

AVON

CAMPAIGN 10

+ FREE GIFT
details page 8



NEW **BEYOND GLOW**

THE SNAIL EFFECT
SLOW DOWN THE LOOK OF AGING

NEW BEYOND GLOW

Get that
glass-skin look

Smooth
Translucent
Glowing

This image was generated using artificial intelligence.

Infused with powerhouse pairings of tried-and-true ingredients tailored for your skin's needs. Add them to your existing regimen or create a new one. Get glowing while you visibly diminish dullness, brighten skin and restore healthy radiance.

The New Star Ingredient: SNAIL MUCIN Complex



Brightens —

Moisturizes —

Retexturizes —

Our cream and serum, formulated with snail mucin complex, moisturize and help visibly brighten skin with a clear, cushiony yet fast-absorbing texture that disappears into the skin while plumping it up with hydration.

95%

said discolorations looked reduced and skin's fine lines appeared softer



Clinically tested to improve skin tone and brightness

(01) Beyond Glow Snail Mucin Complex + Niacinamide Serum

Visibly brightens, moisturizes and retexturizes. With snail mucin complex and niacinamide, also known as vitamin B3, which helps even skin tone and strengthen the skin barrier. 3.3 fl. oz. **255-574** reg. \$34

\$25.99



Based on a clinical study of 23 subjects.

(02) Beyond Glow Snail Mucin Complex + Panthenol Cream

Moisturizes while it visibly improves texture and elasticity. With snail mucin complex and panthenol, which helps lock in moisture. 3.7 fl. oz. **255-536** reg. \$34

\$25.99



Based on a clinical study of 23 subjects.



Brighten

Clinically tested to revitalize skin in 2 weeks*

Beyond Glow Vitamin C 6% + Ferulic Acid Serum

Clinically tested to improve skin radiance in 3 days.* Vitamin C visibly improves radiance for glowing skin. Ferulic acid, a powerful antioxidant, helps protect skin from environmental stressors. 1 fl. oz. **255-589** reg. \$38

\$29.99

*Based on an instrumental efficacy test on 30 subjects.



Refine + Soften

Beyond Glow Niacinamide 10% + Panthenol Serum

Helps improve even tone and elasticity. Niacinamide, also known as vitamin B3, helps even skin tone and strengthen the skin barrier. Panthenol, also known as provitamin B5, helps lock in moisture. 1 fl. oz. **255-612** reg. \$38

\$29.99



Hydrate

Beyond Glow Hyaluronic Acid 1.5% + Ferulic Acid Serum

Hyaluronic acid, known as a "moisture magnet," helps infuse skin with instant and lasting hydration. Ferulic acid, a powerful antioxidant, helps defend skin from environmental stressors. 1 fl. oz. **255-593** reg. \$38

\$29.99

Just look at the antioxidant effect!

Beyond Glow Vitamin C 6% + Ferulic Acid Serum

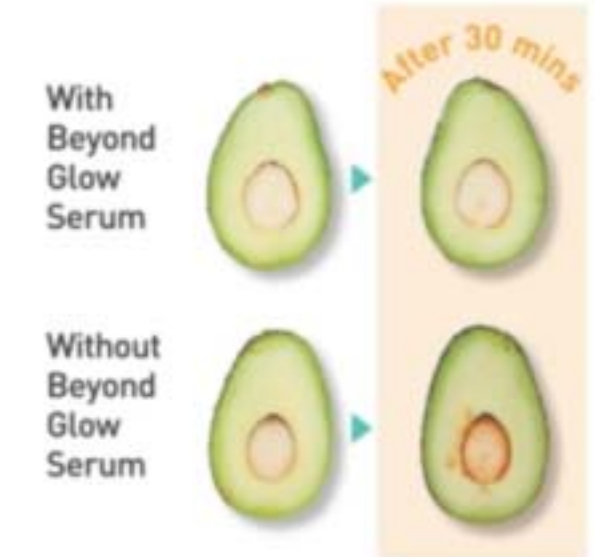

Clinically tested

Glowing skin in 2 weeks

Increase in skin radiance percentage*

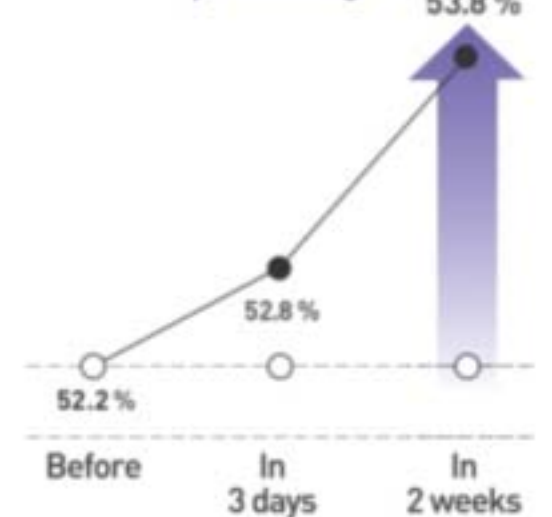

*Clinical result for Beyond Glow Vitamin C 6% Serum

Revitalizing skin in 2 weeks

Increase in skin resilience*

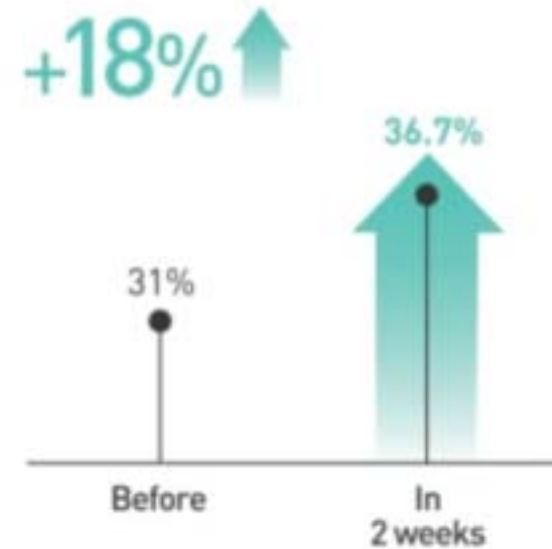

*Clinical result for Beyond Glow Vitamin C 6% Serum

Start a confidence-building antioxidant regimen



+

Brightening Duo

Add a clinically tested radiance enhancer to your antioxidant Vitamin C routine.

Vitamin C
+ Ferulic Acid

Niacinamide
+ Panthenol



+

Hydrating Duo

Add instant and lasting hydration to your antioxidant Vitamin C routine.

Vitamin C
+ Ferulic Acid

Hyaluronic Acid
+ Ferulic Acid



+

Glowing Duo

Add a glow with snail mucin complex and feel a powder-soft finish to your antioxidant Vitamin C routine.

Vitamin C
+ Ferulic Acid

Snail Mucin
+ Niacinamide

3 in only
3 mins



Galvanize your results

Beyond Glow
Galvanic Booster Device

Give your skin a spa treatment at home in three minutes. Red LED light helps tone the appearance of skin texture, enhances your radiant glow and visibly promotes skin health. On-the-go compact design. Automatically turns on and off. Uses two cell batteries. 255-627 reg. \$60

\$49.99

Boosts absorption
of vitamin C by

2.2x*

*Evaluated by Dongduk Women's University Industry-Academia Cooperation (ex vivo test, DPPH, Oct. 13 to 24, 2023)

This image was generated using artificial intelligence.

BEYOND GLOW



Galvanic Booster Device

Boosts absorption of vitamin C
by 2.2X*



Isa Knox Anew Clinical Collagen Booster Firming Cream
 With peptides that boost skin renewal to help restore youthful bounce. With moisturizing and skin-plumping niacinamide and squalane. Hygienic, airtless pump. 1.7 fl. oz. 069-327 reg. \$45
\$29.99

free
RICE WATER BRIGHT MILD CLEANSING WATER
 WITH ANY \$40 PURCHASE, PAGES 4-24. **\$17 VALUE!** LIMITED QUANTITIES.
 Sold separately on page 22.

See youthful bounce return

Anew Clinical **Collagen Booster** formulas contain **peptides** and other **skin-renewing ingredients** that help visibly restore **firmness** and **elasticity**.

Isa Knox Anew Clinical Collagen Booster Rejuvenating Serum Ampoules
 Powerful peptide blend boosts skin renewal. 60 capsulated single-use ampoules. .008 fl. oz. each. 803-077 reg. \$66
\$54.99

Isa Knox Anew Clinical Collagen Booster Eye Lift Pro Dual Eye System
 In just 7 days, eye area looks lifted, firmer, tighter. With a peptide complex to help boost skin renewal. Gel, .33 fl. oz. Cream, .33 fl. oz. 961-406 reg. \$40
\$24.99

Isa Knox Anew Clinical Collagen Booster Microneedling Polisher
 At-home alternative to micro-dermabrasion and micro-needling. Visibly diminishes pores, fine lines and wrinkles. 1.7 fl. oz. 798-592 reg. \$34
\$20.99



**Isa Knox Anew Clinical
Revitalize & Reveal Intensive Peel**
Intensive resurfacing peel similar to pro acid peels. With AHA and PHA. 1 fl. oz. **780-025**
reg. \$45
\$29.99



**Isa Knox Anew Clinical
Revitalize & Reveal
Resurfacing Expert Smoothing Fluid**
79% as effective as a pro micro-dermabrasion without the same irritation. 1 fl. oz.
852-282 reg. \$44
\$29.99

**Isa Knox Anew Clinical
Revitalize & Reveal
Resurfacing Lotion for Body**
Exfoliates with gentle yet effective AHA lactic acid. Moisturizes with shea butter. 5 fl. oz.
390-785 reg. \$34
\$20.99



**Isa Knox Anew Clinical
Revitalize & Reveal
Advanced Wrinkle Corrector**
In just two weeks, wrinkles appear reduced. 1.7 fl. oz. **914-576**
reg. \$40
\$27.99



**Isa Knox Anew Clinical
Revitalize & Reveal
Extra Strength Retexturizing Peel**
Results similar to a 35% pro glycolic peel.*
30 fragrance-free pads. 2" diam. **632-774**
reg. \$40
\$27.99

*In 6 out of 8 attributes tested over a 7-week period.



Anew Power Serum
Apply AM/PM after cleansing, before moisturizing.
1 fl. oz. **417-187** reg. \$45
\$26.99



**Isa Knox Anew Clinical
Line Eraser with Retinol
Targeted Treatment**
For targeted lines and wrinkles [expression lines] such as around forehead and mouth.
.67 fl. oz. **925-159** reg. \$40
\$27.99



**Isa Knox Anew Clinical
Line Eraser
with Retinol Treatment**
Great for first-time retinol users.
Use AM/PM.
1 oz. net wt.
763-330 reg. \$45
\$29.99



**Isa Knox Anew Clinical
Line Eraser with Retinol [1.0%]
Advanced Retinol Serum**
Our highest dose of retinol. Dramatically reduces the appearance of fine lines, wrinkles and dark spots. Use PM. 1 fl. oz.
390-751 reg. \$50
\$40.99



Anew Ultimate Multi-Performance Night Cream
It works while you sleep to revive and recreate the look of youthful skin. 1.7 oz. net wt. **763-311** reg. \$42 **\$27.99**



Anew Platinum Night Cream
Skin appears smoother overnight, resculpted over time. 1.7 oz. net wt. **753-439** reg. \$42 **\$27.99**



Anew Platinum Sculpting Body Serum
Skin all over body looks more youthful. 6.7 fl. oz. **506-249** reg. \$45 **\$28.99**



Anew Ultimate Night Repair Serum
See improved tone and texture. With peptides, licorice, hyaluronic acid and niacinamide. Use PM before moisturizer. 1 fl. oz. **625-355** reg. \$45 **\$28.99**



Anew Ultimate Multi-Performance Day Cream Broad Spectrum SPF 25
See wrinkles fade and youthful vibrance return. 1.7 oz. net wt. **763-307** reg. \$42 **\$27.99**



Anew Platinum Age Delay Serum
With niacinamide, panthenol and peptide. Formulated to visibly boost elasticity for a firmer look. Use AM and PM before moisturizer. 1 fl. oz. **625-609** reg. \$45 **\$28.99**



Anew Platinum Day Cream Broad Spectrum SPF 25
With Paxillium Technology to help defy gravity and Radiescent Microspheres to help visibly restore radiance. 1.7 oz. net wt. **184-146** reg. \$42 **\$27.99**



Anew Ultimate Multi-Performance Eye System
Visibly smooths crow's-feet and de-puffs under-eye bags. Cream, .5 oz. net wt. Elixir, .09 oz. net wt. **854-433** reg. \$42 **\$27.99**



Anew Ultimate Supreme Eye Balm
Moisturizing formula infused with squalane, sunflower seed oil and antioxidant vitamin E. Wear alone or under makeup. 0.1 oz. net wt. **625-340** reg. \$45 **\$28.99**



Anew Ultimate Supreme Advanced Performance Crème
With Black Pearl Extract. See a dramatic difference in deep wrinkles and skin radiance. 1.7 oz. net wt. **014-735** reg. \$60 **\$39.99**



Anew Ultimate Supreme Dual Elixir
With black pearl extract and precious oils. See a dramatic difference in even advanced signs of aging. Serum/Oil, .67 fl. oz. each. **588-421** reg. \$60 **\$39.99**



Anew Platinum Firm and Sculpt Cream for Neck and Chest
With Peptide Lifting Complex to treat the skin on your neck and chest, which is more vulnerable to wrinkles and sagging. Use PM after cleansing. 1.7 oz. net wt. **763-584** reg. \$42 **\$27.99**

Anew Platinum Eye & Lip Cream
Dual applicator. .5 oz. net wt. **902-614** reg. \$42 **\$27.99**



Isa Knox LXNEW Ultimate Rejuvenating Serum
 With paeonol and ceramides, visibly improves elasticity, radiance and skin texture. Reduces the appearance of wrinkles. 1.35 fl. oz. **756-624** reg. \$56
\$44.99



Isa Knox LXNEW Ultimate Rejuvenating Eye Serum
 Infused with paeonol and niacinamide to help visibly reduce fine lines around the eye area and depuff under-eye bags. 1 fl. oz. **567-177** reg. \$50
\$39.99



Isa Knox LXNEW Platinum Sculpting Neck and Chest Cream
 With hibiscus extract, ceramide, shea butter, panthenol and squalane to help skin appear firmer, smoother and lifted. 1.7 fl. oz. **548-069** reg. \$50
\$39.99



Isa Knox LXNEW Ultimate Rejuvenating Day Cream
 With paeonol, visibly reduces wrinkles and improves the look of elasticity, radiance and skin texture. With nutmeg to help visibly even skin tone. 1.7 fl. oz. **351-892** reg. \$50
\$39.99



Isa Knox LXNEW Ultimate Rejuvenating Multi-Corrector
 Paeonol-infused serum with niacinamide and panthenol. Skin looks smoother and more youthful. 1.7 fl. oz. **496-595** reg. \$44
\$34.99

Isa Knox LXNEW Platinum Sculpting Oil Serum
 With uplifting hibiscus extract, madecassoside and peptides. 1.35 fl. oz. **318-720** reg. \$56
\$44.99



Isa Knox LXNEW Ultimate Rejuvenating Dual Night Cream
 With paeonol and macadamia oil. Volume Cream: Rice bran extract helps visibly plump skin. Firming Cream: Helps boost collagen and elastin. Each, .85 fl. oz. **564-015** reg. \$50
\$39.99



Isa Knox LXNEW Ultimate Rejuvenating Balm Stick
 With peony extract, plus a firming complex featuring castor, moringa and argan oils. Apply to forehead, eyes and neck, or anywhere you want extra care. .24 fl. oz. **267-593** reg. \$25
\$19.99



Isa Knox LXNEW Platinum Sculpting Day Cream
 Infused with moisturizing hibiscus extract and ceramide. Visibly tightens facial contours. 1.7 fl. oz. **318-845** reg. \$50
\$39.99

Isa Knox LXNEW Platinum Sculpting Eye Cream
 With hibiscus extract, panthenol and antioxidants. Leaves delicate eye area looking firmer, brighter and more defined. .84 fl. oz. **318-883** reg. \$50
\$39.99

Isa Knox LXNEW Platinum Sculpting Night Cream
 With firming hibiscus extract, ceramide, squalane and shea butter. Skin looks firmer, smoother and more defined. 1.7 fl. oz. **318-850** reg. \$50
\$39.99

A BRIGHT IDEA FOR YOUR SKIN

Wake up with skin that looks **softer, smoother, more vibrant.**
 This overnight mask, formulated with powerful antioxidant **vitamins C and E,**
 improves skin texture and **boosts radiance.**



Anew Vitamin C Overnight Radiant Mask
 Revitalizing formula with niacinamide, shea butter and sunflower seed oil. Apply after cleansing, treating and moisturizing. 1.7 fl. oz. **157-086** reg. \$36
\$19.99



Anew Vitamin C Antioxidant Lip Treatment
 Nourishes lips with vitamins C and E. .13 oz. net wt. **784-547** reg. \$14
\$7.99



Anew Vitamin C Brightening Serum
 Skin is visibly energized and brightened with the power of 10% pure vitamin C. 1 fl. oz. **522-066** reg. \$44
\$25.99



Anew Vitamin C Brightening Eye Cream
 Visibly reduces dark circles. Under-eye area looks brighter and more even-toned. .5 fl. oz. **953-602** reg. \$34
\$22.99



Anew Vitamin C Nourishing Body Butter
 With hydrating shea butter and niacinamide, plus vitamins C and E to help restore radiance. Fruity-floral and citrus scent. 7.8 fl. oz. **443-767** reg. \$32
\$19.99



Anew Vitamin C Glow Body Scrub
 Sugar-based formula with pineapple and papaya enzymes and coffee seed extract exfoliates dry, dull skin. Citrus scent. 9 oz. net wt. **443-752** reg. \$36
\$19.99



Anew Vitamin C Dry Body Oil
 Soothing sunflower seed and jojoba oils help keep skin feeling supple. 3.4 fl. oz. **074-432** reg. \$34
\$19.99



Anew Vitamin C Illuminating Body Serum
 Light-reflecting pigments leave skin looking luminous. 6.7 fl. oz. **157-071** reg. \$34
\$19.99



Anew Vitamin C Illuminating Priming Moisturizer
 Instantly illuminates, hydrates and blurs imperfections. Wear alone or under makeup. 1.7 fl. oz. **914-671** reg. \$34
\$22.99



Isa Knox Anew Solaire Everyday Mineral Face Protection Cream Broad Spectrum SPF 50
 Lightweight formula with zinc oxide. Suitable for sensitive skin. Water-resistant [40 minutes]. 1.7 fl. oz. **911-467** reg. \$32
\$24.99



Isa Knox Anew Solaire Active Face & Body Protection Lotion Broad Spectrum SPF 50
 2.7 fl. oz. **154-948** reg. \$35
\$27.99



Isa Knox Anew Solaire Everyday Face Protection Lotion Broad Spectrum SPF 50
 1.7 fl. oz. **911-400** reg. \$32
\$24.99



OILY TO NORMAL SKIN

Isa Knox LXNEW Clean Soothing Whipped Oil Cleanser
Helps eliminate impurities and excess oil. 5 fl. oz. **718-025** reg. \$19 **\$14.99**

NORMAL, DRY AND COMBINATION SKIN

Isa Knox LXNEW Clean Balancing Gel Cleanser
Gel to foam. Helps remove oil and impurities while rebalancing skin. 5 fl. oz. **718-010** reg. \$14 **\$10.99**

NORMAL, DRY, COMBINATION, OILY SKIN

Isa Knox LXNEW Clean 2-in-1 Exfoliating Cleansing Balm
Melts away makeup and impurities. Spatula included. 3.5 oz. net wt. **718-006** reg. \$32 **\$25.99**

NORMAL TO DRY SKIN

Isa Knox LXNEW Clean Nourishing Cream Cleanser
Removes impurities and makeup while restoring moisture. 5 fl. oz. **717-990** reg. \$14 **\$10.99**



AneW Hydra Fusion Cleansing Micellar Water
No need to rinse off. 10.1 fl. oz. **139-380** reg. \$14 **\$9.99**



AneW Hydra Fusion Nighttime Facial Treatment
Visibly re-plumps skin with 3X more moisture. Relaxing rose scent. 1.7 oz. net wt. **139-429** reg. \$34 **\$22.99**



AneW Hydra Fusion 1.5% Hyaluronic Acid Serum
With three different molecular sizes of HA that reach multiple layers of skin's surface to visibly plump skin. 1 fl. oz. **290-390** reg. \$44 **\$25.99**



AneW Hydra Fusion Gel Cream
Lasting hydration. Skin appears smoother. 1.7 oz. net wt. **266-893** reg. \$34 **\$22.99**



AneW Hydra Fusion De-Puffing Eye Serum
Eyes look and feel refreshed. With caffeine and hyaluronic acid. Cooling ceramic tip. Instantly boosts hydration around eye area by 3X. .5 fl. oz. **137-737** reg. \$34 **\$22.99**



belif The True Cream - Moisturizing Bomb
For dryness, loss of elasticity and firmness. 26 hours of long-lasting moisture.* 1.68 fl. oz. **948-463** reg. \$42 **\$38**



belif The True Cream - Aqua Bomb
For dryness, dullness and uneven texture. 70% increase in hydration levels.* 1.68 fl. oz. **235-709** reg. \$42 **\$38**

*Based on a clinical study.



Farm Rx Green Goddess Facial Oil
100mg broad spectrum CBD. Suitable for sensitive skin. Rich in omega acids and vitamin E. Use AM/PM after cleansing and serum. Fragrance-free. 1 fl. oz. 934-733 reg. \$51
\$40.99



Farm Rx Pineapple Plus Radiance Boosting Mask
With natural alpha hydroxy acid, plus an antioxidant-rich fruit complex to help skin look smoother and more radiant. 3 fl. oz. 456-266 reg. \$35
\$27.99



Farm Rx Pineapple Plus Instant Glow Toner
Revitalizing toner helps visibly minimize pores. Use AM and PM, after cleansing. 5 fl. oz. 027-382 reg. \$25
\$17.99



Farm Rx Super Greens Multivitamin Moisture Cream
Locks in essential nourishing moisture. Use daily after cleansing, serums and treatments. 3.04 fl. oz. 314-141 reg. \$37
\$29.99



Farm Rx Super Greens Refreshing Gel Cleanser
With soothing aloe. Convenient pump. Eco-friendly packaging and glass bottle. Use AM/PM. 8.11 fl. oz. 913-049 reg. \$31
\$24.99
Refill (not shown) 16.9 fl. oz. 913-053 reg. \$35
\$27.99



Farm Rx Super Greens Cooling Gel
Lightweight moisturizer helps soothe and cool skin. Apply a thicker layer, after serum, as a mask to hydrate overnight as needed. 3.04 fl. oz. 354-227 reg. \$37
\$29.99



Farm Rx Super Greens Refreshing Eye Cream
With nourishing Super Greens formula, plus cucumber extract. Hydrates and helps skin feel soothed. Green tea helps visibly de-puff. 1 fl. oz. 412-826 reg. \$32
\$24.99

why pineapple extract?

Pineapple extract is known to contain natural alpha hydroxy acid (AHA), which helps reveal visibly brighter skin.



Farm Rx Pineapple Plus Brightening Jelly Serum
Helps improve dull, dry skin and reduce the appearance of fine lines, wrinkles and pores. Skin looks radiant. 1 fl. oz. 027-440 reg. \$41
\$32.99

why bakuchiol?

It's a gentle plant-based alternative to retinol that helps visibly reduce wrinkles and discolorations without the same irritation.



Farm Rx Bakuchiol Cream
Moisturizing cream visibly reduces wrinkles. Vegan. Hypoallergenic. Suitable for sensitive skin. 3.04 fl. oz. 004-044 reg. \$45
\$35.99



Farm Rx Bakuchiol Eye Cream
Visibly reduces dark circles, fine lines and wrinkles without irritating the delicate eye area. 1 fl. oz. 565-834 reg. \$37
\$29.99



Farm Rx Bakuchiol Serum
Lightweight oil-textured formula targets fine lines, wrinkles and dullness without irritation. 1 fl. oz. 247-417 reg. \$45
\$35.99



Rice Water Bright Rice Bran Gentle Exfoliating Cleanser
Daily scrub with organic rice bran powder, rice bran oil and hydrated silica. 10.1 fl. oz. **376-865** reg. \$19
\$14.99



Rice Water Bright Facial Cleansing Lotion
Helps brighten skin. Gently removes makeup and impurities. 6.7 fl. oz. **720-184** reg. \$14
\$10.99



Rice Water Bright Foaming Cleanser
Light whipped foam. With rice water and soapwort extract. Skin looks clear and bright. 10.1 fl. oz. **508-093** reg. \$19
\$14.99



Rice Water Bright Mild Cleansing Water
Removes impurities via the micellar method, so no need to rinse off! 16.9 fl. oz. **288-360** reg. \$17
\$13.99



Smaller Size! Rice Water Bright Foaming Cleanser
Light whipped foam. With rice water and soapwort extract. Convenient size for your medicine cabinet. 5 fl. oz. **478-479** reg. \$12
\$9.99



Rice Water Bright Light Facial Cleansing Oil
With jojoba oil and rice water extract, known to visibly brighten and moisturize skin. 5 fl. oz. **720-199** reg. \$20
\$15.99



Rice Water Bright Cleansing Facial Wipes
Great on the go. With rice extract to moisturize while cleansing. Removes eye makeup. 50 sheets. **508-108** reg. \$13
\$9.99



Rice Water Bright Facial Massage Cream
With rice water, vitamins A, B and E, ceramide and minerals. After cleansing, massage into skin 2-3 times a week. 6.7 fl. oz. **450-200** reg. \$25
\$19.99



Calendula Essential Moisture
Daily skin care for irritated and sensitive skin. With moisturizing calendula extract, a soothing herb complex, and the ultimate hydrator, hyaluronic acid.

A. Serum
A moisturizing and soothing serum that helps calm skin and enhance hydration. 1.35 fl. oz. **980-533** reg. \$15
\$11.99

B. Eye Cream
A lightweight, non-greasy, moisturizing and soothing eye cream. .67 fl. oz. **409-823** reg. \$14
\$10.99

C. Cream
A moisturizing cream that instantly hydrates while it gently helps soothe dry, itchy, irritated skin. 1.69 fl. oz. **250-462** reg. \$15
\$11.99



The Face Shop Smile Foot Exfoliating Cream
A unique 2-in-1 daily foot exfoliating cream that removes dead skin cells as it soothes skin. With naturally moisturizing urea, which leaves feet feeling soft and hydrated. 4 fl. oz. **535-426** reg. \$15
\$11.99



The Face Shop Smile Foot Mask
Disposable foot mask, with naturally moisturizing urea, shea butter and collagen, for baby-soft feet! Refreshes with peppermint oil. Contains two masks, one for each foot. **535-957** reg. \$5
\$3.99

Avon Solutions Banishing Serum
An intensive serum with ingredients known to help improve the appearance of dark spots and uneven skin tone. 1 fl. oz. 507-905 reg. \$16
\$12.99

Avon Solutions Dramatic Firming Serum
This moisturizing serum contains effective anti-aging ingredients that help promote a more youthful appearance. 1 fl. oz. 507-871 reg. \$16
\$12.99

Avon Solutions Nurtura Serum
With skin-nourishing ingredients known to help combat dryness and flakiness, and help hydrate. 1 fl. oz. 507-924 reg. \$16
\$12.99



ANEW ULTIMATE + RICE WATER BRIGHT SET

Anew Ultimate Multi-Performance Eye System
Cream, .5 oz. net wt.
Elixir, .09 oz. net wt.

Anew Ultimate Multi-Performance Night Cream
1.7 oz. net wt.

Rice Water Bright Rice Bran Gentle Exfoliating Cleanser
10.1 fl. oz.

3-PIECE SET
\$34.99
\$103 VALUE
838-200



EYES + FACE SET

Anew Platinum Eye & Lip Cream
Dual applicator. .5 oz. net wt.

Anew Platinum Age Delay Serum
1 fl. oz.

Anew Hydra Fusion Cleansing Micellar Water
10.1 fl. oz.

3-PIECE SET
\$34.99
\$101 VALUE
686-556



Solutions Dramatic Firming Cream
Skin looks and feels smoother. 1.7 fl. oz. 374-657 reg. \$14
\$9.99



Solutions Nurtura Replenishing Cream
Adds moisture to dry skin. 1.7 fl. oz. 908-263 reg. \$14
\$9.99

HYDRA FUSION SET

Anew Hydra Fusion Gel Cream
1.7 oz. net wt.

Anew Hydra Fusion 1.5% Hyaluronic Acid Serum
1 fl. oz.

Anew Hydra Fusion De-Puffing Eye Serum
.5 fl. oz.

3-PIECE SET
\$40.99
\$112 VALUE
838-233



CLEANSE, TONE, BRIGHTEN SET

Isa Knox Anew Clinical Collagen Booster Firming Cream
1.7 fl. oz.

Isa Knox Anew Clinical Collagen Booster Microneedling Polisher
1.7 fl. oz.

Rice Water Bright Foaming Cleanser
10.1 fl. oz.

3-PIECE SET
\$40.99
\$98 VALUE
838-310



Solutions Banishing Cream Skin Discoloration Improver
Visibly improves skin tone. 1.7 fl. oz. 267-115 reg. \$14
\$9.99



Solutions Anti-Aging Cream
Moisturizing formula works to visibly smooth the appearance of fine lines and wrinkles. 1.7 fl. oz. 949-460 reg. \$14
\$9.99

a makeup
skinnovation



free
fmg Oil Rewind Roller
Ball with any \$25
makeup purchase,
pages 27-41. \$18 value.
Sold separately on page 41.
Limited quantities.

**fmg Cashmere
Cream Concealer**
Long-wearing
formula helps to
camouflage dark circles, acne
and uneven skin tone. With
hyaluronic acid and collagen.
Full-coverage. Matte finish. Formulated
without parabens, phthalates, talc and
fragrance. .21 oz. net wt. reg. \$17
\$13

Fair Neutral 359-028	Light Cool 359-396	Medium Neutral 359-434	Medium Tan Warm 359-640	Tan Neutral 359-931

**fmg Cashmere
Under Eye Primer**
Helps diminish the look of
dark circles and fine lines.
With caffeine, green tea
extract and vegan collagen.
Formulated without
parabens, phthalates and
fragrance. .317 oz. net wt.
010-429 reg. \$24
\$19

**fmg Cashmere Multi-Peptide
Eyeshadow Primer**
Keeps eyeshadow in place
and intensifies the color.
Skin-loving ingredients help to
reduce the appearance of fine
lines and visibly plump and
strengthen the skin barrier.
Sheer formula with Matrixyl
3000 peptide blend,
hyaluronic acid, collagen
and panthenol. Formulated
without parabens and
talc. .31 oz. net wt.
906-385
reg. \$22
\$18

**fmg Cashmere
Multi-Peptide Face Primer**
Preps skin. Revitalizing ingredients help to
smooth the appearance of fine lines and pores
and visibly plump and strengthen the skin
barrier. Sheer gel formula with Matrixyl 3000
peptide blend, hyaluronic acid, collagen and
niacinamide. Formulated without parabens, talc
and fragrance. 1 fl. oz. 739-284 reg. \$23
\$19

MAKEUP



fmg Match Dust Finishing Powder
 Diffuses light, visibly blurs pores and controls shine. Blend of ultrafine rose quartz, ruby and tourmaline. With antioxidant green tea extract. Soft matte finish. Includes no-spill twist-and-lock sifter. Formulated without talc, oil and parabens. .21 oz. net wt. reg. \$17
\$13.99



fmg Match Filter Serum Tint Foundation
 Instantly hydrates, blurs flaws and evens tone. With hyaluronic acid, vitamin E and berry complex. Buildable coverage. Demi-matte finish. Formulated without talc, parabens and fragrance. .31 oz. net wt. reg. \$21
\$15.99



fmg Match Wand Correcting Stick
 Neutralizes unevenness, brightens and color corrects. Long-wearing formula with shea butter and vitamin E. Formulated without parabens, phthalates and sulfates. .21 oz. net wt. reg. \$18
\$13.99

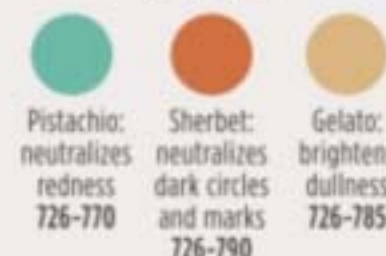

fmg GLOKOLOR Lip Serum Pencil
 Refreshes and smooths lips. With peppermint and argan oils. Formulated without parabens and fragrance. .06 oz. net wt. **787-508** reg. \$20
\$16



fmg Match Set Finishing Powder
 Controls shine, visibly blurs pores and fine lines, and sets makeup. Mineral-infused formula. Formulated without talc, parabens and fragrance. .22 oz. net wt. **932-472** reg. \$19
\$14.99

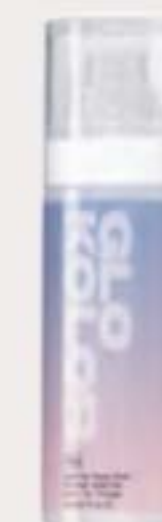

fmg GLOKOLOR Hybrid Face Mist
 Instant boost of moisture to refresh skin. With aloe vera, agave and algae extracts. Formulated without parabens and sulfates. 2.7 fl. oz. **787-599** reg. \$25
\$20



fmg Match Tint Radiant Tinted Moisturizer
 Brightens skin tone, boosts moisture and blurs flaws. With passion fruit, chia and sunflower seed oils, vitamin E and pro-vitamin B5. Buildable coverage. Radiant finish. Formulated without parabens. 1 fl. oz. reg. \$14
\$10.99



fmg Match Prime Face Perfector
 Flaw-blurring, mattifying oil-free formula visibly minimizes pores and fine lines. Sheer coverage. Matte finish. Formulated without parabens. 1 fl. oz. **103-744** reg. \$17
\$12.99



fmg GLOKOLOR Hybrid Face Primer
 Softens the appearance of imperfections. With aloe vera, agave and algae extracts. Formulated without parabens and sulfates. 1 fl. oz. **787-637** reg. \$25
\$20





fmg Glimmer Be Blushed Cheek Color
 Creamy formula with vitamin E. Buildable coverage. Dewy finish. Formulated without parabens, phthalates and fragrance. .14 oz. net wt. reg. \$15

\$11.99



fmg Glimmer Powder Blush
 Weightless formula with ultrafine pearl and vitamin E. Buildable coverage. Matte finish. Formulated without parabens, phthalates and fragrance. .28 oz. net wt. reg. \$14

\$10.99



LIMITED EDITION
fmg Glimmer Glitz A-Peel Nail Lacquer
 Glittery quick-dry formula stays on until you're ready to take it off. Formulated without parabens, toluene, formaldehyde and camphor. .4 fl. oz. reg. \$13

\$9.99



fmg Glimmer Lip & Cheek Stain
 Highly pigmented, long-wearing gel formula. Brush-tip applicator. Transfer-proof. Formulated without parabens and fragrance. .19 fl. oz. reg. \$17

\$12.99



fmg Glimmer Powder Illuminator
 Lightweight buildable formula with vitamin E. Radiant finish. Formulated without parabens, phthalates and fragrance. .35 oz. net wt. reg. \$14

\$10.99



fmg Glimmer Nail Base & Top Coat
 Two-in-one base and top coat primes and shields nails. Glossy finish. Formulated without parabens and phthalates. .4 fl. oz. 018-161 reg. \$12

\$8.99



TPSY I Want to Highlight You Liquid Highlighter
 Instant boost of moisture. With ultra-fine pearls for a naturally radiant finish. Fragrance-free. 1.01 fl. oz. 615-965 reg. \$21

\$16



fmg Colors of LOVE Glow Balm Duo Illuminating Stick
 Sheer formula with blend of pomegranate extract, mango and shea butter, vitamins E and C, and avocado oil. Soft, pearlescent finish. Formulated without parabens, phthalates and fragrance. .28 oz. total net wt. 924-573 reg. \$22

\$16.99



fmg Glimmer Nail Lacquer Eraser Pen
 For a clean and perfected mani. Won't dry out nails or cuticles. Formulated without parabens and phthalates. .135 fl. oz. 704-443 reg. \$12

\$8.99

pretty & polished



fmg Glimmer Nail Lacquer
 Nail-strengthening, long-wearing, no-chip formula. Gel-like cushion texture. Formulated without parabens and phthalates. .4 fl. oz. reg. \$12

\$8.99





**bold brows &
lush lashes**



fmg Colors of LOVE Hi-Brow Tinted Brow Gel
24-hour water-resistant formula with heart-shaped fibers, clay and vitamin E. Won't clump, smudge or flake. Formulated without parabens, phthalates and fragrance. .11 fl. oz. reg. \$18

\$13.99



Blonde 792-499 Soft Brown 792-522 Medium Brown 792-537 Brown Black 792-556



fmg Colors of LOVE Hi-Brow Sculpting Brow Gel
Clear formula with aloe and hyaluronic acid. Flake-proof. Formulated without parabens, phthalates and fragrance. .11 fl. oz. **536-695** reg. \$18

\$13.99



fmg LOVE at 1st Lash Mascara
Lash-loving volumizing and lengthening fibers. With lycopene, olive oil and vitamin E. Won't clump, smudge or flake. Formulated without parabens and sulfates. .3 fl. oz. **Blackest Black 698-670** reg. \$18

\$13.99



fmg Cashmere Ultimate Volume Mascara
Long-wearing formula with biotin and collagen. Glossy black finish. Won't budge, smudge or transfer. Formulated without parabens, sulfates and talc. .27 fl. oz. **Rich Black 153-736** reg. \$23

\$18



fmg Glimmer SuperShock Volumizing Mascara
Lash-building formula with plumping fibers. High-gloss finish. Won't clump, smudge or flake. Formulated without phthalates and fragrance. .338 fl. oz.

Black 698-829 reg. \$13

\$9.99



fmg Glimmer Wash-Off Waterproof Mascara
Waterproof volume. Washes off easily with soap and water. Formulated without phthalates and fragrance. .21 oz. net wt. **Black 723-107** reg. \$12

\$8.99



fmg Glimmer SuperExtend Nourishing Mascara
Long-wearing lengthening formula with vitamin E, argan and coconut oils. Won't clump, smudge or flake. Formulated without sulfates and talc. .237 fl. oz.

Black 698-848
Brown Black 698-852 reg. \$13

\$9.99



fmg LOVE at 1st Lash Waterproof Mascara
Lash-loving, waterproof formula with volumizing and lengthening fibers. With Lashrez, olive oil and vitamin E. Won't clump, smudge or flake. Formulated without parabens and sulfates. .29 fl. oz.

Blackest Black 480-953 reg. \$18

\$13.99





fmg Glimmer Eyeshadow Quad

Soft powder formula lasts all day. No messy fallout. Buildable coverage. Available in Multi or All Matte finishes. Formulated without parabens and fragrance. .21 oz. total net wt. reg. \$15

\$11.99

For Multi Quad finishes, visit Avon.com.



Featured shade: fmg Glimmer Eyeshadow Quad in Calypso.

shadow play



fmg Cashmere Eyeshadow Palette

Long-wearing formula with crease-resistant wear. Satin, matte and sparkling finishes. Formulated without parabens, talc and fragrance. .63 oz. total net wt. reg. \$40

\$33



fmg Glimmershadow Liquid Eyeshadow

Long-wearing shimmery color. Lightweight water-resistant formula will not smudge or crease. No messy fallout. Buildable coverage. Ultrafine pearl finish. Formulated without parabens, phthalates and sulfates. .07 fl. oz. reg. \$12

\$8.99



fmg CathyCat Nine Lives Precision Liquid Eyeliner

Slim-tip brush delivers a precise line of waterproof and sweat-proof color that will not skip, tug or smudge. Formulated without parabens, sulfates, phthalates and talc. .068 fl. oz.

Blackest Black 800-829
reg. \$18

\$14.99

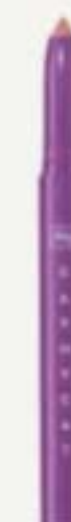

fmg CathyCat Shadow Gaze Matte Color Stick

Long-wearing formula will not budge or smudge. Buildable and blendable coverage. Matte finish. Formulated without parabens and fragrance. .0476 oz. net wt. reg. \$19

\$14.99





fmg Glimmer Cream Eyeliner
Long-wearing formula with soft sheen finish. Retractable. Formulated without parabens, sulfates and talc. .01 oz. net wt. reg. \$9

\$3.99

- | | | |
|--------------------------|-------------------------|---------------------------|
| | | |
| Emerald Green
334-332 | Starry Night
334-347 | Saturn Grey
334-328 |
| | | |
| Majestic Plum
334-313 | Cosmic Brown
334-351 | Blackest Black
334-366 |



fmg Glimmer Lipliner
Long-wearing creamy formula with vitamin E. Prevents feathering. Matte finish. Retractable. Formulated without parabens, sulfates and talc. .01 oz. net wt. reg. \$9

\$3.99

- | | | | |
|--------------------------|-------------------------|-------------------------|-------------------------|
| | | | |
| Honey Peach
327-721 | Lava Red
327-740 | Passion Red
327-650 | Red Brick
330-451 |
| | | | |
| Mystery Mauve
330-538 | Candy Apple
327-903 | Pink Bouquet
330-356 | Merlot
330-284 |
| | | | |
| Au Naturel
330-318 | Simply Spice
330-614 | Chocolate
330-667 | Perfect Plum
330-887 |



fmg Glimmer Diamond Eyeliner
Long-wearing formula with subtle sparkle. Retractable. Formulated without parabens, sulfates and talc. .01 oz. net wt. reg. \$9

\$3.99

- | | | |
|-----------------------------|-------------------------|------------------------|
| | | |
| Sterling
331-960 | Teal Sparkle
331-606 | Olive
331-940 |
| | | |
| Twilight Sparkle
331-553 | Sugar Plum
331-625 | Purple Rain
332-071 |
| | | |
| Smoky Diamond
331-280 | Brown Sugar
331-568 | Black Ice
331-610 |



fmg Glimmer Waterproof Eyeliner
Long-wearing, smudge- and waterproof formula. Retractable. Formulated without parabens, sulfates and talc. .01 oz. net wt. reg. \$9

\$3.99

- | | | | |
|--------------------------|-----------------------|----------------------------|--------------------------|
| | | | |
| Seafoam Green
334-241 | Smoky Grey
332-162 | Blackest Night
229-491 | Midnight Blue
332-158 |
| | | | |
| Blue Skies
334-237 | Raisin
332-200 | Brown Chocolate
332-124 | |



fmg Glimmer Brow Definer
Long-wearing formula with castor and coconut oils. Smudge-, transfer-, sweat- and waterproof. Retractable. Formulated without parabens, sulfates and talc. .01 oz. net wt. reg. \$9

\$3.99

- | | | |
|-------------------------|-----------------------|---------------------|
| | | |
| Light Blonde
331-109 | Blonde
331-113 | Tawny
331-128 |
| | | |
| Light Brown
331-151 | Dark Brown
331-147 | Brunette
331-242 |



fmg Glimmer Liquid Eyeliner
Quick-drying, long-lasting formula. Transfer-, sweat- and waterproof. Matte finish. Formulated without parabens, phthalates and fragrance. .037 fl. oz.

Blackest Black 354-380
reg. \$13
\$9.99



fmg Glimmer Always On Point Eyeliner
Built-in sharpener. Smudge- and waterproof. Formulated without parabens, sulfates and talc. .01 oz. net wt. reg. \$10

\$7.99

- | | |
|------------------|------------------------|
| | |
| Black
016-389 | Black Brown
016-446 |

NEW



fmg Glimmer Matte Lipstick
Vivid color. Velvety feel. Featherlight non-drying formula with pomegranate extract. Buildable medium-to-full coverage. Formulated without parabens, talc, sulfates and phthalates. .1 oz. net wt. reg. \$12

\$8.99 each

- | | |
|-------------------------|------------------------|
| | |
| Sunset Mauve
171-360 | Terra Nova
171-340 |
| | |
| Garnet Sky
171-393 | Wild Orchid
171-431 |
| | |
| Willow
171-450 | Chili
171-355 |

Featured shades (l to r): Wild Orchid, Garnet Sky, Terra Nova, Willow, Sunset Mauve and Chili.



power up
your lips



fmg Glimmer Satin Lipstick
Lightweight creamy formula with pomegranate extract. Buildable coverage. Satin finish. Formulated without parabens and sulfates. .10 oz. net wt. reg. \$12

\$8.99

- | | | | | | | | | |
|------------------------|---------------------|------------------------------------|--------------------------|------------------------|----------------------|--------------------------|-------------------------|-----------------------|
| | | | | | | | | |
| Wild Cherry
449-708 | Blaze
896-880 | Constellation (Shimmer)
449-731 | Stellar
726-550 | Honeyflower
726-531 | Poppy
897-651 | Aster
448-769 | Desert Moon
449-803 | Windstorm
883-845 |
| | | | | | | | | |
| Equinox
449-818 | Twilight
449-822 | Cyclone
890-566 | Sierra Sunset
890-805 | Luna
895-170 | Wildrose
898-533 | Plum Blossom
449-765 | Dahlia
726-350 | Rose Angel
897-939 |
| | | | | | | | | |
| Aurora
726-584 | Hibiscus
898-021 | Wildflower
898-040 | Eclipse
448-740 | Tulip
449-712 | Celestial
895-352 | Morning Glory
449-750 | Violet Night
898-548 | |



party on!

fmg Glimmer Birthday Balm Lip Crayon

Sheer, soft shine formula with non-GMO shea butter. Formulated without parabens and gluten. .1 oz. net wt. reg. \$15

\$11.99 each

NEW SHADES

Private Party 949-990	Cupcake 950-000	Glammed Up 953-268	VIP 951-265		
Lovin' Life 698-867	Birthday Suit 375-706	PYT 375-691	Surprise! 375-710	Fine Wine 375-725	Birthday Post 375-730

Featured shade: Private Party.



TPSY Forever Lip Marker

Vibrant long-wearing formula with castor and sunflower oils. Matte finish. Formulated without parabens, sulfates and phthalates. .08 fl. oz. reg. \$17

\$13

Cherry Crush 481-400	Pink Fizz 481-706	Plum Jam 481-873	
Crazy Rabbit 495-292	Felt Pink 495-240	Blackberry Bite 485-811	Sour Candy 495-254



fmg LOVE Lip Butter

Sheer, high-shine formula with cupuaçu seed butter, mango extract, and apricot kernel and olive fruit oils. Buildable coverage. Formulated without parabens, sulfates and phthalates. .09 oz. net wt. reg. \$18

\$13.99

Love Affair 063-242	Pucker Up 063-128	Tease 063-132
Secret Crush 063-147	Rendezvous 063-166	Flirtatious 063-219



Featured shades (l to r):
Glammed Up, Cupcake, VIP and Private Party.



TPSY Drunk Shiny Lip Oil

Glossy formula with jojoba, argan and castor oils. Formulated without parabens, sulfates, phthalates and talc. .13 oz. net wt. reg. \$17

\$13

Love Galore 495-197	My Boo 495-216



fmg Glimmer Lip Conditioner

Leaves dry, cracked lips feeling soft and smooth. With mango seed butter, vitamin E, and jojoba and sunflower seed oils. Formulated without parabens, sulfates, phthalates and talc. .12 oz. net wt. **794-578** reg. \$12

\$8.99



fmg Unready Makeup Remover Cloth
Dual-sided. Reusable and travel-friendly. 100% polyester. 9" sq. Machine wash and dry. Imported. **230-176** reg. \$14
\$10.99



Daily Beauty Tools Tweezers
Amp up your beauty routine with angled tweezers. Stainless steel. 3½" L. **747-020** reg. \$4
\$2.99



fmg Makeup Remover Wipes
With vitamin E and aloe, chamomile, cucumber, marshmallow root and oat extracts. Resealable pack of 24 wipes. Formulated without parabens, gluten, sulfates, phthalates and fragrance. **333-867** reg. \$10
\$7.99



fmg Moisturizing Eye Makeup Remover Lotion
Cleans, refreshes and moisturizes as it whisks away eye makeup. Formulated without parabens, sulfates and phthalates. 2.5 fl. oz. **543-272** reg. \$8
\$5.99



fmg Vanity Organizer
Four compartments with two removable inside dividers, three outer pockets and lattice elastic straps. Folds for easy storage. 9½" L x 6" W x 5" H. Polyester. Imported. **022-816** reg. \$30
\$23.99



fmg Waterproof Lip & Eye Makeup Remover
Dual-layer oil and water remover leaves skin fresh and clean. With ether, silicone, hydrocarbon and ester oils. Formulated without mineral oil, tar, talc and parabens. 3.7 fl. oz. **352-243** reg. \$12
\$7.99



fmg Oil Rewind Roller Ball
Reusable 360° rotating volcanic-stone roller instantly absorbs oil and grease without disturbing makeup. 3" L x 1" W. Plastic handle, protective cap. Imported. **508-294** reg. \$18
\$13.99



fmg Flawless Complexion Sponge
Dual-ended: Allover makeup application rounded end, and contouring and concealing flat end. 2½" L x 1½" W. 100% PU, latex-free. **140-160** reg. \$10
\$7.99



fmg Complexion Blending Brush
Dual-ended: Rounded buffing foundation brush and concealer brush. 6½" L. Synthetic bristles. **933-210** reg. \$23
\$17.99



fmg Set & Fix Spray
Controls oil and helps keep makeup smudge-proof. Non-greasy, non-sticky. Formulated without parabens, sulfates, phthalates and silicones. 1.7 fl. oz. **416-707** reg. \$15
\$9.99



fmg Kabuki Brush
Soft, angled brush for pressed or loose powder formulas. Retractable with protective cap. 3½" L x 1" diam. Synthetic bristles. **732-370** reg. \$19
\$14.99



fmg Precision Eye Brush
Dual-ended: Pointed pencil brush and angled eyeliner brush. 5¼" L. Synthetic bristles. **933-187** reg. \$15
\$11.99



fmg Express Makeup Brush Wash
Easily removes dirt, oil and makeup. With aloe vera and green tea extract. Formulated without alcohol and sulfates. 1 fl. oz. **141-368** reg. \$14
\$10.99



fmg Blush & Contour Brush
Dual-ended: Angled contour brush and tapered, oval blush brush. 7¼" L. Synthetic bristles. **933-259** reg. \$22
\$16.99



fmg Eyeshadow Blending Brush
Dual-ended: Crease brush and all-over eyeshadow brush. 6" L. Synthetic bristles. **933-320** reg. \$15
\$11.99

journey to faraway lands

Pink sands await! Travel to the exotic shores of French Polynesia with warm and blissful notes of Far Away Escape.



NEW

LIMITED EDITION
fruity floral

Far Away Escape Eau de Parfum
1.7 fl. oz. 473-993 reg. \$25

\$18.99

Top: Clementine, Anjou Pear, Honeysuckle
Mid: Gardenia Flower, Jasmine Absolute Sambac, Vanilla Orchid
Dry: Cashmere Wood, Vibrant Amber, Chantilly Musk



free

Far Away Body Scrub & Wash and Body Lotion with any \$25 fragrance purchase, pages 43-55. \$22 value.

Sold separately on page 45. Limited quantities.



a wanderlust
for the exotic

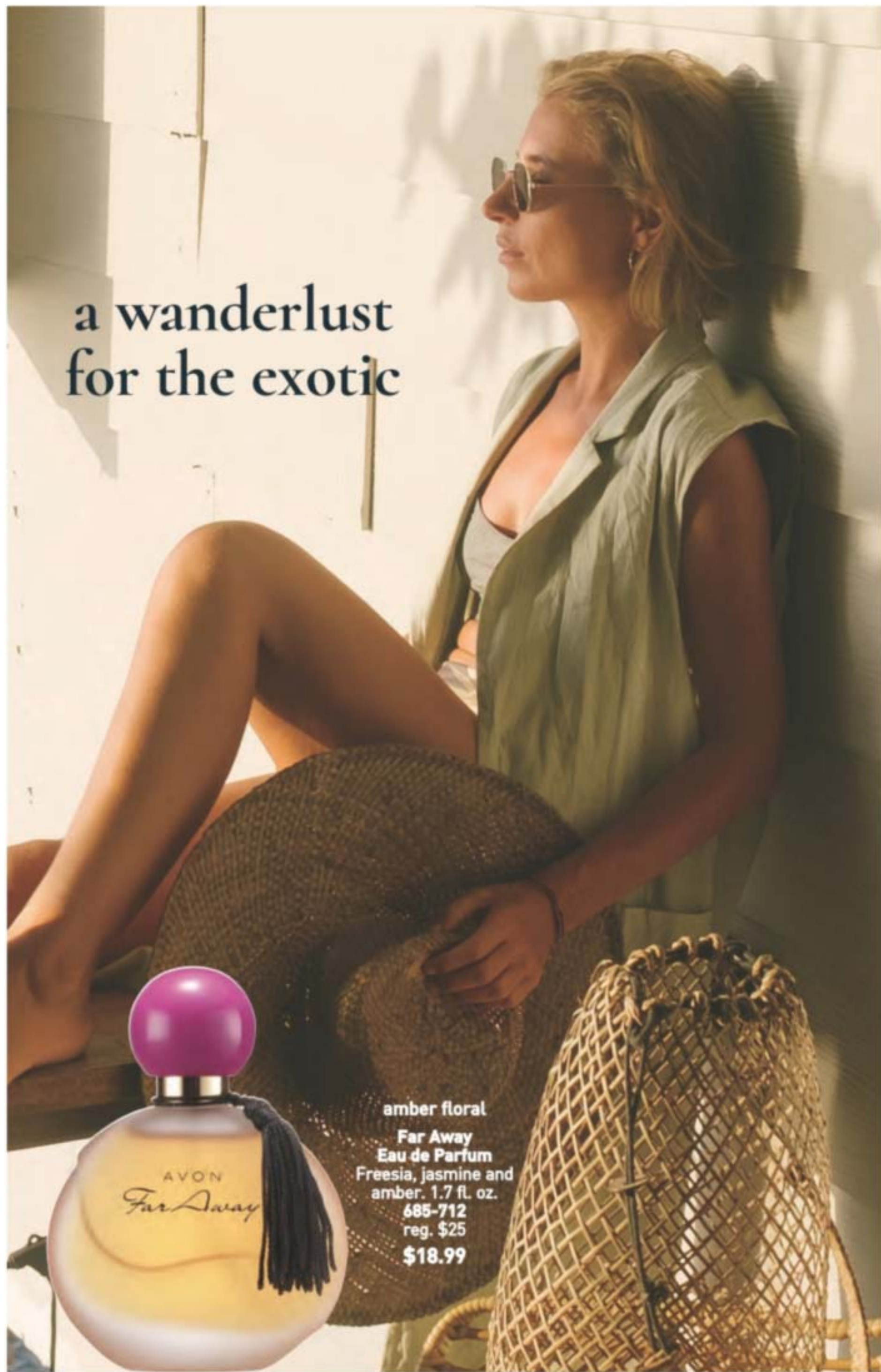

amber floral
Far Away
Eau de Parfum
Freesia, jasmine and
amber. 1.7 fl. oz.
685-712
reg. \$25
\$18.99



amber floral
Far Away Gold
Eau de Parfum
Ylang-ylang,
jasmine
and vanilla.
1.7 fl. oz.
685-727 reg. \$25
\$18.99



fruity floral
Far Away Infinity
Eau de Parfum
Bergamot,
jasmine
sambac and
sandalwood.
1.7 fl. oz.
318-481 reg. \$25
\$18.99



fruity floral
Far Away Bali Eau de Parfum
Grapefruit, salted tuberose and
amber. 1.7 fl. oz. 451-389
reg. \$25
\$18.99



**Far Away Hair
and Body Mist**
3.25 fl. oz.
572-536
reg. \$16
\$11.99



**Far Away
Hand Cream**
2.5 fl. oz.
364-850
reg. \$7
\$4.99



**Far Away
Body Scrub &
Wash**
6.7 fl. oz.
143-360
reg. \$12
\$9.99



**Far Away
Body Lotion**
6.7 fl. oz.
082-881
reg. \$10
\$6.99

serene. divine.
elegant.



fresh green floral
Haiku
Eau de Parfum
Yuzu, muguet and
blonde woods.
1.7 fl. oz. 601-030
reg. \$25
\$18.99



fresh green floral
Haiku Kyoto Flower Eau de Parfum
Violet leaf, white peony and cotton musk.
1.7 fl. oz. 144-352 reg. \$25
\$18.99



fresh green floral
Haiku Reflection Eau de Parfum
Water accord, acacia blossom and amber
wood. 1.7 fl. oz. 617-657 reg. \$25
\$18.99



Haiku
Hair and Body Mist
3.25 fl. oz. 572-574
reg. \$16
\$11.99



Haiku
Hand Cream
2.5 fl. oz. 364-808
reg. \$7
\$4.99



Haiku
Body Scrub & Wash
6.7 fl. oz. 143-208
reg. \$12
\$9.99



Haiku
Body Lotion
6.7 fl. oz. 447-820
reg. \$10
\$6.99

luminous luxuries

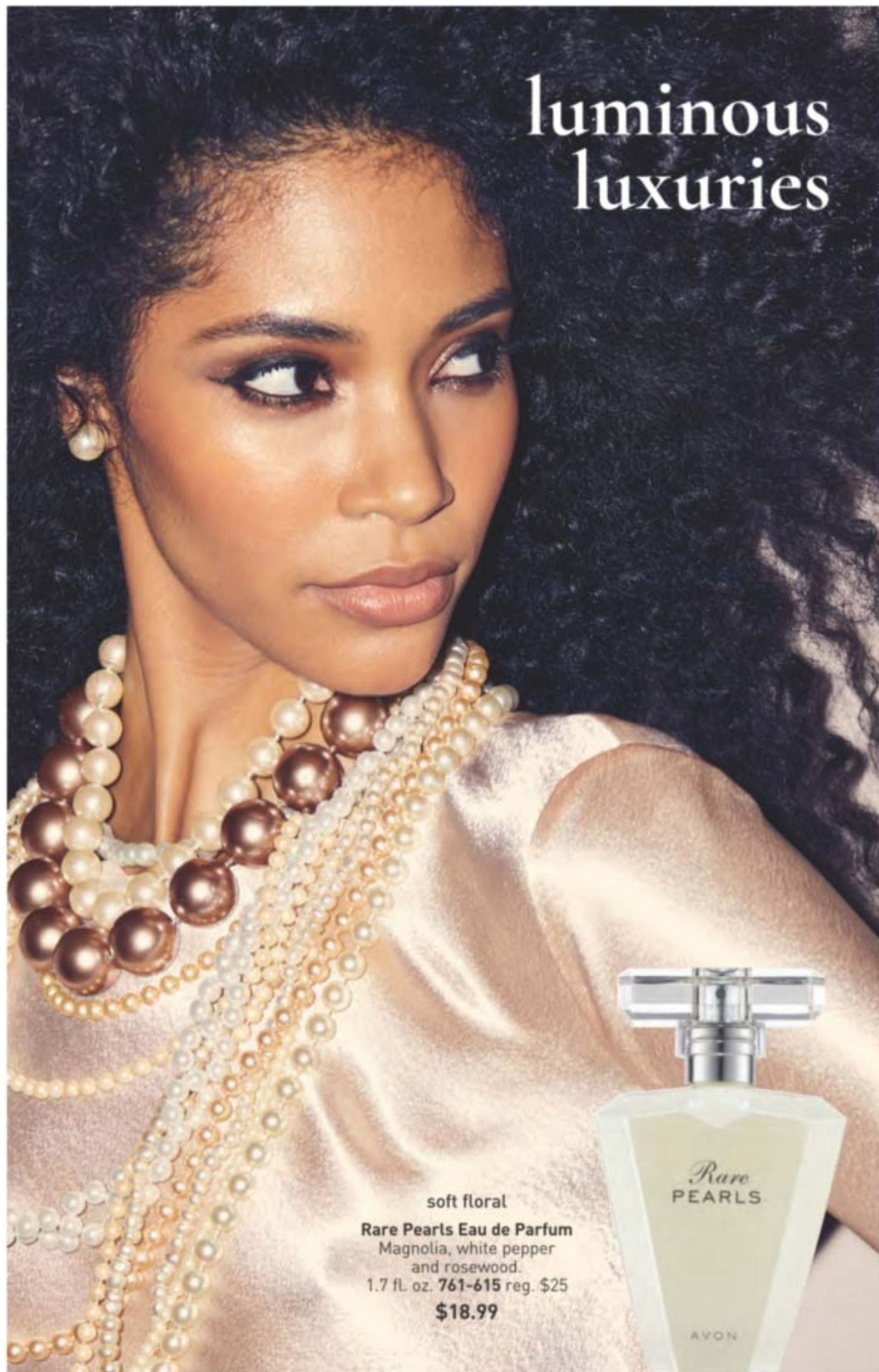

soft floral
Rare Pearls Eau de Parfum
 Magnolia, white pepper
 and rosewood.
 1.7 fl. oz. 761-615 reg. \$25
\$18.99



Rare Pearls Hand Cream
 2.5 fl. oz. 364-827
 reg. \$7
\$4.99



Rare Pearls Body Lotion
 6.7 fl. oz. 082-915
 reg. \$10
\$6.99



Rare Pearls Hair and Body Mist
 3.25 fl. oz. 572-851
 reg. \$16
\$11.99



amber floral
Rare Gold Eau de Parfum
 Mandarin zest, ylang-ylang and amber.
 1.7 fl. oz. 933-115 reg. \$25
\$18.99

fruity floral

Rare Amethyst Eau de Parfum
 Plum, violet and sandalwood.
 1.7 fl. oz. 933-062 reg. \$25
\$18.99





woody floral

Imari Amor Eau de Parfum
Black currant, orris and musk.
1.7 fl. oz. 762-573 reg. \$25
\$18.99



amber floral

Imari Seduction Eau de Toilette
Wild berries, purple orchid and patchouli.
1.7 fl. oz. 452-897 reg. \$25
\$18.99



amber floral

Imari Eau de Toilette
Bergamot, jasmine and amber.
1.7 fl. oz. 871-496 reg. \$25
\$18.99



soft floral

Today Eau de Parfum
Magnolia blossoms, hibiscus petals
and silk musk. 1.7 fl. oz. 325-920 reg. \$30
\$26.49



woody floral

**LYRD Oud Rose
Eau de Parfum**
Saffron, rose and patchouli.
1.7 fl. oz. 954-412
reg. \$38
\$32



fruity floral

**Live Out Loud
Eau de Parfum**
Strawberry, mimosa and vanilla.
1.7 fl. oz. 142-000 reg. \$40
\$26.49



fruity floral

**Live Out Loud #4U
Eau de Parfum**
Mandarin, peach blossom and vanilla.
1.7 fl. oz. 735-968 reg. \$40
\$26.49



soft floral

**LYRD Honeysuckle Blossom
Eau de Parfum**
Apple blossom, honeysuckle nectar
and vanilla orchid. 1.7 fl. oz. 616-282 reg. \$24
\$20



soft floral

**LYRD Peony Rosé
Eau de Parfum**
Peony petals, pink currant and
sheer musk. 1.7 fl. oz. 616-210 reg. \$24
\$20



amber floral
Candid Cologne
 Bergamot, tuberose
 and patchouli.
 1.7 fl. oz.
 038-295
 reg. \$18
\$12.99



soft floral
Dreamlife Cologne
 Mimosa flower,
 rose and amber.
 1.7 fl. oz.
 236-227
 reg. \$18
\$12.99



woody floral
Night Magic Cologne
 Neroli, jasmine
 and musk.
 1.7 fl. oz.
 168-682
 reg. \$18
\$12.99



soft floral
Odyssey Cologne
 Tuberose,
 ylang-ylang and
 oakmoss. 1.7 fl. oz.
 168-697
 reg. \$18
\$12.99



soft floral
**Sweet Honesty
 Cologne**
 Lily of the valley, rose
 and cedarwood.
 1.7 fl. oz.
 037-595
 reg. \$18
\$12.99



soft floral
Timeless Cologne
 Cardamom,
 jasmine and
 patchouli.
 1.7 fl. oz.
 037-930
 reg. \$18
\$12.99



soft floral
Topaze Cologne
 Jasmine, rose and
 sheer musk.
 1.7 fl. oz.
 735-217
 reg. \$18
\$12.99



fresh green floral
Free O₂ Eau de Toilette
 White peach tea,
 honeysuckle and musk.
 1.7 fl. oz.
 265-658
 reg. \$18
\$12.99



scented softness

**Perfumed
Skin Softener**
 Moisturizing formula leaves
 skin soft and scented.
 Each, 5 fl. oz.
 reg. \$8
\$3.99 each



Candid 103-926



Night Magic Evening Musk 862-112



Odyssey 862-108



Sweet Honesty 473-936



Timeless 104-478



Far Away 812-981



Haiku 813-973



Imari 818-239

the call of the wild



fresh aromatic

Wild Country Cologne
Lavender, coriander seed
and sandalwood.
3 fl. oz. 086-466 reg. \$22

\$9.99
LOWEST PRICE THIS YEAR!



**Wild Country
Aftershave Splash**
4 fl. oz. 366-432
reg. \$13
\$10.49



**Wild Country
Hair & Body Wash**
5 fl. oz. 215-188
reg. \$8
\$3.99



**Wild Country
Bar Soap**
3.17 oz. net wt. 495-570
reg. \$6
\$3.99



fresh aromatic
**Black Suede
Eau de Toilette**
Bergamot, leather
and oakmoss.
3.4 fl. oz. 908-703
reg. \$22
\$14.99



**Black Suede
Hair &
Body Wash**
5 fl. oz.
230-200
reg. \$8
\$3.99



**Black Suede
Bar Soap**
3.17 oz. net wt.
495-565
reg. \$6
\$3.99



fresh aromatic
Perceive Cologne
Citrus, sage and
cedarwood.
3.4 fl. oz. 194-550
reg. \$25
\$18.99



fresh aromatic
Mesmerize Cologne
Bergamot,
cardamom and
amber. 3.4 fl. oz.
871-458 reg. \$25
\$18.99



woody fougère
**Mesmerize Black
Eau de Toilette**
Pepper, nutmeg
and tonka bean.
3.4 fl. oz. 305-667
reg. \$25
\$18.99



woody fougère
**Studio 1886
Gentleman
Eau de Toilette**
Geranium, black
pepper and
cedarwood.
1.7 fl. oz. 708-750
reg. \$50
\$39



**Studio 1886
Gentleman
Aftershave
Lotion**
6.7 fl. oz.
708-927
reg. \$16
\$12.99

NIGHT MAGIC SOFT SET

woody floral

Cologne
Neroli, jasmine and musk.
1.7 fl. oz.

Perfumed Skin Softener
5 fl. oz.

2-PIECE SET

\$10.99
\$26 VALUE
250-314



TIMELESS SOFT SET

soft floral

Cologne
Cardamom, jasmine
and patchouli. 1.7 fl. oz.

Perfumed Skin Softener
5 fl. oz.

2-PIECE SET

\$10.99
\$26 VALUE
250-295



FAR AWAY SET

amber floral

Eau de Parfum
Freesia, jasmine
and amber. 1.7 fl. oz.

Body Lotion
6.7 fl. oz.

Body Scrub & Wash
6.7 fl. oz.

3-PIECE SET

\$24.99
\$47 VALUE
835-000



RARE PEARLS SET

soft floral

Eau de Parfum
Magnolia, white pepper
and rosewood. 1.7 fl. oz.

Body Lotion
6.7 fl. oz.

Hand Cream
2.5 fl. oz.

3-PIECE SET

\$20.99
\$42 VALUE
835-507



Seriously dry skin? Get serious treatment.

Healing moisture with
HydraBoost Technology.



free

**MOISTURE THERAPY
INTENSIVE HEALING & REPAIR
BONUS-SIZE BODY LOTION**
WITH ANY \$30 PURCHASE,
PAGES 58-83.
\$20 VALUE. LIMITED QUANTITIES.
Sold separately.

**Moisture Therapy
Bonus-Size Body Lotions**
Each, 33.8 fl. oz. reg. \$20
\$15.99 each
Pump sold separately.

Intensive Healing & Repair
72-hour moisture for extra-dry
skin. Fragrance-free. **325-547**

Daily Skin Defense
Helps restore moisture to
everyday dry skin. **603-028**

Calming Relief
Soothes and relieves dry,
itchy skin. Fragrance-free.
761-620

Sold separately:
**Bonus-Size
Skin So Soft and
Moisture Therapy
Body Lotion Pump**
101-149
\$3



Pumps not included.

Our advanced microbiome-supporting formulas, with prebiotics and para-probiotics, help to balance and soothe your skin.

Body wash has visible capsules for a refreshing cleansing experience.



Moisture Therapy Balance + Soothe Body Lotion

Contains ingredients known to help create a healthy environment for skin's microbiome and restore balance. Leaves skin softer, smoother and healthier-looking. 13.2 fl. oz. 438-082 reg. \$25

\$20

Moisture Therapy Balance + Soothe Body Wash

Use with Balance + Soothe Body Lotion to help create a healthy environment for skin's microbiome to restore balance and soften while it gently cleanses. 13.2 fl. oz. 438-078 reg. \$23

\$18



Moisture Therapy Intensive Healing & Repair Extra Strength Cream
24-hour moisturization. Fragrance-free. 5.3 oz. net wt. 772-972 reg. \$8

\$5.99

Skin So Soft For Acne-Prone Skin Soothing Spot Gel
.5 fl. oz. 072-721 reg. \$18
\$13.99

Skin So Soft For Acne-Prone Skin Foaming Cleanser
5 fl. oz. 041-647 reg. \$17
\$12.99

Skin So Soft For Acne-Prone Skin Soothing Gel
6.1 fl. oz. 040-636 reg. \$20
\$15.99

Skin So Soft For Acne-Prone Skin Body Pads
70 pads. 039-330 reg. \$30
\$24.99

Skin So Soft For Acne-Prone Skin Exfoliating Body Wash
10.1 fl. oz. 041-556 reg. \$20
\$15.99

Skin So Soft For Acne-Prone Skin Gentle Body Wash
10.1 fl. oz. 039-325 reg. \$20
\$15.99





Original Bath Oil
Hydrates during or after bath or shower. 16.9 fl. oz. 439-040
reg. \$24
\$17.99



Original Body Lotion
48-hour moisture. 11.8 fl. oz.
761-634
reg. \$14
\$11.99



Original Replenishing Hand Cream
24+ hours of moisturization.
3.4 fl. oz. 941-268 reg. \$7
\$5.99



Original Shower Gel
Gently cleanses and hydrates.
5 fl. oz. 914-580
reg. \$8
\$4.99



Original Beauty Bar Soap
Skin-nourishing bar soap. Creamy lather. Suitable for daily use on face, body and hands.
3.17 oz. net wt. 543-110 reg. \$4.50
\$3.49



Sold separately:
Bonus-Size Skin So Soft and Moisture Therapy Body Lotion Pump
101-149
\$3



Original Bonus-Size Body Lotion
48-hour moisture. 33.8 fl. oz.
336-043
reg. \$23
\$15.99

Pump sold separately.



Original Bonus-Size Shower Gel
Gently cleanses and hydrates.
33.8 fl. oz. 433-444
reg. \$18
\$14.49



Pump sold separately.

legendary softness

Original
With jojoba oil.
Fresh herbal scent.

Original Gelled Body Oil
Dries to a silky finish.
6.76 fl. oz. 939-500
reg. \$13
\$10.99

Original Bath Oil Spray
Locks in hydration.
Pump sold separately.
5 fl. oz. 967-571
reg. \$14
\$11.99

Bath Oil Spray Pump
(Not shown.)
101-320
\$3

Original Bonus-Size Bath Oil
Hydrates during or after bath or shower. 25 fl. oz.
037-690
reg. \$30
\$24.99



Soft & Sensual Bath Oil
Hydrates during or after bath or shower. 16.9 fl. oz.
504-614 reg. \$24
\$17.99



Soft & Sensual Body Lotion
48-hour moisture. 11.8 fl. oz.
934-312 reg. \$14
\$11.99



Soft & Sensual Replenishing Hand Cream
24+ hours of moisturization.
3.4 fl. oz. 867-315 reg. \$7
\$5.99



Soft & Sensual Shower Gel
Gently cleanses and hydrates. 5 fl. oz.
435-600 reg. \$8
\$4.99



Beauty Bar Soap
Skin-nourishing bar soap. Creamy lather. Suitable for daily use on face, body and hands.
3.17 oz. net wt. 543-215 reg. \$4.50
\$3.49



Sold separately:
Bonus-Size Skin So Soft and Moisture Therapy Body Lotion Pump
101-149
\$3



Soft & Sensual Bonus-Size Body Lotion
48-hour moisture. 33.8 fl. oz.
336-062 reg. \$23
\$15.99

Pump sold separately.



Soft & Sensual Bonus-Size Shower Gel
Gently cleanses and hydrates. 33.8 fl. oz. 018-142 reg. \$18
\$14.49



sensual softness

Soft & Sensual
With argan oil.
Spicy floral scent.

Soft & Sensual Bonus-Size Bath Oil
Hydrates during or after bath or shower.
25 fl. oz. 862-920 reg. \$30
\$24.99

Soft & Sensual Gelled Body Oil
Dries to a silky finish.
6.76 fl. oz. 908-244 reg. \$13
\$10.99



good for your skin.
good for the earth.

Sustainable packaging*
Eucalyptus mint scent

**SKIN SO SOFT
PURE NATURE**

Revitalizing Shower Gel
96% naturally derived.
Richly lathering gel.
12 fl. oz. **415-170**
reg. \$20
\$15.99

Revitalizing Body Cream
94% naturally derived. Smooth on
moisturizing cream after bath or
shower. 12 fl. oz. **629-767**
reg. \$21
\$16.49

Revitalizing In-Shower Body Lotion
95% naturally derived.
Hydrating and softening lotion.
Apply onto wet skin after shower
or bath. 8 fl. oz. **633-857**
reg. \$21
\$16.49

*Shower Gel and Body Cream
bottles: 95% post-consumer
recycled material, excluding cap.
Body Lotion tube: 55% post-
consumer recycled
material, excluding cap.



**Supreme Nourishment
Enriching Coconut Oil Wash**
11.8 fl. oz. **366-380**
reg. \$15
\$12.99

**Supreme Nourishment
Enriching Coconut Oil
Milk Lotion**
11.8 fl. oz. **419-835** reg. \$17
\$11.99

**Radiant Moisture
Replenishing Hand Cream**
24+ hours of moisturization.
3.4 fl. oz. **892-650** reg. \$7
\$5.99

**Comforting Shea
Bath Oil**
Hydrates during or after bath
or shower. 16.9 fl. oz. **015-071**
reg. \$24
\$17.99

**Radiant Moisture
Bonus-Size Bath Oil**
Hydrates during or after bath
or shower. 25 fl. oz. **249-788**
reg. \$30
\$24.99

Radiant Moisture Shower Gel
Gently cleanses and hydrates.
5 fl. oz. **410-914**
reg. \$8
\$4.99

**Supreme Nourishment
Bonus-Size Body Lotion**
48 hours of moisture.
33.8 fl. oz. **337-475** reg. \$23
\$15.99
Pump sold separately (page 64).

**Radiant Moisture
Bonus-Size Body Lotion**
48 hours of moisture.
33.8 fl. oz. **337-346** reg. \$23
\$15.99
Pump sold separately (page 64).

**Radiant Moisture
Bonus-Size Shower Gel**
Gently cleanses and hydrates.
33.8 fl. oz. **433-922**
reg. \$18
\$14.49

**Skin So Soft
Botanical Essence Bath Oil**
With nourishing botanical
extracts. Uplifting herbal
scent. 16.2 fl. oz. **027-253**
reg. \$31
\$24.99



**Veilment Glacial Water
Cooling Body Scrub & Cleanser**
13.5 fl. oz. 735-399 reg. \$17
\$13.99



**Veilment Dead Sea Salt
Body Scrub & Cleanser**
13.5 fl. oz. 707-988 reg. \$17
\$13.99



**Veilment Himalaya Pink Salt
Body Scrub & Cleanser**
13.5 fl. oz. 708-252 reg. \$17
\$13.99



**Veilment Black Rose
Body Scrub & Cleanser**
13.5 fl. oz. 707-969 reg. \$17
\$13.99



**Veilment CBD Soothing
& Nourishing Body Cream**
1.7 fl. oz. 524-509
reg. \$33
\$28



**Veilment CBD Nourishing
Body Cream (Tube)**
6.7 fl. oz. 254-229
reg. \$38
\$33



Veilment Lumière Sunless Tanning Serum
Each, 1.01 fl. oz.
Light/Medium 422-307
Medium/Dark 422-326
reg. \$24
\$19.99 each



**Veilment Himalaya
Pink Salt Exfoliating Soap**
5.3 oz. net wt. 260-440
reg. \$8
\$6



Veilment CBD Dry Body Oil
3.73 fl. oz.
869-485
reg. \$37
\$30



**Veilment CBD Nourishing
Body Cream**
5 fl. oz. 524-513
reg. \$33
\$28





Senses Cozy Vanilla & Coconut Body Scrub
With shea butter.
9 oz. net wt.
530-314
reg. \$23
\$18.99



Senses Cozy Vanilla & Coconut Shower Gel
Moisturizing cleanser.
10 fl. oz.
200-227
reg. \$17
\$13.99



Senses Cozy Vanilla & Coconut Body Lotion
With shea butter and vitamin E.
8 fl. oz.
200-208
reg. \$18
\$14.99



Senses Cozy Vanilla & Coconut Hand Soap
With moisturizing glycerin.
10.1 fl. oz.
178-675
reg. \$13.99
\$10.99



Senses Cozy Vanilla & Coconut Body Mist
With refreshing aloe vera extract.
8 fl. oz.
034-888
reg. \$18
\$14.99



Senses Cozy Vanilla & Coconut Hand Cream
With shea butter and antioxidants.
2.5 fl. oz.
015-029
reg. \$7
\$5.99



Senses Gratitude Lavender & Cedarwood Room Spray
3.25 fl. oz.
361-851
reg. \$13
\$10.99

◆ **Senses Gratitude Lavender & Cedarwood Candle**
3½" H x 3" diam.
7 oz. net wt.
504-686
reg. \$24
\$19.99

Senses Gratitude Lavender & Cedarwood Shower Steamers
Each, 1 oz. net wt.
504-428
reg. \$26
\$20.99 set of 6

Senses Gratitude Lavender & Cedarwood Bath Salts
12.5 oz. net wt.
504-557
reg. \$23
\$18.99

Senses Gratitude Lavender & Cedarwood Air Diffuser
Six diffuser reeds.
Fragrance oil, 2.37 fl. oz.
504-724
reg. \$30
\$24.99



Senses Sparkling Grapefruit & Orange Blossom
Energize with a juicy mix of zesty grapefruit, bright orange blossom and delicate honeysuckle.

Hand Cream
With shea butter and antioxidants.
2.5 fl. oz. 852-120
reg. \$7
\$5.99

Hand Soap
With moisturizing glycerin.
10.1 fl. oz. 415-127
reg. \$13.99
\$10.99

Body Mist
With refreshing aloe vera extract.
8 fl. oz. 034-687
reg. \$18
\$14.99

Shower Gel
Moisturizing cleanser derived from coconut.
10 fl. oz. 367-204
reg. \$17
\$13.99

Body Lotion
With shea butter and vitamin E.
8 fl. oz. 367-219
reg. \$18
\$14.99



Exfoliation Mitt
439-734 reg. \$12
\$9.99



**Moisture Therapy Intensive
Healing & Repair Hand Cream**
4.2 fl. oz. 482-937 reg. \$7
\$5.99



Avon Shower Brush
904-727 reg. \$10
\$7.99



**Senses Shower Gel
Blushing Cherry Blossom**
5 fl. oz. 423-299 reg. \$6
\$4.99



**Avon Care Silicone Glove
Protective Hand Cream**
3.4 fl. oz. 366-887 reg. \$7
\$5.99



**Senses Shower Gel
Juicy Pomegranate & Mango**
5 fl. oz. 248-155 reg. \$6
\$4.99



**Senses Shower Gel
Fresh Cucumber & Melon**
5 fl. oz. 462-071 reg. \$6
\$4.99



**Senses Shower Gel
Silky Vanilla**
5 fl. oz. 248-140 reg. \$6
\$4.99



**Avon Aromatherapy
Body Lotion Bright Day Ahead**
5.8 fl. oz. 584-670 reg. \$17
\$13.99



**Avon Aromatherapy
Body Lotion Bye-Bye Stress**
5.8 fl. oz. 584-684 reg. \$17
\$13.99



**Avon Aromatherapy
Body Lotion Sleep Tight Zzz**
5.8 fl. oz. 584-866 reg. \$17
\$13.99



Vanilla Cream
875-669



Sensitive Skin
213-151



Cherry Blossom
425-033

soak away stress

Senses Bubble Bath
Each, 24 fl. oz. reg. \$14
\$11.99 each



Cucumber Melon
688-950



Orange & Honeysuckle
633-952



Endless Ocean
425-048



Lily & Honeysuckle Blossom
423-394



Lavender Garden
097-986



Soft Pink
425-052

bee goodness for hair

With revitalizing honey, royal jelly and propolis (tree sap plus beeswax).



Elastine PropoliThera

Volumizing

Enhances texture. Hair looks fuller, thicker, stronger. Each, 16.9 fl. oz.

- A. Shampoo 892-607
- B. Conditioner 892-870

Damage Repair

Helps hair appear smooth and manageable. Each, 16.9 fl. oz.

- C. Shampoo 053-082
- D. Conditioner 638-681

E. Hair Mask

Enriched with nutrients to help deeply nourish hair and mend damaged split ends. 10.1 fl. oz.

reg. \$19 each
\$15.99 each

F. Hair Oil Serum

Helps to strengthen, protect, moisturize and smooth hair, and to add shine. 5.7 fl. oz.

reg. \$20
\$16.99



Elastine PropoliThera Leave-In Conditioner
8.1 fl. oz. 102-570
reg. \$19
\$14.99



Elastine PropoliThera Serum Treatment
7.8 fl. oz. 359-821
reg. \$22
\$17.99



Elastine PropoliThera Hair Deep Conditioning Treatment Cap
053-761 reg. \$8
\$6.99



Elastine PropoliThera Aloe Dual-Active Hair Serum
3.4 fl. oz. 102-585 reg. \$30
\$24.99



Advance Techniques 360 Nourish with Moroccan Argan Oil Leave-In Treatment
Moisturizes dry, damaged hair. With vitamins B and E. 2 fl. oz. 511-411
reg. \$16
\$11.99



Advance Techniques Daily Shine Dry Ends Serum
Helps mend and nourish split ends instantly. With pro-vitamin B5. 2 fl. oz. 883-190
reg. \$12
\$9.99



Advance Techniques Daily Shine 2-in-1 Shampoo & Conditioner
Leaves hair feeling clean, conditioned and frizz-free. With pro-vitamin B5. 11.8 fl. oz. 358-218
reg. \$12
\$9.99



Root Touch-Up
Instantly covers up roots and bare spots. With black bean and ginseng. Built-in mirror. Each, .25 oz. net wt. reg. \$19
\$15.99 each



Reddish Brown 243-627
Light Brown 244-642
Dark Brown 245-213
Black 245-251

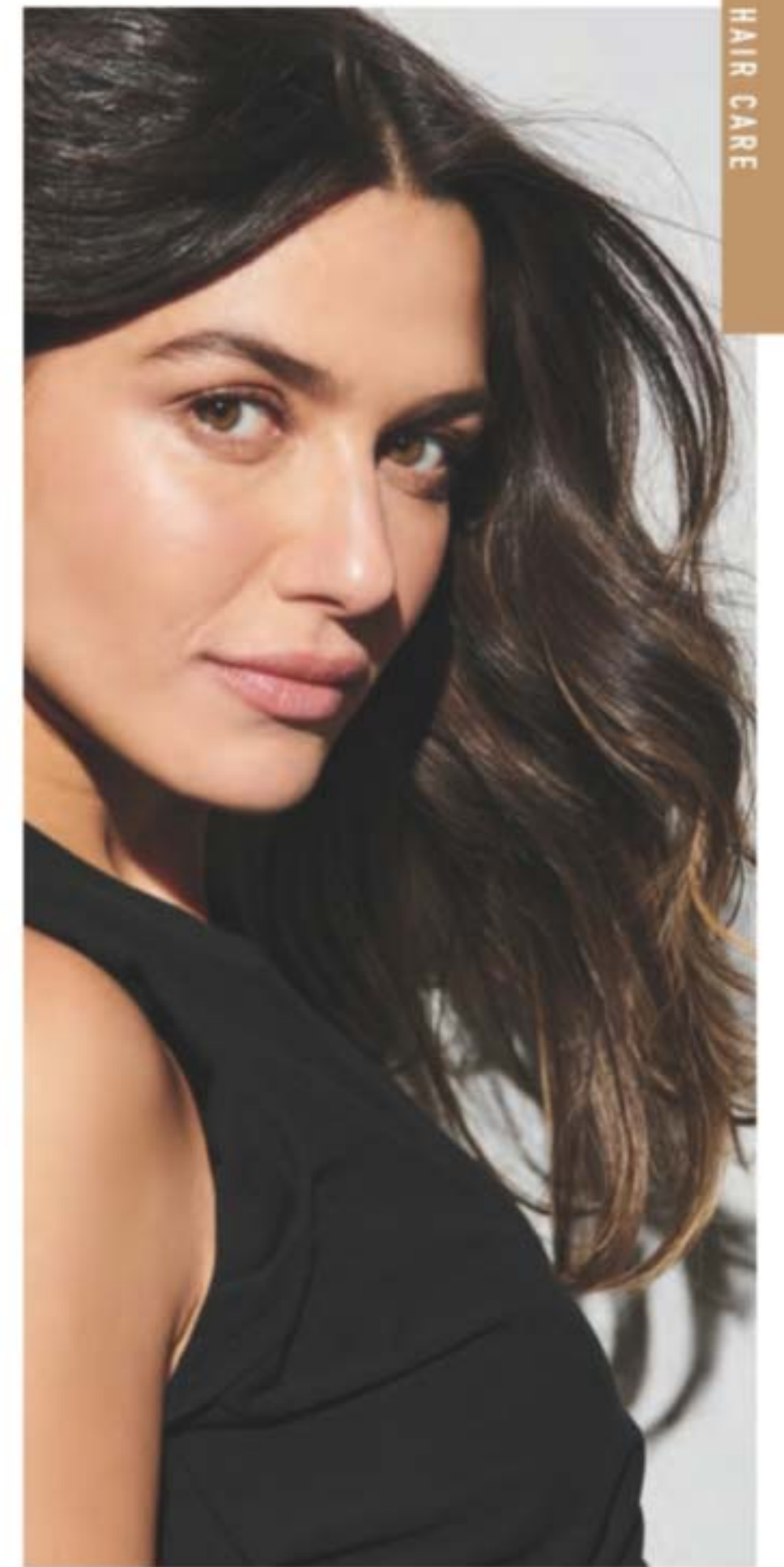

ELASTINE BOTANICALS

Infused with revitalizing babassu seed oil, chamomile flower water and lemon chestnut extract



Elastine Botanicals Rosemary & Sea Salt Volumizing Shampoo
6.7 fl. oz.
240-556
reg. \$6
\$4.99



Elastine Moisture Essentials Shine Shampoo
12.7 fl. oz.
495-125
reg. \$9
\$6.99



Elastine Botanicals Rosemary & Sea Salt Volumizing Conditioner
6.7 fl. oz.
246-831
reg. \$6
\$4.99



Elastine Moisture Essentials Shine Conditioner
12.7 fl. oz.
495-130
reg. \$9
\$6.99



Elastine Botanicals Argan & Castor Anti-Frizz Shampoo
6.7 fl. oz.
150-866
reg. \$6
\$4.99



Elastine Moisture Essentials Volume Shampoo
12.7 fl. oz.
495-106
reg. \$9
\$6.99

Elastine HempharmX Hydrating Shampoo
Sulfate-free.
13.5 fl. oz. 359-836
reg. \$24
\$20



HEMP FOR HAIR
With cold extracted hemp oil, which contains omega 3-6-9, known to help nourish hair and prevent breakage



Elastine HempharmX Hydrating Conditioner
13.5 fl. oz. 360-544
reg. \$24
\$20



Elastine Botanicals Cherry Blossom & Hyaluronic Acid Moisturizing Shampoo
6.7 fl. oz.
239-943
reg. \$6
\$4.99



Elastine Botanicals Cherry Blossom & Hyaluronic Acid Moisturizing Conditioner
6.7 fl. oz.
240-059
reg. \$6
\$4.99



Elastine Botanicals Argan & Castor Anti-Frizz Conditioner
6.7 fl. oz.
150-904
reg. \$6
\$4.99



Elastine Moisture Essentials Volume Conditioner
12.7 fl. oz.
495-110
reg. \$9
\$6.99



Elastine Salon de Color Color Vibe Purple Shampoo
8.4 fl. oz.
436-109
reg. \$18
\$14.99



Elastine Salon de Color Color Vibe Purple Conditioner
8.4 fl. oz.
436-955
reg. \$18
\$14.99



**BioSilk®
Silk Therapy®**
5.64 fl. oz.
011-349
reg. \$36
\$29.99



**Dr. Groot
Scalp Fortifying
Hair-Thickening
Shampoo**
13.5 fl. oz.
778-014
reg. \$35
\$29



**Dr. Groot Premium Scalp
Cleansing Brush**
065-776
reg. \$19
\$16



**CHI® Essentials
Replenishing
Shampoo**
12 fl. oz.
589-140
reg. \$22
\$17.99



**CHI® Essentials
Moisturizing
Conditioner**
12 fl. oz.
589-409
reg. \$22
\$17.99



**CHI® Essentials
Repairing
Serum**
6 fl. oz.
589-413
reg. \$33
\$27.59



**Dr. Groot
Scalp
Fortifying
Serum
Treatment**
6.7 fl. oz.
782-271
reg. \$35
\$29



**CHI® Essentials
Revive Keratin
+ Bonding
Restoring
Shampoo**
12 fl. oz.
451-192
reg. \$25
\$19.99



**CHI® Essentials
Revive Keratin
+ Bonding
Restoring
Conditioner**
12 fl. oz.
451-211
reg. \$25
\$19.99



**CHI® Essentials
Revive Keratin
+ Bonding
Protecting
Serum**
3 fl. oz.
451-340
reg. \$42
\$34.99



**Dr. Groot
Anti-Dandruff
Scalp Care
Shampoo**
10.1 fl. oz.
451-412
reg. \$28
\$22.99



**Dr. Groot
Anti-Dandruff
Scalp Care
2-in-1 Shampoo
and Conditioner**
10.1 fl. oz.
451-431
reg. \$28
\$22.99



**Avon
Detangling
Comb**
504-820
reg. \$7
\$5.99



**CHI®
1" Volcanic Lava
Ceramic Pro
Spin 'n' Curl**
471-527
reg. \$199
\$179



**CHI®
Advanced Ionic
Compact
Hair Dryer**
Attachments
included.
471-474
reg. \$150
\$135



**CHI®
ENVIRO 54®
Natural Hold
Hair Spray**
10 oz. net wt.
908-450
reg. \$26.50
\$21.50



**Avon
Blow-Dry
Round
Hairbrush**
504-800
reg. \$18
\$14.99



**Avon Compact
Hairbrush**
504-743
reg. \$10
\$7.99



**Avon
Detangling
Hairbrush**
504-815
reg. \$12.99
\$9.99



make the great outdoors yours

Our DEET-free repellents protect your family without chemicals that feel harsh on skin. Bug Guard repels deer ticks that may carry and transmit Lyme disease.



Bug Guard Plus Picaridin Towelettes
Each, 9" L x 5 1/2" W, .3 fl. oz.
269-562
reg. \$16
\$12.99
pack of 8



Bug Guard Plus Picaridin Family-Size Pump Spray
8 fl. oz.
650-666
reg. \$22
\$16.99
Pump sold separately.



Sold separately:
Bug Guard Plus Family-Size Pump
for 8 fl. oz.
101-191
\$2.50



Bug Guard Plus Picaridin Aerosol Spray
4 oz. net wt.
315-243
reg. \$20
\$15.99



Bug Guard Plus Picaridin Pump Spray
4 fl. oz.
324-335
reg. \$15
\$10.99
Pump sold separately.



Sold separately:
Bug Guard Plus Pump
for 4 fl. oz.
101-225
\$2.25

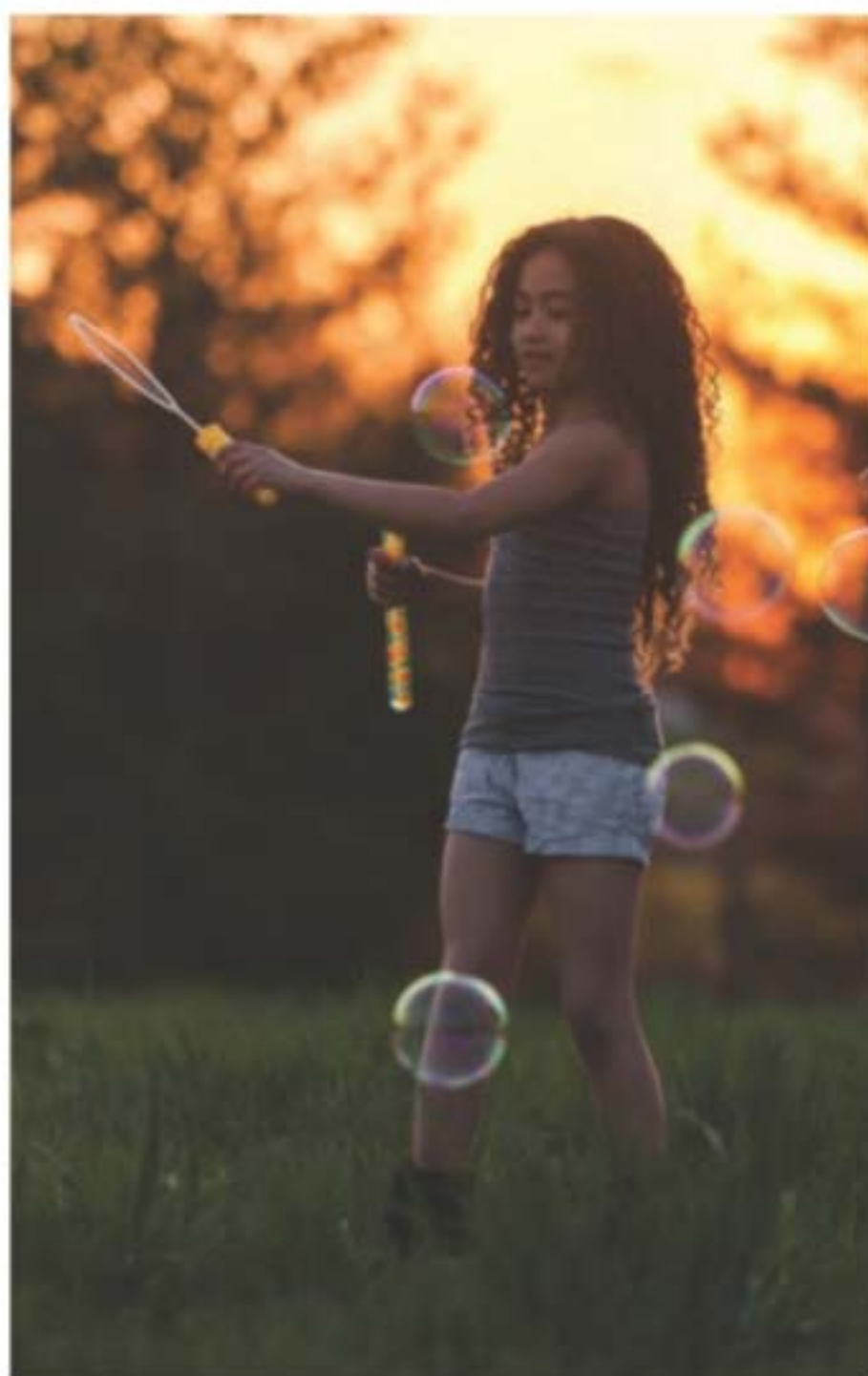

Sold separately:
Bug Guard Anti-Itch Spray Pump
for 2 fl. oz.
101-168
\$2



Bug Guard Anti-Itch Spray
2 fl. oz.
972-031
reg. \$11
\$8.99
Pump sold separately.

all-in-one protection from **SUN+BUGS**

Bug Guard Plus IR3535® Expedition Aerosol Spray SPF 28
Repels mosquitoes that may transmit West Nile virus for 8 hours. Repels deer ticks for 12 hours.
4 oz. net wt.
521-370
reg. \$20
\$15.99





Foot Works Intensive Callus Cream
3.4 fl. oz.
851-310
reg. \$11
\$8.99



Foot Works Maximum Strength Cracked Heel Cream
2.5 fl. oz.
310-404
reg. \$11
\$8.99



Foot Works Deodorizing Spray
Can also be used in footwear.
3.5 oz. net wt.
313-236
reg. \$13
\$10.99



Foot Works Overnight Renewing Cream
With jojoba oil. 3.4 fl. oz.
324-225
reg. \$11
\$8.99



Foot Works Deep Moisturizing Cream
24-hour moisturization. With cocoa butter.
2.5 fl. oz.
308-962
reg. \$11
\$8.99



Foot Works Intensive Moisture Foot Cream
Suitable for diabetics.
2.5 fl. oz.
302-012
reg. \$11
\$8.99



Foot Works Arthritis Achy Foot and Muscle Cream
Contains glucosamine and chondroitin.
2.5 fl. oz.
208-400
reg. \$11
\$8.99

- 4 in 1:
- Pumice
 - Metal file
 - Fine-grain file
 - Brush

Foot Works Pedicure Tool
592-712
reg. \$11
\$8.99



- Kit includes:
- Nail clipper
 - Toenail clipper
 - Scissors
 - Small nail file
 - Cuticle pusher

Foot Works Pedicure Kit
Case, 3½" L x 4¾" W.
121-029
reg. \$12
\$9.99



Roll-On Anti-Perspirant Deodorant
Each, 2.6 fl. oz.
reg. \$4.50
\$1.75 each



On Duty Sport
875-726



Perfumed Liquid Deodorant
2 fl. oz.
687-681
reg. \$7
\$5.99



Avon Microbiome by REACH® Hygiene Deodorant Stick
2.65 oz. net wt.
524-528
reg. \$16
\$12.99



Skin So Soft Supreme Nourishment Tropical Coconut Lip Balm
.14 oz. net wt.
958-370
reg. \$2
\$1.59

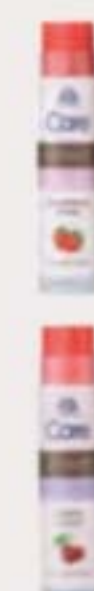

Veilment Care Lip Balm Strawberry
602-720
Cherry 604-168
Each, .14 oz. net wt.
reg. \$2
\$1.59 each



Moisture Therapy Intensive Healing & Repair Moisturizing Lip Treatment Balm
285-117
Daily Defense 946-729
Each, .14 oz. net wt. reg. \$2
\$1.59 each

**MOISTURE THERAPY
BALANCE + SOOTHE SET**

**Moisture Therapy
Balance + Soothe Body Wash**
13.2 fl. oz.

**Moisture Therapy
Balance + Soothe Body Lotion**
13.2 fl. oz.

Exfoliation Mitt
Microfiber jacquard,
with nylon spandex cuff.

3-PIECE SET
\$33.99
\$60 VALUE
687-237



**SKIN SO SOFT
SOFT & SENSUAL SET**

Soft & Sensual Shower Gel
5 fl. oz.

Soft & Sensual Bath Oil
16.9 fl. oz.

Soft & Sensual Body Lotion
11.8 fl. oz.

3-PIECE SET
\$20.99
\$46 VALUE
687-036



COZY VANILLA & COCONUT SET

**Cozy Vanilla & Coconut
Hand Soap**
10.1 fl. oz.

**Cozy Vanilla & Coconut
Hand Cream**
2.5 fl. oz.

**Cozy Vanilla
& Coconut Body Lotion**
8 fl. oz.

3-PIECE SET
\$13.99
OVER \$38 VALUE
687-199



FOOT WORKS SET

Foot Works Deodorizing Spray
3.5 oz. net wt.

**Foot Works Overnight
Renewing Cream**
3.4 fl. oz.

Foot Works Pedicure Kit
Case, 3 1/2" L x 4 1/4" W.

3-PIECE SET
\$16.99
\$36 VALUE
687-112





necklace and earring set

NEW

Murano Blue Collection

Murano-blue glass beads and sodalite accent stones set in goldtone.

Stretch Ring

Reconstituted stone, 1" W. One size fits most.

831-372
reg. \$16.99

\$12.99

Necklace and Earring Set

With reconstituted stones and acrylic beads. 16½" L with 3½" extender. Lobster closure. 1" L pierced drops.

831-320
reg. \$24.99

\$19.99 the set

Stretch Bracelet

With acrylic beads. One size fits most.

831-334
reg. \$16.99

\$12.99

Dial Watch

White leather-like band, 9" L. Mosaic-pattern dial with goldtone case, 31mm. Quartz movement. Water-resistant to 3 ATM.

831-430
reg. \$46.99

\$36.99

turn up the splendor

Dazzle in clusters of crystal-like stones and Murano-blue beads.



NEW

Fancy Crystals Collection

Goldtone with crystal stone accents.

Link Necklace

16½" L with 3½" extender.

831-482
reg. \$22.99

\$16.99

Hoop Earrings

Approx. ¾" L. Pierced.

831-831
reg. \$12.99

\$9.99

Ring Set

Set of two.

6 **831-520**
8 **831-702**
10 **831-740**

reg. \$16.99

\$12.99 the set



NEW

Chasing Sunsets Collection
A mix of colored glass beads with metal accents.

Beaded Necklace
16½" L with 3½" extender.
Red 831-937
Purple 831-941
Blue 831-846
reg. \$16.99
\$12.99 each

Stretch Bracelet
With matching tassel and metal charm.
One size fits most.
Red 831-956
Purple 832-201
Blue 832-182
reg. \$12.99
\$9.99 each

color play

A striking palette of rainbow hues and ombré shades to mix and match.



ALL NEW

Ombré Color Teardrop Earrings
Pear-shape colored glass stones with CZ accents. 1" L drops. Pierced.
Purple Ombré 832-273
Blue Ombré 832-220
Pink Ombré 832-269
reg. \$12.99
\$9.99 each

Days Of The Week Necklace and Charm Set
Goldtone chain with seven interchangeable goldtone pendants with pearlesque, clear stone or turquoise-like accents. 16½" L with 3½" extender.
832-288
reg. \$22.99
\$16.99 the set



set includes seven pendants and one necklace



Semi-Precious Collection
Semi-precious beads set in goldtone.

Layered Necklace
Four-row necklace. White: Howlite; Pink: Rhodonite; Green: Green Aventurine; Blue: Reconstituted Turquoise Stone. 16½" L with 3½" extender. Lobster closure. **465-707** reg. \$22.99

\$16.99

Beaded Bracelet
Pull-cord adjusts to fit most. White: Howlite **465-711**
Blue: Reconstituted Turquoise Stone **467-805**
Green: Green Aventurine **465-750**
Pink: Rhodonite **465-745** reg. \$16.99

\$12.99 each

Open-Link Collection
Available in goldtone and silvertone.

Chain Necklace
18" L with 3½" extender. Goldtone **465-582** Silvertone **465-563** reg. \$22.99

\$16.99 each

Cuff Bracelet
One size fits most. Goldtone **465-688** Silvertone **465-597** reg. \$16.99

\$12.99 each

Mix-and-Match Hoop Earring Set
4 pairs: Mix of goldtone and silvertone. Largest, 1" L. Pierced. **465-692** reg. \$19.99

\$14.99 the set

four-pair set



Sterling Silver CZ Peachy Collection
The look of morganite stone with CZ accents set in sterling silver.

Earrings
½" L. .5-carat total weight equivalent (includes CZs). Pierced. **461-367** reg. \$67.99

\$52.99

Necklace
17" L with 1" extender. Pendant, 1" L. 1-carat total weight equivalent (includes CZs). Spring-ring closure. **461-352** reg. \$69.99

\$54.99

Ring
½" W. .5-carat total weight equivalent (includes CZs). **5 461-443 8 461-630**
6 461-496 9 464-385
7 461-591 10 465-214 reg. \$64.99

\$49.99

Stainless Steel Cool Blue Collection
Aqua-color spinel round or oval stone set in stainless steel.

Earrings
¾" L. 1.75-carat total weight equivalent. Pierced. **465-233** reg. \$42.99

\$32.99

Necklace
17" L with 1" extender. Pendant, ¾" L. 2.75-carat equivalent. **465-229** reg. \$49.99

\$39.99

Ring
¾" W. 5-carat equivalent. **5 465-491 8 465-530**
6 465-510 9 465-544
7 465-525 10 465-559 reg. \$53.99

\$42.99



STUDIO
1886

bold & breezy

Round out your summer style with vibrant hues, playful prints, airy eyelet fabrics and flowy fits.

MIXED MEDIA SHIRT with an eyelet front and solid knit back



BOLD MAGENTA SHADE is fun and fresh for summer

NEW

◆ Button Down Eyelet Shirt

Magenta button-down shirt with eyelet front, solid knit back and short sleeves with rolled cuffs. Front body: 100% cotton. Knit back panel: polyester/rayon/spandex. Center back length: 26" on M; 28 1/4" on 1X. Machine wash, line dry. Imported.

XS(0-2) 832-929 M(8-10) 833-026 XL(16) 833-045 2X(22W-24W) 833-064
S(4-6) 833-011 L(12-14) 833-030 1X(18W-20W) 833-050 3X(26W-28W) 833-079

reg. \$42.99

\$32.99

FASHION

floral whimsy

NEW

◆ Flutter Sleeve Handkerchief Dress

Blue-and-white-print dress with round neckline, smocked detail on shoulders, flutter sleeves, elastic waist and handkerchief hem. Rayon/spandex. Center back length: 42 1/2" at shortest point, 51 1/2" at longest point on M; 43 1/2" at shortest point, 52 1/2" at longest point on 1X. Machine wash, dry flat. Imported.

XS(0-2) 832-713
S(4-6) 832-728
M(8-10) 832-732
L(12-14) 832-747
XL(16) 832-751
1X(18W-20W) 832-766
2X(22W-24W) 832-819
3X(26W-28W) 832-838
reg. \$62.99

\$48.99

◆ Buckle Detail Slide Sandal

Tan slide sandal with pebble upper with buckle detail. Man-made materials. Imported.

6 832-326 9 832-680
7 832-379 10 832-694
8 832-675 11 832-709
reg. \$32.99

\$24.99

FLUTTER SLEEVES with smocked shoulder detail

ELASTIC WAIST fits comfortably and provides definition



HANDKERCHIEF HEM adds movement and flow



cute & comfy combo

ON-TREND
boxy fit, plus
short sleeves
and a round
neckline



2-PIECE SET

CROPPED
pull-on pants
with an elastic
waist

NEW

◆ **2-Piece Casual Lounge Set**

Abstract cloud-print set. Top with round neckline, short sleeves and boxy fit; and matching cropped pull-on pants. Polyester/spandex. Center back length: 22" on M; 23½" on 1X. Inseam: 25" on all sizes. Machine wash and dry. Imported.

- XS(0-2) 833-098
- S(4-6) 833-102
- M(8-10) 833-117
- L(12-14) 833-136
- XL(16) 833-140
- 1X(18W-20W) 833-155
- 2X(22W-24W) 833-270
- 3X(26W-28W) 833-284

reg. \$49.99
\$39.99 the set

splashy prints

◆ **2-Pack Abstract Printed Tees**

Includes coral/white and black/white abstract-print tees with round neckline, short sleeves and slight curved hem. Cotton/polyester. Center back length: 25" on M; 27" on 1X. Machine wash, dry flat. Imported.

- | | |
|------------------|---------------------|
| XS(0-2) 471-072 | XL(16) 472-504 |
| S(4-6) 472-447 | 1X(18W-20W) 472-561 |
| M(8-10) 472-466 | 2X(22W-24W) 473-166 |
| L(12-14) 472-470 | 3X(26W-28W) 473-170 |

reg. \$29.99
\$22.99 the pack

2-PACK



SLIGHT
CURVED HEM
rounds out
the style



TROPICAL
FLORAL
PRINT
with
matching
print
mesh
sleeves

◆ **Asymmetrical Mesh Detail Dress**

Tropical floral-print dress with matching print mesh sleeves and asymmetrical mesh hem. Viscose/spandex. Center back length: 34" at shortest point, 39" at longest point on M; 35" at shortest point, 40" at longest point on 1X. Machine wash, dry flat. Imported.

- | | |
|------------------|---------------------|
| XS(0-2) 468-448 | XL(16) 468-490 |
| S(4-6) 468-452 | 1X(18W-20W) 470-520 |
| M(8-10) 468-467 | 2X(22W-24W) 470-664 |
| L(12-14) 468-471 | 3X(26W-28W) 470-717 |

reg. \$49.99
\$39.99

ASYMMETRICAL
HEM
for a fun flare
(and flair!)

go with the flow



DECORATIVE
BUTTONS
for a fun
contrasting
detail

ASYMMETRICAL
HEM
adds interest
and movement

❖ **Asymmetrical Tunic with Buttons**

Blue tunic with round neckline, short sleeves and asymmetrical hem with button detail on front. Rayon/spandex. Center back length: 25" (shortest point), 32" (longest point) on M; 26" (shortest point), 33" (longest point) on 1X. Machine wash and dry. Imported.

XS(0-2) 467-968 S(4-6) 467-972 M(8-10) 468-228 L(12-14) 468-270
XL(16) 468-285 1X(18W-20W) 468-290 2X(22W-24W) 468-342 3X(26W-28W) 468-357

reg. \$34.99

\$26.99

twice as nice!

LEGGING DUO
Our classic fit in two
convenient lengths.



FULL-LENGTH

2-PACK

❖ **2-Pack Duo Legging Set**
Includes black classic-fit full-length and cropped leggings. Cotton/spandex. Full-length: 27" inseam. Cropped: 19" inseam. Machine wash, dry flat. Imported.

XS(0-2) 468-361
S(4-6) 468-376
M(8-10) 468-380
L(12-14) 468-395
XL(16) 468-400
1X(18W-20W) 468-414
2X(22W-24W) 468-429
3X(26W-28W) 468-433
reg. \$44.99

\$34.99 the pack

APPAREL SIZE CHART			
SIZE	BUST	WAIST	HIP
XS 0/2	30.5"-32"	23.5"-25"	32.5"-34"
S 4/6	33.5"-35"	26.5"-28"	35.5"-37"
M 8/10	36.5"-38"	29.5"-31"	38.5"-40"
L 12/14	39.5"-41"	32.5"-34"	41.5"-43"
XL 16	43"-44"	35.5"-36.5"	44.5"-45.5"
1X 18W/20W	46.5"-48.5"	39"-41"	48"-50"
2X 22W/24W	50.5"-52.5"	43"-45"	52"-54"
3X 26W/28W	54.5"-56.5"	47"-49"	56"-58"

CROPPED

Shown:
Evening Blush.



Shown:
Black.



Shown:
Nude.

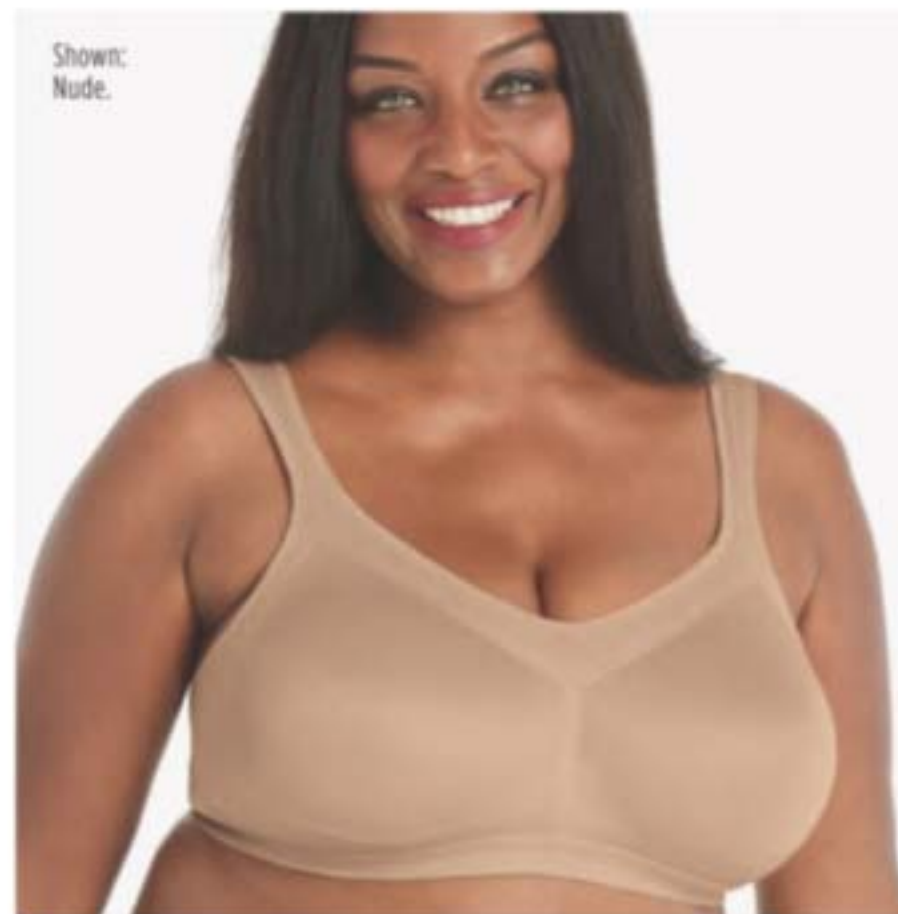

Shown:
Nude.



❖ **Bali® One Smooth U® Lace Minimizer Underwire Bra (DF3386)***
Back closure. Nylon/spandex.
White, Evening Blush or Black: 34-42C,D,DD,DDD.
Nightfire Red: 36-40C,D,DD.
reg. \$48
\$40.99



❖ **Bali® One Smooth You® Smoothing and Concealing Underwire Bra (DF3W11)***
Back closure. Nylon/spandex/polyester.
White or Soft Taupe: 34-40B; 34-42C,D,DD,DDD.
Black: 34-40B; 34-42C,D,DD.
reg. \$48
\$40.99



❖ **Playtex® 18 Hour® Active Lifestyle Wirefree Bra (US4159)***
Back closure. Polyester/nylon/spandex. **White, Light Beige or Nude:** 36-42B; 36-44C,D; 38-46DD; 38-44DDD. **Black:** 36-42B; 36-44C,D; 38-44DD.
reg. \$39
\$33.99



❖ **Playtex® Perfectly Smooth® Wirefree Bra (US4707)***
Back closure. Nylon/spandex, polyester lining. **White, Nude or Black:** 36-42B; 36-44C,D,DD; 36-42DDD. **Evening Blush:** 36-44C,D,DD.
reg. \$46
\$39.99



Shown:
Nude.



Shown:
Black.



Shown:
Light Beige.



Shown:
Taupe.



❖ **Bali® Comfort Revolution® EasyLite™ Wirefree Bra (3491)***
Pullover. Nylon/spandex.
Sizes: S, M, L, XL, 2XL, 3XL (all colors).
reg. \$48
\$40.99



❖ **Bali® Satin Tracings® Minimizer Underwire Bra (3562)***
Back closure. Polyester/nylon/spandex.
White: 34-48C,D,DD,DDD. **Black:** 34-42C,D,DD,DDD.
reg. \$48
\$40.99



❖ **Playtex® 18 Hour® Posture Bra (E525)***
Front closure. Nylon/spandex.
White: 34-48B,C; 36-48D,DD. **Light Beige:** 36-42B; 36-44C,D; 38-46DD. **Black:** 36-42B,C,D; 38-46DD,DDD.
reg. \$39
\$33.99



❖ **Playtex® Front Close® No Poke Dreamwire™ Bra (US4423)***
Front closure. Nylon/spandex/polyester.
Sizes: 38-48C,D,DD,DDD (all colors).
reg. \$46
\$39.99

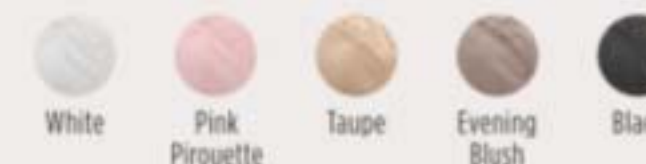



ONLY
\$9.99

lowest price this year

Top: Bergamot, Lavender
Mid: Geranium, Coriander seed
Dry: Tobacco, Sandalwood

fresh aromatic

Wild Country Cologne
3 fl. oz. 086-466 reg. \$22

© 2024 The Avon Company. All rights reserved.

Enjoy special prices and offers with an Avon account or Representative.

CAMPAIGN 10, 2024
THE AVON COMPANY
165 BROADWAY, NY, NY 10006

avon.com

8 88761 70358 9
Pk of 10 4713301

8 88761 70360 2
Single 4713321

Brochure effective until _____



See our commitment at
www.avon.com/animal-welfare

RETURN POLICY If you are not satisfied, return any item within 45 days. View Avon's full 45-Day Return Policy at avon.com/shipping-returns.