

# AVON

CAMPAIGN 11

THE  
BONUS  
SIZE  
EVENT

SKIN  
*so*  
SOFT

+ FREE  
GIFT  
details  
inside



# WANT MORE? GET MORE

for your bath  
and body, and  
spend less!



Skin So Soft  
Original Hand Cream

## FREE

WITH ANY 2 PURCHASES,  
PAGES 2-8. \$8 VALUE.  
LIMITED QUANTITIES.  
Sold separately on page 10.



Original  
663-480

Soft &  
Sensual  
862-920

Radiant  
Moisture  
249-788

**SKIN SO SOFT**  
With skin-softening  
signature oils.

**Bonus-Size Bath Oil**  
Locks in hydration during  
or after bath or shower.  
Each, 25 fl. oz. reg. \$30  
~~\$24.99~~ **\$18.49 each**

**Original**  
With jojoba oil.  
Fresh herbal scent.

**Soft & Sensual**  
With argan oil.  
Spicy floral scent.

**Radiant Moisture**  
With argan oil.  
Peony and musk scent.

## GET MORE RADIANCE

## GET AN EXTRA

## 25% OFF

Final prices as shown.





**LEOS  
os  
NIKS**

AVON

**Original**  
764-246

**SKIN  
SO  
SOFT**  
Soft & Sensual  
259-900

**SKIN  
SO  
SOFT**  
Supreme Nourishment  
745-468

**SKIN  
SO  
SOFT**  
Radiant Moisture  
620-956

**Skin So Soft  
Bonus-Size Body Lotion**  
24+ hour moisture.  
Each, 33.8 fl. oz.  
reg. \$26  
**\$17.99**  
**\$13.49 each**

# GET MORE SILKY SOFTNESS



**SKIN  
SO  
SOFT**

**Original**  
433-444

**SKIN  
SO  
SOFT**  
Radiant Moisture  
433-922

**SKIN  
SO  
SOFT**  
Soft & Sensual  
018-142

**Skin So Soft  
Bonus-Size  
Shower Gel**  
Gently cleanses  
and hydrates.  
Each, 33.8 fl. oz.  
reg. \$18  
**\$14.49**  
**\$10.49 each**





**Intensive  
Healing & Repair  
Bonus-Size  
Body Lotion**  
72-hour moisture  
for extra-dry skin.  
Fragrance-free.  
259-584



**Calming Relief  
Bonus-Size  
Body Lotion**  
Soothes and relieves  
dry, itchy skin.  
Fragrance-free.  
259-694



**Daily Skin Defense  
Bonus-Size  
Body Lotion**  
Helps restore  
moisture to  
everyday dry skin.  
725-793



## GET MORE MOISTURIZATION

**Moisture Therapy  
Bonus-Size  
Body Lotions**  
Each, 33.8 fl. oz.  
reg. \$24  
**~~\$16.99~~ \$12.49 each**



# GET MORE OUT OF BATHTIME

**Senses Bubble Bath**  
So many scents to choose from! Just a capful makes  
a bathful! Up to 24 pampering baths in every bottle.  
Dermatologically tested. Each, 24 fl. oz. reg. \$16  
~~\$12.99~~ \$9.49 each



Soft Pink  
415-218



Orange &  
Honeysuckle  
633-952



Endless  
Ocean  
809-075



Lily & Honeysuckle  
Blossom  
805-524



Cherry  
Blossom  
929-211



Vanilla  
Cream  
875-669



Cucumber  
Melon  
688-950



Lavender  
Garden  
381-799



Sensitive  
Skin  
875-400

## AVON senses

orange & honeysuckle  
bubble bath

bain-mousse  
orange et  
chèvrefeuille



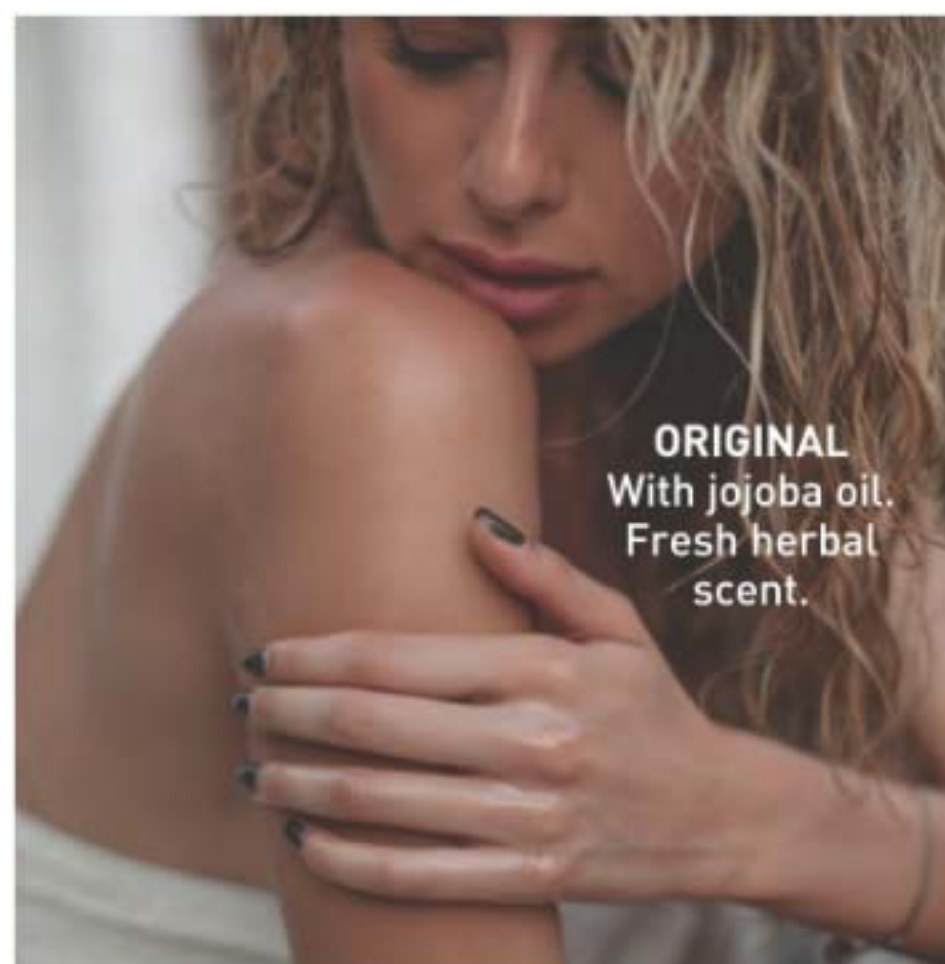

**Bath Oil**  
16.9 fl. oz. **439-040**  
reg. \$24  
**\$17.99**



**Bath Oil**  
16.9 fl. oz. **504-614**  
reg. \$24  
**\$17.99**



**Gelled Body Oil**  
Dries to a silky finish.  
6.76 fl. oz. **908-244** reg. \$14  
**\$10.99**



**Body Lotion**  
48 hours of moisture.  
11.8 fl. oz. **400-720** reg. \$15  
**\$11.99**



**Bath Oil Spray**  
Locks in hydration.  
5 fl. oz. **824-580** reg. \$19  
**\$12.99**



**Gelled Body Oil**  
Dries to a silky finish. 6.76 fl. oz.  
**939-500** reg. \$14  
**\$10.99**



**Shower Gel**  
5 fl. oz. **914-580**  
reg. \$8  
**\$4.99**



**Beauty Bar Soap**  
3.17 oz. net wt. **543-215**  
reg. \$4.50  
**NOW \$2.49**

**SOFT & SENSUAL**  
With argan oil.  
Spicy floral scent.



**Shower Gel**  
5 fl. oz. **914-710**  
reg. \$8  
**\$4.99**



**Body Lotion**  
48 hours of moisture.  
11.8 fl. oz. **761-634** reg. \$15  
**\$11.99**



**Replenishing  
Hand Cream**  
3.4 fl. oz.  
**776-633**  
reg. \$8  
**NOW \$4.49**

**Beauty Bar Soap**  
3.17 oz. net wt. **543-110**  
reg. \$4.50  
**NOW \$2.49**



**Replenishing Hand Cream**  
3.4 fl. oz. **779-924**  
reg. \$8  
**NOW \$4.49**



## the lasting nourishment of coconut oil

Premium formulas packed with  
skin-softening ingredients.



**Supreme Nourishment  
Enriching Coconut Oil Wash**  
With nourishing vitamin E.  
11.8 fl. oz. 366-380  
reg. \$15

**NOW \$9.49**

**Supreme Nourishment  
Enriching Coconut Oil  
Milk Lotion**  
Leaves skin feeling silky soft.  
11.8 fl. oz. 419-835  
reg. \$17

**NOW \$8.99**



### Comforting Shea Bath Oil

With shea butter and oil. Vanilla, sandalwood  
and musk scent. 16.9 fl. oz.

015-071 reg. \$24

**NOW \$13.49**



### Radiant Moisture Shower Gel

Gently cleanses and hydrates.

5 fl. oz. 410-914 reg. \$8

**NOW \$3.49**



### Radiant Moisture Replenishing Hand Cream

3.4 fl. oz. 776-561

reg. \$8

**NOW \$4.49**



### Botanical Essence Bath Oil

With nourishing botanical  
extracts. Uplifting herbal  
scent. 16.2 fl. oz.

027-253 reg. \$32

**NOW \$18.49**



**SKIN SO SOFT  
PURE NATURE  
BODY COLLECTION**  
Sustainable\* packaging  
Eucalyptus mint scent

**Revitalizing Body Cream**  
Smooth on moisturizing  
cream after bath or shower.  
12 fl. oz. **629-767** reg. \$21

**NOW \$11.99**

**Revitalizing Shower Gel**  
Richly lathering gel.  
12 fl. oz. **415-170**  
reg. \$20

**\$15.99**

**Revitalizing  
In-Shower Body Lotion**  
Hydrating and softening lotion.  
Apply onto wet skin after  
shower or bath. 8 fl. oz.  
**633-857** reg. \$21

**\$16.49**

\*Shower Gel and Body Cream bottles: 95%  
post-consumer recycled material, excluding  
cap. Body Lotion tube: 55% post-consumer  
recycled material, excluding cap.



**SKIN SO SOFT  
PURE NATURE  
HAIR COLLECTION**  
Sustainable\* packaging  
Eucalyptus mint scent

**Nourishing Shampoo**  
With panthenol, known to help  
moisturize, and citric acid,  
known to help balance the pH  
level of the scalp. 12 fl. oz.  
**290-074** reg. \$21

**\$16.99**

**Nourishing Conditioner**  
With panthenol, known to help  
moisturize and visibly improve  
elasticity. Hair looks smooth,  
healthy and shiny. 12 fl. oz.  
**290-089** reg. \$21

**\$16.99**

**Intense Nourishing Hair Mask**  
With panthenol, known to help  
moisturize and visibly improve  
elasticity. Hair looks smoother  
and stronger. 8 fl. oz.  
**290-131** reg. \$21

**\$16.99**

\*Shampoo and Conditioner bottles: 95% post-  
consumer recycled material, excluding cap.  
Hair Mask tube: 55% post-consumer recycled  
material, excluding cap.



# ooh la lavender



\*Body Lotion contains jasmine essential oil.  
Body & Bath Oil and Sugar Scrub contain  
jasmine extract.

**SKIN SO SOFT CALMING LAVENDER**

Infused with a superior blend of **lavender** and **chamomile** essential oils, plus **jasmine\*** oil and **extract**,  
for soft, smooth skin with a healthy-looking glow. **Calming lavender** scent.

**Body & Bath Oil**  
Antioxidant-infused with a  
luxé blend of lavender and  
chamomile essential oils,  
plus jasmine extract. Skin  
feels so soft and supple.  
11.8 fl. oz. **511-354**  
reg. \$27  
**\$21.99**

**Sugar Scrub**  
Exfoliating scrub enhanced  
with a relaxing blend of  
essential oils and soothing  
allantoin. Skin looks and  
feels moisturized and smooth.  
9 oz. net wt. **512-418**  
reg. \$19  
**\$14.99**

**Body Lotion**  
With sunflower seed oil to help skin feel  
soft and smooth, rosehip seed oil and shea  
butter to lock in moisture, plus hydrating  
hyaluronic acid and soothing aloe. Contains  
antioxidant-rich resveratrol, known to help  
skin look youthful. 24-hour moisturization.  
11.8 fl. oz. **511-995** reg. \$21  
**\$16.49**



**Fresh & Smooth  
Sensitive Skin  
Meadowfoam  
Facial Hair  
Removal Cream**  
Dermatologically  
tested. 1 fl. oz.  
258-387  
reg. \$10  
**NOW \$5.99**



**Fresh & Smooth  
Sensitive Skin  
Meadowfoam  
Body Hair  
Removal Cream**  
4.2 fl. oz.  
258-391  
reg. \$10  
**NOW \$5.99**



**Acne-Prone Skin  
Soothing Spot Gel**  
.5 fl. oz.  
072-721  
reg. \$18  
**NOW \$10.49**



## Skin So Soft for ACNE-PRONE SKIN

Developed for all skin types with gently  
exfoliating salicylic acid. Suitable for  
daily use. Without synthetic fragrances.



## facial bar soaps

With Skin So Soft signature oils  
and other active anti-aging ingredients.



**Skin So Soft Facial Bar  
Hyaluronic Acid\* &  
Niacinamide\***  
Enriches skin  
with moisture.  
3.1 oz. net wt.  
364-573 reg. \$6  
**\$4.99**

**Skin So Soft Facial Bar  
Salicylic\*\* & Lactic\*\* Acids**  
Gently exfoliates to  
help skin look softer  
and luxuriously smooth.  
3.1 oz. net wt.  
364-569 reg. \$6  
**NOW \$3.49**

**Skin So Soft Facial Bar  
Retinol\*\* & Vitamin C\***  
Helps visibly even tone,  
brighten and enhance  
skin clarity.  
3.1 oz. net wt.  
364-607 reg. \$6  
**\$4.99**

**Skin So Soft Facial Bar  
Collagen\*\* & Goat Milk\*\*\***  
Deeply hydrates.  
3.1 oz. net wt.  
364-626 reg. \$6  
**\$4.99**

\*0.001%. \*\*0.0009%. †0.0001%. ††0.00001%. \*\*\*0.007%.

**Acne-Prone Skin  
Soothing Gel**  
6.1 fl. oz.  
040-636  
reg. \$20  
**NOW \$11.99**



**Acne-Prone Skin  
Foaming  
Cleanser**  
5 fl. oz.  
041-647  
reg. \$17  
**NOW \$9.49**



**Acne-Prone Skin  
Exfoliating  
Body Wash**  
10.1 fl. oz.  
041-556  
reg. \$20  
**NOW \$11.99**



**Acne-Prone Skin  
Gentle  
Body Wash**  
10.1 fl. oz.  
039-325  
reg. \$20  
**NOW \$11.99**







**Moisture Therapy  
Intensive Healing & Repair  
Extra Strength Cream**  
24-hour moisturization. Fragrance-free.  
5.3 oz. net wt. 224-982  
reg. \$8  
**\$5.99**



**Moisture Therapy  
Balance + Soothe  
Body Wash**  
Softens as it gently cleanses.  
13.2 fl. oz. 438-078  
reg. \$23  
**NOW \$13.49**



**Moisture Therapy  
Intensive Healing & Repair  
Hand Cream**  
For extremely dry skin. Moisturizes through  
hand washings. Fragrance-free. 4.2 fl. oz.  
845-982 reg. \$8  
**NOW \$4.49**



**Moisture Therapy  
Balance + Soothe  
Body Lotion**  
Skin looks softer and healthier.  
13.2 fl. oz. 438-082  
reg. \$25  
**NOW \$14.99**

## rescue extra-dry skin

**Moisture Therapy  
Intensive Healing & Repair  
All Over Rescue Balm Stick**  
24-hour moisturization in a  
convenient, mess-free, glide-on  
stick. Fragrance-free. Apply  
anywhere on body, face and even  
lips. Great on the go.  
.63 oz. net wt. 470-004  
reg. \$16  
**\$12.99**



**Moisture Therapy  
Intensive Healing & Repair  
All Over Rescue Balm**  
24-hour moisturization for extra-dry skin.  
With soothing and smoothing avocado oil  
and shea butter. Apply anywhere on body,  
face and even lips to seal in moisture and  
keep skin looking healthy. Fragrance-free.  
2.5 fl. oz. 419-840  
reg. \$14  
**\$10.99**





# pick your paradise

**new limited-edition luxury scents**

Transport your senses to the perfect sun-and-sand destination. Bask in luxurious bubbles. Lather up with a gentle exfoliating scrub. They'll rejuvenate your body and leave it delightfully scented.



*sun-kissed coconut*

## NEW

**Senses Sun-kissed Coconut**  
Escape to the tropics with a creamy, sun-soaked splash of coconut water, a whiff of warm vanilla, a dash of dreamy jasmine, ylang-ylang and a sprinkle of sea salt.

**Bubble Bath**  
Up to 24 pampering baths in every bottle.  
24 fl. oz. **746-369** reg. \$16

**\$12.99**

**Body Scrub**  
With apricot-seed powder. 8.5 oz. net wt.  
**746-407** reg. \$24

**\$18.99**

**BUBBLE BATH & MATCHING BODY SCRUB**  
**BOTH FOR \$23.99** 879-258

## NEW

**Senses Strawberry Sunset**  
Sail away to a Caribbean summer night with a sweet and refreshing blend of luscious strawberries kissed by the warmth of the setting sun, a hint of pink magnolia and crushed mint.

**Bubble Bath**  
Up to 24 pampering baths in every bottle.  
24 fl. oz. **746-354** reg. \$16

**\$12.99**

**Body Scrub**  
With apricot-seed powder. 8.5 oz. net wt.  
**746-392** reg. \$24

**\$18.99**

**BUBBLE BATH & MATCHING BODY SCRUB**  
**BOTH FOR \$23.99** 878-964



*strawberry sunset*





## NEW

### Senses Aquatic Breeze

Inhale the fresh and cool, invigorating ocean breeze with an energizing blend of mandarin zest, bergamot peel, lotus flower and driftwood.

#### Bubble Bath

Up to 24 pampering baths.  
24 fl. oz. 746-388 reg. \$16

**\$12.99**

#### Body Scrub

With apricot-seed powder.  
8.5 oz. net wt. 746-426  
reg. \$24

**\$18.99**

**BUBBLE BATH &  
MATCHING BODY SCRUB**

**BOTH FOR**

**\$23.99** 879-430



*aquatic breeze*

## caramel sol

## NEW

### Senses Caramel Sol

Indulge in a day at the beach under the Mediterranean sun with rich and decadent notes of velvety caramel infused with warm golden rays of vanilla, a sweet sip of almond and coconut milk, and a zesty mandarin twist.

#### Bubble Bath

Up to 24 pampering baths in every bottle.  
24 fl. oz. 746-373  
reg. \$16

**\$12.99**

#### Body Scrub

With apricot-seed powder.  
8.5 oz. net wt. 746-411  
reg. \$24

**\$18.99**

**BUBBLE BATH &  
MATCHING BODY SCRUB**

**BOTH FOR**

**\$23.99** 879-262





**Senses  
Shower Gel  
Blushing  
Cherry  
Blossom**  
5 fl. oz.  
921-847  
reg. \$7  
**\$4.99**



**Senses  
Shower Gel  
Silky Vanilla**  
5 fl. oz.  
248-140  
reg. \$7  
**\$4.99**



**Senses  
Shower Gel  
Fresh  
Cucumber  
& Melon**  
5 fl. oz.  
400-716  
reg. \$7  
**\$4.99**



**Senses  
Shower Gel  
Juicy Pomegranate  
& Mango**  
5 fl. oz.  
248-155  
reg. \$7  
**\$4.99**



### Avon Shower Brush

Long handle to reach down back. Brush helps remove dead skin cells as it cleanses. Back of brush features massage nubs. Non-slip, comfort handle has a convenient hanging loop.  
904-727  
reg. \$10  
**\$7.99**



**Exfoliation Mitt**  
Microfiber jacquard, with nylon/spandex cuff.  
439-734 reg. \$13  
**\$9.99**

**Veilment  
Dead Sea Salt  
Body Scrub & Cleanser**  
13.5 fl. oz. 781-992  
reg. \$18  
**NOW \$10.49**

**Veilment  
Himalaya Pink Salt  
Body Scrub & Cleanser**  
13.5 fl. oz. 991-211  
reg. \$18  
**NOW \$10.49**



The Best of  
K-Beauty

**Veilment  
Black Rose  
Body Scrub  
& Cleanser**  
13.5 fl. oz.  
707-969  
reg. \$18  
**NOW \$10.49**



**Veilment  
Glacial Water  
Cooling Body Scrub  
& Cleanser**  
13.5 fl. oz.  
573-480  
reg. \$18  
**NOW \$10.49**



**Veilment  
Himalaya Pink Salt  
Exfoliating Soap**  
5.3 oz. net wt.  
260-440  
reg. \$8  
**NOW \$4.49**



**Veilment Lumière  
Sunless Tanning Serum**  
The more drops, the deeper the tan. Color-correcting technology visibly evens tone and reduces redness. Suitable for different skin tones. Dermatologist-tested, hypoallergenic and vegan. Each, 1.01 fl. oz. reg. \$25  
**NOW \$14.99 each**







**Senses**  
**Cozy Vanilla & Coconut**  
**Body Scrub**  
 With shea butter.  
 9 oz. net wt.  
**530-314**  
 reg. \$24  
**\$18.99**



❖ **Senses Gratitude**  
**Lavender & Cedarwood**  
**Candle**  
 3½" H x 3" diam.  
 7 oz. net wt.  
**905-374**  
 reg. \$25  
**\$19.99**

Place candle on trivet  
 or holder before  
 lighting to protect  
 furniture.  
 Never leave burning  
 candles unattended.  
 Keep away from  
 children and pets.



**Senses**  
**Jasmine Blossom**  
**Body Lotion**  
 Moisture-rich with  
 shea butter and  
 vitamin E.  
 8 fl. oz.  
**731-446**  
 reg. \$19  
**\$14.99**



**Senses**  
**Cozy Vanilla**  
**& Coconut**  
**Body Lotion**  
 With shea butter  
 and vitamin E.  
 8 fl. oz.  
**200-208**  
 reg. \$19  
**\$14.99**



**Senses Gratitude**  
**Lavender &**  
**Cedarwood**  
**Room Spray**  
 3.25 fl. oz.  
**361-851**  
 reg. \$14  
**\$10.99**



**Senses**  
**Jasmine Blossom**  
**Hair & Body Mist**  
 A refreshing mist,  
 with soothing aloe  
 vera extract.  
 8 fl. oz. **731-450**  
 reg. \$19  
**\$14.99**



**Senses**  
**Cozy Vanilla**  
**& Coconut**  
**Hand Soap**  
 With moisturizing  
 glycerin.  
 10.1 fl. oz.  
**178-675**  
 reg. \$14  
**\$10.99**



**Senses Gratitude**  
**Lavender & Cedarwood**  
**Air Diffuser**  
 Six diffuser reeds.  
 Fragrance oil,  
 2.37 fl. oz.  
**504-724**  
 reg. \$32  
**NOW**  
**\$18.49**



**Senses Gratitude**  
**Lavender &**  
**Cedarwood**  
**Shower Steamers**  
 Each, 1 oz. net wt.  
**504-428** reg. \$26  
**NOW \$15.49**  
**set of 6**





The Best of  
K-Beauty

ORGANIST  
for all your unique hair needs

## Which ORGANIST collection is right for you?

DRY, DAMAGED HAIR?



NOURISH + MOISTURIZE WITH RICE WATER



FINE HAIR?



REVITALIZE + STRENGTHEN WITH ROSEMARY + MINT



OILY SCALP + HAIR?



CLARIFY + PURIFY WITH APPLE CIDER VINEGAR





## Organist Rice Water | *nourishing*

- a time-honored Asian beauty secret
- rich in amino acids, vitamins B and E and minerals
- helps reduce breakage and split ends to smooth hair and improve shine and manageability



add moisture to dry, damaged hair for a healthy-looking shine

### CLEANSE

**Damage Care Shampoo**  
With biotin, ceramide, protein and 17 amino acids to deeply nourish each strand, restoring strength and resilience. Enriching rice water helps transform dry hair into a silky mane. 16.9 fl. oz. 381-803 reg. \$19  
**\$14.99**

### TREAT

**Damage Care Treatment**  
Perfect for hair in need of hydration and repair. Biotin, protein and 17 amino acids help nourish each strand from within. Hyaluronic acid and collagen help smooth hair for resilience and softness. 6.7 fl. oz. 381-860 reg. \$19  
**\$14.99**



jasmine  
and  
freesia  
scent

Nourishing  
Oil Layer

Hydrating  
Essence Layer



nourish + hydrate  
hair with an uplifting  
fragrance mist

**Moisture Replenish Hair Mist**  
Two-layer mist: a hydrating essence plus five plant oils, including jojoba and argan oils, for deep moisturization. Rice water, biotin, ceramide, protein and amino acids help revitalize, nourish and soften dry, damaged hair. Shake well before use. Use on damp or dry hair. Fresh floral scent. 2.7 fl. oz. 381-985 reg. \$24  
**\$18.99**

Images show results using Organist Rice Water Moisture Replenish Hair Mist as directed. Mist was applied multiple times on dry hair. Minimal styling for consistency. Results may vary.

### FOR BODY

With **antioxidants** ideal for helping to moisturize dry skin

#### CLEANSE

**Nourishing Body Wash**  
With soap derived from olive oil. Contains panthenol and hyaluronic acid. Helps skin appear soft and moisturized. 16.9 fl. oz. 382-097 reg. \$19  
**\$14.99**

#### NOURISH

**Nourishing Body Milk**  
With plant-derived moisturizer and plant-derived oil (squalane) to help hydrate and nourish dry skin. Easily absorbed. Nongreasy. 10 fl. oz. 382-336 reg. \$19  
**\$14.99**





## Organist Rosemary + Mint | *strengthening*

- helps hydrate the scalp, soothe irritation and stimulate hair growth so your mane looks thicker and fuller
- rich in antioxidants to help prevent damage of follicles that leads to hair loss

healthy-looking hair starts at the scalp

### CLEANSE

**Rosemary Mint Strengthening Shampoo + Conditioner**  
With rosemary and biotin, to help to keep scalp and hair looking healthy. Refreshing, cooling peppermint helps scalp feel revitalized. Each, 16.9 fl. oz.  
**Shampoo 542-974**  
**Conditioner 542-993**  
reg. \$19  
**\$14.99 each**

### THICKEN

**Rosemary Mint Scalp Strengthening Tonic**  
With rosemary, mint, biotin and caffeine. Scalp feels nourished and revitalized with a cooling sensation. Hair looks fuller, thicker, stronger. 5 fl. oz. **544-427**  
reg. \$24  
**\$18.99**



visibly strengthen hair from the roots

**Rosemary Mint Hair Strengthening Oil**  
2-in-1 daily-use oil for hair and scalp. With essential oils, 99% derived from plants, plus biotin. Rosemary and mint blend. Hair feels fortified, nourished and refreshed. 2 fl. oz.  
**542-845** reg. \$24  
**\$18.99**

\*Based on a consumer-perception study of 33 people after using Organist Rosemary Mint Hair Strengthening Oil with Organist Rosemary Mint Shampoo, Conditioner and Tonic for 7 days.

### FOR HAIR & BODY

**Gua Sha Scalp Massager**  
For scalp, neck and body. Helps improve circulation for visibly strong, healthy hair. 100% wood. **542-960** reg. \$24  
**\$18.99**

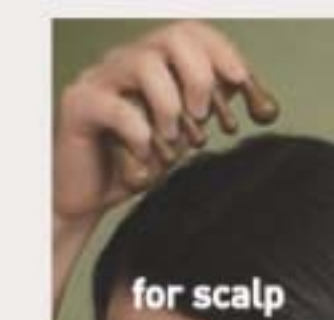

for scalp

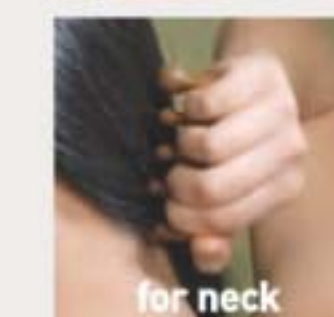

for neck

strengthen your body's moisture barrier

**Rosemary Mint Body Wash**  
Invigorate your senses. Formulated with AHA/BHA/PHA and panthenol. 16.9 fl. oz. **544-446**  
reg. \$19  
**\$14.99**





## Organist Apple Cider Vinegar | *clarifying*

- helps remove oil and buildup accumulated on scalp and hair
- a popular rinse-off method known to help maintain the scalp's pH balance and add shine to hair

### Clarifying Shampoo

For oily hair. Helps clarify and nourish scalp and hair for healthy-looking shine as it cleanses. 16.9 fl. oz. 482-650 reg. \$19

### Clarifying Conditioner

For oily, dull hair. Helps clarify and nourish scalp and hair for a healthy-looking shine. 16.9 fl. oz. 482-664 reg. \$19

**\$14.99 each**

### Clarifying Water Treatment

Rinse-out treatment infused with collagen and hyaluronic acid. Formulated to clarify hair and help it look naturally soft instantly with a healthy shine. 6 fl. oz. 482-717 reg. \$19

**\$14.99**

### Scalp Tonic

Leave-on scalp tonic with a blend of 10 natural herbs. Helps dissolve oily buildup and revitalizes scalp.

5 fl. oz. 482-721 reg. \$24

**\$18.99**



## FOR BODY

### Apple Cider Vinegar Body Wash

For normal to oily skin. It blends apple cider vinegar extract with panthenol so skin feels refreshed and nourished. 16.9 fl. oz. 482-740 reg. \$19

**\$14.99**



### Apple Cider Vinegar Exfoliating Body Scrub

With panthenol and AHA/BHA/PHA, it gently exfoliates dead skin cells to help skin look and feel refreshed all over. 6.7 fl. oz. 482-846 reg. \$19

**\$14.99**



## Organist Botanical Castile Soap

Daily vegan washes for face and body infused with soap made from olive oil and formulated without parabens, silicone oil or sulfates. Leaves skin feeling refreshed, revitalized and luxuriously moisturized while it cleanses.

### revitalize

#### FOR OILY SKIN

##### Tea Tree & AHA BHA

Controls oil as it deeply cleanses and refreshes. Fresh herbal scent. 16.2 fl. oz. 348-115 reg. \$15

**\$11.99**

### moisturize

#### FOR DRY SKIN

##### Rose Water & Hyaluronic Acid

Low-pH formula helps replenish soothing moisture. Crisp floral scent. 16.2 fl. oz. 348-100 reg. \$15

**\$11.99**





The Best of  
K-Beauty

## AN ORAL CARE INNOVATION: HIMALAYA PINK SALT

For a healthy-looking, whiter,  
brighter smile. Enriched with  
Himalayan Pink Salt.



### Himalaya Pink Salt Intensive Whitening Toothpaste (with Fluoride) 3-Piece Pack

Clinically tested to whiten teeth in one week;  
9X more than regular toothpaste without SHMP.  
24-hour stain resistance. With sodium fluoride, an  
anticavity ingredient that helps strengthen enamel.  
Pink paste. Spearmint flavor.

Each, 4.2 oz. net wt. **729-689** reg. \$36

**\$26.99** the 3-piece pack

### Himalaya Pink Salt Purple Color Corrector + Intensive Whitening Toothpaste (with Fluoride)

Purple toothpaste with  
advanced color-correcting  
power. Clinically tested  
to reduce yellow stains  
on teeth by 2X after one  
use; 9X more than regular  
toothpaste. Visibly whiter  
teeth in one week. 24-hour  
stain resistance. Vanilla  
mint flavor. Formulated  
without parabens, gluten,  
phthalates and triclosan.

3.5 oz. net wt.

**383-624** reg. \$12

**\$9.49**



### Himalaya Pink Salt Purple Whitening Toothbrush

Purple color fades  
as bristles wear,  
reminding you to  
replace. Clinically  
tested to remove  
4X more interdental  
plaque.\* Bristles  
with 2X the elasticity  
clean narrow gaps  
between teeth and  
the gum line.

**383-165** reg. \$6

**\$4.99**

\*Compared to LG H&H regular  
toothbrush with soft bristles.



### Himalaya Pink Salt Whitening Toothbrush (Medium)

Bristles are infused  
with Himalayan pink  
salt for effective  
cleansing and a  
gentle brightening  
effect. Medium-  
sized brush. High-  
tension bristles  
penetrate narrow  
gaps. **729-359**  
reg. \$6

**\$4.99**



### Himalaya Pink Salt Intensive Whitening Toothbrush (Large)

Bristles are infused  
with Himalayan pink  
salt for effective  
cleansing and a  
gentle brightening  
effect. Large-sized  
brush. High-tension  
bristles penetrate  
narrow gaps.

**035-812** reg. \$6

**\$4.99**







**Avon Aromatherapy  
Body Lotion Bye-Bye Stress**  
De-stress with refreshing spearmint and eucalyptus  
fragrance oils for stress relief and mental clarity.  
5.8 fl. oz. **584-684** reg. \$18  
**\$13.99**



**Senses Lip Balm**  
Strawberry **554-219**  
Cherry **554-223**  
Each, .14 oz. net wt.  
reg. \$2  
**\$1.59 each**



**Avon Aromatherapy  
Body Lotion Sleep Tight Zzz**  
Unwind with rose and lavender fragrance oils  
to help promote a restful sleep.  
5.8 fl. oz. **584-866** reg. \$18  
**\$13.99**



**Avon Microbiome by Reach®  
Hygiene Deodorant Stick**  
Floral citrus scent. Aluminum-free.  
24-hour odor protection. 2.65 oz. net wt.  
**524-528** reg. \$16  
**\$12.99**



**Avon Aromatherapy  
Body Lotion Bright Day Ahead**  
Charge your day with positive energy. With citrus  
and ginger fragrance oils to uplift your mood.  
5.8 fl. oz. **584-670** reg. \$18  
**\$13.99**



**Perfumed Liquid Deodorant**  
Soft floral scent. Aluminum-free.  
Fast-drying. Easy fingertip application.  
2 fl. oz. **889-915**  
reg. \$8  
**\$5.99**



**Roll-On  
Anti-Perspirant  
Deodorant**  
Each, 1.7 fl. oz.  
reg. \$4  
**\$2.99 each**

**BUY ONE  
GET ONE  
FREE**

mix or match, any 2  
for discount to apply.  
1.7 fl. oz. only.



**Roll-On  
Anti-Perspirant  
Deodorant**  
Each, 2.6 fl. oz.  
reg. \$5  
**\$3.99 each**



On Duty Sport  
875-726



**Foot Works  
Intensive Moisture  
Foot Cream**  
Suitable for  
diabetics.  
2.5 fl. oz.  
**069-016**  
reg. \$11  
**\$8.99**



**Foot Works  
Arthritis Achy Foot  
and Muscle Cream**  
Contains glucosamine  
and chondroitin.  
2.5 fl. oz.  
**208-400**  
reg. \$11  
**\$8.99**



**Foot Works  
Maximum Strength  
Cracked Heel Cream**  
Transforms the  
look and feel of dry,  
cracked heels.  
2.5 fl. oz.  
**086-762**  
reg. \$11  
**\$8.99**



**Foot Works  
Intensive  
Callus Cream**  
Softens and  
moisturizes dry,  
rough skin.  
3.2 oz. net wt.  
**851-310**  
reg. \$11  
**\$8.99**



**Foot Works  
Deodorizing  
Spray**  
Can also be used  
in footwear.  
3.5 oz. net wt.  
**313-236**  
reg. \$14  
**\$10.99**



**Foot Works  
Pedicure Tool  
592-712**  
reg. \$11  
**\$8.99**  
4 in 1:  
• Fine-grain file  
• Metal file  
• Pumice  
• Brush



**Foot Works Pedicure Kit**  
Case, 3½" L x 4¾" W.  
**121-029**  
reg. \$13  
**\$9.99**

Kit includes:  
• Nail clipper  
• Toenail clipper  
• Scissors  
• Small nail file  
• Cuticle pusher



**Bug Guard Plus  
Picaridin  
Aerosol Spray**  
4 oz. net wt.  
**315-243**  
reg. \$20  
**\$15.99**



**make the  
great outdoors  
yours**

Our DEET-free  
repellents protect  
your family without  
chemicals that feel  
harsh on skin.  
**Bug Guard** repels  
deer ticks that may  
carry and transmit  
Lyme disease.



**Bug Guard Plus  
Picaridin  
Family-Size  
Pump Spray**  
8 fl. oz.  
**827-780**  
reg. \$25.50  
**\$17.99**



**Bug Guard Plus  
Picaridin  
Pump Spray**  
4 fl. oz.  
**827-756**  
reg. \$17.25  
**\$11.99**



**Bug Guard Plus  
Picaridin Towelettes**  
Each, 9" L x 5½" W, .3 fl. oz.  
**269-562**  
reg. \$16  
**\$12.99 pack of 8**



**Bug Guard Plus  
IR3535®  
Expedition  
Aerosol Spray  
SPF 28**  
Repels mosquitoes  
that may transmit  
West Nile virus  
for 8 hours.  
Repels deer  
ticks for  
12 hours.  
4 oz. net wt.  
**521-370**  
reg. \$20  
**\$15.99**



**Bug Guard Plus  
IR3535®  
Gentle Breeze  
SPF 30  
Lotion**  
4 fl. oz.  
**781-940**  
reg. \$19  
**\$14.99**



**Bug Guard  
Anti-Itch Spray**  
2 fl. oz.  
**827-010**  
reg. \$15  
**\$9.99**







## SALON-INSPIRED FORMULAS

**Root Touch-Up**  
Instantly covers  
roots and bare  
spots. With black  
bean and ginseng.  
Built-in mirror.  
Each, .25 oz. net wt.  
reg. \$20

**\$15.99 each**



 Reddish Brown  
243-627
  Light Brown  
244-642
  Dark Brown  
245-213
  Black  
245-251

**Advance Techniques  
Daily Shine  
2-in-1 Shampoo  
& Conditioner**  
11.8 fl. oz.  
553-413  
reg. \$19  
**\$14.99**



**Elastine  
PropoliThera  
Damage Repair  
Shampoo**  
16.9 fl. oz.  
053-082  
reg. \$20  
**NOW \$11.99**



**Elastine  
PropoliThera  
Damage Repair  
Conditioner**  
16.9 fl. oz.  
638-681  
reg. \$20  
**NOW \$11.99**



**Elastine  
PropoliThera  
Volumizing  
Shampoo**  
16.9 fl. oz.  
892-607  
reg. \$20  
**NOW \$11.99**



**Elastine  
PropoliThera  
Volumizing  
Conditioner**  
16.9 fl. oz.  
892-870  
reg. \$20  
**NOW \$11.99**



The Best of  
K-Beauty

**Elastine  
PropoliThera  
Hair Mask**  
10.1 fl. oz.  
150-301  
reg. \$20  
**NOW \$11.99**



**Elastine  
PropoliThera  
Hair Oil Serum**  
5.7 fl. oz.  
895-190  
reg. \$23  
**NOW \$12.49**



**Elastine PropoliThera  
Hair Deep  
Conditioning  
Treatment Cap**  
053-761  
reg. \$9  
**\$6.99**



**Elastine  
PropoliThera  
Serum  
Treatment**  
7.8 fl. oz.  
359-821  
reg. \$23  
**\$17.99**





# HEMP FOR HAIR

## Elastine HempharmX

Shampoo and conditioner with cold-extracted hemp seed oil. Contains omega 3-6-9, known to help moisturize and nourish hair and prevent breakage with weightless hydration that delivers full volume. Vegan formulas. Both silicone-free. Shampoo is sulfate-free.

**Elastine HempharmX  
Hydrating Shampoo**  
13.5 fl. oz. 359-836  
reg. \$24  
**NOW \$14.99**

**Elastine HempharmX  
Hydrating Conditioner**  
13.5 fl. oz. 360-544  
reg. \$24  
**NOW \$14.99**



**Elastine  
Salon de Color  
Color Vibe  
Purple Shampoo**  
8.4 fl. oz. 436-109  
reg. \$19  
**NOW \$10.99**



**Elastine  
Salon de Color  
Color Vibe  
Purple Conditioner**  
8.4 fl. oz. 436-955  
reg. \$19  
**NOW \$10.99**



**Elastine  
Moisture Essentials  
Volume Shampoo**  
12.7 fl. oz. 495-106  
reg. \$9  
**NOW \$4.99**



**Elastine  
Moisture Essentials  
Volume Conditioner**  
12.7 fl. oz. 495-110  
reg. \$9  
**NOW \$4.99**



## KICK BRASS







## have a great hair day, every day

CHI's unique blend of botanicals includes aloe vera, pomegranate, hibiscus and other nutrient-rich ingredients for healthy-looking hair.

**CHI® Essentials**  
Moisturizing Conditioner  
12 fl. oz. 589-409  
reg. \$23  
**NOW \$13.49**

**CHI® Essentials**  
Replenishing Shampoo  
12 fl. oz. 589-140  
reg. \$23  
**NOW \$13.49**

**Avon**  
Blow-Dry  
Round Hairbrush  
504-800  
reg. \$19  
**\$14.99**



**Avon**  
Detangling  
Comb  
504-820  
reg. \$8  
**\$5.99**



**Avon**  
Detangling  
Hairbrush  
504-815  
reg. \$13  
**\$9.99**



**Avon**  
Compact  
Hairbrush  
504-743  
reg. \$10  
**\$7.99**



**CHI® Essentials**  
Revive Keratin +  
Bonding  
Restoring  
Shampoo  
12 fl. oz. 451-192  
reg. \$25  
**NOW \$14.49**



**CHI® Essentials**  
Revive Keratin +  
Bonding  
Restoring  
Conditioner  
12 fl. oz. 451-211  
reg. \$25  
**NOW \$14.49**







**Dr. Groot Premium Scalp Cleansing Brush**  
Helps reinvigorate scalp health and stimulate circulation.  
065-776 reg. \$20  
**\$16**



**Dr. Groot Anti-Dandruff Scalp Care Shampoo**  
Contains 3% salicylic acid, biotin, caffeine, rosemary and menthol. No silicones. 10.1 fl. oz.  
451-412 reg. \$30  
**\$22.99**

## WANT GREAT HAIR? START AT THE SCALP.

### Dr. Groot Scalp Revitalizing Solution

Think of scalp care as an extension of skin care. With **biotin** and **capsulated prebiotics**, these formulas offer a uniquely customized solution that gets to the root of your problem.



**Dr. Groot Scalp Fortifying Serum Treatment**  
Moisturizes and helps support healthy hair roots. 6.7 fl. oz.  
782-271 reg. \$35  
**\$29**



**Dr. Groot Scalp Fortifying Hair-Thickening Shampoo**  
With coconut oil, cleanses as it helps moisturize dry scalp and hair. 13.5 fl. oz.  
778-014 reg. \$35  
**\$29**



**Dr. Groot Professional Bonding System 01 Bond Fortifying Shampoo**  
Helps fortify hair from the roots and visibly restore smoothness. 13 fl. oz. 701-607  
**\$30**



**Dr. Groot Professional Bonding System 02 Keratin Water Treatment**  
Water-to-cream formula. Hair looks instantly smoother. Use 2X-3X a week. 6.7 fl. oz.  
701-611  
**\$30**



**Dr. Groot Professional Bonding System 03 Bond Fortifying Conditioner**  
Instantly helps minimize frizz.\* 8.4 fl. oz. 701-865  
**\$30**  
\*Based on a clinical test of 19 hair tresses.



**Dr. Groot Professional Bonding System 04 Bond Fortifying Instant Repair Serum**  
Restorative leave-in serum. Apply to damp or dry hair. 4.2 fl. oz.  
702-130  
**\$30**

**Scalp Revitalizing Solution Hair Thickening Shampoo**  
Helps hair look thicker and fuller. Infused with biotin and prebiotics. 13 fl. oz.  
715-064  
**\$30**

**Scalp Revitalizing Solution Purifying Clay Shampoo**  
Instantly purify roots, hydrate dry ends. With three kinds of clay (white, herbal, glacial) plus biotin and salicylic acid. 13 fl. oz.  
715-098  
**\$30**

**Scalp Revitalizing Solution Scalp Relief Tonic**  
Helps hydrate dry scalp. With calming chamomile, moisturizing niacinamide and cooling menthol. 4.73 fl. oz.  
717-110  
**\$30**

**Scalp Revitalizing Solution Scalp Soothing Shampoo**  
Helps refresh, moisturize and comfort your scalp. With biotin and cica extract. 13 fl. oz.  
715-083  
**\$30**

**Scalp Revitalizing Solution Miracle in Shower Treatment**  
Hair looks smoother and healthier instantly. With nourishing arginine, panthenol, niacinamide and salicylic acid. 8.4 fl. oz.  
715-451  
**\$30**



The Best of  
K-Beauty



# SKIN CARE

Healthy-looking, hydrated skin starts here. Address your skin care concerns with our high-performance treatments.



## Cleansers with benefits

**new!**  
fruit-infused cleansers

### Cleanse + Remove Makeup

#### For All Skin Types

With Kiwi Extract, Vitamins B3, B9 and Provitamin B5

#### Beyond Glow Gentle Foaming Cleanser with Vitamins and Kiwi

A gentle foaming water-based cleanser that easily washes off makeup and residue without stripping your skin, leaving it feeling soft and smooth. Skin looks brighter and revitalized. 5 fl. oz. **575-760** reg. \$19

**\$14.99**

#### For All Skin Types

With Mango Butter & Papaya Enzyme

#### Beyond Glow Melting Balm Cleanser with Enzyme and Mango Butter

Transforms into a silky oil when massaged onto skin. Add water for a creamy cleansing milk that rinses away makeup, residue and even visible blackheads and whiteheads, leaving your skin feeling soft, smooth and refreshed. 5 fl. oz. **575-865** reg. \$19

**\$14.99**

\*Based on a consumer-perception study of 33 people.



#### Cleanse + Hydrate

For Dry Skin  
With Hyaluronic Acid & Niacinamide

**Beyond Glow Hyaluronic Acid + Niacinamide Facial Cleanser**  
5 fl. oz. **627-821**  
reg. \$14

**\$10.99**



#### Cleanse + Brighten

For Normal Skin  
With Vitamin C & AHA

**Beyond Glow Vitamin C + AHA Facial Cleanser**  
5 fl. oz. **628-450**  
reg. \$14

**NOW \$8.49**



#### Cleanse + Exfoliate

For Oily Skin  
With Salicylic & Citric Acids

**Beyond Glow Salicylic + Citric Acids Facial Cleanser**  
5 fl. oz. **627-798**  
reg. \$14

**NOW \$8.49**



The Best of  
K-Beauty



# Glisten up

Add luster to your lips  
with Lipcerin Lip Care

ANY TWO

FOR \$24 MIX OR MATCH

Lip service: see the results...

Improves elasticity

Boosts  
radiance

Gently  
exfoliates



## Nourish

Beyond Glow  
Lipcerin Intensive  
Nourishing  
Lip Care  
reg. \$20  
**\$14.99**



An intensive,  
glistening formula  
that nourishes dry  
lips with moisture.  
With a plumping  
peptide, moisture-  
enhancing glycerin  
and smoothing shea  
butter. Clear finish.  
.5 fl. oz.

Nourishing  
052-325

## Plump

Beyond Glow  
Lipcerin Plump  
and Cool Lip  
Care  
reg. \$20  
**\$14.99**



An intensely  
moisturizing,  
glistening formula  
that visibly plumps  
and softens lips.  
With cooling  
menthol for an  
instant visible  
increase in lip  
volume. Clear  
finish. .5 fl. oz.

Plump and Cool  
052-344

## Tint

Beyond Glow  
Lipcerin  
Hydrating Tinted  
Lip Care  
reg. \$20  
**\$14.99**



An intensely  
moisturizing,  
glistening formula  
that visibly softens  
lips and adds a  
glossy hint of color.  
With a plumping  
peptide, moisture-  
enhancing glycerin  
and smoothing  
shea butter.  
.5 fl. oz.

Twinkle  
052-750  
Flash  
052-909  
Splendor  
053-078  
Gleam  
053-097  
Flare  
053-101  
Smolder  
053-140

## Key ingredients



CERAMIDE

Helps protect skin's  
moisture barrier to  
keep lips looking  
firm and smooth



SEA BUCKTHORN

Known to be a powerful,  
natural antioxidant and  
help with skin health



PHA

A gentle exfoliant that  
attracts water molecules  
to moisturize

55% more exfoliated lips\*

30% shorter lip lines\*

15% immediate  
increase of lip volume\*

24% softer lips\*

\*In 2 weeks, based on using 3x a day.

SKIN CARE



## in one use

relieves the look of redness  
caused by dryness<sup>†</sup>

### Beyond Glow Centella Redness Relief Serum

A soothing gel serum with centella  
asiatica, panthenol and glycerin to help  
relieve the appearance of redness.  
1 fl. oz. 350-399  
reg. \$34  
**\$25.99**



BEFORE\*



AFTER

\*Subject's face exposed to  
heat for 20 minutes to induce  
skin irritation.

†Based on a consumer-perception  
study of 32 people.

\*\*Based on a consumer-perception  
study of 31 people.

††Based on a clinical study  
of 32 people.

## BEYOND GLOW

### CENTELLA COLLECTION

SKIN CARE

**96%**  
said skin  
feels  
instantly  
cooled\*\*

**Beyond Glow Centella  
Cooling Toner**  
Refreshes and  
moisturizes irritated  
skin caused by  
dryness in seconds.  
6.7 fl. oz. 350-403  
reg. \$25  
**\$19.99**

**in 6 days**  
skin barrier improved<sup>††</sup>

**Beyond Glow Centella  
Soothing Cream**  
Moisturizes and reduces the  
look of redness caused by  
dryness. Hypoallergenic and  
noncomedogenic.  
2.7 fl. oz. 350-422  
reg. \$34  
**\$25.99**





### Beyond Glow Niacinamide 2% Cream Mist

Deliver an instant boost of hydration to your skin with this creamy, fast-absorbing spray-on serum that can be used under or over makeup for glowing skin anytime, anywhere. Infused with niacinamide. 3.3 fl. oz. **617-365** reg. \$34  
**\$25.99**



### Beyond Glow Niacinamide 10% Neck Firming Cream

Nighttime hydrating neck and chest cream formulated with tried-and-true ingredients niacinamide, shea butter and squalane derived from olive oil, plus panthenol, which helps strengthen the skin barrier. Contains retinol. 3.3 fl. oz. **052-249** reg. \$38  
**\$29.99**



### Beyond Glow Niacinamide 10% Eye Cream

Nighttime moisturizing eye cream formulated with tried-and-true ingredients niacinamide and caffeine, plus panthenol, which helps strengthen the skin barrier. Contains retinol. 1 fl. oz. **052-272** reg. \$24  
**\$19.99**



## In just 4 weeks:

### Beyond Glow Niacinamide 10% Neck Firming Cream

- Crepey skin appears smoothed\*
- Neck and décolleté lines look improved\*

\*Based on a clinical study on 31 people.

### Beyond Glow Niacinamide 10% Eye Cream

- Crow's-feet appear reduced\*
- Helps under-eye bags look depuffed\*

\*Based on a clinical study on 30 people.

# Minimize the look of PORES

serum + cream  
together  
**3X**  
Reduction in the  
look of pores\*\*



### Beyond Glow Niacinamide 10% + Panthenol Serum

Helps improve even tone and elasticity. Niacinamide, also known as vitamin B3, helps even skin tone and replenish the skin barrier. Panthenol, also known as provitamin B5, helps lock in moisture. 1 fl. oz. **255-612** reg. \$38  
**\$29.99**

### Beyond Glow Niacinamide 10% All-in-One Cream

Nighttime facial cream that helps enhance your healthy-looking glow. All-in-one facial cream that visibly brightens skin, reduces fine lines and helps support the skin barrier. Contains retinol. 3.7 fl. oz. **617-350** reg. \$38  
**\$29.99**

Serum + cream, when used together:  
Reduce the look of pores by

**44%<sup>++</sup>**

\*\*Versus using the serum alone, based on a clinical study.  
\*\*In a 4-week clinical trial of 32 people.

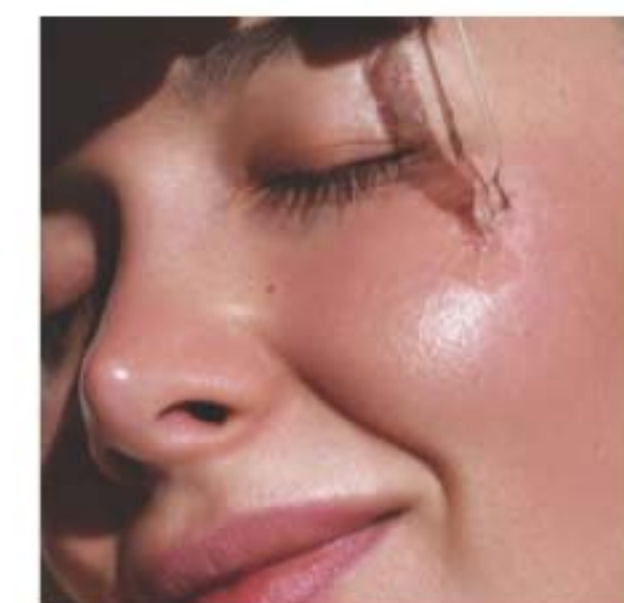





**Beyond Glow**  
**Hyaluronic Acid 1.5% + Ferulic Acid Serum**

Hyaluronic acid, known as a "moisture magnet," helps infuse skin with instant and lasting hydration. Ferulic acid, a powerful antioxidant, helps defend skin from environmental stressors. 1 fl. oz. **255-593** reg. \$38

**NOW \$22.49**



**Beyond Glow**  
**Vitamin C 6% + Ferulic Acid Serum**

Vitamin C visibly improves radiance for glowing skin. Ferulic acid, a powerful antioxidant, helps protect skin from environmental stressors. 1 fl. oz. **255-589** reg. \$38

**\$29.99**

## Clinically tested to improve skin radiance in 3 days

**Q** What makes Beyond Glow Vitamin C serum so special?

**A** **125 HOUR** 125-hour antioxidant effect\*

**4X** 4X stronger skin barrier in 2 weeks†

Just look at the **antioxidant effect!**  
of Beyond Glow Vitamin C 6% + Ferulic Acid Serum

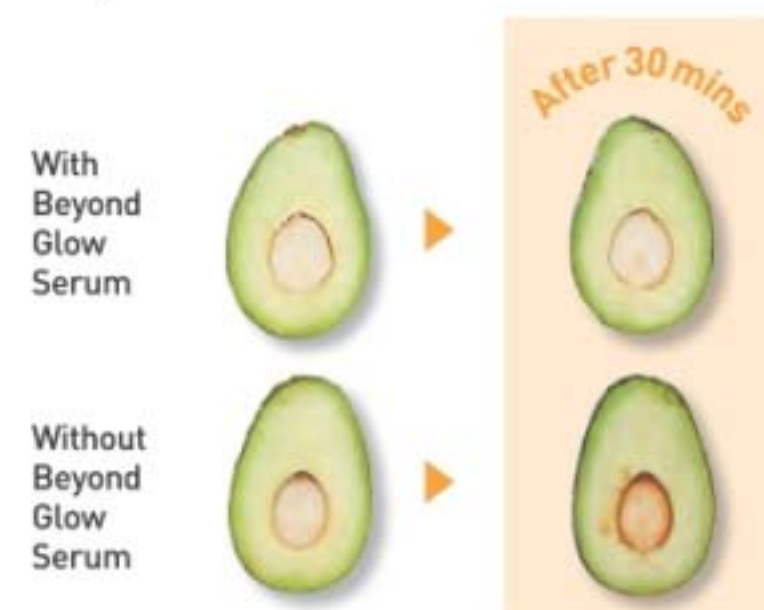

## Boosts absorption of vitamin C by 2X\*\*

Use with  
Vitamin C  
6% + Ferulic  
Acid Serum  
for optimal  
results.

**Beyond Glow**  
**Galvanic Booster Device**

Give your skin a spa treatment at home in three minutes. Red LED light helps tone the appearance of skin texture, enhances your radiant glow and visibly promotes skin health. On-the-go compact design. Automatically turns on and off. Uses two cell batteries (included). **255-627** reg. \$60

**\$49.99**

\*Evaluated by in vitro test. †Based on stripped skin instrumental study on 31 people. \*\*Evaluated by Dongduk Women's University Industry-Academia Cooperation [ex vivo test, DPPH, Oct. 13 to 24, 2023].

# The Trending Star Ingredient: SNAIL MUCIN Complex

Clinically tested to  
improve skin tone  
and brightness

**Beyond Glow Snail Mucin  
Complex + Panthenol Cream**

Moisturizes while it visibly improves texture and elasticity. With snail mucin complex and panthenol, which helps lock in moisture. 3.7 fl. oz. **255-536** reg. \$34

**\$25.99**

**Beyond Glow Snail Mucin Complex +  
Niacinamide Serum**

Visibly brightens, moisturizes and retexturizes. With snail mucin complex and niacinamide, also known as vitamin B3, which helps even skin tone and strengthen the skin barrier. 3.3 fl. oz. **255-574** reg. \$34

**\$25.99**

Our cream and serum, formulated with snail mucin complex, moisturize and help visibly brighten skin with a clear, cushiony yet fast-absorbing texture that disappears into the skin while plumping it up with hydration.



## Real Formulas, Real Results



"I'M GETTING SO MANY COMPLIMENTS ON MY BARE SKIN.  
I ALMOST DON'T WANT TO EVEN WEAR MAKEUP!"

"BEYOND GLOW IS A GAME CHANGER.  
I HAVE SEEN A SIGNIFICANT IMPROVEMENT IN MY SKIN."

The Ambassadors were gifted with the Beyond Glow Snail Mucin Cream, plus the four serums from the Beyond Glow regimen (pages 57-59), which they used with the Galvanic Booster Device, AM and PM, for two weeks.





**Anew Ultimate Supreme  
Radiant Firming Cream**

A lightweight moisturizer perfect for daytime use. With panthenol, niacinamide and peptides to help boost hydration, visibly restore brightness and firm skin contours. With bakuchiol, an alternative to retinol, to visibly reduce wrinkles and discolorations without irritation. Clinically tested to improve skin texture and elasticity.

1.7 fl. oz. **835-052** reg. \$60

**\$39.99**



**Anew Ultimate Multi-Performance Eye System**

Visibly smooths crow's-feet and de-puffs under-eye bags. Cream, .5 oz. net wt. Elixir, .09 oz. net wt. **021-862** reg. \$42

**\$27.99**



**Anew Ultimate Night Repair Serum**

See improved tone and texture. With peptides, licorice, hyaluronic acid and niacinamide. Use PM before moisturizer.

1 fl. oz. **625-355** reg. \$45

**NOW \$21.49**



**Anew Ultimate Supreme Eye Balm**

Moisturizing formula infused with squalane, sunflower seed oil and antioxidant vitamin E. Wear alone or under makeup.

0.1 oz. net wt. **625-340** reg. \$45

**\$28.99**



**Anew Ultimate Multi-Performance Night Cream**

It works while you sleep to revive and recreate the look of youthful skin. 1.7 oz. net wt.

**763-311** reg. \$42

**\$27.99**



**Anew Ultimate Supreme Dual Elixir**

With Black Pearl Extract and precious oils. See a dramatic difference in even advanced signs of aging. Serum/Oil, .67 fl. oz. each.

**963-925** reg. \$60

**\$39.99**



**Anew Ultimate Supreme  
Advanced Performance Crème**

With Black Pearl Extract. See a dramatic difference in deep wrinkles and skin radiance.

1.7 oz. net wt. **014-735** reg. \$60

**NOW \$29.99**



**Anew Ultimate Multi-Performance  
Day Cream Broad Spectrum SPF 25**

See wrinkles fade and youthful vibrance return.

1.7 oz. net wt. **763-307** reg. \$42

**\$27.99**



defying gravity  
has never been easier



**Anew Platinum  
Firm and Sculpt Cream  
for Neck and Chest**

With Peptide Lifting Complex to treat the skin on your neck and chest, which is more vulnerable to wrinkles and sagging. Use PM after cleansing. 1.7 oz. net wt. **763-584** reg. \$42  
**\$27.99**

**Anew Platinum  
Night Cream**

Skin appears smoother overnight, resculpted over time. 1.7 oz. net wt. **753-439** reg. \$42  
**\$27.99**

**Anew Platinum  
Eye & Lip Cream**

Dual applicator. .5 oz. net wt. **902-614** reg. \$42  
**\$27.99**

**Anew Platinum  
Day Cream  
Broad Spectrum SPF 25**  
With Paxillium Technology to help defy gravity and Radiant Microspheres to help visibly restore radiance. 1.7 oz. net wt. **184-146** reg. \$42  
**\$27.99**



**Anew Platinum Age Delay Serum**

With niacinamide, panthenol and peptide. Formulated to visibly boost elasticity for a firmer look. Use AM and PM before moisturizer. 1 fl. oz. **625-609** reg. \$45  
**\$28.99**



**Anew Platinum Sculpting Sleep Mask**

An overnight mask that helps visibly lift, plump and nourish skin while you sleep. Formulated with skin-contouring ingredients, including tetrapeptide, panthenol, niacinamide and yeast extract. Clinically tested to improve skin texture and wrinkles in two weeks. 1.7 fl. oz. **835-033** reg. \$42  
**\$27.99**



**Anew Platinum  
Sculpting Body Serum**

With moisture-boosting niacinamide, panthenol (provitamin B5) and peptides. 6.7 fl. oz. **506-249** reg. \$45  
**\$28.99**







**Isa Knox LXNEW Ultimate Rejuvenating Eye Serum**

Infused with paeonol and niacinamide to help visibly reduce fine lines around the eye area and depuff under-eye bags. 1 fl. oz. **567-177** reg. \$50

**\$20 LOWEST PRICE EVER**



**Isa Knox LXNEW Platinum Sculpting Day Cream**

Infused with moisturizing hibiscus extract and ceramide. Visibly tightens facial contours. 1.7 fl. oz. **318-845** reg. \$50

**\$20 LOWEST PRICE EVER**

**LOWEST  
PRICES  
EVER!**



**Isa Knox LXNEW Ultimate Rejuvenating Serum**

With paeonol and ceramides, visibly improves elasticity, radiance and skin texture. Reduces the appearance of wrinkles. 1.35 fl. oz. **756-624** reg. \$56

**\$22.50 LOWEST PRICE EVER**



**Isa Knox LXNEW Ultimate Rejuvenating Multi-Corrector**

Paeonol-infused serum with niacinamide and panthenol. Skin looks smoother and more youthful. 1.7 fl. oz. **496-595** reg. \$44

**\$17.50 LOWEST PRICE EVER**



**Isa Knox LXNEW Platinum Sculpting Neck and Chest Cream**

With hibiscus extract, ceramide, shea butter, panthenol and squalane to help skin appear firmer, smoother and lifted. 1.7 fl. oz. **548-069** reg. \$50

**\$20 LOWEST PRICE EVER**



**Isa Knox LXNEW Platinum Sculpting Oil Serum**

1.35 fl. oz. **318-720** reg. \$56

**\$22.50  
LOWEST PRICE EVER**



**Isa Knox LXNEW Ultimate Rejuvenating Dual Night Cream**

With paeonol and macadamia oil. Volume Cream: Rice bran extract helps visibly plump skin. Firming Cream: Helps boost collagen and elastin. Each, .85 fl. oz. **564-015** reg. \$50

**\$20 LOWEST PRICE EVER**



**Isa Knox LXNEW Ultimate Rejuvenating Balm Stick**

With peony extract, plus a firming complex featuring castor, moringa and argan oils. Apply to forehead, eyes and neck, or anywhere you want extra care. .24 fl. oz. **267-593** reg. \$25

**\$10 LOWEST PRICE EVER**



**Isa Knox LXNEW Platinum Sculpting Night Cream**

With firming hibiscus extract, ceramide, squalane and shea butter. Skin looks firmer, smoother and more defined. 1.7 fl. oz. **318-850** reg. \$50

**\$20 LOWEST PRICE EVER**



SKIN CONCERN:

# loss of firmness

THE ANSWER:

## COLLAGEN BOOSTER

Formulated with **peptides**, **exfoliators** and **amino acids** that help stimulate skin renewal so it looks **firmer** and **smoother**

**Isa Knox Anew Clinical Collagen Booster Firming Cream**  
With peptides that boost skin renewal to help restore youthful bounce. With moisturizing and skin-plumping niacinamide and squalane. Hygienic, airless pump. 1.7 fl. oz. 069-327 reg. \$45  
**\$29.99 \$22.49**



In just 7 days, eye area looks lifted, firmer and tighter.



### Isa Knox Anew Clinical Collagen Booster Eye Lift Pro Dual Eye System

In just 7 days, eye area looks lifted, firmer, tighter. With a peptide complex to help boost skin renewal. Gel, .33 fl. oz. Cream, .33 fl. oz. 564-550 reg. \$40  
**\$24.99 18.49**



**Isa Knox Anew Clinical Collagen Booster Rejuvenating Serum Ampoules**  
Powerful peptide blend boosts skin renewal. 60 capsulated single-use ampoules. .008 fl. oz. each. 803-077 reg. \$66  
**\$54.99 \$40.99**



**Isa Knox Anew Clinical Collagen Booster Microneedling Polisher**  
At-home alternative to micro-dermabrasion and micro-needling. Visibly diminishes pores, fine lines and wrinkles. 1.7 fl. oz. 798-592 reg. \$34  
**\$20.99 \$15.49**



Isa Knox Anew Clinical  
Revitalize & Reveal  
Resurfacing  
Expert  
Smoothing Fluid  
79% as effective  
as a pro micro-  
dermabrasion  
without the same  
irritation. 1 fl. oz.  
852-282 reg. \$44  
**\$29.99 \$22.49**



Isa Knox Anew Clinical  
Revitalize & Reveal Intensive Peel  
Intensive resurfacing peel similar to  
pro acid peels. With AHA and PHA.  
1 fl. oz. 780-025 reg. \$45  
**\$29.99 \$22.49**



Isa Knox Anew Clinical  
Revitalize & Reveal  
Advanced Wrinkle Corrector  
In just two weeks, wrinkles appear  
reduced. 1.7 fl. oz. 470-100  
reg. \$40  
**\$27.99 \$20.99**

Isa Knox Anew  
Clinical Line Eraser with Retinol  
Targeted Treatment  
For targeted lines and wrinkles  
(expression lines) such as around  
forehead and mouth. .67 fl. oz.  
925-159 reg. \$40  
**\$27.99 \$20.99**



Isa Knox Anew Clinical  
Line Eraser  
with Retinol Treatment  
Great for first-time retinol users.  
Use AM/PM. 1 oz. net wt.  
763-330 reg. \$45  
**\$29.99 \$22.49**



Isa Knox Anew Clinical  
Line Eraser with Retinol [1.0%]  
Advanced Retinol Serum  
Our highest dose of retinol.  
Dramatically reduces the  
appearance of fine lines, wrinkles  
and dark spots. Use PM. 1 fl. oz.  
390-751 reg. \$50  
**\$40.99 \$30.49**



Isa Knox Anew Clinical  
Revitalize & Reveal  
Extra Strength Retexturizing Peel  
Results similar to a 35% pro glycolic peel.\*  
30 fragrance-free pads. 2" diam. 632-774 reg. \$40  
**\$27.99 \$20.99**

\*In 6 out of  
8 attributes  
tested over a  
7-week period.



Isa Knox Anew Clinical  
Revitalize & Reveal Resurfacing Lotion for Body  
Exfoliates with gentle yet effective AHA lactic  
acid. Moisturizes with shea butter.  
5 fl. oz. 390-785 reg. \$34  
**\$20.99 \$15.49**



see more  
youthful skin

Dermatologists recommend  
retinol as the #1 wrinkle fighter



**Anew Vitamin C Exfoliating Peel Pads**  
With PHA and pineapple extract, vitamin C, panthenol and glycerin. Exfoliates and helps visibly brighten. Formulated without alcohol and fragrance. 4.3 fl. oz. 70 pads. 169-143 reg. \$28  
**NOW \$14.99**



**Anew Vitamin C Antioxidant Lip Treatment**  
Nourishes lips with vitamins C and E. .13 oz. net wt. 784-547 reg. \$14  
**\$7.99**



**Anew Vitamin C Brightening Serum**  
Skin is visibly energized and brightened with the power of 10% pure vitamin C. 1 fl. oz. 522-066 reg. \$44  
**\$25.99**



**Anew Vitamin C Brightening Eye Cream**  
Visibly reduces dark circles. Under-eye area looks brighter and more even-toned. .5 fl. oz. 953-602 reg. \$34  
**NOW \$16.99**



**Anew Vitamin C Overnight Radiant Mask**  
Revitalizing formula with niacinamide, shea butter and sunflower seed oil. Apply after cleansing, treating and moisturizing. 1.7 fl. oz. 157-086 reg. \$36  
**\$19.99**



**Anew Vitamin C Illuminating Priming Moisturizer**  
With skin-smoothing silicones. Use after Brightening Serum. Wear alone or under makeup. 1.7 fl. oz. 914-671 reg. \$34  
**NOW \$16.99**

## C Spot Go

Vitamin C is known as the go-to skin brightener. Now skin appears brighter in one week\* with a concentrated treatment formulated to target dark spots, discolorations and dullness.

SKIN CARE



**97%**  
agree

skin discolorations  
appear to fade<sup>†</sup>

\*In a clinical study.  
†In a 4-week, consumer-perception study.

### Anew Vitamin C Targeted Skin Brightener

With the triple-antioxidant power of 7% vitamin C, 2% ferulic acid and vitamin E, skin looks brighter and more even-toned with a dramatically improved appearance in overall skin clarity. With moisturizing allantoin and soothing aloe. Suitable for sensitive skin. .5 fl. oz. 169-177 reg. \$34  
**\$22.99**



## EVERY BODY WANTS TO LOOK RADIANT

Vitamin C, plus other skin-nourishing ingredients, helps your skin look brighter and smoother all over.

**Anew Vitamin C Nourishing Body Butter**  
With hydrating shea butter and niacinamide, plus vitamins C and E to help restore radiance. Fruity-floral and citrus scent. 7.8 fl. oz. **443-767** reg. \$32  
**\$19.99**

**Anew Vitamin C Glow Body Scrub**  
Sugar-based formula with pineapple and papaya enzymes and coffee seed extract exfoliates dry, dull skin. Citrus scent. 9 oz. net wt. **443-752** reg. \$36  
**\$19.99**



**Anew Vitamin C Illuminating Body Serum**  
Light-reflecting pigments leave skin looking luminous. 6.7 fl. oz. **157-071** reg. \$34  
**NOW \$14.99**



**Anew Vitamin C Dry Body Oil**  
Soothing sunflower seed and jojoba oils help keep skin feeling supple. 3.4 fl. oz. **074-432** reg. \$34  
**NOW \$14.99**



**Isa Knox Anew Solaire Everyday Mineral Face Protection Cream Broad Spectrum SPF 50**  
Lightweight formula with zinc oxide. Suitable for sensitive skin. Water-resistant (40 minutes). 1.7 fl. oz. **911-467** reg. \$32  
**\$24.99**



**Isa Knox Anew Solaire Everyday Face Protection Lotion Broad Spectrum SPF 50**  
1.7 fl. oz. **911-400** reg. \$32  
**\$24.99**



**Isa Knox Anew Solaire Active Face & Body Protection Lotion Broad Spectrum SPF 50**  
2.7 fl. oz. **154-948** reg. \$35  
**\$27.99**



92% of women believe it dramatically improves skin's overall appearance.\*

**Anew Power Serum**  
Visibly improves wrinkles, radiance, firmness and texture. Use AM and PM after cleansing, before moisturizing. 1 fl. oz. **838-047** reg. \$45  
**\$28.99**

\*Based on those who expressed an opinion in a consumer-perception study.



**Anew Hydra Fusion  
De-Puffing  
Eye Serum**

With caffeine and hyaluronic acid. Cooling ceramic tip. Instantly boosts hydration around eye area by 3X. .5 fl. oz. **137-737** reg. \$34

**NOW \$16.99**

**Anew Hydra Fusion  
1.5% Hyaluronic  
Acid Serum**

With three different molecular sizes of HA that reach multiple layers of skin's surface to visibly plump skin. 1 fl. oz. **290-390** reg. \$44

**NOW \$19.49**

**Anew Hydra Fusion  
Cleansing  
Micellar Water**

No need to rinse off. 10.1 fl. oz. **139-380** reg. \$14

**\$9.99**

**Anew Hydra Fusion  
Nighttime Facial  
Treatment**

Hyaluronic acid. Shea butter beads. Visibly re-plumps skin with 3X more moisture. Relaxing rose scent. 1.7 oz. net wt. **139-429** reg. \$34

**NOW \$16.99**

**Anew Hydra Fusion  
Gel Cream**

72 hours of long-lasting hydration. 1.7 oz. net wt. **266-893** reg. \$34

**NOW \$16.99**

**100%** agree:

skin looks  
smoother  
and softer\*

\*Based on a consumer-perception study.



For dry, irritated skin

**moisturizing bomb toner**

A fast-absorbing, milky-textured toner clinically tested to increase skin's moisture levels in arid, dry conditions. 6.7 fl. oz. **929-207** reg. \$33

**\$30**

For dryness, loss  
of elasticity and  
firmness

**moisturizing eye bomb**

Lightweight, refreshing eye cream cools on contact. Helps keep eye area looking firm, resilient and smooth. .84 fl. oz. **021-915** reg. \$53

**\$48**



For dryness,  
dullness and  
uneven texture

**The True Cream -  
Aqua Bomb**

70% increase in hydration levels.\* 1.68 fl. oz. **556-207** reg. \$42

**\$38**

\*Based on a clinical study.



For an extra boost  
of hydration

**aqua bomb  
hydrating toner**

Water-based. With hyaluronic acid, honeysuckle flower extract and baobab tree seed extract. Use after cleansing, before serum and moisturizer. 6.7 fl. oz. **952-974** reg. \$33

**\$30**



For dryness, loss  
of elasticity and  
firmness

**The True Cream -  
Moisturizing Bomb**

26 hours of long-lasting moisture.\* 1.69 fl. oz. **079-252** reg. \$42

**\$38**

\*Based on a clinical study.



For dryness,  
dullness and  
uneven texture

**aqua bomb jelly  
cleanser**

Jelly to foam. Amino acids and glycerin-based cleansing agents gently cleanse. 5.41 fl. oz. **445-353** reg. \$35

**\$30**



For dull, dry,  
fatigued skin

**aqua bomb  
sleeping mask**

Unique jelly-pudding texture! Replenishes with explosive hydration for smoother skin and a healthy glow. 2.53 oz. net wt. **514-717** reg. \$42

**\$38**







**NORMAL TO DRY SKIN**  
**Isa Knox LXNEW Clean**  
**Nourishing Cream Cleanser**  
 Removes impurities and makeup while restoring moisture. 5 fl. oz. 717-990 reg. \$14  
**\$10.99**



**OILY TO NORMAL SKIN**  
**Isa Knox LXNEW Clean**  
**Soothing Whipped Oil Cleanser**  
 Helps eliminate impurities and excess oil. 5 fl. oz. 718-025 reg. \$19  
**\$14.99**



**NORMAL, DRY AND COMBINATION SKIN**  
**Isa Knox LXNEW**  
**Clean Balancing Gel Cleanser**  
 Gel to foam. Helps remove oil and impurities while rebalancing skin. 5 fl. oz. 718-010 reg. \$14  
**\$10.99**



**NORMAL, DRY, COMBINATION, OILY SKIN**  
**Isa Knox LXNEW Clean 2-in-1**  
**Exfoliating Cleansing Balm**  
 Melts away makeup and impurities. Spatula included. 3.5 oz. net wt. 718-006 reg. \$32  
**NOW \$19.49**

**Avon Solutions Banishing Serum**  
 An intensive serum with ingredients known to help improve the appearance of dark spots and uneven skin tone. 1 fl. oz. 507-905 reg. \$16  
**\$12.99**

**Avon Solutions Dramatic Firming Serum**  
 This moisturizing serum contains effective anti-aging ingredients that help promote a more youthful appearance. 1 fl. oz. 507-871 reg. \$16  
**\$12.99**



**Avon Solutions Nurtura Serum**  
 With skin-nourishing ingredients known to help combat dryness and flakiness, and help hydrate. 1 fl. oz. 507-924 reg. \$16  
**\$12.99**



**Solutions Dramatic Firming Cream**  
 Skin looks and feels smoother. 1.7 fl. oz. 374-657 reg. \$14  
**\$9.99**



**Solutions Nurtura Replenishing Cream**  
 Adds moisture to dry skin. 1.7 fl. oz. 908-263 reg. \$14  
**\$9.99**



**Solutions Banishing Cream**  
**Skin Discoloration Improver**  
 Visibly improves skin tone. 1.7 fl. oz. 267-115 reg. \$14  
**\$9.99**



**Solutions Anti-Aging Cream**  
 Moisturizing formula works to visibly smooth the appearance of fine lines and wrinkles. 1.7 fl. oz. 949-460 reg. \$14  
**\$9.99**





#### Farm Rx Pineapple Plus Brightening Jelly Serum

Helps improve dull, dry skin and reduce the appearance of fine lines, wrinkles and pores. Skin looks radiant. 1 fl. oz.

027-440 reg. \$41

**\$16.50 LOWEST PRICE EVER**



#### Farm Rx Pineapple Plus Radiance Boosting Mask

With natural alpha hydroxy acid, plus an antioxidant-rich fruit complex to help skin look smoother and more radiant. 3 fl. oz.

456-266 reg. \$35

**\$14 LOWEST PRICE EVER**



#### Farm Rx Super Greens Cooling Gel

Lightweight moisturizer helps soothe and cool skin. Apply a thicker layer, after serum, as a mask to hydrate overnight as needed.

3.04 fl. oz. 354-227 reg. \$37

**\$15  
LOWEST PRICE EVER**



#### Farm Rx Super Greens Refreshing Gel Cleanser

With soothing aloe. Convenient pump. Eco-friendly packaging and glass bottle. Use AM/PM. 8.11 fl. oz. 913-049 reg. \$32

**\$12.50  
LOWEST PRICE EVER**



#### Farm Rx Bakuchiol Serum

Lightweight oil-textured formula targets fine lines, wrinkles and dullness without irritation. 1 fl. oz. 247-417 reg. \$45

**\$18  
LOWEST PRICE EVER**

The Best of  
K-Beauty

### why bakuchiol?

It's a gentle plant-based alternative to retinol that helps visibly reduce wrinkles and discolorations without the same irritation.

#### Farm Rx Bakuchiol Cream

Moisturizing cream visibly reduces wrinkles. Vegan. Hypoallergenic. Suitable for sensitive skin. 3.04 fl. oz. 004-044 reg. \$45

**\$18  
LOWEST PRICE EVER**





**Rice Water Bright  
Rice Bran  
Gentle Exfoliating  
Cleanser**  
Daily scrub with  
organic rice bran  
powder, rice bran oil  
and hydrated silica.  
10.1 fl. oz. **376-865**  
reg. \$19  
**\$14.99**



**Rice Water Bright  
Facial Cleansing  
Lotion**  
Helps brighten skin.  
Gently removes  
makeup and  
impurities.  
6.7 fl. oz. **720-184**  
reg. \$14  
**\$10.99**



**Rice Water Bright  
Foaming Cleanser**  
Light whipped foam.  
With rice water and  
soapwort extract.  
Skin looks clear and  
bright. 10.1 fl. oz.  
**508-093**  
reg. \$19  
**\$14.99**



**Rice Water Bright  
Mild Cleansing  
Water**  
Removes impurities  
via the micellar  
method, so no need  
to rinse off!  
16.9 fl. oz. **288-360**  
reg. \$18  
**\$13.99**



**Smaller Size!  
Rice Water Bright  
Foaming Cleanser**  
Light whipped foam.  
With rice water and  
soapwort extract.  
Convenient size for  
your medicine  
cabinet. 5 fl. oz.  
**478-479** reg. \$13  
**\$9.99**



**Rice Water Bright  
Light Facial  
Cleansing Oil**  
With jojoba oil  
and rice water  
extract, known to  
visibly brighten and  
moisturize skin.  
5 fl. oz. **720-199**  
reg. \$20  
**\$15.99**



**Rice Water Bright  
Cleansing  
Facial Wipes**  
Great on the go.  
With rice extract to  
moisturize while  
cleansing. Removes  
eye makeup.  
50 sheets. **508-108**  
reg. \$13  
**\$9.99**



**Rice Water Bright  
Facial Massage  
Cream**  
With rice water,  
vitamins A, B  
and E, ceramide  
and minerals. After  
cleansing, massage  
into skin 2-3 times  
a week. 6.7 fl. oz.  
**450-200** reg. \$25  
**\$19.99**



**Calendula  
Essential Moisture**  
Daily skin care for irritated  
and sensitive skin. With  
moisturizing calendula  
extract, a soothing herb  
complex, and the ultimate  
hydrator, hyaluronic acid.

**A. Serum**  
A moisturizing and  
soothing serum that  
helps calm skin  
and enhance hydration.  
1.35 fl. oz. **746-263**  
reg. \$15  
**NOW \$8.99**

**B. Eye Cream**  
A lightweight, non-  
greasy, moisturizing  
and soothing eye  
cream.  
.67 fl. oz. **966-245**  
reg. \$14  
**\$10.99**

**C. Cream**  
A moisturizing cream  
that instantly hydrates  
while it gently helps  
soothe dry, itchy,  
irritated skin. 1.69 fl. oz.  
**966-101** reg. \$15  
**NOW \$8.99**



# MAKEUP

Discover makeup that lets  
the real you shine through.  
Try before you buy with our  
virtual makeover tool at  
[Avon.com/category/makeup](http://Avon.com/category/makeup).



## shimmer that wows

### fmg Glimmer Liquid Eyeshadow

Silky lightweight formula glides on effortlessly for ultrafine pearly color that lasts all day. Water-resistant. Will not smudge or crease. No messy fallout. Buildable coverage from a sheer wash of soft sateen sheen to full-on shimmery wow. Formulated without parabens, phthalates and sulfates. Available in Matte Sateen or Shimmer finish. .07 fl. oz. reg. \$14

**\$10.99 each**

### BEST-SELLING SHIMMER SHADES ARE BACK!

SHIMMER Rose Gold 324-521	SHIMMER Diamond Dust 324-574	SHIMMER Crystal Lilac 324-593	SHIMMER Pink Topaz 324-608	SHIMMER Fool's Gold 324-517	MATTE SATEEN Citrine 324-631	MATTE SATEEN Moonstone 324-612	MATTE SATEEN Sunstone 324-392	MATTE SATEEN Tiger's Eye 324-646

Featured shades (top to bottom): Rose Gold, Diamond Dust, Crystal Lilac, Pink Topaz, Citrine, Moonstone, Sunstone, Fool's Gold and Tiger's Eye.





**fmg Glimmer Eyeshadow Quad**  
Soft powder formula lasts all day. No messy fallout. Buildable coverage. Formulated without parabens and fragrance. Available in Multi and all Matte finishes. .21 oz. total net wt. reg. \$15

**\$11.99**



For Multi Quad finishes, visit Avon.com.



Featured shade:  
fmg Glimmer Multi Eyeshadow Quad  
in Darling.



**fmg Cashmere Eyeshadow Palette**  
Long-wearing formula with crease-resistant wear. Satin, matte and sparkling finishes. Formulated without parabens, talc and fragrance. .63 oz. total net wt. reg. \$40

**\$33**



Essential Eyes  
404-745



Enchanted Eyes  
401-440



**fmg LOVE at 1st Sight Eyeshadow Palette**  
Nine buildable matte and shimmer shades create depth and dimension. Versatile formula with antioxidant vitamin E blends seamlessly. Formulated without parabens, phthalates, talc and fragrance. .23 oz. total net wt. **786-076** reg. \$28

**\$20**

**fmg CathyCat Shadow Gaze Matte Color Stick**  
Long-wearing formula will not budge or smudge. Buildable and blendable coverage. Matte finish. Formulated without parabens and fragrance. .0476 oz. net wt. reg. \$19

**NOW \$10.99**



**fmg CathyCat Nine Lives Precision Liquid Eyeliner**  
Slim-tip brush delivers a precise line of water- and sweat-resistant color that will not skip, tug or smudge. Formulated without parabens, sulfates, phthalates and talc. .068 fl. oz. **Blackest Black 800-829** reg. \$18

**\$14.99**







**fmg Cashmere Under Eye Primer**  
Helps diminish the look of dark circles and fine lines. With caffeine, green tea extract and vegan collagen. Formulated without parabens, phthalates and fragrance. .317 oz. net wt. **010-429** reg. \$24  
**\$19 \$13.99**



**fmg Cashmere Multi-Peptide Eyeshadow Primer**  
Keeps eyeshadow in place and intensifies the color. Skin-loving ingredients help to reduce the appearance of fine lines and visibly plump and strengthen the skin barrier. Sheer formula with Matrixyl 3000 peptide blend, hyaluronic acid, collagen and panthenol. Formulated without parabens and talc. .31 oz. net wt. **906-385** reg. \$23  
**\$18 \$13.49**



**fmg Cashmere Multi-Peptide Face Primer**  
Preps skin. Revitalizing ingredients help to smooth the appearance of fine lines and pores and visibly plump and strengthen the skin barrier. Sheer gel formula with Matrixyl 3000 peptide blend, hyaluronic acid, collagen and niacinamide. Formulated without parabens, talc and fragrance. 1 fl. oz. **739-284** reg. \$23  
**\$19 \$13.99**



**fmg GLOKOLOR Hybrid Face Primer**  
Softens the appearance of imperfections. With aloe vera, agave and algae extracts. Formulated without parabens and sulfates. 1 fl. oz. **787-637** reg. \$25  
**\$16.99 \$12.49**

**fmg GLOKOLOR Hybrid Face Mist**  
Instant boost of moisture to refresh skin. With aloe vera, agave and algae extracts. Formulated without parabens and sulfates. 2.7 fl. oz. **787-599** reg. \$25  
**\$16.99 \$12.49**

**fmg GLOKOLOR Lip Serum Pencil**  
Refreshes and smooths lips. With peppermint and argan oils. Formulated without parabens and fragrance. .06 oz. net wt. **787-508** reg. \$20  
**\$12.99 \$9.49**



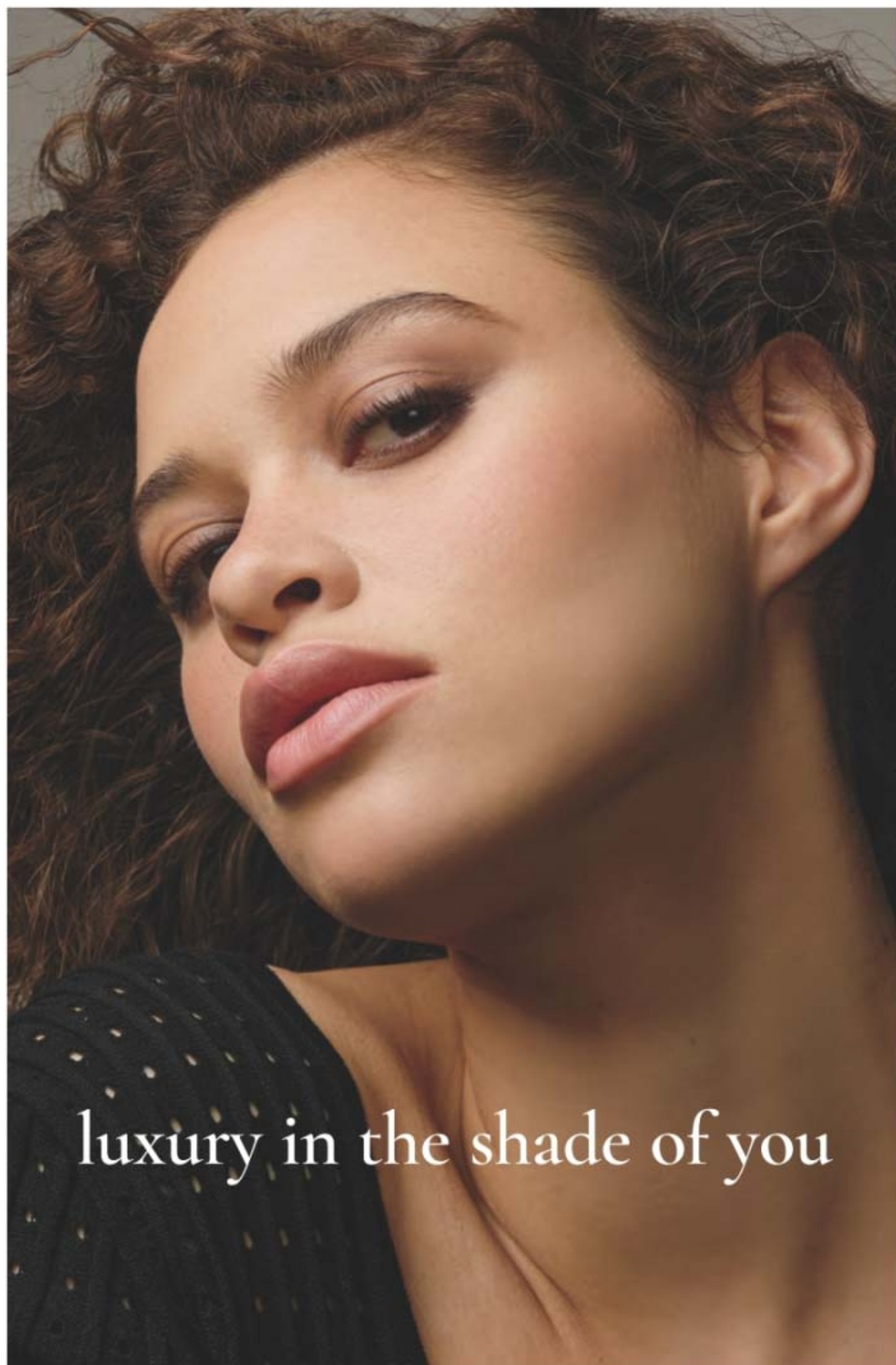

#### fmg Cashmere Cream Concealer

Long-wearing formula helps to camouflage dark circles, acne and uneven skin tone. With hyaluronic acid and collagen. Full-coverage. Matte finish. Formulated without parabens, phthalates, talc and fragrance. .21 oz. net wt. reg. \$17

~~\$13~~ **\$9.49**



#### fmg Cashmere Compact Powder Foundation\*

Shine-control formula can be used wet or dry. Buildable medium-to-full coverage. Matte finish. With antioxidant botanicals. Sponge applicator. Formulated without parabens, phthalates and sulfates. .40 oz. net wt. reg. \$36

~~\$24.50~~ **\$17.99**



#### fmg Cashmere 24 Hour Foundation\*

24 hours of comfortable, breathable wear. Full, flexible coverage. Soft-focus matte finish. Visibly blurs pores and fine lines for a smoother complexion. With antioxidant botanical extracts. Water-resistant. Doe-foot applicator. Formulated without parabens, phthalates and sulfates. 1 fl. oz. reg. \$32

~~\$24.50~~ **\$17.99**



\*Available in Cool (C), Neutral (N), Warm (W) and Warm Olive (WO) undertones.



luxury in the shade of you



## way to glow

Silky, liquid pearl formula with a soft-filter effect and hint of tint in sheer, flexible shades.

### fmg Match Airbrush Retouch Tinted Primer

Helps soothe and even skin tone and provides a lit-from-within dewy complexion. With skin-caring ferulic acid, panthenol (provitamin B5) and niacinamide. Formulated without parabens, phthalates, fragrance and talc. 1 fl. oz. reg. \$21

**\$15.99**



## meet your match



### fmg Match Filter Serum Tint Foundation

Instantly hydrates, blurs flaws and evens tone. With hyaluronic acid, vitamin E and berry complex. Buildable coverage. Demi-matte finish. Formulated without talc, parabens and fragrance. .31 oz. net wt. reg. \$21

**\$15.99**



### fmg Match Tint Radiant Tinted Moisturizer

Brightens skin tone, boosts moisture and blurs flaws. With passion fruit, chia and sunflower seed oils, and vitamin E and provitamin B5. Buildable coverage. Radiant finish. Formulated without parabens. 1 fl. oz. reg. \$15

**\$11.99**



### fmg Match Prime Face Perfector

Flaw-blurring mattifying oil-free formula visibly minimizes pores and fine lines. Sheer coverage. Matte finish. Formulated without parabens. 1 fl. oz. 103-744 reg. \$18

**NOW \$10.49**



### fmg Match Wand Correcting Stick

Neutralizes unevenness, brightens and color corrects. Long-wearing formula with shea butter and vitamin E. Formulated without parabens, phthalates and sulfates. .21 oz. net wt. reg. \$18

**NOW \$10.49**







**fmg Glimmer Matte Lipstick**  
Vivid color. Velvety feel. Featherlight non-drying formula with pomegranate extract. Buildable medium-to-full coverage. Matte finish. Formulated without parabens, talc, sulfates and phthalates. .10 oz. net wt. reg. \$12  
**\$8.99**

Featured shade: Chili.

- Sunset Mauve 171-360
- Terra Nova 171-340
- Garnet Sky 171-393
- Wild Orchid 171-431
- Willow 171-450
- Chili 171-355



## power up your lips

**fmg Glimmer Satin Lipstick**  
Lightweight creamy formula with pomegranate extract. Buildable coverage. Satin finish. Formulated without parabens and sulfates. .10 oz. net wt. reg. \$12  
**\$8.99**

Wild Cherry 449-708	Blaze 896-880	Constellation (Shimmer) 449-731
Poppy 897-651	Aster 448-769	Desert Moon 449-803
Twilight 449-822	Cyclone 890-566	Sierra Sunset 890-805
Plum Blossom 449-765	Dahlia 726-350	Rose Angel 897-939
Wildflower 898-040	Eclipse 448-740	Tulip 449-712
Violet Night 898-548	Stellar 726-550	Honeyflower 726-531
Windstorm 883-845	Equinox 449-818	Luna 895-170
Wildrose 898-533	Aurora 726-584	Hibiscus 898-021
Celestial 895-352	Morning Glory 449-750	



Featured shade: Blaze.





The Best of  
K-Beauty

**GO. by Glimmer Lacquered Lip Gel**  
Ultimate fusion of shiny gloss and tinted lip color in one. Non-sticky formula with gel-like texture glides on and helps to leave lips feeling soft and cushioned. Infused with a Super-Fruit Extract Complex that includes noni fruit, passionflower and amla fruit extract. Buildable coverage with a glossy finish. Formulated without parabens, talc, sulfates, phthalates and mineral oil. .14 oz. net wt. reg. \$17  
**\$12.99**

**MAXIMUM IMPACT.  
minimal effort.**



## LIPS. CHEEKS. GO.



**GO. by Glimmer Whipped Lip & Cheek Tint**  
Ultimate multi-tasker delivers beautiful color to lips and cheeks. With apple fruit extract, an antioxidant known to help promote smooth, glowing skin. Full pigmented coverage with a velvety matte powder finish. Formulated without parabens, talc, sulfates, phthalates and mineral oil. .14 oz. net wt. reg. \$18  
**\$13.99**





# party on!

**fmg Glimmer Birthday Balm Lip Crayon**  
Sheer, soft shine formula with non-GMO shea butter. Formulated without parabens and gluten. .1 oz. net wt. reg. \$15  
**NOW \$8.99 each**

Featured shades (top to bottom):



**TPSY Forever Lip Marker**  
Vibrant long-wearing formula with castor and sunflower oils. Matte finish. Formulated without parabens, sulfates and phthalates. .08 fl. oz. reg. \$17  
**NOW \$9.49**



**TPSY Drunk Shiny Lip Oil**  
Glossy formula with jojoba, argan and castor oils. Formulated without parabens, sulfates, phthalates and talc. .13 oz. net wt. reg. \$17  
**NOW \$9.49**



**fmg LOVE Lip Butter**  
Sheer, high-shine formula with cupuaçu seed butter, mango extract, and apricot kernel and olive fruit oils. Buildable coverage. Formulated without parabens, sulfates and phthalates. .09 oz. net wt. reg. \$18  
**NOW \$10.49**



**fmg Glimmer Lip Conditioner**  
Leaves dry, cracked lips feeling soft and smooth. With mango seed butter, vitamin E, and jojoba and sunflower seed oils. Formulated without parabens, sulfates, phthalates and talc. .12 oz. net wt. **794-578** reg. \$12  
**\$8.99**







at first blush...

Featured shade:  
fmg Glimmer Be Blushed  
Cheek Color in Tropical Peach

**fmg Glimmer Be Blushed Cheek Color**  
Creamy formula with vitamin E. Buildable coverage. Dewy finish. Formulated without parabens, phthalates and fragrance. .14 oz. net wt. reg. \$15

**\$11.99**



Tropical Peach

Petal Pink

**fmg Glimmer Powder Blush**  
Weightless formula with ultrafine pearl and vitamin E. Buildable coverage. Matte finish. Formulated without parabens, phthalates and fragrance. .28 oz. net wt. reg. \$14

**\$10.99**



Rosé

**fmg Glimmer Powder Illuminator**  
Lightweight buildable formula with vitamin E. Radiant finish. Formulated without parabens, phthalates and fragrance. .35 oz. net wt. reg. \$14

**\$10.99**



**fmg Glimmer Lip & Cheek Stain**  
Highly pigmented, long-wearing gel formula. Brush-tip applicator. Transfer-proof. Formulated without parabens and fragrance. .19 fl. oz. reg. \$17

**\$12.99**



**fmg Colors of LOVE Glow Balm Duo Illuminating Stick**  
Sheer formula with blend of pomegranate extract, mango and shea butter, vitamins E and C, and avocado oil. Soft, pearlescent finish. Formulated without parabens, phthalates and fragrance. .28 oz. total net wt. 924-573 reg. \$22

**\$16.99**





# line & define

## fmg Glimmer Liners for Eyes, Brows and Lips

Long-wearing. Retractable. Formulated without parabens, sulfates and talc. Each, .01 oz. net wt. reg. \$9

**\$3.99 each**

### LIPLINERS

 Honey Peach 327-721	 Lava Red 327-740	 Passion Red 327-650	 Red Brick 330-451
 Chocolate 330-667	 Simply Spice 330-614	 Mystery Mauve 330-538	 Candy Apple 327-903
 Pink Bouquet 330-356	 Merlot 330-284	 Perfect Plum 330-887	 Au Naturel 330-318

### EYELINERS

 CREAM Emerald Green 334-332	 CREAM Starry Night 334-347	 CREAM Saturn Grey 334-328	
 CREAM Majestic Plum 334-313	 CREAM Cosmic Brown 334-351	 CREAM Blackest Black 334-366	
 DIAMOND Sterling 331-960	 DIAMOND Teal Sparkle 331-606	 DIAMOND Olive 331-940	 DIAMOND Twilight Sparkle 331-553
 DIAMOND Sugar Plum 331-625	 DIAMOND Purple Rain 332-071	 DIAMOND Smoky Diamond 331-280	 DIAMOND Brown Sugar 331-568
 DIAMOND Black Ice 331-610	 WATERPROOF Blue Skies 334-237	 WATERPROOF Raisin 332-200	 WATERPROOF Brown Chocolate 332-124
 WATERPROOF Seafoam Green 334-241	 WATERPROOF Smoky Grey 332-162	 WATERPROOF Blackest Night 229-491	 WATERPROOF Midnight Blue 332-158

### BROW DEFINERS

 Light Blonde 331-109	 Blonde 331-113	 Tawny 331-128
 Light Brown 331-151	 Dark Brown 331-147	 Brunette 331-242



Featured shades:  
fmg Cream Eyeliner in  
Cosmic Brown  
and Blackest Black.

#### fmg Glimmer Liquid Color Eyeliner Pen

Felt-tip applicator glides on smoothly and with precise application. Highly pigmented, lightweight formula. Smudge-, transfer- and sweat-proof.\* Formulated without parabens, talc, mineral oil, phthalates and fragrance. .04 fl. oz. reg. \$13

**\$9.99**

 Chestnut 519-503	 Indigo 519-499
 Forest 519-518	 Smoked 519-537

\*Based on Consumer Home Use Test Study of 62 applicants.

#### fmg Glimmer Liquid Eyeliner

Quick-drying, long-lasting formula. Transfer-, sweat- and waterproof. Matte finish. Formulated without parabens, phthalates and fragrance. .037 fl. oz. **Blackest Black 354-380** reg. \$13

**\$9.99**

#### fmg Glimmer Always On Point Eyeliner

Built-in sharpener. Smudge- and waterproof. Formulated without parabens, sulfates and talc. .01 oz. net wt. **Black 016-389** reg. \$10

**NOW \$5.99**





**fmg Glimmer SuperShock Volumizing Mascara**  
Lash-building formula with plumping fibers. High-gloss finish. Won't clump, smudge or flake. Formulated without phthalates and fragrance. .338 fl. oz.  
**Black 698-829**  
reg. \$13  
**\$9.99**



**fmg Colors of LOVE Hi-Brow Tinted Brow Gel**  
24-hour water-resistant formula with heart-shaped fibers, clay and vitamin E. Won't clump, smudge or flake. Formulated without parabens, phthalates and fragrance. .11 fl. oz. reg. \$18  
**NOW \$10.49**



**fmg Cashmere Ultimate Volume Mascara**  
Long-wearing formula with biotin and collagen. Glossy black finish. Won't budge, smudge or transfer. Formulated without parabens, sulfates and talc. .27 fl. oz.  
**Rich Black 153-736**  
reg. \$23  
**\$18**



**fmg Glimmer SuperExtend Nourishing Mascara**  
Long-wearing lengthening formula with vitamin E, argan and coconut oils. Won't clump, smudge or flake. Formulated without sulfates and talc. .237 fl. oz.  
**Black 698-848**  
**Brown Black 698-852**  
reg. \$13  
**\$9.99**



**fmg Colors of LOVE Hi-Brow Sculpting Brow Gel**  
Clear formula with aloe and hyaluronic acid. Flake-proof. Formulated without parabens, phthalates and fragrance. .11 fl. oz.  
**536-695**  
reg. \$18  
**NOW \$10.49**



**fmg Cashmere Eyelash Primer**  
Nourishing formula keeps lashes looking healthy and strong with biotin and collagen. Maximizes the performance of any mascara for gorgeous, lush lashes. Formulated without parabens, sulfates and talc. .35 fl. oz.  
**324-369** reg. \$24  
**\$19**



**fmg Glimmer Wash-Off Waterproof Mascara**  
Waterproof volume. Washes off easily with soap and water. Formulated without phthalates and fragrance. .21 oz. net wt.  
**Black 723-107**  
reg. \$12  
**\$8.99**



**fmg LOVE at 1st Lash Waterproof Mascara**  
Lash-loving, waterproof formula with volumizing and lengthening fibers. With Lashrez, olive oil and vitamin E. Won't clump, smudge or flake. Formulated without parabens and sulfates. .29 fl. oz.  
**Blackest Black 480-953**  
reg. \$18  
**\$13.99**



**fmg LOVE at 1st Lash Mascara**  
Lash-loving volumizing and lengthening fibers. With lycopene, olive oil and vitamin E. Won't clump, smudge or flake. Formulated without parabens and sulfates. .3 fl. oz.  
**Blackest Black 698-670**  
reg. \$18  
**\$13.99**



**bold brows & lush lashes**





out of this world nails

## new shades

- |   |  |  |
|---|--|--|
| <br><b>SHIMMER</b><br>Carnation<br>Constellation<br>042-897 | <br><b>SATIN</b><br>AstroNautical<br>Blue<br>042-878 | <br><b>SATIN</b><br>Magenta<br>Retrograde<br>042-882 |
| <br><b>SATIN</b><br>Full Moon<br>Flush<br>018-730          | <br><b>SATIN</b><br>Night Sky Berry<br>602-658      | <br><b>SATIN</b><br>Supernova Red<br>018-267        |
| <br><b>SATIN</b><br>High Magnitude<br>Mauve<br>018-840     |  |  |

**fmg Glimmer Nail Lacquer**  
Nail-strengthening, long-wearing, no-chip formula. Gel-like cushion texture. Formulated without parabens and phthalates. .4 fl. oz. reg. \$12  
**\$8.99**

**LIMITED EDITION**  
**fmg Glimmer**  
**Glitz A-Peel Nail Lacquer**  
Glittery quick-dry formula. No harsh acetone or remover needed. Glossy finish. Formulated without parabens, toluene, formaldehyde and camphor. .4 fl. oz. reg. \$13  
**\$9.99**

- |  |   |  |
|--|---|--|
| <br>Leading Lady<br>538-430 | <br>Best in Class<br>538-459 | <br>Newlywed<br>538-425 |
|--|---|--|



just "peels" off  
for fuss-free  
removal.



**fmg Glimmer**  
**Nourished Nail Cuticle Oil**  
Nourishing treatment for dry, damaged cuticles. Fortified with safflower oil to help restore and condition nails and cuticles. Formulated without phthalates, sulfates, parabens, toluene, formaldehyde and camphor. .4 fl. oz. 612-894 reg. \$13  
**\$9.99**



**fmg Glimmer**  
**Nail Base & Top Coat**  
Two-in-one base and top coat primes and shields nails. Glossy finish. Formulated without parabens and phthalates. .4 fl. oz. 018-161 reg. \$12  
**\$8.99**



**fmg Glimmer**  
**Nail Air Dry Drops**  
Need a fast finish? Accelerate your dry time with just a drop or two! Helps prevent smudges and nicks. Formulated without phthalates, sulfates, parabens, toluene, formaldehyde and camphor. .4 fl. oz. 612-913 reg. \$13  
**\$9.99**



**fmg Glimmer**  
**Nail Lacquer Eraser Pen**  
For a clean and perfected mani. Won't dry out nails or cuticles. Formulated without parabens and phthalates. .135 fl. oz. 704-443 reg. \$12  
**\$8.99**

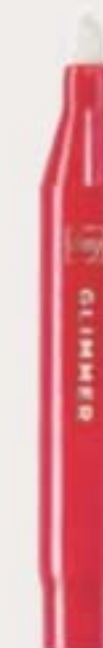



## brush with greatness

### fmg Complexion Blending Brush

Dual-ended: Rounded buffing foundation brush and concealer brush. 6½" L. Synthetic bristles. 933-210 reg. \$23

**\$17.99**

### fmg Precision Eye Brush

Dual-ended: Pointed pencil brush and angled eyeliner brush. 5¼" L. Synthetic bristles. 933-187 reg. \$15

**\$11.99**

### fmg Eyeshadow Blending Brush

Dual-ended: Crease brush and allover eyeshadow brush. 6" L. Synthetic bristles. 933-320 reg. \$15

**\$11.99**

### fmg Blush & Contour Brush

Dual-ended: Angled contour brush and tapered, oval blush brush. 7¼" L. Synthetic bristles. 933-259 reg. \$22

**\$16.99**



### fmg Oil Rewind Roller Ball

Reusable 360° rotating volcanic-stone roller instantly absorbs oil and grease without disturbing makeup. 3" L x 1" W. Plastic handle, protective cap. Imported. 508-294 reg. \$18

**\$13.99**



### fmg Set & Fix Spray

Controls oil and helps keep makeup smudge-proof. Non-greasy, non-sticky. Formulated without parabens, sulfates, phthalates and silicones. 1.7 fl. oz. 416-707 reg. \$15

**\$9.99**

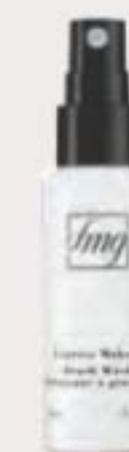

### fmg Express Makeup Brush Wash

Easily removes dirt, oil and makeup. With aloe vera and green tea extract. Formulated without alcohol and sulfates. 1 fl. oz. 141-368 reg. \$14

**\$10.99**



### fmg Flawless Complexion Sponge

Dual-ended: Allover makeup application rounded end, and contouring and concealing flat end. 2½" L x 1½" W. 100% PU, latex-free. 140-160 reg. \$10

**\$7.99**



### fmg Kabuki Brush

Soft, angled brush for pressed or loose powder formulas. Retractable with protective cap. 3¼" L x 1" diam.

Synthetic bristles. 732-370 reg. \$19

**\$14.99**



### Daily Beauty Tools Tweezers

Amp up your beauty routine with angled tweezers. Stainless steel. 3½" L.

747-020 reg. \$4

**\$2.99**



### fmg Makeup Remover Wipes

With vitamin E and aloe, chamomile, cucumber, marshmallow root and oat extracts. Resealable pack of 24 wipes. Formulated without parabens, gluten, sulfates, phthalates and fragrance. 333-867 reg. \$10

**\$7.99**



### fmg Vanity Organizer

Four compartments with two removable inside dividers, three outer pockets and lattice elastic straps. Folds for easy storage. 9½" L x 6" W x 5" H. Polyester. Imported. 022-816 reg. \$30

**\$23.99**



### fmg Waterproof Lip & Eye Makeup Remover

Dual-layer oil and water remover leaves skin fresh and clean. With ether, silicone, hydrocarbon and ester oils. Formulated without mineral oil, tar, talc and parabens. 3.7 fl. oz. 352-243 reg. \$12

**\$7.99**



### fmg Moisturizing Eye Makeup Remover Lotion

Cleans, refreshes and moisturizes as it whisks away eye makeup. Formulated without parabens, sulfates and phthalates. 2.5 fl. oz. 037-978 reg. \$8

**\$5.99**



### fmg Unready Makeup Remover Cloth

Dual-sided. Reusable and travel-friendly. 100% polyester. 9½" sq. Machine wash and dry. Imported. 230-176 reg. \$14

**\$10.99**



# FRAGRANCE

From alluring eau de parfums to spirited colognes, fresh florals to woody notes, each scent in our collection lets you express yourself.



meet me  
by the fire

Unique wooden wick design gives a clean, even burn.

**LIMITED EDITION**

❖ **LYRD Bonfire Wooden Wick Candle**  
The sound of crackling wood evokes memories of cool nights with friends. Reminisce with notes of earthy oakmoss, salty beach wood and fiery amber. 11 oz. candle gives 28 hours of burn time. 4 1/4" diam. x 3 1/2" H. Wooden wick, glass jar, soy-blend wax. Assembled in USA. 765-625 reg. \$25  
**\$19.99**

Never leave burning candles unattended.  
Keep away from children and pets.



# vacation vibes

Summer scents that transport you to the beach and beyond.



## NEW

### LIMITED EDITION

#### ❖ LYRD Candle

Gives 30 hours of burn time. 7 oz. net wt. 3 1/8" diam. x 3 1/2" H. Glass jar, soy-blend wax. Assembled in USA. reg. \$25

**\$19.99 each**

#### ❖ LYRD Back From the Beach Candle

Orange blossom, water lily and musk. **747-035**

#### ❖ LYRD Some Like It Hot Candle

Creamy coconut, juicy mandarin and warm vanilla. **746-450**

#### ❖ LYRD Surf's Up, Bottoms Up Candle

Ripe banana, tropical rum and sweet whipped cream. **746-445**

Never leave burning candles unattended.  
Keep away from children and pets.







lush &  
invigorating

**NEW**

fresh green floral

**LYRD Pear Blossom & Bamboo**

Eau de Parfum

1.7 fl. oz. 763-804

reg. \$45

**\$35**



Top: Lemon Zest, Lavender, Kumquat, Dewy Bamboo

Mid: Magnolia, Sweet Pear Blossom, Water Lily

Dry: Cashmere Woods, White Amber, Skin Musk



## it's your time to bloom

soft floral

**LYRD Honeysuckle Blossom Eau de Parfum**  
Apple blossom, honeysuckle nectar and vanilla orchid. 1.7 fl. oz. **167-270** reg. \$30

**\$24**



**LYRD Honeysuckle Blossom Hair and Body Mist\***

Lightweight formula envelops you in a soft cocoon of scent with notes of apple blossom, honeysuckle nectar and vanilla orchid. Leaves hair with a subtle, healthy-looking shine. 3.25 fl. oz. **167-231** reg. \$19

**\$14.99**



**LYRD Peony Rosé Hair and Body Mist\***

Soft floral. Lightweight formula envelops you in a soft cocoon of scent with notes of peony petals, pink currant and sheer musk. Leaves hair with a subtle, healthy-looking shine. 3.25 fl. oz. **167-212** reg. \$19

**\$14.99**



fresh green floral

**LYRD Coastal Lotus Eau de Parfum**

Sparkling mandarin, island gardenia and lotus flower. 1.7 fl. oz. **869-906** reg. \$42

**\$35**



amber floral

**LYRD Vanilla Rose Eau de Parfum**

Dewy roses, comforting vanilla and cedarwood. 1.7 fl. oz. **094-020** reg. \$42

**\$35**

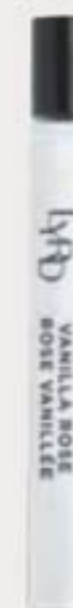

**LYRD Vanilla Rose Travel Spray**

.3 fl. oz. **505-128** reg. \$19

**NOW \$10.99**



**LYRD Sultry Orchid Travel Spray**

.3 fl. oz. **612-799** reg. \$19

**\$14.99**



amber floral

**LYRD Sultry Orchid Eau de Parfum**

Pink saffron, red orchid and warm amber. 1.7 fl. oz. **892-960** reg. \$42

**\$35**



## All-Day Bliss

**NEW**

LIMITED EDITION

### Far Away Escape Diffuser Tile Gift Set

Journey to the glistening beaches of faraway islands with notes of sweet Anjou pear, exotic gardenia flower and warm cashmere wood. Hang or place the scented tile in your preferred location, such as a drawer, closet, cabinet, car or anywhere you desire a pleasant aroma.

Gift Set includes:

- Far Away Escape Mini Eau de Parfum, .13 fl. oz.
- Embossed diffuser tile, clay, approx. 2 1/8" H x 2 1/8" W.
- Decorative ribbon, polyester.

612-660 reg. \$24

**\$18.99**

*Far Away*  
**ESCAPE**

DIFFUSER TILE GIFT SET  
COFFRET-CADEAU PLAQUE  
DIFFUSEUR DE PARFUM



**NEW**

amber floral

### Far Away Moroccan Nights Eau de Parfum

Spicy floral notes dance in a Moroccan dream. 1.7 fl. oz.  
612-655 reg. \$25

**\$19.99**

Top: Violet Leaf,  
Powdery Orris, Heliotrope  
Mid: Blooming Moroccan  
Mimosa, White Tonka,  
Cardamom, Orange Flower  
Dry: Creamy Cashmere  
Woods, Musk, Sandalwood

## The Allure Of Moroccan Nights







fruity floral

**Far Away Bali Eau de Parfum**  
Grapefruit, salted tuberose and  
amber. 1.7 fl. oz. **451-389**  
reg. \$25

**\$10.99**

**LOWEST PRICE THIS YEAR**



amber floral

**Far Away Eau de Parfum**  
Freesia, jasmine and amber.  
1.7 fl. oz. **685-712**  
reg. \$25

**\$19.99**

serene. divine. elegant.

fresh green floral

**Haiku**  
**Eau de Parfum**  
Japanese yuzu, delicate  
muguet and blonde woods.  
1.7 fl. oz. **521-170**  
reg. \$25  
**\$19.99**



fruity floral

**Far Away Infinity Eau de Parfum**  
Bergamot, jasmine sambac and  
sandalwood. 1.7 fl. oz. **888-301**  
reg. \$25

**\$19.99**



amber floral

**Far Away Gold Eau de Parfum**  
Ylang-ylang, jasmine and vanilla.  
1.7 fl. oz. **685-727**  
reg. \$25

**\$19.99**



woody floral

**Haiku Sunrise Eau de Parfum**  
Coconut water, rhubarb and  
cedarwood. 1.7 fl. oz. **091-500**  
reg. \$25

**NOW \$14.99**



fresh green floral

**Haiku Kyoto Flower**  
**Eau de Parfum**  
Violet leaf, white peony and cotton  
musk. 1.7 fl. oz. **144-352** reg. \$25

**\$19.99**



fresh green floral

**Haiku Reflection Eau de Parfum**  
Water accord, acacia blossom and  
amber wood. 1.7 fl. oz. **617-657**  
reg. \$25

**\$19.99**





woody floral

**Imari Amor Eau de Parfum**  
Black currant, orris and warm musk.  
1.7 fl. oz. **762-573** reg. \$25  
**\$19.99**



amber floral

**Imari Seduction Eau de Toilette**  
Wild berries, purple orchid and patchouli.  
1.7 fl. oz. **452-897** reg. \$25  
**\$19.99**

embrace your desire

amber floral

**Imari Eau de Toilette**  
Bergamot, jasmine and  
amber. 1.7 fl. oz. **871-496**  
reg. \$25  
**\$19.99**



soft floral

**Rare Pearls  
Eau de Parfum**  
Magnolia, white pepper  
and rosewood.  
1.7 fl. oz. **761-615**  
reg. \$25  
**\$19.99**



amber floral

**Rare Gold Eau de Parfum**  
Mandarin zest, ylang-ylang and amber.  
1.7 fl. oz. **933-115** reg. \$25  
**\$19.99**



fruity floral

**Rare Amethyst Eau de Parfum**  
Plum, violet and sandalwood.  
1.7 fl. oz. **933-062** reg. \$25  
**\$19.99**





fruity floral

**Live Out Loud #4U**  
Eau de Parfum  
Mandarin, peach blossom  
and vanilla. 1.7 fl. oz.  
735-968 reg. \$40  
**NOW \$22.49**



fruity floral

**Live Out Loud**  
Eau de Parfum  
Strawberry, mimosa and  
vanilla. 1.7 fl. oz. 142-000  
reg. \$40  
**\$30**



soft floral

**Today Eau de Parfum**  
Magnolia blossoms, hibiscus  
petals and silk musk.  
1.7 fl. oz. 490-855  
reg. \$40  
**\$30**

The Best of  
K-Beauty

amber floral

**Avon Moments**  
**Out On A Limb**  
Eau de Toilette  
Spicy cardamom,  
honey mimosa  
flower and powdery  
vanilla. 1.7 fl. oz.  
196-112 reg. \$32  
**\$24.99**

amber floral

**Avon Moments**  
**Remember That Night**  
Eau de Toilette  
Sparkling grapefruit,  
opulent jasmine  
and amber. 1.7 fl. oz.  
196-662 reg. \$32  
**\$24.99**

fruity floral

**Avon Moments**  
**Day Dreamer**  
Eau de Toilette  
Quince, dewy iris and  
cedarwood. 1.7 fl. oz.  
196-772 reg. \$32  
**\$24.99**



IT'S YOUR LIFE,  
SHINE  
RADIANTLY.

fruity floral

**Live Out Loud Solar Vibes**  
Eau de Parfum  
Bergamot, coconut water and  
fluffy marshmallow. 1.7 fl. oz.  
835-822 reg. \$40  
**NOW \$22.49**



**Avon Moments**  
**Out On A Limb Body Wash**  
7.7 fl. oz. 196-442  
reg. \$17  
**\$12.99**



**Avon Moments**  
**Remember That Night Body Wash**  
7.7 fl. oz. 196-768  
reg. \$17  
**\$12.99**



**Avon Moments**  
**Day Dreamer Body Wash**  
7.7 fl. oz. 196-844  
reg. \$17  
**\$12.99**



## layering essentials

**Far Away  
Body Scrub  
& Wash**  
6.7 fl. oz.  
143-360  
reg. \$15  
**NOW  
\$7.99**



**Far Away  
Hair and Body  
Mist**  
3.25 fl. oz.  
572-536  
reg. \$18  
**NOW \$10.99**



**Far Away  
Body Lotion**  
6.7 fl. oz.  
082-881  
reg. \$13  
**\$9.99**



**Haiku Hair and Body Mist**  
3.25 fl. oz. 572-574  
reg. \$18  
**NOW \$10.99**



**Haiku  
Hand Cream**  
2.5 fl. oz. 364-808 reg. \$8  
**\$5.99**



**Rare Pearls  
Hand Cream**  
2.5 fl. oz.  
364-827  
reg. \$8  
**\$5.99**



**Far Away  
Hand Cream**  
2.5 fl. oz.  
364-850  
reg. \$8  
**\$5.99**



**Haiku Body Lotion**  
6.7 fl. oz. 447-820  
reg. \$13  
**\$9.99**



**Haiku  
Body Scrub  
& Wash**  
6.7 fl. oz.  
143-208  
reg. \$15  
**NOW  
\$7.99**



**Rare Pearls  
Body Lotion**  
6.7 fl. oz.  
082-915  
reg. \$13  
**NOW \$7.49**



**Rare Pearls  
Hair and Body  
Mist**  
3.25 fl. oz.  
572-851  
reg. \$18  
**NOW  
\$10.99**





BACK BY  
POPULAR  
DEMAND!

soft floral

#### Soft Musk Cologne

Peach blossom, blonde woods and sheer musk. 1.7 fl. oz. **787-790**  
reg. \$19

**\$14.99**



soft floral

#### Dreamlife Cologne

Mimosa flower, rose and amber. 1.7 fl. oz. **236-227**  
reg. \$19

**NOW \$10.99**



woody floral

#### Night Magic Cologne

Neroli, jasmine and musk. 1.7 fl. oz. **439-495**  
reg. \$19

**\$14.99**

## scented softness

**Perfumed Skin Softener**  
Moisturizing formula leaves skin soft and  
scented. Each, 5 fl. oz. reg. \$7

**\$4.99 each**

Candid 739-160  
Odyssey 739-762  
Imari 738-751  
Haiku 738-694

Timeless 739-155  
Sweet Honesty 740-246  
Night Magic 738-766  
Far Away 049-246



amber floral

#### Candid Cologne

Bergamot, tuberose and patchouli. 1.7 fl. oz. **038-295**  
reg. \$19

**\$14.99**



soft floral

#### Odyssey Cologne

Tuberose, ylang-ylang and oakmoss. 1.7 fl. oz. **900-391**  
reg. \$19

**\$14.99**



soft floral

#### Sweet Honesty Cologne

Lily of the valley, rose and cedarwood. 1.7 fl. oz. **901-861**  
reg. \$19

**\$14.99**



soft floral

#### Timeless Cologne

Cardamom, jasmine and patchouli. 1.7 fl. oz. **037-930**  
reg. \$19

**\$14.99**



soft floral

#### Topaze Cologne

Jasmine, rose and sheer musk. 1.7 fl. oz. **735-217**  
reg. \$19

**\$14.99**



fresh green floral

#### Free O<sub>2</sub> Eau de Toilette

White peach tea, honeysuckle and musk. 1.7 fl. oz. **490-840**  
reg. \$19

**\$14.99**





## GREAT GIFTS FOR DAD



**Wild Country  
Hair & Body Wash**  
5 fl. oz. 215-188 reg. \$8  
**\$5.99**  
**\$4.49**



**Wild Country  
Aftershave Splash**  
4 fl. oz. 366-432 reg. \$16  
**\$12.99**  
**\$9.49**

fresh aromatic

**Wild Country Cologne**  
Lavender, coriander seed  
and sandalwood. 3 fl. oz.  
086-466 reg. \$24  
**\$17.99 \$13.49**  
Packaging may vary.

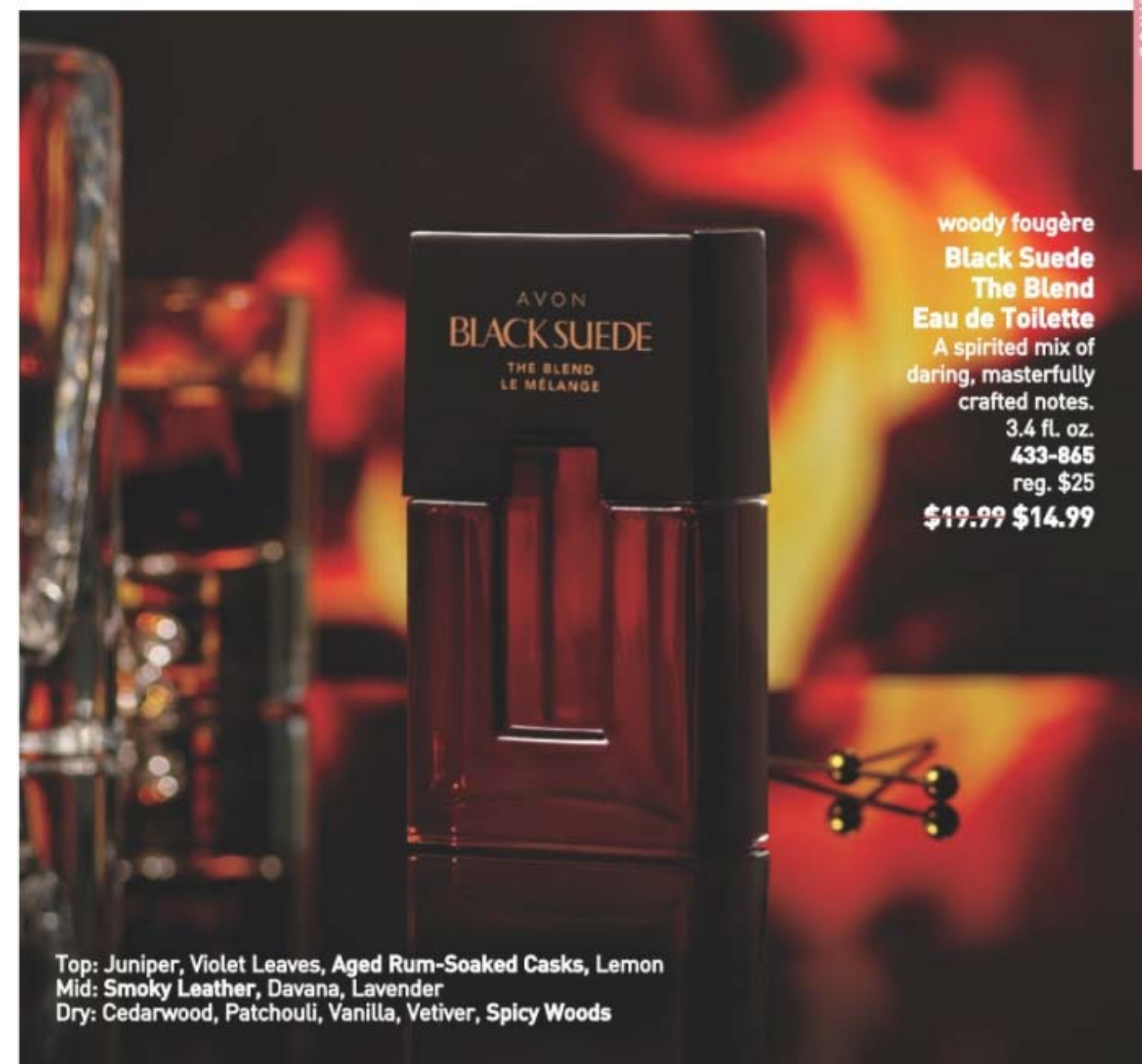

woody fougère  
**Black Suede  
The Blend  
Eau de Toilette**  
A spirited mix of  
daring, masterfully  
crafted notes.  
3.4 fl. oz.  
433-865  
reg. \$25  
**\$19.99 \$14.99**

Top: Juniper, Violet Leaves, Aged Rum-Soaked Casks, Lemon  
Mid: Smoky Leather, Davana, Lavender  
Dry: Cedarwood, Patchouli, Vanilla, Vetiver, Spicy Woods



fresh aromatic  
**Black Suede Eau de Toilette**  
Bergamot, leather and oakmoss.  
3.4 fl. oz. 908-703 reg. \$24  
**\$17.99 \$13.49**



**Black Suede  
Hair & Body Wash**  
5 fl. oz. 230-200  
reg. \$8  
**\$5.99 \$4.49**



## GREAT GIFTS FOR DAD



fresh aromatic

**Mesmerize Cologne**Bergamot, cardamom and amber.  
3.4 fl. oz. 871-458 reg. \$30**\$22.99**

woody fougère

**Mesmerize Black Eau de Toilette**Pepper, nutmeg and tonka bean. 3.4 fl. oz.  
305-667 reg. \$30**\$22.99**BACK BY  
POPULAR DEMAND!

fresh aromatic

**Alpha Eau de Toilette**  
Verbena, cardamom and  
cedarwood. 3.4 fl. oz.

088-598 reg. \$35

**\$26.99**

woody fougère

**Studio 1886 Gentleman  
Eau de Toilette**Geranium, black pepper  
and cedarwood.

1.7 fl. oz. 708-750 reg. \$50

**\$39****Studio 1886 Gentleman  
Aftershave Lotion**6.7 fl. oz. 708-927  
reg. \$24**NOW \$13.49**

fresh aromatic

**Perceive Cologne**Citrus, sage and  
cedarwood.

3.4 fl. oz. 888-062 reg. \$30

**\$22.99**





❖ **Homestar Floor Cleaner**

Nozzle provides targeted application to apply directly to floor. Dries quickly for a streak-free shine. Great for laminate, sealed hardwood and sealed stone. Fresh lavender scent. 25.3 fl. oz. **149-980**  
reg. \$9.99

**\$8.99**



❖ **Homestar Multi Purpose Cleaner**

Bleach-free. With citric acid, orange oil and baking soda. Natural citrus scent. 16.9 fl. oz. **365-345**  
reg. \$9.99

**\$7.99**



❖ **Fresh Fiji Sheet Detergent**  
Laundry detergent in a single sheet! Seven-enzyme stain-removing blend. 30 easy-dissolving detergent sheets. Each sheet, 9" x 8". **Fresh 184-203**  
reg. \$22.99  
**\$16.99**



❖ **Fresh Fiji Lavender Pillow Spray\***

A fine mist for pillowcases, linens and bedding with the calming scent of lavender to help promote relaxation of body and mind. With natural essential oils. 13.5 fl. oz. **508-859**

reg. \$11.99

**\$8.99**

\*Safe for most machine-washable fabrics. Dermatologist-tested. Let dry before skin contact. Use in a well-ventilated area. Not for use on skin or pets. Keep out of reach of children.



❖ **Sirius Groom Odor Eliminator for Upholstery & Fabrics**

Nature-derived rice and barley to absorb and neutralize odors. Light baby powder scent. For fabric and carpet use only, do not spray on pets. 13.5 fl. oz. **247-565**

reg. \$12.99

**\$9.99**

**NOT FOR USE ON PETS**



❖ **Homestar Odor Eliminator for Fridge**

No-spill solid gel formula neutralizes fridge odors. Lasts up to 3 months. 14.8 oz. net wt. **367-697**  
reg. \$7.99

**\$6.99**



❖ **Homestar Foaming Toilet Bowl Cleaner**

Fights toilet rings and stains. Includes five pouches. 10.6 oz. total net wt. **090-298**

reg. \$12.99

**\$9.99**



❖ **Sirius Groom Shampoo for Dogs**

Anti-inflammatory oatmeal protects and soothes skin. pH-balanced formula. Nature-derived ingredients. 16.2 fl. oz. **Baby Powder 247-493**  
reg. \$14.99

**\$11.99**



❖ **Sirius Groom Pet Grooming Mist**

Softens, soothes and hydrates your dog's skin and coat for instant freshness. Perfect for in-between washes. Moisturizing formula with centella asiatica, rosemary, oatmeal and provitamin B5. Long-lasting baby powder scent. 5.1 fl. oz. **758-794**  
reg. \$12.99

**\$9.99**





### ALL NEW

#### ◆ Beach Tote

Orange nylon-and-mesh tote with top zipper closure, multiple outside slotted pockets and inside zippered pocket. 100% polyester. 13" H x 18" W x 7" D. Handle drop: 11" L. Imported.

759-441

reg. \$39.99

**\$29.99**

#### Beachside Woven Teardrop Earrings

Natural-colored raffia-like drops set in goldtone. 3" L. Pierced. 764-447

reg. \$16.99

**\$12.99**



#### ◆ Roll-Up Sun Hat

Natural-colored braided roll-up sun hat. Features bow detail at back with hook-and-loop closure. Roll-up design for easy storage/travel. Paper/polyester.

One size. Imported.

759-460 reg. \$22.99

**\$16.99**



## beach, boardwalk & beyond

Bring on the vacay vibes with vibrant prints, bold colors, woven accessories and flowy fits.

WRAP SKIRT



CROSSOVER



STRAPLESS

### NEW

#### ◆ Printed Sarong

Multicolor print sarong. Includes instruction card detailing the multiple ways to wear. 100% rayon.

For sizes XS-XL: 60" W x 47" H.

For sizes 1X-3X: 70" W x 47" H.

Machine wash and dry. Imported.

Sizes XS-XL (0-16) 740-312

Sizes 1X-3X (18W-28W) 740-327

reg. \$39.99

**\$29.99**

Bathing suit and sandals not sold.



bouquet  
all day!



# NEW

## ❖ Floral Sleeveless Dress

Multicolor floral maxi dress features a halter-like look and self-tie fabric belt at waist. Back zipper and back button-closure at neck. Lined. Body and lining: 100% polyester. Center back length: 54" on M; 54½" on 1X. Machine wash, dry flat. Imported.

XS(0-2) 761-209

S(4-6) 761-357

M(8-10) 761-361

L(12-14) 761-376

XL(16) 761-380

1X(18W-20W) 761-400

2X(22W-24W) 761-414

3X(26W-28W) 761-672

reg. \$62.99

**\$48.99**



HALTER-LIKE LOOK  
with button  
closure at  
back of neck

maximum impact  
(minimal effort)



# NEW

## ❖ Footbed Sandal

Natural-colored braided crisscross sandals with a raffia-like look. Features adjustable back strap with buckle and molded footbed for comfort. Treaded rubber outsole. Man-made materials. Imported.

6 760-331 9 760-752

7 760-399 10 760-810

8 760-403 11 760-843

reg. \$46.99

**\$36.99**



BRAIDED  
crisscross  
styling



throw on,  
flow on



LACE  
TRIM  
at neckline  
and side  
ties



## NEW

### ❖ Flowy Lace Top

Purple overlay top with lining, lace trim at neckline and side ties. Body: rayon/polyester. Lining: polyester/rayon/spandex. Lace trim: 100% polyester. Center back length: 25" on M; 26" on 1X. Machine wash, line dry. Imported.

XS(0-2) **762-569**

S(4-6) **762-721**

M(8-10) **763-273**

L(12-14) **763-364**

XL(16) **763-508**

1X(18W-20W) **763-512**

2X(22W-24W) **763-603**

3X(26W-28W) **763-713**

reg. \$44.99

**\$34.99**

BUTTON-  
DOWN  
top with  
V-neckline  
and tie detail



## ALL NEW

### ❖ Tie-Front

#### Button-Down Top

Red linen-blend top with V-neck, button placket, front tie detail and bell-shaped sleeves. Linen/rayon.

Center back length: 20½" on M; 22½" on 1X. Machine wash, line dry. Imported.

XS(0-2) **763-728**

S(4-6) **763-732**

M(8-10) **763-747**

L(12-14) **763-751**

XL(16) **763-766**

1X(18W-20W) **763-770**

2X(22W-24W) **763-785**

3X(26W-28W) **763-790**

reg. \$49.99

**\$39.99**

### ❖ Casual Pant

White lightweight pull-on pants with front pockets and flat-front waist with elastic back. Rayon/lyocell. Inseam: 26½" on all sizes. Machine wash, line dry. Imported.

XS(0-2) **761-730**

S(4-6) **761-854**

M(8-10) **761-964**

L(12-14) **761-979**

XL(16) **761-983**

1X(18W-20W) **762-057**

2X(22W-24W) **762-186**

3X(26W-28W) **762-540**

reg. \$49.99

**\$39.99**

Footbed Sandal sold on page 137.



## peachy & beachy

### ❖ Maxi Lounge Dress

Peach gauze sleeveless maxi dress features round neckline, side slits and a relaxed fit. 100% cotton. Center back length: 47" on M and 1X. Machine wash, line dry. Imported. XS(0-2) 672-568  
S(4-6) 672-769  
M(8-10) 672-807  
L(12-14) 672-879  
XL(16) 673-067  
1X(18W-20W) 673-158  
2X(22W-24W) 673-344  
3X(26W-28W) 673-363  
reg. \$49.99  
**\$39.99**

### ❖ Market Tote

Natural oversized canvas tote with contrasting peach straps and trim. Features front pocket. 100% cotton. 23½" L x 8" W x 14" H. Handle drop: 10½" L. Imported. 676-161  
reg. \$28.99  
**\$21.99**

RELAXED FIT  
maxi dress  
with side  
slits

Island Sandal sold on page 144.  
Sunglasses not sold.

140 | C11

### Seaside Charm Anklet Set

Two-piece goldtone sets with colored beads, charms and pearly accents. 9" L with 1" extender. Garden/Multicolor Beads 672-060  
Sea/Blue Beads 672-075  
Stars/White Beads 672-113  
reg. \$12.99

**\$9.99 each set**



tote to toes...



CLASSIC  
POLO  
dress with  
ribbed  
collar

game  
on!

### ❖ Collared T-Shirt Dress

Royal blue classic polo dress with ribbed collar and rib-trim on sleeves. Features front button placket and side seam pockets. Rayon/cotton/spandex. Center back length: 37" on M; 38" on 1X. Machine wash, dry flat. Imported. XS(0-2) 745-750  
S(4-6) 745-764  
M(8-10) 745-779  
L(12-14) 746-100  
XL(16) 746-115  
1X(18W-20W) 746-120  
2X(22W-24W) 746-134  
3X(26W-28W) 746-149  
reg. \$53.99  
**\$42.99**

Hat sold exclusively on  
avon.com



# styles that go the extra mile

Make your move  
in easy-wearing  
essentials, whether  
at home or on the go.

## ❖ Spring Jacket

Black zip-up jacket with side pockets. Features ribbed trim at collar, cuffs and hem. Body: polyamide/spandex. Trim: cotton/spandex. Center back length: 23½" on M; 26" on 1X. Machine wash, dry flat. Imported.

XS(0-2) **741-630** XL(16) **742-268**  
S(4-6) **741-993** 1X(18W-20W) **742-359**  
M(8-10) **742-067** 2X(22W-24W) **742-416**  
L(12-14) **742-249** 3X(26W-28W) **742-488**  
reg. \$56.99

**\$44.99**

## ❖ Sporty Tee

Jade green lightweight tee with round neckline, short sleeves and a relaxed fit. Features side gussets for a sporty look. Polyamide/spandex. Center back length: 27" on M; 28" on 1X. Machine wash, dry flat. Imported.

XS(0-2) **742-860** XL(16) **742-909**  
S(4-6) **742-875** 1X(18W-20W) **742-913**  
M(8-10) **742-880** 2X(22W-24W) **742-928**  
L(12-14) **742-894** 3X(26W-28W) **742-932**  
reg. \$39.99

**\$29.99**

## ❖ Printed Sporty Leggings

Black/grey animal print pull-on leggings with elastic waistband, two pockets and a classic fit. Polyamide/spandex. Inseam: 26½" on all sizes. Machine wash, dry flat. Imported.

XS(0-2) **742-602** XL(16) **742-822**  
S(4-6) **742-617** 1X(18W-20W) **742-837**  
M(8-10) **742-674** 2X(22W-24W) **742-841**  
L(12-14) **742-746** 3X(26W-28W) **742-856**  
reg. \$49.99

**\$39.99**



STRETCH  
LEGGINGS  
with a  
cropped,  
wide-leg fit

## ❖ Wide Leg Crop Leggings

Black wide-leg, cropped stretch leggings. Features wide waistband for maximum comfort. Polyamide/spandex. Center back length: 20" on M; 20½" on 1X. Machine wash, dry flat. Imported.

XS(0-2) **743-025** XL(16) **743-063**  
S(4-6) **743-030** 1X(18W-20W) **743-078**  
M(8-10) **743-044** 2X(22W-24W) **743-116**  
L(12-14) **743-059** 3X(26W-28W) **743-609**  
reg. \$46.99

**\$36.99**

## ❖ Relaxed Tee

Lilac lightweight tee with a subtle V-neckline, short sleeves and an oversized, relaxed fit. Polyamide/spandex. Center back length: 25" on M; 26½" on 1X. Machine wash, dry flat. Imported.

XS(0-2) **744-514** XL(16) **745-339**  
S(4-6) **745-085** 1X(18W-20W) **745-620**  
M(8-10) **745-138** 2X(22W-24W) **745-635**  
L(12-14) **745-267** 3X(26W-28W) **745-640**  
reg. \$39.99

**\$29.99**

## ❖ 3-Pack Sport Socks

Includes purple, navy and black socks with cushion arch support. Polyester/spandex. Fits shoe sizes 6-10. Machine wash and dry. Imported. **745-654**

reg. \$12.99

## ❖ Sporty Mesh Sneakers

Black slip-on mesh sneakers with EVA outsole and back pull tab for easy on/off. Half sizes should size down. Man-made materials. Imported.

6 **743-632** 8 **743-651** 10 **743-776**  
7 **743-647** 9 **743-666** 11 **744-036**  
reg. \$39.99

**\$29.99**





## spring forward

❖ **Petal Sleeve Top**

Top features short petal sleeves and scallop-edged neckline. Polyester/spandex. Center back length: 22" on M; 24½" on 1X. Machine wash, line dry. Imported. Yellow

XS(0-2) **667-998**  
S(4-6) **668-520**  
M(8-10) **668-918**  
L(12-14) **669-273**  
XL(16) **669-288**  
1X(18W-20W) **669-713**  
2X(22W-24W) **669-819**  
3X(26W-28W) **669-948**

## Turquoise

XS(0-2) **667-319**  
S(4-6) **667-653**  
M(8-10) **667-763**  
L(12-14) **667-816**  
XL(16) **667-983**  
1X(18W-20W) **669-383**  
2X(22W-24W) **669-546**  
3X(26W-28W) **669-603**  
reg. \$39.99

**\$29.99 each**

❖ **Button Front Skirt**

White crepe skirt features decorative buttons with a faux-wood finish. Flat-front waistband with an elastic back. Calf-length; lined through the knee. Body: 100% rayon. Lining: 100% polyester. Center back length: 28" on M; 29" on 1X. Machine wash, line dry. Imported.

XS(0-2) **669-967**  
S(4-6) **669-986**  
M(8-10) **670-034**  
L(12-14) **670-068**  
XL(16) **670-159**  
1X(18W-20W) **670-163**  
2X(22W-24W) **670-178**  
3X(26W-28W) **670-182**  
reg. \$44.99

**\$34.99**

PETAL-SLEEVE  
top with  
scallop  
neckline

❖ **Island Sandal**

White leatherlike sandal features halter back and peep toe. Inside elastic on halter strap and padded insole. Half sizes should size up. Man-made materials. Imported.

6 **670-220** 9 **671-868**  
7 **670-474** 10 **671-872**  
8 **671-633** 11 **672-056**  
reg. \$39.99

**\$29.99**

Sunglasses not sold.

❖ **Scatter Floral Top**

Navy top with white floral print features double-layer flutter sleeves and tie detail at neckline. Elastic smocking at front and back top panels. Polyester/spandex. Center back length: 23" on M; 24½" on 1X. Machine wash, line dry. Imported.

XS(0-2) **672-238**  
S(4-6) **672-300**  
M(8-10) **672-314**  
L(12-14) **672-329**  
XL(16) **672-348**  
1X(18W-20W) **672-352**  
2X(22W-24W) **672-443**  
3X(26W-28W) **672-500**  
reg. \$44.99

**\$34.99**

❖ **Garden Striped Button-Down Top**

Floral- and stripe-print collared shirt features button-front placket and cuff sleeves. Relaxed/oversized fit. Polyester/cotton. Center back length: 27½" on M; 29" on 1X. Machine wash and dry. Imported.

XS(0-2) **676-453**  
S(4-6) **676-530**  
M(8-10) **676-620**  
L(12-14) **677-699**  
XL(16) **677-741**  
1X(18W-20W) **677-890**  
2X(22W-24W) **677-961**  
3X(26W-28W) **677-976**  
reg. \$53.99

**\$42.99**

APPAREL SIZE CHART			
SIZE	BUST	WAIST	HIP
XS 0/2	30.5"-32"	23.5"-25"	32.5"-34"
S 4/6	33.5"-35"	26.5"-28"	35.5"-37"
M 8/10	36.5"-38"	29.5"-31"	38.5"-40"
L 12/14	39.5"-41"	32.5"-34"	41.5"-43"
XL 16	43"-44"	35.5"-36.5"	44.5"-45.5"
1X 18W/20W	46.5"-48.5"	39"-41"	48"-50"
2X 22W/24W	50.5"-52.5"	43"-45"	52"-54"
3X 26W/28W	54.5"-56.5"	47"-49"	56"-58"





**NEW****Marine Dream**

**Statement Collection**  
Goldtone embellished  
with turquoise-colored  
enamel, rhinestones  
and pearly beads.

**Necklace**

16½" L with 3½"  
extender. **764-451**  
reg. \$39.99

**\$29.99**

**Bracelet**

7¼" L with toggle  
closure. **764-470**  
reg. \$32.99

**\$24.99**

**Earrings**

With colorful stones.  
Approx. 2" L. Pierced.  
**764-485**  
reg. \$19.99

**\$14.99**



sea &  
be seen

Make an impact in  
twinkling, whimsical motifs.



## aquatic vibes

Sweet seaside symbols  
full of charm.



### NEW

**Charm Medley  
Link Collection**  
Goldtone chain  
with a myriad of  
charms.

**Necklace**  
16½" L with 3½"  
extender.  
**764-375**  
reg. \$19.99  
**\$14.99**

**Bracelet**  
7½" L with toggle  
closure.  
**764-380**  
reg. \$19.99  
**\$14.99**



**NEW**  
**Coastal Spirit Collection**  
With sea-themed charms.

**Layered Necklace**  
Two-layer goldtone necklace with  
multicolored beads. Shortest  
layer: 18½" L; longest layer: 21" L  
with 3½" extender.  
**764-394**  
reg. \$16.99  
**\$12.99**

**Bracelet**  
One size fits most.  
Crab/Goldtone  
with the look of howlite **764-409**  
Turtle/Silvertone  
with the look of turquoise **764-432**  
reg. \$12.99  
**\$9.99 each**



## shore things

Delightful designs  
that make a splash.





necklace and earring set

**NEW**

**Pearly Ocean Links Collection**  
Pearly accents set in goldtone.

**Necklace and Earring Set**  
18½" L with 3½" extender.  
Lobster closure. Pierced drops, 2" L.  
764-490  
reg. \$22.99  
**\$16.99 the set**

**Bracelet**  
7¼" L with 1" extender.  
Lobster closure.  
764-504  
reg. \$16.99  
**\$12.99**

**NEW**

**Pop and Shine Hoop Earrings**  
Colored enamel set in goldtone.  
1" L. Pierced.

Blue 764-519  
Red 764-557  
Yellow 764-523  
reg. \$12.99

**\$9.99 each**

## pearly treasures

shimmering with  
iridescent glamour.



necklace and earring set

**NEW**

**Turquoise Tides Collection**

Semi-precious or reconstituted turquoise stones with pearly accents set in goldtone.

**Statement Earrings**

Reconstituted turquoise stones.  
2" L. Pierced.  
764-724  
reg. \$16.99  
**\$12.99**

**Linear Earrings**

Reconstituted turquoise stones.  
3" L. Pierced.  
764-710  
reg. \$12.99  
**\$9.99**

**Necklace and Earring Set**

Semi-precious turquoise pendant.  
16½" L with 3½" extender. Pierced drops, approx. 1½" L.  
764-705  
reg. \$22.99  
**\$16.99 the set**

**Statement Ring**

Sizes:  
6 764-815  
8 765-185  
10 765-190  
reg. \$12.99  
**\$9.99**



# hue... are you?

Pick your fave spring shade, and pile it on.



Red/Goldtone  
745-692



Blue/Silvertone  
745-707



Green/Goldtone  
745-711

**Sunset Watch**  
9" L strap with 34mm  
diam. case. Water-  
resistant to 3 ATM.  
Green 745-669  
Blue 745-673  
Purple 745-688  
reg. \$39.99

**\$29.99 each**



**Colorblock Chic  
Collection**  
Faceted colored  
glass beads with  
metal bead accents.

**Layered Necklace**  
28" L with 3½"  
extender.  
reg. \$24.99

**\$19.99 each**

**Pull-Cord Bracelet**  
Adjusts to fit most.  
Green/Goldtone 745-745  
Red/Goldtone 745-726  
Blue/Silvertone 745-730  
reg. \$12.99

**\$9.99 each**





**Charming Wishes Beaded Bracelet**  
Faceted round colored beads with goldtone charms accented with stones. Stretches to fit most.  
Blue 674-317    Pink 674-173  
Green 674-298    Purple 674-063  
reg. \$12.99  
**\$9.99 each**



**Delicate Garden Collection**  
Goldtone with multicolor and clear stones and opalesque beads.

**Ring Set**  
Set of three includes two solid goldtone rings (one of which is textured).  
Sizes:  
6 673-454  
8 673-511  
10 673-545  
reg. \$12.99

**\$9.99 the set**

**3-Piece Set**  
With pink and green flower motifs. Necklace, 16½" L with 3½" extender. Bracelet, 7½" L with 1" extender. Pierced drops, 1" L.  
673-420  
reg. \$22.99

**\$16.99 the set**

necklace,  
bracelet and  
earring set

**Spring Cocktail Jewel Ring**

Faceted glass stone, ½" W, with crystal halo setting. reg. \$16.99

**\$12.99 each**

Purple (pear-shaped)/ SILVERTONE	Green (emerald-cut)/ GOLDTONE
6 675-280	6 675-624
8 675-347	8 675-639
10 675-571	10 675-643

Blue (cushion-cut)/ SILVERTONE	Peach (oval-cut)/ GOLDTONE
6 674-518	6 675-677
8 674-958	8 675-681
10 674-962	10 675-696



**Seaside Treasure Collection**

Green aventurine semi-precious stones and glass Murano stones set in goldtone.

**Necklace and Earring Set**  
16½" L with 3½" extender. Lobster closure. Pierced drops, 2½" L.  
742-947  
reg. \$24.99  
**\$19.99 the set**

**Stretch Ring**  
Stretches to fit most. ½" W.  
742-951  
reg. \$12.99  
**\$9.99**

**Earring Pack**  
Six-pair set. Largest hoops, 1¼" L. Pierced.  
742-966  
reg. \$22.99  
**\$16.99 the pack**



pack of  
6 pairs

necklace and  
earring set



**Bejeweled Bliss Collection**  
Pastel-colored rectangular stones set in silvertone.

**Drop Earrings**  
Approx. 2¼" L. Pierced.  
672-190  
reg. \$12.99  
**\$9.99**

**Necklace**  
16½" L with 3½" extender.  
672-185  
reg. \$24.99  
**\$19.99**

**Bracelet**  
7¼" L with 1" extender.  
672-219  
reg. \$16.99  
**\$12.99**



**spring bling**

Go big on shine  
with gem-like luster.



**White Quartz Enamel Collection**  
Goldtone with a semi-precious white quartz stone set in white enamel.

**Earrings**  
With rose-colored enamel drops. 2" L. Pierced.  
**748-141**  
reg. \$16.99  
**\$12.99**

**Ivory Coastal Classic Watch**  
Ivory leatherlike strap, 9" L. Goldtone case, 40mm x 38mm. Water-resistant to 3 ATM.  
**748-122**  
reg. \$39.99  
**\$29.99**

**Ring**  
Approx. 3/4" W.  
Sizes:  
6 **748-228**  
8 **748-290**  
10 **748-304**  
reg. \$16.99  
**\$12.99**

**Necklace**  
16 1/2" L with 3 1/2" extender.  
Pendant, 1" L x 1" W.  
**748-137**  
reg. \$16.99  
**\$12.99**

**Seaside Breeze Collection**  
SILVERTONE with aqua-colored stone accents.

**Hoop Earrings**  
1 1/2" L. Pierced.  
**748-376**  
reg. \$12.99  
**\$9.99**

**Stretch Bracelet**  
Stretches to fit most.  
**748-361**  
reg. \$16.99  
**\$12.99**

## marine gleam

Silver treasures from under the sea.

Green/Goldtone **748-380**

Red/Goldtone **748-400**

Purple/Silvertone **748-395**

**Tropical Treasures Necklace**  
Shaky charm necklaces. 16 1/2" L with 3 1/2" extender. Pendant, 1 1/2" L. Lobster closure. reg. \$16.99  
**\$12.99 each**

**Moonlight Collection**  
Pearly blue beads with goldtone accents.

**Necklace**  
16 1/2" L with 3 1/2" extender. Lobster closure.  
**748-452**  
reg. \$16.99  
**\$12.99**

**Hoops**  
1 1/2" L. Pierced.  
**748-467**  
reg. \$12.99  
**\$9.99**

**Bracelet**  
7 1/4" L with 1" extender. Lobster closure.  
**748-471**  
reg. \$12.99  
**\$9.99**



## modern metals

**Minimalist Essentials Collection**  
Sets in goldtone or silvertone.

**Necklace Set**  
Set of three. 16½" L with 3½" extender.  
Goldtone 677-980  
Silvertone 678-088  
reg. \$16.99

**\$12.99 each set**

**Earring Pack**  
Three-pair packs. Includes studs with clear stone accent, bar huggies and angular hoops. Ranges from ¼"-1" L. Pierced.  
Goldtone 678-183  
Silvertone 678-460  
reg. \$12.99

**\$9.99 each pack**



sets of 3 necklaces

sets of 3 bracelets

3-pair earring packs

**Bracelet Set**  
Set of three. 7¼" L with 1" extender.  
Goldtone 678-126  
Silvertone 678-150  
reg. \$12.99  
**\$9.99 each set**

**Sunlit Collection**  
Paperclip-style links and blooms set in goldtone.

**Petal Drop Earrings**  
1¾" L. Pierced.  
678-700 reg. \$16.99  
**\$12.99**

**Link Hoop Earrings**  
1¾" L. Pierced.  
678-695 reg. \$16.99  
**\$12.99**

**Flower Bloom Earrings**  
Drops, 2" L. Pierced.  
678-714 reg. \$16.99  
**\$12.99**

**Paperclip Bracelet**  
7¼" L with 1" extender. Lobster closure.  
678-680 reg. \$12.99  
**\$9.99**

**Paperclip Long Layered Necklace**  
30" L with 3½" extender. Lobster closure.  
678-676 reg. \$22.99  
**\$16.99**



**Wings of Grace Necklace and Earring Set**  
Crystal and shell accents set in goldtone. 16½" L with 3½" extender. Pendant, ½" L. Lobster closure. Pierced earrings, ½" L. 748-429 reg. \$19.99  
**\$14.99 the set**



**Ivory Petals Necklace and Earring Set**  
Shell accents set in goldtone. 16½" L with 3½" extender. Pendant, 1" L. Lobster closure. Pierced drops, 2¼" L. 748-414 reg. \$19.99  
**\$14.99 the set**



**Sleek Links Collection**

Goldtone adorned with pavé stones.

**Necklace and Earring Set**

16½" L with 3½" extender. Pendant, approx. 1½" L. Pierced earrings, approx. ½" L.

748-319  
reg. \$22.99

**\$16.99 the set**

**Chain Bracelet**

7¼" L with 1" extender. 748-323  
reg. \$16.99

**\$12.99**

**Ring Set**

Set of three.

6 748-338

8 748-342

10 748-357

reg. \$16.99

**\$12.99 the set**



set of 3

necklace and earring set

**STAINLESS STEEL****Stainless Steel Luxe Two-Tone Orbit Collection**

Stainless steel with CZ and gold ion-plated accents. Ion plating is a process that enhances the durability and brightness of the gold finish, providing long-lasting wear and a brilliant shine.

**Cuff Bracelet**

One size fits most.

679-778  
reg. \$49.99

**\$39.99**

**Earrings**

½" L.

Pierced.

679-763  
reg. \$42.99

**\$32.99**

**Ring**

¾" W. Sizes:

5 679-706 7 679-725 9 679-744

6 679-710 8 679-730 10 679-759

reg. \$42.99

**\$32.99**

**GREAT GIFTS FOR DAD****Men's****Stainless Steel Jet-Set Collection**

Set in durable stainless steel.

**Precision Watch**

Black leatherlike faux-croc strap, 10" L. 42mm diam. case with faux chronometers on dial. Water-resistant to 3 ATM.

679-691

reg. \$42.99

**\$32.99**

**CZ Dog Tag Necklace**

Two-tone: stainless steel with black ion plating and CZ stone accents. 24" L.

Pendant, ¾" L.

Lobster closure.

679-782

reg. \$32.99

**\$24.99**

**Band Ring**

Two-tone: stainless steel with black ion plating.

Sizes:

9 679-797 12 679-820

10 679-801 13 679-835

11 679-816

reg. \$29.99

**\$22.99**

**STAINLESS STEEL****Bracelet**

Black onyx beads and stainless steel accents on a braided leatherlike bracelet. Magnetic clasp. One size fits most.

679-840

reg. \$29.99

**\$22.99**





## STAINLESS STEEL

# exquisite expressions

Meaningful pieces that stand the test of time.

### NEW

#### Men's Stainless Steel Golden Faith Collection

Stainless steel with gold ion-plated accents. Ion plating is a process that enhances the durability and brightness of the gold finish, providing long-lasting wear and a brilliant shine.

#### Ring

Sizes:

9 765-864

10 766-196

11 766-234

12 766-272

13 766-330

reg. \$29.99

**\$22.99**

#### Dog Tag Necklace

24" L.

Pendant, 2" L. Lobster closure.

765-826

reg. \$32.99

**\$24.99**



#### Golden Edge Watch

8 1/2" L with a 40mm diam. case. Water-resistant to 3 ATM.

765-219

reg. \$49.99

**\$39.99**

#### Chain Bracelet

9" L chain bracelet. Lobster closure. 765-850

reg. \$32.99

**\$24.99**

## GREAT GIFTS FOR DAD



RIB TRIM  
on collar  
and  
sleeves

### NEW

#### Men's Polo Shirt

Classic polo shirt with short sleeves and two-button placket. Features rib trim on sleeves and collar. 100% cotton. Center back length: 29" on M; 32" on XXL. Machine wash and dry. Imported.

reg. \$32.99

**\$24.99 each**

Grey:

S 765-587

M 765-610

L 765-663

XL 765-678

XXL 765-754

Navy:

S 765-390

M 765-405

L 765-439

XL 765-443

XXL 765-740



Father's  
Day is  
June 15<sup>th</sup>

Curated picks  
guaranteed to  
make his day.



# THE WOW DEAL

5-PIECE SET  
ONLY \$50

\$136 VALUE  
142-986

**Anew Platinum Eye & Lip Cream**  
Dual applicator. .5 oz. net wt. **\$42 value**

**Anew Platinum Age Delay Serum**  
1 fl. oz. **\$45 value**

**Senses Bubble Bath Lily & Honeysuckle**  
24 fl. oz. **\$16 value**

**Imari Amor Eau de Parfum**  
Woody floral. 1.7 fl. oz. **\$25 value**

**Moisture Therapy  
Intensive Healing & Repair Hand Cream**  
4.2 fl. oz. **\$8 value**

PAMPER YOURSELF WITH  
A SMOOTHING EYE & LIP CREAM,  
A LUXURY ANTI-AGING SERUM,  
A DELIGHTFUL SEA OF BUBBLES,  
A SEDUCTIVE FRAGRANCE AND  
A HEALING HAND CREAM.



© 2025 The Avon Company. All rights reserved.

**CAMPAIGN 11, 2025**  
THE AVON COMPANY  
165 BROADWAY, NY, NY 10006

**avon.com**



Pk of 10 4763881



Single 4763901

Brochure effective until \_\_\_\_\_



See our commitment at  
[www.avon.com/animal-welfare](http://www.avon.com/animal-welfare)

**RETURN POLICY** If you are not satisfied, return any item within 45 days. View Avon's full 45-Day Return Policy at [avon.com/shipping-returns](http://avon.com/shipping-returns).