

# AVON

CAMPAIGN 12

**+ FREE GIFT**  
details inside



**swing into summer**  
without the bugs!



# free roll-up mat

with any 2 Bug Guard purchases,  
pages 3-7. Limited quantities.

**On-the-Go  
Roll-Up Straw Mat**  
Foldable straw mat  
features tie closure  
and carry handles.  
Open: 71" L x 35½" W.  
Folded: 13" L x 10" W.  
**\$24.99 value**  
not sold separately



## we go to the mat to keep bugs away!

DEET-FREE repellents protect your family without chemicals that feel harsh on skin. Bug Guard repels deer ticks that may carry and transmit **LYME DISEASE** and repels mosquitoes that may carry and transmit the **WEST NILE VIRUS**.



Read and follow label directions and precautions.

## Expedition for all-in-one protection from **sun+bugs**



- PROTECTS AGAINST MOSQUITOES, DEER TICKS, NO-SEEUMS, SANDFLIES, GNATS AND BITING MIDGES
- DEET-FREE/PABA-FREE
- WATER-RESISTANT
- SPF 28
- NO NEED TO WASH OFF

### BUG GUARD PLUS IR3535® EXPEDITION

**Aerosol Spray SPF 28**  
Repels mosquitoes that may transmit West Nile virus for 8 hours. Repels deer ticks for 12 hours. 4 oz. net wt. Dermatologist-tested. **521-370**  
reg. \$20  
**\$15.99**



Keep products out of reach of children. Must be applied by an adult.



Picaridin for when bugs are most active

# dawn+dusk



- PROTECTS AGAINST MOSQUITOES, DEER TICKS, SANDFLIES, NO-SEEUMS, GNATS, BITING MIDGES AND BLACK FLIES
- REPELS DEER TICKS THAT MAY CARRY AND TRANSMIT LYME DISEASE
- DEET-FREE/PABA-FREE
- WITH VITAMIN E + ALOE\*

## BUG GUARD PLUS PICARIDIN

### Aerosol Spray\*

Repels mosquitoes for 6 hours, deer ticks for 7 hours. 4 oz. net wt.  
315-243  
reg. \$20

**\$15.99**

\*Does not contain aloe.

### Family-Size Pump Spray

8 fl. oz. 827-780  
reg. \$25.50

**\$17.99**

### Pump Spray

Repels mosquitoes for 8 hours, deer ticks for 12 hours. 4 fl. oz.  
827-756

reg. \$17.25

**\$11.99**

### Towelettes

Repels mosquitoes for 8 hours, deer ticks for 12 hours. Resealable bag. Each towelette, 9" L x 5 1/2" W. Each, 3 fl. oz. 269-562  
reg. \$16

**\$12.99 PACK OF 8**

Keep products out of reach of children.  
Must be applied by an adult.



free  
ROLL-UP MAT  
Details, page 2

Read and follow label  
directions and precautions.



Gentle Breeze  
water-resistant plus SPF

# sun+water+bugs

- REPELS MOSQUITOES THAT MAY CARRY AND TRANSMIT THE ZIKA VIRUS
- DEET-FREE / PABA-FREE
- NO NEED TO WASH OFF
- WATER-RESISTANT
- SPF 30
- WITH ALOE & VITAMIN E
- DERMATOLOGIST-TESTED

## BUG GUARD PLUS IR3535®

Gentle Breeze SPF 30 Lotion  
4 fl. oz. 781-940  
reg. \$19  
**\$14.99**

**free**  
ROLL-UP MAT  
Details, page 2

Read and follow label directions and precautions.  
Keep products out of reach of children.  
Must be applied by an adult.



**Bug Guard Plus  
Anti-Itch Spray**  
Provides temporary  
itch relief from  
insect bites. 2 fl. oz.  
Does not repel  
insects. Use as  
directed. 827-010  
reg. \$15  
**\$9.99**



# THE BEAUTY OF *Jojoba Oil*



## ORIGINAL

**Bath Oil**  
Fresh herbal scent.  
16.9 fl. oz. 439-040  
reg. \$24  
**\$17.99**

**Replenishing Hand Cream**  
3.4 fl. oz. 776-633  
reg. \$8  
**\$5.99 \$4.49**

**Beauty Bar Soap**  
3.17 oz. net wt. 543-110  
reg. \$4.50  
**\$3.49 \$2.49**

**Body Lotion**  
48 hours of moisture.  
11.8 fl. oz. 761-634  
reg. \$15  
**\$11.99**

**Bonus-Size Body Lotion**  
33.8 fl. oz. 825-351  
reg. \$26  
**\$17.99**

**Bonus-Size Shower Gel**  
Cleanses and hydrates.  
33.8 fl. oz. 433-444  
reg. \$18  
**\$14.49 \$10.49**

**Shower Gel**  
5 fl. oz. 914-580  
reg. \$8  
**\$4.99 \$3.49**

This plant extract mimics skin's natural oils, with vitamins and minerals essential to keep skin soft and smooth.

**Gelled Body Oil**  
Dries to a silky finish. 6.76 fl. oz. 939-500 reg. \$14  
**\$10.99 \$7.99**

**Bath Oil Spray**  
Locks in hydration. 5 fl. oz. 764-227 reg. \$19  
**\$12.99 \$9.49**

**Bonus-Size Bath Oil**  
Use during or after bath or shower. 25 fl. oz. 663-480 reg. \$30  
**\$24.99**





# THE BEAUTY OF *Argan Oil*

So precious, it's called "liquid gold."

Packed with vitamin E, it helps to visibly restore skin's luster and keep it irresistibly soft.



**Gelled Body Oil**  
Dries to a silky finish.  
6.76 fl. oz. 908-244  
reg. \$14

~~\$10.99~~ **\$7.99**

**Bonus-Size Bath Oil**  
Hydrates during or  
after bath or shower.  
25 fl. oz. 862-920  
reg. \$30

**\$24.99**



## SOFT & SENSUAL

**Shower Gel**  
5 fl. oz. 914-710 reg. \$8  
~~\$4.99~~ **\$3.49**

**Bath Oil**  
Spicy floral scent.  
16.9 fl. oz. 504-614 reg. \$24  
**\$17.99**

**Bonus-Size Shower Gel**  
33.8 fl. oz. 018-142 reg. \$18  
~~\$14.49~~ **\$10.49**

**Body Lotion**  
11.8 fl. oz. 400-720 reg. \$15  
**\$11.99**

**Replenishing Hand Cream**  
3.4 fl. oz. 779-924 reg. \$8  
~~\$5.99~~ **\$4.49**

**Bonus-Size Body Lotion**  
33.8 fl. oz. 825-643 reg. \$26  
**\$17.99**

**Beauty Bar Soap**  
3.17 oz. net wt. 543-215 reg. \$4.50  
~~\$3.49~~ **\$2.49**







**Radiant Moisture  
Bonus-Size Bath Oil**  
Hydrates during or  
after bath or shower.  
25 fl. oz. **249-788**  
reg. \$30  
**\$24.99 \$18.49**

**Comforting Shea  
Bath Oil**  
With shea butter and oil.  
Vanilla, sandalwood and  
musk scent. 16.9 fl. oz.  
**015-071**  
reg. \$24  
**\$17.99 \$13.49**



**Supreme Nourishment  
Bonus-Size  
Body Lotion**  
48 hours of moisture.  
33.8 fl. oz. **745-468**  
reg. \$26  
**\$17.99 \$13.49**



**Botanical Essence  
Bath Oil**  
With nourishing botanical  
extracts. Uplifting herbal  
scent. 16.2 fl. oz.  
**027-253** reg. \$32  
**\$24.99 \$18.49**



**Radiant Moisture  
Shower Gel**  
Gently cleanses  
and hydrates.  
5 fl. oz. **410-914**  
reg. \$8  
**\$4.99 \$3.49**



**Radiant Moisture  
Replenishing  
Hand Cream**  
3.4 fl. oz. **776-561**  
reg. \$8  
**\$5.99 \$4.49**



**Radiant Moisture  
Bonus-Size  
Shower Gel**  
33.8 fl. oz.  
**433-922**  
reg. \$18  
**\$14.49 \$10.49**



**Radiant Moisture  
Bonus-Size  
Body Lotion**  
48 hours of moisture.  
33.8 fl. oz. **620-956**  
reg. \$26  
**\$17.99 \$13.49**



**Supreme Nourishment  
Enriching Coconut Oil Wash**  
With nourishing vitamin E.  
11.8 fl. oz. **366-380**  
reg. \$15  
**\$12.99 \$9.49**

**Supreme Nourishment Enriching  
Coconut Oil Milk Lotion**  
Leaves skin feeling silky soft.  
11.8 fl. oz. **419-835**  
reg. \$17  
**\$11.99 \$8.99**





**SKIN SO SOFT  
PURE NATURE  
BODY COLLECTION**  
Sustainable\* packaging  
Eucalyptus mint scent

**Revitalizing Body Cream**  
Smooth on moisturizing  
cream after bath or shower.  
12 fl. oz. **629-767** reg. \$21  
~~\$16.49~~ **\$11.99**

**Revitalizing Shower Gel**  
Richly lathering gel.  
12 fl. oz. **415-170**  
reg. \$20  
~~\$15.99~~ **\$11.99**

**Revitalizing  
In-Shower Body Lotion**  
Hydrating and softening lotion.  
Apply onto wet skin after  
shower or bath. 8 fl. oz.  
**633-857** reg. \$21  
~~\$16.49~~ **\$11.99**

\*Shower Gel and Body Cream bottles: 95%  
post-consumer recycled material, excluding  
cap. Body Lotion tube: 55% post-consumer  
recycled material, excluding cap.



**SKIN SO SOFT  
PURE NATURE  
HAIR COLLECTION**  
Sustainable\* packaging  
Eucalyptus mint scent

**Nourishing Shampoo**  
With panthenol, known to help  
moisturize, and citric acid,  
known to help balance the pH  
level of the scalp. 12 fl. oz.  
**290-074** reg. \$21  
~~\$16.99~~

**Nourishing Conditioner**  
With panthenol, known to help  
moisturize and visibly improve  
elasticity. Hair looks smooth,  
healthy and shiny. 12 fl. oz.  
**290-089** reg. \$21  
~~\$16.99~~

**Intense Nourishing Hair Mask**  
With panthenol, known to help  
moisturize and visibly improve  
elasticity. Hair looks smoother  
and stronger. 8 fl. oz.  
**290-131** reg. \$21  
~~\$16.99~~

\*Shampoo and Conditioner bottles: 95% post-  
consumer recycled material, excluding cap.  
Hair Mask tube: 55% post-consumer recycled  
material, excluding cap.



## ooh la lavender



\*Body Lotion contains jasmine essential oil.  
Body & Bath Oil and Sugar Scrub contain  
jasmine extract.

**SKIN SO SOFT CALMING LAVENDER**

Infused with a superior blend of **lavender** and **chamomile** essential oils, plus **jasmine\*** oil and **extract**,  
for soft, smooth skin with a healthy-looking glow. **Calming lavender** scent.

**Body & Bath Oil**  
Antioxidant-infused with a  
luxé blend of lavender and  
chamomile essential oils,  
plus jasmine extract. Skin  
feels so soft and supple.  
11.8 fl. oz. **511-354**  
reg. \$27  
~~\$21.99~~

**Sugar Scrub**  
Exfoliating scrub enhanced  
with a relaxing blend of  
essential oils and soothing  
allantoin. Skin looks and  
feels moisturized and smooth.  
9 oz. net wt. **512-418**  
reg. \$19  
~~\$14.99~~

**Body Lotion**  
With sunflower seed oil to help skin feel  
soft and smooth, rosehip seed oil and shea  
butter to lock in moisture, plus hydrating  
hyaluronic acid and soothing aloe. Contains  
antioxidant-rich resveratrol, known to help  
skin look youthful. 24-hour moisturization.  
11.8 fl. oz. **511-995** reg. \$21  
~~\$16.49~~



**Fresh & Smooth  
Meadowfoam  
Facial Hair  
Removal Cream**  
Dermatologically  
tested. 1 fl. oz.  
562-543  
reg. \$10  
**\$7.99**



**Fresh & Smooth  
Body Hair  
Removal Cream**  
4.2 fl. oz.  
562-467  
reg. \$10  
**\$7.99**



**Acne-Prone Skin  
Soothing Spot Gel**  
.5 fl. oz.  
072-721  
reg. \$18  
**\$13.99 \$10.49**



## Skin So Soft for ACNE-PRONE SKIN

Developed for all skin types with gently  
exfoliating salicylic acid. Suitable for  
daily use. Without synthetic fragrances.



## facial bar soaps

With Skin So Soft signature oils  
and other active anti-aging ingredients.



**Best of  
K-Beauty**

**Skin So Soft Facial Bar  
Hyaluronic Acid<sup>1</sup> &  
Niacinamide<sup>2</sup>**  
Enriches skin  
with moisture.  
3.1 oz. net wt.  
364-573 reg. \$6  
**\$4.99 \$3.49**

**Skin So Soft Facial Bar  
Salicylic<sup>3</sup> & Lactic<sup>4</sup> Acids**  
Gently exfoliates to  
help skin look softer  
and luxuriously smooth.  
3.1 oz. net wt.  
364-569 reg. \$6  
**\$4.99 \$3.49**

**Skin So Soft Facial Bar  
Retinol<sup>5</sup> & Vitamin C<sup>6</sup>**  
Helps visibly even tone,  
brighten and enhance  
skin clarity.  
3.1 oz. net wt.  
364-607 reg. \$6  
**\$4.99 \$3.49**

**Skin So Soft Facial Bar  
Collagen<sup>7</sup> & Goat Milk<sup>8</sup>**  
Deeply hydrates.  
3.1 oz. net wt.  
364-626 reg. \$6  
**\$4.99 \$3.49**

<sup>1</sup>0.001%. <sup>2</sup>0.0009%. <sup>3</sup>0.0001%. <sup>4</sup>0.00001%. <sup>5</sup>0.00001%. <sup>6</sup>0.007%.

**Acne-Prone Skin  
Soothing Gel**  
6.1 fl. oz.  
040-636  
reg. \$20  
**\$15.99 \$11.99**



**Acne-Prone Skin  
Foaming  
Cleanser**  
5 fl. oz.  
041-647  
reg. \$17  
**\$12.99 \$9.49**



**Acne-Prone Skin  
Exfoliating  
Body Wash**  
10.1 fl. oz.  
041-556  
reg. \$20  
**\$15.99 \$11.99**



**Acne-Prone Skin  
Gentle  
Body Wash**  
10.1 fl. oz.  
039-325  
reg. \$20  
**\$15.99 \$11.99**





**Moisture Therapy Bonus-Size Body Lotion**Each, 33.8 fl. oz.  
reg. \$24**\$16.99 each****Intensive Healing & Repair  
Bonus-Size Body Lotion**72-hour moisture for extra-dry  
skin. Fragrance-free. **828-111****Daily Skin Defense****Bonus-Size Body Lotion**Helps restore moisture to  
everyday dry skin. **725-793****Calming Relief****Bonus-Size Body Lotion**Soothes and relieves dry, itchy  
skin. Fragrance-free. **639-802****Moisture Therapy  
Intensive Healing & Repair  
Extra Strength Cream**24-hour moisturization.  
Fragrance-free.  
5.3 oz. net wt.**224-982**

reg. \$8

**\$5.99 \$4.49****Moisture Therapy  
Intensive Healing & Repair  
Hand Cream**For extremely dry skin.  
Moisturizes through hand  
washings. Fragrance-free.  
4.2 fl. oz. **845-982**

reg. \$8

**\$5.99 \$4.49****Moisture Therapy  
Balance + Soothe  
Body Wash**Softens as it  
gently cleanses.  
13.2 fl. oz.**438-078**

reg. \$23

**\$18.00 \$13.49****Moisture Therapy  
Balance + Soothe  
Body Lotion**Skin looks softer  
and healthier.  
13.2 fl. oz.**438-082**

reg. \$25

**\$20.00 \$14.99**

## rescue extra-dry skin

**Moisture Therapy  
Intensive Healing & Repair  
All Over Rescue Balm Stick**24-hour moisturization in a  
convenient, mess-free, glide-on stick.  
Fragrance-free. Apply anywhere on  
body, face and even lips. Great on  
the go. .63 oz. net wt. **470-004**  
reg. \$16**\$12.99 \$9.49****Moisture Therapy  
Intensive Healing & Repair  
All Over Rescue Balm**24-hour moisturization for extra-dry skin.  
With soothing and smoothing avocado oil  
and shea butter. Apply anywhere on body,  
face and even lips to seal in moisture and  
keep skin looking healthy. Fragrance-free.  
2.5 fl. oz. **419-840**  
reg. \$14**\$10.99 \$7.99**

GET AN EXTRA

25% OFF

on selected items. Final prices as shown.



## NEW

### Senses Aquatic Breeze

Inhale the fresh and cool, invigorating ocean breeze with an energizing blend of mandarin zest, bergamot peel, lotus flower and driftwood.

#### Bubble Bath

Up to 24 pampering baths in every bottle. 24 fl. oz.

746-388

reg. \$16

**\$12.99**

#### Body Scrub

With apricot-seed powder. 8.5 oz. net wt.

746-426

reg. \$24

**\$18.99**

**BUBBLE BATH  
& MATCHING  
BODY SCRUB**

**BOTH FOR**

**\$23.99** 879-430



## NEW

### Senses Sun-kissed Coconut

Escape to the tropics with a creamy, sun-soaked splash of coconut water, a whiff of warm vanilla, a dash of dreamy jasmine, ylang-ylang and a sprinkle of sea salt.

#### Bubble Bath

Up to 24 pampering baths in every bottle. 24 fl. oz.

746-369

reg. \$16

**\$12.99**

#### Body Scrub

With apricot-seed powder. 8.5 oz. net wt.

746-407

reg. \$24

**\$18.99**

**BUBBLE BATH  
& MATCHING  
BODY SCRUB**

**BOTH FOR**

**\$23.99** 879-258



## NEW

### Senses Caramel Sol

Indulge in a day at the beach under the Mediterranean sun with rich and decadent notes of velvety caramel infused with warm golden rays of vanilla, a sweet sip of almond and coconut milk, and a zesty mandarin twist.

#### Bubble Bath

Up to 24 pampering baths in every bottle. 24 fl. oz.

746-373

reg. \$16

**\$12.99**

#### Body Scrub

With apricot-seed powder. 8.5 oz. net wt.

746-411

reg. \$24

**\$18.99**

**BUBBLE BATH  
& MATCHING  
BODY SCRUB**

**BOTH FOR**

**\$23.99** 879-262



## NEW

### Senses Strawberry Sunset

Sail away to a Caribbean summer night with a sweet and refreshing blend of luscious strawberries kissed by the warmth of the setting sun, a hint of pink magnolia and crushed mint.

#### Bubble Bath

Up to 24 pampering baths in every bottle. 24 fl. oz.

746-354

reg. \$16

**\$12.99**

#### Body Scrub

With apricot-seed powder. 8.5 oz. net wt.

746-392

reg. \$24

**\$18.99**

**BUBBLE BATH  
& MATCHING  
BODY SCRUB**

**BOTH FOR**

**\$23.99** 878-964



**Senses  
Shower Gel  
Blushing  
Cherry  
Blossom**  
5 fl. oz.  
921-847  
reg. \$7  
**\$4.99 \$3.49**



**Senses  
Shower Gel  
Silky Vanilla**  
5 fl. oz.  
248-140  
reg. \$7  
**\$4.99 \$3.49**



**Senses  
Shower Gel  
Fresh  
Cucumber  
& Melon**  
5 fl. oz.  
400-716  
reg. \$7  
**\$4.99 \$3.49**



**Senses  
Shower Gel  
Juicy Pomegranate  
& Mango**  
5 fl. oz.  
248-155  
reg. \$7  
**\$4.99 \$3.49**



**Avon  
Shower Brush**  
Long handle to  
reach down back.  
Brush helps remove  
dead skin cells as  
it cleanses. Back  
of brush features  
massage nubs.  
Non-slip, comfort  
handle has a  
convenient hanging  
loop. 904-727  
reg. \$10  
**\$7.99 \$5.99**



**Exfoliation Mitt**  
Microfiber jacquard, with nylon/  
spandex cuff. 439-734 reg. \$13  
**\$9.99 \$7.49**

soak away  
stress



Cherry Blossom  
929-211



Vanilla Cream  
875-669



Cucumber Melon  
688-950



Lavender Garden  
381-799



Sensitive Skin  
875-400



Soft Pink  
415-218



Orange & Honeysuckle  
633-952



Endless Ocean  
809-075



Lily & Honeysuckle Blossom  
805-524

**Senses  
Bubble Bath**  
24 baths in  
every bottle.  
Each, 24 fl. oz.  
reg. \$16  
**\$12.99**  
**\$9.49 each**





**Senses  
Cozy Vanilla & Coconut  
Body Scrub**  
With shea butter.  
9 oz. net wt.  
530-314  
reg. \$24  
**\$18.99**  
**\$13.99**



❖ **Senses Gratitude  
Lavender & Cedarwood  
Candle**  
3 1/4" H x 3" diam.  
7 oz. net wt.  
905-374 reg. \$25  
**\$19.99**  
**\$14.99**



Place candle on trivet or holder before lighting to protect furniture. Never leave burning candles unattended. Keep away from children and pets.

**Senses  
Jasmine Blossom  
Body Lotion**  
Moisture-rich with shea butter and vitamin E.  
8 fl. oz. 731-446  
reg. \$19  
**\$14.99**  
**\$10.99**



**Senses  
Cozy Vanilla & Coconut  
Body Lotion**  
With shea butter and vitamin E.  
8 fl. oz.  
200-208  
reg. \$19  
**\$14.99**  
**\$10.99**



**Senses Gratitude  
Lavender & Cedarwood  
Room Spray**  
3.25 fl. oz.  
361-851  
reg. \$14  
**\$10.99**  
**\$7.99**



**Senses  
Jasmine Blossom  
Hair & Body Mist**  
A refreshing mist, with soothing aloe vera extract.  
8 fl. oz. 731-450  
reg. \$19  
**\$14.99**  
**\$10.99**



**Senses  
Cozy Vanilla & Coconut Hand Soap**  
With moisturizing glycerin.  
10.1 fl. oz.  
178-675  
reg. \$14  
**\$10.99**  
**\$7.99**



**Senses Gratitude  
Lavender & Cedarwood  
Air Diffuser**  
Six diffuser reeds.  
Fragrance oil,  
2.37 fl. oz.  
504-724  
reg. \$32  
**NOW**  
**\$18.49**



**Senses Gratitude  
Lavender & Cedarwood  
Shower Steamers**  
Each, 1 oz. net wt.  
504-428 reg. \$26  
**\$20.99** **\$15.49**  
**set of 6**







**Avon Aromatherapy  
Body Lotion  
Bright Day Ahead**  
Charge your day with  
positive energy. With citrus  
and ginger fragrance oils  
to uplift your mood.  
5.8 fl. oz. 584-670  
reg. \$18  
**\$13.99 \$10.49**



**Avon Aromatherapy  
Body Lotion  
Bye-Bye Stress**  
De-stress with refreshing  
spearmint and eucalyptus  
fragrance oils for stress  
relief and mental clarity.  
5.8 fl. oz. 584-684  
reg. \$18  
**\$13.99 \$10.49**



**Avon Aromatherapy  
Body Lotion  
Sleep Tight Zzz**  
Unwind with rose and  
lavender fragrance  
oils to help promote  
a restful sleep.  
5.8 fl. oz. 584-866  
reg. \$18  
**\$13.99 \$10.49**



**Senses Lip Balm**  
Strawberry 554-219  
Cherry 554-223  
Each, .14 oz. net wt.  
reg. \$2  
**\$1.59 each**



**Veilment Lumière Sunless Tanning Serum**  
The more drops, the deeper the tan.  
Color-correcting technology visibly evens  
tone and reduces redness. Suitable for  
different skin tones. Dermatologist-tested,  
hypoallergenic and vegan.  
Each, 1.01 fl. oz.  
reg. \$25  
**\$19.99**  
**\$14.99 each**



Light/Medium  
422-307

Medium/Dark  
422-326

**Veilment  
Dead Sea Salt  
Body Scrub & Cleanser**  
13.5 fl. oz. 781-992  
reg. \$18  
**\$13.99 \$10.49**

**Veilment  
Himalaya Pink Salt  
Body Scrub & Cleanser**  
13.5 fl. oz. 991-211  
reg. \$18  
**\$13.99 \$10.49**



Best of  
K-Beauty



**Veilment  
Black Rose  
Body Scrub &  
Cleanser**  
13.5 fl. oz. 707-969  
reg. \$18  
**\$13.99 \$10.49**



**Veilment  
Glacial Water  
Cooling Body Scrub  
& Cleanser**  
13.5 fl. oz. 573-480  
reg. \$18  
**\$13.99 \$10.49**



**Veilment  
Himalaya Pink Salt  
Exfoliating Soap**  
5.3 oz. net wt.  
260-440  
reg. \$8  
**\$6.00 \$4.49**



Best of  
K-Beauty

ORGANIST  
for all your unique hair needs

Which ORGANIST collection  
is right for you?

DRY, DAMAGED HAIR?



NOURISH + MOISTURIZE WITH RICE WATER



FINE HAIR?



REVITALIZE + STRENGTHEN WITH ROSEMARY + MINT



OILY SCALP + HAIR?



CLARIFY + PURIFY WITH APPLE CIDER VINEGAR





## Organist Rice Water | *nourishing*

- a time-honored Asian beauty secret
- rich in amino acids, vitamins B and E and minerals
- helps reduce breakage and split ends to smooth hair and improve shine and manageability



add moisture to dry, damaged hair for a healthy-looking shine

### CLEANSE

#### Damage Care Shampoo

With biotin, ceramide, protein and 17 amino acids to deeply nourish each strand, restoring strength and resilience. Enriching rice water helps transform dry hair into a silky mane. 16.9 fl. oz. 381-803 reg. \$19

**\$14.99**

### TREAT

#### Damage Care Treatment

Perfect for hair in need of hydration and repair. Biotin, protein and 17 amino acids help nourish each strand from within. Hyaluronic acid and collagen help smooth hair for resilience and softness. 6.7 fl. oz. 381-860 reg. \$19

**\$14.99**



jasmine  
and  
freesia  
scent

Nourishing  
Oil Layer

Hydrating  
Essence Layer



nourish + hydrate  
hair with an uplifting  
fragrance mist

#### Moisture Replenish Hair Mist

Two-layer mist: a hydrating essence plus five plant oils, including jojoba and argan oils, for deep moisturization. Rice water, biotin, ceramide, protein and amino acids help revitalize, nourish and soften dry, damaged hair. Shake well before use. Use on damp or dry hair. Fresh floral scent. 2.7 fl. oz. 381-985 reg. \$24

**\$18.99**

Images show results using Organist Rice Water Moisture Replenish Hair Mist as directed. Mist was applied multiple times on dry hair. Minimal styling for consistency. Results may vary.

### FOR BODY

With **antioxidants** ideal for helping to moisturize dry skin

### CLEANSE

#### Nourishing Body Wash

With soap derived from olive oil. Contains panthenol and hyaluronic acid. Helps skin appear soft and moisturized. 16.9 fl. oz. 382-097 reg. \$19

**\$14.99**

### NOURISH

#### Nourishing Body Milk

With plant-derived moisturizer and plant-derived oil (squalane) to help hydrate and nourish dry skin. Easily absorbed. Nongreasy. 10 fl. oz. 382-336 reg. \$19

**\$14.99**





## Organist Rosemary + Mint | *strengthening*

- helps hydrate the scalp, soothe irritation and stimulate hair growth so your mane looks thicker and fuller
- rich in antioxidants to help prevent damage of follicles that leads to hair loss

healthy-looking hair starts at the scalp

### CLEANSE

**Rosemary Mint Strengthening Shampoo + Conditioner**  
With rosemary and biotin, to help to keep scalp and hair looking healthy. Refreshing, cooling peppermint helps scalp feel revitalized. Each, 16.9 fl. oz.  
**Shampoo 542-974**  
**Conditioner 542-993**  
reg. \$19  
**\$14.99 each**

### THICKEN

**Rosemary Mint Scalp Strengthening Tonic**  
With rosemary, mint, biotin and caffeine. Scalp feels nourished and revitalized with a cooling sensation. Hair looks fuller, thicker, stronger. 5 fl. oz. **544-427**  
reg. \$24  
**\$18.99**



visibly strengthen hair from the roots

**Rosemary Mint Hair Strengthening Oil**  
2-in-1 daily-use oil for hair and scalp. With essential oils, 99% derived from plants, plus biotin. Rosemary and mint blend. Hair feels fortified, nourished and refreshed. 2 fl. oz.  
**542-845** reg. \$24  
**\$18.99**

\*Based on a consumer-perception study of 33 people after using Organist Rosemary Mint Hair Strengthening Oil with Organist Rosemary Mint Shampoo, Conditioner and Tonic for 7 days.

### FOR HAIR & BODY

**Gua Sha Scalp Massager**  
For scalp, neck and body. Helps improve circulation for visibly strong, healthy hair. 100% wood. **542-960** reg. \$24  
**\$18.99**

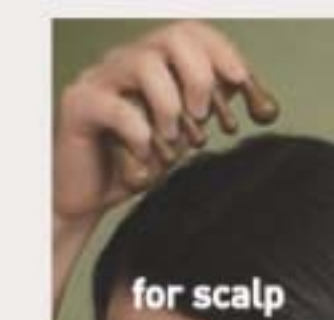

for scalp

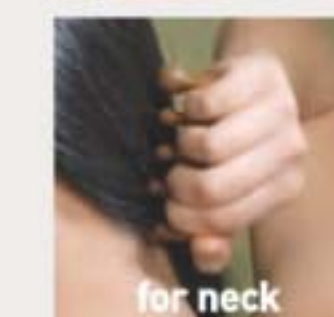

for neck

strengthen your body's moisture barrier

**Rosemary Mint Body Wash**  
Invigorate your senses. Formulated with AHA/BHA/PHA and panthenol. 16.9 fl. oz. **544-446**  
reg. \$19  
**\$14.99**





## Organist Apple Cider Vinegar | *clarifying*

- helps remove oil and buildup accumulated on scalp and hair
- a popular rinse-off method known to help maintain the scalp's pH balance and add shine to hair

### Clarifying Shampoo

For oily hair. Helps clarify and nourish scalp and hair for healthy-looking shine as it cleanses. 16.9 fl. oz. 482-650 reg. \$19

### Clarifying Conditioner

For oily, dull hair. Helps clarify and nourish scalp and hair for a healthy-looking shine. 16.9 fl. oz. 482-664 reg. \$19

**\$14.99 each**

### Clarifying Water Treatment

Rinse-out treatment infused with collagen and hyaluronic acid. Formulated to clarify hair and help it look naturally soft instantly with a healthy shine. 6 fl. oz. 482-717 reg. \$19

**\$14.99**

### Scalp Tonic

Leave-on scalp tonic with a blend of 10 natural herbs. Helps dissolve oily buildup and revitalizes scalp.

5 fl. oz. 482-721 reg. \$24

**\$18.99**



## FOR BODY

### Apple Cider Vinegar Body Wash

For normal to oily skin. It blends apple cider vinegar extract with panthenol so skin feels refreshed and nourished. 16.9 fl. oz. 482-740 reg. \$19

**\$14.99**



### Apple Cider Vinegar Exfoliating Body Scrub

With panthenol and AHA/BHA/PHA, it gently exfoliates dead skin cells to help skin look and feel refreshed all over. 6.7 fl. oz. 482-846 reg. \$19

**\$14.99**



## Organist Botanical Castile Soap

Daily vegan washes for face and body infused with soap made from olive oil and formulated without parabens, silicone oil or sulfates. Leaves skin feeling refreshed, revitalized and luxuriously moisturized while it cleanses.

### revitalize

#### FOR OILY SKIN

##### Tea Tree & AHA BHA

Controls oil as it deeply cleanses and refreshes. Fresh herbal scent. 16.2 fl. oz. 348-115 reg. \$15

**\$11.99**

### moisturize

#### FOR DRY SKIN

##### Rose Water & Hyaluronic Acid

Low-pH formula helps replenish soothing moisture. Crisp floral scent. 16.2 fl. oz. 348-100 reg. \$15

**\$11.99**





Best of  
K-Beauty

## AN ORAL CARE INNOVATION: HIMALAYA PINK SALT

For a healthy-looking, whiter,  
brighter smile. Enriched with  
Himalayan Pink Salt.

### Himalaya Pink Salt Purple Color Corrector + Intensive Whitening Toothpaste (with Fluoride)

Purple toothpaste with  
advanced color-correcting  
power. Clinically tested  
to reduce yellow stains  
on teeth by 2X after one  
use; 9X more than regular  
toothpaste. Visibly whiter  
teeth in one week. 24-hour  
stain resistance. Vanilla  
mint flavor. Formulated  
without parabens, gluten,  
phthalates and triclosan.  
3.5 oz. net wt.  
383-624 reg. \$12  
**\$9.49 \$6.99**



### Himalaya Pink Salt Intensive Whitening Toothpaste (with Fluoride) 3-Piece Pack

Clinically tested to whiten teeth in one week; 9X more than  
regular toothpaste without SHMP. 24-hour stain resistance.  
With sodium fluoride, an anticavity ingredient that helps  
strengthen enamel. Pink paste. Spearmint flavor.  
Each, 4.2 oz. net wt. 729-689 reg. \$36

**\$26.99 \$19.99 the 3-piece pack**



### Himalaya Pink Salt Purple Whitening Toothbrush

Purple color fades  
as bristles wear,  
reminding you to  
replace. Clinically  
tested to remove  
4X more interdental  
plaque.\* Bristles  
with 2X the elasticity  
clean narrow gaps  
between teeth and  
the gum line.

383-165 reg. \$6

**\$4.99 \$3.49**

\*Compared to LG H&H regular  
toothbrush with soft bristles.



### Himalaya Pink Salt Whitening Toothbrush (Medium)

Bristles are infused  
with Himalayan pink  
salt for effective  
cleansing and a  
gentle brightening  
effect. Medium-  
sized brush. High-  
tension bristles  
penetrate narrow  
gaps. 729-359  
reg. \$6

**\$4.99 \$3.49**



### Himalaya Pink Salt Intensive Whitening Toothbrush (Large)

Bristles are infused  
with Himalayan pink  
salt for effective  
cleansing and a  
gentle brightening  
effect. Large-sized  
brush. High-tension  
bristles penetrate  
narrow gaps. 035-812 reg. \$6

**\$4.99 \$3.49**







**Roll-On  
Anti-Perspirant  
Deodorant**  
Each, 2.6 fl. oz.  
reg. \$5  
**\$3.99 each**



Rare Pearls 906-897	Night Magic Evening Musk 862-590	Odyssey 740-250	Sweet Honesty 439-021	Timeless 885-302	Candid 656-095	Far Away 891-376	Haiku 809-060	Imari 464-366	Rare Gold 613-154
Skin So Soft Soft & Sensual 714-861	Cool Confidence Original 872-469	Cool Confidence Baby Powder 427-275	On Duty Sport 875-726	On Duty Unscented 464-351	On Duty Original 393-970	Feelin' Fresh Original 907-750	Black Suede 813-567	Mesmerize 875-874	Wild Country 656-080



Rare Jade 881-508	Far Away Essence 828-403	Imari Essence 874-313	Imari Chic 884-564
----------------------	-----------------------------	--------------------------	-----------------------



Feelin' Fresh Essence 874-461	Cool Confidence Essence 867-023	Black Suede Essence 867-133
-------------------------------------	---------------------------------------	-----------------------------------

**Roll-On  
Anti-Perspirant  
Deodorant**  
Each, 1.7 fl. oz.  
reg. \$4  
**\$2.99 each**



**Perfumed  
Liquid Deodorant**  
Soft floral scent. Aluminum-free.  
Fast-drying. Easy fingertip application.  
2 fl. oz. **889-915**  
reg. \$8  
**NOW \$4.49**



**Avon Microbiome by Reach®  
Hygiene Deodorant Stick**  
Floral citrus scent. Aluminum-free.  
24-hour odor protection.  
2.65 oz. net wt. **524-528**  
reg. \$16  
**NOW \$9.49**





**Foot Works Pedicure Tool**  
592-712 reg. \$11  
**~~\$8.99~~ \$6.49**

- 4 in 1:
- Fine-grain file
  - Metal file
  - Pumice
  - Brush

**Foot Works Maximum Strength Cracked Heel Cream**  
Transforms the look and feel of dry, cracked heels.  
2.5 fl. oz.  
086-762  
reg. \$11  
**~~\$8.99~~ \$6.49**



**Foot Works Intensive Callus Cream**  
Softens and moisturizes dry, rough skin.  
3.2 oz. net wt.  
851-310  
reg. \$11  
**~~\$8.99~~ \$6.49**



**Foot Works Intensive Moisture Foot Cream**  
Suitable for diabetics.  
2.5 fl. oz.  
069-016  
reg. \$11  
**~~\$8.99~~ \$6.49**



**Foot Works Deodorizing Spray**  
Can also be used in footwear.  
3.5 oz. net wt.  
313-236  
reg. \$14  
**~~\$10.99~~ \$7.99**



**Foot Works Arthritis Achy Foot and Muscle Cream**  
Contains glucosamine and chondroitin.  
2.5 fl. oz.  
208-400  
reg. \$11  
**~~\$8.99~~ \$6.49**

CUTICLE  
PUSHER

SCISSORS

SMALL  
NAIL  
FILENAIL  
CLIPPERTOENAIL  
CLIPPER

**Foot Works Pedicure Kit**  
Case, 3½" L x 4¾" W.  
121-029 reg. \$13  
**~~\$9.99~~ \$7.49**





## have a great hair day, every day

CHI's unique blend of botanicals includes aloe vera, pomegranate, hibiscus and other nutrient-rich ingredients for healthy-looking hair.

**CHI® Essentials**  
Moisturizing Conditioner  
12 fl. oz. 589-409  
reg. \$23  
**\$19.99 \$13.49**

**CHI® Essentials**  
Replenishing Shampoo  
12 fl. oz. 589-140  
reg. \$23  
**\$19.99 \$13.49**

**CHI® Essentials**  
Revive Keratin +  
Bonding  
Restoring  
Shampoo  
12 fl. oz. 451-192  
reg. \$25  
**\$19.99**  
**\$14.99**



**CHI® Essentials**  
Revive Keratin +  
Bonding  
Restoring  
Conditioner  
12 fl. oz. 451-211  
reg. \$25  
**\$19.99**  
**\$14.99**



**Avon**  
Detangling  
Hairbrush  
504-815  
reg. \$13  
**\$9.99**  
**\$7.49**



**Avon**  
Detangling  
Comb  
504-820  
reg. \$8  
**\$5.99**  
**\$4.49**



**Avon**  
Blow-Dry  
Round Hairbrush  
504-800  
reg. \$19  
**\$14.99**  
**\$10.99**



**Avon Compact**  
Hairbrush  
504-743  
reg. \$10  
**\$7.99**  
**\$5.99**  
**FREE**  
with any  
2 hair care  
purchases  
pages 42-49\*



\*Purchase of Avon Compact Hairbrush does not count toward any 2 purchases.



# ROOTS? NEVER.



**Root Touch-Up**  
Instantly covers roots and bare spots. With black bean and ginseng. Built-in mirror. Each, .25 oz. net wt. reg. \$20  
**\$15.99**  
**\$11.99 each**

- |                          |                        |
|--------------------------|------------------------|
|                          |                        |
| Reddish Brown<br>243-627 | Light Brown<br>244-642 |
|                          |                        |
| Dark Brown<br>245-213    | Black<br>245-251       |



**AVON COMPACT HAIRBRUSH**  
**FREE**  
with any 2 hair care purchases  
pages 42-49  
details, page 43



**Advance Techniques Daily Shine 2-in-1 Shampoo & Conditioner**  
11.8 fl. oz.  
553-413  
reg. \$19  
**\$14.99**  
**\$10.99**



**Elastine PropoliThera Damage Repair Shampoo**  
16.9 fl. oz.  
053-082  
reg. \$20  
**\$15.99**  
**\$11.99**



**Elastine PropoliThera Damage Repair Conditioner**  
16.9 fl. oz.  
638-681  
reg. \$20  
**\$15.99**  
**\$11.99**



**Elastine PropoliThera Volumizing Shampoo**  
16.9 fl. oz.  
892-607  
reg. \$20  
**\$15.99**  
**\$11.99**



**Elastine PropoliThera Volumizing Conditioner**  
16.9 fl. oz.  
892-870  
reg. \$20  
**\$15.99**  
**\$11.99**



Best of K-Beauty

**Elastine PropoliThera Hair Mask**  
10.1 fl. oz.  
150-301  
reg. \$20  
**\$15.99**  
**\$11.99**



**Elastine PropoliThera Hair Oil Serum**  
5.7 fl. oz.  
895-190  
reg. \$23  
**\$16.99**  
**\$12.49**



**Elastine PropoliThera Hair Deep Conditioning Treatment Cap**  
053-761  
reg. \$9  
**\$6.99**  
**\$4.99**



**Elastine PropoliThera Serum Treatment**  
7.8 fl. oz.  
359-821  
reg. \$23  
**\$17.99**  
**\$13.49**



GET AN EXTRA

25% OFF Final prices as shown.



Elastine  
Moisture Essentials  
Volume Shampoo  
12.7 fl. oz. 495-106  
reg. \$9  
**\$6.99 \$4.99**



Elastine  
Moisture Essentials  
Volume Conditioner  
12.7 fl. oz. 495-110  
reg. \$9  
**\$6.99 \$4.99**



Elastine  
Salon de Color  
Color Vibe  
Purple Shampoo  
8.4 fl. oz. 436-109  
reg. \$19  
**\$14.99 \$10.99**



AVON  
COMPACT  
HAIRBRUSH  
**FREE**  
with any  
2 hair care  
purchases  
pages 42-49  
details, page 43



Elastine  
Salon de Color  
Color Vibe  
Purple Conditioner  
8.4 fl. oz. 436-955  
reg. \$19  
**\$14.99 \$10.99**



## HEMP FOR HAIR

### Elastine HempharmX

Shampoo and conditioner with cold-extracted hemp seed oil. Contains omega 3-6-9, known to help moisturize and nourish hair and prevent breakage with weightless hydration that delivers full volume. Vegan formulas. Both silicone-free. Shampoo is sulfate-free.

Elastine HempharmX  
Hydrating Shampoo  
13.5 fl. oz. 359-836  
reg. \$24  
**\$20 \$14.99**

Elastine HempharmX  
Hydrating Conditioner  
13.5 fl. oz. 360-544  
reg. \$24  
**\$20 \$14.99**



GET AN EXTRA

25% OFF Final prices as shown.





**Dr. Groot Professional Bonding System 01 Bond Fortifying Shampoo**  
Helps fortify hair from the roots and visibly restore smoothness. 13 fl. oz. **701-607**  
**\$30**



**Dr. Groot Professional Bonding System 02 Keratin Water Treatment**  
Water-to-cream formula. Hair looks instantly smoother. Use 2X-3X a week. 6.7 fl. oz. **701-611**  
**\$30**



**Dr. Groot Premium Scalp Cleansing Brush**  
Helps reinvigorate scalp health and stimulate circulation. **065-776** reg. \$20  
**\$16**



**Dr. Groot Professional Bonding System 03 Bond Fortifying Conditioner**  
Instantly helps minimize frizz.\* 8.4 fl. oz. **701-865**  
**\$30**  
\*Based on a clinical test of 19 hair tresses.



**Dr. Groot Professional Bonding System 04 Bond Fortifying Instant Repair Serum**  
Restorative leave-in serum. Apply to damp or dry hair. 4.2 fl. oz. **702-130**  
**\$30**

## WANT GREAT HAIR? START AT THE SCALP.

**Best of K-Beauty**



**Dr. Groot Scalp Revitalizing Solution**  
Think of scalp care as an extension of skin care. With **biotin** and **capsulated prebiotics**, these formulas offer a uniquely customized solution that gets to the root of your problem.

**Hair Thickening Shampoo**  
Helps hair look thicker and fuller. Infused with biotin and prebiotics. 13 fl. oz. **715-064**  
**\$30**

**Purifying Clay Shampoo**  
Instantly purify roots, hydrate dry ends. With three kinds of clay (white, herbal, glacial) plus biotin and salicylic acid. 13 fl. oz. **715-098**  
**\$30**

**Scalp Relief Tonic**  
Helps hydrate dry scalp. With calming chamomile, moisturizing niacinamide and cooling menthol. 4.73 fl. oz. **717-110**  
**\$30**

**Scalp Soothing Shampoo**  
Helps refresh, moisturize and comfort your scalp. With biotin and cica extract. 13 fl. oz. **715-083**  
**\$30**

**Miracle in Shower Treatment**  
Hair looks smoother and healthier instantly. With nourishing arginine, panthenol, niacinamide and salicylic acid. 8.4 fl. oz. **715-451**  
**\$30**



**Dr. Groot Scalp Fortifying Serum Treatment**  
Moisturizes and helps support healthy hair roots. 6.7 fl. oz. **782-271** reg. \$35  
**\$29**



**Dr. Groot Scalp Fortifying Hair-Thickening Shampoo**  
With coconut oil, cleanses as it helps moisturize dry scalp and hair. 13.5 fl. oz. **778-014** reg. \$35  
**\$29**

**AVON COMPACT HAIRBRUSH**  
**FREE**  
with any 2 hair care purchases  
pages 42-49  
details, page 43



**Dr. Groot Anti-Dandruff Scalp Care Shampoo**  
Contains 3% salicylic acid, biotin, caffeine, rosemary and menthol. No silicones. 10.1 fl. oz. **451-412** reg. \$30  
**\$22.99**



# SKIN CARE

Healthy-looking, hydrated skin starts here. Address your skin care concerns with our high-performance treatments.



## Cleansers with benefits

**new!**  
fruit-infused cleansers

### Cleanse + Remove Makeup

#### For All Skin Types

With Kiwi Extract, Vitamins B3, B9 and Provitamin B5

#### Beyond Glow Gentle Foaming Cleanser with Vitamins and Kiwi

A gentle foaming water-based cleanser that easily washes off makeup and residue without stripping your skin, leaving it feeling soft and smooth. Skin looks brighter and revitalized. 5 fl. oz. **575-760** reg. \$19

**\$14.99**

#### For All Skin Types

With Mango Butter & Papaya Enzyme

#### Beyond Glow Melting Balm Cleanser with Enzyme and Mango Butter

Transforms into a silky oil when massaged onto skin. Add water for a creamy cleansing milk that rinses away makeup, residue and even visible blackheads and whiteheads, leaving your skin feeling soft, smooth and refreshed. 5 fl. oz. **575-865** reg. \$19

**\$14.99**

\*Based on a consumer-perception study of 33 people.



#### Cleanse + Hydrate

For Dry Skin  
With Hyaluronic Acid & Niacinamide

**Beyond Glow Hyaluronic Acid + Niacinamide Facial Cleanser**  
5 fl. oz. **627-821**  
reg. \$14  
**\$10.99**



#### Cleanse + Brighten

For Normal Skin  
With Vitamin C & AHA

**Beyond Glow Vitamin C + AHA Facial Cleanser**  
5 fl. oz.  
**628-450**  
reg. \$14  
**NOW \$8.49**



#### Cleanse + Exfoliate

For Oily Skin  
With Salicylic & Citric Acids

**Beyond Glow Salicylic + Citric Acids Facial Cleanser**  
5 fl. oz. **627-798**  
reg. \$14  
**NOW \$8.49**



Best of  
K-Beauty

## Glisten Up

**LIMITED EDITION**  
**Beyond Glow Lipcerin**  
**Lip Care Duo Gift Set**  
Lip-loving results that  
speak volumes. With a  
moisturizing ceramide,  
a plumping peptide, a gentle  
exfoliant and smoothing  
shea butter. Each, .5 fl. oz.  
612-272 reg. \$36  
**\$26.99**

**Intensive  
Nourishing**  
Quenches  
dry lips with  
moisture.

**Plump and Cool**  
With cooling  
menthol to visibly  
boost lip volume.

Lip service: see the results...

Improves elasticity

Boosts  
radiance

Gently  
exfoliates



This image was generated using artificial intelligence.

### Nourish

**Beyond Glow  
Lipcerin Intensive  
Nourishing  
Lip Care**  
reg. \$20  
**\$14.99**



Nourishing  
052-325

An intensive,  
glistening formula  
that nourishes dry  
lips with moisture.  
With a plumping  
peptide, moisture-  
enhancing glycerin  
and smoothing shea  
butter. Clear finish.  
.5 fl. oz.

### Plump

**Beyond Glow  
Lipcerin Plump  
and Cool Lip  
Care**  
reg. \$20  
**\$14.99**



Plump and Cool  
052-344

An intensely  
moisturizing,  
glistening formula  
that visibly plumps  
and softens lips.  
With cooling  
menthol for an  
instant visible  
increase in lip  
volume. Clear  
finish. .5 fl. oz.

### Tint

**Beyond Glow  
Lipcerin  
Hydrating Tinted  
Lip Care**  
reg. \$20  
**\$14.99**



An intensely  
moisturizing,  
glistening formula  
that visibly softens  
lips and adds a  
glossy hint of color.  
With a plumping  
peptide, moisture-  
enhancing glycerin  
and smoothing  
shea butter.  
.5 fl. oz.

Twinkle  
052-750  
Flash  
052-909  
Splendor  
053-078  
Gleam  
053-097  
Flare  
053-101  
Smolder  
053-140

### Key ingredients



#### CERAMIDE

Helps protect skin's  
moisture barrier to  
keep lips looking  
firm and smooth



#### SEA BUCKTHORN

Known to be a powerful,  
natural antioxidant and  
help with skin health



#### PHA

A gentle exfoliant that  
attracts water molecules  
to moisturize

**55% more exfoliated lips\***

**30% shorter lip lines\***

**15% immediate  
increase of lip volume\***

**24% softer lips\***

\*In 2 weeks, based on using 3x a day.



## in one use

relieves the look of redness caused by dryness<sup>†</sup>

### Beyond Glow Centella Redness Relief Serum

A soothing gel serum with centella asiatica, panthenol and glycerin to help relieve the appearance of redness. 1 fl. oz. 350-399 reg. \$34

**\$25.99**



\*Subject's face exposed to heat for 20 minutes to induce skin irritation.

†Based on a consumer-perception study of 32 people.

\*\*Based on a consumer-perception study of 31 people.

††Based on a clinical study of 32 people.

## BEYOND GLOW

### CENTELLA COLLECTION

SKIN CARE

**96%** said skin feels instantly cooled\*\*

**Beyond Glow Centella Cooling Toner**  
Refreshes and moisturizes irritated skin caused by dryness in seconds. 6.7 fl. oz. 350-403 reg. \$25  
**\$19.99**

**Beyond Glow Centella Soothing Cream**  
Moisturizes and reduces the look of redness caused by dryness. Hypoallergenic and noncomedogenic. 2.7 fl. oz. 350-422 reg. \$34  
**\$25.99**

**in 6 days**  
skin barrier improved<sup>††</sup>





**Beyond Glow**  
**Hyaluronic Acid 1.5% + Ferulic Acid Serum**

Hyaluronic acid, known as a "moisture magnet," helps infuse skin with instant and lasting hydration. Ferulic acid, a powerful antioxidant, helps defend skin from environmental stressors. 1 fl. oz. **255-593** reg. \$38

**NOW \$22.49**



**Beyond Glow**  
**Vitamin C 6% + Ferulic Acid Serum**

Vitamin C visibly improves radiance for glowing skin. Ferulic acid, a powerful antioxidant, helps protect skin from environmental stressors. 1 fl. oz. **255-589** reg. \$38

**\$29.99**

## Clinically tested to improve skin radiance in 3 days

**Q** What makes Beyond Glow Vitamin C serum so special?

**A** **125 HOUR** 125-hour antioxidant effect\*

**4X** 4X stronger skin barrier in 2 weeks†

Just look at the **antioxidant effect!**  
of Beyond Glow Vitamin C 6% + Ferulic Acid Serum

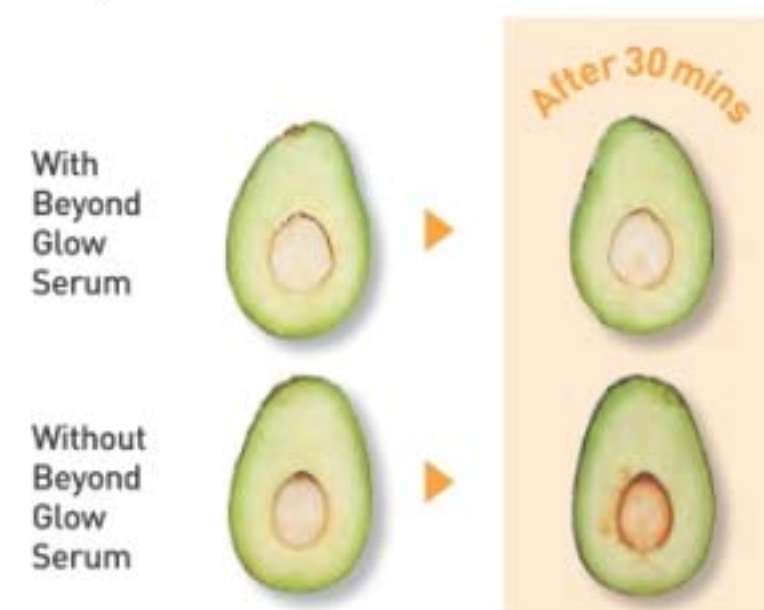

## Boosts absorption of vitamin C by 2X\*\*

Use with  
Vitamin C  
6% + Ferulic  
Acid Serum  
for optimal  
results.

**Beyond Glow**  
**Galvanic Booster Device**

Give your skin a spa treatment at home in three minutes. Red LED light helps tone the appearance of skin texture, enhances your radiant glow and visibly promotes skin health. On-the-go compact design. Automatically turns on and off. Uses two cell batteries (included). **255-627** reg. \$60

**\$49.99**

\*Evaluated by in vitro test. †Based on stripped skin instrumental study on 31 people. \*\*Evaluated by Dongduk Women's University Industry-Academia Cooperation [ex vivo test, DPPH, Oct. 13 to 24, 2023].

# The Trending Star Ingredient: SNAIL MUCIN Complex

Clinically tested to  
improve skin tone  
and brightness

**Beyond Glow Snail Mucin  
Complex + Panthenol Cream**

Moisturizes while it visibly improves texture and elasticity. With snail mucin complex and panthenol, which helps lock in moisture. 3.7 fl. oz. **255-536** reg. \$34

**\$25.99**

**Beyond Glow Snail Mucin Complex +  
Niacinamide Serum**

Visibly brightens, moisturizes and retexturizes. With snail mucin complex and niacinamide, also known as vitamin B3, which helps even skin tone and strengthen the skin barrier. 3.3 fl. oz. **255-574** reg. \$34

**\$25.99**

Our cream and serum, formulated with snail mucin complex, moisturize and help visibly brighten skin with a clear, cushiony yet fast-absorbing texture that disappears into the skin while plumping it up with hydration.



## Real Formulas, Real Results



"I'M GETTING SO MANY COMPLIMENTS ON MY BARE SKIN.  
I ALMOST DON'T WANT TO EVEN WEAR MAKEUP!"

"BEYOND GLOW IS A GAME CHANGER.  
I HAVE SEEN A SIGNIFICANT IMPROVEMENT IN MY SKIN."

The Ambassadors were gifted with the Beyond Glow Snail Mucin Cream, plus the four serums from the Beyond Glow regimen (pages 56-59), which they used with the Galvanic Booster Device, AM and PM, for two weeks.





### Beyond Glow Niacinamide 2% Cream Mist

Deliver an instant boost of hydration to your skin with this creamy, fast-absorbing spray-on serum that can be used under or over makeup for glowing skin anytime, anywhere. Infused with niacinamide. 3.3 fl. oz. **617-365** reg. \$34  
**\$25.99**



### Beyond Glow Niacinamide 10% Neck Firming Cream

Nighttime hydrating neck and chest cream formulated with tried-and-true ingredients niacinamide, shea butter and squalane derived from olive oil, plus panthenol, which helps strengthen the skin barrier. Contains retinol. 3.3 fl. oz. **052-249** reg. \$38  
**\$29.99**



### Beyond Glow Niacinamide 10% Eye Cream

Nighttime moisturizing eye cream formulated with tried-and-true ingredients niacinamide and caffeine, plus panthenol, which helps strengthen the skin barrier. Contains retinol. 1 fl. oz. **052-272** reg. \$24  
**\$19.99**



## In just 4 weeks:

### Beyond Glow Niacinamide 10% Neck Firming Cream

- Crepey skin appears smoothed\*
- Neck and décolleté lines look improved\*

\*Based on a clinical study on 31 people.

### Beyond Glow Niacinamide 10% Eye Cream

- Crow's-feet appear reduced\*
- Helps under-eye bags look depuffed\*

\*Based on a clinical study on 30 people.

# Minimize the look of PORES

serum + cream  
together  
**3X**  
Reduction in the  
look of pores\*\*



### Beyond Glow Niacinamide 10% + Panthenol Serum

Helps improve even tone and elasticity. Niacinamide, also known as vitamin B3, helps even skin tone and replenish the skin barrier. Panthenol, also known as provitamin B5, helps lock in moisture. 1 fl. oz. **255-612** reg. \$38  
**\$29.99**

### Beyond Glow Niacinamide 10% All-in-One Cream

Nighttime facial cream that helps enhance your healthy-looking glow. All-in-one facial cream that visibly brightens skin, reduces fine lines and helps support the skin barrier. Contains retinol. 3.7 fl. oz. **617-350** reg. \$38  
**\$29.99**

Serum + cream, when used together:  
Reduce the look of pores by

**44%<sup>++</sup>**

\*\*Versus using the serum alone, based on a clinical study.

\*\*In a 4-week clinical trial of 32 people.

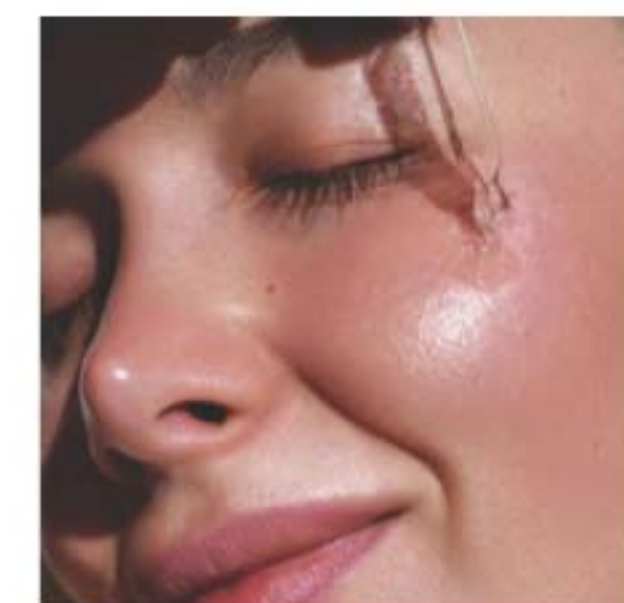





**Anew Ultimate Supreme  
Radiant Firming Cream**

A lightweight moisturizer perfect for daytime use. With panthenol, niacinamide and peptides to help boost hydration, visibly restore brightness and firm skin contours. With bakuchiol, an alternative to retinol, to visibly reduce wrinkles and discolorations without irritation. Clinically tested to improve skin texture and elasticity.

1.7 fl. oz. **835-052** reg. \$60

~~\$39.99~~ **\$29.99**



**Anew Ultimate Multi-Performance Eye System**

Visibly smooths crow's-feet and de-puffs under-eye bags. Cream, .5 oz. net wt. Elixir, .09 oz. net wt. **021-862** reg. \$42

~~\$27.99~~ **\$20.99**



**Anew Ultimate Night Repair Serum**

See improved tone and texture. With peptides, licorice, hyaluronic acid and niacinamide.

Use PM before moisturizer.

1 fl. oz. **625-355** reg. \$45

~~\$28.99~~ **\$21.49**



**Anew Ultimate Supreme Eye Balm**

Moisturizing formula infused with squalane, sunflower seed oil and antioxidant vitamin E. Wear alone or under makeup.

0.1 oz. net wt. **625-340** reg. \$45

~~\$28.99~~ **\$21.49**



**Anew Ultimate Multi-Performance Night Cream**

It works while you sleep to revive and recreate the look of youthful skin. 1.7 oz. net wt.

**763-311** reg. \$42

~~\$27.99~~ **\$20.99**



**Anew Ultimate Supreme Dual Elixir**

With Black Pearl Extract and precious oils. See a dramatic difference in even advanced signs of aging. Serum/Oil, .67 fl. oz. each.

**963-925** reg. \$60

~~\$39.99~~ **\$29.99**



**Anew Ultimate Supreme  
Advanced Performance Crème**

With Black Pearl Extract. See a dramatic difference in deep wrinkles and skin radiance. 1.7 oz. net wt. **014-735** reg. \$60

~~\$39.99~~ **\$29.99**



**Anew Ultimate Multi-Performance  
Day Cream Broad Spectrum SPF 25**

See wrinkles fade and youthful vibrance return. 1.7 oz. net wt. **763-307** reg. \$42

~~\$27.99~~ **\$20.99**



defying gravity  
has never been easier



**Anew Platinum  
Firm and Sculpt Cream  
for Neck and Chest**

With Peptide Lifting Complex to treat the skin on your neck and chest, which is more vulnerable to wrinkles and sagging. Use PM after cleansing. 1.7 oz. net wt. 763-584 reg. \$42  
**\$27.99 \$20.99**

**Anew Platinum  
Night Cream**

Skin appears smoother overnight, resculpted over time. 1.7 oz. net wt. 753-439 reg. \$42  
**\$27.99 \$20.99**

**Anew Platinum  
Eye & Lip Cream**

Dual applicator. .5 oz. net wt. 902-614 reg. \$42  
**\$27.99 \$20.99**

**Anew Platinum  
Day Cream  
Broad Spectrum SPF 25**

With Paxillium Technology to help defy gravity and Radiescent Microspheres to help visibly restore radiance. 1.7 oz. net wt. 184-146 reg. \$42  
**\$27.99 \$20.99**



**Anew Platinum Age Delay Serum**

With niacinamide, panthenol and peptide. Formulated to visibly boost elasticity for a firmer look. Use AM and PM before moisturizer. 1 fl. oz. 625-609 reg. \$45  
**\$28.99 \$21.49**



**Anew Platinum Sculpting Sleep Mask**

An overnight mask that helps visibly lift, plump and nourish skin while you sleep. Formulated with skin-contouring ingredients, including tetrapeptide, panthenol, niacinamide and yeast extract. Clinically tested to improve skin texture and wrinkles in two weeks. 1.7 fl. oz. 835-033 reg. \$42  
**\$27.99 \$20.99**



**Anew Platinum  
Sculpting Body Serum**

With moisture-boosting niacinamide, panthenol (provitamin B5) and peptides. 6.7 fl. oz. 506-249 reg. \$45  
**\$26.99 \$21.49**



GET AN EXTRA

25% OFF

Final prices as shown.





**Isa Knox LXNEW Ultimate Rejuvenating Eye Serum**

Infused with paeonol and niacinamide to help visibly reduce fine lines around the eye area and depuff under-eye bags. 1 fl. oz. **567-177** reg. \$50

**\$20 LOWEST PRICE EVER**



**Isa Knox LXNEW Platinum Sculpting Day Cream**

Infused with moisturizing hibiscus extract and ceramide. Visibly tightens facial contours. 1.7 fl. oz. **318-845** reg. \$50

**\$20 LOWEST PRICE EVER**

**LOWEST  
PRICES  
EVER!**



**Isa Knox LXNEW Ultimate Rejuvenating Serum**

With paeonol and ceramides, visibly improves elasticity, radiance and skin texture. Reduces the appearance of wrinkles. 1.35 fl. oz. **756-624** reg. \$56

**\$22.50 LOWEST PRICE EVER**



**Isa Knox LXNEW Ultimate Rejuvenating Multi-Corrector**

Paeonol-infused serum with niacinamide and panthenol. Skin looks smoother and more youthful. 1.7 fl. oz. **496-595** reg. \$44

**\$17.50 LOWEST PRICE EVER**



**Isa Knox LXNEW Platinum Sculpting Neck and Chest Cream**

With hibiscus extract, ceramide, shea butter, panthenol and squalane to help skin appear firmer, smoother and lifted. 1.7 fl. oz. **548-069** reg. \$50

**\$20 LOWEST PRICE EVER**



**Isa Knox LXNEW Platinum Sculpting Oil Serum**

1.35 fl. oz. **318-720** reg. \$56

**\$22.50  
LOWEST PRICE EVER**



**Isa Knox LXNEW Ultimate Rejuvenating Dual Night Cream**

With paeonol and macadamia oil. Volume Cream: Rice bran extract helps visibly plump skin. Firming Cream: Helps boost collagen and elastin. Each, .85 fl. oz. **564-015** reg. \$50

**\$20 LOWEST PRICE EVER**



**Isa Knox LXNEW Ultimate Rejuvenating Balm Stick**

With peony extract, plus a firming complex featuring castor, moringa and argan oils. Apply to forehead, eyes and neck, or anywhere you want extra care. .24 fl. oz. **267-593** reg. \$25

**\$10 LOWEST PRICE EVER**



**Isa Knox LXNEW Platinum Sculpting Night Cream**

With firming hibiscus extract, ceramide, squalane and shea butter. Skin looks firmer, smoother and more defined. 1.7 fl. oz. **318-850** reg. \$50

**\$20 LOWEST PRICE EVER**



SKIN CONCERN:

# loss of firmness

THE ANSWER:

## COLLAGEN BOOSTER

Formulated with **peptides**, **exfoliators** and **amino acids** that help stimulate skin renewal so it looks **firmer** and **smoother**

### Isa Knox Anew Clinical Collagen Booster Firming Cream

With peptides that boost skin renewal to help restore youthful bounce. With moisturizing and skin-plumping niacinamide and squalane. Hygienic, airless pump. 1.7 fl. oz. 069-327 reg. \$45

~~\$29.99~~ **\$22.49**



In just 7 days, eye area looks lifted, firmer and tighter.



### Isa Knox Anew Clinical Collagen Booster Eye Lift Pro Dual Eye System

In just 7 days, eye area looks lifted, firmer, tighter. With a peptide complex to help boost skin renewal. Gel, .33 fl. oz. Cream, .33 fl. oz.

564-550 reg. \$40

~~\$22.49~~ **\$18.49**



SKIN CARE



### Isa Knox Anew Clinical Collagen Booster Rejuvenating Serum Ampoules

Powerful peptide blend boosts skin renewal. 60 capsulated single-use ampoules.

.008 fl. oz. each.

803-077 reg. \$66

~~\$54.99~~ **\$40.99**



### Isa Knox Anew Clinical Collagen Booster Microneedling Polisher

At-home alternative to micro-dermabrasion and micro-needling. Visibly diminishes pores, fine lines and wrinkles.

1.7 fl. oz. 798-592

reg. \$34

~~\$20.99~~ **\$15.49**



Isa Knox Anew Clinical  
Revitalize & Reveal  
Resurfacing  
Expert  
Smoothing Fluid  
79% as effective  
as a pro micro-  
dermabrasion  
without the same  
irritation. 1 fl. oz.  
852-282 reg. \$44  
~~\$29.99~~ **\$22.49**



Isa Knox Anew Clinical  
Revitalize & Reveal Intensive Peel  
Intensive resurfacing peel similar to  
pro acid peels. With AHA and PHA.  
1 fl. oz. 780-025 reg. \$45  
~~\$29.99~~ **\$22.49**



Isa Knox Anew Clinical  
Revitalize & Reveal  
Advanced Wrinkle Corrector  
In just two weeks, wrinkles appear  
reduced. 1.7 fl. oz. 470-100  
reg. \$40  
~~\$27.99~~ **\$20.99**



Isa Knox Anew Clinical  
Revitalize & Reveal  
Extra Strength Retexturizing Peel  
Results similar to a 35% pro glycolic peel.\*  
30 fragrance-free pads. 2" diam. 632-774 reg. \$40  
~~\$27.99~~ **\$20.99**



\*In 6 out of  
8 attributes  
tested over a  
7-week period.

Isa Knox Anew Clinical  
Revitalize & Reveal Resurfacing Lotion for Body  
Exfoliates with gentle yet effective AHA lactic  
acid. Moisturizes with shea butter.  
5 fl. oz. 390-785 reg. \$34  
~~\$20.99~~ **\$15.49**



see more  
youthful skin

Dermatologists recommend  
retinol as the #1 wrinkle fighter

Isa Knox Anew  
Clinical Line Eraser with Retinol  
Targeted Treatment  
For targeted lines and wrinkles  
(expression lines) such as around  
forehead and mouth. .67 fl. oz.  
925-159 reg. \$40  
~~\$27.99~~ **\$20.99**



Isa Knox Anew Clinical  
Line Eraser  
with Retinol Treatment  
Great for first-time retinol users.  
Use AM/PM. 1 oz. net wt.  
763-330 reg. \$45  
~~\$29.99~~ **\$22.49**



Isa Knox Anew Clinical  
Line Eraser with Retinol [1.0%]  
Advanced Retinol Serum  
Our highest dose of retinol.  
Dramatically reduces the  
appearance of fine lines, wrinkles  
and dark spots. Use PM. 1 fl. oz.  
390-751 reg. \$50  
~~\$40.99~~ **\$30.49**





**Anew Vitamin C Exfoliating Peel Pads**  
With PHA and pineapple extract, vitamin C, panthenol and glycerin. Exfoliates and helps visibly brighten. Formulated without alcohol and fragrance. 4.3 fl. oz. 70 pads. 169-143 reg. \$28

~~\$19.99~~  
**\$14.99**



**Anew Vitamin C Antioxidant Lip Treatment**  
Nourishes lips with vitamins C and E. .13 oz. net wt. 784-547 reg. \$14

~~\$7.99~~ **\$5.99**



**Anew Vitamin C Brightening Serum**  
Skin is visibly energized and brightened with the power of 10% pure vitamin C. 1 fl. oz. 522-066 reg. \$44

~~\$25.99~~ **\$19.49**



**Anew Vitamin C Brightening Eye Cream**  
Visibly reduces dark circles. Under-eye area looks brighter and more even-toned. .5 fl. oz. 953-602 reg. \$34

~~\$22.99~~ **\$16.99**



**Anew Vitamin C Overnight Radiant Mask**  
Revitalizing formula with niacinamide, shea butter and sunflower seed oil. Apply after cleansing, treating and moisturizing. 1.7 fl. oz. 157-086 reg. \$36

~~\$19.99~~ **\$14.99**



**Anew Vitamin C Illuminating Priming Moisturizer**  
With skin-smoothing silicones. Use after Brightening Serum. Wear alone or under makeup. 1.7 fl. oz. 914-671 reg. \$34

~~\$22.99~~ **\$16.99**

## C Spot Go

Vitamin C is known as the go-to skin brightener. Now skin appears brighter in one week\* with a concentrated treatment formulated to target dark spots, discolorations and dullness.

SKIN CARE



**97%**

agree

skin discolorations appear to fade<sup>†</sup>

\*In a clinical study.  
†In a 4-week, consumer-perception study.

### Anew Vitamin C Targeted Skin Brightener

With the triple-antioxidant power of 7% vitamin C, 2% ferulic acid and vitamin E, skin looks brighter and more even-toned with a dramatically improved appearance in overall skin clarity. With moisturizing allantoin and soothing aloe. Suitable for sensitive skin. .5 fl. oz. 169-177 reg. \$34

~~\$22.99~~



## EVERY BODY WANTS TO LOOK RADIANT

Vitamin C, plus other skin-nourishing ingredients, helps your skin look brighter and smoother all over.



**Anew Vitamin C Nourishing Body Butter**  
With hydrating shea butter and niacinamide, plus vitamins C and E to help restore radiance. Fruity-floral and citrus scent. 7.8 fl. oz. **443-767** reg. \$32  
~~\$19.99~~ **\$14.99**

**Anew Vitamin C Glow Body Scrub**  
Sugar-based formula with pineapple and papaya enzymes and coffee seed extract exfoliates dry, dull skin. Citrus scent. 9 oz. net wt. **443-752** reg. \$36  
~~\$19.99~~ **\$14.99**



**Anew Vitamin C Illuminating Body Serum**  
Light-reflecting pigments leave skin looking luminous. 6.7 fl. oz. **157-071** reg. \$34  
**\$14.99**



**Anew Vitamin C Dry Body Oil**  
Soothing sunflower seed and jojoba oils help keep skin feeling supple. 3.4 fl. oz. **074-432** reg. \$34  
**\$14.99**



**Isa Knox Anew Solaire Everyday Mineral Face Protection Cream Broad Spectrum SPF 50**  
Lightweight formula with zinc oxide. Suitable for sensitive skin. Water-resistant (40 minutes). 1.7 fl. oz. **911-467** reg. \$32  
~~\$24.99~~ **\$18.49**



**Isa Knox Anew Solaire Everyday Face Protection Lotion Broad Spectrum SPF 50**  
1.7 fl. oz. **911-400** reg. \$32  
~~\$24.99~~ **\$18.49**



**Isa Knox Anew Solaire Active Face & Body Protection Lotion Broad Spectrum SPF 50**  
2.7 fl. oz. **154-948** reg. \$35  
~~\$27.99~~ **\$20.99**



92% of women believe it dramatically improves skin's overall appearance.\*

**Anew Power Serum**  
Visibly improves wrinkles, radiance, firmness and texture. Use AM and PM after cleansing, before moisturizing. 1 fl. oz. **838-047** reg. \$45  
~~\$28.99~~ **\$21.49**

\*Based on those who expressed an opinion in a consumer-perception study.





**Anew Hydra Fusion De-Puffing Eye Serum**  
With caffeine and hyaluronic acid. Cooling ceramic tip. Instantly boosts hydration around eye area by 3X. .5 fl. oz. 137-737 reg. \$34  
**\$22.99 \$16.99**

**Anew Hydra Fusion 1.5% Hyaluronic Acid Serum**  
With three different molecular sizes of HA that reach multiple layers of skin's surface to visibly plump skin. 1 fl. oz. 290-390 reg. \$44  
**\$25.99 \$19.49**

**Anew Hydra Fusion Cleansing Micellar Water**  
No need to rinse off. 10.1 fl. oz. 139-380 reg. \$14  
**\$9.99 \$7.49**

**Anew Hydra Fusion Nighttime Facial Treatment**  
Hyaluronic acid. Shea butter beads. Visibly re-plumps skin with 3X more moisture. Relaxing rose scent. 1.7 oz. net wt. 139-429 reg. \$34  
**NOW \$17.49**

**Anew Hydra Fusion Gel Cream**  
72 hours of long-lasting hydration. 1.7 oz. net wt. 266-893 reg. \$34  
**\$22.99 \$16.99**

**100% agree:**  
skin looks smoother and softer\*

For dry, irritated skin

**moisturizing bomb toner**

A fast-absorbing, milky-textured toner clinically tested to increase skin's moisture levels in arid, dry conditions. 6.7 fl. oz. 929-207 reg. \$33

**\$30 \$22.49**



\*Based on a consumer-perception study.

For dryness, loss of elasticity and firmness

**The True Cream - Moisturizing Bomb**  
26 hours of long-lasting moisture.\*

1.68 fl. oz.

079-252

reg. \$42

**\$38 \$28.49**

\*Based on a clinical study.



For dryness, dullness and uneven texture

**The True Cream - Aqua Bomb**  
70% increase in hydration levels.\*

1.68 fl. oz.

556-207

reg. \$42

**\$38 \$28.49**

\*Based on a clinical study.



For dryness, loss of elasticity and firmness

**moisturizing eye bomb**

Lightweight, refreshing eye cream cools on contact. Helps keep eye area looking firm, resilient and smooth.

.84 fl. oz.

021-915

reg. \$53

**\$48 \$35.99**



For an extra boost of hydration

**aqua bomb hydrating toner**

Water-based. With hyaluronic acid, honeysuckle flower extract and baobab tree seed extract. Use after cleansing, before serum and moisturizer. 6.7 fl. oz. 952-974 reg. \$33

**\$30 \$22.49**



For dryness, dullness and uneven texture

**aqua bomb jelly cleanser**

Jelly to foam. Amino acids and glycerin-based cleansing agents gently cleanse. 5.41 fl. oz. 445-353 reg. \$35

**\$30 \$22.49**



For dull, dry, fatigued skin

**aqua bomb sleeping mask**  
Unique jelly-pudding texture! Replenishes with explosive hydration for smoother skin and a healthy glow. 2.53 oz. net wt. 514-717 reg. \$42

**\$38 \$28.49**







**NORMAL TO DRY SKIN**

**Isa Knox LXNEW Clean  
Nourishing Cream Cleanser**

Removes impurities and makeup while restoring moisture. 5 fl. oz. **717-990** reg. \$14

~~\$10.99~~ **\$7.99**



**OILY TO NORMAL SKIN**

**Isa Knox LXNEW Clean  
Soothing Whipped Oil Cleanser**

Helps eliminate impurities and excess oil. 5 fl. oz. **718-025** reg. \$19

~~\$14.99~~ **\$10.99**



**NORMAL, DRY AND  
COMBINATION SKIN**

**Isa Knox LXNEW  
Clean Balancing Gel Cleanser**

Gel to foam. Helps remove oil and impurities while rebalancing skin. 5 fl. oz. **718-010** reg. \$14

~~\$10.99~~ **\$7.99**



**NORMAL, DRY,  
COMBINATION, OILY SKIN**

**Isa Knox LXNEW Clean 2-in-1  
Exfoliating Cleansing Balm**

Melts away makeup and impurities. Spatula included. 3.5 oz. net wt. **718-006** reg. \$32

~~\$25.99~~ **\$19.49**

#### Avon Solutions Banishing Serum

An intensive serum with ingredients known to help improve the appearance of dark spots and uneven skin tone. 1 fl. oz. **507-905** reg. \$16

~~\$12.99~~ **\$9.49**

#### Avon Solutions Dramatic Firming Serum

This moisturizing serum contains effective anti-aging ingredients that help promote a more youthful appearance. 1 fl. oz. **507-871** reg. \$16

~~\$12.99~~ **\$9.49**



**Avon Solutions Nurtura Serum**  
With skin-nourishing ingredients known to help combat dryness and flakiness, and help hydrate. 1 fl. oz. **507-924** reg. \$16

~~\$12.99~~ **\$9.49**



#### Solutions Dramatic Firming Cream

Skin looks and feels smoother. 1.7 fl. oz. **374-657** reg. \$14

~~\$9.99~~ **\$7.49**



#### Solutions Nurtura Replenishing Cream

Adds moisture to dry skin. 1.7 fl. oz. **908-263** reg. \$14

~~\$9.99~~ **\$7.49**



#### Solutions Banishing Cream Skin Discoloration Improver

Visibly improves skin tone. 1.7 fl. oz. **267-115** reg. \$14

~~\$9.99~~ **\$7.49**



#### Solutions Anti-Aging Cream

Moisturizing formula works to visibly smooth the appearance of fine lines and wrinkles. 1.7 fl. oz. **949-460** reg. \$14

~~\$9.99~~ **\$7.49**





**Farm Rx Bakuchiol Serum**  
Lightweight oil-textured formula targets fine lines, wrinkles and dullness without irritation.  
1 fl. oz. **247-417** reg. \$45  
**\$18**  
**LOWEST PRICE EVER**



**Farm Rx Pineapple Plus Radiance Boosting Mask**  
With natural alpha hydroxy acid, plus an antioxidant-rich fruit complex to help skin look smoother and more radiant. 3 fl. oz.  
**456-266** reg. \$35  
**\$14 LOWEST PRICE EVER**



**Farm Rx Super Greens Refreshing Gel Cleanser**  
With soothing aloe. Convenient pump. Eco-friendly packaging and glass bottle. Use AM/PM. 8.11 fl. oz.  
**913-049** reg. \$32  
**\$12.50 LOWEST PRICE EVER**



**Farm Rx Pineapple Plus Brightening Jelly Serum**  
Helps improve dull, dry skin and reduce the appearance of fine lines, wrinkles and pores. Skin looks radiant. 1 fl. oz.  
**027-440** reg. \$41  
**\$16.50 LOWEST PRICE EVER**

Best of  
K-Beauty

clean beauty.  
it's simply natural.

**Farm Rx Super Greens Cooling Gel**  
Lightweight moisturizer helps soothe and cool skin. Apply a thicker layer, after serum, as a mask to hydrate overnight as needed. 3.04 fl. oz. **354-227** reg. \$37  
**\$15 LOWEST PRICE EVER**





**Rice Water Bright  
Rice Bran  
Gentle Exfoliating  
Cleanser**  
Daily scrub with  
organic rice bran  
powder, rice bran oil  
and hydrated silica.  
10.1 fl. oz. **376-865**  
reg. \$19  
**\$14.99 \$10.99**



**Rice Water Bright  
Facial Cleansing  
Lotion**  
Helps brighten skin.  
Gently removes  
makeup and  
impurities.  
6.7 fl. oz. **720-184**  
reg. \$14  
**\$10.99 \$7.99**



**Rice Water Bright  
Foaming Cleanser**  
Light whipped foam.  
With rice water and  
soapwort extract.  
Skin looks clear  
and bright.  
10.1 fl. oz. **508-093**  
reg. \$19  
**\$14.99 \$10.99**



**Rice Water Bright  
Mild Cleansing  
Water**  
Removes impurities  
via the micellar  
method, so no need  
to rinse off!  
16.9 fl. oz. **288-360**  
reg. \$18  
**\$13.99 \$10.49**



**Smaller Size!  
Rice Water Bright  
Foaming Cleanser**  
Light whipped foam.  
With rice water and  
soapwort extract.  
Convenient size for  
your medicine cabinet.  
5 fl. oz. **478-479**  
reg. \$13  
**\$9.99 \$7.49**



**Rice Water Bright  
Light Facial  
Cleansing Oil**  
With jojoba oil  
and rice water  
extract, known to  
visibly brighten and  
moisturize skin.  
5 fl. oz. **720-199**  
reg. \$20  
**\$15.99 \$11.99**



**Rice Water Bright  
Cleansing  
Facial Wipes**  
Great on the go.  
With rice extract to  
moisturize while  
cleansing. Removes  
eye makeup.  
50 sheets. **508-108**  
reg. \$13  
**\$9.99 \$7.49**



**Rice Water Bright  
Facial Massage  
Cream**  
With rice water,  
vitamins A, B  
and E, ceramide  
and minerals. After  
cleansing, massage  
into skin 2-3 times  
a week. 6.7 fl. oz.  
**450-200** reg. \$25  
**\$19.99 \$14.99**

**Best of  
K-Beauty**

**A**

**B**

**C**

**Calendula  
Essential Moisture**  
Daily skin care for irritated  
and sensitive skin. With  
moisturizing calendula  
extract, a soothing herb  
complex, and the ultimate  
hydrator, hyaluronic acid.

**A. Serum**  
A moisturizing and  
soothing serum that  
helps calm skin  
and enhance hydration.  
1.35 fl. oz. **746-263**  
reg. \$15  
**\$11.99 \$8.99**

**B. Eye Cream**  
A lightweight, non-  
greasy, moisturizing  
and soothing eye  
cream.  
.67 fl. oz. **966-245**  
reg. \$14  
**\$10.99 \$7.99**

**C. Cream**  
A moisturizing cream  
that instantly hydrates  
while it gently helps  
soothe dry, itchy,  
irritated skin. 1.69 fl. oz.  
**966-101** reg. \$15  
**\$11.99 \$8.99**



# MAKEUP

Discover makeup that lets  
the real you shine through.  
Try before you buy with our  
virtual makeover tool at  
[Avon.com/category/makeup](https://www.avon.com/category/makeup).

## MICRO TIP

creates realistic  
hair-like strokes



## MATTE FINISH

buildable, long-wearing,  
creamy, yet firm  
formula

## SPOOLIE

blends and grooms  
for a natural look



**NEW**

**fmg Glimmer Fine Line Brow Pencil**  
Sweat- and smudgeproof, yet easy to  
remove.\* Perfect for touch-ups! Retractable.  
Vegan. Formulated without parabens, talc,  
sulfates, fragrance and mineral oil.  
.0032 oz. net wt. reg. \$10

**\$6.99**



\*Based on Consumer HUT Study of 22 applicants.



# line & define

**fmg Glimmer Liners for Eyes, Brows and Lips**  
Long-wearing. Retractable. Formulated without parabens, sulfates and talc. Each, .01 oz. net wt. reg. \$9

**\$3.99 each**

## LIPLINERS

Honey Peach 327-721	Lava Red 327-740	Passion Red 327-650	Red Brick 330-451
Chocolate 330-667	Simply Spice 330-614	Mystery Mauve 330-538	Candy Apple 327-903
Pink Bouquet 330-356	Merlot 330-284	Perfect Plum 330-887	Au Naturel 330-318

## EYELINERS

CREAM Emerald Green 334-332	CREAM Starry Night 334-347	CREAM Saturn Grey 334-328	
CREAM Majestic Plum 334-313	CREAM Cosmic Brown 334-351	CREAM Blackest Black 334-366	
DIAMOND Sterling 331-960	DIAMOND Teal Sparkle 331-606	DIAMOND Olive 331-940	DIAMOND Twilight Sparkle 331-553
DIAMOND Sugar Plum 331-625	DIAMOND Purple Rain 332-071	DIAMOND Smoky Diamond 331-280	DIAMOND Brown Sugar 331-568
DIAMOND Black Ice 331-610	WATERPROOF Blue Skies 334-237	WATERPROOF Raisin 332-200	WATERPROOF Brown Chocolate 332-124
WATERPROOF Seafoam Green 334-241	WATERPROOF Smoky Grey 332-162	WATERPROOF Blackest Night 229-491	WATERPROOF Midnight Blue 332-158

## BROW DEFINERS

Light Blonde 331-109	Blonde 331-113	Tawny 331-128
Light Brown 331-151	Dark Brown 331-147	Brunette 331-242



Featured shades:  
fmg Glimmer Cream  
Eyeliner in Cosmic Brown  
and Blackest Black.

### fmg Glimmer Liquid Color Eyeliner Pen

Felt-tip applicator glides on smoothly and provides precise application. Highly pigmented, lightweight formula is smudge-, transfer- and sweat-proof.\* Formulated without parabens, talc, mineral oil, phthalates and fragrance. .04 fl. oz. reg. \$13

**\$9.99 \$7.49**

Chestnut 519-503	Indigo 519-499
Forest 519-518	Smoked 519-537

\*Based on Consumer Home Use Test Study of 62 applicants.

### fmg Glimmer Liquid Eyeliner

Quick-drying, long-lasting formula. Transfer-, sweat- and waterproof. Matte finish. Formulated without parabens, phthalates and fragrance. .037 fl. oz.

**Blackest Black  
354-380**  
reg. \$13

**\$9.99 \$7.49**

### fmg Glimmer Always On Point Eyeliner

Built-in sharpener. Smudge- and waterproof. Formulated without parabens, sulfates and talc. .01 oz. net wt.

**Black 016-389**  
reg. \$10

**\$7.99 \$5.99**

**GET AN EXTRA 25% OFF** Final prices as shown.





**fmg Glimmer SuperShock Volumizing Mascara**  
Lash-building formula with plumping fibers. High-gloss finish. Won't clump, smudge or flake. Formulated without phthalates and fragrance. .338 fl. oz.  
**Black 698-829**  
reg. \$13  
**\$9.99 \$7.49**



**fmg Colors of LOVE Hi-Brow Tinted Brow Gel**  
24-hour water-resistant formula with heart-shaped fibers, clay and vitamin E. Won't clump, smudge or flake. Formulated without parabens, phthalates and fragrance. .11 fl. oz. reg. \$18  
**\$13.99 \$10.49**



**fmg Cashmere Ultimate Volume Mascara**  
Long-wearing formula with biotin and collagen. Glossy black finish. Won't budge, smudge or transfer. Formulated without parabens, sulfates and talc. .27 fl. oz.  
**Rich Black 153-736**  
reg. \$23  
**\$18 \$13.49**



**fmg Glimmer SuperExtend Nourishing Mascara**  
Long-wearing lengthening formula with vitamin E, argan and coconut oils. Won't clump, smudge or flake. Formulated without sulfates and talc. .237 fl. oz.  
**Black 698-848**  
**Brown Black 698-852**  
reg. \$13  
**\$9.99 \$7.49**



**fmg Colors of LOVE Hi-Brow Sculpting Brow Gel**  
Clear formula with aloe and hyaluronic acid. Flake-proof. Formulated without parabens, phthalates and fragrance. .11 fl. oz.  
**536-695**  
reg. \$18  
**\$13.99 \$10.49**



**fmg Cashmere Eyelash Primer**  
Nourishing formula keeps lashes looking healthy and strong with biotin and collagen. Maximizes the performance of any mascara for gorgeous, lush lashes. Formulated without parabens, sulfates and talc. .35 fl. oz.  
**324-369** reg. \$24  
**\$19 \$13.99**



**fmg Glimmer Wash-Off Waterproof Mascara**  
Waterproof volume. Washes off easily with soap and water. Formulated without phthalates and fragrance. .21 oz. net wt.  
**Black 723-107**  
reg. \$12  
**\$8.99 \$6.49**



**fmg LOVE at 1st Lash Waterproof Mascara**  
Lash-loving, waterproof formula with volumizing and lengthening fibers. With Lashrez, olive oil and vitamin E. Won't clump, smudge or flake. Formulated without parabens and sulfates. .29 fl. oz.  
**Blackest Black 480-953**  
reg. \$18  
**\$13.99 \$10.49**



**fmg LOVE at 1st Lash Mascara**  
Lash-loving volumizing and lengthening fibers. With lycopene, olive oil and vitamin E. Won't clump, smudge or flake. Formulated without parabens and sulfates. .3 fl. oz.  
**Blackest Black 698-670**  
reg. \$18  
**\$13.99 \$10.49**



**bold brows & lush lashes**





## shimmer that wows

**fmg Glimmer Liquid Eyeshadow**  
Silky lightweight formula glides on effortlessly for ultrafine pearly color that lasts all day. Water-resistant. Will not smudge or crease. No messy fallout. Buildable coverage from a sheer wash of soft sateen sheen to full-on shimmery wow. Formulated without parabens, phthalates, sulfates and talc. Available in Matte Sateen or Shimmer finish. .07 fl. oz. reg. \$14

**\$9.99 \$7.49 each**

**BEST-SELLING SHIMMER SHADES ARE BACK!**

SHIMMER Pink Topaz 324-608	SHIMMER Crystal Lilac 324-593	SHIMMER Rose Gold 324-521	SHIMMER Fool's Gold 324-517	SHIMMER Diamond Dust 324-574	MATTE SATEEN Sunstone 324-392	MATTE SATEEN Moonstone 324-612	MATTE SATEEN Citrine 324-631	MATTE SATEEN Tiger's Eye 324-646

Featured shades (top to bottom): Rose Gold, Diamond Dust, Crystal Lilac, Pink Topaz, Citrine, Moonstone, Sunstone, Fool's Gold, Tiger's Eye.

**fmg CathyCat Shadow Gaze Matte Color Stick**  
Long-wearing formula will not budge or smudge. Buildable and blendable coverage. Matte finish. Formulated without parabens and fragrance. .0476 oz. net wt. reg. \$19

**\$14.99 \$10.99**



**fmg CathyCat Nine Lives Precision Liquid Eyeliner**  
Slim-tip brush delivers a precise line of water- and sweat-resistant color that will not skip, tug or smudge. Formulated without parabens, sulfates, phthalates and talc. .068 fl. oz. **Blackest Black 800-829** reg. \$18

**\$14.99 \$10.99**



**fmg LOVE at 1st Sight Eyeshadow Palette**  
Nine buildable matte and shimmer shades create depth and dimension. Versatile formula with antioxidant vitamin E blends seamlessly. Formulated without parabens, phthalates, talc and fragrance. .23 oz. total net wt. **786-076** reg. \$28

**\$20 \$14.99**

**fmg Glimmer Eyeshadow Quad**  
Soft powder formula lasts all day. No messy fallout. Buildable coverage. Formulated without parabens and fragrance. Available in Multi and all Matte finishes. .21 oz. total net wt. reg. \$15

**\$11.99 \$8.99**



For Multi Quad finishes, visit Avon.com.



# GO YOUR OWN WAY.

## GO. BY GLIMMER POPS OF PINK SET

You're pretty in pink with bubble gum cheeks and strawberry kisses.

**GO. by Glimmer  
Whipped Lip & Cheek Tint  
in Frozen Pink**  
.14 oz. net wt. \$18 value

**GO. by Glimmer  
Lacquered Lip Gel  
in Sunset Rose**  
.14 oz. net wt. \$17 value

**fmg Glimmer  
Waterproof Eyeliner  
in Blackest Night**  
.01 oz. net wt. \$9 value

**3-PIECE SET**  
**\$22.99**  
**\$44 VALUE**  
619-975

**GO. by Glimmer Lacquered Lip Gel**  
Ultimate fusion of shiny gloss and tinted lip color in one. Non-sticky formula with gel-like texture glides on and helps to leave lips feeling soft and cushioned. Infused with a Super-Fruit Extract Complex that includes noni fruit, passionflower and amla fruit extract. Buildable coverage with a glossy finish. Formulated without parabens, talc, sulfates, phthalates and mineral oil.  
.14 oz. net wt. reg. \$17

**\$12.99**

### NEW SHADES

		
Soft 922-327	Fruity Floral 922-312	
		
Whisper Pink 750-114	Sunset Rose 750-205	Waffle Cone 750-023
		
Orchid Bloom 750-320	Seeing Red 750-391	Currant Crush 750-478

new shades!

**GO. by Glimmer  
Whipped Lip & Cheek Tint**  
Ultimate multi-tasker delivers beautiful color to lips and cheeks. With apple fruit extract, an antioxidant known to help promote smooth, glowing skin. Full pigmented coverage with a velvety matte powder finish. Formulated without parabens, talc, sulfates, phthalates and mineral oil.  
.14 oz. net wt. reg. \$18

**\$13.99**

### NEW SHADES

		
Velvet Vanilla 922-293	Cherry Cocktail 922-289	
		
Frozen Pink 749-994	Peony 749-865	Hibiscus Tea 750-019
		
Blushed 749-870	Flora 749-956	Jam 749-850



Featured shades: Go. by Glimmer Whipped Lip & Cheek Tint in Frozen Pink, Lacquered Lip Gel in Sunset Rose and fmg Glimmer Waterproof Eyeliner in Blackest Night.





**fmg Glimmer Matte Lipstick**

Vivid color. Velvety feel. Featherlight non-drying formula with pomegranate extract. Buildable medium-to-full coverage. Matte finish. Formulated without parabens, talc, sulfates and phthalates. .10 oz. net wt. reg. \$12

~~\$8.99~~ **\$6.49**



Sunset Mauve 171-360 Terra Nova 171-340 Garnet Sky 171-393 Wild Orchid 171-431 Willow 171-450 Chili 171-355



## power up your lips

**fmg Glimmer Satin Lipstick**  
Lightweight creamy formula with pomegranate extract. Buildable coverage. Satin finish. Formulated without parabens and sulfates. .10 oz. net wt. reg. \$12  
~~\$8.99~~ **\$6.49**

Wild Cherry 449-708	Blaze 896-880	Constellation (Shimmer) 449-731
Poppy 897-651	Aster 448-769	Desert Moon 449-803
Twilight 449-822	Cyclone 890-566	Sierra Sunset 890-805
Plum Blossom 449-765	Dahlia 726-350	Rose Angel 897-939
Wildflower 898-040	Eclipse 448-740	Tulip 449-712
Violet Night 898-548	Stellar 726-550	Honeyflower 726-531
Windstorm 883-845	Equinox 449-818	Luna 895-170
Wildrose 898-533	Aurora 726-584	Hibiscus 898-021
Celestial 895-352	Morning Glory 449-750	



Featured shade: Blaze.



party  
on!

**fmg Glimmer  
Birthday Balm Lip Crayon**  
Sheer, soft shine formula with  
non-GMO shea butter. Formulated  
without parabens and gluten.  
.1 oz. net wt. reg. \$15  
**\$11.99 \$8.99**

Featured shades (top to bottom):



**TPSY  
Forever Lip Marker**  
Vibrant long-wearing  
formula with castor and  
sunflower oils. Matte  
finish. Formulated  
without parabens,  
sulfates and phthalates.  
.08 fl. oz.  
reg. \$17  
**\$13 \$9.49**



**TPSY  
Drunk Shiny  
Lip Oil**  
Glossy formula  
with jojoba, argan  
and castor oils.  
Formulated  
without parabens,  
sulfates, phthalates  
and talc.  
.13 oz. net wt.  
reg. \$17  
**\$13 \$9.49**



**fmg LOVE Lip Butter**  
Sheer, high-shine  
formula with cupuaçu  
seed butter, mango  
extract, and apricot  
kernel and olive fruit oils.  
Buildable coverage.  
Formulated without  
parabens, sulfates and  
phthalates. .09 oz. net wt.  
reg. \$18  
**\$13.99 \$10.49**



**fmg Glimmer  
Lip Conditioner**  
Leaves dry, cracked  
lips feeling soft and  
smooth. With mango  
seed butter, vitamin E,  
and jojoba and sunflower  
seed oils. Formulated  
without parabens, sulfates,  
phthalates and talc.  
.12 oz. net wt. 794-578  
reg. \$12  
**\$8.99 \$6.49**







at first blush...

Featured shade:  
fmg Glimmer Be Blushed  
Cheek Color in Tropical Peach

**fmg Glimmer Be Blushed Cheek Color**  
Creamy formula with vitamin E. Buildable coverage. Dewy finish. Formulated without parabens, phthalates and fragrance. .14 oz. net wt. reg. \$15

**\$11.99 \$8.99**



**fmg Glimmer Powder Blush**  
Weightless formula with ultrafine pearl and vitamin E. Buildable coverage. Matte finish. Formulated without parabens, phthalates and fragrance. .28 oz. net wt. reg. \$14

**\$10.99 \$7.99**



**fmg Glimmer Powder Illuminator**  
Lightweight buildable formula with vitamin E. Radiant finish. Formulated without parabens, phthalates and fragrance. .35 oz. net wt. reg. \$14

**\$10.99 \$7.99**



**fmg Glimmer Lip & Cheek Stain**  
Highly pigmented, long-wearing gel formula. Brush-tip applicator. Transfer-proof. Formulated without parabens and fragrance. .19 fl. oz. reg. \$17

**\$12.99 \$9.49**



**fmg Colors of LOVE Glow Balm Duo Illuminating Stick**  
Sheer formula with blend of pomegranate extract, mango and shea butter, vitamins E and C, and avocado oil. Soft, pearlescent finish. Formulated without parabens, phthalates and fragrance. .28 oz. total net wt. 924-573 reg. \$22

**\$16.99 \$12.49**



**GET AN EXTRA 25% OFF** Final prices as shown.



# way to glow

Silky, liquid pearl formula with a soft-filter effect and hint of tint in sheer, flexible shades.

## fmg Match Airbrush Retouch Tinted Primer

Helps soothe and even skin tone and provides a lit-from-within dewy complexion. With skin-caring ferulic acid, panthenol (provitamin B5) and niacinamide. Formulated without parabens, phthalates, fragrance and talc.

1 fl. oz. reg. \$21

~~\$15.99~~ **\$11.99**



Fair Light 816-456  
Light Medium 816-494  
Medium Deep 822-424  
Tan Deep 822-439



## fmg Match Wand Correcting Stick

Neutralizes unevenness, brightens and color corrects. Long-wearing formula with shea butter and vitamin E. Formulated without parabens, phthalates and sulfates.

.21 oz. net wt. reg. \$18

~~\$13.99~~ **\$10.49**

Sherbet: helps the look of unevenness 726-790  
Pistachio: neutralizes redness 726-770  
Gelato: brightens dullness 726-785



## fmg Match Filter Serum Tint Foundation

Instantly hydrates, blurs flaws and evens tone. With hyaluronic acid, vitamin E and berry complex. Buildable coverage. Demi-matte finish. Formulated without talc, parabens and fragrance.

.31 oz. net wt. reg. \$21

~~\$15.99~~ **\$11.99**

Fair 932-491  
Fair Light 932-620  
Light 932-640  
Light Medium 932-654  
Soft Medium 932-783  
Medium 932-836  
Medium Deep 933-153  
Tan Deep 933-168  
Deep 933-172



## fmg Match Prime Face Perfector

Flaw-blurring mattifying oil-free formula visibly minimizes pores and fine lines. Sheer coverage. Matte finish. Formulated without parabens.

1 fl. oz. 103-744

reg. \$18

~~\$13.99~~ **\$10.49**



## fmg Match Tint Radiant Tinted Moisturizer

Brightens skin tone, boosts moisture and blurs flaws. With passion fruit, chia and sunflower seed oils, and vitamin E and provitamin B5. Buildable coverage. Radiant finish. Formulated without parabens.

1 fl. oz. reg. \$15

~~\$11.99~~ **\$8.99**

Medium 368-397  
Medium Deep 368-416  
Tan Deep 368-420  
Deep 368-454





**fmg Cashmere Under Eye Primer**  
Helps diminish the look of dark circles and fine lines. With caffeine, green tea extract and vegan collagen. Formulated without parabens, phthalates and fragrance. .317 oz. net wt. **010-429** reg. \$24  
**\$19 \$13.99**



**fmg Cashmere Multi-Peptide Eyeshadow Primer**  
Keeps eyeshadow in place and intensifies the color. Skin-loving ingredients help to reduce the appearance of fine lines and visibly plump and strengthen the skin barrier. Sheer formula with Matrixyl 3000 peptide blend, hyaluronic acid, collagen and panthenol. Formulated without parabens and talc. .31 oz. net wt. **906-385** reg. \$23  
**\$18 \$13.49**



**fmg Cashmere Multi-Peptide Face Primer**  
Preps skin. Revitalizing ingredients help to smooth the appearance of fine lines and pores and visibly plump and strengthen the skin barrier. Sheer gel formula with Matrixyl 3000 peptide blend, hyaluronic acid, collagen and niacinamide. Formulated without parabens, talc and fragrance. 1 fl. oz. **739-284** reg. \$23  
**\$19 \$13.99**

# hello H<sub>2</sub>Glo!





**fmg GLOKOLOR Hybrid Face Primer**  
Softens the appearance of imperfections. With aloe vera, agave and algae extracts. Formulated without parabens and sulfates. 1 fl. oz. **787-637** reg. \$25  
**\$16.99 \$14.99**

**fmg GLOKOLOR Hybrid Face Mist**  
Instant boost of moisture to refresh skin. With aloe vera, agave and algae extracts. Formulated without parabens and sulfates. 2.7 fl. oz. **787-599** reg. \$25  
**\$16.99 \$14.99**

**fmg GLOKOLOR Lip Serum Pencil**  
Refreshes and smooths lips. With peppermint and argan oils. Formulated without parabens and fragrance. .06 oz. net wt. **787-508** reg. \$20  
**\$12.99 \$11.99**



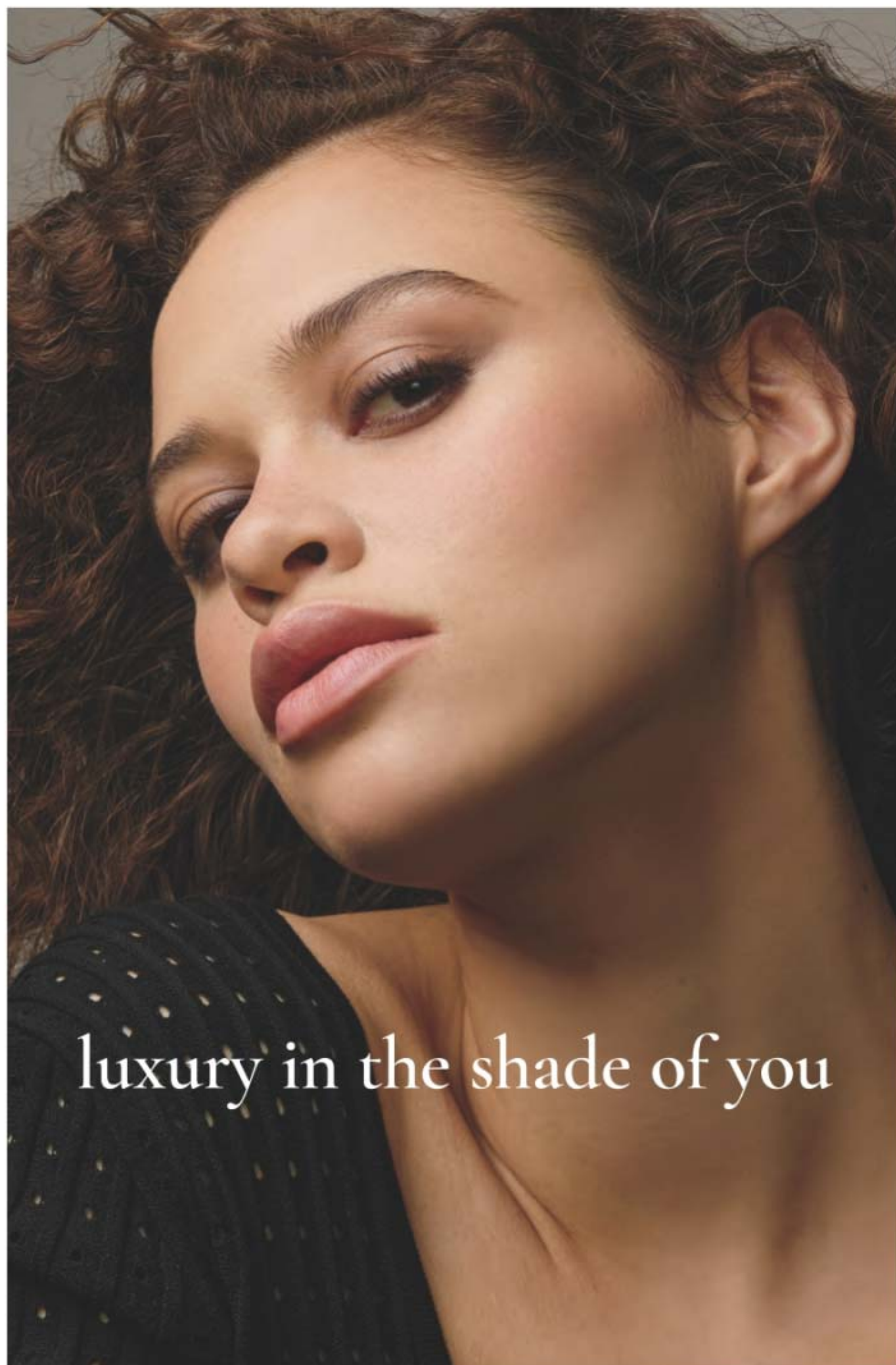

#### fmg Cashmere Cream Concealer

Long-wearing formula helps to camouflage dark circles, acne and uneven skin tone. With hyaluronic acid and collagen. Full-coverage. Matte finish. Formulated without parabens, phthalates, talc and fragrance. .21 oz. net wt. reg. \$17

~~\$13~~ **\$9.49**



#### fmg Cashmere Compact Powder Foundation\*

Shine-control formula can be used wet or dry. Buildable medium-to-full coverage. Matte finish. With antioxidant botanicals. Sponge applicator. Formulated without parabens, phthalates and sulfates. .40 oz. net wt. reg. \$36

~~\$24.50~~ **\$17.99**



#### fmg Cashmere 24 Hour Foundation\*

24 hours of comfortable, breathable wear. Full, flexible coverage. Soft-focus matte finish. Visibly blurs pores and fine lines for a smoother complexion. With antioxidant botanical extracts. Water-resistant. Doe-foot applicator. Formulated without parabens, phthalates and sulfates. 1 fl. oz. reg. \$32

~~\$24.50~~ **\$17.99**



\*Available in Cool (C), Neutral (N), Warm (W) and Warm Olive (WO) undertones.



luxury in the shade of you





## new shades

- |   |  |  |
|---|--|--|
| <br><b>SHIMMER</b><br>Carnation<br>Constellation<br>042-897 | <br><b>SATIN</b><br>AstroNautical<br>Blue<br>042-878 | <br><b>SATIN</b><br>Magenta<br>Retrograde<br>042-882 |
| <br><b>SATIN</b><br>Full Moon<br>Flush<br>018-730          | <br><b>SATIN</b><br>Night Sky Berry<br>602-658      | <br><b>SATIN</b><br>Supernova Red<br>018-267        |
| <br><b>SATIN</b><br>High Magnitude<br>Mauve<br>018-840     |  |  |

**fmg Glimmer Nail Lacquer**  
Nail-strengthening, long-wearing, no-chip formula. Gel-like cushion texture. Formulated without parabens and phthalates. .4 fl. oz. reg. \$12  
**~~\$8.99~~ \$6.49**

**LIMITED EDITION**  
**fmg Glimmer**  
**Glitz A-Peel Nail Lacquer**  
Glittery quick-dry formula. No harsh acetone or remover needed. Glossy finish. Formulated without parabens, toluene, formaldehyde and camphor. .4 fl. oz. reg. \$13  
**~~\$9.99~~ \$7.49**

- |   |   |   |
|---|---|---|
|  |  |  |
| Leading Lady<br>538-430   | Best in Class<br>538-459  | Newlywed<br>538-425   |



just "peels" off  
for fuss-free  
removal.



**fmg Glimmer**  
**Nourished Nail Cuticle Oil**  
Nourishing treatment for dry, damaged cuticles. Fortified with safflower oil to help restore and condition nails and cuticles. Formulated without phthalates, sulfates, parabens, toluene, formaldehyde and camphor. .4 fl. oz. 612-894 reg. \$13  
**~~\$9.99~~ \$7.49**



**fmg Glimmer**  
**Nail Base & Top Coat**  
Two-in-one base and top coat primes and shields nails. Glossy finish. Formulated without parabens and phthalates. .4 fl. oz. 018-161 reg. \$12  
**~~\$8.99~~ \$6.49**



**fmg Glimmer Nail**  
**Air Dry Drops**  
Need a fast finish? Accelerate your dry time with just a drop or two! Helps prevent smudges and nicks. Formulated without phthalates, sulfates, parabens, toluene, formaldehyde and camphor. .4 fl. oz. 612-913 reg. \$13  
**~~\$9.99~~ \$7.49**



**fmg Glimmer**  
**Nail Lacquer**  
**Eraser Pen**  
For a clean and perfected mani. Won't dry out nails or cuticles. Formulated without parabens and phthalates. .135 fl. oz. 704-443 reg. \$12  
**~~\$8.99~~ \$6.49**

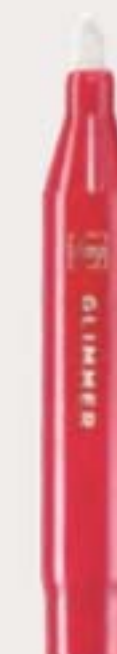



## brush with greatness

**fmg Complexion Blending Brush**  
Dual-ended: Rounded buffing foundation brush and concealer brush. 6½" L. Synthetic bristles. 933-210 reg. \$23

~~\$17.99~~ **\$13.49**

**fmg Precision Eye Brush**  
Dual-ended: Pointed pencil brush and angled eyeliner brush. 5½" L. Synthetic bristles. 933-187 reg. \$15

~~\$11.99~~ **\$8.99**

**fmg Eyeshadow Blending Brush**  
Dual-ended: Crease brush and allover eyeshadow brush. 6" L. Synthetic bristles. 933-320 reg. \$15

~~\$11.99~~ **\$8.99**

**fmg Blush & Contour Brush**  
Dual-ended: Angled contour brush and tapered, oval blush brush. 7½" L. Synthetic bristles. 933-259 reg. \$22

~~\$16.99~~ **\$12.49**



**fmg Oil Rewind Roller Ball**  
Reusable 360° rotating volcanic-stone roller instantly absorbs oil and grease without disturbing makeup. 3" L x 1" W. Plastic handle, protective cap. Imported. 508-294 reg. \$18

~~\$13.99~~ **\$10.49**



**fmg Set & Fix Spray**  
Controls oil and helps keep makeup smudge-proof. Non-greasy, non-sticky. Formulated without parabens, sulfates, phthalates and silicones. 1.7 fl. oz. 416-707 reg. \$15

~~\$9.99~~ **\$7.49**



**fmg Express Makeup Brush Wash**  
Easily removes dirt, oil and makeup. With aloe vera and green tea extract. Formulated without alcohol and sulfates. 1 fl. oz. 141-368 reg. \$14

~~\$10.99~~ **\$7.99**



**fmg Flawless Complexion Sponge**  
Dual-ended: Allover makeup application rounded end, and contouring and concealing flat end. 2½" L x 1½" W. 100% PU, latex-free. 140-160 reg. \$10

~~\$7.99~~ **\$5.99**



**fmg Kabuki Brush**  
Soft, angled brush for pressed or loose powder formulas. Retractable with protective cap. 3¾" L x 1" diam. Synthetic bristles. 732-370 reg. \$19

~~\$14.99~~ **\$10.99**



**Daily Beauty Tools Tweezers**  
Amp up your beauty routine with angled tweezers. Stainless steel. 3½" L. 747-020 reg. \$4

~~\$2.99~~ **\$1.99**



**fmg Makeup Remover Wipes**  
With vitamin E and aloe, chamomile, cucumber, marshmallow root and oat extracts. Resealable pack of 24 wipes. Formulated without parabens, gluten, sulfates, phthalates and fragrance. 333-867 reg. \$10

~~\$7.99~~ **\$5.99**



**fmg Vanity Organizer**  
Four compartments with two removable inside dividers, three outer pockets and lattice elastic straps. Folds for easy storage. 9½" L x 6" W x 5" H. Polyester. Imported. 022-816 reg. \$30

~~\$23.99~~ **\$17.99**



**fmg Waterproof Lip & Eye Makeup Remover**  
Dual-layer oil and water remover leaves skin fresh and clean. With ether, silicone, hydrocarbon and ester oils. Formulated without mineral oil, tar, talc and parabens. 3.7 fl. oz. 352-243 reg. \$12

~~\$7.99~~ **\$5.99**



**fmg Moisturizing Eye Makeup Remover Lotion**  
Cleans, refreshes and moisturizes as it whisks away eye makeup. Formulated without parabens, sulfates and phthalates. 2.5 fl. oz. 037-978 reg. \$8

~~\$5.99~~ **\$4.49**



**fmg Unready Makeup Remover Cloth**  
Dual-sided. Reusable and travel-friendly. 100% polyester. 9¾" sq. Machine wash and dry. Imported. 230-176 reg. \$14

~~\$9.99~~ **\$7.99**



# FRAGRANCE

From alluring eau de parfums to spirited colognes, fresh florals to woody notes, each scent in our collection lets you express yourself.

GREAT GIFTS  
FOR DAD

## cause a stir

woody fougère

**Black Suede The Blend  
Eau de Toilette**

A spirited mix of daring,  
masterfully crafted notes.  
3.4 fl. oz. 433-865 reg. \$25  
**\$19.99**



Top: Juniper, Violet Leaves,  
Aged Rum-Soaked Casks, Lemon  
Mid: Smoky Leather, Davana,  
Lavender  
Base: Cedarwood, Patchouli,  
Vanilla, Vetiver, Spicy Woods



## GREAT GIFTS FOR DAD



**Wild Country  
Hair & Body Wash**  
5 fl. oz. 215-188 reg. \$8

~~\$5.99~~  
**\$4.49**



**Wild Country  
Aftershave Splash**  
4 fl. oz. 366-432 reg. \$16

~~\$12.99~~  
**\$9.49**



**Black Suede  
Hair & Body Wash**  
5 fl. oz. 230-200  
reg. \$8

~~\$5.99~~ **\$4.49**

effortlessly  
cool

**fresh aromatic**

**Black Suede  
Eau de Toilette**  
3.4 fl. oz. 908-703  
reg. \$24  
~~\$17.99~~ **\$13.49**

**Top:** Bergamot,  
Mandarin, Apple  
**Mid:** Spearmint,  
Coriander,  
Cardamom,  
**Soft Leather**  
**Base:** Amber,  
Myrrh, Oakmoss

**fresh aromatic**

**Wild Country  
Cologne**  
Lavender,  
coriander seed  
and sandalwood.  
3 fl. oz. 086-466  
reg. \$24  
~~\$17.99~~ **\$13.49**  
Packaging may vary.



GET AN EXTRA

25% OFF Final prices as shown.



## GREAT GIFTS FOR DAD



fresh aromatic

**Mesmerize Cologne**Bergamot, cardamom and amber.  
3.4 fl. oz. 871-458 reg. \$30~~\$22.99~~ **\$16.99**

woody fougère

**Mesmerize Black Eau de Toilette**Pepper, nutmeg and tonka bean. 3.4 fl. oz.  
305-667 reg. \$30~~\$22.99~~ **\$16.99****BACK BY  
POPULAR DEMAND!**

fresh aromatic

**Alpha Eau de Toilette**Verbena, cardamom and  
cedarwood. 3.4 fl. oz.  
088-598 reg. \$35~~\$26.99~~ **\$19.99**

woody fougère

**Studio 1886 Gentleman  
Eau de Toilette**Geranium, black pepper and  
cedarwood. 1.7 fl. oz. 708-750  
reg. \$50~~\$39~~ **\$28.99****Studio 1886 Gentleman  
Aftershave Lotion**

6.7 fl. oz. 708-927 reg. \$24

~~\$17.99~~ **\$13.49**

fresh aromatic

**Perceive Cologne**Citrus, sage and  
cedarwood.  
3.4 fl. oz. 888-062 reg. \$30~~\$22.99~~ **\$16.99**





lush &  
invigorating

**NEW**

fresh green floral

**LYRD Pear Blossom & Bamboo**

Eau de Parfum

1.7 fl. oz. 763-804

reg. \$45

**\$35**



Top: Lemon Zest, Lavender, Kumquat, Dewy Bamboo

Mid: Magnolia, Sweet Pear Blossom, Water Lily

Base: Cashmere Woods, White Amber, Skin Musk



# it's your time to bloom

soft floral

**LYRD Honeysuckle Blossom Eau de Parfum**  
Apple blossom, honeysuckle nectar and vanilla orchid. 1.7 fl. oz. **167-270** reg. \$30

~~\$24~~ **\$17.99**



## LYRD Honeysuckle Blossom Hair and Body Mist\*

Lightweight formula envelops you in a soft cocoon of scent with notes of apple blossom, honeysuckle nectar and vanilla orchid. Leaves hair with a subtle, healthy-looking shine. 3.25 fl. oz. **167-231** reg. \$19

~~\$14.99~~ **\$10.99**



## LYRD Peony Rosé Hair and Body Mist\*

Soft floral. Lightweight formula envelops you in a soft cocoon of scent with notes of peony petals, pink currant and sheer musk. Leaves hair with a subtle, healthy-looking shine. 3.25 fl. oz. **167-212** reg. \$19

~~\$14.99~~ **\$10.99**



## fresh green floral LYRD Coastal Lotus Eau de Parfum

Sparkling mandarin, island gardenia and lotus flower. 1.7 fl. oz. **869-906** reg. \$42

~~\$35~~ **\$25.99**



amber floral

**LYRD Vanilla Rose Eau de Parfum**  
Dewy roses, comforting vanilla and cedarwood. 1.7 fl. oz. **094-020** reg. \$42

~~\$35~~ **\$25.99**



## LYRD Vanilla Rose Travel Spray

.3 fl. oz. **505-128** reg. \$19

~~\$14.99~~ **\$10.99**

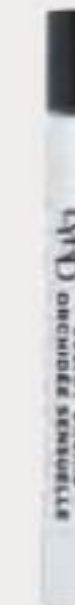

## LYRD Sultry Orchid Travel Spray

.3 fl. oz. **612-799** reg. \$19

~~\$14.99~~ **\$10.99**



amber floral

**LYRD Sultry Orchid Eau de Parfum**  
Pink saffron, red orchid and warm amber. 1.7 fl. oz. **892-960** reg. \$42

~~\$35~~ **\$25.99**

\*Packaging may vary.





Unique wooden wick design gives a clean, even burn.



#### LIMITED EDITION

##### ❖ LYRD Bonfire Wooden Wick Candle

Earthy oakmoss, salty beach wood and fiery amber. Gives 28 hours of burn time. 11 oz. net wt. 4 1/4" diam. x 3 1/8" H. Wooden wick, glass jar, soy-blend wax. Assembled in USA. 765-625 reg. \$25  
**\$19.99**



#### NEW

#### LIMITED EDITION

❖ LYRD Back From the Beach Candle  
Orange blossom, water lily and musk. Gives 30 hours of burn time. 7 oz. net wt. 3 1/8" diam. x 3 1/2" H. Glass jar, soy-blend wax. Assembled in USA. 747-035 reg. \$25  
**\$19.99**



#### NEW

#### LIMITED EDITION

❖ LYRD Some Like It Hot Candle  
Creamy coconut, juicy mandarin and warm vanilla. Gives 30 hours of burn time. 7 oz. net wt. 3 1/8" diam. x 3 1/2" H. Glass jar, soy-blend wax. Assembled in USA. 746-450 reg. \$25  
**\$19.99**

## Vacation Vibes

Summer scents that transport you to the beach and beyond.

#### NEW

#### LIMITED EDITION

##### ❖ LYRD

##### Surf's Up, Bottoms Up Candle

Ripe banana, tropical rum and sweet whipped cream. Gives 30 hours of burn time. 7 oz. net wt. 3 1/8" diam. x 3 1/2" H. Glass jar, soy-blend wax. Assembled in USA. 746-445 reg. \$25  
**\$19.99**





## All-Day Bliss

**NEW**

LIMITED EDITION

### Far Away Escape Diffuser Tile Gift Set

Journey to the glistening beaches of faraway islands with notes of sweet Anjou pear, exotic gardenia flower and warm cashmere wood. Hang or place the scented tile in your preferred location, such as a drawer, closet, cabinet, car or anywhere you desire a pleasant aroma.

Gift Set includes:

- Far Away Escape Mini Eau de Parfum, .13 fl. oz.
- Embossed diffuser tile, clay, approx. 2 1/8" H x 2 1/8" W.
- Decorative ribbon, polyester.

612-660 reg. \$24

**\$18.99**

*Far Away*  
**ESCAPE**

DIFFUSER TILE GIFT SET  
COFFRET-CADEAU PLAQUE  
DIFFUSEUR DE PARFUM



**NEW**

amber floral

### Far Away Moroccan Nights Eau de Parfum

Spicy floral notes dance in a Moroccan dream. 1.7 fl. oz.  
612-655 reg. \$25

**\$19.99**

Top: Violet Leaf, Powdery  
Orris, Heliotrope  
Mid: Blooming Moroccan  
Mimosa, White Tonka,  
Cardamom, Orange Flower  
Base: Creamy Cashmere  
Woods, Musk, Sandalwood

## The Allure Of Moroccan Nights







fruity floral

**Far Away Bali Eau de Parfum**  
Grapefruit, salted tuberose and amber.  
1.7 fl. oz. **451-389**  
reg. \$25  
**~~\$19.99~~ \$10.99**



amber floral

**Far Away Eau de Parfum**  
Freesia, jasmine and amber.  
1.7 fl. oz. **685-712**  
reg. \$25  
**~~\$19.99~~ \$14.99**



fruity floral

**Far Away Infinity Eau de Parfum**  
Bergamot, jasmine sambac  
and sandalwood. 1.7 fl. oz.  
**888-301** reg. \$25  
**~~\$19.99~~ \$14.99**



amber floral

**Far Away Gold Eau de Parfum**  
Ylang-ylang, jasmine and vanilla.  
1.7 fl. oz. **685-727**  
reg. \$25  
**~~\$19.99~~ \$19.99**

serene. divine. elegant.

fresh green floral

**Haiku Eau de Parfum**  
Japanese yuzu, delicate  
muguet and blonde woods.  
1.7 fl. oz. **521-170**  
reg. \$25  
**~~\$19.99~~ \$14.99**



woody floral

**Haiku Sunrise Eau de Parfum**  
Coconut water, rhubarb and  
cedarwood. 1.7 fl. oz. **091-500**  
reg. \$25  
**~~\$19.99~~ \$14.99**



fresh green floral

**Haiku Kyoto Flower Eau de Parfum**  
Violet leaf, white peony and cotton  
musk. 1.7 fl. oz. **144-352** reg. \$25  
**~~\$19.99~~ \$14.99**



fresh green floral

**Haiku Reflection Eau de Parfum**  
Water accord, acacia blossom and  
amber wood. 1.7 fl. oz. **617-657**  
reg. \$25  
**~~\$19.99~~ \$14.99**





woody floral

**Imari Amor Eau de Parfum**  
Black currant, orris and warm musk.  
1.7 fl. oz. 762-573 reg. \$25  
**\$19.99 \$14.99**



amber floral

**Imari Seduction Eau de Toilette**  
Wild berries, purple orchid and patchouli.  
1.7 fl. oz. 452-897 reg. \$25  
**\$19.99 \$14.99**

embrace your desire

amber floral  
**Imari Eau de Toilette**  
Bergamot, jasmine and  
amber. 1.7 fl. oz. 871-496  
reg. \$25  
**\$19.99 \$14.99**



soft floral  
**Rare Pearls  
Eau de Parfum**  
Magnolia, white pepper  
and rosewood.  
1.7 fl. oz. 761-615  
reg. \$25  
**\$19.99 \$14.99**



amber floral

**Rare Gold Eau de Parfum**  
Mandarin zest, ylang-ylang and amber.  
1.7 fl. oz. 933-115 reg. \$25  
**\$19.99 \$14.99**



fruity floral

**Rare Amethyst Eau de Parfum**  
Plum, violet and sandalwood.  
1.7 fl. oz. 933-062 reg. \$25  
**\$19.99 \$14.99**





fruity floral  
Live Out Loud #4U  
Eau de Parfum  
Mandarin, peach blossom  
and vanilla. 1.7 fl. oz.  
735-968 reg. \$40  
**\$30 \$22.49**



fruity floral  
Live Out Loud  
Eau de Parfum  
Strawberry, mimosa  
and vanilla. 1.7 fl. oz.  
142-000 reg. \$40  
**\$30 \$22.49**



fruity floral  
Live Out Loud Solar Vibes  
Eau de Parfum  
Bergamot, coconut water and  
fluffy marshmallow. 1.7 fl. oz.  
835-822 reg. \$40  
**\$30 \$22.49**

love begins with you



soft floral  
Today Eau de Parfum  
Magnolia blossoms, hibiscus petals  
and silk musk. 1.7 fl. oz. 490-855  
reg. \$40  
**\$30 \$22.49**

### Best of K-Beauty

amber floral  
Avon Moments  
Out On A Limb  
Eau de Toilette  
Spicy cardamom,  
honey mimosa  
flower and powdery  
vanilla. 1.7 fl. oz.  
196-112 reg. \$32  
**\$24.99 \$18.49**

amber floral  
Avon Moments  
Remember That Night  
Eau de Toilette  
Sparkling grapefruit,  
opulent jasmine  
and amber. 1.7 fl. oz.  
196-662 reg. \$32  
**\$24.99 \$18.49**

fruity floral  
Avon Moments  
Day Dreamer  
Eau de Toilette  
Quince, dewy iris and  
cedarwood. 1.7 fl. oz.  
196-772 reg. \$32  
**\$24.99 \$18.49**



Avon Moments  
Out On A Limb Body Wash  
7.7 fl. oz. 196-442  
reg. \$17  
**\$12.99 \$9.49**



Avon Moments  
Remember That Night Body Wash  
7.7 fl. oz. 196-768  
reg. \$17  
**\$12.99 \$9.49**



Avon Moments  
Day Dreamer Body Wash  
7.7 fl. oz. 196-844  
reg. \$17  
**\$12.99 \$9.49**



## layering essentials

Far Away  
Body Scrub  
& Wash  
6.7 fl. oz.  
143-360  
reg. \$15  
~~\$10.99~~  
**\$7.99**



Far Away  
Hair and Body  
Mist  
3.25 fl. oz.  
572-536  
reg. \$18  
~~\$14.99~~  
**\$10.99**



Far Away  
Body Lotion  
6.7 fl. oz.  
082-881  
reg. \$13  
~~\$9.99~~  
**\$7.49**



Haiku Hair and Body Mist  
3.25 fl. oz. 572-574  
reg. \$18  
~~\$14.99~~  
**\$10.99**

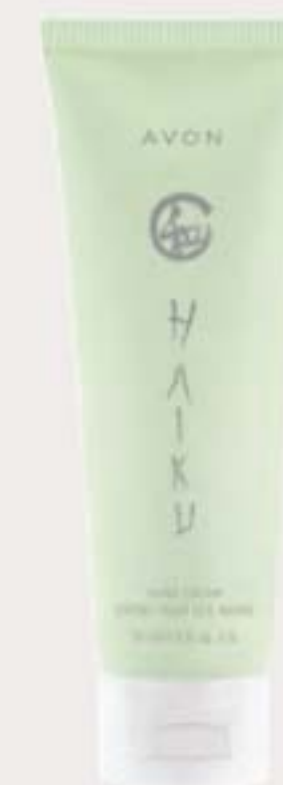

Haiku  
Hand Cream  
2.5 fl. oz. 364-808 reg. \$8  
~~\$5.99~~  
**\$4.49**



Rare Pearls  
Hand Cream  
2.5 fl. oz.  
364-827  
reg. \$8  
~~\$5.99~~  
**\$4.49**



Far Away  
Hand Cream  
2.5 fl. oz.  
364-850  
reg. \$8  
~~\$5.99~~  
**\$4.49**



Rare Pearls  
Body Lotion  
6.7 fl. oz.  
082-915  
reg. \$13  
~~\$9.99~~  
**\$7.49**



Rare Pearls  
Hair and Body  
Mist  
3.25 fl. oz.  
572-851  
reg. \$18  
~~\$14.99~~  
**\$10.99**



Haiku Body Lotion  
6.7 fl. oz. 447-820  
reg. \$13  
~~\$9.99~~  
**\$7.49**



Haiku  
Body Scrub  
& Wash  
6.7 fl. oz.  
143-208  
reg. \$15  
~~\$10.99~~  
**\$7.99**





BACK BY  
POPULAR  
DEMAND!

soft floral

**Soft Musk Cologne**

Peach blossom, blonde woods and  
sheer musk. 1.7 fl. oz. **787-790**  
reg. \$19

~~\$14.99~~ **\$10.99**



soft floral

**Dreamlife Cologne**

Mimosa flower, rose and amber.  
1.7 fl. oz. **236-227**  
reg. \$19

~~\$14.99~~ **\$10.99**



woody floral

**Night Magic Cologne**

Neroli, jasmine and musk.  
1.7 fl. oz. **439-495**  
reg. \$19

~~\$14.99~~ **\$10.99**

## scented softness

**Perfumed Skin Softener**  
Moisturizing formula leaves skin soft and  
scented. Each, 5 fl. oz. reg. \$7

**\$4.99**

**\$3.49 each**

Candid 739-160  
Odyssey 739-762  
Imari 738-751  
Haiku 738-694

Timeless 739-155  
Sweet Honesty 740-246  
Night Magic 738-766  
Far Away 049-246



amber floral

**Candid Cologne**

Bergamot, tuberose and  
patchouli. 1.7 fl. oz. **038-295**  
reg. \$19

~~\$14.99~~ **\$10.99**



soft floral

**Odyssey Cologne**

Tuberose, ylang-ylang and  
oakmoss. 1.7 fl. oz. **900-391**  
reg. \$19

~~\$14.99~~ **\$10.99**



soft floral

**Sweet Honesty Cologne**

Lily of the valley, rose and  
cedarwood. 1.7 fl. oz. **901-861**  
reg. \$19

~~\$14.99~~ **\$10.99**



soft floral

**Timeless Cologne**

Cardamom, jasmine and  
patchouli. 1.7 fl. oz. **037-930**  
reg. \$19

~~\$14.99~~ **\$10.99**



soft floral

**Topaze Cologne**

Jasmine, rose and sheer musk.  
1.7 fl. oz. **735-217**  
reg. \$19

~~\$14.99~~ **\$10.99**



fresh green floral

**Free O<sub>2</sub> Eau de Toilette**

White peach tea, honeysuckle  
wand musk. 1.7 fl. oz. **490-840**  
reg. \$19

~~\$14.99~~ **\$10.99**







❖ **Homestar Floor Cleaner**

Nozzle provides targeted application to apply directly to floor. Dries quickly for a streak-free shine. Great for laminate, sealed hardwood and sealed stone. Fresh lavender scent. 25.3 fl. oz. **149-980**

reg. \$9.99  
**\$8.99**



❖ **Homestar Multi Purpose Cleaner**

Bleach-free. With citric acid, orange oil and baking soda. Natural citrus scent. 16.9 fl. oz. **365-345**

reg. \$9.99  
**\$7.99**



❖ **Sirius Groom Pet Grooming Mist**

Softens, soothes and hydrates your dog's skin and coat for instant freshness. Perfect for in-between washes. Moisturizing formula with centella asiatica, rosemary, oatmeal and provitamin B5. Long-lasting baby powder scent. 5.1 fl. oz. **758-794**

reg. \$12.99  
**\$9.99**



❖ **Sirius Groom Shampoo for Dogs**

Anti-inflammatory oatmeal protects and soothes skin. pH-balanced formula. Nature-derived ingredients. 16.2 fl. oz. **Baby Powder 247-493**

reg. \$14.99  
**\$11.99**



❖ **Sirius Groom Odor Eliminator for Upholstery & Fabrics**

Nature-derived rice and barley to absorb and neutralize odors. Light baby powder scent. For fabric and carpet use only, do not spray on pets. 13.5 fl. oz. **247-565**

reg. \$12.99  
**\$9.99**

**NOT FOR USE ON PETS**



❖ **Fresh Fiji Lavender Pillow Spray\***

A fine mist for pillowcases, linens and bedding with the calming scent of lavender to help promote relaxation of body and mind. With natural essential oils. 13.5 fl. oz. **508-859**

reg. \$11.99

**\$8.99**

\*Safe for most machine-washable fabrics. Dermatologist-tested. Let dry before skin contact. Use in a well-ventilated area. Not for use on skin or pets. Keep out of reach of children.



❖ **Homestar Odor Eliminator for Fridge**

No-spill solid gel formula neutralizes fridge odors. Lasts up to 3 months. 14.8 oz. net wt. **367-697**

reg. \$7.99  
**\$6.99**



❖ **Homestar Foaming Toilet Bowl Cleaner**

Fights toilet rings and stains. Includes five pouches. 10.6 oz. total net wt. **090-298**

reg. \$12.99

**\$9.99**



❖ **Fresh Fiji Sheet Detergent**

Laundry detergent in a single sheet! Seven-enzyme stain-removing blend. 30 easy-dissolving detergent sheets. Each sheet, 9" x 8". **Fresh 184-203**

reg. \$22.99  
**\$16.99**



**NEW****❖ Summer Rib 2-Piece Set**

Coral ribbed two-piece set. Top features elastic scoop neck that can be worn off the shoulder, plus elastic at bottom of sleeves and hem. Pull-on wide-leg pant has an elastic waistband. Polyester/spandex. Center back length: 19" on M; 21" on 1X. Inseam: 29" on all sizes. Machine wash and dry. Imported.

XS(0-2) **883-242**

S(4-6) **883-280**

M(8-10) **883-295**

L(12-14) **883-329**

XL(16) **883-371**

1X(18W-20W) **883-405**

2X(22W-24W) **883-568**

3X(26W-28W) **883-572**

reg. \$56.99

**\$44.99 the set**

Soft Sands Beaded Collection  
sold on page 148.

ELASTIC  
SCOOP NECK  
can be worn  
on or off the  
shoulder

2-PIECE  
SET

PULL-ON  
wide-leg  
pant

LEATHERLIKE  
SNEAKER with  
perforated  
floral design

## ready, set, summer.

The season's warming trend calls for bright pairings, splashy prints, breezy silhouettes and cool kicks.

**NEW****❖ Lace-Up Sneaker**

White leatherlike lace-up sneaker with perforated floral design. Cushioned insole. Rubber outsole. Man-made materials. Imported.

6 **883-644** 9 **883-955**

7 **883-659** 10 **883-960**

8 **883-850** 11 **884-067**

reg. \$46.99

**\$36.99**





CLASSIC  
POLO  
dress with  
ribbed  
collar

#### ◆ Collared T-Shirt Dress

Royal blue classic polo dress with ribbed collar and rib-trim on sleeves. Features front button placket and side seam pockets. Rayon/cotton/spandex. Center back length: 37" on M; 38" on 1X. Machine wash, dry flat. Imported.

XS(0-2) <b>745-750</b>	XL(16) <b>746-115</b>
S(4-6) <b>745-764</b>	1X(18W-20W) <b>746-120</b>
M(8-10) <b>745-779</b>	2X(22W-24W) <b>746-134</b>
L(12-14) <b>746-100</b>	3X(26W-28W) <b>746-149</b>

reg. \$53.99

**\$42.99**

Hat sold exclusively on avon.com



#### NEW

##### ◆ 2-Pack Dresses

Two-pack classic T-shirt dresses in turquoise and turquoise/white stripe. Features round neckline and short sleeves. Solid-colored dress: polyester/rayon/spandex. Striped dress: polyester/cotton/spandex. Center back length: 37" on M; 39" on 1X. Machine wash, line dry. Imported.

XS(0-2) <b>884-803</b>
S(4-6) <b>884-822</b>
M(8-10) <b>884-841</b>
L(12-14) <b>885-192</b>
XL(16) <b>885-298</b>
1X(18W-20W) <b>885-374</b>
2X(22W-24W) <b>885-389</b>
3X(26W-28W) <b>885-431</b>

reg. \$49.99

**\$39.99 the pack**

Sunglasses not sold.





# NEW

## ❖ Lace-Front Sleeveless Top

White lace-front top with jersey-knit trim and back panel. Features front placket with functional buttons and a sleeveless silhouette with front lining. Lace body: cotton/polyester. Back panel/trim: polyester/rayon/spandex. Lining: 100% polyester. Center back length: 26" on M; 27" on 1X. Machine wash, line dry. Imported

XS(0-2) 887-669

S(4-6) 887-673

M(8-10) 887-688

L(12-14) 887-802

XL(16) 887-817

1X(18W-20W) 887-931

2X(22W-24W) 887-946

3X(26W-28W) 887-984

reg. \$44.99

**\$34.99**

Liberty Collection  
sold on page 163.

LACE FRONT  
with jersey-  
knit back  
and trim

## standout stripes



BUTTON  
DETAIL  
on placket  
and sleeve  
cuffs



# ALL NEW

## ❖ Two-Tone Stripe Shirt

Blue/white stripe linen-blend shirt features button detail on front placket and on cuffed short sleeves. Cotton/linen. Center back length: 25" on M; 26½" on 1X. Machine wash, line dry. Imported.

XS(0-2) 886-199

S(4-6) 886-218

M(8-10) 886-241

L(12-14) 886-260

XL(16) 886-309

1X(18W-20W) 886-351

2X(22W-24W) 886-457

3X(26W-28W) 886-476

reg. \$46.99

**\$36.99**

## ❖ Ruffle Bottom Skirt

Blue lightweight skirt features ruffle hem and self-tie belt at waist. Back zip. Lined. Body: rayon/polyester. Lining: 100% polyester. Center back length: 29½" on M; 30" on 1X. Machine wash, line dry. Imported.

XS(0-2) 886-480

S(4-6) 886-533

M(8-10) 886-897

L(12-14) 886-901

XL(16) 887-449

1X(18W-20W) 887-597

2X(22W-24W) 887-601

3X(26W-28W) 887-654

reg. \$44.99

**\$34.99**





❖ **Beach Tote**  
Orange nylon-and-mesh tote with top zipper closure, multiple outside slotted pockets and inside zippered pocket. 100% polyester. 13" H x 18" W x 7" D. Handle drop: 11" L. Imported. **759-441**  
reg. \$39.99  
**\$29.99**

❖ **Beachside Woven Teardrop Earrings**  
Natural-colored raffia-like drops set in goldtone. 3" L. Pierced. **764-447**  
reg. \$16.99  
**\$12.99**



❖ **Roll-Up Sun Hat**  
Natural-colored braided roll-up sun hat. Features bow detail at back with hook-and-loop closure. Roll-up design for easy storage/travel. Paper/polyester. One size. Imported. **759-460** reg. \$22.99  
**\$16.99**



## beach, boardwalk & beyond

Bring on the vacay vibes with vibrant prints, bold colors, woven accessories and flowy fits.

WRAP SKIRT



❖ **Printed Sarong**  
Multicolor print sarong. Includes instruction card detailing the multiple ways to wear. 100% rayon.  
For sizes XS-XL: 60" W x 47" H.  
For sizes 1X-3X: 70" W x 47" H.  
Machine wash and dry. Imported.  
Sizes XS-XL (0-16) **760-312**  
Sizes 1X-3X (18W-28W) **760-327**  
reg. \$39.99  
**\$29.99**  
Bathing suit and sandals not sold.



CROSSOVER



STRAPLESS



## throw on, flow on

### ❖ Tie-Front Button-Down Top

Red linen-blend top with V-neck, button placket, front tie detail and bell-shaped sleeves. Linen/rayon. Center back length: 20½" on M; 22½" on 1X. Machine wash, line dry. Imported.

XS(0-2) **763-728** XL(16) **763-766**  
S(4-6) **763-732** 1X(18W-20W) **763-770**  
M(8-10) **763-747** 2X(22W-24W) **763-785**  
L(12-14) **763-751** 3X(26W-28W) **763-790**  
reg. \$49.99

**\$39.99**

### ❖ Casual Pant

White lightweight pull-on pants with front pockets and flat-front waist with elastic back. Rayon/lyocell. Inseam: 26½" on all sizes. Machine wash, line dry. Imported.

XS(0-2) **761-730** XL(16) **761-983**  
S(4-6) **761-854** 1X(18W-20W) **762-057**  
M(8-10) **761-964** 2X(22W-24W) **762-186**  
L(12-14) **761-979** 3X(26W-28W) **762-540**  
reg. \$49.99

**\$39.99**



**BUTTON-DOWN**  
top with  
V-neckline  
and tie detail

### ❖ Flowy Lace Top

Purple overlay top with lining, lace trim at neckline and side ties. Body: rayon/polyester. Lining: polyester/rayon/spandex. Lace trim: 100% polyester. Center back length: 25" on M; 26" on 1X. Machine wash, line dry. Imported.

XS(0-2) **762-569**  
S(4-6) **762-721**  
M(8-10) **763-273**  
L(12-14) **763-364**  
XL(16) **763-508**  
1X(18W-20W) **763-512**  
2X(22W-24W) **763-603**  
3X(26W-28W) **763-713**  
reg. \$44.99

**\$34.99**



## bouquet all day!

### ❖ Floral Sleeveless Dress

Multicolor floral maxi dress features a halter-like look and self-tie fabric belt at waist. Back zipper and back button-closure at neck. Lined. Body and lining: 100% polyester. Center back length: 54" on M; 54½" on 1X. Machine wash, dry flat. Imported.

XS(0-2) **761-209** XL(16) **761-380**  
S(4-6) **761-357** 1X(18W-20W) **761-400**  
M(8-10) **761-361** 2X(22W-24W) **761-414**  
L(12-14) **761-376** 3X(26W-28W) **761-672**  
reg. \$62.99

**\$48.99**

### ❖ Footbed Sandal

Natural-colored braided crisscross sandals with a raffia-like look. Features adjustable back strap with buckle and molded footbed for comfort. Treaded rubber outsole. Man-made materials. Imported.

6 **760-331** 9 **760-752**  
7 **760-399** 10 **760-810**  
8 **760-403** 11 **760-843**  
reg. \$46.99

**\$36.99**



**BRAIDED**  
crisscross  
styling

### APPAREL SIZE CHART

SIZE	BUST	WAIST	HIP
XS 0/2	30.5"-32"	23.5"-25"	32.5"-34"
S 4/6	33.5"-35"	26.5"-28"	35.5"-37"
M 8/10	36.5"-38"	29.5"-31"	38.5"-40"
L 12/14	39.5"-41"	32.5"-34"	41.5"-43"
XL 16	43"-44"	35.5"-36.5"	44.5"-45.5"
1X 18W/20W	46.5"-48.5"	39"-41"	48"-50"
2X 22W/24W	50.5"-52.5"	43"-45"	52"-54"
3X 26W/28W	54.5"-56.5"	47"-49"	56"-58"





## styles that go the extra mile

Make your move  
in easy-wearing  
essentials, whether  
at home or on the go.

### ❖ Spring Jacket

Black zip-up jacket with side pockets. Features ribbed trim at collar, cuffs and hem. Body: polyamide/spandex. Trim: cotton/spandex. Center back length: 23½" on M; 26" on 1X. Machine wash, dry flat. Imported.

XS(0-2) 741-630	XL(16) 742-268
S(4-6) 741-993	1X(18W-20W) 742-359
M(8-10) 742-067	2X(22W-24W) 742-416
L(12-14) 742-249	3X(26W-28W) 742-488

reg. \$56.99

**\$44.99**

### ❖ Sporty Tee

Jade green lightweight tee with round neckline, short sleeves and a relaxed fit. Features side gussets for a sporty look. Polyamide/spandex. Center back length: 27" on M; 28" on 1X. Machine wash, dry flat. Imported.

XS(0-2) 742-860	XL(16) 742-909
S(4-6) 742-875	1X(18W-20W) 742-913
M(8-10) 742-880	2X(22W-24W) 742-928
L(12-14) 742-894	3X(26W-28W) 742-932

reg. \$39.99

**\$29.99**

### ❖ Printed Sporty Leggings

Black/grey animal print pull-on leggings with elastic waistband, two pockets and a classic fit. Polyamide/spandex. Inseam: 26½" on all sizes. Machine wash, dry flat. Imported.

XS(0-2) 742-602	XL(16) 742-822
S(4-6) 742-617	1X(18W-20W) 742-837
M(8-10) 742-674	2X(22W-24W) 742-841
L(12-14) 742-746	3X(26W-28W) 742-856

reg. \$49.99

**\$39.99**



STRETCH  
LEGGINGS  
with a  
cropped,  
wide-leg fit

### ❖ Wide Leg Crop Leggings

Black wide-leg, cropped stretch leggings. Features wide waistband for maximum comfort. Polyamide/spandex. Center back length: 20" on M; 20½" on 1X. Machine wash, dry flat. Imported.

XS(0-2) 743-025	XL(16) 743-063
S(4-6) 743-030	1X(18W-20W) 743-078
M(8-10) 743-044	2X(22W-24W) 743-116
L(12-14) 743-059	3X(26W-28W) 743-609

reg. \$46.99

**\$36.99**

### ❖ Relaxed Tee

Lilac lightweight tee with a subtle V-neckline, short sleeves and an oversized, relaxed fit. Polyamide/spandex. Center back length: 25" on M; 26½" on 1X. Machine wash, dry flat. Imported.

XS(0-2) 744-514	XL(16) 745-339
S(4-6) 745-085	1X(18W-20W) 745-620
M(8-10) 745-138	2X(22W-24W) 745-635
L(12-14) 745-267	3X(26W-28W) 745-640

reg. \$39.99

**\$29.99**

### ❖ 3-Pack Sport Socks

Includes purple, navy and black socks with cushion arch support. Polyester/spandex. Fits shoe sizes 6-10. Machine wash and dry. Imported. 745-654

reg. \$12.99

### ❖ Sporty Mesh Sneakers

Black slip-on mesh sneakers with EVA outsole and back pull tab for easy on/off. Half sizes should size down. Man-made materials. Imported.

6 743-632	8 743-651	10 743-776
7 743-647	9 743-666	11 744-036

reg. \$39.99

**\$29.99**





# textural & timeless

Unique antiqued pieces that capture the spirit of the Southwest.

**NEW**  
**Ancient Allure  
Metal Collection**  
Antiqued  
silvertone with  
hammered  
texture.

**Medallion  
Necklace**  
26" L with  
3 1/2" extender.  
Pendant,  
1 1/2" L.  
Lobster closure.  
**883-587**  
reg. \$22.99  
**\$16.99**

**Hoop Earrings**  
1 1/4" L. Pierced.  
**883-610**  
reg. \$9.99  
**\$7.99**

**NEW**

**American  
Heartland  
Collection**  
Red and blue  
accent stones  
set in antiqued  
silvertone with  
hammered  
texture.

**Hoop Earrings**  
1 1/2" L. Pierced.  
**883-625**  
reg. \$12.99  
**\$9.99**

**Drop Earrings**  
2" L. Pierced.  
**883-630**  
reg. \$12.99  
**\$9.99**





# pretty palette

imbued with soft  
and soothing neutral tones.

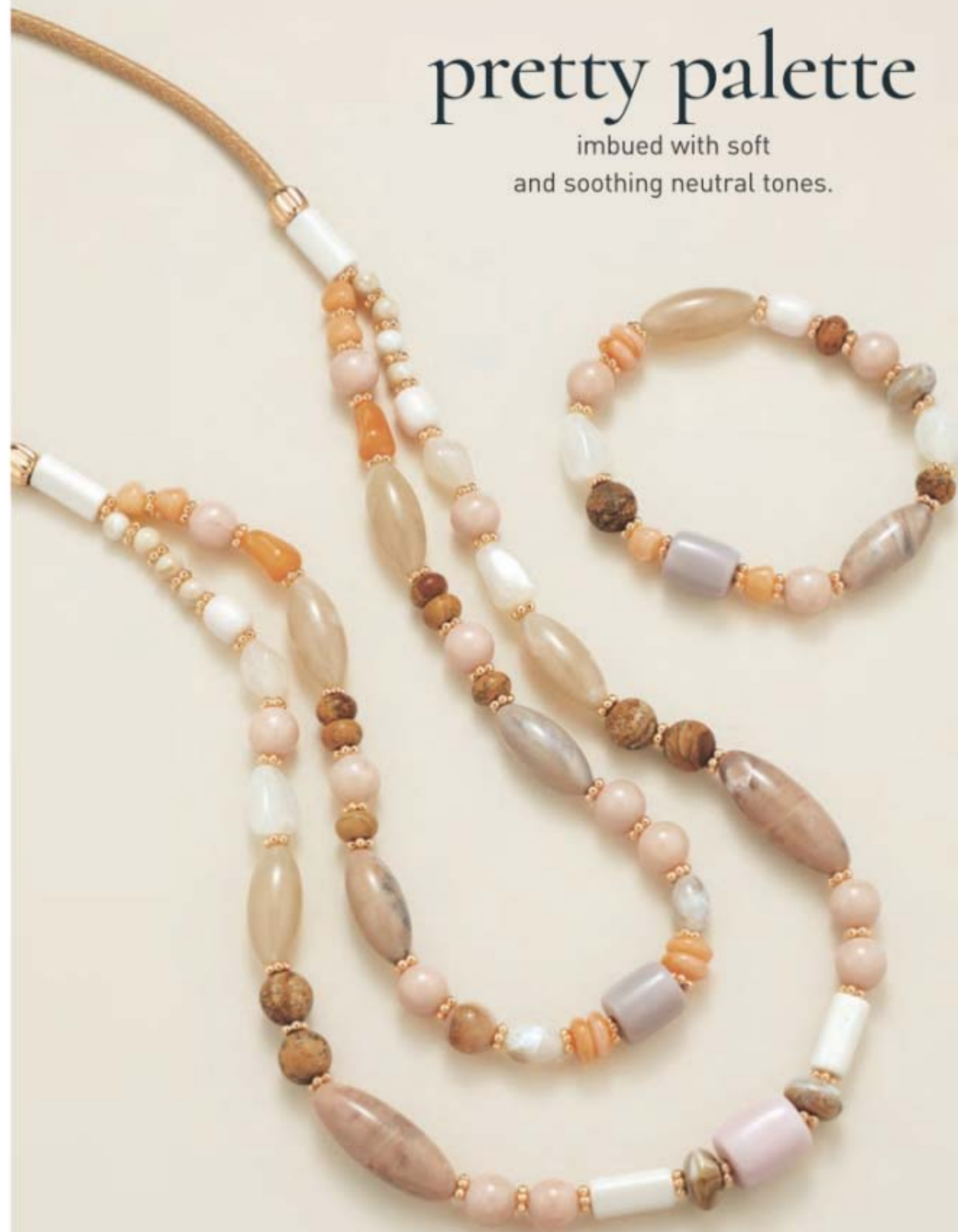

## NEW

### Soft Sands Beaded Collection

Semi-precious quartz stones, neutral-toned beads and goldtone accents.

**Necklace**  
28" L with  
3½" extender.  
885-518  
reg. \$24.99  
**\$19.99**

**Bracelet**  
Stretches to  
fit most.  
885-719  
reg. \$12.99  
**\$9.99**

## ALL NEW

**Sunlight Glow Collection**  
Blush pink and black glass beads with goldtone charm and accents.

**Pendant Necklace**  
16½" L with 3½" extender.  
772-509  
reg. \$16.99  
**\$12.99**

**Stretch Bracelet**  
Stretches to fit most.  
772-513  
reg. \$12.99  
**\$9.99**



set of 4 pairs



can also be worn  
as hoops with  
removable charm

**Mixed Glow Earring Pack**  
Four-pair mixed metal set with sparkling accents. Goldtone hoop/drop earrings feature removable star charm with glass CZ stone. All under 1" L. Pierced. 885-446  
reg. \$16.99  
**\$12.99 the set**

**Moonlight Glow Collection**  
Iridescent and black glass beads with silvertone charm and accents.

**Pendant Necklace**  
16½" L with 3½" extender. 772-528  
reg. \$16.99  
**\$12.99**

**Stretch Bracelet**  
Stretches to fit most.  
772-547  
reg. \$12.99  
**\$9.99**

# celestial charm

channels the mysteries of the skies.



necklace and  
earring set

**Sleek Links  
Collection**  
Goldtone adorned  
with pavé stones.

**Necklace and  
Earring Set**  
16½" L with 3½"  
extender. Pendant,  
approx. 1½" L.  
Pierced earrings,  
approx. ½" L.  
**748-319**  
reg. \$22.99  
**\$16.99 the set**

**Chain Bracelet**  
7¼" L with 1"  
extender. **748-323**  
reg. \$16.99  
**\$12.99**

## in the loop

Links go luxe  
with pavé sparkle.

set of 3

**Ring Set**  
Set of three.  
6 **748-338**  
8 **748-342**  
10 **748-357**  
reg. \$16.99

**\$12.99 the set**

## coming up crystals

Brilliant blooms that  
glint and glisten.

necklace,  
earring and  
ring set

**NEW**

**Forever in Bloom  
Crystal Collection**  
Crystal glass stones set  
in silvertone.

**3-Piece Set**  
Necklace, 16½" L with  
3½" extender. Pendant,  
approx. 2" L. Pierced  
earrings, 1¼" L.  
Ring sizes:  
6 **887-999**  
8 **888-005**  
10 **888-043**  
reg. \$24.99

**\$19.99 the set**

**Bracelet**  
7¼" L with 1" extender.  
Lobster closure.  
**888-058**  
reg. \$9.99  
**\$7.99**



**Charm Medley Link Collection**

Goldtone chain with a myriad of charms.

**Necklace**16½" L with  
3½" extender.

764-375

reg. \$19.99

**\$14.99****Bracelet**7½" L with toggle  
closure.

764-380

reg. \$19.99

**\$14.99****Coastal Spirit Collection**

With sea-themed charms.

**Layered Necklace**Two-layer goldtone  
necklace with  
multicolored beads.Shortest layer: 18½" L;  
longest layer: 21" L  
with 3½" extender.

764-394

reg. \$16.99

**\$12.99****Bracelet**

One size fits most.

Turtle/Silvertone  
with the look of turquoise

764-432

Crab/Goldtone

with the look of howlite

764-409

reg. \$12.99

**\$9.99 each**aquatic  
vibesSweet seaside symbols  
full of charm.**Marine Dream  
Statement  
Collection**Goldtone  
embellished  
with turquoise-  
colored enamel,  
rhinestones and  
pearly beads.**Necklace**16½" L with 3½"  
extender. 764-451

reg. \$39.99

**\$29.99****Bracelet**7½" L with toggle  
closure. 764-470

reg. \$32.99

**\$24.99****Earrings**With colorful  
stones. Approx.  
2" L. Pierced.

764-485

reg. \$19.99

**\$14.99**





necklace and earring set

**Pearly Ocean Links Collection**  
Pearly accents set in goldtone.

**Necklace and Earring Set**  
18½" L with 3½" extender. Lobster closure. Pierced drops, 2" L.  
**764-490**  
reg. \$22.99  
**\$16.99 the set**

**Bracelet**  
7¼" L with 1" extender. Lobster closure.  
**764-504**  
reg. \$16.99  
**\$12.99**



**White Quartz Enamel Collection**  
Goldtone with a semi-precious white quartz stone set in white enamel.

**Earrings**  
With rose-colored enamel drops. 2" L. Pierced.  
**748-141**  
reg. \$16.99  
**\$12.99**

**Ivory Coastal Classic Watch**  
Ivory leatherlike strap, 9" L. Goldtone case, 40mm x 38mm. Water-resistant to 3 ATM.  
**748-122**  
reg. \$39.99  
**\$29.99**

**Ring**  
Approx. ¾" W.  
Sizes:  
6 **748-228**  
8 **748-290**  
10 **748-304**  
reg. \$16.99  
**\$12.99**

**Necklace**  
16½" L with 3½" extender. Pendant, 1" L x 1" W.  
**748-137**  
reg. \$16.99  
**\$12.99**

## pearly treasures

shimmering with iridescent glamour.



necklace and earring set

**Turquoise Tides Collection**  
Semi-precious or reconstituted turquoise stones with pearly accents set in goldtone.

**Statement Earrings**  
Reconstituted turquoise stones. 2" L. Pierced.  
**764-724**  
reg. \$16.99  
**\$12.99**

**Linear Earrings**  
Reconstituted turquoise stones. 3" L. Pierced.  
**764-710**  
reg. \$12.99  
**\$9.99**

**Necklace and Earring Set**  
Semi-precious turquoise pendant. 16½" L with 3½" extender. Pierced drops, approx. 1½" L.  
**764-705**  
reg. \$22.99  
**\$16.99 the set**

**Ring**  
Sizes:  
6 **764-815**  
8 **765-185**  
10 **765-190**  
reg. \$12.99  
**\$9.99**





### Colorblock Chic Collection

Faceted colored glass beads with metal bead accents.

#### Sunset Watch

9" L strap with 34mm diam. case. Water-resistant to 3 ATM. reg. \$39.99

**\$29.99 each**

#### Pull-Cord Bracelet

Adjusts to fit most. reg. \$12.99

**\$9.99 each**



### Seaside Treasure Collection

Green aventurine semi-precious stones and glass Murano stones set in goldtone.

#### Necklace and Earring Set

16½" L with 3½" extender. Lobster closure. Pierced drops, 2¼" L. 742-947

reg. \$24.99

**\$19.99 the set**

#### Earring Pack

Six-pair set with mixed metals and pearly hoops. Largest hoops, 1¼" L. Pierced. 742-966

reg. \$22.99

**\$16.99 the pack**



#### Stretch Ring

Stretches to fit most. ½" W. 742-951

reg. \$12.99

**\$9.99**

necklace and earring set



Green/Goldtone  
745-711

Red/Goldtone  
745-692

Blue/Silvertone  
745-707

**Layered Necklace**  
28" L with 3½" extender.  
reg. \$24.99  
**\$19.99 each**

### Pop and Shine Hoop Earrings

Colored enamel set in goldtone. 1" L. Pierced.

Blue 764-519

Red 764-557

Yellow 764-523

reg. \$12.99

**\$9.99 each**





**Seaside Breeze Collection**  
SILVERTONE with aqua-colored  
stone accents.

**Hoop Earrings**  
1½" L. Pierced.  
**748-376**  
reg. \$12.99  
**\$9.99**



**Stretch Bracelet**  
Stretches to fit most.  
**748-361**  
reg. \$16.99  
**\$12.99**



## marine gleam

Silvery treasures  
from under the sea.

**Moonlight Collection**  
Pearly blue beads  
with goldtone accents.

**Necklace**  
16½" L with  
3½" extender.  
Lobster closure.  
**748-452**  
reg. \$16.99  
**\$12.99**

**Hoops**  
1½" L. Pierced.  
**748-467**  
reg. \$12.99  
**\$9.99**

**Bracelet**  
7¼" L with  
1" extender.  
Lobster  
closure.  
**748-471**  
reg. \$12.99  
**\$9.99**



Green/Goldtone  
**748-380**

Red/Goldtone  
**748-400**

Purple/Silvertone  
**748-395**



**Tropical Treasures Necklace**  
Shaky charm necklaces. 16½" L with 3½" extender. Pendant, 1½" L.  
Lobster closure. reg. \$16.99  
**\$12.99 each**



**Wings of Grace Necklace and Earring Set**  
Crystal and shell accents set in goldtone. 16½" L  
with 3½" extender. Pendant, ½" L. Lobster closure.  
Pierced earrings, ½" L. **748-429** reg. \$19.99  
**\$14.99 the set**



**Ivory Petals Necklace and Earring Set**  
Shell accents set in goldtone. 16½" L with 3½" extender.  
Pendant, 1" L. Lobster closure. Pierced drops, 2½" L.  
**748-414** reg. \$19.99  
**\$14.99 the set**



## STAINLESS STEEL

# blue blaze

A striking, shimmering aqua stone takes center stage.

### NEW

**Forever Daisy Stainless Steel Aqua CZ Collection**  
Aqua-colored CZ center stone with clear stone accents set in stainless steel.

**Bracelet**  
One size fits most. .75-carat total weight equivalent. **888-646**  
reg. \$49.99

**\$39.99**

**Necklace**  
17" L with 1" extender. .75-carat total weight equivalent. **888-517**  
reg. \$46.99

**\$36.99**

**Ring**  
1/2" W. .5-carat total weight equivalent.

Sizes:  
5 **888-536** 7 **888-593** 9 **888-627**  
6 **888-589** 8 **888-608** 10 **888-631**  
reg. \$46.99

**\$36.99**

**Earrings**  
1" L. 1-carat total weight equivalent. Pierced. **888-521**  
reg. \$49.99

**\$39.99**

## STAINLESS STEEL

### Men's Stainless Steel Golden Faith Collection

Stainless steel with gold ion-plated accents.\* Ion plating is a process that enhances the durability and brightness of the gold finish, providing long-lasting wear and a brilliant shine.

\*Excludes watch.



**Golden Edge Watch**  
Stainless steel with goldtone plating. 8 1/4" L with a 40mm diam. case. Water-resistant to 3 ATM.

**765-219**  
reg. \$49.99

**\$39.99**



### Ring

Sizes:  
9 **765-864** 12 **766-272**  
10 **766-196** 13 **766-330**  
11 **766-234**  
reg. \$29.99

**\$22.99**

### Dog Tag Necklace

24" L. Pendant, 2" L. Lobster closure. **765-826**  
reg. \$32.99

**\$24.99**

### Chain Bracelet

9" L chain bracelet. Lobster closure. **765-850**  
reg. \$32.99

**\$24.99**



RIB TRIM on collar and sleeves



### Men's Polo Shirt

Classic polo shirt with short sleeves and two-button placket. Features rib trim on sleeves and collar. 100% cotton. Center back length: 29" on M; 32" on XXL. Machine wash and dry. Imported.

**\$24.99 each**

Grey:	Navy:
S <b>765-587</b>	S <b>765-390</b>
M <b>765-610</b>	M <b>765-405</b>
L <b>765-663</b>	L <b>765-439</b>
XL <b>765-678</b>	XL <b>765-443</b>
XXL <b>765-754</b>	XXL <b>765-740</b>





## spirited styles

A red, white and blue  
must-do!

### NEW

**Liberty Collection**  
Red, white and  
blue glass beads  
with goldtone  
accents.

**Layered Necklace**  
Three-layer  
necklace with  
Murano glass  
accent beads and  
goldtone pendant.  
16½" L with  
3½" extender.  
888-665  
reg. \$24.99

**\$19.99**

**Linear Earrings**  
With Murano glass  
accent beads.  
Approx. 2½" L.  
Pierced.  
888-684  
reg. \$12.99

**\$9.99**

**Statement  
Bracelet**  
Seven-layer  
bracelet. 8½" L.  
Lobster closure.  
888-670  
reg. \$19.99

**\$14.99**

**Stripe Nylon  
Watch**  
Nylon strap, 9" L  
with 34mm diam.  
goldtone case.  
Water-resistant  
to 3 ATM.  
888-650  
reg. \$39.99

**\$29.99**





# THE WOW DEAL

**5-PIECE SET  
ONLY \$50**

\$152 VALUE  
888-340

**Isa Knox Anew Clinical Collagen Booster  
Rejuvenating Serum Ampoules**  
60 ampoules, .008 fl. oz. each **\$66 value**

**Anew Hydra Fusion  
1.5% Hyaluronic Acid Serum**  
1 fl. oz. **\$44 value**

**Rice Water Bright Rice Bran  
Gentle Exfoliating Cleanser**  
10.1 fl. oz. **\$19 value**

**Skin So Soft Soft & Sensual Body Lotion**  
11.8 fl. oz. **\$15 value**

**Skin So Soft Soft & Sensual  
Replenishing Hand Cream**  
3.4 fl. oz. **\$8 value**

REFRESH SKIN ALL OVER.  
START WITH AN EXFOLIATING  
CLEANSER. ADD REJUVENATING  
SERUMS AND A HYDRATING  
BODY LOTION. AND DON'T  
FORGET TO MOISTURIZE  
YOUR DRY HANDS.



© 2025 The Avon Company. All rights reserved.

**CAMPAIGN 12, 2025**  
THE AVON COMPANY  
165 BROADWAY, NY, NY 10006

**avon.com**



Brochure effective until \_\_\_\_\_



See our commitment at  
[www.avon.com/animal-welfare](http://www.avon.com/animal-welfare)

**RETURN POLICY** If you are not satisfied, return any item within 45 days. View Avon's full 45-Day Return Policy at [avon.com/shipping-returns](http://avon.com/shipping-returns).