

# AVOON

CAMPAIGN 13



+  
*special gift*  
DETAILS INSIDE

ILLUMINATE  
*your* LIFE

NEW! HAIKU SUNRISE  
THE SUN-INSPIRED SCENT FOR  
EVERY GLORIOUS MOMENT.

# ADVENTURE

Wherever you go, find your own path and explore it with joy.

## IS A

Take the road less traveled, climb the highest mountaintop or just bask in your backyard.

## STATE

Fill your journey journal with special moments where every experience is an inspiration.

## OF MIND

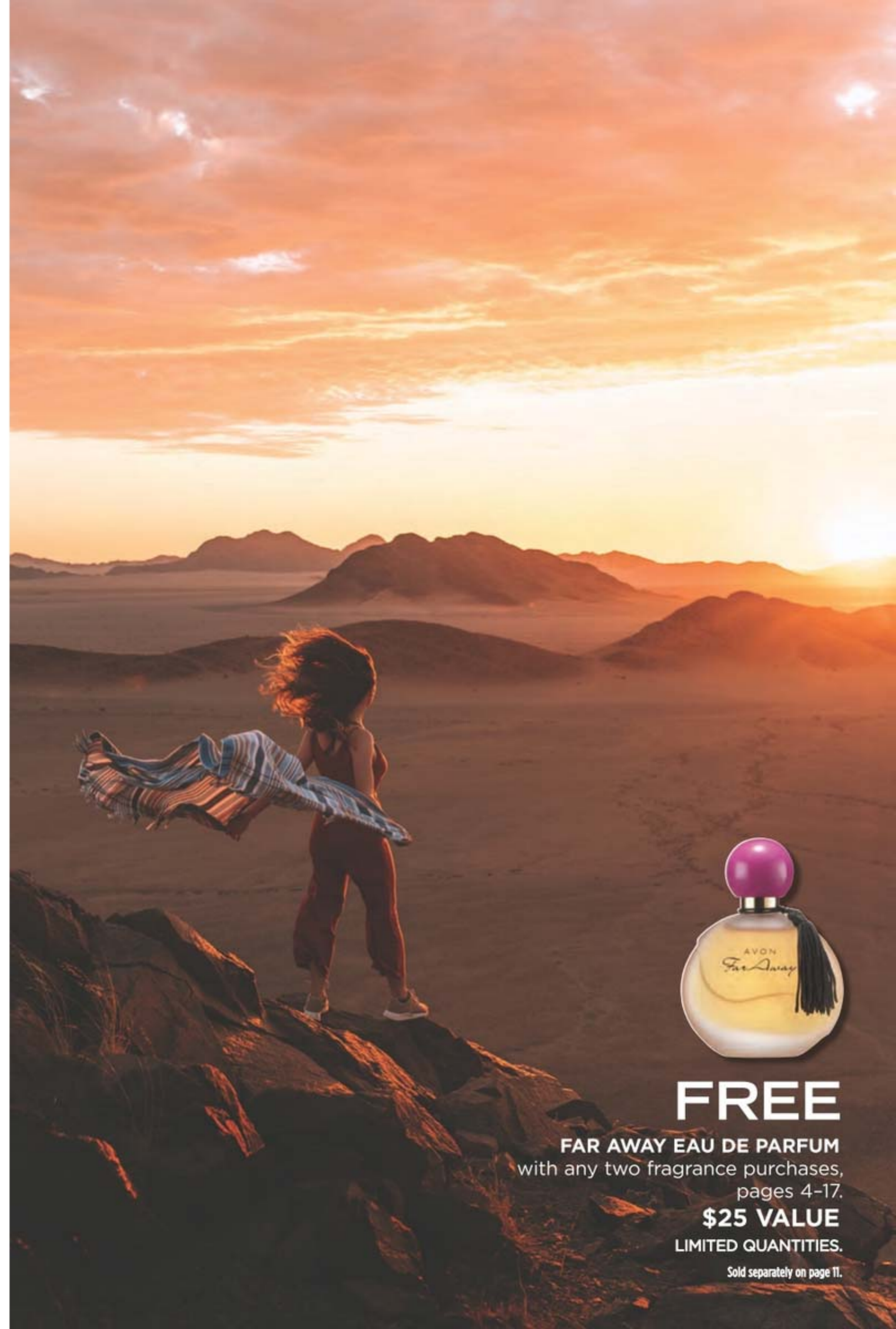

**FREE**

**FAR AWAY EAU DE PARFUM**  
with any two fragrance purchases,  
pages 4-17.

**\$25 VALUE**

LIMITED QUANTITIES.

Sold separately on page 11.

ME *and the* **SUNRISE**,  
*positively brilliant.*



NEW



**LIMITED EDITION**

**HaiKu Sunrise Eau de Parfum**  
*woody floral*

Revel in the beauty of  
the early morning light  
with brilliant solar notes.

1.7 fl. oz. **091-500**

reg. \$25

**\$17.99**

*Top:* Wild Fig, Watermelon,  
Madagascar Black Pepper

*Mid:* **Fresh Coconut Water,**  
**Sweet Rhubarb,** Marine Accord

*Dry:* **Warm Cedarwood,**  
Cashmere Wood, Amber

Enjoy these special prices and exclusive offers  
only when you shop with an Avon Representative.



**FREE**

**Far Away Eau de Parfum**  
details, page 3. Limited quantities.

*My star word is*

**TRANQUILITY.**

**Haiku**  
*fresh green floral*  
Japanese yuzu, delicate muguet  
and blonde woods.

**A. Intense  
Travel Spray**  
.3 fl. oz. 880-353  
reg. \$16  
**\$12.99**

**B. Hair & Body Mist**  
3.25 fl. oz. 572-574  
reg. \$16  
**\$11.99**

**C. Intense Luxury  
Body Crème**  
5 fl. oz. 806-239  
reg. \$23  
**\$18.99**

**D. Original  
Eau de Parfum**  
1.7 fl. oz. 601-030  
reg. \$25  
**\$18.99**

**E. Intense  
Eau de Parfum**  
1.7 fl. oz. 097-110  
reg. \$31  
**\$25.99**



Enjoy these special prices and  
exclusive offers only when you  
shop with an Avon Representative.



**FREE** Far Away Eau de Parfum  
details, page 3. Limited quantities.

Today, I choose  
**BLISS.**

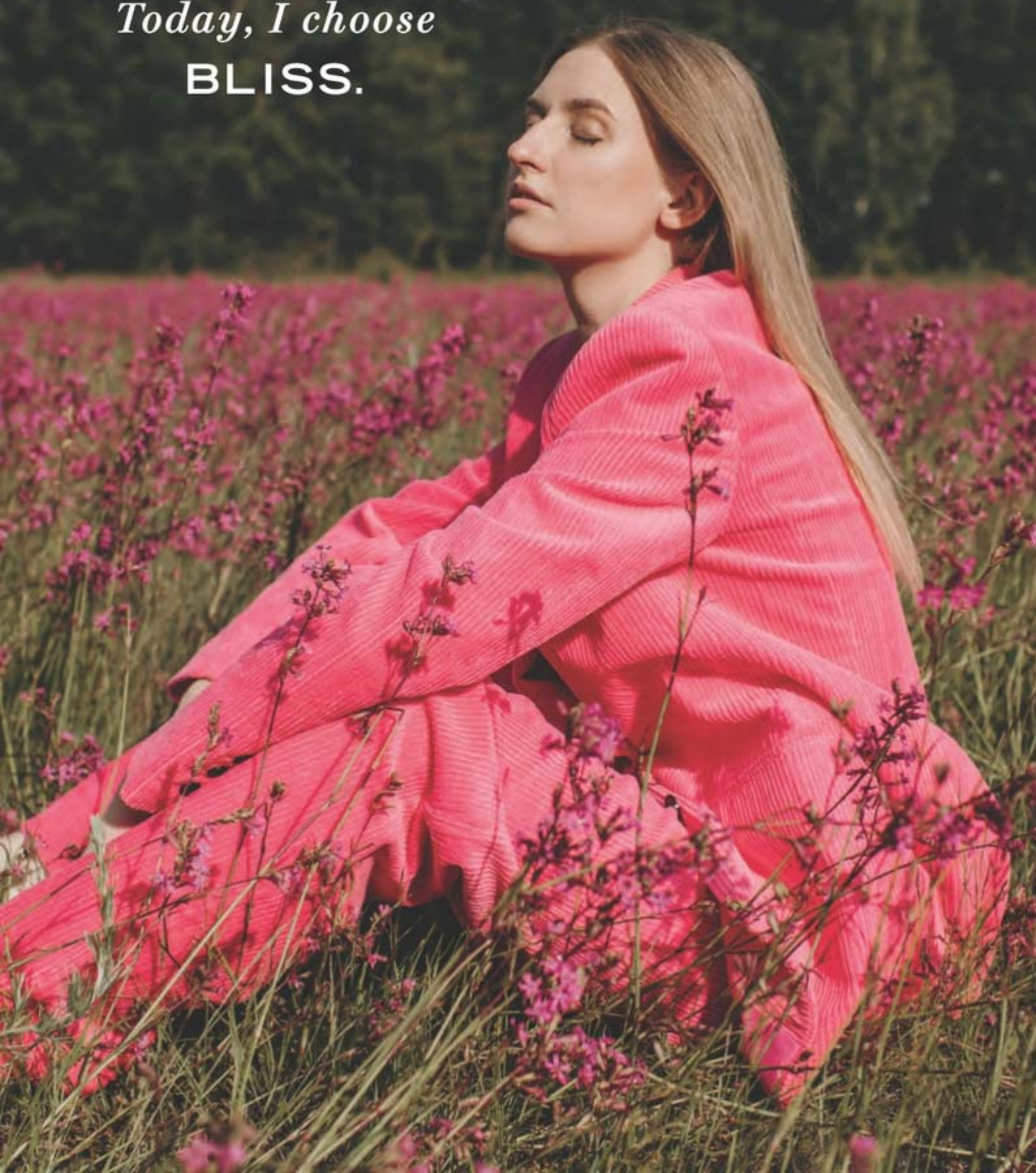

**A. Haiku  
Sacred Intense  
Eau de Parfum**  
*fruity floral*  
Uplifting tangerine,  
rose de mai and  
earthy driftwood.  
1.7 fl. oz. **579-750**  
reg. \$31  
**\$25.99**

**B. Haiku  
Sacred Intense  
Luxury Body Crème**  
5 fl. oz. **580-000**  
reg. \$23  
**\$18.99**

**C. Haiku Reflection  
Eau de Parfum**  
*fresh green floral*  
Radiant water accord,  
acacia blossom and  
amber wood.  
1.7 fl. oz. **617-657**  
reg. \$25  
**\$18.99**

**D. Haiku Kyoto Flower  
Original Eau de Parfum**  
*fresh green floral*  
Violet leaf, white peony  
and soft cotton musk.  
1.7 fl. oz. **144-352**  
reg. \$25  
**\$18.99**

**E. Haiku Kyoto Flower  
Intense Eau de Parfum**  
1.7 fl. oz. **578-811**  
reg. \$31  
**\$25.99**



Enjoy these special prices and  
exclusive offers only when you  
shop with an Avon Representative.



**FREE** Far Away Eau de Parfum  
details, page 3. Limited quantities.

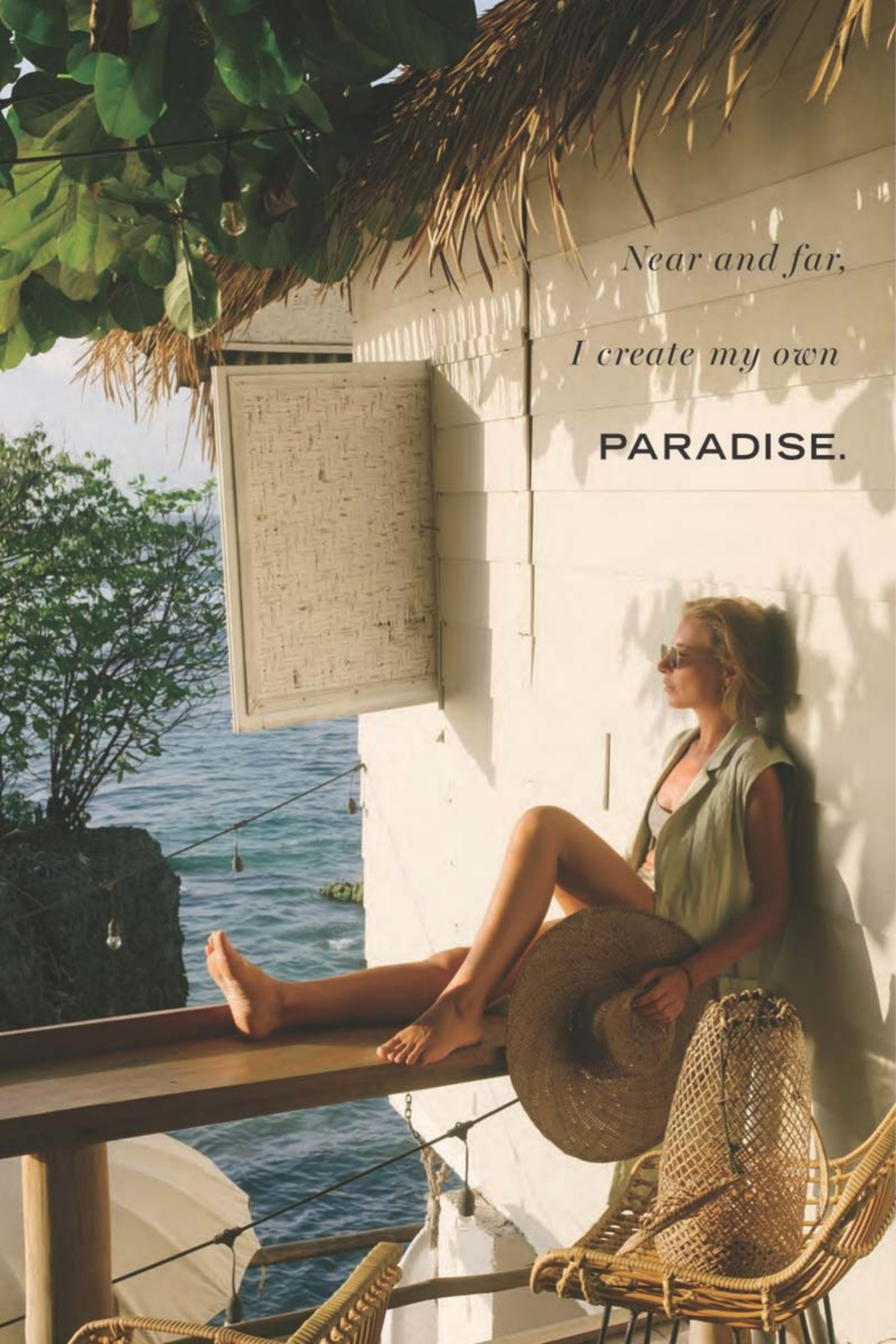

*Near and far,  
I create my own*  
**PARADISE.**

**A. Far Away Shimmering Body Mist**  
*amber floral*  
Freesia, sheer jasmine and enticing amber.  
3.25 fl. oz. **618-945**  
reg. \$20  
**\$15.99**

**B. Far Away Intense Eau de Parfum**  
1.7 fl. oz. **931-332**  
reg. \$31  
**\$25.99**

**C. Far Away Intense Luxury Body Crème**  
5 fl. oz. **806-300**  
reg. \$23  
**\$18.99**

**D. Far Away Hair & Body Mist**  
3.25 fl. oz. **572-536**  
reg. \$16  
**\$11.99**

**E. Far Away Original Eau de Parfum**  
1.7 fl. oz. **685-712**  
reg. \$25  
**\$18.99**

**F. Far Away Bali Eau de Parfum**  
*fruity floral*  
Sparkling grapefruit, salted tuberose and golden amber.  
1.7 fl. oz. **451-389**  
reg. \$25  
**\$18.99**



Enjoy these special prices and exclusive offers only when you shop with an Avon Representative.



**FREE** Far Away Eau de Parfum details, page 3. Limited quantities.

*I need room to*

**ROAM.**

**A. Far Away Infinity Intense Eau de Parfum**  
*fruity floral*  
Radiant bergamot, jasmine sambac and sandalwood.  
1.7 fl. oz. 931-495  
reg. \$30  
**\$24.99**

**B. Far Away Infinity Original Eau de Parfum**  
1.7 fl. oz. 318-481  
reg. \$25  
**\$18.99**

**C. Far Away Gold Eau de Parfum**  
*amber floral*  
Ylang-ylang, Indian jasmine and Madagascar vanilla.  
1.7 fl. oz. 685-727  
reg. \$25  
**\$18.99**

**D. Far Away Beyond Intense Luxury Body Crème**  
*woody floral*  
Alluring jasmine, fresh orange blossom and warm tonka bean.  
5 fl. oz. 932-711  
reg. \$23  
**\$18.99**

**E. Far Away Beyond Intense Travel Spray**  
.3 fl. oz. 811-727  
reg. \$16  
**\$12.99**

**F. Far Away Beyond Intense Eau de Parfum**  
1.7 fl. oz. 932-726  
reg. \$31  
**\$25.99**



Enjoy these special prices and exclusive offers only when you shop with an Avon Representative.



**FREE** Far Away Eau de Parfum details, page 3. Limited quantities.

Repeat after me:

SHIMMER,

SPARKLE,

SHINE.

**A. Rare Pearls Intense  
Eau de Parfum**  
*soft floral*  
Shimmering magnolia,  
white pepper and  
creamy rosewood.  
1.7 fl. oz. **783-297**  
reg. \$31  
**\$25.99**

**B. Rare Pearls  
Hair & Body Mist**  
3.25 fl. oz. **572-851**  
reg. \$16  
**\$11.99**

**C. Rare Gold  
Intense  
Eau de Parfum**  
*amber floral*  
Mandarin zest,  
ylang-ylang and  
golden amber.  
1.7 fl. oz. **784-126**  
reg. \$31  
**\$25.99**

**D. Rare Pearls  
Shimmering  
Body Mist**  
3.25 fl. oz. **618-911**  
reg. \$20  
**\$15.99**

**E. Rare Amethyst  
Eau de Parfum**  
*fruity floral*  
Passionate plum  
with violet and  
rich sandalwood.  
1.7 fl. oz. **933-062**  
reg. \$25  
**\$18.99**

**F. Rare Gold Original  
Eau de Parfum**  
1.7 fl. oz. **933-115**  
reg. \$25  
**\$18.99**

**G. Rare Platinum Intense  
Eau de Parfum**  
*amber floral*  
Iris, warm ambrette  
and smooth vetiver.  
1.7 fl. oz. **787-660**  
reg. \$30  
**\$24.99**

**H. Rare Pearls Original  
Eau de Parfum**  
*soft floral*  
1.7 fl. oz. **933-120**  
reg. \$25  
**\$18.99**



Enjoy these special prices and exclusive offers only when you shop with an Avon Representative.



**FREE** Far Away Eau de Parfum  
details, page 3. Limited quantities.



Meet me at **LOVE** and **PASSION**.



**A. Imari Amor  
Travel Spray**  
*woody floral*  
Rich black currant,  
precious orris and  
warm musk. .3 fl. oz.  
**091-863**  
reg. \$14  
**\$9.99**

**B. Imari Amor  
Eau de Parfum**  
1.7 fl. oz.  
**762-573**  
reg. \$25  
**\$17.99**

**C. Imari Seduction  
Eau de Toilette**  
*amber floral*  
Wild berries, hypnotic  
purple orchid and  
patchouli. 1.7 fl. oz.  
**452-897**  
reg. \$25  
**\$18.99**

**D. Imari  
Eau de Toilette**  
*amber floral*  
Italian bergamot,  
tempting jasmine  
and amber. 1.7 fl. oz.  
**871-496**  
reg. \$25  
**\$18.99**



Enjoy these special prices and exclusive offers only when you shop with an Avon Representative.



**FREE** Far Away Eau de Parfum  
details, page 3. Limited quantities.



**Dreamlife Cologne**  
*soft floral*  
 Mimosa flower, aspirational rose and glowing amber. 1.7 fl. oz.  
**236-227**  
 reg. \$18  
**\$11.99**

**Timeless Cologne**  
*soft floral*  
 Cardamom, jasmine and patchouli. 1.7 fl. oz.  
**037-930**  
 reg. \$18  
**\$11.99**



**SET INCLUDES**  
**Dreamlife Cologne**  
*soft floral*  
 Mimosa flower, aspirational rose and glowing amber. 1.7 fl. oz.  
**Timeless Cologne**  
*soft floral*  
 Cardamom, jasmine and patchouli. 1.7 fl. oz.  
**Sweet Honesty Cologne**  
*soft floral*  
 Lily of the valley, rose and cedarwood. 1.7 fl. oz.

**3-PIECE SET**  
**\$24.99**  
**\$54 VALUE**  
 640-434

**Odyssey Cologne**  
*soft floral*  
 Tuberose, ylang-ylang and warm oakmoss. 1.7 fl. oz.  
**168-697**  
 reg. \$18  
**\$11.99**



**Candid Cologne**  
*amber floral*  
 Bergamot, tuberose and patchouli. 1.7 fl. oz.  
**038-295**  
 reg. \$18  
**\$11.99**



**Sweet Honesty Cologne**  
*soft floral*  
 Lily of the valley, rose and cedarwood. 1.7 fl. oz.  
**037-595**  
 reg. \$18  
**\$11.99**



**SET INCLUDES**  
**Night Magic Cologne**  
*woody floral*  
 Neroli, jasmine and musk. 1.7 fl. oz.  
**Topaze Cologne**  
*soft floral*  
 Jasmine, rose and sheer musk. 1.7 fl. oz.  
**Free O<sub>2</sub> Eau de Toilette**  
*fresh green floral*  
 White peach tea, airy honeysuckle and musk. 1.7 fl. oz.

**3-PIECE SET**  
**\$24.99**  
**\$54 VALUE**  
 640-449

**Topaze Cologne**  
*soft floral*  
 Jasmine, rose and sheer musk. 1.7 fl. oz.  
**735-217**  
 reg. \$18  
**\$11.99**



**Free O<sub>2</sub> Eau de Toilette**  
*fresh green floral*  
 White peach tea, airy honeysuckle and musk. 1.7 fl. oz.  
**265-658**  
 reg. \$18  
**\$11.99**



**Night Magic Cologne**  
*woody floral*  
 Neroli, jasmine and musk. 1.7 fl. oz.  
**168-682**  
 reg. \$18  
**\$11.99**



**SET INCLUDES**  
**Dreamlife Cologne**  
*soft floral*  
 Mimosa flower, aspirational rose and glowing amber. 1.7 fl. oz.  
**Candid Cologne**  
*amber floral*  
 Bergamot, tuberose and patchouli. 1.7 fl. oz.  
**Odyssey Cologne**  
*soft floral*  
 Tuberose, ylang-ylang and warm oakmoss. 1.7 fl. oz.

**3-PIECE SET**  
**\$24.99**  
**\$54 VALUE**  
 640-453



**Ginza Stefany  
In My Arms  
Eau de Parfum**  
*fruity floral*  
Sunlit gardenia, black  
currant and delicate  
peach. 1.69 fl. oz.  
**408-922**  
reg. \$40  
**\$34**

**Ginza Stefany  
Wish You Were Here  
Eau de Parfum**  
*fruity floral*  
Sweet hawthorn berry,  
ripe pear and sensuous  
patchouli. 1.69 fl. oz.  
**405-149**  
reg. \$40  
**\$34**

**Ginza Stefany  
Wish You Were  
Here Hair & Body Mist**  
Featherlight micro-  
conditioners that won't  
weigh your hair down.  
Imparts a subtle, healthy-  
looking shine. 4 fl. oz.  
**623-826**  
reg. \$22  
**\$18**

**Avon Prima Noir  
Eau de Parfum**  
*amber floral*  
Enticing violet,  
opulent jasmine  
and creamy  
vanilla noir.  
1.7 fl. oz.  
**829-835**  
reg. \$30  
**\$26.49**



**Avon Prima  
Eau de Parfum**  
*amber floral*  
Delicate plum,  
pink rose and  
white patchouli.  
1.7 fl. oz.  
**577-887**  
reg. \$30  
**\$26.49**



**Live Out Loud  
Eau de Parfum**  
*fruity floral*  
A free-spirited  
expression of sweet  
wild strawberry,  
sparkling mimosa  
and comforting  
fluffy vanilla. 1.7 fl. oz.  
**142-000**  
reg. \$40  
**\$26.49**



**Today  
Eau de Parfum**  
*soft floral*  
Magnolia blossoms,  
hibiscus petals  
and silk musk.  
1.7 fl. oz.  
**325-920**  
reg. \$30  
**\$26.49**



introducing  
**RÊVE EN CUBE**

LYING ON A CLOUD

**NEW**

**Rêve en Cube  
Lying on a Cloud  
Eau de Parfum**  
*fresh green floral*  
Feel like you are floating  
on a cloud where dreams  
and desires are fulfilled and  
magical notes envelop your  
senses. 3.4 fl. oz. **696-109**  
reg. \$70  
**\$59**

*Top:* Lemon, Mandarin,  
**Ethereal Freesia**

*Mid:* **Sweet Mimosa,**  
Magnolia, Jasmine,  
**Lily of the Valley**

*Dry:* Cedar, Musk



Explore an enchanting space where fantasy blooms,  
romance is uninhibited and true beauty comes to life.

**LYRD Artisan Cannabis Oud Eau de Parfum**  
*fresh citrus*  
 Sweet pomelo, rich agarwood and earthy cannabis leaves. Contains .01% of CBD. This eau de parfum does not contain THC.  
 1.7 fl. oz.  
**254-544**  
 reg. \$60  
**\$49**



**LYRD Oud Rose**  
*woody floral*  
 Spicy saffron, romantic rose, and velvety patchouli.

**Eau de Parfum**  
 1.7 fl. oz.  
**954-412**  
 reg. \$38  
**\$32**

**Travel Spray**  
 .3 fl. oz.  
**448-496**  
 reg. \$21  
**\$17**



**LYRD Sparkling Neroli Eau de Parfum**  
*fresh citrus*  
 Sparkling neroli, bergamot and warm musk.

1.7 fl. oz.  
**572-521**  
 reg. \$36  
**\$29**



**LYRD Honeysuckle Blossom Eau de Parfum**  
*soft floral*  
 Apple blossom, honeysuckle nectar and vanilla orchid.  
 1.7 fl. oz.  
**616-282**  
 reg. \$24  
**\$20**



**LYRD Peony Rosé Eau de Parfum**  
*soft floral*  
 Peony petals, pink currant and sheer musk.  
 1.7 fl. oz.  
**616-210**  
 reg. \$24  
**\$20**



# let's go to the fair!

New limited-edition candles bring back the fondest scents of sunny days spent at the state fair with delicious sweets and deep-fried everything!



**NEW**

❖ **LYRD Candle**  
 3-wick, 11 oz. candle gives 30 hours of burn time. 4 1/4" diam. x 3 1/8" H. Glass jar, paper dust cover, soy blend wax. Assembled in USA.  
 reg. \$25  
**\$19.99 each**

❖ **LYRD Strawberry Funnel Cake Candle**  
 Deep-fried dough and powdered sugar dreams! Notes of strawberry syrup, funnel cake accord and vanilla bean. **403-700**

❖ **LYRD Saltwater Taffy Candle**  
 America's favorite chewy, sticky boardwalk babies! Notes of sweet banana, red berries and sea salt. **385-809**

❖ **LYRD Piña Colada Slushie Candle**  
 Refresh in a juicy and creamy sip of sunshine! Notes of Peruvian lime, coconut milk and golden pineapple. **385-320**

Never leave burning candles unattended. Keep away from children and pets.

MESMERIZE captivate at a single glance



**Mesmerize Platinum Ultimate**  
*woody floral*  
Crisp pear, violet and warm amber.

**Eau de Toilette**  
3.4 fl. oz.  
179-633  
reg. \$36  
**\$27.99**

**Body Wash**  
6.7 fl. oz.  
749-262  
reg. \$19  
**\$14.99**

**Body Moisturizer**  
6.7 fl. oz.  
749-300  
reg. \$19  
**\$14.99**

**Mesmerize Ultimate**  
*woody fougère*  
Black pepper, zesty pomelo and sensuous patchouli.

**Body Wash**  
6.7 fl. oz.  
881-565  
reg. \$19  
**\$14.99**

**Eau de Toilette**  
3.4 fl. oz.  
897-030  
reg. \$36  
**\$27.99**

**Body Moisturizer**  
6.7 fl. oz.  
881-660  
reg. \$19  
**\$14.99**



**Mesmerize Black**  
**Eau de Toilette**  
*woody fougère*  
Pepper, addictive nutmeg and tonka bean.  
3.4 fl. oz.  
305-667  
reg. \$25  
**\$18.99**



**Mesmerize Cologne**  
*fresh aromatic*  
Bergamot, spicy cardamom and amber.  
3.4 fl. oz.  
871-458  
reg. \$25  
**\$18.99**



FRAGRANCE SETS save on all your faves



SET INCLUDES:

**Mesmerize Cologne**  
*fresh aromatic*  
Bergamot, spicy cardamom and amber. 3.4 fl. oz.

**Mesmerize Black Eau de Toilette**  
*woody fougère*  
Pepper, addictive nutmeg and tonka bean. 3.4 fl. oz.

**2-PIECE SET**  
**\$23.99**  
**\$50 VALUE**  
105-091



SET INCLUDES:

**Mesmerize Ultimate Eau de Toilette**  
*woody fougère*  
Black pepper, zesty pomelo and sensuous patchouli. 3.4 fl. oz.

**Mesmerize Ultimate Body Wash**  
6.7 fl. oz.

**2-PIECE SET**  
**\$27.99**  
**\$55 VALUE**  
106-758



SET INCLUDES:

**Mesmerize Ultimate Eau de Toilette**  
*woody fougère*  
Black pepper, zesty pomelo and sensuous patchouli. 3.4 fl. oz.

**Mesmerize Platinum Ultimate Body Moisturizer**  
*woody floral*  
Crisp pear, violet and warm amber. 6.7 fl. oz.

**2-PIECE SET**  
**\$27.99**  
**\$55 VALUE**  
106-796

**BLACK SUEDE  
ULTIMATE**  
EFFORTLESSLY COOL

**Black Suede Ultimate woody fougère**  
Blend of lemon, rich lavender and tonka bean.

**Eau de Toilette**  
3.4 fl. oz. 792-412  
reg. \$27  
**\$22.99**

**Body Moisturizer**  
6.7 fl. oz. 003-894  
reg. \$19  
**\$14.99**

**Body Wash**  
6.7 fl. oz. 003-875  
reg. \$19  
**\$14.99**

**Black Suede Eau de Toilette**  
*fresh aromatic*  
Fusion of bergamot, soft leather and oak moss.  
3.4 fl. oz.  
908-703  
reg. \$22  
**\$14.99**



**Black Suede Hair & Body Wash**  
5 fl. oz.  
366-318  
reg. \$8  
**\$3.99**



**Black Suede Aftershave Conditioner**  
3.4 fl. oz.  
364-353  
reg. \$8  
**\$3.99**



**Studio 1886 Gentleman woody fougère**  
Dynamic blend of geranium, black pepper and cedarwood.

**Eau de Toilette**  
1.7 fl. oz. 708-750  
reg. \$50  
**\$39**

**Aftershave Lotion**  
6.7 fl. oz. 708-927  
reg. \$16  
**\$12.99**

**Studio 1886 Legendary Eau de Parfum**  
*woody fougère*  
Vibrant lemon, crisp lavender, patchouli and salted amber.  
1.7 fl. oz.  
269-820  
reg. \$50  
**\$39**



**Wild Country Cologne**  
*fresh aromatic*  
A rugged blend of lavender, coriander seed and sandalwood.  
3 fl. oz.  
086-466  
reg. \$22  
**\$14.99**



**Wild Country Hair & Body Wash**  
5 fl. oz. 364-080  
reg. \$8  
**\$3.99**



**Wild Country Aftershave Splash**  
4 fl. oz.  
366-432  
reg. \$13  
**\$10.49**



**Perceive Cologne**  
*fresh aromatic*  
Sparkling citrus, sage and cedarwood.  
3.4 fl. oz.  
194-550  
reg. \$25  
**\$18.99**



**Alpha Eau de Toilette**  
*fresh aromatic*  
Charismatic verbena, juniper berries and cedarwood.  
3.4 fl. oz.  
088-598  
reg. \$25  
**\$18.99**



**Avon Exploration Eau de Toilette**  
*fresh aromatic*  
Fresh orange, silver sage and vetiver.  
2.5 fl. oz.  
593-666  
reg. \$25  
**\$18.99**



**Avon Classics Hand Cream**

Moisturizing formula with jojoba seed oil and vitamin E. Leaves skin lightly scented. Each, 2.5 fl. oz.

- Sweet Honesty 234-789
- Night Magic 235-440
- Timeless 234-740
- reg. \$6
- \$3.99 each**



**Body Scrub & Wash**

Gentle formula cleanses as it removes rough, dry skin. Skin is refreshed, smooth and beautifully scented. Each, 6.7 fl. oz.

- Haiku 143-208
- Far Away 143-360
- reg. \$12
- \$9.99 each**



**Body Lotion**

Luxurious moisturizer leaves skin soft and scented. 6.7 fl. oz.

- Far Away 011-430
- Rare Pearls 933-517
- Haiku 447-820
- reg. \$10
- \$6.99 each**

*Creamy softness*

**Perfumed Skin Softener**

Moisturizing formula leaves skin soft and scented.

- Each, 5 fl. oz.
- Haiku 813-973
- Candid 103-926
- Far Away 812-981
- Night Magic 104-129
- Odyssey 104-171
- Sweet Honesty 104-463
- Timeless 104-478
- Imari 818-239
- reg. \$8
- \$3.99 each**



**Deodorant Stick**

All-day freshness in your favorite classic Avon scent! Nourishing formula glides on smoothly without leaving any residue. Lasting odor protection.

- Each, 1 oz. net wt.
- Black Suede 705-602
- Rare Pearls 727-891
- Haiku 727-906
- reg. \$12
- \$9.99 each**

**Gentology Herb & Aloe All-Over Wash**

For face, hair and body. With aloe and natural herbal extracts.

- 10.1 fl. oz.
- 533-347
- reg. \$16
- \$13.65**



**Bar Soap**

Moisturizes as it gently cleanses, leaving skin lightly fragranced.

- Each, 3.17 oz. net wt.
- Black Suede 495-565
- Wild Country 495-570
- reg. \$6
- \$3.99 each**



Why lie about your age?  
Your skin care can do  
that for you. Look more  
youthful day after day.



**A. Anew Ultimate Multi-Performance Eye System**  
Visibly smooths crow's-feet and de-puffs under-eye bags. Cream, .5 oz. net wt. Elixir, .09 oz. net wt. 353-254 reg. \$42 **\$24.99**

**B. Anew Ultimate Multi-Performance Day Cream Broad Spectrum SPF 25**  
You'll see wrinkles fade and youthful vibrance return. 1.7 oz. net wt. 156-993 reg. \$42 **\$24.99**

**C. Anew Ultimate Night Repair Night Serum**  
With peptides, licorice, hyaluronic acid and niacinamide. Diminishes the appearance of fine lines and visibly improves skin tone and texture. Use PM before moisturizer. 1 fl. oz. 625-355 reg. \$45 **\$26.99**

**D. Anew Ultimate Multi-Performance Night Cream**  
It works while you sleep to revive and re-create the look of youthful skin. 1.7 oz. net wt. 157-162 reg. \$42 **\$24.99**

**E. Anew Ultimate Supreme Eye Balm**  
Infused with squalane, sunflower seed oil and antioxidant vitamin E. Moisturizing formula. Wear alone or under makeup. 0.1 oz. net wt. 625-340 reg. \$45 **\$26.99**

Try-It Size!

**Anew Ultimate Multi-Performance Night Cream**  
.5 oz. net wt. 626-222 reg. \$15 **\$8.99**



**Anew Ultimate Supreme Dual Elixir**  
A superior serum with a luxurious blend of oils. Visibly smooths and firms. See a dramatic difference in even advanced signs of aging. Serum/Oil, .67 fl. oz. each. 588-421 reg. \$60 **\$38.99**



**ANEW Ultimate Regimen Set**  
Includes three full-size moisturizers plus one try-it-size serum.

- **Multi-Performance Day Cream Broad Spectrum SPF 25** 1.7 oz. net wt.
- **Multi-Performance Night Cream** 1.7 oz. net wt.
- **Multi-Performance Eye System** Cream, .5 oz. net wt. Elixir, .09 oz. net wt.
- **Anew Power Serum** .24 fl. oz.

**4-PIECE BOXED KIT**  
885-723 reg. \$128 **\$54.99**



**Anew Platinum Day Cream  
Broad Spectrum SPF 25**  
Fight gravity...or sun damage?  
With this cream, you can do both.  
1.7 oz. net wt.  
120-238  
reg. \$42  
**\$24.99**



**Anew Platinum Night Cream**  
Skin appears smoother overnight,  
resculpted over time.  
1.7 oz. net wt.  
610-045  
reg. \$42  
**\$24.99**



Go for that low neckline and show off  
your youthful-looking décolletage.

**Anew Platinum Firm and Sculpt Cream  
for Neck and Chest**  
Use PM after cleansing. 1.7 oz. net wt.  
147-969 reg. \$42  
**\$24.99**



**Anew Platinum Eye & Lip Cream**  
This eye cream does double duty.  
It smooths and reshapes the area around  
eyes and lips, too! Dual applicator.  
.5 oz. net wt.  
328-072  
reg. \$42  
**\$24.99**



Powerful  
peptides help  
boost collagen  
production for  
a visible lift  
and more  
youthful look.

**Anew Platinum  
Age Delay Serum**  
With an innovative  
antioxidant technology  
containing niacinamide  
(vitamin B3) and  
panthenol (pro-vitamin  
B5) plus collagen-  
stimulating peptides.  
Use AM and PM  
before moisturizer.  
1 fl. oz. 625-609  
reg. \$45  
**\$26.99**



**Anew Platinum Regimen Set**  
Includes three full-size  
moisturizers plus one  
try-it-size serum.  
• **Day Cream Broad Spectrum  
SPF 25** 1.7 oz. net wt.  
• **Night Cream** 1.7 oz. net wt.  
• **Eye & Lip Cream** .5 oz. net wt.  
• **Anew Power Serum** .24 fl. oz.  
  
4-PIECE BOXED KIT  
732-639  
reg. \$128  
**\$54.99**



**Try-It Sizes!**

Each, .5 oz. net wt.  
reg. \$15  
**\$8.99 each**



**Platinum  
Day Cream  
Broad Spectrum  
SPF 25  
626-199**



**Platinum  
Night Cream  
626-127**



**Anew Power Serum**  
Visibly improves wrinkles,  
radiance, firmness and  
texture. Use AM and PM  
after cleansing, as your  
treatment before  
moisturizing. 1 fl. oz.  
417-187  
reg. \$45  
**\$26.99**

**NEW**

**Isa Knox LXNEW Ultimate Rejuvenating Multi-Balm Stick**

With peony extract, plus a firming complex featuring castor oil, moringa and argan oil. Apply to forehead, eyes and neck, or anywhere you want extra care. .24 fl. oz. **267-593** reg. \$24 **\$19.99**



**Isa Knox LXNEW Ultimate Rejuvenating Serum**

With paeonol and ceramides. Visibly reduces wrinkles, and improves elasticity, radiance and skin texture. 1.35 fl. oz. **756-624** reg. \$56 **\$44.99**



**Isa Knox LXNEW Ultimate Rejuvenating Day Cream**

With paeonol. Visibly reduces wrinkles and improves radiance and skin texture. With nutmeg to help visibly even tone. 1.7 fl. oz. **351-892** reg. \$50 **\$39.99**



**Isa Knox LXNEW Ultimate Rejuvenating Eye Serum**

With paeonol and niacinamide. Visibly reduces fine lines around the eye area and depuffs. 1 fl. oz. **567-177** reg. \$50 **\$39.99**



**Isa Knox LXNEW Ultimate Rejuvenating Dual Night Cream**

With paeonol and macadamia oil. Volume Cream: Rice bran extract helps visibly plump skin. Firming Cream: Helps boost collagen and elastin. Each, .85 fl. oz. **564-015** reg. \$50 **\$39.99**



**Isa Knox LXNEW Ultimate Rejuvenating Tinted Lip Balm**

With glossy oil. Wear alone or over lipstick. Each, .12 oz. net wt. Red **010-452** Pink **061-785** reg. \$25 **\$19.99**



**Isa Knox LXNEW Platinum Sculpting Day Cream**

With hibiscus extract and smoothing ceramide. Visibly tightens facial contours. 1.7 fl. oz. **318-845** reg. \$50 **\$39.99**



**Isa Knox LXNEW Platinum Sculpting Oil Serum**

With hibiscus extract, collagen-boosting peptides and antioxidants. Skin looks firmer, lifted. 1.35 fl. oz. **318-720** reg. \$56 **\$44.99**



**Isa Knox LXNEW Platinum Sculpting Eye Cream**

With hibiscus extract, panthenol and antioxidants. Eye area looks firmer. .84 fl. oz. **318-883** reg. \$50 **\$39.99**



**Isa Knox LXNEW Platinum Sculpting Neck and Chest Cream**

With hibiscus extract, shea butter, ceramide, panthenol and squalane. Neck and chest look smoother. 1.7 fl. oz. **548-069** reg. \$50 **\$39.99**



**Isa Knox LXNEW Platinum Sculpting Night Cream**

With hibiscus extract, ceramide, squalane and shea butter. Skin looks firmer, smoother. 1.7 fl. oz. **318-850** reg. \$50 **\$39.99**



**FREE** Try-It Sizes: LXNEW Ultimate Day Cream and Serum with any LXNEW Ultimate or Platinum purchase, page 34. Limited quantities.



**Mission Luxereve Cream**  
Perfect for dry skin. Enriched with luxurious oils and other moisturizing ingredients, for a more youthful, sculpted appearance. Use AM/PM, after Mission Luxereve Serum. In AM, follow with sunscreen. 1.76 oz. net wt. **635-740** reg. \$350 **\$280**



**Mission Luxereve Serum**

A deluxe regenerating serum formulated to help boost skin elasticity and firmness. Use AM/PM, after Mission Luxereve Essence and before moisturizing with Mission Luxereve Cream. 1.01 fl. oz. **635-754** reg. \$225 **\$180**



**Mission Luxereve Lotion**  
Lightweight hydration ideal for normal skin type. Improves the appearance of elasticity and firmness, and helps even tone and texture. Use AM/PM, after Mission Luxereve Serum. In AM, follow with sunscreen. 3.77 oz. net wt. **713-459** reg. \$95 **\$80**

**LIMITED-EDITION Mission Luxereve Foaming Wash Set**

Deluxe set includes:  
• **Mission Luxereve Foaming Wash** (full size) Preps skin for the Mission Luxereve regimen. 5 fl. oz.  
• **Mission Luxereve Essence** (try-it size) .67 fl. oz. **779-518** reg. \$81 **\$65 the set**



**Mission Luxereve Regimen Trial Kit**  
Deluxe skin care collection includes try-it size of new lotion, plus favorite mini sizes:  
• **Try-it-size Serum** .23 fl. oz.  
• **NEW! Try-it-size Lotion** .67 fl. oz.  
• **Try-it-size Foaming Wash** .5 fl. oz.  
• **Try-it-size Cream** .17 oz. net wt. **127-930** reg \$34 **\$28 the kit**



SKIN CARE COLLECTIONS save on all your faves

CLEANSE & SOOTHE SET

Jeju Aloe Fresh Soothing Gel  
10.1 fl. oz.

Rice Water Bright Cleansing Facial Wipes  
50 sheets.

Jeju Aloe Fresh Soothing Mist  
4.4 fl. oz.

**3-PIECE SET**  
**\$16.99**  
**\$35 VALUE**  
877-786



BOOST & BALANCE SET

Isa Knox LXNEW Clinical Booster Pore Perfector  
1 fl. oz.

Isa Knox LXNEW Clinical Booster Microbiome Balance  
1 fl. oz.

Isa Knox LXNEW Clean Balancing Gel Cleanser  
5 fl. oz.

**3-PIECE SET**  
**\$24.99**  
**\$92 VALUE**  
761-668



CLEANSE & MOISTURIZE SET

belif aqua bomb sleeping mask  
2.53 fl. oz.

Herb Day 365 Amino Acid Facial Foaming Cleanser - Peony  
5.7 fl. oz.

Jeju Volcanic Lava 3-Step Impurity-Removing Nose Strip Kit  
Includes three strips.

**3-PIECE SET**  
**\$24.99**  
**OVER \$55 VALUE**  
087-701



CLEANSE & SMOOTH SET

Isa Knox LXNEW Clean Soothing Whipped Oil Cleanser  
5 fl. oz.

Farm Rx Bakuchiol Serum  
1.01 fl. oz.

Anew Vitamin C Antioxidant Lip Treatment  
.13 oz. net wt.

**3-PIECE SET**  
**\$28.99**  
**\$74 VALUE**  
053-833



buy these 2 for \$34.99:

belif the true serum resurfacing PHA/AHA 10%  
1.69 fl. oz.

The Solution Advanced Firming Face Mask  
Single use. .70 fl. oz.

and get this **FREE:**

Try-It-Size Anew Vitamin C Illuminating Priming Moisturizer  
.23 fl. oz.

**OVER \$63 VALUE**  
085-641



buy these 2 for \$23.99:

Anew Vitamin C Illuminating Body Serum  
6.7 fl. oz.

Anew Vitamin C Illuminating Priming Moisturizer  
1.7 fl. oz.

and get this **FREE:**

Try-It-Size Anew Vitamin C Brightening Eye Cream  
.1 fl. oz.

**OVER \$74 VALUE**  
645-091





**Isa Knox Anew Clinical Line Eraser with Retinol Targeted Treatment**  
In just one week, the look of deep lines is smoothed and resurfaced. Use PM. .67 fl. oz. **729-397 reg. \$40 \$23.99**

**Isa Knox Anew Clinical Line Eraser with Retinol Treatment**  
Great for first-time retinol users. Use AM/PM. 1 oz. net wt. **729-382 reg. \$45 \$27.99**

**Isa Knox Anew Clinical Collagen Booster Eye Lift Pro Dual Eye System**

With a peptide complex to help boost collagen production. In one week, eye area looks lifted, firmer and tighter. Gel, .33 fl. oz. Cream, .33 fl. oz.

**729-435 reg. \$40 \$23.99**



**Isa Knox Anew Clinical Collagen Booster Microneedling Polisher**

At-home alternative to micro-dermabrasion and micro-needling procedures. Visibly diminishes pores, fine lines and wrinkles. Skin looks smoother and more radiant.

1.7 fl. oz. **798-592 reg. \$34 \$19.99**



**Isa Knox Anew Clinical Line Eraser with Retinol [1.0%] Advanced Retinol Serum**

Our highest dose of retinol. Dramatically reduces the appearance of fine lines, wrinkles and dark spots. 1 fl. oz. **390-751 reg. \$50 \$39.99**



**100% showed clinical improvement** of fine lines and wrinkles in one week, with increased results over time.

**Isa Knox Anew Clinical Collagen Booster Rejuvenating Serum Ampoules**

Powerful peptide blend boosts natural production of collagen. 60 capsulated single-use ampoules. .008 fl. oz. each.

**803-077 reg. \$62.50 \$49.99**



**Isa Knox LXNEW Clinical Booster Microbiome Balance**

Visibly reduces redness in 15 minutes so skin looks healthier. 1 fl. oz. **727-978 reg. \$40 \$23.99**

**Isa Knox LXNEW Clinical Booster Moisture Lock**

Instant hydration that lasts for 72 hours. 1 fl. oz. **727-982 reg. \$40 \$23.99**

**Isa Knox LXNEW Clinical Booster Pore Perfector**

Visibly reduces pores and blemishes in 15 minutes. 1 fl. oz. **727-963 reg. \$40 \$23.99**



**Isa Knox Anew Clinical Revitalize & Reveal Resurfacing Lotion for Body**

Exfoliates with gentle yet effective AHA lactic acid. Moisturizes with shea butter. 5 fl. oz. **390-785 reg. \$34 \$19.99**



**Isa Knox Anew Clinical Revitalize & Reveal Intensive Peel**

An intensive resurfacing peel similar to pro acid peels. With AHA and PHA. 1 fl. oz. **780-025 reg. \$45 \$27.99**



**Isa Knox Anew Clinical Revitalize & Reveal Advanced Wrinkle Corrector**

In just two weeks, wrinkles appear reduced. 1.7 fl. oz. **729-401 reg. \$40 \$23.99**



**Isa Knox Anew Clinical Revitalize & Reveal Extra Strength Retexturing Peel**

Results similar to a 35% pro glycolic peel.\* 30 fragrance-free pads, 2" diam. **729-420 reg. \$40 \$23.99**



\*In 6 out of 8 attributes tested over a 7-week period.

**Anew Vitamin C Overnight Lip Mask**

Leave-on lip mask, with vitamin C and shea butter, leaves lips looking smoother and more supple overnight. .7 oz. net wt. **157-689 reg. \$34 \$14.99**



**Anew Vitamin C Overnight Radiant Mask**

Visibly improves texture and boosts radiance. Apply after cleansing, treating and moisturizing. 1.7 fl. oz. **157-086 reg. \$36 \$19.99**



**Anew Vitamin C Brightening Serum**  
Skin is visibly energized and brightened with the power of 10% pure vitamin C. 1 fl. oz. **936-406 reg. \$44 \$24.99**

**NEW**

**Anew Vitamin C Nourishing Body Butter**  
With hydrating shea butter and sodium PCA, enriched with niacinamide, helps restore radiance with vitamins C and E to defend against free radical damage. Uplifting fruity-floral and citrus scent. 7.8 fl. oz. **443-767 reg. \$32 \$17.99**

**NEW**

**Anew Vitamin C Glow Body Scrub**  
Sugar-based formula, with pineapple and papaya enzymes and coffee seed extract, exfoliates dry, dull skin, while a blend of sunflower seed oil and sweet almond oil replenishes moisture. Refreshing citrus scent. 9 oz. net wt. **443-752 reg. \$36 \$19.99**



**Anew Vitamin C Illuminating Priming Moisturizer**

With natural citrus extracts. Wear alone or under makeup. 1.7 fl. oz. **868-508 reg. \$34 \$18.99**

**Anew Vitamin C Brightening Eye Cream**

Visibly reduces dark circles. Leaves under-eye area looking brighter and more even-toned. .5 fl. oz. **868-512 reg. \$34 \$18.99**

**Anew Vitamin C Antioxidant Lip Treatment**

Nourishes lips with vitamins C and E. .13 oz. net wt. **784-547 reg. \$14 \$7.99**



**Anew Vitamin C Illuminating Body Serum**

Light-reflecting pigments leave skin looking luminous. 6.7 fl. oz. **157-071 reg. \$34 \$19.99**



100% mineral sunscreen with no white cast!

**NEW**

**Isa Knox Anew Solaire Everyday Mineral Face Protection Cream Broad Spectrum SPF 50**

Lightweight formula with zinc oxide. Suitable for sensitive skin. Water-resistant (40 minutes). 1.7 fl. oz. **437-143 reg. \$29 \$22.99**



**Isa Knox Anew Solaire Everyday Face Protection Lotion Broad Spectrum SPF 50**

Creamy lotion formula. Wear alone or under makeup. 1.7 fl. oz. **154-914 reg. \$29 \$22.99**



**Isa Knox Anew Solaire Active Face & Body Protection Lotion Broad Spectrum SPF 50**

Water-light formula glides on smoothly all over face and body. 2.7 fl. oz. **154-948 reg. \$31 \$24.99**



**Anew Hydra Fusion Gel Cream**  
Skin appears smoother, refreshed and plumped with lasting hydration. 1.7 oz. net wt. 283-736 reg. \$34 \$18.99

**Anew Hydra Fusion 1.5% Hyaluronic Acid Serum**  
With three different molecular sizes of HA that reach multiple layers of skin's surface to visibly plump skin. 1 fl. oz. 568-408 reg. \$44 \$24.99



**Anew Hydra Fusion Cleansing Micellar Water**  
Gently lifts dirt, oil and makeup while boosting hydration. No need to rinse off. 10.1 fl. oz. 284-933 reg. \$14 \$8.99



**Skinvincible Deep Recovery Cream**  
Lessens the look of age damage in weeks. Use PM. 1 oz. net wt. 462-822 reg. \$40 \$23.99



**Avon Solutions Anti-Aging Cream**  
Moisturizing formula works to visibly smooth the appearance of fine lines and wrinkles. 1.7 fl. oz. 906-681 reg. \$13 \$6.99



**Avon Solutions Banishing Cream Skin Discoloration Improver**  
Visibly improves skin tone. 2.5 fl. oz. 463-374 reg. \$10 \$5.49



**Avon Solutions Nurtura Replenishing Cream**  
Adds moisture to dry skin. 1.7 fl. oz. 161-070 reg. \$10 \$5.49



**normal to dry skin Nourishing Cream Cleanser**  
With panthenol (vitamin B5), rosemary and soapwort extracts. Removes impurities and makeup while restoring moisture. 5 fl. oz. 717-990 reg. \$12 \$9.99



**oily to normal skin Soothing Whipped Oil Cleanser**  
Amino acid-based ingredients derived from coconut eliminate impurities and excess oil. With panthenol (vitamin B5) and aloe. 5 fl. oz. 718-025 reg. \$16 \$12.99



**normal, dry and combination skin Balancing Gel Cleanser**  
Gel to foam. With panthenol (vitamin B5). Amino acid-based ingredients derived from coconut help remove oil and impurities while rebalancing skin. 5 fl. oz. 718-010 reg. \$12 \$9.99



**normal, dry, combination and oily skin 2-in-1 Exfoliating Cleansing Balm**  
Melts away makeup and impurities. With panthenol (vitamin B5) and bamboo stem powder. Spatula included. 3.5 oz. net wt. 718-006 reg. \$30 \$24.99



**Avon Care Silicone Glove Protective Hand Cream**  
Lasting protection from dryness. 3.4 fl. oz. 048-660 reg. \$6 \$2.69



**Farm Rx Pineapple Plus Brightening Jelly Serum**  
Helps improve dull, dry skin and reduce the appearance of fine lines, wrinkles and pores. Skin looks radiant. 1 fl. oz. **027-440** reg. \$44 **\$32.99**

**Farm Rx Pineapple Plus Instant Glow Toner**  
Revitalizing toner helps visibly minimize pores. Use AM and PM, after cleansing. 5 fl. oz. **027-382** reg. \$25 **\$17.99**

*\*Clinically shown to significantly improve the appearance of skin brightness after two weeks.*

**87% natural**

**Farm Rx Amazon Berry Boost Smoothing & Firming Body Cream**  
With moisturizing and nourishing Brazil nut oil plus murumuru and cupuaçu butters. 5 fl. oz. **027-655** reg. \$25 **\$17.99**

**86% natural**

**Farm Rx Super Greens Cooling Gel**  
Lightweight moisturizer helps soothe and cool skin. Apply a thicker layer, after serum, as a mask to hydrate overnight as needed. 3.04 fl. oz. **354-227** reg. \$37 **\$27.99**

**86% natural**

**Farm Rx Green Goddess Facial Oil**  
100mg broad spectrum CBD. Suitable for sensitive skin. Rich in omega acids and vitamin E. Use AM/PM, after cleansing and serum. Fragrance-free. 1 fl. oz. **287-507** reg. \$50 **\$32.99**

**99% natural**

**Farm Rx Bakuchiol Serum**  
Concentrated lightweight oil-textured formula penetrates skin's surface to target fine lines, wrinkles and dullness without irritation. 1 fl. oz. **247-417** reg. \$44 **\$32.99**

**98% natural**

**Farm Rx Super Greens Nourishing Cleansing Balm**  
Helps boost moisture barrier as it dissolves makeup and impurities. For normal, dry, combination, oily and sensitive skin types. 3.03 fl. oz. **516-944** reg. \$41 **\$30.99**

**88% natural**

**Farm Rx Green Goddess High Dose Serum**  
300mg CBD. Skin feels softer and soothed. Use AM/PM after cleansing, before CBD cream or facial oil to visibly boost results. 1 fl. oz. **338-031** reg. \$50 **\$37.99**

**95% natural**

**Farm Rx Bakuchiol Cream**  
Moisturizing cream with bakuchiol, a plant-based alternative to retinol that you can use during the day. Visibly reduces wrinkles. Vegan. Hypoallergenic. Suitable for sensitive skin. 3.04 fl. oz. **004-044** reg. \$44 **\$32.99**

**92% natural**

**Farm Rx Bakuchiol Eye Cream**  
Visibly reduces dark circles, fine lines and wrinkles without irritating the delicate eye area. 1 fl. oz. **565-834** reg. \$37 **\$27.99**

**90% natural**

**Farm Rx Super Greens Multivitamin Moisture Cream**  
Locks in essential nourishing moisture. Use daily after cleansing, serums and treatments. 3.04 fl. oz. **314-141** reg. \$37 **\$27.99**

**Farm Rx Green Goddess Cream**  
100mg CBD. Helps soothe and visibly reduce redness. Use AM/PM after serum. For added radiance, follow with Facial Oil. 3.04 fl. oz. **338-027** reg. \$44 **\$32.99**

**95% natural**

**NEW LIMITED EDITION Farm Rx Preview Kit**  
Four try-it sizes of new full sizes coming in Campaigns 14 and 18:

- Pineapple Plus Radiance Boosting Mask, .33 fl. oz.
- Amazon Berry Boost Moisturizing & Firming Mask, .33 fl. oz.
- Super Greens Refreshing Eye Cream, .17 fl. oz.
- Amazon Berry Boost Lifting & Firming Serum, .17 fl. oz.

**224-930** reg. \$19 **\$12.99**

**FARM RX Special Trial Kit Trousse d'essai spéciale**  
Vegan skin care with natural plant-based ingredients for healthy-looking skin. Série de la peau végétalienne composée d'ingrédients naturels à base de plantes pour une peau d'apparence saine.

**Farm Rx Super Greens Refreshing Gel Cleanser**  
With soothing aloe. Convenient pump. Eco-friendly packaging and glass bottle. Use AM/PM. 8.11 fl. oz. **913-049** reg. \$25 **\$17.99**

**87% natural**

**Farm Rx Super Greens Refreshing Gel Cleanser Refill\*\***  
Includes two refills. 16.9 fl. oz. **913-053** reg. \$37 **\$27.99**

\*\*Not shown.

## THE FACE SHOP Rice Water Bright

Double Cleanse for optimal results! Start with a new Cleansing Lotion or Oil. Follow with another Rice Water cleanser.



**NEW**

### Rice Water Bright Light Facial Cleansing Oil

Removes every trace of makeup and gently cleanses impurities on skin. With jojoba oil and rice water extract, known to visibly brighten and moisturize skin. 5 fl. oz. **720-199** reg. \$14 **\$11.99**

**NEW**

### Rice Water Bright Facial Cleansing Lotion

Rice bran oil helps brighten skin. Gently removes makeup and impurities. 6.7 fl. oz. **720-184** reg. \$12 **\$9.99**



### Rice Water Bright Mild Cleansing Water

Removes makeup and impurities with micelles, so no need to rinse off! Use with cotton pad. 16.9 fl. oz. **288-360** reg. \$14.40 **\$12**

### A. Rice Water Bright Facial Massage Cream

With rice water, enriched with vitamins, ceramide and minerals. Use after cleansing 2-3 times a week. 6.7 fl. oz. **450-200** reg. \$24 **\$19**

### B. Rice Water Bright Foaming Cleanser

Light whipped foam. Cleanses and moisturizes. With rice water and soapwort extract. Skin looks clear and bright. 10 fl. oz. **508-093** reg. \$13 **\$11**

### C. Rice Water Bright Rice Bran Gentle Exfoliating Cleanser

Daily scrub with organic rice bran powder, rice bran oil and hydrated silica. 10 fl. oz. **376-865** reg. \$15.99 **\$12.99**

### D. Rice Water Bright Cleansing Facial Wipes

Great on the go. With rice extract to moisturize while cleansing. Removes eye makeup. 50 sheets. **508-108** reg. \$11 **\$9**



**FREE** Rice Water Bright Foaming Cleanser with any \$20 Face Shop purchase, pages 46-51. Sold separately on page 46. Limited quantities.



## THE FACE SHOP Calendula Essential Moisture / Rice & Ceramide

SKIN CARE

### Calendula Essential Moisture

Daily skin care for irritated and sensitive skin. With moisturizing calendula extract, a soothing herb complex, and the ultimate hydrator, hyaluronic acid.

#### A. Serum

A moisturizing and soothing serum that helps calm skin and enhance hydration. 1.35 fl. oz. **980-533** reg. \$13.50 **\$11.20**

#### B. Eye Cream

A lightweight, non-greasy, moisturizing and soothing eye cream. .67 fl. oz. **409-823** reg. \$12.50 **\$10.40**

#### C. Cream

A moisturizing cream that instantly hydrates while it gently helps soothe dry, itchy, irritated skin. 1.69 fl. oz. **465-400** reg. \$13.50 **\$11.20**



### Rice & Ceramide Moisturizing collection

With eco-friendly mineral-enriched exfoliating rice extract and rice bran. With ceramide to help skin retain moisture.

#### D. Toner

A balancing and moisturizing toner. AM and PM, use after cleansing, before serum and moisturizer. 5 fl. oz. **124-142** reg. \$8.25 **\$6.80**

#### E. Emulsion

Replenishes moisture instantly and for hours. Semi-liquid consistency. AM and PM, use after cleansing or toning and before serum, moisturizer. 5 fl. oz. **876-976** reg. \$8.25 **\$6.80**

#### F. Cream

Moisturizing cream that helps give skin a visibly translucent and healthy glow. AM and PM, use after cleansing, toning and serum. 1.69 fl. oz. **124-635** reg. \$9.25 **\$7.60**

**G**



### G. Rice & Ceramide Trial Kit

Moisturizing skin care set replenishes and refreshes your look. Try all three, or to use as a complete travel kit. Three-piece boxed mini sizes. Includes: Toner, 1.15 fl. oz.; Emulsion, 1.15 fl. oz.; Cream, 0.34 fl. oz. **543-617** reg. \$8.75 **\$7.20 the kit**

Enjoy these special prices and exclusive offers only when you shop with an Avon Representative.



## THE FACE SHOP Jeju

**Jeju Volcanic Lava & Jeju Aloe Fresh** Sourced from the pristine Korean island of Jeju, known for its fertile volcanic soil and lush flora.

### Jeju Aloe Fresh Soothing Mist

With 90% aloe vera extract. Oil-free. Instantly soothing and cooling. After cleansing, spray wherever skin feels dry. 4.4 fl. oz.  
**925-379 reg. \$16**  
**\$12.99**



### Jeju Aloe Fresh Ice Soothing Gel

3-in-1 gel with aloe vera extract. Use as moisturizer, soothing after-sun care or facial pack. Refrigerate for enhanced cooling. Apply to dry, sensitive, irritated areas of face and body. 10.1 fl. oz.  
**925-402 reg. \$11**  
**\$8.99**



### Jeju Aloe Fresh Soothing Gel

With 95% aloe vera extract, instantly hydrates and soothes dry, sensitive skin. Infused with other soothing herbal extracts, like chamomile, lemon balm, rosemary and lavender. For face and body. 10.1 fl. oz.  
**984-304 reg. \$8**  
**\$6.99**



### Jeju Volcanic Lava 3-Step Impurity-Removing Nose Strip Kit

Three-step kit includes three strips to help open pores, soften sebum and refine skin. **TO USE:** After cleansing, use three strips in each different step as directed.  
**411-519**  
**reg. \$2**  
**\$1.60**



### Jeju Aloe Fresh Soothing Foam Cleanser

Gentle gel-to-foam formula hydrates as it cleanses. With soothing aloe, moisturizing panthenol and other refreshing herbal extracts such as cica, camellia leaf, licorice root and rosemary. 5 fl. oz.  
**450-090**  
**reg. \$11.99**  
**\$9.99**



## THE FACE SHOP Herb Day 365 cleansers

### Herb Day 365 Amino Acid Facial Foaming Cleanser

Vegan mild hypoallergenic cleanser with cica. Formulated for optimal pH balance. For a moisturized and comforted feeling without tightness, even after cleansing. Each, 5.7 fl. oz.  
**reg. \$11.50**  
**\$9.60 each**

#### Peony

Helps visibly boost skin clarity, and helps hydrate and soothe skin.  
**546-229**

#### Aloe

Helps moisturize and soothe dry, itchy skin.  
**544-393**



### Herb Day Cleansing Tissue

Removes makeup and impurities. With soapwort, lady's mantle, lily, chamomile and cornflower.  
 20 sheets. **280-670**  
**reg. \$2**  
**\$1.60**  
 70 sheets. **134-450**  
**reg. \$5.75**  
**\$4.80**



**Herb Day 365 Master Blending Facial Foaming Cleanser** Formulated with naturally derived herbal and fruit extracts, and coconut-derived moisturizing ingredients. Free of synthetic colorants and parabens. Each, 5.7 fl. oz. **reg. \$5.25**  
**\$4.40 each**



#### Mung Bean & Mugwort

For trouble-prone skin. Rich in essential minerals to help keep skin visibly smooth and clean.  
**135-093**



#### Lemon & Grapefruit

For oily skin. Helps to remove impurities and makeup residue. Skin feels refreshed.  
**134-666**



#### Aloe & Green Tea

For dry skin. Skin feels hydrated and soothed, even after cleansing.  
**134-647**



**The Face Shop Rich Hand V Special Care Hand Mask**

Coated masks contain nourishing lotion with sunflower seed oil and urea for instant moisturization. Two disposable masks, one for each hand. **541-724** reg. \$4 **\$3**



**The Face Shop Smile Foot Exfoliating Cream**

A unique 2-in-1 daily foot exfoliating cream that removes dead skin cells as it soothes skin. With naturally moisturizing urea, which leaves feet feeling soft and hydrated. 4 fl. oz. **535-426** reg. \$11.99 **\$9.99**



**The Face Shop Smile Foot Mask**

Disposable foot mask, with naturally moisturizing urea, shea butter and collagen, for baby-soft feet! Refreshes with peppermint oil. Contains two masks, one for each foot. **535-957** reg. \$4.79 **\$3.99**



**The Face Shop The Solution Advanced Hydrating Face Mask**

With hyaluronic acid, which holds 1,000 times its weight in water to help skin look youthfully plumped and baby-soft. **624-966** reg. \$3 **\$2.50**



**The Face Shop The Solution Advanced Brightening Face Mask**

With pearl powder (a beauty secret of Cleopatra), for a healthy-looking, luminescent glow. **624-970** reg. \$3 **\$2.50**



**The Face Shop The Solution Advanced Pore Care Face Mask**

With tannic acid, a natural astringent that helps reduce shine and visibly shrink pores. **624-947** reg. \$3 **\$2.50**



**The Face Shop The Solution Advanced Firming Face Mask**

With marine (hydrolyzed) collagen, helps reduce the appearance of wrinkles and visibly restore firmness and radiance. **624-932** reg. \$3 **\$2.50**



**The Face Shop The Solution Advanced Nourishing Face Mask**

With antioxidant-enriched propolis extract (tree sap, bee food and beeswax) to restore the look of healthy vitality to tired skin. **624-951** reg. \$3 **\$2.50**



Give your hands a moment of scented bliss



**NEW**

**Daily Moment Vegan Hand Cream**  
Deeply moisturizing daily vegan hand cream with a long-lasting scent. Eco-friendly and vegan-certified. Each, 1.0 fl. oz. reg. \$4 **\$3.29 each**

**1—Sunrise Bedroom**  
Bergamot, lavender and cedarwood. **741-940**

**2—Morning Florist**  
Lemon, Bulgarian rose and violet leaf. **741-955**

**3—Noon Park**  
Grapefruit, hyacinth and iris. **754-636**

**4—Sunset Rooftop**  
Pear, rose and patchouli. **757-931**

**5—Midnight Street**  
Cassis, rose and amber. **762-334**

**6—Dawn Attic**  
Orange blossom, pimento and vetiver. **762-353**

**FREE** Rice Water Bright Foaming Cleanser with any \$20 Face Shop purchase, pages 46–51. Sold separately on page 46. Limited quantities.





explosive hydration... all over!



belif believe in truth aqua bomb Aqua bomb makeup removing cleansing balm 3-step texture-changing cleanser? Yes! Effectively removes makeup and impurities? Yes! Moisturizes and smooths skin after cleansing? Yes! Dermatologically tested With Napiers original formula, Napiers aqua formula 100 ml / 3.3 fl. oz. U.S.

NEW

aqua bomb makeup removing cleansing balm

For dryness, dullness & uneven texture

Gently removes all traces of makeup in one step. Smooth and refreshing like sherbet. With lotus flower and marshmallow root, herbs known to help boost moisture and radiance. No oily residue. For a double cleanse, follow with aqua bomb jelly cleanser. 3.3 fl. oz.

443-179 reg. \$46 \$38

Enjoy these special prices and exclusive offers only when you shop with an Avon Representative.

BELIEVE IT!

3 steps in 1 balm -> cream -> oil

melts away makeup and impurities while cleansing skin with hydration

BELIEVE IT!

93% of people agreed skin appears smoother\*



belif believe in truth

Aqua bomb hydrating body moisturizer With skin brightening niacinamide

- Instantly hydrates with a soft, lightweight gel texture? Yes
Leaves skin feeling smooth, not sticky? Yes
Mineral oils 0%+
Synthetic fragrances 0%+
Synthetic organic dyes 0%+
Animal origin ingredients 0%+
Dermatologically tested
With 2 Napiers formulas, hyaluronic acid, niacinamide
\*The numbers represent percentage of ingredients added

NEW

aqua bomb hydrating body moisturizer

For dryness, dullness & uneven skin tone

A favorite lightweight gel moisturizer, with lady's mantle, an herb known for its antioxidant and soothing benefits—now for your body. Intense hydration for visibly firmer, clearer and brighter skin. Silky finish. For all skin types. 10.13 fl. oz.

443-040 reg. \$36 \$30

\*Based on a consumer study after one week of use.



moisture to the max!



**NEW**

**LIMITED EDITION**

**belif max out on moisture kit**

Includes five must-have minis:

- **NEW aqua bomb hydrating body moisturizer** 1.01 fl. oz.
- **NEW aqua bomb makeup removing cleansing balm** .3 fl. oz.
- **the true cream aqua bomb** .33 fl. oz.
- **aqua bomb jelly cleanser** 1.01 fl. oz.
- **moisturizing eye bomb** .16 fl. oz.

Comes in a splashy, fun-looking box.

713-717 reg. \$28

\$23

5-piece set

**the true cream aqua bomb aloe**

*For redness, irritation & dryness*

Moisturizing gel-cream with aloe vera extract to instantly soothe skin, plus hydrating hyaluronic acid and smoothing vitamin E. 1.69 fl. oz.

788-284 reg. \$42

\$38

**the true cream**

**moisturizing bomb**

*For dryness, loss of elasticity & firmness*

Creamy, cushiony, whipped texture, envelops skin with intense moisture.

Full size, 1.68 fl. oz.

948-463 reg. \$42

\$38

Try-it size, .84 fl. oz.

498-139 reg. \$24

\$22

**the true cream**

**aqua bomb**

*For dryness, dullness*

*& uneven texture*

Water-based refreshing gel-cream cools and hydrates.

Full size, 1.68 fl. oz.

235-709 reg. \$42

\$38

Try-it size, .84 fl. oz.

235-713 reg. \$24

\$22

**BELIEVE IT!**

**70%**

**increase in hydration\***



**BELIEVE IT!**

**26 hours**  
**of intense**  
**hydration\***



**BELIEVE IT!**  
**96%**  
 of people said  
 their skin felt  
 hydrated  
 after cleansing\*

**aqua bomb jelly cleanser**  
 For dryness, dullness  
 & uneven texture  
 Jelly to foam. Amino  
 acids and glycerin-based  
 cleansing agents gently  
 cleanse. 5.41 fl. oz.  
**445-353 reg. \$35**  
**\$30**

\*Based on a consumer study  
 after a week of use.



**BELIEVE IT!**  
**26 hours**  
 of moisture  
 around  
 the eye area\*\*

**moisturizing eye bomb**  
 For dryness, loss of elasticity & firmness  
 Lightweight, refreshing eye cream cools on  
 contact. Helps keep eye area looking firm,  
 resilient and smooth. .84 fl. oz.  
**445-478 reg. \$53**  
**\$48**

\*\*Based on a clinical study.



**the true serum  
 resurfacing  
 PHA/AHA 10%**  
 For dullness &  
 uneven tone & texture  
 Exfoliators help  
 visibly improve tone  
 and texture. With  
 energizing honeysuckle.  
 Apply after cleansing,  
 before any belif  
 moisturizer. 1.69 fl. oz.  
**927-769 reg. \$55**  
**\$45**

**aqua bomb  
 hydrating toner**  
 For an extra boost  
 of hydration  
 Lightweight water-  
 based toner, with  
 hyaluronic acid,  
 honeysuckle flower  
 extract and baobab  
 tree seed extract.  
 Leaves skin looking  
 soft and smooth with  
 a healthy-looking glow.  
 Use after cleansing,  
 before serum and  
 moisturizer. 6.75 fl. oz.  
**952-974 reg. \$36**  
**\$30**



**aqua bomb  
 sleeping mask**  
 For dull, dry,  
 fatigued skin  
 Unique  
 jelly-pudding  
 texture! Skin  
 feels replenished  
 overnight.  
 Explosive  
 hydration  
 for smoother  
 skin and a  
 healthy glow.  
 2.53 oz. net wt.  
**514-717**  
**reg. \$42**  
**\$38**



**re:tune** INNER BEAUTY\*

Feel good on the inside so you can look great on the outside.



**re:tune  
 Inner Beauty  
 Hair, Skin &  
 Nail Health**  
 Promotes a  
 healthy response  
 to skin stressors  
 while helping  
 build healthy hair,  
 skin and nails.\*  
 60 tablets.  
**396-908**  
**reg. \$42**  
**\$33**



**re:tune  
 Inner Beauty  
 Clear Complexion**  
 Supports a  
 visibly clear,  
 even complexion.  
 Helps balance  
 the gut  
 microbiome.\*  
 30 capsules.  
**123-332**  
**reg. \$36**  
**\$30**



**re:tune  
 Inner Beauty  
 Be Calm**  
 Helps enhance  
 your ability to  
 stay calm and  
 focused.\*  
 30 vegetarian  
 capsules.  
**123-567**  
**reg. \$38**  
**\$31**



**re:tune  
 Inner Beauty  
 Metabolism  
 Boost**  
 A natural, plant-  
 based energy  
 and metabolism  
 booster that  
 helps you burn  
 more calories.\*\*  
 60 vegetarian  
 capsules.  
**907-195**  
**reg. \$35**  
**\$28**



**re:tune  
 Inner Beauty  
 Collagen Booster**  
 Supports  
 healthy collagen  
 production for  
 firmer-looking  
 radiant skin.\* Add  
 one scoop to water,  
 juice or coffee.  
 Unflavored.  
 2.65 oz. net wt.  
 (75 g) **906-901**  
**reg. \$69**  
**\$56**



**re:tune Inner  
 Beauty Plant  
 Protein Powder†**  
 A delicious, non-  
 GMO plant-based  
 shake with 21  
 grams of protein.  
 Includes probiotics  
 and enzymes for  
 easy digestion.\*  
 Vegan, gluten-free,  
 soy-free, no sugar  
 added. 15 servings  
 per canister.  
 Rich Chocolate  
**332-488**  
 Creamy Vanilla  
**332-473**  
**reg. \$49**  
**\$39 each**

†Not sold in California.



**re:tune  
 Inner Beauty  
 Restful Sleep**  
 A natural, non-  
 habit-forming  
 supplement to  
 help you get  
 your beauty  
 sleep and wake  
 up refreshed.\*  
 60 vegetarian  
 capsules.  
**006-487**  
**reg. \$25**  
**\$20**



**re:tune  
 Inner Beauty  
 Hydration**  
 Supercharge your  
 water for optimal  
 hydration and  
 more energy,  
 and to boost skin  
 health. Contains  
 electrolytes,  
 B vitamins and  
 antioxidants.\*  
 Berry flavor.  
 20 packets.  
**966-140**  
**reg. \$27**  
**\$22**



**re:tune  
 Inner Beauty  
 Hunger Block**  
 Helps reduce your  
 food cravings  
 for hours.\* 60  
 vegetarian  
 capsules.  
**906-920**  
**reg. \$31**  
**\$25**



**re:tune  
 Inner Beauty  
 HydraBoost**  
 Helps boost  
 hydration and visibly  
 soften lines with  
 hyaluronic acid.\* 30  
 vegetarian capsules.  
**122-761**  
**reg. \$34**  
**\$28**

**RE:TUNE SET**  
**Hydration**  
 20 packets.  
**Restful Sleep**  
 60 capsules.  
**2-PIECE SET**  
**\$32.99 / \$52 value**  
**879-095**



\*These statements have not been evaluated by the Food and Drug Administration. This product is not intended to diagnose, treat, cure or prevent any disease. \*\*With reduced dietary intake and exercise.



# avon pure essential oils

Use with either Avon Pure Diffuser. Not for use on skin.



**Lemon**  
Clear the air! Clean, invigorating aroma freshens stale and musty areas. .34 fl. oz. **599-133** reg. \$17 **\$14**



**Lavender**  
Calms and soothes. Helps with balance and restfulness. .34 fl. oz. **098-710** reg. \$28 **\$23**

**Eucalyptus**  
Refreshes the mind. Rejuvenates the senses. .34 fl. oz. **098-724** reg. \$21 **\$17**

**Happiness**  
Infuse the air with joy and exhilaration. With grapefruit, lemon and sweet orange. .34 fl. oz. **098-906** reg. \$21 **\$17**

**Citronella**  
Helps you enjoy the outdoors (and indoors, too). No harsh chemicals. .34 fl. oz. **598-945** reg. \$24 **\$19**

**Sweet Dreams**  
Create a serene environment for restful thoughts. With lavender and chamomile. .34 fl. oz. **098-891** reg. \$31 **\$25**

**AVON PURE SET**  
**Roll-On Essential Oils Outdoor Friend**  
.34 fl. oz.  
**Essential Oils Lemon**  
.34 fl. oz.  
**2-PIECE SET**  
**\$24.99**  
**\$41 value**  
**879-444**



**Avon Pure Ceramic Aroma Diffuser**  
Premium ceramic. Whisper-quiet. Also functions as a humidifier. BPA-free plastic water reservoir. Auto shutdown on timer or when the water runs out. 6.8 fl. oz. capacity. Approx. 3 3/4" diam. x 6 3/4" H. **141-846** reg. \$71 **\$57**



**Avon Pure Diffuser**  
LED light-up diffuser with three different settings releases a fine mist of essential oil and water into the air so that you can easily fill your space with the essence of the oils. 6 1/2" H. USB connection. **915-424** reg. \$39 **\$32**



Contents not included. Essential Oils sold separately.

**Avon Pure Essential Oil Case**  
Fits up to 48 essential oils and roll-ons. Man-made material with easy maintenance. Two padded stackable trays for added protection of glass bottles. Includes handle and all-around zipper. 8 1/4" L x 6 1/8" W x 7 1/2" H. **179-470** reg. \$51 **\$41**

## AVON PURE ROLL-ON ESSENTIAL OILS

Apply directly on skin. Instantly transform your day. Contains sweet almond oil, a carrier oil.



**De-Stress**  
With lavender and peppermint. .34 fl. oz. **098-963** reg. \$24 **\$19**



**Aches Away**  
With peppermint and rosemary leaf extract. .34 fl. oz. **100-420** reg. \$24 **\$19**



**Outdoor Friend**  
With lemon eucalyptus and lemongrass extracts. .34 fl. oz. **598-869** reg. \$24 **\$19**

**FREE** Avon Pure Roll-on Essential Oils—Outdoor Friend with any \$35 Wellness purchase, pages 57–59. Sold separately on page 59. \$24 value. Limited quantities.





# hello H<sub>2</sub>Glo!

New intensely hydrating collection that feels good and is good for you!

GLOKOLOR Clean. Vegan. Hydration.

With aloe vera, agave and algae extracts. Helps soothe and nourish the complexion.



**NEW**

Prep step with instant boost of moisture!

**fmg GLOKOLOR Hybrid Face Primer**

Light, breathable formula softens the appearance of imperfections while creating a flawless canvas for makeup. Dermatologically tested. Free from parabens and sulfates. Vegan. 1 fl. oz.

**787-637 reg. \$24 \$20**

**NEW**

Ultrafine water-based formula awakens skin while locking makeup in place.

**fmg GLOKOLOR Hybrid Face Mist**

Spritz it anytime, anywhere for an instant boost of moisture and refresh skin. Dermatologically tested. Vegan. Free from parabens and sulfates. 2.7 fl. oz. **787-599 reg. \$24 \$20**



With aloe vera, agave and algae extracts. Helps soothe and nourish the complexion.

Hybrid Face Mist  
Bruine hybride pour le visage  
80 ml/2.7 fl. oz. U.S.



With burst of peppermint oil. Lips feel smooth and refreshed.

**NEW**

Rich serum pampers lips.

**fmg GLOKOLOR Lip Serum Pencil**  
Infused with a nourishing lip booster complex and argan oil. Free from parabens and fragrance. Vegan. .06 oz. net wt. **787-508 reg. \$20 \$16**

# pep squad

Refresh your skin with a quick mist and give lips a pop of peppermint!



**EYE SPY  
A DEAL!  
SAVE UP  
TO 30%**

## CASHMERE EYE

Expertly curated 9-shade palettes to create an array of looks.

**fmg Cashmere Eyeshadow Palette**  
Long-wearing creamy powder shadows in satin, matte and sparkling finishes. Crease- and smudge-proof. Talc-, paraben- and fragrance-free. .63 oz. total net wt. reg. \$40  
**\$27.99 each**



Enchanted Eyes  
401-440



Essential Eyes  
404-745



## CASHMERE EYE + BROW



Intense, decadent black shades with dazzling jewel undertones for dramatic results.

**fmg Cashmere 24 HR Cream Eyeliner**  
Comfortable kohl formula with 24-hour wear. Waterproof, matte finish. Smudge applicator to blend. Vegan. Paraben-, phthalate- and fragrance-free. .04 oz. net wt. reg. \$18  
**\$12.99**

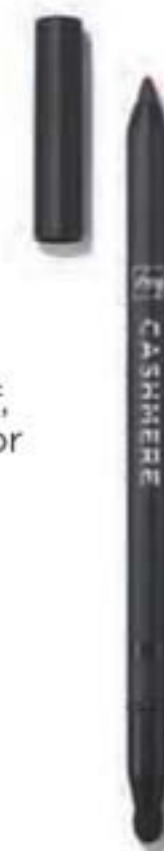

After Dark  
566-845

Smoother, brighter, flawless-looking eyes.

**fmg Cashmere Under Eye Primer**  
Helps concealer wear all day. Infused with caffeine, green tea extract and vegan collagen, to help diminish the appearance of dark circles, puffiness and fine lines. Free from parabens, phthalates and fragrance. .317 oz. net wt. 010-429 reg. \$22  
**\$14.99**



Fills in brows as it boosts color.

**fmg Cashmere 24 Hour Brow Pomade**  
Smudge-proof, sweat-proof formula. Matte finish. Comes with dual-ended applicator with angled-tip brush and spoolie, 4 1/2" L. .14 oz. net wt. reg. \$24  
**\$15.99**



Lash-building primer that visibly lengthens and boosts volume.

**fmg Cashmere Eyelash Primer**  
Nourishing formula keeps lashes looking healthy and strong with biotin and collagen. Maximizes the performance of any mascara for gorgeous, lush lashes. Vegan. Cruelty-free. .35 fl. oz. 948-391 reg. \$22  
**\$14.99**

*Sweep primer on lashes, then apply mascara.*



Rich black pigmented formula with extreme staying power.

**fmg Cashmere Ultimate Volume Mascara**  
Leaves lashes feeling soft. Won't budge, smudge or transfer. Triple sphere brush hugs lashes. Removes easily. Vegan. .27 fl. oz. Rich Black 153-736 reg. \$22  
**\$14.99**



**EYE SPY  
A DEAL!  
SAVE UP  
TO 30%**



# CathyCat

Create eyes that captivate—shrouded in mystery and exuding seduction—purrfect for any occasion and all nine lives!



NEW! Moss 786-540    NEW! Aubergine 786-960    NEW! PeriWink 787-053    NEW! Smokeshow 787-068

## CATHYCAT

### NEW SHADES!

Matte shadow stick colors and defines for all-day play.

**fmg CathyCat Shadow Gaze Matte Color Stick**  
Comfortable, long-wearing formula provides the perfect amount of playtime for blending and building color intensity. Once the shade sets, it will not budge or smudge. .0476 oz. net wt. reg. \$17 **\$13.99**



|                  |                     |
|------------------|---------------------|
|                  |                     |
| Buff<br>956-912  | Rosewood<br>958-547 |
|                  |                     |
| Taupe<br>958-126 | Espresso<br>958-896 |
|                  |                     |
| Azure<br>959-213 | Mauve<br>958-331    |
|                  |                     |
| Berry<br>958-619 | Blush<br>958-638    |

NEW!  
Aubergine  
786-960

## CATHYCAT

Create a sultry cat-eye look with this rich, long-wearing liquid liner.

**fmg CathyCat Nine Lives Precision Liquid Eyeliner**  
Slim-tip brush delivers a precise line of waterproof and sweat-proof color that will not skip, tug or smudge. .068 fl. oz. **Blackest Black 800-829 reg. \$18 \$12.99**



Perfectly designed false lashes add length, dimension and volume.

**fmg CathyCat LushLashes**  
Vegan. Includes one pair of false lashes and glue. Available in two flirty styles! reg. \$11 **\$7.99 each**



Soft & Sultry  
959-304

Fierce & Flared  
960-050

No-budge, water-resistant lashes, from dawn to dusk.

**fmg CathyCat Play All Day Mascara**  
Long-wearing mascara coats each lash with rich pigments that will not budge or smudge for nine lives of perfect wear. Nourishing formula with a blend of conditioning coconut and argan oils and lash-supporting panthenol. Removes easily with soap and water. .28 oz. net wt. **Blackest Black 904-712 reg. \$17 \$12.49**



Lengthen, curl and captivate!

**fmg CathyCat Curl & Flare Mascara**  
Long-lasting mascara applies evenly. Uniquely curved brush provides major lift, extraordinary curl and impressive length. Nourishing formula with a blend of conditioning coconut and argan oils and lash-supporting panthenol. .28 oz. net wt. **Blackest Black 901-269 reg. \$17 \$12.49**



Take your brow game to new heights!

**fmg CathyCat High Arch Precision Brow Pencil**  
Long-wearing cream-to-powder pencil glides on smoothly, creating a well-defined look. Waterproof formula stays in place without budging or smudging for perfectly gorgeous brows. .01 oz. net wt. reg. \$15 **\$9.99**

|                   |                        |                        |
|-------------------|------------------------|------------------------|
|                   |                        |                        |
| Blonde<br>837-423 | Light Brown<br>837-438 | Ash Brown<br>837-610   |
|                   |                        |                        |
| Brown<br>837-442  | Dark Brown<br>837-605  | Black Brown<br>837-639 |

Brown  
837-442



MASCARA

**EYE SPY  
A DEAL!  
SAVE UP  
TO 30%**



Waterproof volume.

**Wash-Off Waterproof Mascara**

Washes off easily with soap and water. .21 oz. net wt.  
**Black 864-301**  
reg. \$10  
**\$6.29**



Super volume.

**Avon True Color SuperShock Volumizing Mascara**

Instant high-gloss lushness. .338 fl. oz.  
**Black 533-332**  
reg. \$11  
**\$7.29**



Long and healthy.

**Avon True Color SuperExtend Nourishing Mascara\***

Enriched with vitamin E, argan and coconut oils. Won't clump, smudge or flake off. .237 fl. oz.  
**Black 550-596**  
reg. \$11  
**\$7.29**



\*Packaging may vary

COLORS OF LOVE makeup that loves you back

Universal clear shade for a professional sculpted look.

**fmg Colors of LOVE Hi-Brow Sculpting Brow Gel**

Flexible, flake-proof formula. With moisturizing aloe and nourishing hyaluronic acid. Soft matte finish. Tapered micro-brush ensures precise application. Wear alone or over your favorite brow products. Free from parabens, phthalates and fragrance. .11 fl. oz.  
**Universal Love (Clear) 536-695**  
reg. \$17  
**\$11.79**



Amp up brows with a sweep of tinted gel for a full, fluffy look.

**fmg Colors of LOVE Hi-Brow Tinted Brow Gel**

Water-resistant, smudge- and flake-proof formula fills, grooms and shapes for 24-hour wear. With heart-shaped fibers, clay and vitamin E. Soft matte finish. Tapered micro-brush. .11 fl. oz. reg. \$17  
**\$11.79**



Volumizing and lengthening heart-shaped fibers + intense black pigments.

**fmg LOVE at 1st Lash Mascara**

Love Complex™ with lycopene, olive oil and vitamin E. Transfer-resistant. Clump-, flake- and smudge-proof. .3 fl. oz.  
**Blackest Black 698-670**  
reg. \$15  
**\$10.49**



Lash-hugging heart-, flower- and cylinder-shaped lengthening fibers for voluminous, waterproof wear.

**LOVE at 1st Lash Waterproof Mascara**

Love Waterproof Complex™ with Lashrez, olive oil and vitamin E. Transfer-resistant. Clump-, flake- and smudge-proof. .3 fl. oz.  
**Waterproof Blackest Black 293-805**  
reg. \$15  
**\$10.49**

*cobra brush lifts & curls*



For more Colors of Love makeup visit Avon.com.

**EYE SPY  
A DEAL!  
SAVE UP  
TO 30%**

# SHADOW PLAY



Featured shade:  
fmg Glimmer  
Eyeshadow Quad  
in Tigress.

## GLIMMER EYES

|                                 |                                  |                                   |
|---------------------------------|----------------------------------|-----------------------------------|
| <b>MATTE Tigress</b><br>741-333 | <b>MATTE Icon</b><br>741-439     | <b>MATTE Bombshell</b><br>741-170 |
| <b>MATTE Calypso</b><br>741-261 | <b>MULTI Tempress</b><br>884-731 | <b>MULTI Idol</b><br>900-975      |
| <b>MULTI Maven</b><br>884-750   | <b>MULTI Siren</b><br>901-493    | <b>MULTI Mistress</b><br>883-902  |
| <b>MULTI Vixen</b><br>901-474   | <b>MULTI Minx</b><br>885-738     | <b>MULTI Darling</b><br>880-789   |
| <b>MULTI Goddess</b><br>901-330 | <b>MULTI Muse</b><br>880-459     |                                   |

For Multi Quad finishes, visit Avon.com.

Color-coordinated shades work together for expressive eye looks that last all day.

**fmg Glimmer Eyeshadow Quad**  
Creamy soft powder formula hugs lids with rich color for all-day wear, without the fallout. Free from parabens and fragrance. Available in Multi or All Matte. .21 oz. total net wt. reg. \$15  
**\$10.99**



**MATTE**  
Tigress  
741-333



Available in 3 ultrafine pearl finishes:  
Matte Sateen, Shimmer or Glitter.  
Packaging may vary.

Vivid stay-all-day shimmery color.

**fmg Glimmershadow Liquid Eyeshadow**  
Long-wearing, no-smudge, no-crease, buildable formula with no messy fallout. Water-resistant. Paraben-, phthalate- and sulfate-free. .07 fl. oz. reg. \$12  
**\$7.99**

|                                         |                                              |                                            |                                       |
|-----------------------------------------|----------------------------------------------|--------------------------------------------|---------------------------------------|
| <b>MATTE SATEEN Citrine</b><br>451-120  | <b>MATTE SATEEN Pink Sapphire</b><br>448-591 | <b>MATTE SATEEN Tiger's Eye</b><br>500-585 | <b>MATTE SATEEN Jasper</b><br>500-566 |
| <b>SHIMMER Rose Gold</b><br>469-095     | <b>SHIMMER Iron Violet</b><br>469-061        | <b>SHIMMER Bronze Age</b><br>469-100       |                                       |
| <b>SHIMMER Crystal Lilac</b><br>479-040 | <b>SHIMMER Pink Topaz</b><br>479-150         | <b>GLITTER Diamond Dust</b><br>478-866     |                                       |
| <b>GLITTER Ultramarine</b><br>469-042   | <b>GLITTER Fool's Gold</b><br>469-076        | <b>GLITTER Peach Sapphire</b><br>469-057   |                                       |

**SHIMMER**  
Pink Topaz  
479-150



**EYE SPY  
A DEAL!  
SAVE UP  
TO 30%**



Featured shades:  
fmg Glimmer  
Diamond Eyeliner in  
Sugar Plum and  
Teal Sparkle.

**GLIMMER LINERS**

Defines eyes perfectly.

**fmg Glimmer Eyeliner\***  
Long-wearing. Retractable.  
Each, .01 oz. net wt.  
reg. \$9  
**\$3.99 each**

- |                                                                                                                                     |                                                                                                                                       |                                                                                                                                     |
|-------------------------------------------------------------------------------------------------------------------------------------|---------------------------------------------------------------------------------------------------------------------------------------|-------------------------------------------------------------------------------------------------------------------------------------|
| <br><b>DIAMOND Olive</b><br>331-940              | <br><b>DIAMOND Sterling</b><br>331-960             | <br><b>DIAMOND Black Ice</b><br>331-610          |
| <br><b>DIAMOND Brown Sugar</b><br>331-568        | <br><b>DIAMOND Sugar Plum</b><br>331-625           | <br><b>DIAMOND Purple Rain</b><br>332-071        |
| <br><b>DIAMOND Twilight Sparkle</b><br>331-553   | <br><b>DIAMOND Teal Sparkle</b><br>331-606         | <br><b>DIAMOND Smoky Diamond</b><br>331-280      |
| <br><b>CREAM Blackest Black</b><br>334-366      | <br><b>CREAM Cosmic Brown</b><br>334-351          | <br><b>CREAM Majestic Plum</b><br>334-313       |
| <br><b>CREAM Starry Night</b><br>334-347       | <br><b>CREAM Emerald Green</b><br>334-332        | <br><b>CREAM Saturn Grey</b><br>334-328        |
| <br><b>WATERPROOF Smoky Grey</b><br>332-162    | <br><b>WATERPROOF Blackest Night</b><br>332-143  | <br><b>WATERPROOF Midnight Blue</b><br>332-158 |
| <br><b>WATERPROOF Blue Skies</b><br>334-237    | <br><b>WATERPROOF Brown Chocolate</b><br>332-124 | <br><b>WATERPROOF Raisin</b><br>332-200        |
| <br><b>WATERPROOF Seafoam Green</b><br>334-241 |                                                                                                                                       |                                                                                                                                     |

**Available in**  
**Diamond:** Finely milled pearl for a subtle sparkle.  
**Cream:** Soft sheen finish.  
**Waterproof:** Smudge-, transfer-, sweat- and waterproof.

\*Packaging may vary.

**GLIMMER LINERS**

Unique cap with built-in sharpener!

**fmg Glimmer Always On Point Eyeliner\***  
Smudge- and waterproof. Creamy, smooth formula stays color-true all day. Free from parabens, sulfates and talc. .01 oz. net wt.  
reg. \$9  
**\$6.79**

- |                                                                                                                |                                                                                                                      |
|----------------------------------------------------------------------------------------------------------------|----------------------------------------------------------------------------------------------------------------------|
| <br><b>Black</b><br>016-389 | <br><b>Black Brown</b><br>016-446 |
|----------------------------------------------------------------------------------------------------------------|----------------------------------------------------------------------------------------------------------------------|

For natural-looking brows.

**fmg Glimmer Brow Definer\***  
Create fine hair-like strokes. Infused with nourishing castor oil, aiding in hair growth, and coconut oil. Smudge-, transfer-, sweat- and waterproof. Retractable. .01 oz. net wt. reg. \$9  
**\$3.99**

- |                                                                                                                         |                                                                                                                       |                                                                                                                     |
|-------------------------------------------------------------------------------------------------------------------------|-----------------------------------------------------------------------------------------------------------------------|---------------------------------------------------------------------------------------------------------------------|
| <br><b>Light Blonde</b><br>331-109 | <br><b>Blonde</b><br>331-113     | <br><b>Tawny</b><br>331-128    |
| <br><b>Light Brown</b><br>331-151  | <br><b>Dark Brown</b><br>331-147 | <br><b>Brunette</b><br>331-242 |

Brunette  
331-242

Easy-glide, quick-dry precision felt-tip liner delivers rich color with long-lasting wear.

**fmg Glimmer Liquid Eyeliner**  
Matte finish. Removes with ease using soap and water or makeup remover. Transfer-, sweat- and waterproof. .037 fl. oz.  
**Blackest Black 354-380**  
reg. \$12  
**\$8.99**



**GLIMMER NAIL**

Max shine and vivid color for a salon-worthy manicure that lasts!

**fmg Glimmer Nail Lacquer**

Gel-like cushion texture. Silky nail-strengthening formula dries down smooth and even for lasting wear that does not chip. No UV light needed. Free from parabens, talc, gluten, phthalates and fragrance. Vegan. Available in satin or metallic pearl finishes. .4 fl. oz.

reg. \$10  
\$7.99

|                                            |                                        |                                         |                                             |                                         |
|--------------------------------------------|----------------------------------------|-----------------------------------------|---------------------------------------------|-----------------------------------------|
|                                            |                                        |                                         |                                             |                                         |
| SATIN<br>Black Hole<br>Burgundy<br>740-648 | SATIN<br>Supernova<br>Red<br>740-633   | SATIN<br>Lost Galaxy<br>Plum<br>740-614 | SATIN High<br>Magnitude<br>Mauve<br>740-781 | SATIN<br>Lunar Tan<br>740-652           |
|                                            |                                        |                                         |                                             |                                         |
| SATIN<br>Night Sky<br>Berry<br>740-629     | SATIN<br>Full Moon<br>Flush<br>740-671 | SATIN<br>Cool<br>Comet<br>740-667       | METALLIC<br>Meteorite<br>Rose<br>740-800    | METALLIC<br>Golden<br>Galaxy<br>740-796 |



SATIN  
Night Sky  
Berry  
740-629



Get mistake-free manis at home.

**fmg Glimmer Nail Lacquer Eraser Pen**

Glide over nail edges after applying nail lacquer for a clean and perfected manicure. .135 fl. oz.

704-443  
reg. \$10  
\$7.49



**GLIMMER CHEEK + LIP**

**NEW**

Brightens up lips and cheeks.

**fmg Glimmer Lip & Cheek Stain**

Highly pigmented shades that wear all day. Lightweight gel formula blends and builds like a dream, providing the perfect pop of gorgeous luminous color. Brush tip applicator. Transfer-proof. Free from parabens and fragrance. Vegan. .19 fl. oz.

reg. \$14  
\$11.99

|  |                     |
|--|---------------------|
|  | Plumeria<br>628-851 |
|  | Rosette<br>628-832  |



Plumeria  
628-851

Creamy formula for lips and cheeks.

**fmg Glimmer Be Blushed Cheek Color**

Glides on smoothly without streaking for a natural flush of color. Buildable coverage. Soft dewy finish. With skin-nourishing vitamin E for antioxidant benefits. Free from parabens, phthalates and fragrance. .14 oz. net wt.

reg. \$14  
\$10.99

|  |                             |  |                              |
|--|-----------------------------|--|------------------------------|
|  | Icy Petal<br>022-854        |  | Blushing<br>Nude<br>022-911  |
|  | Golden<br>Rose<br>022-840   |  | Tropical<br>Peach<br>022-964 |
|  | Crushed<br>Berry<br>022-945 |  |                              |

Blushing Nude  
022-911



**NEW**

Subtle yet eye-catching radiance.

**fmg Glimmer Powder Illuminator**

Finely milled powder creates a multi-dimensional luminous glow instantly. Lightweight buildable formula with vitamin E builds and blends effortlessly, providing a naturally radiant finish. Free from parabens, phthalates and fragrance. .35 oz. net wt.

reg. \$14  
\$9.99 each

|  |                     |
|--|---------------------|
|  | Rosé<br>463-628     |
|  | Prosecco<br>905-580 |



Rosé  
463-628

Instant pop of color.

**fmg Glimmer Powder Blush**

Richly pigmented, silky pressed powder hugs cheeks. Weightless formula with ultrafine pearl for added dimension and vivid payoff blends effortlessly. Buildable coverage and soft matte finish. With skin-nourishing vitamin E for antioxidant benefits. Free from parabens, phthalates and fragrance. .28 oz. net wt.

reg. \$14  
\$9.99

|  |                            |
|--|----------------------------|
|  | Petal Pink<br>618-209      |
|  | Pink Passion<br>618-213    |
|  | Cranberry Crush<br>618-194 |



Petal Pink  
618-209

**FREE** fmg Glimmer Gel Nail Stickers in Ultraviolet Waves with any fmg Glimmer Nail, Cheek or Lip purchase, pages 74-77. \$10 value. Sold separately on Avon.com. Limited quantities.

Enjoy these special prices and exclusive offers only when you shop with an Avon Representative.



**FIND YOUR POWER COLOR**

**GLIMMER LIP**

|                          |                                    |                         |
|--------------------------|------------------------------------|-------------------------|
|                          |                                    |                         |
| Windstorm<br>883-845     | Earth Angel<br>886-734             | Cyclone<br>890-566      |
|                          |                                    |                         |
| Sierra Sunset<br>890-805 | Fog<br>888-225                     | Twilight<br>449-822     |
|                          |                                    |                         |
| Desert Moon<br>449-803   | Aster<br>448-769                   | Equinox<br>449-818      |
|                          |                                    |                         |
| Luna<br>895-170          | Poppy<br>897-651                   | Songbird<br>897-647     |
|                          |                                    |                         |
| Firebolt<br>895-443      | Constellation (Shimmer)<br>449-731 | Blaze<br>896-880        |
|                          |                                    |                         |
| Wild Cherry<br>449-708   | Rose Angel<br>897-939              | Plum Blossom<br>449-765 |
|                          |                                    |                         |
| Hibiscus<br>898-021      | Wildflower<br>898-040              | Eclipse<br>448-740      |
|                          |                                    |                         |
| Tulip<br>449-712         | Wildrose<br>898-533                | Celestial<br>895-352    |
|                          |                                    |                         |
| Violet Night<br>898-548  | Morning Glory<br>449-750           | Nova<br>898-552         |

Enticing and inspiring spectrum of versatile and expressive shades.

**fmg Glimmer Satin Lipstick**  
Lightweight, smooth and creamy formula. Infused with antioxidant pomegranate extract. Buildable medium-to-full coverage. Soft satin finish. .10 oz. net wt. reg. \$11 **\$8.49**

**GLIMMER LIP**

Plump your pout instantly.

**fmg Glimmer Lip Plumper**  
Volulip™ plumps, softens and moisturizes lips. Dimensional wet shine. Non-sticky creamy formula with hydrating castor seed oil and antioxidant vitamin E. No stinging or burning, just fuller lips! Shiny gloss finish gives hours of wear without feathering. Universally flattering, brilliant shade. Refreshing peppermint scent. .3 fl. oz. **Brilliance 691-130** reg. \$12 **\$9.99**



Get your lips ready for prime time!

**fmg Glimmer Lip Polish**  
Sugar-based formula gently buffs away dry, flaky skin for softer, smoother lips. Helps polish and prepare lips for effortless color application. A blend of vitamin E, moisturizing squalane, and extracts of blueberry, strawberry and raspberry leaves lips feeling supple, pampered and kissably soft. .35 oz. net wt. **594-677** reg. \$14 **\$10.99**



Drench lips in dimensional color and shine.

**fmg Glimmer Lip Glaze**  
Non-sticky creamy formula gives hours of wear without feathering. With antioxidant vitamin E. Buildable sheer-to-medium coverage. .3 fl. oz. reg. \$11 **\$8.99**

|                  |                   |                    |                    |
|------------------|-------------------|--------------------|--------------------|
|                  |                   |                    |                    |
| Shine<br>691-145 | Glow<br>691-240   | Glisten<br>691-179 | Sparkle<br>691-217 |
|                  |                   |                    |                    |
| Sheen<br>691-236 | Dazzle<br>691-221 | Flash<br>691-183   | Gleam<br>691-198   |



Keep your pout soft and kissable!

**fmg Glimmer Lip Conditioner**  
With mango seed butter, vitamin E, and jojoba and sunflower seed oils. Leaves dry, cracked lips feeling soft and smooth. .12 oz. net wt. **794-578** reg. \$12 **\$8.99**



Prevents feathering.

**fmg Glimmer Lipliner\***  
Precise application for sculpted lips. Prevents feathering. Matte finish. .01 oz. net wt. reg. \$9 **\$3.99**

|                          |                         |                         |                         |
|--------------------------|-------------------------|-------------------------|-------------------------|
|                          |                         |                         |                         |
| Honey Peach<br>327-721   | Lava Red<br>327-740     | Passion Red<br>327-650  | Red Brick<br>330-451    |
|                          |                         |                         |                         |
| Mystery Mauve<br>330-538 | Candy Apple<br>327-903  | Pink Bouquet<br>330-356 | Merlot<br>330-284       |
|                          |                         |                         |                         |
| Au Naturel<br>330-318    | Simply Spice<br>330-614 | Chocolate<br>330-667    | Perfect Plum<br>330-887 |

Passion Red 327-650



\*Packaging may vary.



**FREE** fmg Glimmer Gel Nail Stickers in Ultraviolet Waves with any fmg Glimmer Nail, Cheek or Lip purchase, pages 74-77. \$10 value. Sold separately on Avon.com. Limited quantities.

Good Housekeeping Magazine 2022 Beauty Award Winner

**fmg Cashmere Essence Lipcream**  
Plant-based Bio-Retinol, known for effective anti-aging properties without the harsh irritation, improves lip hydration and protection. With ginseng cell extract, antioxidant meadowfoam seed oil and vitamin E. High-shine finish. .11 oz. net wt. reg. \$22 **\$18**

- |                                                                                                               |                                                                                                                 |
|---------------------------------------------------------------------------------------------------------------|-----------------------------------------------------------------------------------------------------------------|
| <br>Chic Cocoa<br>881-584     | <br>Cherry Rush<br>876-870     |
| <br>Day Dreamer<br>883-773    | <br>Cozy Rosy<br>879-626       |
| <br>Coral Charm<br>879-148   | <br>Honey Mandarin<br>876-024 |
| <br>Pink Lady<br>879-296    | <br>Plush Peony<br>873-977   |
| <br>Summer Berry<br>881-766 |                                                                                                                 |



Lush color and shine.

**fmg Cashmere Rouge Lacquer**  
High-performance all-day wear. Dual-ended. Full-coverage color dries quickly without feathering. Moisturizing top coat locks color in place for a high-shine finish. Transfer-, smudge- and feather-proof. .20 oz. total net wt. reg. \$22 **\$18**

- |                                                                                                             |                                                                                                                |                                                                                                                   |
|-------------------------------------------------------------------------------------------------------------|----------------------------------------------------------------------------------------------------------------|-------------------------------------------------------------------------------------------------------------------|
| <br>Pinkfection<br>336-919 | <br>Ravishing Rose<br>334-749 | <br>Beautifully Bare<br>334-715 |
| <br>Berry Bliss<br>336-335 | <br>Mauvelous<br>334-681      | <br>Stunning Scarlet<br>334-825 |

Mauvelous 334-681



A nude pout for every party.

**Birthday Balm Lip Crayon**  
Butter-soft balm with a sheer color and shine. .1 oz. net wt. reg. \$12 **\$10.99**

- |                                                                                                               |                                                                                                                 |                                                                                                              |
|---------------------------------------------------------------------------------------------------------------|-----------------------------------------------------------------------------------------------------------------|--------------------------------------------------------------------------------------------------------------|
| <br>Lovin' Life<br>250-553 | <br>Birthday Suit<br>250-606 | <br>PYT<br>250-572       |
| <br>Surprise!<br>250-697   | <br>Birthday Post<br>253-385 | <br>Fine Wine<br>252-389 |

PYT 250-572



A burst of vivid color with a featherlight feel and velvety soft matte finish.

**Mattitude Liquid Lip**  
Weightless, non-drying formula that lasts for hours. Poppy seed oil and vitamin E nourish lips. Paraben-, sulfate- and phthalate-free. .13 fl. oz. reg. \$13 **\$10.99**

- |                                                                                                             |                                                                                                             |                                                                                                              |                                                                                                          |
|-------------------------------------------------------------------------------------------------------------|-------------------------------------------------------------------------------------------------------------|--------------------------------------------------------------------------------------------------------------|----------------------------------------------------------------------------------------------------------|
| <br>Ambitious<br>750-717  | <br>Resolute<br>750-679  | <br>Devoted<br>750-650    | <br>Driven<br>750-664 |
| <br>Relentless<br>750-607 | <br>Tenacious<br>750-683 | <br>Persistent<br>750-626 |                                                                                                          |

Relentless 750-607



TPSY life is intoxicating

A drop of glow!

**TPSY I Want to Highlight You Liquid Highlighter**  
Use as a gloss primer and highlighter, or mix into your makeup to customize your shine! Solar Glow Highlighting Complex formula with moisturizing ingredients and ultra-fine pearls for a subtle dewy finish. 1.01 fl. oz. reg. \$18 **\$15**

- |                                                                                                               |
|---------------------------------------------------------------------------------------------------------------|
| <br>Savage Glow<br>495-235 |
|---------------------------------------------------------------------------------------------------------------|

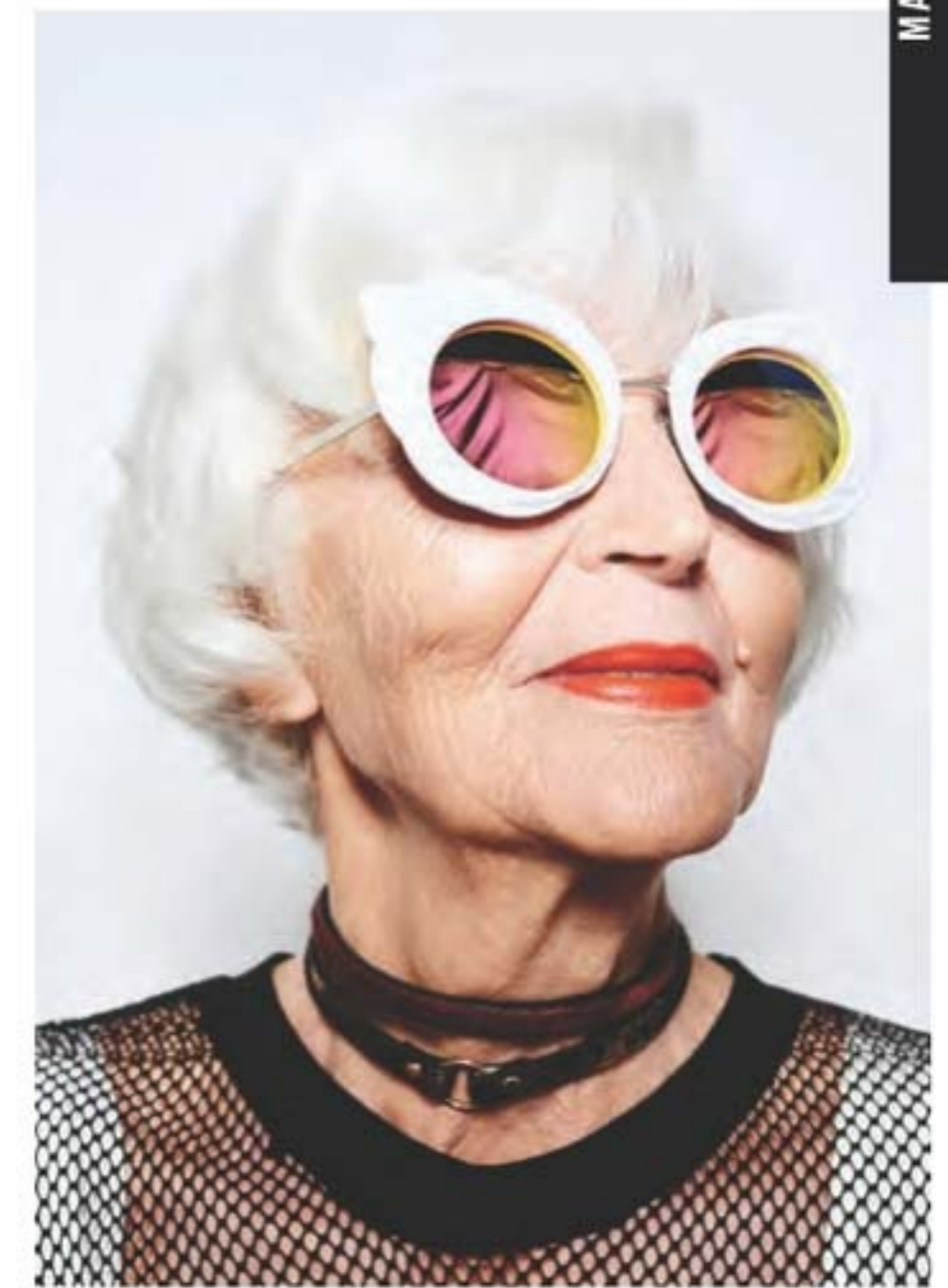

Gloss? Balm? Even better!

**TPSY Drunk Shiny Lip Oil**  
A deeply moisturizing lip oil that is instantly absorbed with a tint of color and matches every lip. No hassle. No residue. No stickiness. Infused with jojoba, argan and castor oils. Use alone or over your fave Forever Lip Marker. .13 oz. net wt. reg. \$15 **\$12**





- |                                                                                                                 |
|-----------------------------------------------------------------------------------------------------------------|
| <br>Love Galore<br>495-197 |
| <br>My Boo<br>495-216      |



My Boo 495-216

Get kiss-ready with the perfect partner.

**TPSY Forever Lip Marker**  
Hydrating formula that stays on lips all day. Unique marker design allows for easy application. Kiss-proof. .08 fl. oz. reg. \$15 **\$12**

- |                                                                                                                  |                                                                                                                     |
|------------------------------------------------------------------------------------------------------------------|---------------------------------------------------------------------------------------------------------------------|
| <br>Crazy Rabbit<br>495-292 | <br>Orangey Red<br>495-311     |
| <br>Felt Pink<br>495-240    | <br>Blackberry Bite<br>495-364 |
| <br>Sour Candy<br>495-254   |                                                                                                                     |



Sour Candy 495-254





Featured shade:  
24 Hour Foundation In Java.

Good Housekeeping Magazine  
2021 Beauty Award Winner.

**fmg Cashmere 24 Hour Foundation\***  
24 hours of comfortable, breathable wear.  
Full, flexible coverage. Soft-focus matte finish.  
Visibly blurs pores and fine lines for a smoother  
complexion. With antioxidant botanical extracts.  
Water-resistant. Vegan. 1 fl. oz. **reg. \$32**  
**\$24.50**

**CASHMERE FACE**

|                            |                            |                         |
|----------------------------|----------------------------|-------------------------|
|                            |                            |                         |
| Cannoli (W)<br>123-734     | Nougat (W)<br>126-107      | Meringue (W)<br>126-202 |
|                            |                            |                         |
| Buttercream (N)<br>131-834 | Marshmallow (N)<br>131-849 | Custard (N)<br>131-906  |
|                            |                            |                         |
| Strudel (C)<br>133-660     | Macadamia (W)<br>136-525   | Ganache (WO)<br>136-889 |
|                            |                            |                         |
| Cappuccino (N)<br>136-893  | Chai (WO)<br>136-559       | Toasty (N)<br>139-027   |
|                            |                            |                         |
| Praline (N)<br>141-406     | Tiramisu (W)<br>137-278    | Soufflé (N)<br>139-730  |
|                            |                            |                         |
| Muffin (W)<br>142-307      | Gingerbread (C)<br>142-311 | Pudding (N)<br>146-097  |
|                            |                            |                         |
| Amaretto (N)<br>146-188    | Latte (W)<br>147-480       | Brownie (WO)<br>147-461 |
|                            |                            |                         |
| Hazelnut (W)<br>147-495    | Cognac (W)<br>147-681      | Pecan (N)<br>149-699    |
|                            |                            |                         |
| Java (W)<br>149-722        | Clove (N)<br>149-756       | Truffle (C)<br>150-263  |

\*Available in Cool (C), Neutral (N), Warm (W) and Warm Olive (WO) undertones.

\*\*Available in Cool (C), Neutral (N) and Warm (W) undertones.

**CASHMERE FACE** luxury in the shade of you

2-in-1 powder can be worn wet or dry. Use as foundation or setting powder.

**fmg Cashmere Compact Powder Foundation\*\***  
Buildable medium-to-full coverage. Soft-focus matte finish. Amino-acid-coated pigments control shine. With collagen, lavender oil, and artichoke and chamomile extracts. Includes mirror compact and sponge. .40 oz. net wt. **reg. \$36**  
**\$30**

|                 |                 |                 |                 |
|-----------------|-----------------|-----------------|-----------------|
|                 |                 |                 |                 |
| N110<br>107-830 | W110<br>111-294 | W120<br>111-309 | C110<br>111-313 |
|                 |                 |                 |                 |
| N120<br>111-370 | W130<br>111-423 | W140<br>111-514 | W150<br>111-438 |
|                 |                 |                 |                 |
| W160<br>111-533 | N130<br>111-548 | N140<br>111-605 | W170<br>111-610 |
|                 |                 |                 |                 |
| N150<br>111-658 | W180<br>112-229 | N160<br>112-248 | C120<br>112-286 |



N150  
111-658

Velvety soft-matte color.

**fmg Cashmere Cushion Foundation\*\***  
Enriched with soothing calendula extract, moisturizing squalane and skin-brightening niacinamide. Helps to cover the look of imperfections. Light-to-medium coverage. Includes sponge puff applicator. Free from parabens, phthalates and fragrance. .42 oz net wt. **reg. \$27**  
**\$24.50**

|                 |                 |                 |                 |
|-----------------|-----------------|-----------------|-----------------|
|                 |                 |                 |                 |
| W215<br>485-424 | C215<br>485-481 | W225<br>485-439 | N225<br>485-496 |
|                 |                 |                 |                 |
| C225<br>485-701 | N235<br>485-500 | W235<br>485-716 | W245<br>486-784 |
|                 |                 |                 |                 |
| N245<br>487-264 | W255<br>488-639 | N255<br>488-734 | W265<br>488-749 |
|                 |                 |                 |                 |
| N265<br>488-878 | W275<br>488-863 | W285<br>488-882 | N275<br>489-051 |



W275  
488-863

24 hours of comfortable, breathable wear.

**fmg Cashmere 24 Hour Concealer\***  
Full coverage. Soft-focus matte finish. Visibly corrects dark circles and imperfections. With antioxidant botanical extracts. Water-resistant. .20 fl. oz. **reg. \$22**  
**\$16**

|                            |                             |                        |                         |
|----------------------------|-----------------------------|------------------------|-------------------------|
|                            |                             |                        |                         |
| Sugar (W)<br>109-484       | Mochi (N)<br>110-761        | Parfait (W)<br>113-058 | Macaroon (N)<br>113-081 |
|                            |                             |                        |                         |
| Tart (WO)<br>115-012       | Butterscotch (W)<br>115-156 | Waffle (W)<br>115-869  | Biscuit (WO)<br>116-650 |
|                            |                             |                        |                         |
| Tres Leches (N)<br>119-424 | Toffee (W)<br>123-662       | Cupcake (N)<br>123-715 |                         |

Tres Leches (N)  
119-424



Packaging may vary.

## MATCH your winning team of makeup marvels

### Conceal + Contour + Highlight

#### fmg Match Wand Foundation Stick

Instantly blurs and perfects skin. Helps to control oil and shine. Full and flexible all-over coverage in a demi-matte finish. Water-resistant. With shea butter and antioxidant vitamin E. Perfect for easy touch-ups. Free from parabens, sulfates and phthalates. Vegan. .21 oz. net wt. reg. \$16 **\$12.99**

|                         |                            |                           |                         |                          |
|-------------------------|----------------------------|---------------------------|-------------------------|--------------------------|
| Meringue (N)<br>594-863 | Marshmallow (N)<br>594-882 | Coconut (N)<br>594-897    | Vanilla (W)<br>594-935  | Macadamia (W)<br>595-028 |
| Chai (W)<br>595-157     | Toasty (N)<br>595-229      | Cappuccino (W)<br>595-233 | Tiramisu (W)<br>595-252 | Amaretto (N)<br>595-267  |
| Latte (W)<br>595-400    | Hazelnut (W)<br>595-860    | Pecan (W)<br>595-946      | Truffle (C)<br>596-297  |                          |

Available in Warm (W), Neutral (N) and Cool (C) undertones.



Flexible shades!

Hazelnut (W)  
595-860

### Tint + Moisturize + Glow

#### fmg Magix Tint Radiant Tinted Moisturizer

Buildable coverage with a radiant finish. Lightweight non-drying formula evens skin tone, boosts moisture and blurs flaws. With passion fruit, chia and sunflower seed oils and antioxidant vitamins E and B5. Ideal for normal, dry, combination and oily skin. 1 fl. oz. reg. \$14 **\$10.99**

|                   |                        |                        |
|-------------------|------------------------|------------------------|
| Fair<br>718-044   | Fair Light<br>131-227  | Soft Medium<br>131-997 |
| Medium<br>718-078 | Medium Deep<br>718-082 |                        |

Packaging may vary.



Medium Deep  
718-082

### Instantly hydrates, blurs and evens tone!

#### fmg Match Filter Serum Tint Foundation

Lightweight formula infused with hyaluronic acid, vitamin E and a berry complex. Creamy formula transforms to a demi-matte powder finish for a beautiful veil of color. Buildable sheer-to-medium coverage. Suitable for all skin types. Includes sponge applicator. Free from talc, parabens and fragrance. .31 oz. net wt. reg. \$18 **\$14.99**

|                        |                       |                        |                         |
|------------------------|-----------------------|------------------------|-------------------------|
| Fair<br>932-491        | Fair Light<br>932-620 | Light<br>932-640       | Light Medium<br>932-654 |
| Soft Medium<br>932-783 | Medium<br>932-836     | Medium Deep<br>933-153 |                         |
| Tan Deep<br>933-168    | Deep<br>933-172       |                        |                         |



Medium Deep  
933-153

Layer under face makeup for a flawless, even complexion.



Gelato:  
brightens dullness  
726-785



Pistachio:  
neutralizes redness  
726-770



Sherbet:  
neutralizes dark circles and marks  
726-790



# SPOT ON!

Neutralize unevenness, brighten and color correct with one swipe!

Camouflage imperfections.

#### fmg Match Wand Correcting Stick

Minimize skin concerns without creasing or caking! With shea butter and vitamin E. Free from parabens, phthalates and sulfates. .21 oz. net wt. reg. \$16 **\$12.99 each**

## MATCH MAKEUP

Primes, protects and perfects.

**fmg Match Prime Face Perfector**  
Flaw-blurring, mattifying primer with SPF 20. Shine-defying microspheres visibly minimize pores and fine lines. Sheer breathable coverage suitable for all skin tones. Soft-focus matte finish. Free from oil and parabens. 1 fl. oz.  
**932-377**  
reg. \$14  
**\$11.49**



Blend of ultra-fine rose quartz, ruby and tourmaline.

**fmg Match Dust Finishing Powder**  
Weightless loose mineral powder diffuses light, visibly blurs pores and controls shine. Soft matte finish. Antioxidant green tea extract to enhance and smooth skin. Wear alone or to set makeup. Includes no-spill twist-and-lock sifter. Free from talc, oil and parabens.  
.21 oz. net wt.  
reg. \$17  
**\$13.99**



## MATCH MAKEUP

Creates an invisible veil that controls shine and sets makeup.

**fmg Match Set Finishing Powder**  
Lightweight mineral-infused loose powder formula diffuses light and visibly blurs pores and fine lines. Silky-soft matte finish never looks cakey. Includes puff applicator. Free from talc, parabens and fragrance.  
.22 oz. net wt.  
**932-472**  
reg. \$17  
**\$13.99**



MAKEUP



Helps control oil and create a shine-free canvas.

**fmg Match Blur Oil Control Primer Balm**  
Sheer mattifying formula. Special blurring powder microspheres help reduce the look of fine lines and pores. With nutmeg extract for antioxidant benefits. Includes sponge applicator. Free from talc and parabens.  
.59 oz. net wt. **932-381**  
reg. \$19  
**\$15.99**



Mineral-infused loose powder and brush in one!

**fmg Match Set Finishing Powder To-Go**  
Creates an invisible veil that controls shine and sets makeup. Lightweight formula diffuses light and visibly blurs pores and fine lines. Silky-soft matte finish never looks cakey. Free from talc, parabens and fragrance.  
.09 oz. net wt.  
**227-063**  
reg. \$19  
**\$14.99**



Helps camouflage as it corrects and brightens.

**fmg Match Corrector Brightening Perfector**  
Creamy veil of color helps blur flaws and reduce the appearance of fine lines, dark circles and blemishes. Buildable sheer-to-medium coverage with a demi-matte finish. Free from talc, parabens, sulfates, alcohol and fragrance. .11 oz. net wt.  
reg. \$13  
**\$9.99**



## MAKEUP MUST-HAVES

### fmg Vanity Organizer

Makeup-theme print. Four compartments with two removable inside dividers, three outer pockets and lattice elastic straps. Folds up for easy storage. 9 1/2" L x 6" W x 5" H. Polyester. Imported. **022-816 reg. \$30 \$22.99**



### fmg Unready Makeup Remover Cloth

Dual-sided cloth makes makeup removal quick and easy. Soft short fibers remove makeup while the longer fibers gently exfoliate the skin. Travel-friendly. 100% polyester. 9 7/8" sq. Machine wash and dry. Imported. **230-176 reg. \$12 \$9.99**



### fmg Makeup Remover Wipes

Formulated with antioxidant vitamin E and an extract blend of aloe, chamomile, cucumber, marshmallow root and soothing oat. Leaves skin feeling soft and clean. Fragrance-free. Resealable pack of 24 wipes. **333-867 reg. \$9 \$7.49 each**



### fmg Oil Rewind Roller Ball

Instantly absorbs oil and grease. Control shine throughout the day without disturbing makeup. Reusable 360° rotating volcanic-stone roller helps to absorb excess oil, leaving skin with a light matte finish. Ideal for touching up makeup on the go. Clean after each use. 1" W x 3" H. Plastic handle, protective cap. Imported. **508-294 reg. \$16 \$12.99**



### Avon True Color Makeup Setting Spray

Microfine mist helps set makeup in place and dries quickly to an invisible finish. 2 fl. oz. **579-382 reg. \$15 \$9.99**



### fmg Express Makeup Brush Wash

Alcohol-free formula. Contains soothing aloe vera and green tea extract. Bristles are left conditioned with no leftover residue. Convenient spray packaging. 1 fl. oz. **141-368 reg. \$12 \$9.99**



### fmg Waterproof Lip & Eye Makeup Remover

Dual-layer oil and water remover leaves skin fresh and clean. Infused with moisturizing blend of ether, silicone, hydrocarbon and ester oils. Mineral-, tar-, talc- and paraben-free. 3.7 fl. oz. **352-243 reg. \$12 \$7.99**



## DUAL-ENDED BRUSHES & MORE

### fmg Kabuki Brush

With soft, angled bristles to effortlessly blend pressed or loose powder formulas. Retractable. Cap keeps the brush head safely covered when not in use. 3 3/4" L x 1" diam. **732-370 reg. \$16 \$13.99**



### fmg Flawless Complexion Sponge

With a full rounded bottom for all-over makeup application and blending, and flat side for contouring, highlighting and concealing. 1 1/2" W x 2 1/2" H. 100% PU, latex-free. **140-160 reg. \$9 \$6.99**



### fmg Eyeshadow Blending Brush

With a soft, domed crease brush on one end and a flattened, all-over eyeshadow brush on the other to apply and buff eyeshadow. 6" L. **933-320 reg. \$14 \$10.99**



### fmg Complexion Blending Brush

With a dense, rounded buffing foundation brush on one end and a precise, rounded concealer brush on the other to create a flawless canvas. 6 1/2" L. **933-210 reg. \$21 \$16.99**



### fmg Blush & Contour Brush

With a tapered, oval blush brush on one end and a fluffy, angled contour brush on the other to add color and dimension. 7 1/4" L. **933-259 reg. \$20 \$15.99**



### fmg Precision Eye Brush

With an angled eyeliner brush on one end and a pointed pencil brush on the other to highlight or add depth to eyes. 5 1/4" L. **933-187 reg. \$14 \$10.99**



# BEACHY BAUBLES

Genuine seashells and coral colors.



**NEW**

**Beachy Coral Collection**  
Goldtone with coral-colored beads and genuine shell accents.

**Double-Layer Necklace**  
Longest layer: 36" L;  
shortest layer: 26" with  
3 1/2" extender.  
**089-594**  
reg. \$29.99  
**\$22.99**

**Hoop Earrings**  
Approx. 2 1/2" L.  
Pierced. **089-780**  
reg. \$12.99  
**\$9.99**

**Bracelet**  
Three-layer bracelet.  
One size fits most.  
**089-609**  
reg. \$19.99  
**\$14.99**



**NEW**

**Summer Brights Multilayered Collection**  
Multicolor beads (glass and acrylic) with goldtone accents.

**Necklace**  
16 1/2" L with  
3 1/2" extender.  
**789-128**  
reg. \$24.99  
**\$19.99**

**Earrings**  
Approx.  
1 3/4" L.  
Pierced.  
**790-773**  
reg. \$13.99  
**\$10.99**

**Bracelet**  
One size fits most.  
**789-257**  
reg. \$16.99  
**\$12.99**

# COOL COLORS

Purples and teals make for classic summer collections.



necklace and earrings set



set of 3 bracelets



**NEW**

**Casual Cools Collection**  
Turquoise- and amethyst-color beads set in rose goldtone.

**Necklace and Earrings Gift Set**  
Layered necklace, 16½" L with 3½" extender. Approx. 1½" L pierced drops.  
**788-303**  
reg. \$24.99  
**\$19.99**  
the set

**Bracelet Set**  
Set of three. Stretches to fit most.  
**788-318**  
reg. \$16.99  
**\$12.99**  
the set

**Watch**  
Purple leatherlike strap, 9" L. Rose goldtone case with accent stone dial, 29mm diam.  
**788-299**  
reg. \$44.99  
**\$34.99**



necklace and earrings set

**NEW**

**Abalone Shell Collection**

Genuine abalone with blue and ivory beads set in silvertone.

**Necklace and Earrings Gift Set**  
Longest layer: 18¾" L; shortest layer: 16½" L with 3½" extender. Pendant, approx. 1½" L. Pierced drops, ¾" L.  
**422-900**  
reg. \$32.99  
**\$24.99** the set

**Drop Earrings**  
1¾" L. Pierced.  
**423-409**  
reg. \$16.99  
**\$12.99**

**Bracelet**  
Two-layer stretch bracelet. One size fits most.  
**423-231**  
reg. \$19.99  
**\$14.99**



**NEW**

**Capri Glass Bead Collection**

Mix of blue and shimmery goldtone glass beads set in goldtone.

**Necklace**  
30" L with 3½" extender.  
**423-466**  
reg. \$22.99  
**\$16.99**

**Earrings**  
Approx. 1½" L drops. Pierced.  
**424-572**  
reg. \$12.99  
**\$9.99**

**Bracelet**  
Stretches to fit most.  
**424-587**  
reg. \$16.99  
**\$12.99**

# SEASHORE MEMORIES

Ocean motifs make summer collections a shore thing.

**NEW**

**Sea Life Collection**  
Antiqued silvertone.

**Pendant Necklace**  
16 1/2" L with 3 1/2" extender. Pendant, 1 1/4" L. **090-207**  
reg. \$16.99  
**\$12.99**

**Drop Earrings**  
1 1/4" L. Pierced. **090-670**  
reg. \$12.99  
**\$9.99**

**Bracelet**  
Flexible; one size fits most. **090-518**  
reg. \$16.99  
**\$12.99**



**NEW**

**Cord and Metal Collection**  
Goldtone with grey-colored cord.

**Necklace**  
28" L with 3 1/2" extender. Lobster closure. Pendant, 1 3/4" L. **792-981**  
reg. \$19.99  
**\$14.99**

**Hoop Earrings**  
With CZ accents. 2 1/4" L. Pierced. **797-065**  
reg. \$12.99  
**\$9.99**

**Bracelet**  
Multilayered bracelet. 7 1/4" L with 1" extender. Lobster closure. **793-112**  
reg. \$16.99  
**\$12.99**

**Earrings Pack**  
Six-pair set of pierced studs and hoops/drops, approx. 1 1/2" L. **797-008**  
reg. \$16.99  
**\$12.99 the pack**

6-pair pack

# PERSONAL CHARM

Show off what inspires you!

## Necklace and Earrings Sets

**NEW**

### Sentimental Motif Collection

Metal tones with genuine and/or stone-like accents.

**Necklace and Earrings Set**  
16 1/2" L with 3 1/2" extender. Pierced drops, approx. 1" L.  
reg. \$19.99  
**\$14.99**  
each set



Heart  
(goldtone/genuine mother-of-pearl)  
090-867

Cross  
(silvertone/genuine dyed howlite)  
090-848

Leaf  
(rose goldtone/genuine abalone accent)  
090-852

## Anklet Sets

**Anklet Set**  
Set of two. 9 1/2" L with 1" extender.  
reg. \$13.99  
**\$10.99** each set

- A. Goldtone (pearlesque)  
090-871
- B. Silvertone (look of turquoise)  
090-943
- C. Rose Goldtone (genuine abalone accent)  
090-886



Purple/  
Rose Goldtone  
787-656

Blue/  
Silvertone  
787-675

Coral/  
Goldtone  
787-728

**NEW**

### Colorful Enamel Collection

Colored epoxy detailing and colored beads.

**2-Row Necklace**  
Shortest: 14 1/2" L; longest: 16 1/2" L with 3 1/2" extender.  
Pendant, 1 1/4" L.  
reg. \$16.99  
**\$12.99** each

**Hoop Earrings**  
1 1/2" L diam. Pierced.  
reg. \$13.99  
**\$10.99** each pair

Lavender/  
Rose Goldtone  
787-967

Blue/Silvertone  
787-971

Coral/Goldtone  
788-193





# ETHEREAL ELEGANCE

The look of pearls, gold and turquoise-color stones elevate any look.



necklace and earrings set

**NEW**

### Aqua and Pearly Collection

Goldtone with aqua and pearly accents.

### Necklace and Earrings Set

With glass stones. 16½" L with 3½" extender. Pierced drops, approx. 1½" L. **091-017**

reg. \$22.99  
**\$16.99 the set**

### Cuff Bracelet

With beads. One size fits most. **091-112**

reg. \$19.99  
**\$14.99**

bracelet is flexible cuff



Neutral 420-998



Neutral 422-785

Cool 422-694



Cool 422-804

Warm 422-235



Warm 422-876



9-pair earrings pack

### Summer Vibes Collection

Multicolor beads in cool, warm or neutral tones with goldtone accents.

### Earrings Pack

Nine-pair pack with studs and hoops, approx. ¾" L. Pierced.

**422-766**  
reg. \$19.99  
**\$14.99 the pack**

### Necklace

Glass beads. 16½" L with 3½" extender.

reg. \$16.99  
**\$12.99 each**

### Bracelet

Stretches to fit most.

reg. \$16.99  
**\$12.99 each**

# PAVÉ PALETTE

A kaleidoscopic rainbow of brilliantly colored stones.



## NEW

### Multicolor Pavé Collection

Rainbow-color glass pavé stones set in goldtone.

#### Pendant Necklace

16½" L with 3½" extender. Lobster closure. Pendant, 1¼" L. 797-118 reg. \$16.99 \$12.99

#### Hoop Earrings

1½" diam. Pierced. 797-400 reg. \$16.99 \$12.99

#### Ring

1" W. 6 797-467 8 797-524 10 797-558 reg. \$12.99 \$9.99

#### Stretch Bracelet

Stretches to fit most. 804-494 reg. \$16.99 \$12.99

### Blue Green Ombré Collection

Green and blue glass stones with CZ accents set in silvertone.

#### Necklace

16½" L with 3½" extender. Pendant, 1" L. 424-591 reg. \$16.99 \$12.99

#### Drop Earrings

1¼" L. Pierced. 427-700 reg. \$12.99 \$9.99

#### Ring

Approx. ½" W. 6 428-013 8 429-077 10 429-957 reg. \$12.99 \$9.99



### Multicolor Pearly Collection

Genuine freshwater accent pearls (for Necklace and Earrings Gift Set and Bracelet) with lavender, peach and ivory pearlesque beads set in goldtone.

#### Necklace and Earrings Gift Set

16½" L with 3½" extender. Lobster closure. Pierced drops, 1" L. 429-961 reg. \$19.99 \$14.99 the set

#### Bracelet

Three-piece set. Stretches to fit most. 429-980 reg. \$16.99 \$12.99 the set

#### Ring

Glass pearlesque beads with CZ accents. ¾" L. Sizes: 6 430-010 8 431-547 10 432-008 reg. \$12.99 \$9.99



STAINLESS STEEL

# opulence

Turquoise-color genuine howlite.

**NEW**

**Stainless Steel Howlite and Marcasite Collection**

Turquoise-dyed genuine howlite stone and genuine marcasite set in stainless steel.

**Necklace**

17" L with 1" extender.  
Pendant, 1 1/4" L.

**804-680**  
reg. \$44.99  
**\$34.99**

**Earrings**

1 1/4" L. Pierced. **809-587**

reg. \$46.99

**\$36.99**

**Ring**

3/4" W.

Sizes:

5 **809-591** 8 **814-290**  
6 **809-606** 9 **814-305**

7 **814-267** 10 **814-836**  
reg. \$44.99

**\$34.99**

STAINLESS STEEL

# classic

Traditional rope design with clear CZs and sapphire-like stones.

**Stainless Steel Cable Stone Collection**

CZs and blue stones set in genuine stainless steel with rope-like detailing.

**Necklace**

17" L with 1" extender.

**231-589**  
reg. \$49.99  
**\$39.99**

**Earrings**

1/2" L.  
Pierced.

**231-521**  
reg. \$49.99  
**\$39.99**

**Ring**

Sizes:

5 **231-646** 8 **232-040**  
6 **231-756** 9 **232-566**

7 **232-016** 10 **232-767**  
reg. \$49.99  
**\$39.99**

# THE POWER OF PINK

With each "Awareness" purchase, you're impacting women's lives by helping Avon support\* the American Cancer Society's breast cancer programs and services.

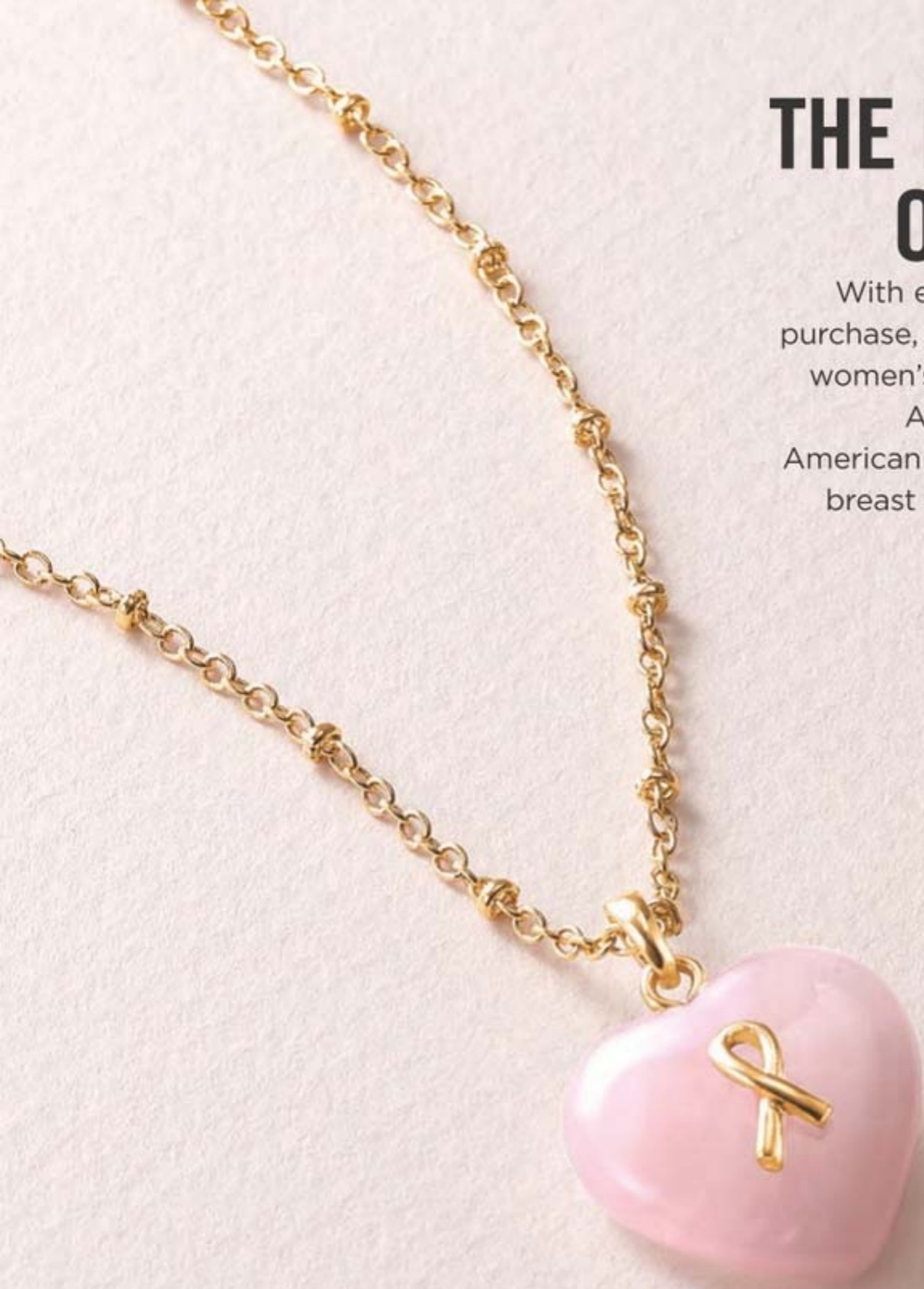

8-pair pack

**NEW**

**Breast Cancer Awareness Collection**  
Genuine rose quartz set in goldtone.

**Earrings Pack**  
Set of eight pairs. Mix of rose quartz and glass stones. Approx. 1/4"–3/4" L. Pierced.  
**091-480**  
reg. \$15  
**\$12 the pack**

**Rose Quartz Necklace**  
16 1/2" L with 3 1/2" extender. Pendant, 3/4" L. **091-495**  
reg. \$19  
**\$14**

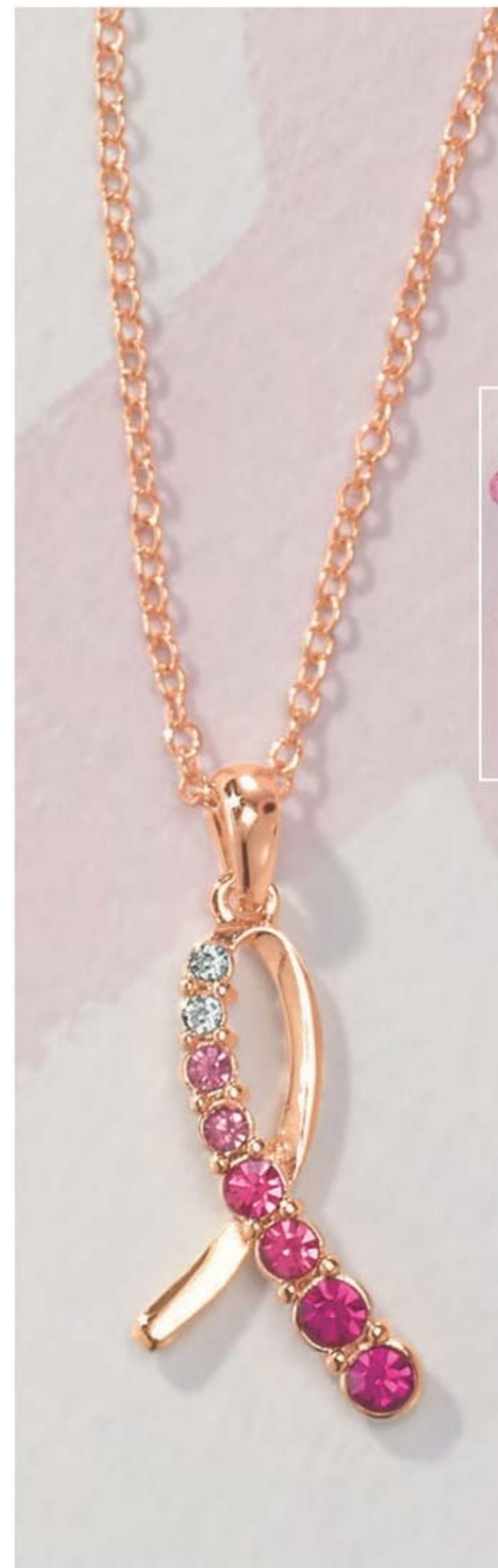

**Breast Cancer Awareness Pink Gradient Collection**  
Ombre-style shades of pink set in goldtone.

**Ribbon Necklace**  
Glass stones. Necklace, 16 1/2" L with 3 1/2" extender. Pendant, 1" L.  
**628-866**  
reg. \$15  
**\$12**

**Beaded Stretch Bracelet**  
Two-row bracelet. Glass beads with pavé stones. One size fits most.  
**628-870**  
reg. \$15  
**\$12**

**SHOP FOR THE CAUSE 15% CONTRIBUTION\***

\*Avon will contribute 15% of the sales prices of Pink Hope fundraising products from pages 102 thru 103 to American Cancer Society Making Strides Against Breast Cancer®. The American Cancer Society does not endorse any product or service.



# style trip

Get ready for your summer escape. Free your fashion spirit with boho prints and flowy silhouettes.

**NEW**

❖ **Printed Handkerchief Dress**

Sleeveless printed dress with V-neck and handkerchief hem. Rayon/spandex. Center back length: 40½" (shortest point), 48½" (longest point) on medium; 42" (shortest point), 50" longest point on 1X. Machine wash and dry. Imported.

XS(0-2) **692-486**  
 S(4-6) **692-558**  
 M(8-10) **694-641**  
 L(12-14) **696-242**  
 XL(16) **699-438**  
 1X(18W-20W) **699-442**  
 2X(22W-24W) **699-461**  
 3X(26W-28W) **700-691**  
 reg. \$62.99  
**\$48.99**



Sunglasses not available.



**NEW**

A. ❖ **Crochet-Trim Cutout Top**

Coral top with round neckline and crochet trim on shoulder and sleeves. Body: polyester/spandex; crochet trim: 100% polyester. Center back length: 25½" on medium; 27½" on 1X. Machine wash, dry flat. Imported.

XS(0-2) **665-540** XL(16) **665-612**  
 S(4-6) **665-555** 1X(18W-20W) **665-699**  
 M(8-10) **665-560** 2X(22W-24W) **666-240**  
 L(12-14) **665-593** 3X(26W-28W) **666-418**  
 reg. \$42.99  
**\$32.99**



**NEW**

B. ❖ **Bandana Printed Top**

Purple top with paisley bandana and floral prints, split-neck detail, shirring at waist, short sleeves with elastic cuff and slight high-low hem. 100% rayon. Center length: 26" (front), 28" (back) on medium; 28" (front), 30½" (back) on 1X. Machine wash, dry flat. Imported.

XS(0-2) **667-213** XL(16) **678-289**  
 S(4-6) **667-486** 1X(18W-20W) **691-111**  
 M(8-10) **667-687** 2X(22W-24W) **691-126**  
 L(12-14) **667-820** 3X(26W-28W) **692-471**  
 reg. \$48.99  
**\$38.99**



## get on the bright side!

### ALL NEW

**A. ❖ 2-Pack Tulip-Sleeve Tops**  
 Round elastic-neck tops with light shirring and short tulip sleeves in blue topaz (solid) and red print. Rayon/spandex. Center back length: 24" on medium; 25½" on 1X. Machine wash, dry flat. Imported.  
 XS(0-2) **700-710**    XL(16) **700-759**  
 S(4-6) **700-725**    1X(18W-20W) **700-763**  
 M(8-10) **700-730**    2X(22W-24W) **700-778**  
 L(12-14) **700-744**    3X(26W-28W) **700-782**  
 reg. \$44.99  
**\$34.99 pack of 2**



**B. ❖ Cold-Shoulder Printed Dress**  
 Blue-topaz-print swing dress with round neck and cutout shoulders. Viscose/spandex. Center back length: 35" on medium; 36" on 1X. Machine wash, dry flat. Imported.  
 XS(0-2) **704-682**    XL(16) **704-902**  
 S(4-6) **704-701**    1X(18W-20W) **704-989**  
 M(8-10) **704-754**    2X(22W-24W) **704-993**  
 L(12-14) **704-879**    3X(26W-28W) **705-014**  
 reg. \$49.99  
**\$39.99**

# the carefree summer maxi

### NEW

**❖ Smocked Maxi Dress**  
 Red maxi dress with round elastic neck, smocked bodice, raglan short sleeves, ruffle detail on skirt and side seam pockets. Body: 100% rayon; lining: 100% polyester. Center back length: 49" on medium and 1X. Hand wash, dry flat. Imported.  
 XS(0-2) **701-019**  
 S(4-6) **701-281**  
 M(8-10) **701-296**  
 L(12-14) **701-870**  
 XL(16) **701-884**  
 1X(18W-20W) **701-899**  
 2X(22W-24W) **701-903**  
 3X(26W-28W) **701-918**  
 reg. \$53.99  
**\$42.99**

**Gold-Studded Sandal**  
 sold on page 112.

Sunglasses not available.

#### APPAREL SIZE CHART

| SIZE       | BUST        | WAIST       | HIP         |
|------------|-------------|-------------|-------------|
| XS 0/2     | 30.5"-32"   | 23.5"-25"   | 32.5"-34"   |
| S 4/6      | 33.5"-35"   | 26.5"-28"   | 35.5"-37"   |
| M 8/10     | 36.5"-38"   | 29.5"-31"   | 38.5"-40"   |
| L 12/14    | 39.5"-41"   | 32.5"-34"   | 41.5"-43"   |
| XL 16      | 43"-44"     | 35.5"-36.5" | 44.5"-45.5" |
| 1X 18W/20W | 46.5"-48.5" | 39"-41"     | 48"-50"     |
| 2X 22W/24W | 50.5"-52.5" | 43"-45"     | 52"-54"     |
| 3X 26W/28W | 54.5"-56.5" | 47"-49"     | 56"-58"     |

# summer vibes

## ALL NEW

❖ **Eyelet Puff-Sleeve Top**  
White top with eyelet-puff short sleeves with elastic cuff. Body: cotton/spandex; sleeves: polyester/cotton. Center back length: 23" on medium; 24½" on 1X. Machine wash, dry flat. Imported.

XS(0-2) 702-000  
S(4-6) 702-015  
M(8-10) 702-020  
L(12-14) 702-034  
XL(16) 702-049  
1X(18W-20W) 702-053  
2X(22W-24W) 702-068  
3X(26W-28W) 702-072  
reg. \$44.99  
**\$34.99**

❖ **Stripe Pull-On Pants**  
Striped pants with elastic waistband and side seam pockets. Polyester/spandex. Inseam: 28½" on all sizes. Machine wash, dry flat. Imported.

XS(0-2) 703-064  
S(4-6) 703-834  
M(8-10) 703-872  
L(12-14) 703-906  
XL(16) 704-500  
1X(18W-20W) 704-515  
2X(22W-24W) 704-572  
3X(26W-28W) 704-678  
reg. \$42.99  
**\$32.99**

Double-Strap Sandal  
sold on page 112.



## keep it cool

### ALL NEW

A. ❖ **Sleeveless Smocked Top**  
Blue Swiss-dot top with smocking on front and back yoke with ruffle detail on neck and sleeves. Three-button closure on back. 100% polyester. Center back length: 24" on medium; 26" on 1X. Machine wash, line dry. Imported.

XS(0-2) 701-922  
S(4-6) 701-937  
M(8-10) 701-941  
L(12-14) 701-956  
reg. \$39.99  
**\$29.99**

B. ❖ **Stripe Button-Front Shirt**  
Striped button-down shirt with chest pocket, long sleeves with button cuff and shirttail hem. Rayon/polyester. Center back length: 28" on medium; 29" on 1X. Machine wash, dry flat. Imported.

XS(0-2) 700-816  
S(4-6) 700-835  
M(8-10) 700-840  
L(12-14) 700-854  
reg. \$46.99  
**\$36.99**

C. ❖ **Open-Knit Long Cardigan**  
White open-front cardigan with patch pockets and long sleeves. Nylon/spandex. Center back length: 40" on medium; 41" on 1X. Machine wash, dry flat. Imported.

XS(0-2) 702-087  
S(4-6) 702-091  
M(8-10) 702-106  
L(12-14) 702-110  
reg. \$53.99  
**\$42.99**

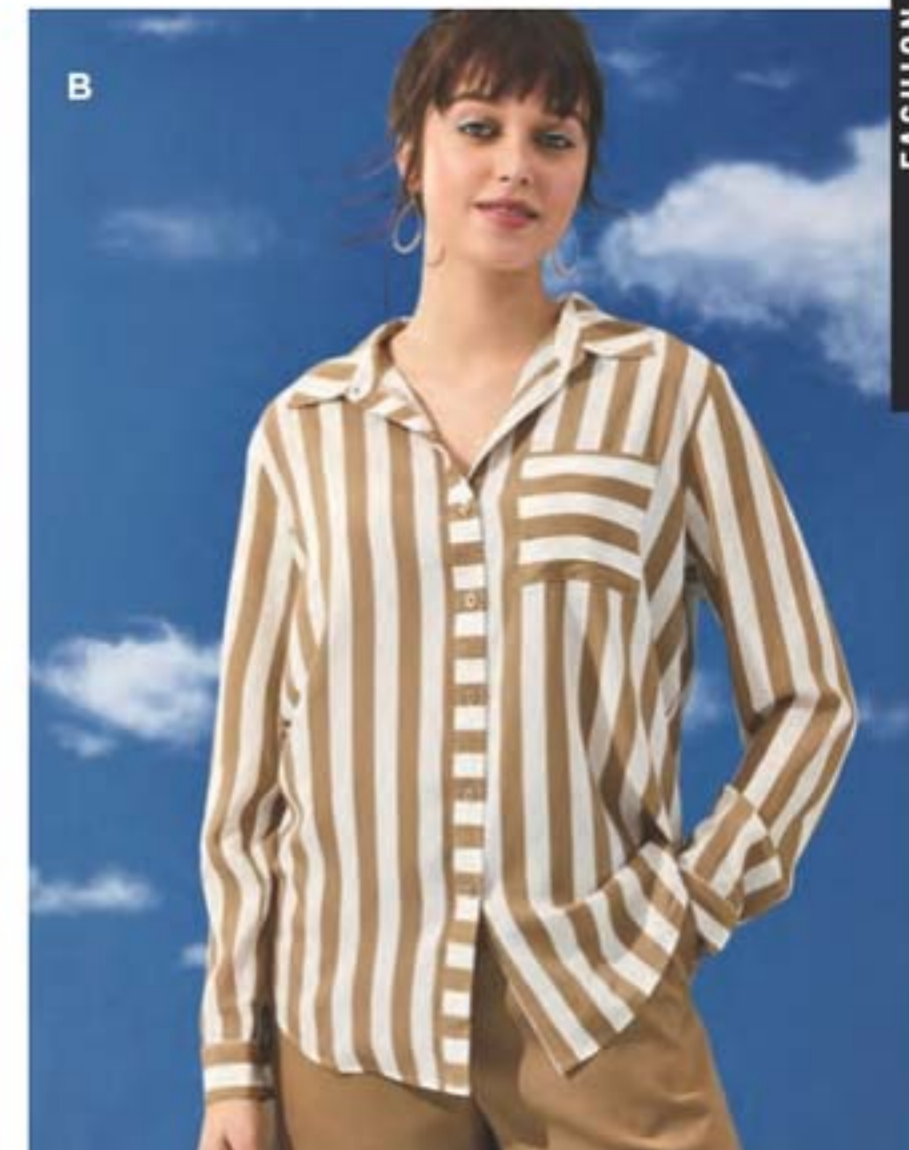

tee set



4-Pack



**NEW**

❖ **4-Pack Summer Tees**

V-neck short-sleeve tees with shirttail hem in white, purple, blue topaz (solid colors) and blue print. Cotton/polyester. Center back length: 26" on medium; 28" on 1X. Machine wash, dry flat. Imported.

|                        |                            |                            |                            |
|------------------------|----------------------------|----------------------------|----------------------------|
| XS(0-2) <b>705-200</b> | S(4-6) <b>705-215</b>      | M(8-10) <b>705-440</b>     | L(12-14) <b>705-469</b>    |
| XL(16) <b>706-340</b>  | 1X(18W-20W) <b>706-355</b> | 2X(22W-24W) <b>706-360</b> | 3X(26W-28W) <b>706-393</b> |

reg. \$49.99  
**\$39.99 pack of 4**



**ALL NEW**

**A. ❖ Sleeveless Grommet Top**

Celery-green top with V-neck with grommet-strap detail. Rayon/spandex. Center back length: 27" on medium; 28" on 1X. Machine wash, dry flat. Imported.

|                         |                            |
|-------------------------|----------------------------|
| XS(0-2) <b>705-033</b>  | XL(16) <b>705-110</b>      |
| S(4-6) <b>705-048</b>   | 1X(18W-20W) <b>705-124</b> |
| M(8-10) <b>705-052</b>  | 2X(22W-24W) <b>705-181</b> |
| L(12-14) <b>705-086</b> | 3X(26W-28W) <b>705-196</b> |

reg. \$42.99  
**\$32.99**

**B. ❖ 2-Piece Crinkled Pants Set**

Includes green V-neck top with pleat detail, open collar, two patch pockets with button detail, short sleeves with folded cuff and shirttail hem; and matching pants with elastic waistband and side seam pockets. 100% cotton. Center back length for top: 26" on medium; 28" on 1X. Inseam for bottoms: 27" for all sizes. Hand wash, dry flat. Imported.

|                         |                            |
|-------------------------|----------------------------|
| XS(0-2) <b>706-450</b>  | XL(16) <b>706-518</b>      |
| S(4-6) <b>706-465</b>   | 1X(18W-20W) <b>706-522</b> |
| M(8-10) <b>706-470</b>  | 2X(22W-24W) <b>706-537</b> |
| L(12-14) <b>706-503</b> | 3X(26W-28W) <b>706-541</b> |

reg. \$64.99  
**\$49.99 2-piece set**



2-Piece Set

FASHION

Double-Buckle Sandal sold on page 112.





## sunshine sandals

### ALL NEW

**A. ♦ Gold-Studded Sandal**  
Tan with gold-stud detail on upper. Man-made materials. Half sizes, order size down. Imported.  
6M 722-149 8M 722-172 10M 725-296  
7M 722-168 9M 725-281 11M 725-300  
reg. \$29.99  
**\$22.99**

**B. ♦ Double-Buckle Sandal**  
Two-tone sandal with adjustable double buckles. Man-made materials. Half sizes, order size down. Imported.  
6M 706-556 8M 706-580 10M 706-651  
7M 706-560 9M 706-613 11M 706-666  
reg. \$32.99  
**\$24.99**

**C. ♦ Rhinestone T-strap Sandal**  
Blue with rhinestone detail on upper straps. Adjustable ankle strap. Man-made materials. Half sizes, order size down. Imported.  
6M 725-315 8M 725-478 10M 728-371  
7M 725-320 9M 728-367 11M 729-454  
reg. \$34.99  
**\$26.99**



### NEW

**♦ 2-Piece Rib-Knit Shorts Set**  
Printed set includes top with round neck, side slits and short sleeves; and matching shorts with elastic waistband. Polyester/spandex. Center back length for top: 25½" on medium; 28" on 1X. Inseam for shorts: 7" on medium; 8" on 1X. Machine wash and dry. Imported.  
XS(0-2) 731-594  
S(4-6) 731-613  
M(8-10) 732-548  
L(12-14) 732-552  
XL(16) 732-567  
1X(18W-20W) 732-586  
2X(22W-24W) 732-624  
3X(26W-28W) 732-643  
reg. \$48.99  
**\$38.99**  
2-piece set

## strike a match

### NEW

**♦ Mesh Slip-On Sneaker**  
Elastic gore on upper. Man-made materials. Half sizes, order size up. Imported. reg. \$46.99  
**\$36.99 each pair**

**Light Grey**  
6M 708-195 9M 718-996  
7M 713-736 10M 719-040  
8M 718-981 11M 719-720

**Red**  
6M 719-734 9M 722-115  
7M 722-010 10M 722-120  
8M 722-024 11M 722-134



**BALI®** shape-smoothing styles to contour your curves

Shown: Black.

- WHITE
- SAND-SHELL
- ALMOND
- BLACK



❖ **Bali® Comfort Revolution® Soft Touch Perfect T-shirt Wirefree Bra (DF3460)**

Adjustable and convertible straps. Moisture-wicking fabric keeps you cool. Hook-and-eye closure. Nylon/spandex. Hand wash, line dry. Imported. Sizes: S, M, L, XL, 2XL, 3XL (all colors).

reg. \$48  
**\$38.99**

Shown: Black.

- WHITE
- SOFT TAUPE
- BLACK



❖ **Bali® One Smooth You® Smoothing and Concealing Underwire Bra (DF3W11)**

Full coverage and seamless with concealing petals. Comfort-U® back design with stay-put, adjustable straps. Nylon/spandex/polyester. Hand wash, line dry. Imported. **White** and **Soft Taupe**: 34-40B; 34-42C,D,DD,DDD. **Black**: 34-40B; 34-42C,D,DD. reg. \$48

**\$38.99**

**PLAYTEX®** comfort and smoothing support

Shown: Taupe.

- WHITE
- TAUPE
- BLACK



❖ **Playtex® Bounce Control® Wirefree Bra (US4699)**

Cool Comfort® fabric. Wire-free. Converts to classic or racerback styles. Nylon/spandex. Hand wash, line dry. Imported. Sizes: 36-44C,D,DD,DDD (all colors).

reg. \$39  
**\$32.99**

Shown: Toffee.

- WHITE
- NATURAL BEIGE
- TOFFEE
- ZEN BLUE
- SAILOR BLUE
- BLACK



❖ **Playtex® 18 Hour® Original Comfort Strap® Wirefree Bra (4693)**

Back closure. Natural latex rubber/polyester/nylon/cotton. Hand wash, line dry. Imported. **White, Natural Beige** or **Toffee**: 36-48B,C; 34-48D,DD; 38-48DDD. **Pretty Blush** or **Zen Blue**: 36-42B; 36-44C,D; 38-46DD,DDD. **Sailor Blue**: 36-44C,D; 38-46DD; 44-46DDD. **Black**: 36-48B; 36-54C; 36-50D, 54D; 38-54DD. reg. \$39

**\$33.99**

Shown: Nude.

- NUDE
- BLACK



❖ **Bali® One Smooth U® Posture Boost with EverSmooth™ Back Underwire Bra (DF3450)**

Designed for all-over back support and smoothing. Features breathable cups to help keep you cool and no-slip straps. Front closure. Nylon/spandex. Hand wash, line dry. Imported. Sizes: 36-44C,D,DD (all colors).

reg. \$48  
**\$38.99**

Available in brief and hi-cut styles.



**Brief (DFLLB1)**  
Sizes: M, L, XL, 2XL, (all colors).



**Hi-Cut (DFLLH1)**  
Sizes: M, L, XL, 2XL, (all colors).



❖ **Bali® Beautifully Confident with Leak Protection Liner**

Discreet all-day protection for life's minor leaks. Light leak protection liner in crotch. Moisture-wicking. Hand wash, line dry. Imported. reg. \$15

**\$13 each**

- TAUPE
- PURPLE
- BLACK

Shown: Nude.

- WHITE
- NUDE
- PRIVATE JET



❖ **Playtex® 18 Hour® Sensationally Sleek™ Wirefree Bra (4803)**

Back closure. Lightly lined. Polyester/spandex/nylon/cotton. Hand wash, line dry. Imported. Sizes: 36-44B; 36-48C,D,DD; 38-48DDD (all colors).

reg. \$39  
**\$31.99**

Shown: White.

- WHITE
- LIGHT BEIGE
- NUDE
- BLACK



❖ **Playtex® 18 Hour® Active Lifestyle Wirefree Bra (4159)**

Back closure. Polyester/nylon/spandex. Hand wash, line dry. Imported. **White, Light Beige** or **Nude**: 36-42B; 36-44C,D; 38-46DD; 38-44DDD. **Black**: 36-42B; 36-44C,D; 38-44DD.

reg. \$39  
**\$34.99**

Playtex® is a registered trademark used under license.

# clean up crew

SAFELY REMOVE  
TOUGH STAINS



❖ **Homestar Cook Top & Stainless Steel Cleaning Wipes**  
Plant-based surfactants to lift and remove leftover residue and spills from glass cooktops and stainless steel. 50 wipes, each, 10½" x 9½".  
**149-995**  
reg. \$9.99  
**\$7.99**

❖ **Homestar Rangehood & Kitchen Degreaser**  
Super-strength formula with a double-solvent solution blend for hard-to-remove grease. External oven use only.  
16.2 fl. oz.  
**918-150**  
reg. \$13.99  
**\$10.99**

❖ **Homestar Cook Top Cleaner & Polish**  
Cleans, polishes and protects smooth cooktop ranges for a scratch-free shine. Plant-based formula. Fresh green herbal scent. 7.7 fl. oz.  
**593-059**  
reg. \$12.99  
**\$9.99**

## HOMESTAR

❖ **Homestar Multi Purpose Cleaner**  
Bleach-free. With citric acid, orange oil and baking soda. Natural citrus scent.  
16.9 fl. oz.  
**307-507**  
reg. \$9.99  
**\$7.99**



❖ **Refill**  
Spray nozzle not included.  
30.4 fl. oz.  
**700-964**  
reg. \$11.99  
**\$8.99**



❖ **Homestar Odor Eliminator for Fridge**  
No-spill solid gel formula neutralizes fridge odors. Lasts up to 3 months. 14.8 oz. net wt.  
**793-165**  
reg. \$7.99  
**\$5.99**



❖ **Homestar Floor Cleaner**  
Nozzle provides targeted application to apply directly to floor. Dries quickly for a streak-free shine. Great for laminate, sealed hardwood and sealed stone. Fresh lavender scent. 25.3 fl. oz.  
**149-980**  
reg. \$9.99  
**\$7.99**



❖ **Homestar Bathroom Cleaner**  
Just spray, let sit and wipe away! Fights tough soap scum, limescale, calcium and grime. Fresh green apple scent. 25.4 fl. oz.  
**092-635**  
reg. \$11.99  
**\$8.99**



❖ **Homestar Foaming Toilet Bowl Cleaner**  
Fights toilet rings and stains. Includes five pouches. 10.6 oz. total net wt.  
**090-298**  
reg. \$12.99  
**\$9.99**



# fresh zone

❖ **Fresh Fiji Sheet Detergent**  
Laundry detergent in a single sheet! Seven-enzyme stain-removing blend. 30 easy-dissolving detergent sheets. Each sheet, 9" x 8".  
**Lavender**  
406-092  
**Fresh**  
184-203  
reg. \$19.99  
**\$14.99 each**



❖ **Fresh Fiji Hygienic Power Fabric Softener**  
3x concentrated. Softens, freshens and protects clothes. Long-lasting rosewater and jasmine scent. Made with plant-based surfactants. Microplastic-free. Safe for skin and environment. 50 loads. 33.8 fl. oz.  
**792-355**  
reg. \$7.99  
**\$5.99**



❖ **Fresh Fiji Hygienic Power Laundry Detergent**  
With Hygienic Power formula to remove dirt you can't see, a stain-fighting solution to brighten and whiten and baking soda to help prevent odors. 25 loads. 33.8 fl. oz.  
**700-137**  
reg. \$8.99  
**\$6.99**



❖ **Fresh Fiji Hygienic Power Color Booster & Stain Remover**  
Hygienic Power formula. Whitens and brightens colors and eliminates stains and odors. With peroxide and oxygen-based bleach. 63 loads. 47 fl. oz.  
**792-169**  
reg. \$12.99  
**\$9.99**



## FRESH FIJI

❖ **Fresh Fiji Fabric Refresher With Wrinkle Release**  
Freshens fabrics and smooths wrinkles. Clean laundry scent. 16.9 fl. oz.  
**322-988**  
reg. \$11.99  
**\$8.99**



❖ **Fresh Fiji Gel Beads Deodorizer**  
Neutralizes odors for up to 70 days. Plastic. 5.29 oz. net wt.  
**Fresh Cotton**  
930-188  
**Calming Lavender**  
918-313  
reg. \$11.99  
**\$8.99 each**



❖ **Fresh Fiji Shoe Deodorizer**  
Eliminates tough odors on contact with the power of baking soda and persimmon. Great for all kinds of shoes, from leather to cotton. 10.1 fl. oz.  
**322-256**  
reg. \$9.99  
**\$7.99**



❖ **Fresh Fiji Car Air Freshener**  
Clips onto car vents and allows you to control the fragrance intensity. Freshens for up to 50 days. .17 fl. oz. 2 1/4" diam. x 1 1/4" D with 2" L clip. Plastic. Imported.  
**Orange Blossom**  
721-472  
**White Cotton**  
721-597  
reg. \$7.99  
**\$5.99 each**



**NO STRONG OR HARSH, SYNTHETIC, CHEMICAL FUMES.**

❖ **Fresh Fiji Hinoki Room Spray**  
A fine mist to freshen and deodorize every room with the light forest scent of hinoki wood. With natural essential oils. 13.5 fl. oz.  
**508-309**  
reg. \$11.99  
**\$8.99**

❖ **Fresh Fiji Lavender Pillow Spray**  
A fine mist for pillowcases, linens and bedding with the calming scent of lavender to help promote relaxation of body and mind. With natural essential oils. 13.5 fl. oz.  
**508-859**  
reg. \$11.99  
**\$8.99**



## CUCINA ESSENTIALS

❖ **Cucina Essentials Glass Dish Soap Bottle**  
Refillable dispenser includes pump. Holds 16 fl. oz. 3" diam. x 8¾" H. Glass, metal. Imported.  
**003-727**  
reg. \$12.99  
**\$9.99**



❖ **Cucina Essentials Spray-On Dish Soap**  
99% biodegradable, eco-friendly plant-based formula cuts grease on contact. Dermatologically-tested. Safe for skin. 16.9 fl. oz.  
**Fresh Citrus 545-992**  
**Red Apple 545-973**  
reg. \$9.99  
**\$7.99 each**



❖ **Cucina Essentials Dish Soap**  
Concentrated mild gel leaves surfaces spotlessly clean. Free of chemical preservatives. Naturally derived formula with stain-removing citric acid. 16.6 fl. oz.  
**Lemon Verbena 918-165**  
**Red Apple 918-170**  
reg. \$8.99  
**\$6.99 each**



## SIRIUS GROOM

❖ **Sirius Groom Pet Detangling Mist**  
No-rinse detangling mist keeps dog's fur tangle- and knot-free. Formulated with soothing and hydrating oat kernel extract and pro-vitamin B5. Use on wet or dry fur. Soft vanilla scent. Gentle and effective for all breeds. 5.1 fl. oz.  
**700-926**  
reg. \$12.99  
**\$9.99**

❖ **Sirius Groom Pet Grooming Mist**  
Softens, soothes and hydrates your pet's skin and coat for instant freshness. Perfect for in-between washes. Moisturizing formula with centella asiatica, rosemary, oatmeal and pro-vitamin B5. Long-lasting baby powder scent. Gentle and effective for all breeds. 5.1 fl. oz.  
**758-794**  
reg. \$12.99  
**\$9.99**



❖ **Sirius Groom Pet Odor Eliminator for Upholstery & Fabrics**  
Nature-derived rice and barley to absorb and neutralize odors. Light baby powder scent. For fabric and carpet use only, do not spray on pets. 13.5 fl. oz.  
**247-565**  
reg. \$12.99  
**\$9.99**

NOT FOR USE ON PETS



❖ **Sirius Groom Shampoo for Dogs**  
Anti-inflammatory oatmeal protects and soothes skin. pH-balanced formula. Nature-derived ingredients. 16.2 fl. oz.  
**Baby Powder 247-493**  
**Lovely Berry 247-436**  
reg. \$14.99  
**\$11.99 each**



❖ **Sirius Groom Conditioner for Dogs**  
Rinse-off conditioner leaves coat soft and shiny. With aloe vera, vitamin E and oatmeal extract. Free from sulfates, colorants and silicones. Cruelty-free. 16.2 fl. oz.  
**Baby Powder 545-954**  
**Lovely Berry 545-940**  
reg. \$14.99  
**\$11.99 each**

# Bug Guard season is back!

Our DEET-FREE repellents protect your family without chemicals that feel harsh on skin. Bug Guard repels deer ticks that may carry and transmit LYME DISEASE.



### •protects against

mosquitoes, deer ticks, sandflies, no-see-ums, gnats, biting midges and black flies

### •repels deer ticks

that may carry and transmit Lyme disease

### •DEET-free/PABA-free

### •With vitamin E & aloe

Picaridin for when bugs are most active

# dawn+dusk



### BUG GUARD PLUS PICARIDIN

**A. Travel Size Pump Spray**  
2 fl. oz. 009-600  
reg. \$12  
**\$8.99**

**B. Pump Spray**  
Repels mosquitoes for 8 hours, deer ticks for 12 hours. 4 fl. oz.  
255-373 reg. \$15  
**\$9.99**

**C. Family Size Pump Spray**  
8 fl. oz. 255-187  
reg. \$24  
**\$17.99**

**D. Towelettes**  
Repels mosquitoes for 8 hours, deer ticks for 12 hours. Resealable bag holds 8 packets. Each towelette, 9" L x 5 1/2" W. Each, .3 fl. oz.  
269-562 reg. \$16  
**\$11.69 pack of 8**

**E. Aerosol Spray\***  
Repels mosquitoes for 6 hours, deer ticks for 7 hours. 4 oz. net wt.  
315-243 reg. \$20  
**\$14.99**

Read and follow label directions and precautions. \*Aerosol Spray does not contain aloe.





Gentle Breeze protects against

# sun+ bugs+ water



**BUG GUARD PLUS IR3535®  
GENTLE BREEZE SPF 30 LOTION**  
No need to wash off. Dermatologist-tested.  
4 fl. oz. **925-819**  
reg. \$15  
**\$9.99**

- **SPF 30**
- **water-resistant**
- **DEET-free/PABA-free**
- **With vitamin E & aloe**
- **repels mosquitoes**  
that may carry and transmit the Zika virus



- **protects against**  
mosquitoes, deer ticks,  
no-see-ums, sandflies,  
gnats and biting midges
- **repels deer ticks**  
that may carry and  
transmit Lyme disease
- **DEET-free/PABA-free**
- **water-resistant**
- **SPF 28 & SPF 30**



# Expedition for all-in-one protection from sun+bugs



**BUG GUARD PLUS IR3535® EXPEDITION**  
No need to wash off. Dermatologist-tested.

- |                                                                                                                                                                                 |                                                                                                                                                                         |
|---------------------------------------------------------------------------------------------------------------------------------------------------------------------------------|-------------------------------------------------------------------------------------------------------------------------------------------------------------------------|
| <p><b>A. Aerosol Spray<br/>SPF 28</b><br/>Repels mosquitoes<br/>for 8 hours, deer<br/>ticks for 12 hours.<br/>4 oz. net wt.<br/><b>521-370</b> reg. \$20<br/><b>\$14.99</b></p> | <p><b>C. Pump Spray<br/>SPF 30</b><br/>Repels mosquitoes<br/>for 8 hours, deer<br/>ticks for 10 hours.<br/>4 fl. oz. <b>255-278</b><br/>reg. \$15<br/><b>\$9.99</b></p> |
| <p><b>B. Family Size<br/>Pump Spray SPF 30</b><br/>8 fl. oz. <b>255-259</b><br/>reg. \$24<br/><b>\$17.99</b></p>                                                                | <p><b>D. Travel Size<br/>Pump Spray SPF 30</b><br/>2 fl. oz. <b>943-533</b><br/>reg. \$12<br/><b>\$8.99</b></p>                                                         |

Read and follow label directions and precautions.

#NAKEDPROOF targeted treatments for every body



**Smooth Moves  
Anti-Cellulite Cooling Gel**  
L-carnitine and chai hu help target fat cells. 6.7 fl. oz. **722-722** reg. \$21 **\$12.99**



**Affirm Yourself  
Firming Body Cream**  
Caffeine complex helps skin look more toned. 6.7 fl. oz. **522-970** reg. \$21 **\$12.99**



**Smooth Moves  
Anti-Cellulite Massager**  
Use with gel to help firm and smooth skin. Rotating rollers help promote circulation and reduce the appearance of cellulite. Plug-in device. **011-296** reg. \$70 **\$62.99**



#NakedProof  
**Smooth Moves  
Anti-Cellulite Cooling Gel**  
6.7 fl. oz. **722-722**  
reg. \$21  
**\$12.99**

**Skin So Soft  
Original Beauty Bar Soap**  
3.17 oz. net wt.

**2-PIECE SET  
\$14.50**  
**OVER \$25 VALUE**  
818-630



VEILMENT Lumière



sunless  
glow

Get a customized sun-kissed tan anywhere... even at home.

**NEW**

**Veilment Lumière  
Sunless Tanning Serum**  
The more drops, the deeper the tan. Color-correcting technology visibly evens tone. Suitable for different skin tones. Antioxidant-rich with skin-nourishing hemp seed oil. Dermatologically tested, hypoallergenic and vegan. **Light/Medium 422-307**  
**Medium/Dark 422-326**  
Each, 1.01 fl. oz. reg. \$24 **\$19.99 each**



Mix and blend into daily body moisturizer for a customized, natural glow.







**Dry Body Oil**  
Lightweight. Nongreasy. Quickly nourishes skin with instantly replenishing hydration while it helps reduce redness and soothe irritation so skin looks healthy and radiant. Free of fragrance, mineral oil, parabens, phthalates and THC. 3.73 fl. oz. **408-224** reg. \$37 **\$30**



**Nourishing Body Cream**  
Skin feels soft, smooth and nourished. Jasmine scent. No THC. 5 fl. oz. **524-513** reg. \$33 **\$29.50**



**Nourishing Body Cream (Tube)**  
Same formula as original, now in a convenient tube. Skin feels soft, smooth and nourished. Jasmine scent. No THC. 6.7 fl. oz. **254-229** reg. \$38 **\$33**



**Soothing & Nourishing Body Cream**  
Concentrated formula. Visibly soothes and smooths. Geranium scent. No THC. 1.7 fl. oz. **524-509** reg. \$33 **\$29.50**



**Dry Body Oil**  
Light, easily absorbed. Helps deeply nourish and hydrate dry and irritated skin. Fragrance-free. Hypoallergenic. 5 fl. oz. **564-106** reg. \$35 **\$28**



**Lip Balm**  
Hemp-infused lip balm enhanced with moisturizing jojoba and coconut oils for deeply hydrated, naturally conditioned lips. 14 oz. net wt. Clear **957-058** reg. \$2.50 **\$1.69**



**2-in-1 exfoliating body washes with natural ingredients sourced from around the world for the ultimate veil of moisture**

**Black Rose Body Scrub & Cleanser**  
French rose oil and apricot-seed powder. Aromatic black rose scent. 13.5 fl. oz. **707-969** reg. \$15 **\$13.69**

**Dead Sea Salt Body Scrub & Cleanser**  
Israeli Dead Sea salt. Energizing citrus-ginger scent. 13.5 fl. oz. **707-988** reg. \$15 **\$13.69**

**Himalaya Pink Salt Body Scrub & Cleanser**  
Mineral-rich Himalayan pink salt. Calming sage scent. 13.5 fl. oz. **708-252** reg. \$15 **\$13.69**



**Himalaya Pink Salt Exfoliating Soap**  
Daily body scrub and cleansing bar, with mineral-rich Himalayan pink salt, walnut shell, apricot seed and cranberry powder. Calming sage scent. 5.3 oz. net wt. **260-440** reg. \$8 **\$6**



**FREE** Veilment Care Lip Balm-Cherry with any Veilment CBD or Hemp Seed Oil purchase, page 128. Offer excludes purchase of lip balms. Limited quantities.

**FOR FACE**

Skin So Soft  
For Acne-Prone Skin  
Soothing Spot Gel .5 fl. oz.

Skin So Soft  
For Acne-Prone Skin  
Foaming Cleanser 5 fl. oz.

**2-PIECE SET**  
**\$19.99**  
**\$35 VALUE**  
424-534



developed for  
all skin types  
with gently  
exfoliating  
salicylic acid

**Skin So Soft  
for Acne-Prone Skin**

**FOR FACE**

**A. Soothing Spot Gel**  
Skin looks radiant, even-toned. With rosemary, madecassoside and mint extracts. Leave on, dries clear. .5 fl. oz.  
**072-721 reg. \$18 \$13.99**

**B. Foaming Cleanser**  
With plant-based scrub, rosemary, madecassoside and mint extracts. 5 fl. oz.  
**041-647 reg. \$17 \$12.99**

**FOR BODY**

**C. Soothing Gel**  
Helps visibly improve tone and texture. Cooling sensation. With glycerin, allantoin and panthenol. Leave on, dries clear. 6.1 fl. oz. **040-636 reg. \$20 \$15.99**

**D. Exfoliating Body Wash**  
Nondrying, nonirritating. With rosemary oil. 10.1 fl. oz. **041-556 reg. \$20 \$15.99**

**E. Gentle Body Wash**  
Nondrying, nonirritating. With rosemary oil. 10.1 fl. oz. **039-325 reg. \$20 \$15.99**

**F. Body Pads**  
Pre-soaked exfoliating cotton pads. Helps even tone. With hyaluronic acid and panthenol. 70 pads. **039-330 reg. \$30 \$24.99**

Suitable for daily use and free of synthetic fragrances.



**Botanical Essence Bath Oil**  
With nourishing botanical extracts. Uplifting herbal scent. 16.2 fl. oz. 027-253 reg. \$31 **\$24.99**

**Original Bath Oil**  
Hydrates during or after bath or shower. 16.9 fl. oz. 941-105 reg. \$24 **\$15.99**



**Original Shower Gel**  
Gently cleanses and hydrates. 5 fl. oz. 933-005 reg. \$8 **\$5.19**



**Original Gelled Body Oil**  
Dries to a silky finish. 6.76 fl. oz. 930-575 reg. \$13 **\$8.69**

**Bath Oil Spray**  
Locks in hydration. 5 fl. oz. 967-571 reg. \$14 **\$9.29**

**Bonus-Size Bath Oil**  
Keeps skin hydrated after bath or shower. 25 fl. oz. 941-253 reg. \$30 **\$20.69**

**Bonus-Size Original Shower Gel**  
Gently cleanses and hydrates. 33.8 fl. oz. 170-731 reg. \$15 **\$12.99**



**Bonus-Size Original Body Lotion**  
33.8 fl. oz. 941-545 reg. \$20 **\$13.69**



**Original Body Lotion**  
48 hours of moisture. 11.8 fl. oz. 935-338 reg. \$11 **\$7.69**



**Original Beauty Bar Soap**  
Skin-nourishing bar soap. Creamy lather. Suitable for daily use on face, body and hands. 3.17 oz. net wt. 543-110 reg. \$4.50 **\$3.49**



**Original Replenishing Hand Cream**  
24+ hours of moisturization. 3.4 fl. oz. 941-268 reg. \$5 **\$2.69**



**Bonus-Size Soft & Sensual Shower Gel**  
33.8 fl. oz.  
171-848  
reg. \$15  
**\$12.99**

**Soft & Sensual Body Lotion**  
11.8 fl. oz.  
934-312  
reg. \$11  
**\$7.69**

**Soft & Sensual Replenishing Hand Cream**  
3.4 fl. oz.  
867-315  
reg. \$5  
**\$2.69**

**Bonus-Size Soft & Sensual Body Lotion**  
33.8 fl. oz.  
943-806  
reg. \$20  
**\$13.69**

**Fresh & Smooth Sensitive Skin**  
With meadowfoam oil and aloe. Fragrance-free.

**Facial Hair Removal Cream**  
1 fl. oz. 934-384 reg. \$10

**Body Hair Removal Cream**  
4.2 fl. oz. 934-399 reg. \$10  
**\$5.99 each**

**Radiant Moisture Replenishing Hand Cream**  
3.4 fl. oz.  
941-272  
reg. \$5  
**\$2.69**



BATH & BODY

**Bonus-Size Radiant Moisture Shower Gel**  
33.8 fl. oz.  
171-867  
reg. \$15  
**\$12.99**



**Bonus-Size Radiant Moisture Body Lotion**  
33.8 fl. oz.  
942-317  
reg. \$20  
**\$13.69**



**Bonus-Size Soft & Sensual Bath Oil**  
25 fl. oz.  
941-110  
reg. \$30  
**\$20.69**



**Soft & Sensual Shower Gel**  
5 fl. oz.  
934-240  
reg. \$8  
**\$5.19**



**Soft & Sensual Bath Oil**  
16.9 fl. oz.  
941-124  
reg. \$24  
**\$15.99**



**Comforting Shea Bath Oil**  
16.9 fl. oz.  
225-405  
reg. \$24  
**\$15.99**



**Supreme Nourishment Enriching Coconut Oil Collection**  
The lasting nourishment of coconut oil.



**Body Soufflé**  
6.7 fl. oz.  
479-346  
reg. \$16  
**\$10.49**

**Lip Balm**  
Coconut flavor.  
.14 oz. net wt.  
958-370 reg. \$2  
**\$1.39**

**Oil Wash**  
11.8 fl. oz.  
933-703  
reg. \$15  
**\$10.99**

**Soft & Sensual Beauty Bar Soap**  
3.17 oz. net wt. 543-215  
reg. \$4.50  
**\$3.49**



**Soft & Sensual Gelled Body Oil**  
6.76 fl. oz.  
933-297  
reg. \$13  
**\$8.69**



**Soft & Sensual Antiperspirant Deodorant Roll-On**  
2.6 fl. oz.  
714-861  
reg. \$3.60  
**\$2.69**



**Bonus-Size Supreme Nourishment Body Lotion**  
33.8 fl. oz.  
945-612  
reg. \$20  
**\$13.69**





**AVON SENSES GRATITUDE LAVENDER & CEDARWOOD**

Fill your space with the calming and soothing scents of lavender and cedarwood.

❖ **A. Candle**  
1 wick. Soy-wax blend. 3" diam. 3½" H. Burn time, 40 hours. 7 oz. net wt. **504-686** reg. \$23 **\$18.99**

Place candle on trivet or holder before lighting to protect furniture. Never leave burning candles unattended. Keep away from children and pets.

**B. Room Spray**  
Instant home refresher. 3.25 fl. oz. **504-910** reg. \$13 **\$10.99**

**C. Air Diffuser**  
Six diffuser reeds. Fragrance oil, 2.37 fl. oz. **504-724** reg. \$30 **\$24.99**

**D. Bath Salts**  
Pour a handful under warm running water. With sea salt, glycerin and sunflower seed oil. Use 1-3 times a week. 12.5 oz. net wt. **504-557** reg. \$23 **\$18.99**

**E. Shower Steamers**  
Place one on shower shelf and activate with shower steam (avoid heavy stream of water). Each, 1 oz. net wt. **504-428** reg. \$26 **\$20.99** six shower steamers



**Body Mist**  
With aloe vera extract, refreshes and leaves skin feeling soothed. 8 fl. oz. **034-888** reg. \$18 **\$14.99**

**Shower Gel**  
Moisturizing cleanser derived from coconut. 10 fl. oz. **035-190** reg. \$17 **\$13.99**

**Body Lotion**  
Smooths and softens with moisture-rich shea butter and vitamin E. 8 fl. oz. **035-152** reg. \$17 **\$13.99**

**Hand Soap**  
With moisturizing glycerin, leaves hands feeling clean and soft. 10.1 fl. oz. **852-081** reg. \$13.99 **\$10.69**

**Hand Cream**  
With shea butter and antioxidants, leaves dry hands feeling buttery smooth. 2.5 fl. oz. **852-096** reg. \$6 **\$4.99**

**Body Scrub**  
Remove dry, dead skin while shea butter and olive and avocado oils help moisturize. 9 oz. net wt. **530-314** reg. \$22 **\$17.99**

**COZY VANILLA & COCONUT**

Envelop yourself in a cozy cloud of comforting vanilla, creamy coconut and calming chamomile.

Free from parabens, mineral oil, silicone, phthalates and dyes.



## SENSES Fresh Bergamot / Sparkling Grapefruit / Hand Soap

### FRESH BERGAMOT & WILD MINT

A fresh bouquet of dewy flowers mixed with spicy bergamot, clean wild mint and luminous solar musk.



#### Hand Cream

With shea butter and antioxidants.  
2.5 fl. oz. **852-498** reg. \$6  
**\$4.99**

#### Hand Soap

With moisturizing glycerin.  
10.1 fl. oz. **852-297** reg. \$13.99  
**\$10.69**

#### Shower Gel

Coconut-derived cleanser.  
10 fl. oz.  
**034-873**  
reg. \$17  
**\$13.99**



### SPARKLING GRAPEFRUIT & ORANGE BLOSSOM

A juicy mix of zesty grapefruit, bright orange blossom, delicate honeysuckle and luscious peach.



#### Hand Cream

With shea butter and antioxidants.  
2.5 fl. oz. **852-120** reg. \$6  
**\$4.99**

#### Hand Soap

With moisturizing glycerin.  
10.1 fl. oz. **852-115** reg. \$13.99  
**\$10.69**

#### Body Mist

With refreshing aloe vera extract.  
8 fl. oz.  
**034-687**  
reg. \$18  
**\$14.99**

Free from parabens, mineral oil, silicone, phthalates and dyes.



#### Avon Senses Hand Soap

Freshen up hands with a delightful scent.

#### Silky Vanilla

Comforting vanilla and brown sugar.  
**356-435**

#### Fresh Cucumber & Melon

Crisp cucumber and juicy melon.  
**359-362**

Each, 8.1 fl. oz. reg. \$10

**\$5.99 each**



## SENSES Bubble Bath / Shower Gel



**Cucumber Melon Bubble Bath**  
Fresh and sweet.  
24 fl. oz.  
**425-067**  
reg. \$11  
**\$8.69**



**Vanilla Cream Bubble Bath**  
Rich and creamy.  
24 fl. oz.  
**425-029**  
reg. \$11  
**\$8.69**



**Cherry Blossom Bubble Bath**  
Flirty and sweet.  
24 fl. oz.  
**425-033**  
reg. \$11  
**\$8.69**



**Orange & Honeysuckle Bubble Bath**  
Fresh and sunny.  
24 fl. oz.  
**047-808**  
reg. \$11  
**\$8.69**



**Endless Ocean Bubble Bath**  
Marine and breezy.  
24 fl. oz.  
**425-048**  
reg. \$11  
**\$8.69**



**Lily & Honeysuckle Blossom Bubble Bath**  
Fragrant and refreshing.  
24 fl. oz.  
**423-394**  
reg. \$11  
**\$8.69**



**Soft Pink Bubble Bath**  
Lilac and rose.  
24 fl. oz.  
**425-052**  
reg. \$11  
**\$8.69**



**Sensitive Skin Bubble Bath**  
Chamomile scent.  
24 fl. oz.  
**424-754**  
reg. \$11  
**\$8.69**



**Lavender Garden Bubble Bath**  
Soft and serene.  
24 fl. oz.  
**424-735**  
reg. \$11  
**\$8.69**



**Blushing Cherry Blossom Hydrating Shower Gel**  
5 fl. oz.  
**462-033**  
reg. \$6  
**\$3.69**



**Silky Vanilla Hydrating Shower Gel**  
5 fl. oz.  
**462-105**  
reg. \$6  
**\$3.69**



**Fresh Cucumber & Melon Hydrating Shower Gel**  
5 fl. oz.  
**462-071**  
reg. \$6  
**\$3.69**



**Juicy Pomegranate & Mango Hydrating Shower Gel**  
5 fl. oz.  
**462-139**  
reg. \$6  
**\$3.69**

**MOISTURE THERAPY / MICROBIOME**

**BALANCE + SOOTHE**

With prebiotics and para-probiotics, helps to balance and soothe skin.

**Body Wash**

Softens as it gently cleanses. 13.2 fl. oz. **438-078 reg. \$23 \$18**

**Body Lotion**

Skin looks softer and healthier-looking. 13.2 fl. oz. **438-082 reg. \$25 \$20**



**Avon Microbiome by REACH® Hygiene Deodorant Stick**

Floral citrus scent. Aluminum-free. 24-hour odor protection. 2.65 oz. net wt.

**524-528 reg. \$13 \$10.99**



**Calming Relief Hand Cream**

With colloidal oatmeal. Relieves the itchiness associated with dry hands. 4.2 fl. oz. **786-349 reg. \$6 \$2.69**

**Intensive Healing & Repair Hand Cream**

Relieves extremely dry, chapped hands. Fragrance-free. 4.2 fl. oz. **786-296 reg. \$6 \$2.69**



**Extra Strength Cream**

24-hour moisturization. Fragrance-free.

6.17 oz. net wt. **772-972 reg. \$8 \$5.39**



**BONUS-SIZE BODY LOTIONS**

Each, 33.8 fl. oz. reg. \$20 **\$13.99 each**

**Intensive Healing & Repair Body Lotion**

72-hour moisture for extra-dry skin. Fragrance-free. **611-644**

**Daily Skin Defense Body Lotion**

Helps restore moisture to everyday dry skin. **611-625**

**Calming Relief Body Lotion**

Soothes and relieves dry, itchy skin. Fragrance-free. **611-663**



**PHYSIOGEL HYPOALLERGENIC** Dermatologist-recommended worldwide

**Daily Moisture Therapy Body Lotion\***

For dry and sensitive skin. 6.7 fl. oz. **096-258 reg. \$30 \$23.99**



**Daily Moisture Therapy Dermo-Cleanser for face**

Soap-free facial cleanser for dry and sensitive skin. 5 fl. oz. **094-384 reg. \$24 \$18.99**



**Daily Moisture Therapy Facial Cream\***

For normal to dry sensitive skin. 5.1 fl. oz. **847-511 reg. \$42 \$33.49**



**Daily Moisture Therapy Face Mask**

With panthenol, ceramide and squalane to help maintain moisture in skin for a dewy glow. .91 fl. oz. **459-490 reg. \$25 \$19.99 pack of 5**



**BIOMIMIC TECHNOLOGY™**  
Works naturally with skin, helping to replenish lost lipids to help strengthen your moisture barrier so your skin feels less dry and sensitive. Clinically proven moisturization.

**Calming Relief A.I. Cream\* for face**

Soothes red, itchy skin associated with dryness. 3.3 fl. oz. **096-865 reg. \$42 \$33.99**



**Calming Relief A.I. Face Mask**

Helps calm dry, red, itchy and sensitive skin. With moisturizing panthenol, ceramide and squalane, and antioxidants to help protect skin from irritants. .91 fl. oz. **459-447 reg. \$25 \$19.99 pack of 5**



**FOOT WORKS**



**Lavender Softening Balm**  
1.7 oz. net wt. 312-560  
reg. \$6  
**\$4.99**



**Arthritis Achy Foot and Muscle Cream**  
2.5 fl. oz. 314-194  
reg. \$7  
**\$5.99**



**Pedicure Kit**  
Case, 3 1/2" L x 4 3/4" W. Metal, man-made materials. Includes: nail clipper, toenail clipper, nail file, scissors, cuticle pusher. 121-029 reg. \$11  
**\$8.39**



**Deep Moisturizing Cream**  
2.5 fl. oz. 308-962  
reg. \$6  
**\$4.69**



**Maximum Strength Cracked Heel Cream**  
2.5 fl. oz. 310-404  
reg. \$7  
**\$5.99**



**Intensive Moisture Foot Cream**  
Suitable for diabetics. 2.5 fl. oz. 302-012  
reg. \$6  
**\$4.99**



**Intensive Callus Cream**  
3.4 fl. oz. 312-612  
reg. \$9  
**\$5.99**



**Pedicure Tool**  
4-in-1 tool! Plastic. 3 1/8" L x 1 3/4" W x 1 1/2" H. Includes: fine-grain file, metal file, pumice, brush. 592-712  
reg. \$11  
**\$8.39**



**Overnight Renewing Cream**  
3.4 fl. oz. 295-205  
reg. \$9  
**\$5.99**



**Deodorizing Spray**  
Can also be used in footwear. 3.5 oz. net wt. 313-236  
reg. \$10  
**\$7.99**



**DEODORANTS**

**Roll-On Anti-Perspirant Deodorant**  
Each, 2.6 fl. oz. reg. \$3.60  
**\$2.69 each**



Candid 836-230  
Far Away 836-226  
Haiku 836-264  
Imari 180-887  
Rare Gold 836-250  
Rare Pearls 836-245  
Night Magic 836-298  
Odyssey 836-317  
Sweet Honesty 941-579  
Timeless 941-583



On Duty Unscented 926-820  
On Duty Sport 094-365  
On Duty Original 925-512  
Cool Confidence Original 926-777  
Cool Confidence Baby Powder 926-815  
Feelin' Fresh Original 925-546

Black Suede 337-403  
Mesmerize 663-442  
Wild Country 941-602

**Perfumed Liquid Deodorant**  
Soft floral scent. 2 fl. oz. 687-681  
reg. \$6  
**\$4.50**





**Avon Shower Brush**  
Long handle to easily reach down back. Brush helps to remove dead skin cells as it cleanses. Back of brush features many massage nubs. Non-slip, comfort handle has a convenient hanging hold for easy storing and allows brush to dry quickly.  
904-727 reg. \$10  
\$7.99



**Veilment Care Moisturizing Bar Soap**  
Derived from olive oil and infused with coconut oil.  
2.8 oz. net wt. 380-864  
reg. \$2.50  
\$1.99



**Veilment Care Soothing & Relaxing Bar Soap**  
Botanical and floral scent. With lavender oil extract to help calm and soothe. Free from parabens and phthalates.  
Each, 4.9 oz. net wt. 059-937 reg. \$8  
\$6.49  
set of 3



**DEW KISS Lip Dew**  
.14 oz. net wt. 208-012  
reg. \$2  
99¢



**MOISTURE THERAPY Intensive Healing & Repair Moisturizing Lip Treatment Balm**  
.14 oz. net wt. 207-949  
reg. \$2  
99¢



**FMG FLAVOR SAVERS LIP BALM**  
Vanilla 209-501  
Melon 209-334  
Each, .14 oz. net wt. reg. \$2  
99¢ each



**VEILMENT CARE LIP BALM**  
Infused with naturally moisturizing jojoba oil and coconut oil to keep lips soft and supple all day. Delicately scented and tinted. Each, .14 oz. net wt. reg. \$2  
99¢ each



Cherry 956-840



Coconut 140-983



Strawberry 956-984



Aloe (grape-flavored) 141-038

Loved for over 122 years for its unique wintergreen flavor, this classic oral care brand is formulated to help keep teeth and gums healthy with a blend of anti-plaque and specially refreshing ingredients. Feel the difference!



**Euthymol Mouthwash**  
Pink jelly formula for long-lasting freshness. 16.9 fl. oz. 301-183  
reg. \$13  
\$9.99

**Euthymol Toothpaste**  
Fluoride-free. Strong, unique flavor. With ingredients to keep breath fresh and help remove plaque. Recyclable aluminum vintage tube. 3.7 oz. net wt. 295-406 reg. \$10  
\$6.99



**Euthymol Toothbrush Regular**  
Small head with soft bristles reaches the back teeth and is curved to hug gum line for deep and full cleaning. 301-150 reg. \$6  
\$3.99

**Euthymol Toothbrush Classic**  
Larger head with soft bristles covers five teeth at a time for fast and efficient cleaning. Curved to hug gum line. 301-092 reg. \$6  
\$3.99

REACH® & LISTERINE® FLOSS always remember to floss!

**REACH®  
Unflavored  
Waxed Floss**  
Accepted by  
the American  
Dental  
Association.  
55 yards.  
239-317  
reg. \$3  
\$1.99



**REACH® Mint Waxed Floss**  
*The #1 selling floss  
from REACH®.*  
Refreshing  
mint flavor.  
Accepted by  
the American  
Dental  
Association.  
55 yards.  
239-302  
reg. \$3  
\$1.99



**LISTERINE®  
Cool Mint™  
Floss**  
Waxed coating  
is shred-  
resistant. Mint  
flavor for the  
feeling of  
clean, fresh  
breath.  
55 yards.  
239-355  
reg. \$5  
\$3.99



**LISTERINE®  
Ultraclean® Mint Floss**  
With patented  
MICRO GROOVES®  
technology for  
greater plaque  
removal and  
superior  
cleaning.  
30 yards.  
239-321  
reg. \$5  
\$3.99



**LISTERINE®  
Ultraclean® Access® Mint  
Flosser Refill**  
Disposable mint-flavored  
floss heads. For use with  
the **LISTERINE®  
Ultraclean®  
Access® Flosser.**  
239-374  
reg. \$7  
\$5.64  
pack of 28

**LISTERINE®  
Ultraclean®  
Access®  
Unflavored  
Flosser Refill**  
Disposable  
unflavored floss  
heads. For use  
with the  
**LISTERINE®  
Ultraclean®  
Access® Flosser.**  
239-393  
reg. \$7  
\$5.64  
pack of 28



REACH® advanced technology helps remove plaque where brushing can't

**REACH®  
Professional  
Floss Picks**  
Acute angle (14°),  
like dental tools,  
for better reach.  
Sturdy pick easily fits  
between teeth. Dented  
handle for a better grip.  
Mint flavor. Pack of 90.  
630-179 reg. \$6  
\$4.59 pack of 90



BATH & BODY

**REACH® Interdental Brush**  
Angled 14°, like dental tools, it helps clean hard-to-reach spots, including  
back corners. Removes up to 30% more plaque compared to brushing  
alone! Customized for different spaces between teeth. Specially coated  
wire for gum protection. Ribbed edge for a better grip. reg. \$5  
\$3.99 each



**EXTRA TIGHT**  
For extra-tight  
spaces.  
Pack of 10.  
630-236



**TIGHT**  
For tight  
spaces.  
Pack of 10.  
630-934



**WIDE**  
For tight to  
wide spaces.  
Pack of 10.  
630-164



**PERIOE THERA-WHITE** contains hydrogen peroxide



**Instant Whitening LED Light System**  
Use hydrogen peroxide gel with LED light for 10 minutes. Requires two lithium batteries (included). Refill syringe can be purchased separately. Gel, .17 fl. oz.  
**469-315 reg. \$55**  
**\$32.99 the kit**



**Dental Whitening Strips**  
Whitens in just 30 minutes. In 12 days, see whiter teeth for six months. Clear gel strip with hydrogen peroxide. Apple Mint flavor.  
**954-719 reg. \$24**  
**\$19.99**  
box of 20 strips

**Whitening Gel**  
Use 1-2X a day. Can also be used as a refill with LED system. Gel, .17 fl. oz.  
**616-718 reg. \$24**  
**\$9.99**  
lowest price ever

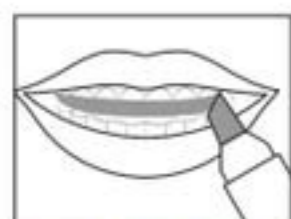

APPLY GEL with syringe. LET DRY for 1-2 minutes. Do not drink or eat for an hour. REMOVE RESIDUE. Brush or rinse.



**Teeth Whitening Pen**  
Clear gel with hydrogen peroxide and an easy-to-use silicone tip. .13 fl. oz. **908-225**  
reg. \$26  
**\$19.99**



**PERIOE Microbiome / White Action / Himalaya Pink Salt**

**Perioe Microbiome Toothpaste**  
With fluoride, plus microbiome technology containing prebiotics to help maintain a healthy oral care balance.



**Sensitive**  
Helps soothe sensitive teeth and fight cavities. With charcoal and propolis extract. Clean Mint flavor. 3.5 oz. net wt. **543-306 reg. \$11**  
**\$8.99**



**Whitening**  
Helps remove stains and brighten smile while fighting cavities. With charcoal and lemon extract. Cool Mint flavor. 4.1 oz. net wt. **543-287 reg. \$7**  
**\$5.99**



**Total Care**  
Helps fight plaque and cavities, and promotes fresh breath. With charcoal and propolis extract. Strong Mint flavor. 5.4 oz. net wt. **543-268 reg. \$6**  
**\$4.99**



FRESH MINT FLAVOR



CAVITY PROTECTION



CLEANS AND WHITENS TEETH



EFFECTIVELY REMOVES PLAQUE AND STAINS

**NEW**

**Perioe White Action Toothpaste Fresh Mint**  
Fluoride-free. With baking soda. Cleanses and helps remove plaque. 5.6 oz. net wt. **735-384 reg. \$2.99**  
**\$1.99**

**Perioe White Action Toothbrush**  
Easy-grip rubber pads. Round-edge, medium bristles. **609-671**  
reg. \$1.29  
**99¢**



**Perioe Himalaya Pink Salt Toothpaste Pump Ice Mint**  
Creamy paste. Over 2.9X as much toothpaste as the tube. Fluoride-free. 10 oz. net wt. **883-883 reg. \$12**  
**\$10**

**Whitening Essentials  
Toothpaste  
Perioe Black Charcoal  
Clean Mint**

With 10X more activated charcoal (compared to Blanc Charcoal) to help remove stains and brighten teeth. 5.5 oz. net wt. 820-622 reg. \$11 **\$9.19**



**Whitening Essentials  
Toothbrush  
Medium  
Blanc Charcoal**  
Infused with activated charcoal to help your teeth look clean and bright. 474-162 reg. \$6 **\$4.80**

**Whitening Essentials  
Toothpaste  
Blanc Charcoal  
Fresh Mint**

With activated charcoal to help remove stains and brighten teeth. 5.5 oz. net wt. 480-460 reg. \$10 **\$8.19**



**Whitening Essentials  
Toothpaste  
Original  
Cool Mint**

With highly effective whitening agents to keep your smile bright. 5.5 oz. net wt. 478-259 reg. \$10 **\$8.19**



**ELASTINE HEMPHARMX**  
Vegan formulas. Both silicone-free. Shampoo is sulfate-free. Each, 13.5 fl. oz. reg. \$24 **\$20 each**



**Hydrating Shampoo**  
359-836

**Hydrating Conditioner**  
360-544

**Elastine CBD & Hemp Seed Oil Conditioner**  
Free from parabens and sulfates. Helps moisturize dry hair. No THC. 11.8 fl. oz. 543-550 reg. \$23 **\$19**



**ADVANCE TECHNIQUES**

**360 Nourish with Moroccan Argan Oil Leave-In Treatment**  
Moisturizes dry, damaged hair. Infuses it with instant shine and silky smoothness. 2 fl. oz. 718-867 reg. \$16 **\$11.69**

**Dry Ends Serum**  
Helps mend and nourish split ends instantly. With pro-vitamin B. Hair looks smooth and silky. 2 fl. oz. 883-261 reg. \$11 **\$7.99**

**Daily Shine 2-in-1 Shampoo & Conditioner**  
Leaves hair feeling clean and conditioned, and frizz-free. Suitable for daily use. 11.8 fl. oz. 803-230 reg. \$11 **\$8.99**



**Root Touch-Up**  
An instant way to cover up your roots and bare spots. Built-in mirror. Each, .25 oz. net wt. reg. \$18 **\$15.99 each**

**SIMULATION**



before touch-up after touch-up



**Reddish Brown**  
243-627

**Light Brown**  
244-642

**Dark Brown**  
245-213

**Black**  
245-251



**100% grey coverage and rich, long-lasting color...** without ammonia, parabens, mineral oil or benzophenone. For your most luxurious locks and healthy-looking hair. **No appointment necessary.**

**Elastine Salon de Color**  
reg. \$9.99  
**\$7.99 each**



**BROWNS**

Make faded Brown color vibrant!

**4 / Dark Brown 038-568**



**4B / Dark Chocolate Brown 039-727**



**5B / Medium Maple Brown 041-723**



**5CB / Medium Chestnut Brown 040-110**



**REDS & AUBURNS**

Refresh, brighten or deepen color.

**4R / Dark Mahogany Red 039-750**



**6R / Light Auburn 044-608**



**BLONDES**

Lighten roots or completely color.

**7BL / Natural Dark Blonde 047-827**



**8BL / Medium Golden Blonde 057-475**

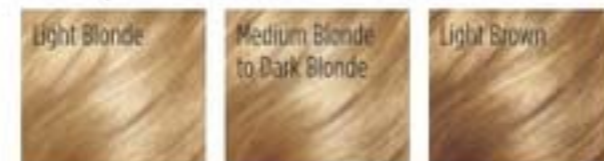

**10BL / Extra Light Natural Blonde 058-620**



**BLACKS**

Make an impact for a dramatic look.

**2 / Soft Black 038-553**



# KICK BRASS

Visibly **repair damaged hair.** Keep it looking **vivid & brass-free** with healthy **shine.**

**NEW**

**Elastine Salon de Color Color Vibe**  
Nonirritating formula, suitable for any hair/scalp type.  
Purple Shampoo **436-109**  
Purple Conditioner **436-955**  
Each, 8.4 fl. oz.  
reg. \$17  
**\$13.99 each**



**WHAT'S IN IT**

**VIOLET PIGMENT**  
helps neutralize brassy yellow and orange tones

**CAMELLIA OIL & GREEN TEA EXTRACT**  
help protect and define hair color

• **HYDROLYZED KERATIN**  
• **PANTHENOL** • **COLLAGEN**  
help repair weakened and damaged hair

**HYALURONIC ACID**  
helps hydrate hair and scalp and reduce frizziness

**APPLE CIDER VINEGAR**  
helps boost radiance





**Elastine PropoliThera**

**Volumizing**

Enhances texture so hair looks fuller, thicker, stronger. Each, 16.9 fl. oz.

- A. Shampoo **892-607**
- B. Conditioner **892-870**

**Damage Repair**

Helps hair appear smooth and manageable. Each, 16.9 fl. oz.

- C. Shampoo **893-713**
- D. Conditioner **893-728**

**E. Hair Oil Serum**

Helps to strengthen, protect, moisturize and smooth hair, and to add shine while styling. 5.7 fl. oz. **895-190**

**F. Hair Mask**

Enriched with nutrients to help deeply nourish hair and mend damaged split ends. 10.1 fl. oz. **895-185**

reg. \$18 each  
**\$15.99 each**



**WHAT'S IN IT:**

**PROPOLIS**  
 (tree sap and beeswax)  
 with antioxidants  
 and minerals

**HONEY**  
 helps restore moisture

**ROYAL JELLY**  
 (bee food) helps revive  
 natural luster



**4X ANTI-FRIZZ OIL  
 COMPLEX WITH:**  
**MORINGA OIL**  
**JOJOBA OIL**  
**SAFFLOWER OIL**  
**ALMOND OIL**

helps visibly minimize  
 frizz so curly locks  
 look smoother

**Elastine PropoliThera  
 Bee Curly**

Bring back healthy-looking locks and visibly boost shine with intensely moisturizing formulas with a patented technology\* that helps care for curly hair to create silky, super-lustrous curls even after the first use.

**Shampoo**  
 16.9 fl. oz. **059-975**  
 reg. \$29  
**\$23.99**

**Conditioner**  
 16.9 fl. oz. **060-846**  
 reg. \$29  
**\$23.99**

**Serum**  
 5.7 fl. oz. **061-565**  
 reg. \$29  
**\$23.99**

\*Shampoo and conditioner only.



**FREE**

**Elastine PropoliThera Bee Curly Serum**  
 with purchase of Elastine PropoliThera Bee Curly Shampoo and Conditioner, page 155. Sold separately on page 155. \$29 value. Limited quantities.

THIN, WEAK, DAMAGED HAIR?



SEE NEW LIFE ADDED TO HAIR IN SECONDS

**Serum Treatment**  
Upon contact with water, nutrient-rich, moisturizing liquid visibly transforms into a creamy formula. 7.8 fl. oz. 359-821 reg. \$22 \$18



**Aloe Dual-Active Hair Serum**  
Intense hydration with vitamins, minerals and other nutrients to bring damaged or chemically processed hair back to life. 3.4 fl. oz. 102-585 reg. \$30 \$25



**Curl Cream**  
Rich hydration for bouncy, defined curls. Reduces frizz for a smooth, healthy-looking shine. 5 fl. oz. 102-475 reg. \$19 \$15



**Leave-In Conditioner**  
Hydrates and nourishes dry hair, infusing it with rich luster. 8.1 fl. oz. 102-570 reg. \$19 \$15



ELASTINE MOISTURE ESSENTIALS

With richly moisturizing **ceramide** to help visibly strengthen strands, protect hair from wear and tear, and promote elasticity and shine.



**ceramide + biotin**  
Helps dry, damaged hair look and feel fuller and healthier.  
**Shampoo** 495-106  
**Conditioner** 495-110  
Each, 12.7 fl. oz. reg. \$9 \$6.99 each



**ceramide + argan oil**  
Helps moisturize and reduce split ends, and keeps locks looking shiny and smooth.  
**Shampoo** 495-125  
**Conditioner** 495-130  
Each, 12.7 fl. oz. reg. \$9 \$6.99 each



**argan oil\***  
**Shine Hair Oil Serum**  
Helps to tame frizz, seal split ends for lustrous-looking shine. 2.54 fl. oz. 495-144 reg. \$9 \$6.99

\*Does not contain ceramide.



## SPRING IS IN THE HAIR!

Shampoo and conditioner in one, with patented 2-in-1 technology, moisturizes hair while controlling odors so it looks and feels fresh and smooth, with a **fragranced formula** to give it a forever-springtime scent. Free of sulfates and parabens. Suitable for daily use.

**Love Me**  
Jasmine and ylang-ylang. 8.45 fl. oz.  
154-857 reg. \$16  
\$12.99

**Fresh Citrus**  
Lime, mandarin and basil. 8.45 fl. oz.  
154-876 reg. \$16  
\$12.99

**Pure Breeze**  
White rose and Bulgarian rose. 8.45 fl. oz.  
154-861 reg. \$16  
\$12.99



**BUY ONE, GET ONE FREE** Elastine Perfume 2-in-1 shampoo of same scent. Page 158. Limited quantities.

## want volume?

**Rosemary & Sea Salt**  
With rosemary to help promote thicker hair and scalp health, sea salt to add body.  
**Volumizing Shampoo 240-556**  
**Conditioner 246-831**  
6.7 fl. oz. reg. \$4.50  
**\$3.79**  
each



## Elastine Botanicals

Infused with revitalizing babassu seed oil, chamomile flower water and lemon chestnut extract, and pH balanced, like healthy hair, it helps bring damaged hair back to life, adding dewy moisture for a smooth, natural-looking sheen.

NO • Parabens • Silicone • Mineral oil • Triclocarban • Triclosan

## dry hair?

**Cherry Blossom & Hyaluronic Acid**  
Moisturize dry, damaged hair with our hyaluronic acid-infused formula as thirsty strands drink it up.  
**Moisturizing Shampoo 239-943**  
**Conditioner 240-059**  
6.7 fl. oz. reg. \$4.50  
**\$3.79**  
each



## frizzy hair?

**Argan & Castor**  
With nourishing ingredients, helps protect hair from damage and breakage. Adds luster and smoothness.  
**Anti-Frizz Shampoo 150-866**  
**Conditioner 150-904**  
6.7 fl. oz. reg. \$5.39  
**\$4.49**  
each





**CHI® ESSENTIALS / CHI® ESSENTIALS REVIVE KERATIN + BONDING**

**CHI® Essentials Replenishing Shampoo**  
Gentle daily shampoo with essential vitamins, minerals and amino acids. No sulfates or parabens, so it won't strip hair of natural oils. Safe for color-treated hair. 12 fl. oz. **589-140 reg. \$20 \$16.99**



**CHI® Essentials Moisturizing Conditioner**  
Lightweight daily conditioner. Infused with aloe to lock in rich moisture. With vitamins A and B to help strengthen hair from roots to ends, increase elasticity and help smooth split ends and frizz. 12 fl. oz. **589-409 reg. \$20 \$16.99**



**CHI® Essentials Repairing Serum**  
Deeply penetrating-yet-lightweight serum helps strengthen, protect, moisturize and smooth. With vitamin A to help seal split ends, and rosemary to help boost volume and shine. 6 fl. oz. **589-413 reg. \$33 \$27.59**



**CHI® Essentials Revive Keratin + Bonding Restoring Shampoo**  
Cleanses, moisturizes and protects against split ends and frizz. 12 fl. oz. **451-192 reg. \$25 \$19.99**

**CHI® Essentials Revive Keratin + Bonding Protecting Serum**  
Apply to damp or dry hair for smoothness and shine, and as a hair shield from the sun. 3 fl. oz. **451-340 reg. \$42 \$34.99**

**CHI® Essentials Revive Keratin + Bonding Restoring Conditioner**  
Helps restore dry, damaged and brittle hair. 12 fl. oz. **451-211 reg. \$25 \$19.99**



**CHI® PRO STYLERS & TOOLS for salon-quality results**

**CHI® ENVIRO 54® Natural Hold Hair Spray**  
For brushable hold. Lightweight. Fast-drying. No build-up. Anti-humidity. Thermal protectant for blow-drying. With silk to help build hair's strength and resilience, and natural botanicals to add volume and enhance shine. Paraben-free. 10 oz. net wt. **908-450 reg. \$26.50 \$21.50**



**CHI® Styling Cream Gel**  
Workable styling cream gel to create sleek styles or enhance natural curls. Light-hold, non-flaking formula that adds incredible shine and control to any style. Enriched with silk to help strengthen hair. 6 fl. oz. **908-479 reg. \$20.50 \$16.80**



**BioSilk® Silk Therapy®**  
Replenishes and reconstructs to help repair and protect all hair types. Tames frizz and flyaways and leaves hair silky smooth with reflective shine. Helps shield hair from UV rays, heat and humidity. 5.64 fl. oz. **011-349 reg. \$35 \$28.99**



**CHI® 1" Volcanic Lava Ceramic Pro Spin 'n' Curl**  
Preset temperature controls with adjustable timers and LED screen display. For any hair type. 12" L. Dual voltage for travel. 11 ft. swivel cord. Use only as directed. **471-527 reg. \$199 \$179**



**CHI® Advanced Ionic Compact Hair Dryer**  
Powerful 1875-watt ion generator emits negative ions to reduce drying time. Lightweight, compact design. Rapid Clean Technology with Blue LED light for cleaner air during styling. Adjustable heat and air-speed settings. Removable filter. 6 1/2 ft. cord. Use only as directed. **471-474 reg. \$150 \$135**



ATTACHMENTS INCLUDED



**DR. GROOT** your solution to thinning hair and anti-dandruff

**Scalp Fortifying Serum Treatment**

Moisturizes and helps support healthy hair roots and growth. 6.7 fl. oz. **782-271** reg. \$35 **\$29**



**Scalp Fortifying Hair-Thickening Shampoo**

With coconut oil, cleanses as it helps moisturize dry scalp and hair. 13.5 fl. oz. **778-014** reg. \$35 **\$29**



**Premium Scalp Cleansing Brush**

Helps promote cleansing of residue while massaging to reinvigorate health of scalp as it helps to stimulate circulation. **065-776** reg. \$19 **\$16**



**KEEP SCALP AND HAIR FLAKE-FREE**

**Anti-Dandruff Scalp Care Shampoo**

No silicones. 10.1 fl. oz. **451-412** reg. \$27 **\$21.99**

**Anti-Dandruff Scalp Care 2-in-1 Shampoo and Conditioner**

10.1 fl. oz. **451-431** reg. \$27 **\$21.99**



**DR. GROOT** Gradual Effect

**cover grey the natural way in 3 weeks**

This hair-darkening shampoo and conditioner **darken grey hair gradually** while they **nourish your scalp and hair** with **hydrolyzed collagen** and **biotin**.

**Dr. Groot Gradual Effect for Natural Brown Hair**

Patented color-bonding technology, formulated with gentle, nonirritating ingredients derived from safflower and gardenia, known to visibly relieve hair-loss symptoms. Leaves hair with lasting natural color. For best results, use shampoo and conditioner together. Dermatologist-tested.

**Shampoo** 10.1 fl. oz. **740-432** reg. \$41 **\$34**

**Conditioner** 5.1 fl. oz. **740-447** reg. \$22 **\$18**

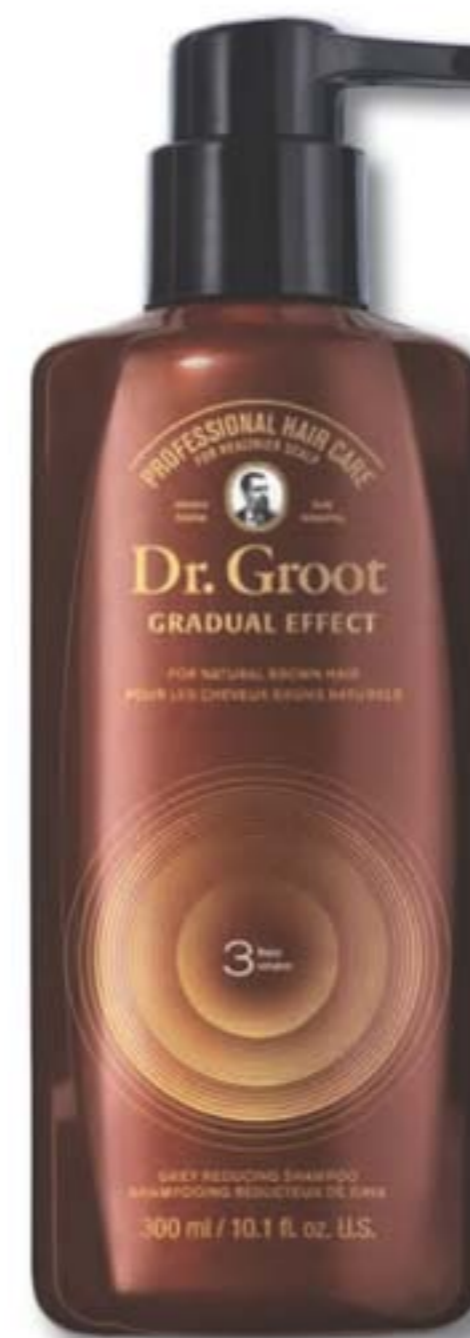

**HOW TO USE**

1. Apply shampoo to wet hair and massage from roots to ends.
2. Leave for three minutes.
3. Rinse off until water gets clear.
4. Apply conditioner to wet hair.
5. Leave for three minutes.
6. Rinse off until water gets clear.

**KEY BENEFITS**

- ▶ lifts hair volume from roots
- ▶ with gentle ingredients derived from safflower and gardenia known to visibly **relieve hair-loss symptoms**
- ▶ **nonirritating formula** with no harmful chemicals
- ▶ darkens grey hair into a natural brown gradually **in three weeks!\***

**BEFORE & AFTER**



before



after 1 week use



after 2 weeks use

\*Results may vary depending on how much grey hair you start with and the frequency of use.

# THE WOW DEAL

5-PIECE SET  
ONLY \$40

OVER \$194 VALUE

118-820

**Isa Knox Anew Clinical  
Collagen Booster  
Rejuvenating Serum  
Ampoules**  
60 ampoules,  
.008 fl. oz. each.  
\$62.50 value

**Anew Platinum  
Night Cream**  
1.7 oz. net wt.  
\$42 value

**Anew Platinum  
Day Cream  
Broad Spectrum  
SPF 25**  
1.7 oz. net wt.  
\$42 value

**Moisture Therapy  
Microbiome  
+Balance and  
Soothe Body Wash**  
13.2 fl. oz.  
\$23 value

**Moisture Therapy  
Microbiome  
+Balance and  
Soothe Body Lotion**  
13.2 fl. oz.  
\$25 value

SEE A POWER LIFT WITH THE  
HELP OF BOOSTING COLLAGEN,  
AND ENHANCE YOUR SKIN'S  
PROTECTIVE MICROBIOME SHIELD.



Enjoy these special prices and exclusive offers only when you shop with an Avon Representative.

© 2023 The Avon Company. All rights reserved.

**CAMPAIGN 13, 2023**  
THE AVON COMPANY  
165 BROADWAY, NY, NY 10006

To place an order, call:



Pk of 10 59514-9



Single 59512-9

Brochure effective until \_\_\_\_\_

Find me at [www.avon.com/repstore/](http://www.avon.com/repstore/) \_\_\_\_\_



Not applicable in  
Puerto Rico or  
the Caribbean.



See our commitment at  
[www.avon.com/animal-welfare](http://www.avon.com/animal-welfare)

**RETURN POLICY** If you are not satisfied, return any item within 45 days. View Avon's full 45-Day Return Policy at [avon.com/shipping-returns](http://avon.com/shipping-returns).