

AWOON

CAMPAIGN 14

+ FREE
GIFTS
see inside

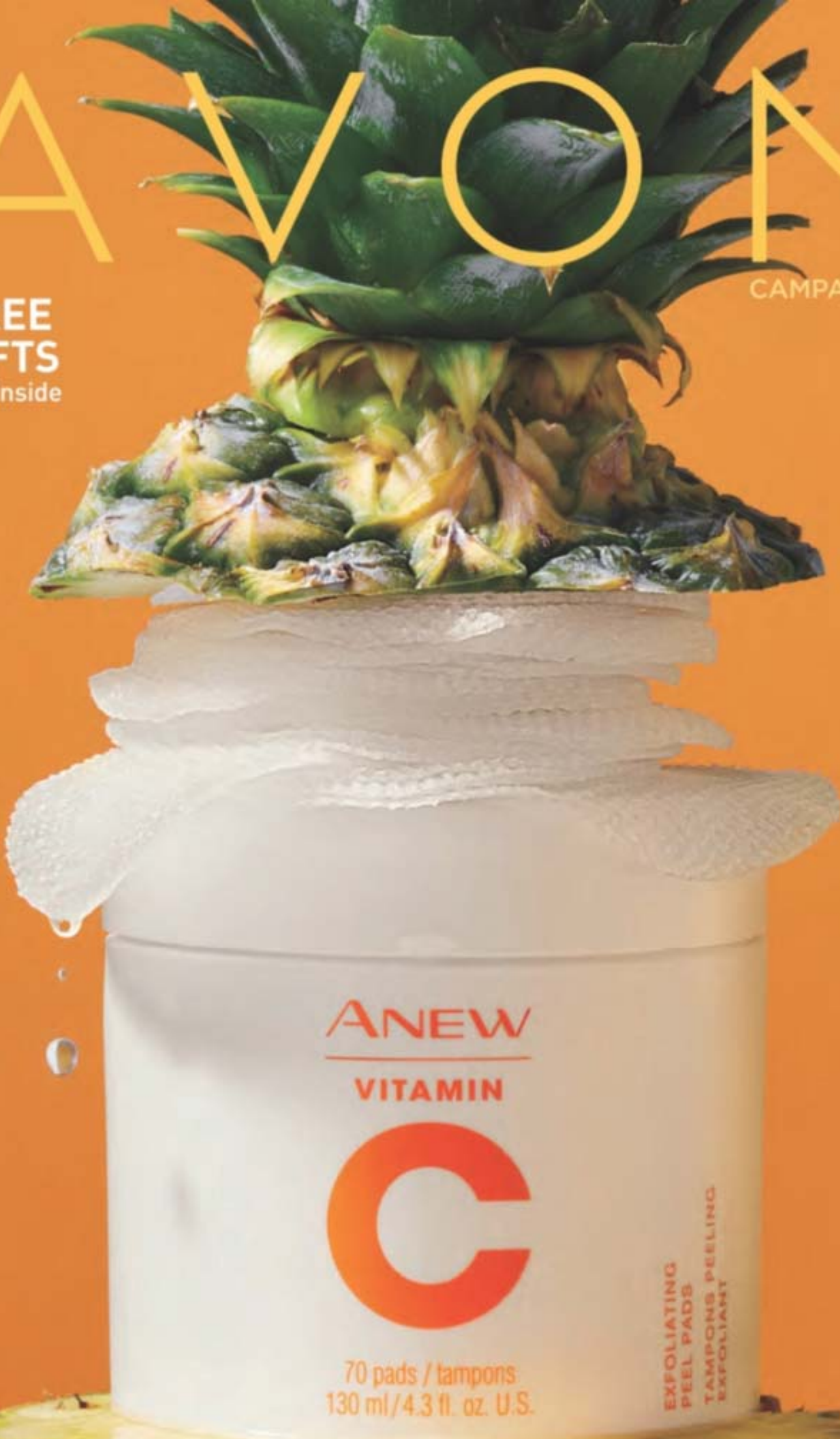

fresh squeezed.
exfoliate & visibly brighten with pineapple



bright days ahead for skin

VITAMIN C IS A POWERHOUSE ANTIOXIDANT THAT HELPS VISIBLY BRIGHTEN SKIN, DIMINISH THE APPEARANCE OF DARK SPOTS AND EVEN OUT SKIN TONE. NOTHING DULL ABOUT THAT.



Reveal a smoother, more luminous complexion

Clinically tested to visibly improve skin's radiance

NEW

Anew Vitamin C Exfoliating Peel Pads
Visibly renew the appearance of dull, dry skin and improve skin texture. Pads are soaked in a gentle blend of exfoliating PHA and pineapple extract. Formulated with vitamin C to help visibly brighten. Panthenol and glycerin help hydrate and refresh skin. Formulated without alcohol and fragrance. 4.3 fl. oz. 70 pads. 169-143 reg. \$28 **\$20.99**

Anew Vitamin C
Body Scrub

FREE

WITH ANY \$40 SKIN CARE PURCHASE,
PAGES 3-30. \$36 VALUE. LIMITED
QUANTITIES. Sold separately on page 6.



**Anew Vitamin C
Brightening Eye Cream**
Visibly reduces dark circles. Under-eye
area looks brighter and more even-toned.
.5 fl. oz. 953-602 reg. \$34
\$22.99



**Anew Vitamin C
Antioxidant Lip Treatment**
Nourishes lips with vitamins C and E.
.13 oz. net wt. 784-547
reg. \$14
\$7.99



**Anew Vitamin C
Brightening Serum**
Skin is visibly energized and brightened with
the power of 10% pure vitamin C. 1 fl. oz.
522-066 reg. \$44
\$25.99



Anew Vitamin C Overnight Radiant Mask
Revitalizing formula with niacinamide, shea
butter and sunflower seed oil. Apply after
cleansing, treating and moisturizing. 1.7 fl. oz.
157-086 reg. \$36
\$19.99



Anew Vitamin C Illuminating Priming Moisturizer
With skin-smoothing silicones.
Use after Brightening Serum.
Wear alone or under makeup. 1.7 fl. oz.
868-508 reg. \$34
\$22.99

EVERY BODY WANTS TO LOOK RADIANT

Vitamin C, plus other skin-nourishing ingredients, helps your skin look brighter and smoother all over.



Anew Vitamin C Nourishing Body Butter
With hydrating shea butter and niacinamide, plus vitamins C and E to help restore radiance. Fruity-floral and citrus scent. 7.8 fl. oz. 443-767 reg. \$32
\$19.99

Anew Vitamin C Glow Body Scrub
Sugar-based formula with pineapple and papaya enzymes and coffee seed extract exfoliates dry, dull skin. Citrus scent. 9 oz., net wt. 443-752 reg. \$36
\$19.99



Anew Vitamin C Illuminating Body Serum
Light-reflecting pigments leave skin looking luminous. 6.7 fl. oz. 157-071 reg. \$34
\$19.99



Anew Vitamin C Dry Body Oil
Soothing sunflower seed and jojoba oils help keep skin feeling supple. 3.4 fl. oz. 074-432 reg. \$34
\$19.99



Isa Knox Anew Solaire Everyday Face Protection Lotion Broad Spectrum SPF 50
1.7 fl. oz. 911-400 reg. \$32
\$24.99



Isa Knox Anew Solaire Active Face & Body Protection Lotion Broad Spectrum SPF 50
2.7 fl. oz. 154-948 reg. \$35
\$27.99



Isa Knox Anew Solaire Everyday Mineral Face Protection Cream Broad Spectrum SPF 50
Lightweight formula with zinc oxide. Suitable for sensitive skin. Water-resistant [40 minutes]. 1.7 fl. oz. 911-467 reg. \$32
\$24.99



92% of women believe it dramatically improves skin's overall appearance.*

Anew Power Serum
Visibly improves wrinkles, radiance, firmness and texture. Use AM and PM after cleansing, before moisturizing. 1 fl. oz. 417-187 reg. \$45
\$28.99

*Based on those who expressed an opinion in a consumer-perception study.

NEW **BEYOND GLOW**

get your glow on!
introducing
CLEANSERS
with benefits

Model image was
generated using
artificial
intelligence.

Complete your Beyond Glow regimen with cleansers that help skin feel smoother and reveal a healthy-looking glow.

Cleansers for Every Skin Type

Cleanse + Brighten

For Normal Skin
With **Vitamin C + AHA**

Beyond Glow Vitamin C + AHA Facial Cleanser

A foaming facial cleanser. Helps remove impurities while leaving skin looking refreshed and radiant. 5 fl. oz. **628-450**
reg. \$14

\$10.99



Cleanse + Exfoliate

For Oily Skin
With **Salicylic + Citric Acids**

Beyond Glow Salicylic Acid + Citric Acid Facial Cleanser

An exfoliating facial cleanser. Helps remove impurities while leaving skin looking refreshed and radiant. 5 fl. oz. **627-798**
reg. \$14

\$10.99



Cleanse + Hydrate

For Dry Skin
With **Hyaluronic Acid + Niacinamide**

Beyond Glow Hyaluronic Acid + Niacinamide Facial Cleanser

A hydrating facial cleanser. Helps remove impurities while leaving skin looking refreshed and radiant. 5 fl. oz. **627-821**
reg. \$14

\$10.99



The New Star Ingredient: SNAIL MUCIN Complex



Clinically tested to improve skin tone and brightness

Beyond Glow Snail Mucin Complex + Panthenol Cream
Moisturizes while it visibly improves texture and elasticity. With snail mucin complex and panthenol, which helps lock in moisture. 3.7 fl. oz. **255-536** reg. \$34

\$25.99

Beyond Glow Snail Mucin Complex + Niacinamide Serum
Visibly brightens, moisturizes and retexturizes. With snail mucin complex and niacinamide, also known as vitamin B3, which helps even skin tone and strengthen the skin barrier. 3.3 fl. oz. **255-574** reg. \$34

\$25.99

Our cream and serum, formulated with snail mucin complex, moisturize and help visibly brighten skin with a clear, cushiony yet fast-absorbing texture that disappears into the skin while plumping it up with hydration.

95% said discolorations looked reduced and skin's fine lines appeared softer

Brighten

Clinically tested to revitalize skin in 2 weeks*

Beyond Glow Vitamin C 6% + Ferulic Acid Serum

Clinically tested to improve skin radiance in 3 days.* Vitamin C visibly improves radiance for glowing skin. Ferulic acid, a powerful antioxidant, helps protect skin from environmental stressors. 1 fl. oz. **255-589** reg. \$38

\$29.99

*Based on an instrumental efficacy test on 30 subjects.



Refine + Soften

Beyond Glow Niacinamide 10% + Panthenol Serum

Helps improve even tone and elasticity. Niacinamide, also known as vitamin B3, helps even skin tone and strengthen the skin barrier. Panthenol, also known as provitamin B5, helps lock in moisture. 1 fl. oz. **255-612** reg. \$38

\$29.99



Hydrate

Beyond Glow Hyaluronic Acid 1.5% + Ferulic Acid Serum

Hyaluronic acid, known as a "moisture magnet," helps infuse skin with instant and lasting hydration. Ferulic acid, a powerful antioxidant, helps defend skin from environmental stressors. 1 fl. oz. **255-593** reg. \$38

\$29.99



Just look at the antioxidant effect!

Beyond Glow Vitamin C 6% + Ferulic Acid Serum



Clinically tested

Glowing skin in 2 weeks

Increase in skin radiance percentage*

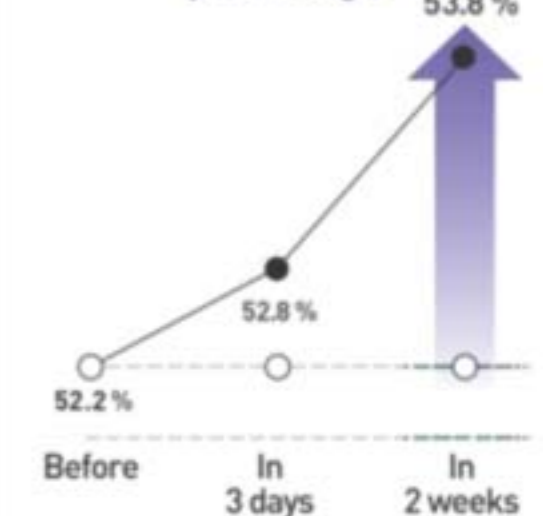

*Clinical result for Beyond Glow Vitamin C 6% Serum

Revitalizing skin in 2 weeks

Increase in skin resilience*

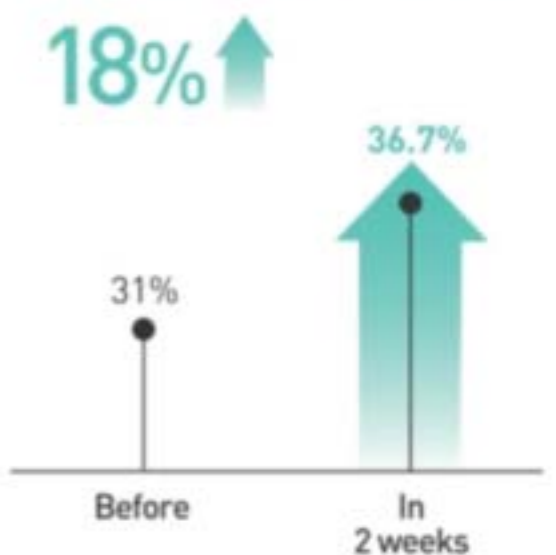

*Clinical result for Beyond Glow Vitamin C 6% Serum

Start a confidence-building antioxidant regimen



Brightening Duo

Add a clinically tested radiance enhancer to your antioxidant Vitamin C routine.

Vitamin C
+ Ferulic Acid

Niacinamide
+ Panthenol



Hydrating Duo

Add instant and lasting hydration to your antioxidant Vitamin C routine.

Vitamin C
+ Ferulic Acid

Hyaluronic Acid
+ Ferulic Acid



Glowing Duo

Add a glow with snail mucin complex and feel a powder-soft finish to your antioxidant Vitamin C routine.

Vitamin C
+ Ferulic Acid

Snail Mucin
+ Niacinamide

3 in only
3 mins



Galvanize your results

**Beyond Glow
Galvanic Booster Device**

Give your skin a spa treatment at home in three minutes. Red LED light helps tone the appearance of skin texture, enhances your radiant glow and visibly promotes skin health. On-the-go compact design. Automatically turns on and off. Uses two cell batteries. 255-627 reg. \$60

\$49.99

Boosts absorption
of vitamin C by

2.2x*

*Evaluated by Dongduk Women's University Industry-Academia Cooperation (ex vivo test, DPPH, Oct. 13 to 24, 2023)

This image was generated using artificial intelligence.

BEYOND GLOW

SKIN CARE



Galvanic Booster Device

Boosts absorption of vitamin C
by 2.2X*

A SUPERIOR SERUM
AND A LUXURIOUS BLEND
OF PRECIOUS OILS FOR
ONE SUPREME ELIXIR



**3X more powerful
than a serum alone!**

Anew Ultimate Supreme Dual Elixir
With Black Pearl Extract combined with
camellia and argan oils. See a dramatic
difference in even advanced signs of
aging. Serum/Oil, .67 fl. oz. each.
963-925 reg. \$60
\$39.99

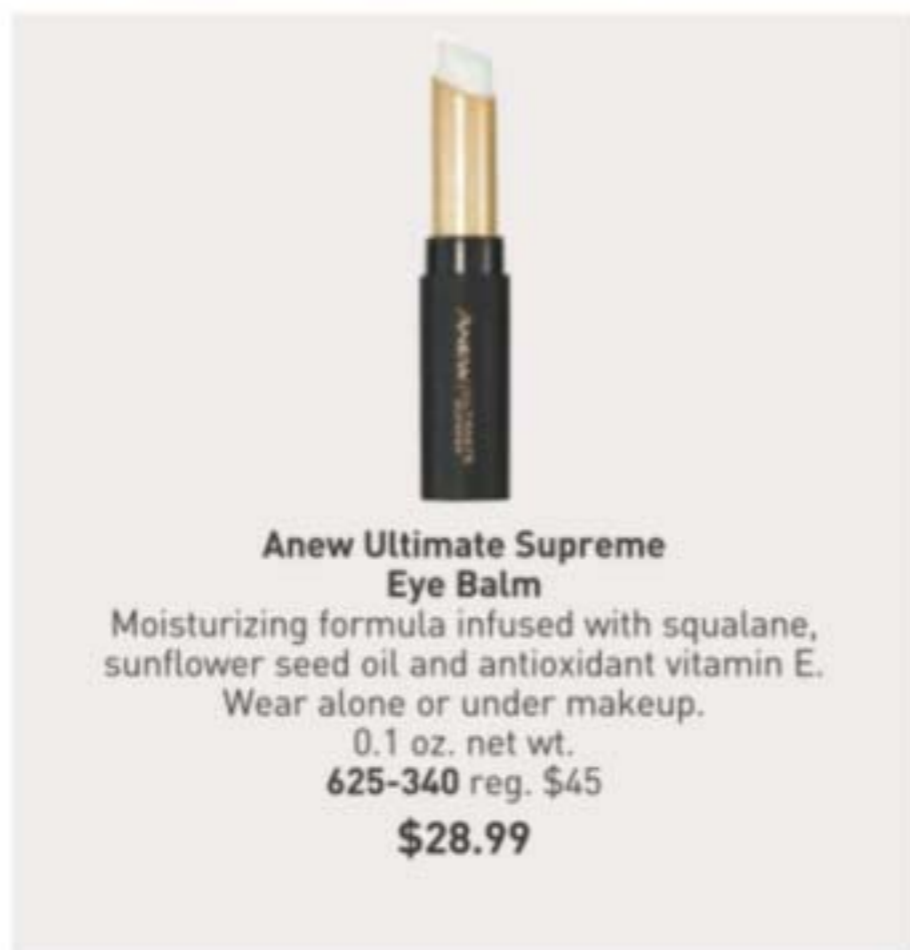

**Anew Ultimate Supreme
Eye Balm**
Moisturizing formula infused with squalane,
sunflower seed oil and antioxidant vitamin E.
Wear alone or under makeup.
0.1 oz. net wt.
625-340 reg. \$45
\$28.99



**Anew Ultimate Supreme
Advanced Performance Crème**
With Black Pearl Extract.
See a dramatic difference in
deep wrinkles and skin radiance.
1.7 oz. net wt.
014-735 reg. \$60
\$39.99



**Anew Ultimate
Multi-Performance Day Cream
Broad Spectrum SPF 25**
See wrinkles fade and youthful
vibrance return. 1.7 oz. net wt.
763-307 reg. \$42
\$27.99

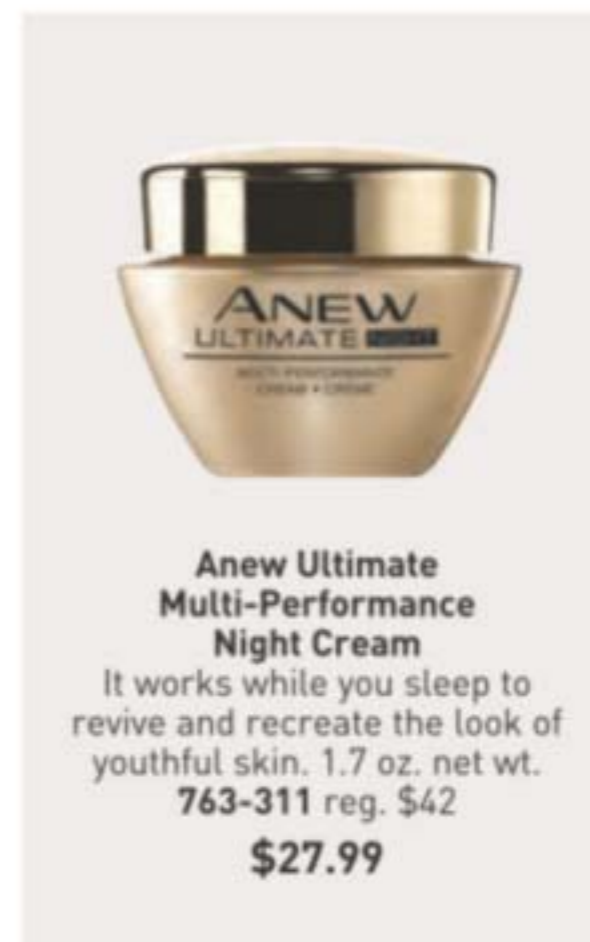

**Anew Ultimate
Multi-Performance
Night Cream**
It works while you sleep to
revive and recreate the look of
youthful skin. 1.7 oz. net wt.
763-311 reg. \$42
\$27.99



**Anew Ultimate
Multi-Performance
Eye System**
Visibly smooths crow's-feet
and de-puffs under-eye bags.
Cream, .5 oz. net wt. Elixir,
.09 oz. net wt. 854-433 reg. \$42
\$27.99



**Anew Ultimate
Night Repair Serum**
See improved tone and
texture. With peptides,
licorice, hyaluronic acid
and niacinamide.
Use PM before
moisturizer.
1 fl. oz. 625-355
reg. \$45
\$28.99

every body loves
a sculpting serum

See firmer, smoother body contours
so skin looks more youthful all over.



**Anew Platinum
Sculpting
Body Serum**
With moisture-
boosting
niacinamide,
panthenol
(provitamin B5)
and peptides.
6.7 fl. oz.
506-249
reg. \$45
\$28.99



**Anew Platinum
Firm and Sculpt Cream for Neck and Chest**
With Peptide Lifting Complex to treat
the skin on your neck and chest, which is more
vulnerable to wrinkles and sagging.
Use PM after cleansing. 1.7 oz. net wt.
763-584 reg. \$42
\$27.99



**Anew Platinum Day Cream
Broad Spectrum SPF 25**
With Paxillum Technology
to help defy gravity and
Radiescent Microspheres to
help visibly restore radiance.
1.7 oz. net wt.
184-146 reg. \$42
\$27.99



**Anew Platinum
Night Cream**
Skin appears smoother
overnight, resculpted over
time. 1.7 oz. net wt.
753-439 reg. \$42
\$27.99



**Anew Platinum
Eye & Lip Cream**
Dual applicator.
.5 oz. net wt. 902-614
reg. \$42
\$27.99

delay visible
signs of aging

This advanced serum is formulated with
an innovative antioxidant technology
containing niacinamide, panthenol and
peptides to help visibly boost elasticity
for a firmer look.

**Anew Platinum
Age Delay Serum**
Use AM and PM
before moisturizer.
1 fl. oz. 625-609
reg. \$45
\$28.99





Isa Knox LXNEW Ultimate Rejuvenating Serum
 With paeonol and ceramides, visibly improves elasticity, radiance and skin texture. Reduces the appearance of wrinkles. 1.35 fl. oz. **756-624** reg. \$56
\$44.99



Isa Knox LXNEW Ultimate Rejuvenating Eye Serum
 Infused with paeonol and niacinamide to help visibly reduce fine lines around the eye area and depuff under-eye bags. 1 fl. oz. **567-177** reg. \$50
\$39.99



Isa Knox LXNEW Platinum Sculpting Neck and Chest Cream
 With hibiscus extract, ceramide, shea butter, panthenol and squalane to help skin appear firmer, smoother and lifted. 1.7 fl. oz. **548-069** reg. \$50
\$39.99



Isa Knox LXNEW Ultimate Rejuvenating Day Cream
 With paeonol, visibly reduces wrinkles and improves the look of elasticity, radiance and skin texture. With nutmeg to help visibly even skin tone. 1.7 fl. oz. **351-892** reg. \$50
\$39.99



Isa Knox LXNEW Ultimate Rejuvenating Multi-Corrector
 Paeonol-infused serum with niacinamide and panthenol. Skin looks smoother and more youthful. 1.7 fl. oz. **496-595** reg. \$44
\$34.99



Isa Knox LXNEW Ultimate Rejuvenating Dual Night Cream
 With paeonol and macadamia oil. Volume Cream: Rice bran extract helps visibly plump skin. Firming Cream: Helps boost collagen and elastin. Each, .85 fl. oz. **564-015** reg. \$50
\$39.99



Isa Knox LXNEW Ultimate Rejuvenating Balm Stick
 With peony extract, plus a firming complex featuring castor, moringa and argan oils. Apply to forehead, eyes and neck, or anywhere you want extra care. .24 fl. oz. **267-593** reg. \$25
\$19.99



Isa Knox LXNEW Platinum Sculpting Oil Serum
 1.35 fl. oz. **318-720** reg. \$56
\$44.99

Isa Knox LXNEW Platinum Sculpting Day Cream
 Infused with moisturizing hibiscus extract and ceramide. Visibly tightens facial contours. 1.7 fl. oz. **318-845** reg. \$50
\$39.99

Isa Knox LXNEW Platinum Sculpting Eye Cream
 With hibiscus extract, panthenol and antioxidants. Leaves delicate eye area looking firmer, brighter and more defined. .84 fl. oz. **318-883** reg. \$50
\$39.99

Isa Knox LXNEW Platinum Sculpting Night Cream
 With firming hibiscus extract, ceramide, squalane and shea butter. Skin looks firmer, smoother and more defined. 1.7 fl. oz. **318-850** reg. \$50
\$39.99



COLLAGEN BOOSTER COLLECTION

With skin-renewing peptides and other rejuvenating ingredients

Isa Knox Anew Clinical Collagen Booster Rejuvenating Serum Ampoules
Powerful peptide blend boosts skin renewal. 60 capsulated single-use ampoules. .008 fl. oz. each. 803-077 reg. \$66
\$54.99



Isa Knox Anew Clinical Collagen Booster Eye Lift Pro Dual Eye System
In just 7 days, eye area looks lifted, firmer, tighter. With a peptide complex to help boost skin renewal. Gel, .33 fl. oz. Cream, .33 fl. oz. 961-406 reg. \$40
\$24.99



Isa Knox Anew Clinical Collagen Booster Firming Cream
With peptides that boost skin renewal to help restore youthful bounce. With moisturizing and skin-plumping niacinamide and squalane. Hygienic, airless pump. 1.7 fl. oz. 069-327 reg. \$45
\$29.99



Isa Knox Anew Clinical Collagen Booster Microneedling Polisher
At-home alternative to micro-dermabrasion and micro-needling. Visibly diminishes pores, fine lines and wrinkles. 1.7 fl. oz. 798-592 reg. \$34
\$20.99



**Isa Knox Anew Clinical
Revitalize & Reveal Intensive Peel**
Intensive resurfacing peel similar to pro acid peels. With AHA and PHA. 1 fl. oz. 780-025 reg. \$45
\$29.99



**Isa Knox Anew Clinical
Revitalize & Reveal
Resurfacing Expert Smoothing Fluid**
79% as effective as a pro micro-dermabrasion without the same irritation. 1 fl. oz. 852-282 reg. \$44
\$29.99

**Isa Knox Anew Clinical
Revitalize & Reveal
Resurfacing Lotion for Body**
Exfoliates with gentle yet effective AHA lactic acid. Moisturizes with shea butter. 5 fl. oz. 390-785 reg. \$34
\$20.99



**Isa Knox Anew Clinical
Revitalize & Reveal
Advanced Wrinkle Corrector**
In just two weeks, wrinkles appear reduced. 1.7 fl. oz. 914-576 reg. \$40
\$27.99



**Isa Knox Anew Clinical
Revitalize & Reveal
Extra Strength Retexturizing Peel**
Results similar to a 35% pro glycolic peel.* 30 fragrance-free pads. 2" diam. 632-774 reg. \$40
\$27.99

*In 6 out of 8 attributes tested over a 7-week period.



100%
showed clinical improvement of fine lines and wrinkles in one week, with increased results over time

**Isa Knox Anew Clinical
Line Eraser with Retinol [1.0%]
Advanced Retinol Serum**
Our highest dose of retinol. Dramatically reduces the appearance of fine lines, wrinkles and dark spots. Use PM. 1 fl. oz. 390-751 reg. \$50
\$40.99



**Isa Knox Anew Clinical
Line Eraser with Retinol
Targeted Treatment**
For targeted lines and wrinkles (expression lines) such as around forehead and mouth. .67 fl. oz. 925-159 reg. \$40
\$27.99



**Isa Knox Anew Clinical
Line Eraser
with Retinol Treatment**
Great for first-time retinol users. Use AM/PM. 1 oz. net wt. 763-330 reg. \$45
\$29.99



belif
The True Cream - Moisturizing Bomb
 For dryness, loss of elasticity and firmness. 26 hours of long-lasting moisture.*
 1.68 fl. oz.
 948-463
 reg. \$42
\$38



belif
The True Cream - Aqua Bomb
 For dryness, dullness and uneven texture. 70% increase in hydration levels.*
 1.68 fl. oz.
 235-709
 reg. \$42
\$38



Anew Hydra Fusion De-Puffing Eye Serum
 With caffeine and hyaluronic acid. Cooling ceramic tip. Instantly boosts hydration around eye area by 3X. .5 fl. oz. 137-737
 reg. \$34
\$22.99



Anew Hydra Fusion Cleansing Micellar Water
 No need to rinse off. 10.1 fl. oz.
 139-380 reg. \$14
\$9.99



Anew Hydra Fusion 1.5% Hyaluronic Acid Serum
 With three different molecular sizes of HA that reach multiple layers of skin's surface to visibly plump skin. 1 fl. oz. 290-390 reg. \$44
\$25.99



OILY TO NORMAL SKIN
Isa Knox LXNEW Clean Soothing Whipped Oil Cleanser
 Helps eliminate impurities and excess oil. 5 fl. oz.
 718-025
 reg. \$19
\$14.99



NORMAL, DRY AND COMBINATION SKIN
Isa Knox LXNEW Clean Balancing Gel Cleanser
 Gel to foam. Helps remove oil and impurities while rebalancing skin. 5 fl. oz. 718-010
 reg. \$14
\$10.99



NORMAL, DRY, COMBINATION, OILY SKIN
Isa Knox LXNEW Clean 2-in-1 Exfoliating Cleansing Balm
 Melts away makeup and impurities. Spatula included. 3.5 oz. net wt.
 718-006 reg. \$32
\$25.99



NORMAL TO DRY SKIN
Isa Knox LXNEW Clean Nourishing Cream Cleanser
 Removes impurities and makeup while restoring moisture. 5 fl. oz.
 717-990
 reg. \$14
\$10.99



Anew Hydra Fusion Nighttime Facial Treatment
 Hyaluronic acid. Shea butter beads. Visibly re-plumps skin with 3X more moisture. Relaxing rose scent. 1.7 oz. net wt. 139-429 reg. \$34
\$22.99



Anew Hydra Fusion Gel Cream
 72 hours of long-lasting hydration. 1.7 oz. net wt.
 266-893 reg. \$34
\$22.99



Farm Rx Green Goddess Facial Oil
100mg broad spectrum CBD. Suitable for sensitive skin. Rich in omega acids and vitamin E. Use AM/PM after cleansing and serum. Fragrance-free. 1 fl. oz. 934-733 reg. \$51
\$40.99



Farm Rx Pineapple Plus Radiance Boosting Mask
With natural alpha hydroxy acid, plus an antioxidant-rich fruit complex to help skin look smoother and more radiant. 3 fl. oz. 456-266 reg. \$35
\$27.99



Farm Rx Pineapple Plus Instant Glow Toner
Revitalizing toner helps visibly minimize pores. Use AM and PM, after cleansing. 5 fl. oz. 027-382 reg. \$25
\$17.99



Farm Rx Super Greens Multivitamin Moisture Cream
Locks in essential nourishing moisture. Use daily after cleansing, serums and treatments. 3.04 fl. oz. 314-141 reg. \$37
\$29.99



Farm Rx Super Greens Cooling Gel
Lightweight moisturizer helps soothe and cool skin. Apply a thicker layer, after serum, as a mask to hydrate overnight as needed. 3.04 fl. oz. 354-227 reg. \$37
\$29.99



why bakuchiol?

It's a gentle plant-based alternative to retinol that helps visibly reduce wrinkles and discolorations without the same irritation.



Farm Rx Bakuchiol Eye Cream
Moisturizing cream visibly reduces wrinkles. Vegan. Hypoallergenic. Suitable for sensitive skin. 3.04 fl. oz. 004-044 reg. \$45
\$35.99



Farm Rx Bakuchiol Serum
Lightweight oil-textured formula targets fine lines, wrinkles and dullness without irritation. 1 fl. oz. 247-417 reg. \$45
\$35.99

why pineapple extract?

Pineapple extract is known to contain natural alpha hydroxy acid (AHA), which helps reveal visibly brighter skin.



Farm Rx Pineapple Plus Brightening Jelly Serum
Helps improve dull, dry skin and reduce the appearance of fine lines, wrinkles and pores. Skin looks radiant. 1 fl. oz. 027-440 reg. \$41
\$32.99



Farm Rx Super Greens Refreshing Eye Cream
With nourishing Super Greens formula, plus cucumber extract. Hydrates and helps skin feel soothed. Green tea helps visibly de-puff. 1 fl. oz. 412-826 reg. \$32
\$24.99



Farm Rx Super Greens Refreshing Gel Cleanser
With soothing aloe. Convenient pump. Eco-friendly packaging and glass bottle. Use AM/PM. 8.11 fl. oz. 913-049 reg. \$31
\$24.99
Refill (not shown) 16.9 fl. oz. 913-053 reg. \$35
\$27.99



Rice Water Bright Rice Bran Gentle Exfoliating Cleanser
Daily scrub with organic rice bran powder, rice bran oil and hydrated silica. 10.1 fl. oz. **376-865** reg. \$19
\$14.99



Rice Water Bright Facial Cleansing Lotion
Helps brighten skin. Gently removes makeup and impurities. 6.7 fl. oz. **720-184** reg. \$14
\$10.99



Rice Water Bright Foaming Cleanser
Light whipped foam. With rice water and soapwort extract. Skin looks clear and bright. 10.1 fl. oz. **508-093** reg. \$19
\$14.99



Rice Water Bright Mild Cleansing Water
Removes impurities via the micellar method, so no need to rinse off! 16.9 fl. oz. **288-360** reg. \$17
\$13.99



Smaller Size! Rice Water Bright Foaming Cleanser
Light whipped foam. With rice water and soapwort extract. Convenient size for your medicine cabinet. 5 fl. oz. **478-479** reg. \$12
\$9.99



Rice Water Bright Light Facial Cleansing Oil
With jojoba oil and rice water extract, known to visibly brighten and moisturize skin. 5 fl. oz. **720-199** reg. \$20
\$15.99



Rice Water Bright Cleansing Facial Wipes
Great on the go. With rice extract to moisturize while cleansing. Removes eye makeup. 50 sheets. **508-108** reg. \$13
\$9.99



Rice Water Bright Facial Massage Cream
With rice water, vitamins A, B and E, ceramide and minerals. After cleansing, massage into skin 2-3 times a week. 6.7 fl. oz. **450-200** reg. \$25
\$19.99



Calendula Essential Moisture
Daily skin care for irritated and sensitive skin. With moisturizing calendula extract, a soothing herb complex, and the ultimate hydrator, hyaluronic acid.

A. Serum
A moisturizing and soothing serum that helps calm skin and enhance hydration. 1.35 fl. oz. **980-533** reg. \$15
\$11.99

B. Eye Cream
A lightweight, non-greasy, moisturizing and soothing eye cream. .67 fl. oz. **409-823** reg. \$14
\$10.99

C. Cream
A moisturizing cream that instantly hydrates while it gently helps soothe dry, itchy, irritated skin. 1.69 fl. oz. **250-462** reg. \$15
\$11.99



The Face Shop Smile Foot Exfoliating Cream
A unique 2-in-1 daily foot exfoliating cream that removes dead skin cells as it soothes skin. With naturally moisturizing urea, which leaves feet feeling soft and hydrated. 4 fl. oz. **535-426** reg. \$15
\$11.99



The Face Shop Smile Foot Mask
Disposable foot mask, with naturally moisturizing urea, shea butter and collagen, for baby-soft feet! Refreshes with peppermint oil. Contains two masks, one for each foot. **535-957** reg. \$5
\$3.99

Avon Solutions Banishing Serum
An intensive serum with ingredients known to help improve the appearance of dark spots and uneven skin tone. 1 fl. oz. 507-905 reg. \$16
\$12.99

Avon Solutions Dramatic Firming Serum
This moisturizing serum contains effective anti-aging ingredients that help promote a more youthful appearance. 1 fl. oz. 507-871 reg. \$16
\$12.99

Avon Solutions Nurtura Serum
With skin-nourishing ingredients known to help combat dryness and flakiness, and help hydrate. 1 fl. oz. 507-924 reg. \$16
\$12.99



ANEW ULTIMATE + RICE WATER BRIGHT SET

Anew Ultimate Multi-Performance Eye System
Cream, .5 oz. net wt.
Elixir, .09 oz. net wt.

Anew Ultimate Multi-Performance Night Cream
1.7 oz. net wt.

Rice Water Bright Rice Bran Gentle Exfoliating Cleanser
10.1 fl. oz.

3-PIECE SET
\$34.99
\$103 VALUE
166-020



EYES + FACE SET

Anew Platinum Eye & Lip Cream
Dual applicator. .5 oz. net wt.

Anew Platinum Age Delay Serum
1 fl. oz.

Anew Hydra Fusion Cleansing Micellar Water
10.1 fl. oz.

3-PIECE SET
\$34.99
\$101 VALUE
735-040



Solutions Dramatic Firming Cream
Skin looks and feels smoother. 1.7 fl. oz. 374-657 reg. \$14
\$9.99



Solutions Nurtura Replenishing Cream
Adds moisture to dry skin. 1.7 fl. oz. 908-263 reg. \$14
\$9.99



Solutions Banishing Cream Skin Discoloration Improver
Visibly improves skin tone. 1.7 fl. oz. 267-115 reg. \$14
\$9.99



Solutions Anti-Aging Cream
Moisturizing formula works to visibly smooth the appearance of fine lines and wrinkles. 1.7 fl. oz. 949-460 reg. \$14
\$9.99

HYDRA FUSION SET

Anew Hydra Fusion Gel Cream
1.7 oz. net wt.

Anew Hydra Fusion 1.5% Hyaluronic Acid Serum
1 fl. oz.

Anew Hydra Fusion De-Puffing Eye Serum
.5 fl. oz.

3-PIECE SET
\$40.99
\$112 VALUE
166-068



CLEANSE, TONE, BRIGHTEN SET

Isa Knox Anew Clinical Collagen Booster Firming Cream
1.7 fl. oz.

Isa Knox Anew Clinical Collagen Booster Microneedling Polisher
1.7 fl. oz.

Rice Water Bright Foaming Cleanser
10.1 fl. oz.

3-PIECE SET
\$40.99
\$98 VALUE
166-125



MAKEUP

Discover makeup that lets the real you shine through. Try before you buy with our virtual makeover tool at Avon.com/category/makeup.



Beauty begins with smooth, clean skin.

The Face Shop
Rice Water Bright
Gentle Exfoliating
Cleanser

FREE

WITH ANY \$25 MAKEUP PURCHASE, PAGES 34-59. \$19 VALUE. LIMITED QUANTITIES. Sold separately on page 28.



fmg Match Dust Finishing Powder

Diffuses light, visibly blurs pores and controls shine. Blend of ultrafine rose quartz, ruby and tourmaline. With green tea extract. Matte finish. Formulated without talc, oil and parabens. .21 oz. net wt. reg. \$17

\$13.99



fmg Match Filter Serum Tint Foundation
Instantly hydrates, blurs flaws and evens tone. With hyaluronic acid, vitamin E and berry complex. Buildable coverage. Demi-matte finish. Formulated without talc, parabens and fragrance. .31 oz. net wt. reg. \$21

\$15.99



fmg Match Set Finishing Powder

Controls shine, visibly blurs pores and fine lines, and sets makeup. Mineral-infused formula. Matte finish. Formulated without talc, parabens and fragrance. .22 oz. net wt. 932-472 reg. \$19

\$14.99



fmg Match Tint Radiant Tinted Moisturizer
Brightens skin tone, boosts moisture and blurs flaws. With passion fruit, chia and sunflower seed oils, and vitamin E and provitamin B5. Buildable coverage. Radiant finish. Formulated without parabens. 1 fl. oz. reg. \$14

\$10.99



fmg Match Prime Face Perfector

Flaw-blurring mattifying oil-free formula visibly minimizes pores and fine lines. Sheer coverage. Matte finish. Formulated without parabens. 1 fl. oz. 103-744 reg. \$17

\$12.99

fmg Match Wand Correcting Stick
Neutralizes unevenness, brightens and color corrects. Long-wearing formula with shea butter and vitamin E. Formulated without parabens, phthalates and sulfates. .21 oz. net wt. reg. \$18

\$13.99

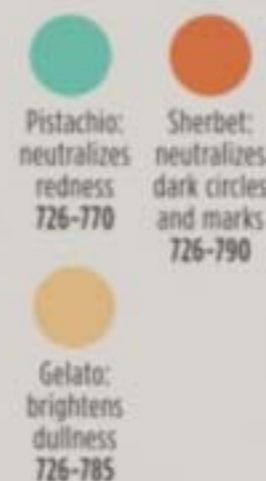

meet
your
match





a makeup skinnovation

fmg Cashmere Cream Concealer
 Long-wearing formula helps to camouflage dark circles, acne and uneven skin tone. With hyaluronic acid and collagen. Full-coverage. Matte finish. Formulated without parabens, phthalates, talc and fragrance. .21 oz. net wt. reg. \$17
\$13

Fair Neutral 359-028	Light Cool 359-396	Medium Neutral 359-434	Medium Tan Warm 359-640	Tan Neutral 359-931

fmg Cashmere Under Eye Primer
 Helps diminish the look of dark circles and fine lines. With caffeine, green tea extract and vegan collagen. Formulated without parabens, phthalates and fragrance. .317 oz. net wt. 010-429 reg. \$24
\$19

fmg Cashmere Multi-Peptide Eyeshadow Primer
 Keeps eyeshadow in place and intensifies the color. Skin-loving ingredients help to reduce the appearance of fine lines and visibly plump and strengthen the skin barrier. Sheer formula with Matrixyl 3000 peptide blend, hyaluronic acid, collagen and panthenol. Formulated without parabens and talc. .31 oz. net wt. 906-385 reg. \$22
\$18

fmg Cashmere Multi-Peptide Face Primer
 Preps skin. Revitalizing ingredients help to smooth the appearance of fine lines and pores and visibly plump and strengthen the skin barrier. Sheer gel formula with Matrixyl 3000 peptide blend, hyaluronic acid, collagen and niacinamide. Formulated without parabens, talc and fragrance. 1 fl. oz. 739-284 reg. \$23
\$19



hello H₂GLO!

CLEAN. VEGAN. HYDRATION.



**fmg GLOKOLOR
Hybrid Face Mist**
Instant boost of moisture to refresh skin. With aloe vera, agave and algae extracts. Formulated without parabens and sulfates. 2.7 fl. oz. **787-599** reg. \$25
\$20

**fmg GLOKOLOR
Hybrid Face Primer**
Softens the appearance of imperfections. With aloe vera, agave and algae extracts. Formulated without parabens and sulfates. 1 fl. oz. **787-637** reg. \$25
\$20

**fmg GLOKOLOR
Lip Serum Pencil**
Refreshes and smooths lips. With peppermint and argan oils. Formulated without parabens and fragrance. .06 oz. net wt. **787-508** reg. \$20
\$16

Enchanted Eyes
401-440



Essential Eyes
404-745

shadow play

**fmg Cashmere
Eyeshadow Palette**
Long-wearing formula
with crease-resistant
wear. Satin, matte and
sparkling finishes.
Formulated without
parabens, talc and
fragrance. .63 oz. total
net wt. reg. \$40
\$33 each

Featured shade: fmg Glimmer
Eyeshadow Quad in Calypso.

MAKEUP



fmg Glimmer Eyeshadow Quad

Soft powder formula lasts all day. No messy fallout. Buildable coverage. Available in Multi or All Matte finishes. Formulated without parabens and fragrance. .21 oz. total net wt. reg. \$15

\$11.99

For Multi Quad finishes, visit Avon.com.



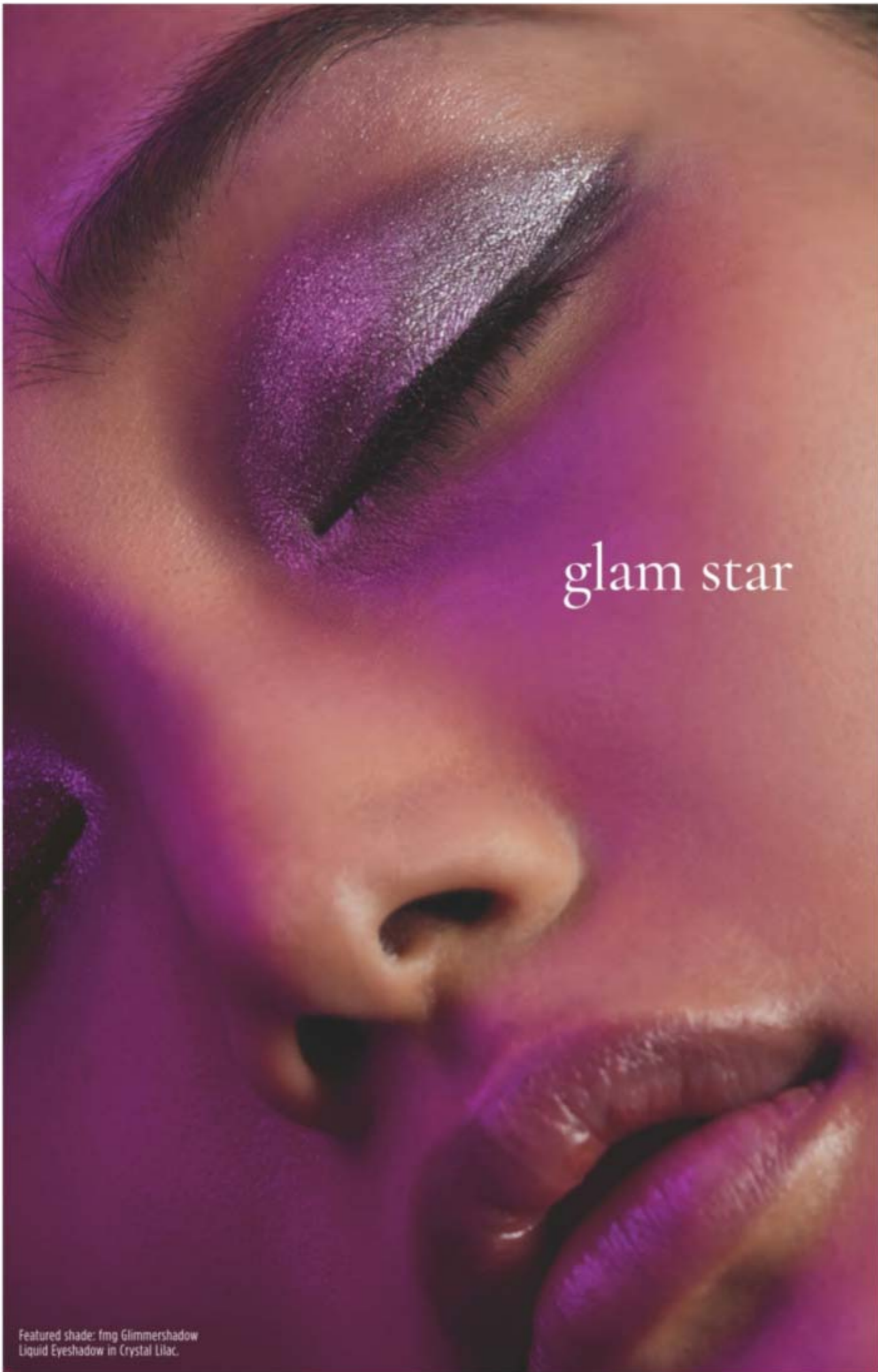

glam star

Featured shade: fmg Glimmershadow Liquid Eyeshadow in Crystal Lilac.



fmg CathyCat Nine Lives Precision Liquid Eyeliner
Slim-tip brush delivers a precise line of water- and sweat-resistant color that will not skip, tug or smudge. Formulated without parabens, sulfates, phthalates and talc. .068 fl. oz.
Blackest Black 800-829
reg. \$18
\$14.99



fmg CathyCat Shadow Gaze Matte Color Stick
Long-wearing formula will not budge or smudge. Buildable and blendable coverage. Matte finish. Formulated without parabens and fragrance. .0476 oz. net wt. reg. \$19
\$14.99

- | | | | | | |
|--|---|---|---|--|--|
|  Taupe
958-126 |  Espresso
958-896 |  Buff
956-912 |  Rosewood
958-547 |  Blush
958-638 |  Berry
958-619 |
|  Smokeshow
787-068 |  Mauve
958-331 |  Moss
786-540 |  PeriWink
787-053 |  Azure
959-213 |  Aubergine
786-960 |

fmg Glimmershadow Liquid Eyeshadow
Long-wearing shimmery color. Lightweight water-resistant formula will not smudge or crease. No messy fallout. Buildable coverage. Ultrafine pearl finish. Formulated without parabens, phthalates and sulfates. .07 fl. oz. reg. \$12

\$8.99

- | | |
|--|---|
|  SHIMMER
Rose Gold
469-095 |  SHIMMER
Bronze Age
469-100 |
|  SHIMMER
Pink Topaz
479-150 |  SHIMMER
Crystal Lilac
479-040 |
|  GLITTER
Ultramarine
469-042 |  GLITTER
Fool's Gold
469-076 |
|  MATTE SATEEN
Jasper
500-566 |  MATTE SATEEN
Citrine
451-120 |
|  MATTE SATEEN
Tiger's Eye
500-585 | |





fmg Glimmer Cream Eyeliner
Long-wearing formula with soft sheen finish. Retractable. Formulated without parabens, sulfates and talc. .01 oz. net wt. reg. \$9
\$3.99

- | | | |
|--|---|---|
|  Emerald Green
334-332 |  Starry Night
334-347 |  Saturn Grey
334-328 |
|  Majestic Plum
334-313 |  Cosmic Brown
334-351 |  Blackest Black
334-366 |



fmg Glimmer Lipliner
Long-wearing creamy formula with vitamin E. Prevents feathering. Matte finish. Retractable. Formulated without parabens, sulfates and talc. .01 oz. net wt. reg. \$9
\$3.99

- | | | | |
|--|--|---|---|
|  Honey Peach
327-721 |  Lava Red
327-740 |  Passion Red
327-650 |  Red Brick
330-451 |
|  Mystery Mauve
330-538 |  Candy Apple
327-903 |  Pink Bouquet
330-356 |  Merlot
330-284 |
|  Au Naturel
330-318 |  Simply Spice
330-614 |  Chocolate
330-667 |  Perfect Plum
330-887 |



fmg Glimmer Diamond Eyeliner
Long-wearing formula with subtle sparkle. Retractable. Formulated without parabens, sulfates and talc. .01 oz. net wt. reg. \$9
\$3.99

- | | | |
|---|---|--|
|  Sterling
331-960 |  Teal Sparkle
331-606 |  Olive
331-940 |
|  Twilight Sparkle
331-553 |  Sugar Plum
331-625 |  Purple Rain
332-071 |
|  Smoky Diamond
331-280 |  Brown Sugar
331-568 |  Black Ice
331-610 |



fmg Glimmer Waterproof Eyeliner
Long-wearing, smudge- and waterproof formula. Retractable. Formulated without parabens, sulfates and talc. .01 oz. net wt. reg. \$9
\$3.99

- | | | | |
|--|--|--|--|
|  Seafoam Green
334-241 |  Smoky Grey
332-162 |  Blackest Night
229-491 |  Midnight Blue
332-158 |
|  Blue Skies
334-237 |  Raisin
332-200 |  Brown Chocolate
332-124 | |



fmg Glimmer Brow Definer
Long-wearing formula with castor and coconut oils. Smudge-, transfer-, sweat- and waterproof. Retractable. Formulated without parabens, sulfates and talc. .01 oz. net wt. reg. \$9
\$3.99

- | | | |
|---|---|---|
|  Light Blonde
331-109 |  Blonde
331-113 |  Tawny
331-128 |
|  Light Brown
331-151 |  Dark Brown
331-147 |  Brunette
331-242 |

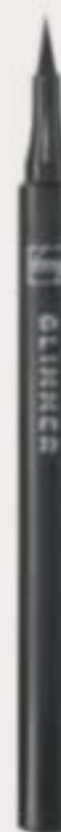

fmg Glimmer Liquid Eyeliner
Quick-drying, long-lasting formula. Transfer-, sweat- and waterproof. Matte finish. Formulated without parabens, phthalates and fragrance. .037 fl. oz.
Blackest Black 354-380
reg. \$13
\$9.99



fmg Glimmer Always On Point Eyeliner
Built-in sharpener. Smudge- and waterproof. Formulated without parabens, sulfates and talc. .01 oz. net wt. reg. \$10
\$7.99

- | | |
|--|--|
|  Black
016-389 |  Black Brown
016-446 |
|--|--|

draw the line

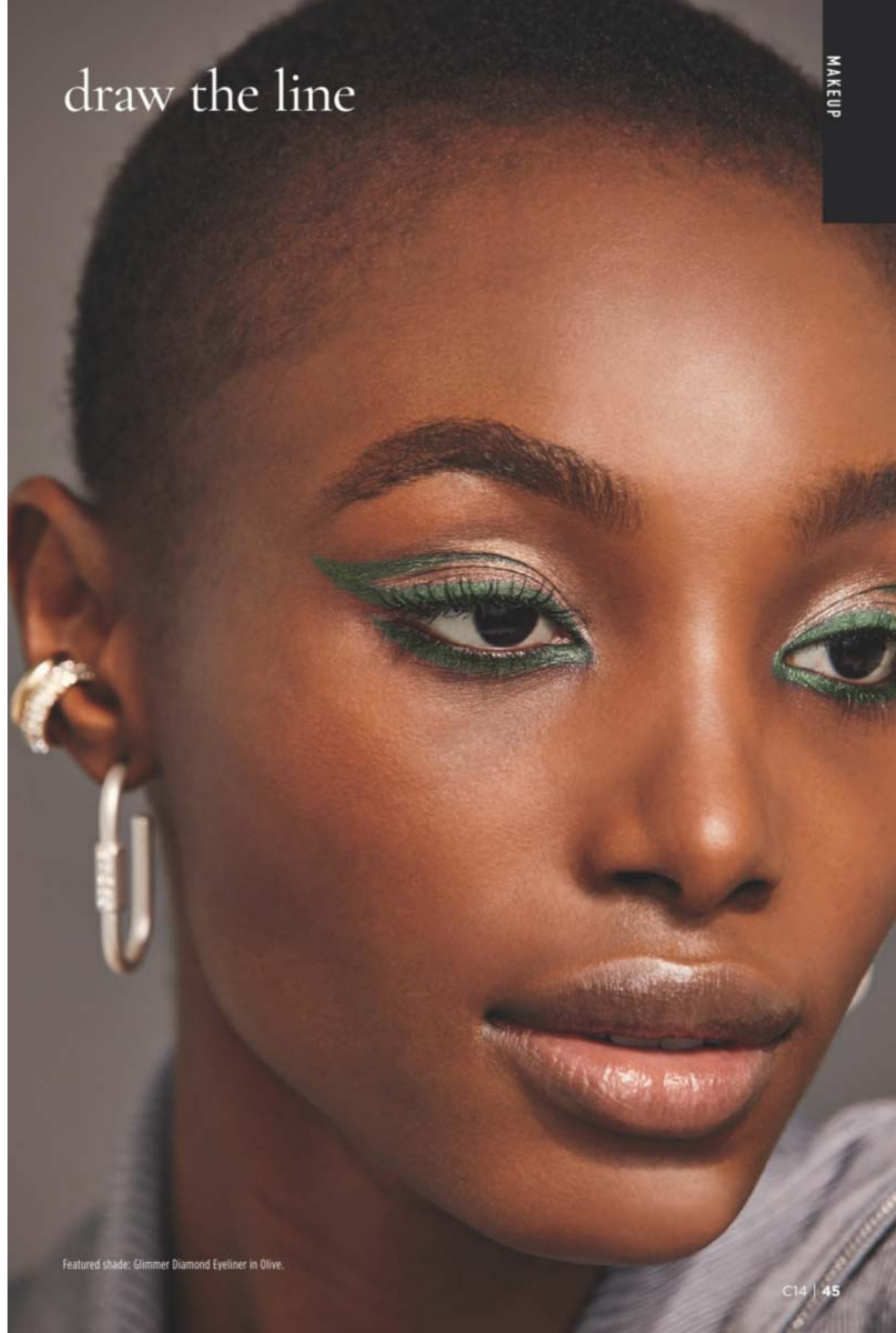

Featured shade: Glimmer Diamond Eyeliner in Olive.



**bold brows &
lush lashes**



fmg Colors of LOVE Hi-Brow Tinted Brow Gel
24-hour water-resistant formula with heart-shaped fibers, clay and vitamin E. Won't clump, smudge or flake. Formulated without parabens, phthalates and fragrance. .11 fl. oz. reg. \$18

\$13.99



Blonde 792-499 Soft Brown 792-522 Medium Brown 792-537 Brown Black 792-556



fmg Colors of LOVE Hi-Brow Sculpting Brow Gel
Clear formula with aloe and hyaluronic acid. Flake-proof. Formulated without parabens, phthalates and fragrance. .11 fl. oz. **536-695** reg. \$18

\$13.99



fmg LOVE at 1st Lash Mascara
Lash-loving volumizing and lengthening fibers. With lycopene, olive oil and vitamin E. Won't clump, smudge or flake. Formulated without parabens and sulfates. .3 fl. oz. **Blackest Black 698-670** reg. \$18

\$13.99



fmg Cashmere Ultimate Volume Mascara
Long-wearing formula with biotin and collagen. Glossy black finish. Won't budge, smudge or transfer. Formulated without parabens, sulfates and talc. .27 fl. oz. **Rich Black 153-736** reg. \$23

\$18



fmg Glimmer SuperShock Volumizing Mascara
Lash-building formula with plumping fibers. High-gloss finish. Won't clump, smudge or flake. Formulated without phthalates and fragrance. .338 fl. oz. **Black 698-829** reg. \$13

\$9.99



fmg LOVE at 1st Lash Waterproof Mascara
Lash-loving, waterproof formula with volumizing and lengthening fibers. With Lashrez, olive oil and vitamin E. Won't clump, smudge or flake. Formulated without parabens and sulfates. .29 fl. oz. **Blackest Black 480-953** reg. \$18

\$13.99



fmg Glimmer Wash-Off Waterproof Mascara
Waterproof volume. Washes off easily with soap and water. Formulated without phthalates and fragrance. .21 oz. net wt. **Black 723-107** reg. \$12

\$8.99



fmg Glimmer SuperExtend Nourishing Mascara
Long-wearing lengthening formula with vitamin E, argan and coconut oils. Won't clump, smudge or flake. Formulated without sulfates and talc. .237 fl. oz. **Black 698-848** **Brown Black 698-852** reg. \$13

\$9.99





power up
your lips

Featured shade (model):
Tulip.

fmg Glimmer Satin Lipstick

Lightweight creamy formula with pomegranate extract. Buildable coverage. Satin finish. Formulated without parabens and sulfates. .10 oz. net wt. reg. \$12

\$8.99



Wild Cherry 449-708	Blaze 896-880	Constellation (Shimmer) 449-731	Stellar 726-550	Honeyflower 726-531	Poppy 897-651	Aster 448-769	Desert Moon 449-803	Windstorm 883-845
Equinox 449-818	Twilight 449-822	Cyclone 890-566	Sierra Sunset 890-805	Luna 895-170	Wildrose 898-533	Plum Blossom 449-765	Dahlia 726-350	Rose Angel 897-939
Aurora 726-584	Hibiscus 898-021	Wildflower 898-040	Eclipse 448-740	Tulip 449-712	Celestial 895-352	Morning Glory 449-750	Violet Night 898-548	



fmg Glimmer Matte Lipstick

Vivid color. Velvety feel. Featherlight non-drying formula with pomegranate extract. Buildable medium-to-full coverage. Formulated without parabens, talc, sulfates and phthalates. .1 oz. net wt. reg. \$12

\$8.99 each

Sunset Mauve 171-360	Terra Nova 171-340
Garnet Sky 171-393	Wild Orchid 171-431
Willow 171-450	Chili 171-355



Featured shades
(l to r): Wild
Orchid, Garnet
Sky, Terra Nova,
Willow, Sunset
Mauve and Chili.



party on!

fmg Glimmer Birthday Balm Lip Crayon

Sheer, soft shine formula with non-GMO shea butter. Formulated without parabens and gluten. .1 oz. net wt. reg. \$15

\$11.99 each

NEW SHADES

Private Party 949-990	Cupcake 950-000	Glammed Up 953-268	VIP 951-265		
Lovin' Life 698-867	Birthday Suit 375-706	PYT 375-691	Surprise! 375-710	Fine Wine 375-725	Birthday Post 375-730

Featured shade: Private Party.



TPSY Forever Lip Marker

Vibrant long-wearing formula with castor and sunflower oils. Matte finish. Formulated without parabens, sulfates and phthalates. .08 fl. oz. reg. \$17

\$13

Cherry Crush 481-400	Pink Fizz 481-706	Plum Jam 481-873	
Crazy Rabbit 495-292	Felt Pink 495-240	Blackberry Bite 485-811	Sour Candy 495-254



fmg LOVE Lip Butter

Sheer, high-shine formula with cupuaçu seed butter, mango extract, and apricot kernel and olive fruit oils. Buildable coverage. Formulated without parabens, sulfates and phthalates. .09 oz. net wt. reg. \$18

\$13.99

Love Affair 063-242	Pucker Up 063-128	Tease 063-132
Secret Crush 063-147	Rendezvous 063-166	Flirtatious 063-219



Featured shades (l to r):
Glammed Up, Cupcake, VIP and Private Party.



TPSY Drunk Shiny Lip Oil

Glossy formula with jojoba, argan and castor oils. Formulated without parabens, sulfates, phthalates and talc. .13 oz. net wt. reg. \$17

\$13

Love Galore 495-197	My Boo 495-216



fmg Glimmer Lip Conditioner

Leaves dry, cracked lips feeling soft and smooth. With mango seed butter, vitamin E, and jojoba and sunflower seed oils. Formulated without parabens, sulfates, phthalates and talc. .12 oz. net wt. **794-578** reg. \$12

\$8.99

first
blush



fmg Glimmer Be Blushed Cheek Color
Creamy formula with vitamin E. Buildable coverage. Dewy finish. Formulated without parabens, phthalates and fragrance.

.14 oz. net wt. reg. \$15

\$11.99



Icy Petal 022-854 Blushing Nude 022-911 Golden Rose 022-840 Tropical Peach 022-964 Crushed Berry 022-945



fmg Glimmer Powder Blush
Weightless formula with ultrafine pearl and vitamin E. Buildable coverage. Matte finish. Formulated without parabens, phthalates and fragrance.

.28 oz. net wt. reg. \$14

\$10.99



Petal Pink 618-209 Pink Passion 618-213



fmg Glimmer Lip & Cheek Stain
Highly pigmented, long-wearing gel formula. Brush-tip applicator. Transfer-proof. Formulated without parabens and fragrance.

.19 fl. oz. reg. \$17

\$12.99



Plumeria 628-851 Rosette 628-832



fmg Glimmer Powder Illuminator
Lightweight buildable formula with vitamin E. Radiant finish. Formulated without parabens, phthalates and fragrance.

.35 oz. net wt. reg. \$14

\$10.99



Rosé 463-628 Prosecco 905-580



TPSY I Want to Highlight You Liquid Highlighter
Instant boost of moisture. With ultra-fine pearls for a naturally radiant finish. Fragrance-free.

1.01 fl. oz. 615-965 reg. \$21

\$16



fmg Colors of LOVE Glow Balm Duo Illuminating Stick
Sheer formula with blend of pomegranate extract, mango and shea butter, vitamins E and C, and avocado oil. Soft, pearlescent finish. Formulated without parabens, phthalates and fragrance.

.28 oz. total net wt. 924-573 reg. \$22

\$16.99

Smoky Quartz

Rose Citrine

Stolen Sapphire

flex your metal

LIMITED EDITION
fmg Glimmer Matte-Ilic Crystals Nail Lacquer
 Innovative nail lacquer combines vibrant color with a matte crystal finish. Long-wearing formula dries quickly and provides a protective shield against chipping. Formulated without parabens, toluene, formaldehyde and camphor. .4 fl. oz. reg. \$12
\$7.99 each

Rose Citrine 256-164

Stolen Sapphire 256-092

Smoky Quartz 256-107



**fmg Glimmer
 Nail Base & Top Coat**
 Two-in-one base and top coat primes and shields nails. Glossy finish. Formulated without parabens and phthalates. .4 fl. oz. **018-161** reg. \$12
\$8.99

fmg Glimmer Nail Lacquer Eraser Pen
 For a clean and perfected mani. Won't dry out nails or cuticles. Formulated without parabens and phthalates. .135 fl. oz. **704-443** reg. \$12
\$8.99



fmg Glimmer Nail Lacquer
 Nail-strengthening, long-wearing, no-chip formula. Gel-like cushion texture. Formulated without parabens and phthalates. .4 fl. oz. reg. \$12
\$8.99

- | | | | | |
|--------------------------------|-----------------------------------|-------------------------------|---------------------------------|------------------------------------|
| SATIN Lost Galaxy Plum 598-911 | SATIN Black Hole Burgundy 018-286 | SATIN Supernova Red 018-267 | SATIN Night Sky Berry 602-658 | SATIN High Magnitude Mauve 018-840 |
| SATIN Lunar Tan 602-753 | SATIN Cool Comet 602-830 | SATIN Full Moon Flush 018-730 | METALLIC Meteorite Rose 019-369 | METALLIC Golden Galaxy 019-354 |



fmg Blush & Contour Brush
 Dual-ended: Angled contour brush and tapered, oval blush brush. 7 1/4" L. Synthetic bristles. 933-259 reg. \$22
\$16.99

brushes
 with
 greatness



fmg Express Makeup Brush Wash
 Easily removes dirt, oil and makeup. With aloe vera and green tea extract. Formulated without alcohol and sulfates. 1 fl. oz. 141-368 reg. \$14
\$10.99



fmg Flawless Complexion Sponge
 Dual-ended: Allover makeup application rounded end, and contouring and concealing flat end. 2 1/2" L x 1 1/2" W. 100% PU, latex-free. 140-160 reg. \$10
\$7.99



fmg Kabuki Brush
 Soft, angled brush for pressed or loose powder formulas. Retractable with protective cap. 3 3/4" L x 1" diam. Synthetic bristles. 732-370 reg. \$19
\$14.99



fmg Eyeshadow Blending Brush
 Dual-ended: Crease brush and allover eyeshadow brush. 6" L. Synthetic bristles. 933-320 reg. \$15
\$11.99



fmg Complexion Blending Brush
 Dual-ended: Rounded buffing foundation brush and concealer brush. 6 1/2" L. Synthetic bristles. 933-210 reg. \$23
\$17.99



fmg Precision Eye Brush
 Dual-ended: Pointed pencil brush and angled eyeliner brush. 5 1/4" L. Synthetic bristles. 933-187 reg. \$15
\$11.99

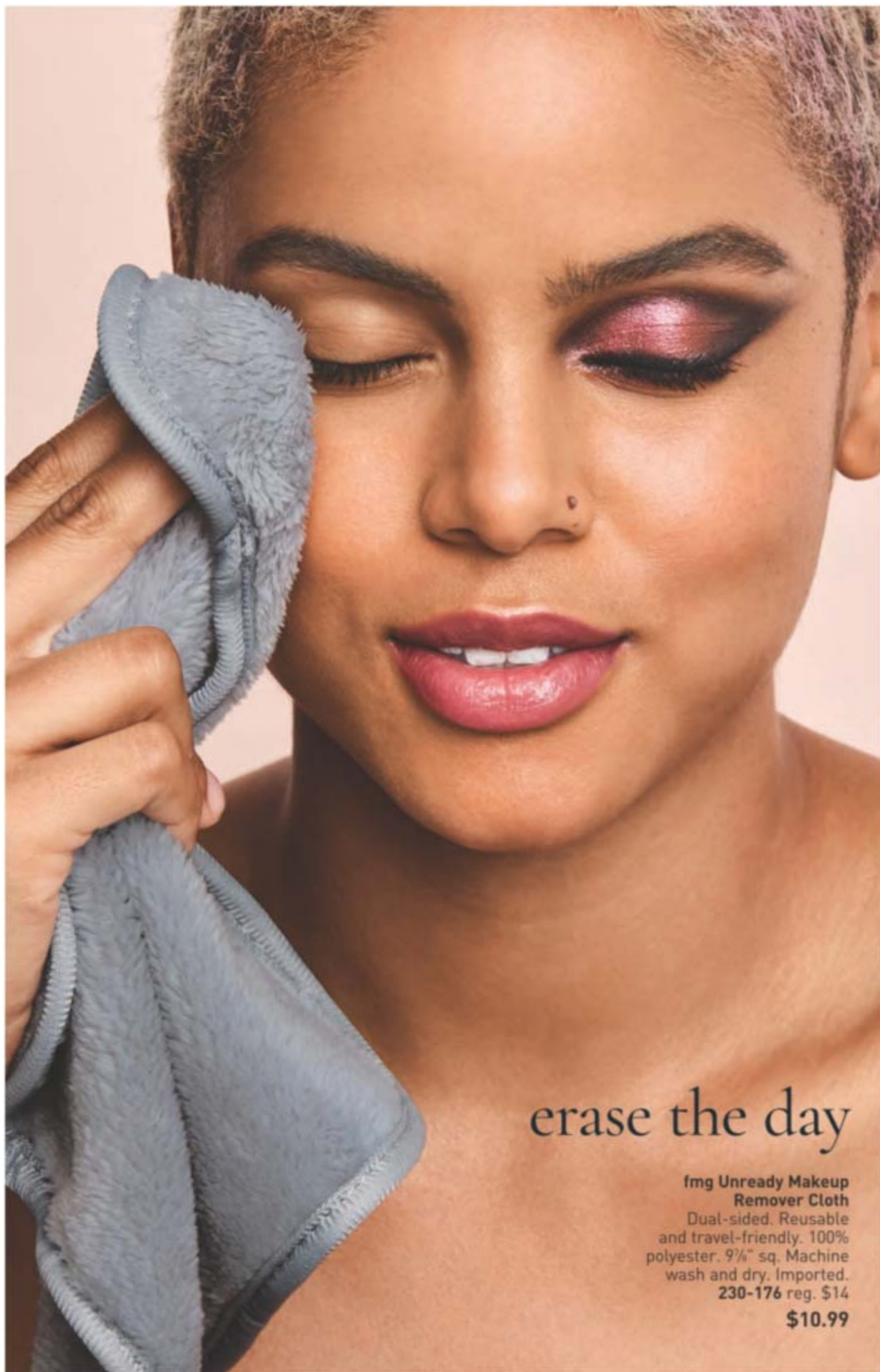

erase the day

fmg Unready Makeup Remover Cloth
Dual-sided. Reusable and travel-friendly. 100% polyester. 9 1/4" sq. Machine wash and dry. Imported. **230-176** reg. \$14
\$10.99



Daily Beauty Tools Tweezers
Amp up your beauty routine with angled tweezers. Stainless steel. 3 1/2" L. **747-020**
reg. \$4
\$2.99



fmg Makeup Remover Wipes
With vitamin E and aloe, chamomile, cucumber, marshmallow root and oat extracts. Resealable pack of 24 wipes. Formulated without parabens, gluten, sulfates, phthalates and fragrance. **333-867** reg. \$10
\$7.99



fmg Oil Rewind Roller Ball
Reusable 360° rotating volcanic-stone roller instantly absorbs oil and grease without disturbing makeup. 3" L x 1" W. Plastic handle, protective cap. Imported. **508-294** reg. \$18
\$13.99



fmg Vanity Organizer
Four compartments with two removable inside dividers, three outer pockets and lattice elastic straps. Folds for easy storage. 9 1/2" L x 6" W x 5" H. Polyester. Imported. **022-816** reg. \$30
\$23.99



fmg Waterproof Lip & Eye Makeup Remover
Dual-layer oil and water remover leaves skin fresh and clean. With ether, silicone, hydrocarbon and ester oils. Formulated without mineral oil, tar, talc and parabens. 3.7 fl. oz. **352-243**
reg. \$12
\$7.99



fmg Set & Fix Spray
Controls oil and helps keep makeup smudge-proof. Non-greasy, non-sticky. Formulated without parabens, sulfates, phthalates and silicones. 1.7 fl. oz. **416-707** reg. \$15
\$9.99



fmg Moisturizing Eye Makeup Remover Lotion
Cleans, refreshes and moisturizes as it whisks away eye makeup. Formulated without parabens, sulfates and phthalates. 2.5 fl. oz. **543-272** reg. \$8
\$5.99

FRAGRANCE

From alluring eau de parfums to spirited colognes, fresh florals to woody notes, each scent in our collection lets you express yourself.

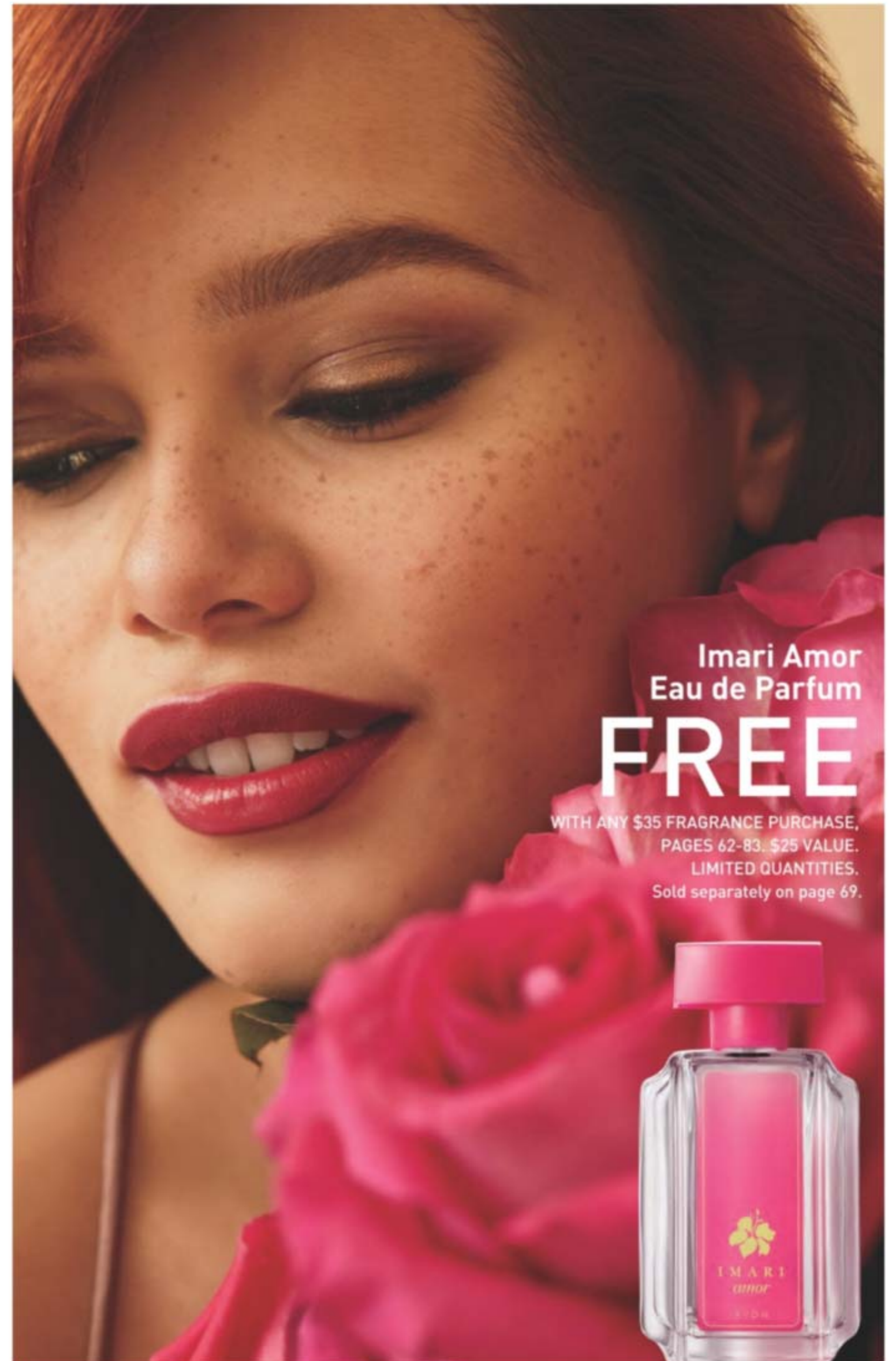

Imari Amor
Eau de Parfum

FREE

WITH ANY \$35 FRAGRANCE PURCHASE,
PAGES 62-83. \$25 VALUE.
LIMITED QUANTITIES.
Sold separately on page 69.

a mist of scent

A light essence of your favorite scent for hair, there and everywhere!
Perfect for a refreshing lift to your everyday.



soft floral
LYRD Honeysuckle Blossom Eau de Parfum
Apple blossom, honeysuckle nectar and vanilla orchid.
1.7 fl. oz. 616-282 reg. \$29
\$24



woody floral
LYRD Oud Rose Eau de Parfum
Saffron, rose and patchouli.
1.7 fl. oz. 954-412 reg. \$42
\$32

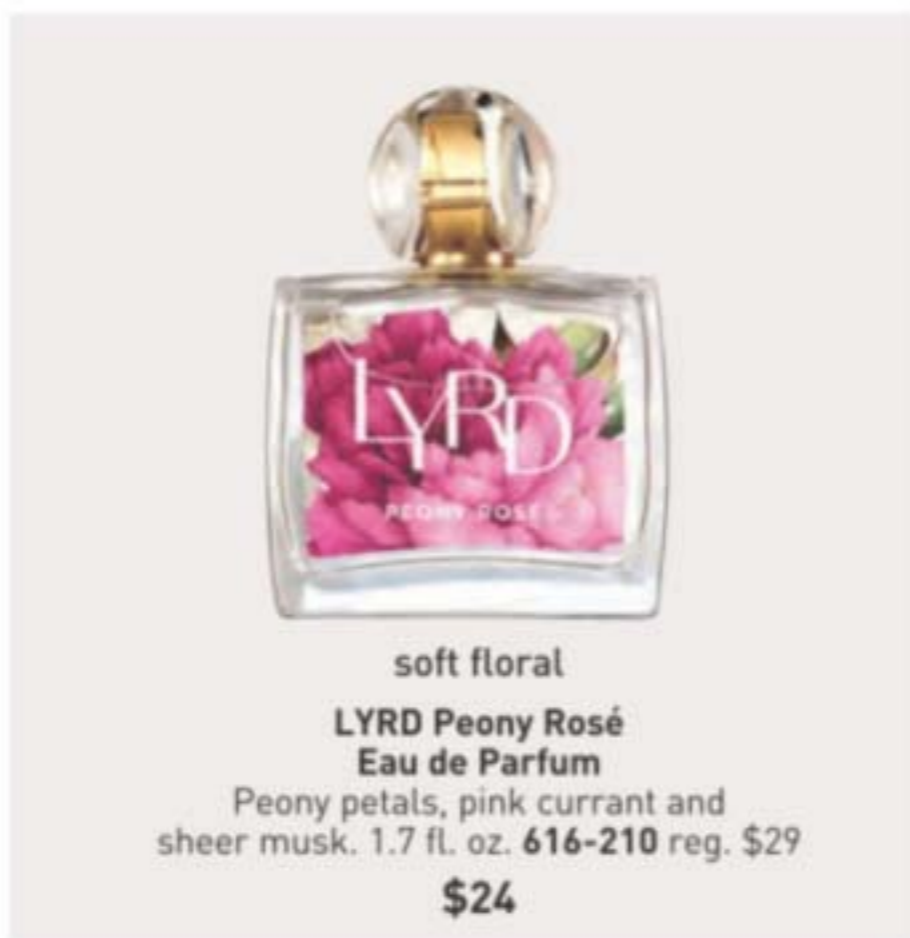

soft floral
LYRD Peony Rosé Eau de Parfum
Peony petals, pink currant and sheer musk. 1.7 fl. oz. 616-210 reg. \$29
\$24



NEW
LYRD Hair and Body Mist
Caress your tresses with featherlight microconditioners that won't weigh your hair down. Lightweight formula envelops you in a soft cocoon of scent, while leaving hair with a subtle, healthy-looking shine. Each, 3.25 fl. oz. reg. \$18
\$14.99 each

street fair season!

Whether it's the ice cream man or the famed booze bus, enjoy delicious scents that bring you to the front of the line of your favorite food truck!



FRAGRANCE



NEW

LIMITED EDITION

❖ **LYRD Candle**

Gives 30 hours of burn time. 7 oz. 3 1/8" diam. x 3 1/2" H. Glass jar, paper dust cover, soy-blend wax. Assembled in USA. reg. \$24

\$18.99 each

❖ **LYRD Zesty Bestie Candle**

Indulge in the slurpable pleasure of a frozen cocktail with notes of salted grapefruit, orange and apricot.

818-459

❖ **LYRD Coco Mochi Swirl Candle**

Delight in a pandan-inspired treat with notes of matcha, coconut milk and vanilla ice cream.

818-501

❖ **LYRD Gimme S'more! Candle**

Gather round the campfire for this ooey gooey goodness with notes of graham cracker, milk chocolate and toasted marshmallow.

819-163

Candle not intended to heat or cook food. Never leave burning candles unattended. Keep away from children and pets.



fruity floral
Live Out Loud #4U
Eau de Parfum
Mandarin, peach blossom and vanilla.
1.7 fl. oz. 735-968 reg. \$40
\$30



fruity floral
Live Out Loud
Eau de Parfum
Strawberry, mimosa and vanilla.
1.7 fl. oz. 142-000 reg. \$40
\$30

love begins with you



soft floral
Today Eau de Parfum
Magnolia blossoms, hibiscus petals
and silk musk. 1.7 fl. oz. 325-920 reg. \$36
\$30

embrace your desire



amber floral
Imari Eau de Toilette
Bergamot, jasmine and amber.
1.7 fl. oz. 871-496 reg. \$25
\$19.99



amber floral
Imari Seduction Eau de Toilette
Wild berries, purple orchid and patchouli.
1.7 fl. oz. 452-897 reg. \$25
\$19.99



woody floral
Imari Amor Eau de Parfum
Black currant, orris and musk.
1.7 fl. oz. 762-573 reg. \$25
\$19.99

journey to faraway lands

Pink sands await! Travel to the exotic shores of French Polynesia with warm and blissful notes of Far Away Escape.



NEW

LIMITED EDITION
fruity floral

Far Away Escape Eau de Parfum
1.7 fl. oz. 473-993 reg. \$25

\$19.99

Top: Clementine, Anjou Pear, Honeysuckle
Mid: Gardenia Flower, Jasmine Absolute Sambac, Vanilla Orchid
Dry: Cashmere Wood, Vibrant Amber, Chantilly Musk



amber floral

Far Away Eau de Parfum
Freesia, jasmine and amber. 1.7 fl. oz.
685-712 reg. \$25

\$19.99



fruity floral

Far Away Ball Eau de Parfum
Grapefruit, salted tuberose and
amber. 1.7 fl. oz. 451-389 reg. \$25

\$19.99



fruity floral

Far Away Infinity Eau de Parfum
Bergamot, jasmine sambac and
sandalwood. 1.7 fl. oz. 318-481
reg. \$25

\$19.99



amber floral

Far Away Gold Eau de Parfum
Ylang-ylang, jasmine and vanilla.
1.7 fl. oz. 685-727 reg. \$25

\$19.99

luminous luxuries



soft floral
Rare Pearls Eau de Parfum
 Magnolia, white pepper
 and rosewood. 1.7 fl. oz.
 761-615 reg. \$25
\$19.99



fruity floral
Rare Amethyst Eau de Parfum
 Plum, violet and sandalwood.
 1.7 fl. oz. 933-062 reg. \$25
\$19.99



amber floral
Rare Gold Eau de Parfum
 Mandarin zest, ylang-ylang
 and amber. 1.7 fl. oz.
 933-115 reg. \$25
\$19.99

illuminate your life



**BACK BY
POPULAR DEMAND!**

woody floral

**Haiku Sunrise
Eau de Parfum**
Coconut water,
rhubarb and
cedarwood. 1.7 fl. oz.
091-500 reg. \$25
\$19.99



fresh green floral
Haiku Kyoto Flower Eau de Parfum
Violet leaf, white peony and cotton musk.
1.7 fl. oz. 144-352 reg. \$25
\$19.99



fresh green floral
Haiku Reflection Eau de Parfum
Water accord, acacia blossom and
amber wood. 1.7 fl. oz. 617-657 reg. \$25
\$19.99



fresh green floral
Haiku Eau de Parfum
Yuzu, muguet and
blonde woods. 1.7 fl. oz.
601-030 reg. \$25
\$19.99

layering essentials

Rare Pearls
Hair and
Body Mist
3.25 fl. oz.
572-851
reg. \$18

\$14.99



Rare Pearls
Hand
Cream
2.5 fl. oz.
364-827
reg. \$7

\$5.99



Rare Pearls
Body Lotion
6.7 fl. oz.
082-915
reg. \$12

\$9.99



Haiku Hair and Body Mist
3.25 fl. oz. 572-574
reg. \$18

\$14.99



Haiku
Hand Cream
2.5 fl. oz. 364-808 reg. \$7

\$5.99



Far Away
Hand Cream
2.5 fl. oz.
364-850
reg. \$7

\$5.99



Far Away Hair
and Body Mist
3.25 fl. oz.
572-536
reg. \$18

\$14.99



Haiku Body Lotion
6.7 fl. oz. 447-820
reg. \$12

\$9.99



Haiku Body
Scrub &
Wash
6.7 fl. oz.
143-208
reg. \$13

\$10.99



Far Away Body
Scrub & Wash
6.7 fl. oz.
143-360
reg. \$13

\$10.99



Far Away
Body Lotion
6.7 fl. oz.
082-881
reg. \$12

\$9.99



amber floral
Candid Cologne
 Bergamot, tuberose
 and patchouli.
 1.7 fl. oz.
 038-295
 reg. \$18
\$14.99



soft floral
Dreamlife Cologne
 Mimosa flower,
 rose and amber.
 1.7 fl. oz.
 236-227
 reg. \$18
\$14.99



woody floral
Night Magic Cologne
 Neroli, jasmine
 and musk.
 1.7 fl. oz.
 168-682
 reg. \$18
\$14.99



soft floral
Odyssey Cologne
 Tuberose,
 ylang-ylang and
 oakmoss. 1.7 fl. oz.
 900-391
 reg. \$18
\$14.99



soft floral
**Sweet Honesty
 Cologne**
 Lily of the valley, rose
 and cedarwood.
 1.7 fl. oz.
 901-861
 reg. \$18
\$14.99



soft floral
Timeless Cologne
 Cardamom,
 jasmine and
 patchouli.
 1.7 fl. oz.
 037-930
 reg. \$18
\$14.99



soft floral
Topaze Cologne
 Jasmine, rose and
 sheer musk.
 1.7 fl. oz.
 735-217
 reg. \$18
\$14.99



fresh green floral
Free O₂ Eau de Toilette
 White peach tea,
 honeysuckle and musk.
 1.7 fl. oz.
 265-658
 reg. \$18
\$14.99



scented softness

**Perfumed
Skin Softener**
 Moisturizing formula leaves
 skin soft and scented.
 Each, 5 fl. oz.
 reg. \$7
\$4.99 each



Candid 410-049



Night Magic Evening Musk 862-112



Odyssey 862-108



Sweet Honesty 473-936



Timeless 104-478



Far Away 812-981



Haiku 473-921



Imari 167-284



fresh aromatic
Black Suede Eau de Toilette
 Bergamot, leather and oakmoss.
 3.4 fl. oz. 908-703 reg. \$22
\$17.99



the call
 of the wild

fresh aromatic
Wild Country Cologne
 Lavender, coriander seed
 and sandalwood.
 3 fl. oz. 086-466 reg. \$22
\$17.99



Black Suede Bar Soap
 3.17 oz. net wt.
 495-565
 reg. \$6
\$3.99



**Black Suede
 Hair & Body Wash**
 5 fl. oz. 230-200 reg. \$8
\$5.99



**Wild Country
 Aftershave Splash**
 4 fl. oz. 366-432
 reg. \$16
\$12.99



**Wild Country
 Hair & Body Wash**
 5 fl. oz. 215-188
 reg. \$8
\$5.99



**Wild Country
 Bar Soap**
 3.17 oz. net wt. 495-570
 reg. \$6
\$3.99

the perfect
balance of
confidence and
strength



woody fougère
Studio 1886 Gentleman Eau de Toilette
Geranium, black pepper and
cedarwood. 1.7 fl. oz. 708-750 reg. \$50
\$39

**Studio 1886 Gentleman
Aftershave Lotion**
6.7 fl. oz. 708-927
reg. \$22
\$17.99

fresh aromatic
Perceive Cologne
Citrus, sage and
cedarwood.
3.4 fl. oz. 194-550
reg. \$28
\$22.99



woody fougère
**Mesmerize Black
Eau de Toilette**
Pepper, nutmeg and tonka bean.
3.4 fl. oz. 305-667 reg. \$28
\$22.99



fresh aromatic
Mesmerize Cologne
Bergamot, cardamom and amber.
3.4 fl. oz. 871-458 reg. \$28
\$22.99

NIGHT MAGIC SOFT SET

woody floral

Cologne
Neroli, jasmine and musk.
1.7 fl. oz.

Perfumed Skin Softener
5 fl. oz.

2-PIECE SET

\$13.99
\$25 VALUE
165-755



TIMELESS SOFT SET

soft floral

Cologne
Cardamom, jasmine
and patchouli. 1.7 fl. oz.

**Roll-On Anti-Perspirant
Deodorant**
2.6 fl. oz.

Perfumed Skin Softener
5 fl. oz.

3-PIECE SET

\$15.99
\$30 VALUE
264-594



FAR AWAY SET

amber floral

Eau de Parfum
Freesia, jasmine
and amber. 1.7 fl. oz.

Body Lotion
6.7 fl. oz.

Body Scrub & Wash
6.7 fl. oz.

3-PIECE SET

\$27.99
\$50 VALUE
694-971



RARE PEARLS SET

soft floral

Eau de Parfum
Magnolia, white pepper
and rosewood. 1.7 fl. oz.

Body Lotion
6.7 fl. oz.

Hand Cream
2.5 fl. oz.

3-PIECE SET

\$24.99
\$44 VALUE
694-990



BATH & BODY

Pampering oils. Luxurious lotions. Revitalizing washes. We keep every body soft, smooth and refreshed so you can show more skin.

**Skin So Soft
Soft & Sensual
Body Lotion**

FREE

WITH ANY \$30 BODY OR HAIR CARE PURCHASE, PAGES 89-127. \$14 VALUE. LIMITED QUANTITIES. Sold separately on page 98.



introducing ORGANIST Rosemary Mint



HEALTHY-LOOKING HAIR STARTS AT THE SCALP

Rosemary is known to revitalize the scalp and help support thicker, fuller-looking hair. Peppermint adds a refreshing tingle and cooling sensation to your scalp while helping to keep your hair and scalp looking healthy.



visibly **STRENGTHEN** hair from the roots

OVER **80%** SAW HEALTHIER HAIR IN ONE WEEK*

Rosemary Mint Hair Strengthening Oil

2-in-1 daily-use oil for hair and scalp. With essential oils, 99% derived from plants, plus biotin. Rosemary and mint blend. Hair feels fortified, nourished and refreshed. 2 fl. oz. 542-845 reg. \$24 **\$18.99**

nourishing with rosemary oil

thickening with biotin

cleansing with mint



hair & scalp look stronger with the natural goodness of rosemary

1

CLEANSE

Strengthening Shampoo + Conditioner

With rosemary and biotin, to help to keep your scalp and hair looking healthy. Refreshing, cooling peppermint helps your scalp feel revitalized.

16.9 fl. oz.
Shampoo 542-974

Conditioner 542-993
reg. \$19

\$14.99 each



2

THICKEN

Scalp Strengthening Tonic

With rosemary, mint, biotin and caffeine. Scalp feels nourished and revitalized with a cooling sensation. Hair looks fuller, thicker, stronger.

5 fl. oz.
544-427 reg. \$24

\$18.99



3

NOURISH

Hair Strengthening Oil

Hair feels fortified, nourished and refreshed. 2 fl. oz. 542-845
reg. \$24

\$18.99



OVER
80%
AGREED
HAIR FELT
STRONGER*

new ORGANIST Rosemary Mint



strengthen your
BODY's moisture
barrier



Body Wash

Invigorate your senses. Formulated with AHA/BHA/PHA and panthenol. 16.9 fl. oz.

544-446 reg. \$19

\$14.99

Gua Sha Scalp Massager

For scalp, neck and body. Helps improve circulation for visibly strong, healthy hair. 100% wood.

542-960 reg. \$24

\$18.99



FOR HAIR & BODY

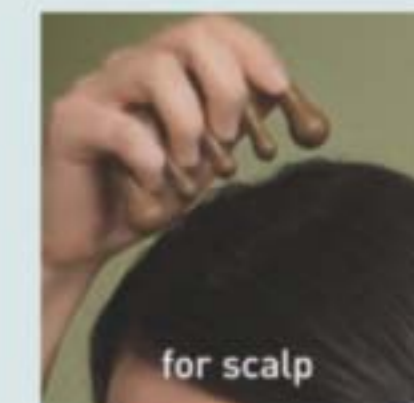

for scalp



for body



for neck

new ORGANIST Apple Cider Vinegar | Hair Clarifying

Cleanse, clarify and hydrate. With exfoliating apple cider vinegar extract, detoxifying ginger, organic lemon water, cooling menthol and enriching biotin. Formulated without silicone oil or sulfates.



1

Clarifying Shampoo

For oily hair. Helps clarify and nourish scalp and hair for a healthy-looking shine while it cleanses. 16.9 fl. oz. 482-650 reg. \$19 \$14.99



2

Clarifying Conditioner

Great for oily, dull hair. Helps clarify and nourish scalp and hair for a healthy-looking shine. 16.9 fl. oz. 482-664 reg. \$19 \$14.99



3

Clarifying Water Treatment

Rinse-out treatment infused with collagen and hyaluronic acid. Formulated to clarify hair and help locks look naturally soft and flowing instantly with a healthy shine. 6 fl. oz. 482-717 reg. \$19 \$14.99

4

Scalp Tonic

Leave-on scalp tonic made with a blend of 10 natural herbs. Helps dissolve oily buildup and revitalizes the scalp. 5 fl. oz. 482-721 reg. \$24 \$18.99



clarify with APPLE CIDER VINEGAR + COLLAGEN + HYALURONIC ACID



CLARIFYING WATER TREATMENT

APPLY to scalp and hair

MASSAGE into scalp

RINSE out thoroughly

Apple Cider Vinegar | Body Purifying

Crafted from a curated selection of natural ingredients, including exfoliating apple cider vinegar extract, detoxifying ginger, cooling menthol and enriching biotin. Formulated without silicone oil or sulfates.

Body Wash
For normal to oily skin. It blends apple cider vinegar extract with panthenol so skin feels refreshed and nourished.
16.9 fl. oz. 482-740
reg. \$19
\$14.99

Exfoliating Body Scrub
With panthenol and AHA/BHA/PHA, it gently exfoliates dead skin cells to help skin look and feel refreshed all over.
6.7 fl. oz. 482-846
reg. \$19
\$14.99



tone, purify + clarify THE LOOK OF DULL SKIN



Botanical Castile Soap

Daily vegan washes for face and body infused with soap made from olive oil and formulated without parabens, silicone oil or sulfates. Leaves skin feeling refreshed, revitalized and luxuriously moisturized while it cleanses.

revitalize

FOR DRY SKIN

Rose Water & Hyaluronic Acid
Low-pH formula helps replenish soothing moisture. Crisp floral scent. 16.2 fl. oz.
348-100 reg. \$13
\$10.99

moisturize



FOR OILY SKIN

Tea Tree & AHA BHA
Controls oil as it deeply cleanses and refreshes. Fresh herbal scent.
16.2 fl. oz. 348-115
reg. \$13
\$10.99



NEW

raise the bar

Elevate your everyday cleansing routine with facial bar soaps infused with Skin So Soft signature oils and other active anti-aging ingredients.



Skin So Soft Facial Bar Salicylic & Lactic Acids
Gently exfoliates to help skin look softer and luxuriously smooth. 3.17 oz. net wt.
364-569 reg. \$6
\$4.99



Skin So Soft Facial Bar Hyaluronic Acid & Niacinamide
Enriches skin with moisture. 3.17 oz. net wt.
364-573 reg. \$6
\$4.99



Skin So Soft Facial Bar Retinol & Vitamin C
Helps visibly even tone, brighten and enhance skin clarity. 3.17 oz. net wt.
364-607 reg. \$6
\$4.99



Skin So Soft Facial Bar Collagen & Goat Milk
Deeply hydrates. 3.17 oz. net wt.
364-626 reg. \$6
\$4.99

SKIN SO SOFT PURE NATURE

Revitalizing Shower Gel
96% naturally derived. Richly lathering gel. 12 fl. oz. 415-170 reg. \$20
\$15.99

Revitalizing In-Shower Body Lotion
95% naturally derived. Hydrating and softening lotion. Apply onto wet skin after shower or bath. 8 fl. oz. 633-857 reg. \$21
\$16.49

Revitalizing Body Cream
94% naturally derived. Smooth on moisturizing cream after bath or shower. 12 fl. oz. 629-767 reg. \$21
\$16.49



good for your skin.
good for the earth.

Shower Gel and Body Cream bottles: 95% post-consumer recycled material, excluding cap. Body Lotion tube: 55% post-consumer recycled material, excluding cap.



Soft & Sensual Bath Oil
Hydrates during or after bath or shower. 16.9 fl. oz.
504-614 reg. \$24
\$17.99



Soft & Sensual Body Lotion
48-hour moisture. 11.8 fl. oz.
400-720 reg. \$14
\$11.99



Soft & Sensual Replenishing Hand Cream
24+ hours of moisturization.
3.4 fl. oz. 867-315 reg. \$7
\$5.99



Soft & Sensual Shower Gel
Gently cleanses and hydrates. 5 fl. oz.
914-710 reg. \$8
\$4.99



Beauty Bar Soap
Skin-nourishing bar soap. Creamy lather. Suitable for daily use on face, body and hands.
3.17 oz. net wt. 543-215 reg. \$4.50
\$3.49



Sold separately:
Bonus-Size Skin So Soft and Moisture Therapy Body Lotion Pump
101-149
\$3



Soft & Sensual Bonus-Size Body Lotion
48-hour moisture. 33.8 fl. oz.
336-062 reg. \$23
\$15.99

Pump sold separately.



Soft & Sensual Bonus-Size Shower Gel
Gently cleanses and hydrates. 33.8 fl. oz. 018-142 reg. \$18
\$14.49



sensual softness

Soft & Sensual
With argan oil.
Spicy floral scent.

Soft & Sensual Bonus-Size Bath Oil
Hydrates during or after bath or shower.
25 fl. oz. 862-920 reg. \$30
\$24.99

Soft & Sensual Gelled Body Oil
Dries to a silky finish.
6.76 fl. oz. 908-244 reg. \$13
\$10.99





Original Bath Oil
Hydrates during or after bath or shower. 16.9 fl. oz. 439-040
reg. \$24
\$17.99



Original Body Lotion
48-hour moisture. 11.8 fl. oz.
761-634
reg. \$14
\$11.99



Original Replenishing Hand Cream
24+ hours of moisturization.
3.4 fl. oz. 941-268 reg. \$7
\$5.99



Original Shower Gel
Gently cleanses and hydrates.
5 fl. oz. 914-580
reg. \$8
\$4.99



Original Beauty Bar Soap
Skin-nourishing bar soap. Creamy lather. Suitable for daily use on face, body and hands.
3.17 oz. net wt. 543-110 reg. \$4.50
\$3.49



Sold separately:
Bonus-Size Skin So Soft and Moisture Therapy Body Lotion Pump
101-149
\$3



Original Bonus-Size Body Lotion
48-hour moisture. 33.8 fl. oz.
336-043
reg. \$23
\$15.99

Pump sold separately.



Original Bonus-Size Shower Gel
Gently cleanses and hydrates.
33.8 fl. oz. 433-444
reg. \$18
\$14.49



Pump sold separately.

legendary softness

Original
With jojoba oil.
Fresh herbal scent.

Original Gelled Body Oil
Dries to a silky finish.
6.76 fl. oz. 939-500
reg. \$13
\$10.99

Original Bath Oil Spray
Locks in hydration.
Pump sold separately.
5 fl. oz. 967-571
reg. \$14
\$11.99

Bath Oil Spray Pump
(Not shown.)
101-320
\$3

Original Bonus-Size Bath Oil
Hydrates during or after bath or shower. 25 fl. oz.
037-690
reg. \$30
\$24.99



Comforting Shea Bath Oil
Locks in moisture.
16.9 fl. oz. **015-071**
reg. \$24
\$17.99



Radiant Moisture Bonus-Size Bath Oil
Hydrates during or after bath or shower. 25 fl. oz. **249-788**
reg. \$30
\$24.99



Radiant Moisture Replenishing Hand Cream
24+ hours of moisturization.
3.4 fl. oz. **892-650**
reg. \$7
\$5.99



Radiant Moisture Shower Gel
Gently cleanses and hydrates.
5 fl. oz. **410-914**
reg. \$8
\$4.99



botanical essence

With nourishing botanical extracts. Uplifting herbal scent.

Skin So Soft Botanical Essence Bath Oil
16.2 fl. oz. **027-253** reg. \$31
\$24.99



Sold separately:
Bonus-Size Skin So Soft and Moisture Therapy Body Lotion Pump
101-149
\$3



Radiant Moisture Bonus-Size Shower Gel
Gently cleanses and hydrates.
33.8 fl. oz. **433-922** reg. \$18
\$14.49



Pump sold separately.

Radiant Moisture Bonus-Size Body Lotion
48 hours of moisture.
33.8 fl. oz. **337-346** reg. \$23
\$15.99



Pump sold separately.

Supreme Nourishment Bonus-Size Body Lotion
48 hours of moisture.
33.8 fl. oz. **337-475** reg. \$23
\$15.99



Supreme Nourishment Enriching Coconut Oil Wash
With nourishing vitamin E.
11.8 fl. oz. **366-380** reg. \$15
\$12.99



Supreme Nourishment Enriching Coconut Oil Milk Lotion
Leaves skin feeling silky soft.
11.8 fl. oz. **419-835** reg. \$17
\$11.99

Acne-Prone Skin Soothing Spot Gel
 .5 fl. oz. 072-721
 reg. \$18
\$13.99

Acne-Prone Skin Foaming Cleanser
 5 fl. oz. 041-647
 reg. \$17
\$12.99



Acne-Prone Skin Soothing Gel
 6.1 fl. oz. 040-636
 reg. \$20
\$15.99

Acne-Prone Skin Body Pads
 70 pads. 039-330
 reg. \$30
\$24.99

Acne-Prone Skin Exfoliating Body Wash
 10.1 fl. oz. 041-556 reg. \$20
\$15.99

Acne-Prone Skin Gentle Body Wash
 10.1 fl. oz. 039-325
 reg. \$20
\$15.99



Moisture Therapy Bonus-Size Body Lotions
 Each, 33.8 fl. oz. reg. \$20

\$15.99 each
 Pump sold separately (page 102).

Intensive Healing & Repair
 72-hour moisture for extra-dry skin. Fragrance-free. **325-547**

Daily Skin Defense
 Helps restore moisture to everyday dry skin. **603-028**

Calming Relief
 Soothes and relieves dry, itchy skin. Fragrance-free. **761-620**

Sold separately (shown on page 102):

Bonus-Size Skin So Soft and Moisture Therapy Body Lotion Pump
 101-149

\$3



Pumps not included.



Moisture Therapy Intensive Healing & Repair Extra Strength Cream
 24-hour moisturization. Fragrance-free. 5.3 oz. net wt. **224-982 reg. \$8**
\$5.99



Moisture Therapy Balance + Soothe Body Wash
 Softens as it gently cleanses. 13.2 fl. oz. **438-078 reg. \$23**
\$18



Moisture Therapy Balance + Soothe Body Lotion
 Skin looks softer and healthier. 13.2 fl. oz. **438-082 reg. \$25**
\$20



Senses Cozy Vanilla & Coconut Body Scrub
With shea butter.
9 oz. net wt.
530-314
reg. \$23
\$18.99



Senses Cozy Vanilla & Coconut Shower Gel
Moisturizing cleanser.
10 fl. oz.
200-227
reg. \$17
\$13.99



Senses Cozy Vanilla & Coconut Body Lotion
With shea butter and vitamin E.
8 fl. oz.
200-208
reg. \$18
\$14.99



Senses Cozy Vanilla & Coconut Hand Soap
With moisturizing glycerin.
10.1 fl. oz.
178-675
reg. \$13.99
\$10.99



Senses Cozy Vanilla & Coconut Body Mist
With refreshing aloe vera extract.
8 fl. oz.
034-888
reg. \$18
\$14.99



Senses Cozy Vanilla & Coconut Hand Cream
With shea butter and antioxidants.
2.5 fl. oz.
015-029
reg. \$7
\$5.99



Senses Sparkling Grapefruit & Orange Blossom
Energize with a juicy mix of zesty grapefruit, bright orange blossom and delicate honeysuckle.



Senses Gratitude Lavender & Cedarwood Room Spray
3.25 fl. oz.
361-851
reg. \$13
\$10.99

◆ **Senses Gratitude Lavender & Cedarwood Candle**
3½" H x 3" diam.
7 oz. net wt.
504-686
reg. \$24
\$19.99

Senses Gratitude Lavender & Cedarwood Shower Steamers
Each, 1 oz. net wt.
504-428
reg. \$26
\$20.99 set of 6

Senses Gratitude Lavender & Cedarwood Bath Salts
12.5 oz. net wt.
504-557
reg. \$23
\$18.99

Senses Gratitude Lavender & Cedarwood Air Diffuser
Six diffuser reeds.
Fragrance oil, 2.37 fl. oz.
504-724
reg. \$30
\$24.99

Hand Cream With shea butter and antioxidants. 2.5 fl. oz. 852-120 reg. \$7 \$5.99	Hand Soap With moisturizing glycerin. 10.1 fl. oz. 415-127 reg. \$13.99 \$10.99	Body Mist With refreshing aloe vera extract. 8 fl. oz. 034-687 reg. \$18 \$14.99	Shower Gel Moisturizing cleanser derived from coconut. 10 fl. oz. 367-204 reg. \$17 \$13.99	Body Lotion With shea butter and vitamin E. 8 fl. oz. 367-219 reg. \$18 \$14.99
---	---	--	---	---



Senses Shower Gel
Blushing Cherry Blossom
5 fl. oz. 921-847 reg. \$6
\$4.99



Senses Shower Gel
Fresh Cucumber & Melon
5 fl. oz. 400-716 reg. \$6
\$4.99



Senses Shower Gel
Juicy Pomegranate & Mango
5 fl. oz. 248-155 reg. \$6
\$4.99



Senses Shower Gel
Silky Vanilla
5 fl. oz. 248-140 reg. \$6
\$4.99



Vanilla Cream
875-669



Sensitive Skin
875-400



Cherry Blossom
929-211

soak away stress

Senses Bubble Bath
Each, 24 fl. oz. reg. \$14
\$11.99 each



Cucumber Melon
688-950



Orange & Honeysuckle
633-952



Endless Ocean
425-048



Lily & Honeysuckle Blossom
423-394



Lavender Garden
097-906



Soft Pink
415-218



Avon Shower Brush
904-727 reg. \$10
\$7.99

Exfoliation Mitt
439-734 reg. \$12
\$9.99



**Veilment Glacial Water
Cooling Body Scrub & Cleanser**
13.5 fl. oz. 573-480 reg. \$17
\$13.99



**Veilment Dead Sea Salt
Body Scrub & Cleanser**
13.5 fl. oz. 781-992 reg. \$17
\$13.99



**Veilment Himalaya Pink Salt
Body Scrub & Cleanser**
13.5 fl. oz. 991-211 reg. \$17
\$13.99



**Veilment Black Rose
Body Scrub & Cleanser**
13.5 fl. oz. 707-969 reg. \$17
\$13.99



**Veilment Himalaya
Pink Salt Exfoliating Soap**
5.3 oz. net wt. 260-440
reg. \$8
\$6



Veilment CBD Dry Body Oil
3.73 fl. oz.
869-485
reg. \$37
\$30



**Veilment CBD Nourishing
Body Cream (Tube)**
6.7 fl. oz. 254-229
reg. \$38
\$33

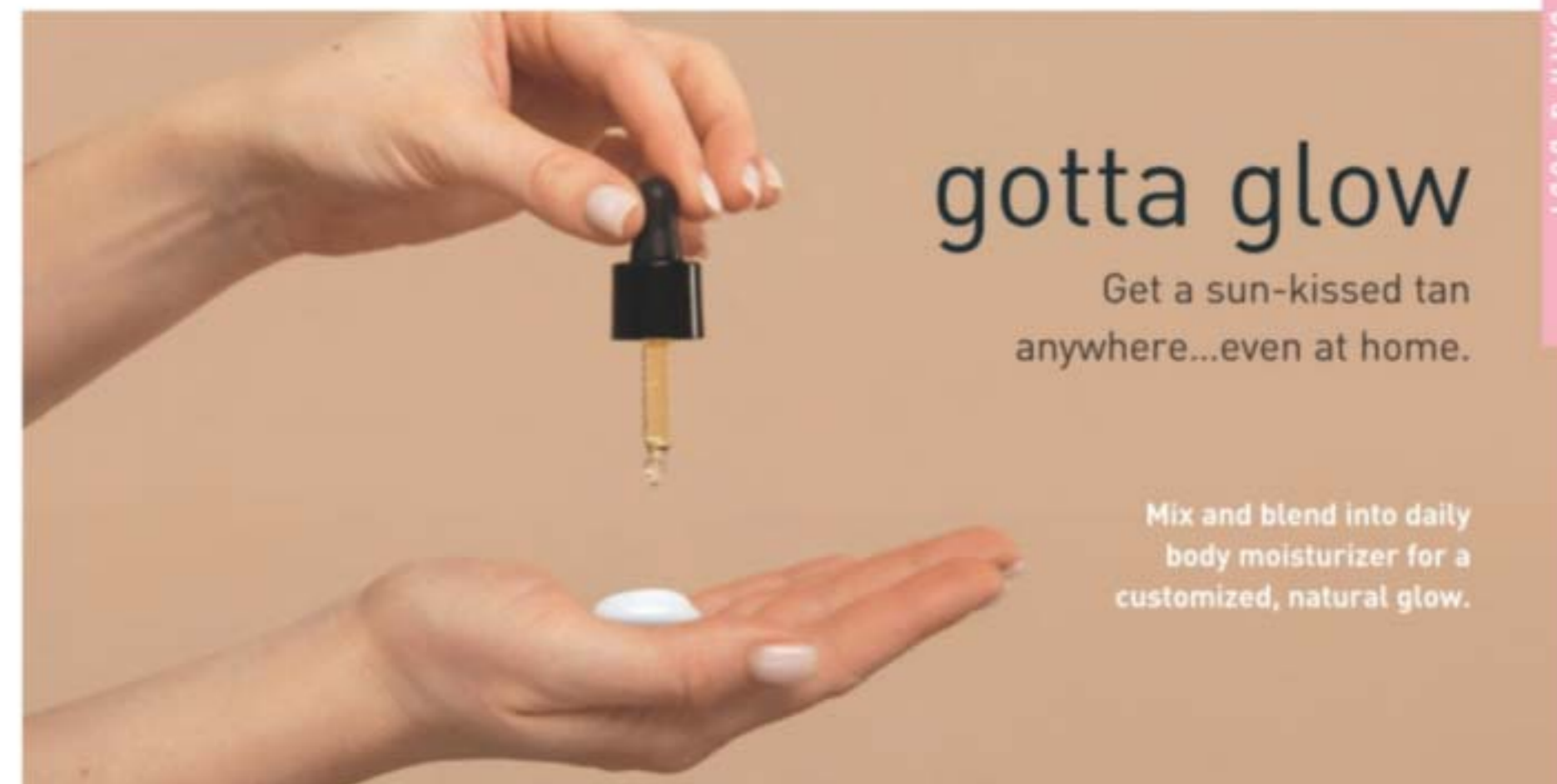

gotta glow

Get a sun-kissed tan
anywhere...even at home.

Mix and blend into daily
body moisturizer for a
customized, natural glow.



Veilment Lumière Sunless Tanning Serum

The more drops, the deeper the tan. Color-correcting technology visibly evens tone and reduces redness. Suitable for different skin tones. With skin-nourishing hemp seed oil and vanilla extract. Dermatologist-tested, hypoallergenic and vegan. Each, 1.01 fl. oz. reg. \$24

\$19.99 each

Light/Medium
422-307

Medium/Dark
422-326



Moisture Therapy Intensive Healing & Repair Hand Cream
 For extremely dry skin. Moisturizes even through hand washings. Fragrance-free. 4.2 fl. oz. **482-937 reg. \$7 \$5.99**



Avon Care Silicone Glove Protective Hand Cream
 Lasting protection against dryness. Slather it on your hands before you do dishes or housework. 3.4 fl. oz. **366-887 reg. \$7 \$5.99**



Foot Works Intensive Callus Cream
 Softens and moisturizes dry, rough skin. 3.4 fl. oz. **851-310 reg. \$11 \$8.99**



Foot Works Maximum Strength Cracked Heel Cream
 Transforms the look and feel of dry, cracked heels. 2.5 fl. oz. **086-762 reg. \$11 \$8.99**



Foot Works Deodorizing Spray
 Can also be used in footwear. 3.5 oz. net wt. **313-236 reg. \$13 \$10.99**



Avon Aromatherapy Body Lotion Bright Day Ahead
 Charge your day with positive energy. With citrus and ginger fragrance oils to uplift your mood. 5.8 fl. oz. **584-670 reg. \$17 \$13.99**



Avon Aromatherapy Body Lotion Sleep Tight Zzz
 Unwind after a long day. With rose and lavender fragrance oils to help promote a restful sleep. 5.8 fl. oz. **584-866 reg. \$17 \$13.99**



Foot Works Overnight Renewing Cream
 With jojoba oil. 3.4 fl. oz. **324-225 reg. \$11 \$8.99**



Foot Works Deep Moisturizing Cream
 24-hour moisturization. With cocoa butter. 2.5 fl. oz. **308-962 reg. \$11 \$8.99**



Foot Works Intensive Moisture Foot Cream
 Suitable for diabetics. 2.5 fl. oz. **302-012 reg. \$11 \$8.99**



Avon Aromatherapy Body Lotion Bye-Bye Stress
 Take a moment to de-stress. With refreshing spearmint and eucalyptus fragrance oils for stress relief and mental clarity. 5.8 fl. oz. **584-684 reg. \$17 \$13.99**



Foot Works Arthritis Achy Foot and Muscle Cream
 Contains glucosamine and chondroitin. 2.5 fl. oz. **208-400 reg. \$11 \$8.99**

- 4 in 1:
 • Pumice
 • Metal file
 • Fine-grain file
 • Brush

Foot Works Pedicure Tool
592-712 reg. \$11 \$8.99



- Kit includes:
 • Nail clipper
 • Toenail clipper
 • Scissors
 • Small nail file
 • Cuticle pusher

Foot Works Pedicure Kit
 Case, 3 1/2" L x 4 1/4" W. **121-029 reg. \$12 \$9.99**



STYLING BRUSH-UP

for all hair types

Avon Detangling Comb

Glides through wet or dry hair without tugging or pulling.
504-820
reg. \$7
\$5.99



Avon Blow-Dry Round Hairbrush

Smooth and straighten, or curl and wave. Easy, painless styling with comfort handle.
504-800
reg. \$18
\$14.99



Avon Detangling Hairbrush

Flexible bristles move through knots and tangles and minimize pain and split ends.
504-815
reg. \$12.99
\$9.99



Avon Compact Hairbrush

Pop it in your purse and go. Use on wet or dry hair.
504-743
reg. \$10
\$7.99

back



Roll-On Anti-Perspirant Deodorant
Each, 2.6 fl. oz.
reg. \$5
\$3.99 each



On Duty Sport
875-726



Perfumed Liquid Deodorant
Soft floral scent. Aluminum-free. Fast-drying. Easy fingertip application.
2 fl. oz.
889-915
reg. \$7
\$5.99



Avon Microbiome by Reach® Hygiene Deodorant Stick
Floral citrus scent. Aluminum-free. 24-hour odor protection.
2.65 oz. net wt.
524-528
reg. \$16
\$12.99



Skin So Soft Supreme Nourishment Tropical Coconut Lip Balm
.14 oz. net wt.
958-370
reg. \$2
\$1.59

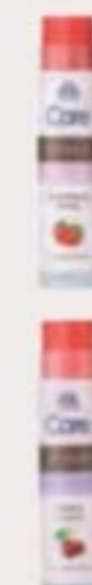

Veilment Care Lip Balm
Strawberry 602-720
Cherry 604-168
Each, .14 oz. net wt.
reg. \$2
\$1.59 each

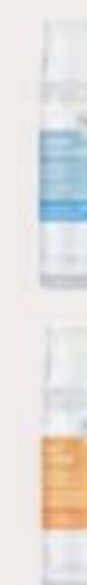

Moisture Therapy Intensive Healing & Repair Moisturizing Lip Treatment Balm
285-117
Daily Defense 946-729
Each, .14 oz. net wt. reg. \$2
\$1.59 each



make the great outdoors yours

Our DEET-free repellents protect your family without chemicals that feel harsh on skin. Bug Guard repels deer ticks that may carry and transmit Lyme disease.



Bug Guard Plus Picaridin Towelettes
Each, 9" L x 5 1/2" W, .3 fl. oz.
269-562
reg. \$16
\$12.99
pack of 8



Bug Guard Plus Picaridin Family-Size Pump Spray
8 fl. oz.
650-666
reg. \$22
\$16.99
Pump sold separately.



Sold separately:
Bug Guard Plus Family-Size Pump
for 8 fl. oz.
101-191
\$2.50



Bug Guard Plus Picaridin Aerosol Spray
4 oz. net wt.
315-243
reg. \$20
\$15.99



Bug Guard Plus Picaridin Pump Spray
4 fl. oz.
324-335
reg. \$15
\$10.99
Pump sold separately.



Sold separately:
Bug Guard Plus Pump
for 4 fl. oz.
101-225
\$2.25

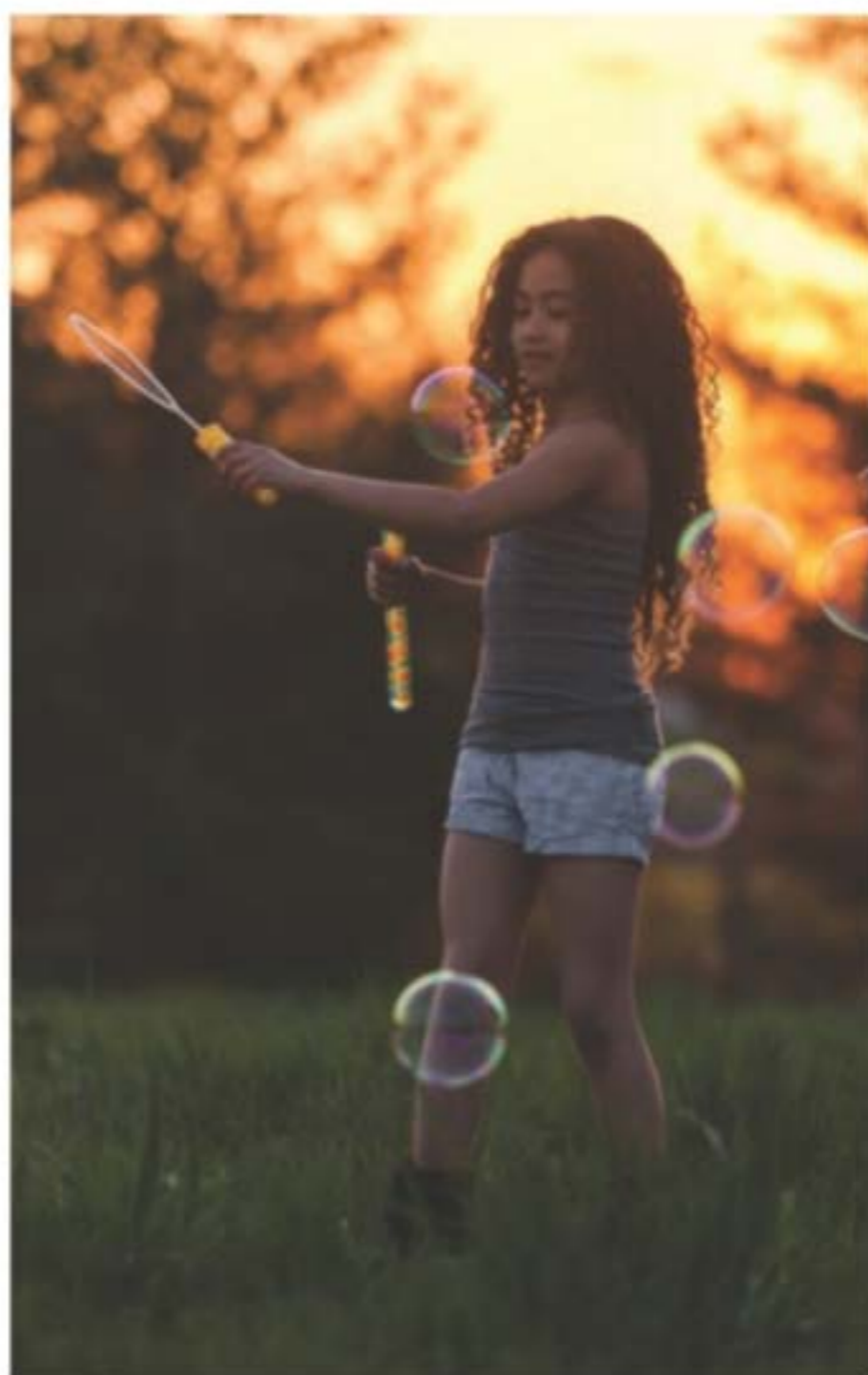

Sold separately:
Bug Guard Anti-Itch Spray Pump
for 2 fl. oz.
101-168
\$2



Bug Guard Anti-Itch Spray
2 fl. oz.
972-031
reg. \$11
\$8.99
Pump sold separately.

all-in-one
protection from
SUN+BUGS

Bug Guard Plus IR3535 Expedition Aerosol Spray SPF 28
Repels mosquitoes that may transmit West Nile virus for 8 hours.
Repels deer ticks for 12 hours.
4 oz. net wt.
521-370
reg. \$20
\$15.99



bee goodness for hair

With revitalizing honey, royal jelly and propolis (tree sap plus beeswax).



Elastine PropoliThera

Volumizing
Enhances texture. Hair looks fuller, thicker, stronger. Each, 16.9 fl. oz.

- A. Shampoo 892-607
- B. Conditioner 892-870

Damage Repair
Helps hair appear smooth and manageable. Each, 16.9 fl. oz.

- C. Shampoo 053-082
- D. Conditioner 638-681

E. Hair Mask
Enriched with nutrients to help deeply nourish hair and mend damaged split ends. 10.1 fl. oz.

reg. \$19 each
\$15.99 each

F. Hair Oil Serum
Helps to strengthen, protect, moisturize and smooth hair, and to add shine. 5.7 fl. oz.

reg. \$20
\$16.99



Elastine PropoliThera Hair Deep Conditioning Treatment Cap
Nourishing deep-conditioning treatment mask replenishes moisture in one cap application. Berry, rose and peony scent. Use as needed. Single-use cap.
053-761
reg. \$8
\$6.99



Elastine PropoliThera Aloe Dual-Active Hair Serum
Intense hydration with vitamins, minerals and other nutrients to bring damaged or chemically processed hair back to life.
3.4 fl. oz. 102-585
reg. \$30
\$24.99



Elastine PropoliThera Leave-In Conditioner
Hydrates and nourishes dry hair, infusing it with rich luster. 8.1 fl. oz. 102-570
reg. \$19
\$14.99



Elastine PropoliThera Serum Treatment
Clear ampoule treatment formulated to help add new life to thinning hair. Upon contact with water, nutrient-rich, moisturizing liquid visibly transforms into a creamy formula. 7.8 fl. oz.
359-821
reg. \$22
\$17.99

ELASTINE BOTANICALS

Infused with revitalizing babassu seed oil, chamomile flower water and lemon chestnut extract



Elastine Botanicals Rosemary & Sea Salt Volumizing Shampoo
6.7 fl. oz.
240-556
reg. \$6
\$4.99



Elastine Botanicals Rosemary & Sea Salt Volumizing Conditioner
6.7 fl. oz.
246-831
reg. \$6
\$4.99



Elastine Botanicals Argan & Castor Anti-Frizz Shampoo
6.7 fl. oz.
150-866
reg. \$6
\$4.99



Elastine Botanicals Argan & Castor Anti-Frizz Conditioner
6.7 fl. oz.
150-904
reg. \$6
\$4.99



Elastine Botanicals Cherry Blossom & Hyaluronic Acid Moisturizing Shampoo
6.7 fl. oz.
239-943
reg. \$6
\$4.99



Elastine Botanicals Cherry Blossom & Hyaluronic Acid Moisturizing Conditioner
6.7 fl. oz.
240-059
reg. \$6
\$4.99



Elastine Moisture Essentials Volume Shampoo
With moisturizing ceramide to help visibly strengthen strands. Biotin-infused to help dry, damaged hair look and feel thicker, fuller and healthier.
12.7 fl. oz. 495-106 reg. \$9
\$6.99



Elastine Moisture Essentials Volume Conditioner
With moisturizing ceramide to help visibly strengthen strands. Biotin-infused to help dry, damaged hair look and feel thicker and fuller. See healthier hair instantly.
12.7 fl. oz. 495-110 reg. \$9
\$6.99



Elastine Moisture Essentials Shine Shampoo
Ceramide helps to protect hair from wear and tear. Argan oil helps to keep locks looking shiny and smooth.
12.7 fl. oz. 495-125 reg. \$9
\$6.99



Elastine Moisture Essentials Shine Conditioner
Ceramide helps to protect hair from wear and tear. Argan oil helps to visibly reduce split ends and keep locks looking shiny and smooth.
12.7 fl. oz. 495-130 reg. \$9
\$6.99



KICK BRASS

Visibly repair damaged hair. Keep it looking vivid and brass-free with healthy shine.



Elastine Salon de Color Color Vibe Purple Shampoo
Violet pigment helps neutralize brassy yellow and orange tones. Camellia oil and green tea extract help protect and define hair color. 8.4 fl. oz. 436-109 reg. \$18
\$14.99



Elastine Salon de Color Color Vibe Purple Conditioner
Hydrolyzed keratin, panthenol and collagen help repair damaged hair. Hyaluronic acid helps hydrate hair and reduce frizz. Apple cider vinegar helps boost radiance. 8.4 fl. oz. 436-955 reg. \$18
\$14.99



Advance Techniques 360 Nourish with Moroccan Argan Oil Leave-In Treatment
Moisturizes dry, damaged hair. With vitamins B and E. 2 fl. oz. 511-411 reg. \$16
\$11.99



Advance Techniques Daily Shine Dry Ends Serum
Helps mend and nourish split ends instantly. With provitamin B5. 2 fl. oz. 883-190 reg. \$12
\$9.99

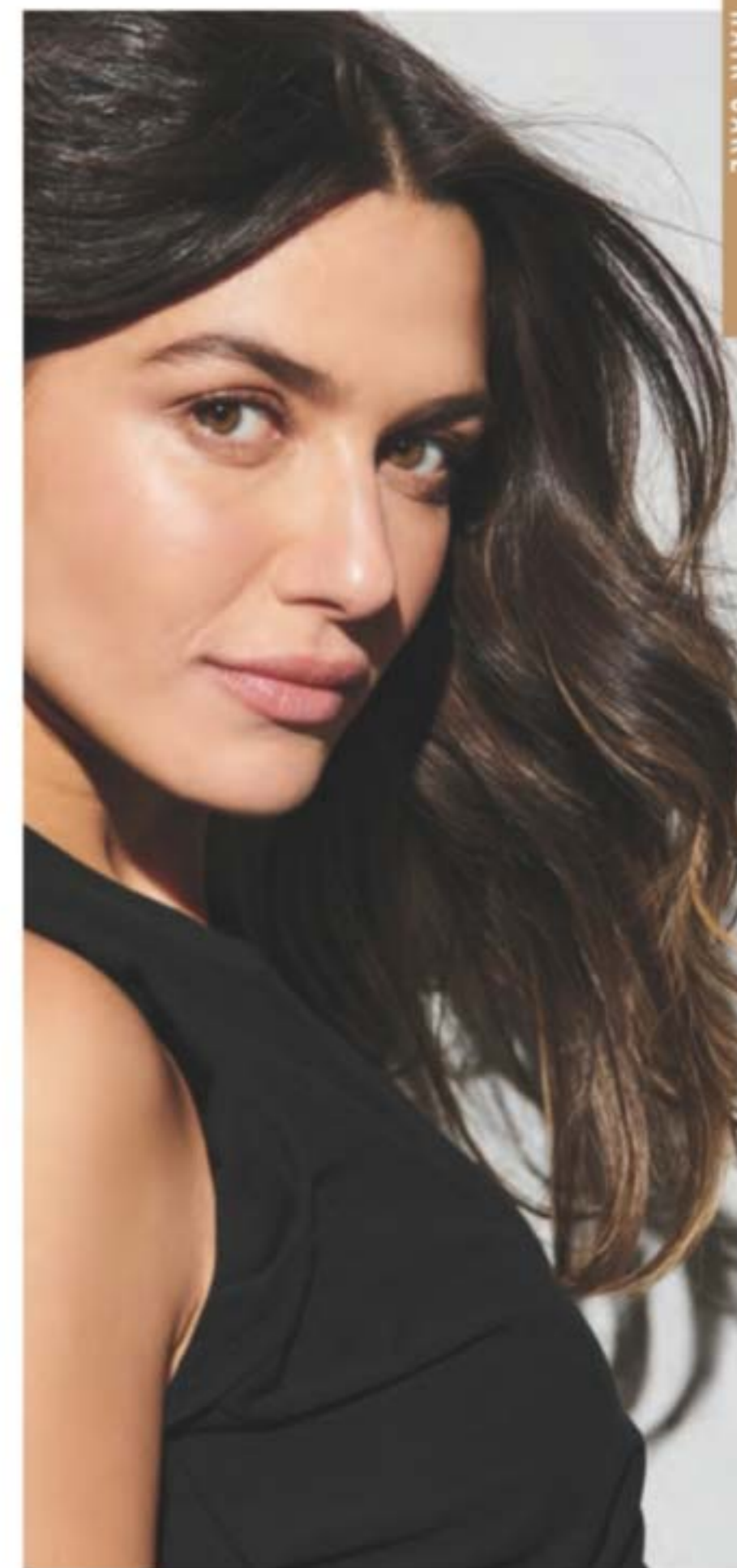

Elastine HempharmX Hydrating Shampoo
With cold extracted hemp oil, which contains omega 3-6-9, known to help nourish hair and prevent breakage. Sulfate-free. 13.5 fl. oz. 359-836 reg. \$24
\$20



Elastine HempharmX Hydrating Conditioner
With cold extracted hemp oil, which contains omega 3-6-9, known to help nourish hair and prevent breakage for weightless hydration that delivers full volume. 13.5 fl. oz. 360-544 reg. \$24
\$20



Advance Techniques Daily Shine 2-in-1 Shampoo & Conditioner
Leaves hair feeling clean, conditioned and frizz-free. With provitamin B5. 11.8 fl. oz. 358-218 reg. \$12
\$9.99



Root Touch-Up
Instantly covers up roots and bare spots. With black bean and ginseng. Built-in mirror. Each, .25 oz. net wt. reg. \$19
\$15.99 each





SMOOTH as SILK

**BioSilk®
Silk Therapy®**
5.64 fl. oz.
011-349
reg. \$36
\$29.99



**CHI® Essentials Revive Keratin +
Bonding Protecting Serum**
3 fl. oz. 451-340
reg. \$42
\$34.99



**CHI® Essentials
Repairing Serum**
6 fl. oz. 589-413
reg. \$33
\$27.59



**CHI® Essentials Revive Keratin +
Bonding Restoring Shampoo**
12 fl. oz. 451-192
reg. \$25
\$19.99



**CHI® Essentials
Replenishing Shampoo**
12 fl. oz. 589-140
reg. \$22
\$17.99



**CHI® 1" Volcanic Lava Ceramic
Pro Spin 'n' Curl**
471-527
reg. \$199
\$179



**CHI® Advanced Ionic Compact
Hair Dryer**
Attachments included. 471-474
reg. \$150
\$135



**CHI® ENVIRO 54® Natural Hold
Hair Spray**
10 oz. net wt. 908-450
reg. \$26.50
\$21.50



**CHI® Essentials Revive Keratin +
Bonding Restoring Conditioner**
12 fl. oz. 451-211
reg. \$25
\$19.99



**CHI® Essentials
Moisturizing Conditioner**
12 fl. oz. 589-409
reg. \$22
\$17.99

**HEALTHY-LOOKING
HAIR** starts with
SCALP CARE



**Dr. Groot Premium Scalp
Cleansing Brush**

Helps promote cleansing of
residue while massaging to
reinvigorate health of scalp as it
helps to stimulate circulation.

065-776 reg. \$19

\$16



**Dr. Groot Scalp Fortifying
Hair-Thickening Shampoo**

With coconut oil, cleanses as it helps moisturize
dry scalp and hair. 13.5 fl. oz. 778-014

reg. \$35

\$29



**Dr. Groot Scalp Fortifying
Serum Treatment**

Moisturizes and helps support healthy hair
roots and growth. 6.7 fl. oz. 782-271

reg. \$35

\$29



Dr. Groot Anti-Dandruff Scalp Care Shampoo

No silicones. 10.1 fl. oz. 451-412

reg. \$28

\$22.99



**Dr. Groot Anti-Dandruff Scalp Care
2-in-1 Shampoo and Conditioner**

10.1 fl. oz. 451-431 reg. \$28

\$22.99

**MOISTURE THERAPY
BALANCE + SOOTHE SET**

**Moisture Therapy
Balance + Soothe Body Wash**
13.2 fl. oz.

**Moisture Therapy
Balance + Soothe Body Lotion**
13.2 fl. oz.

Exfoliation Mitt
Microfiber jacquard,
with nylon spandex cuff.

3-PIECE SET

\$33.49
\$60 VALUE
382-340



**SKIN SO SOFT
SOFT & SENSUAL SET**

Soft & Sensual Shower Gel
5 fl. oz.

Soft & Sensual Bath Oil
16.9 fl. oz.

Soft & Sensual Body Lotion
11.8 fl. oz.

3-PIECE SET

\$23.99
\$46 VALUE
263-765



COZY VANILLA & COCONUT SET

**Cozy Vanilla & Coconut
Hand Soap**
10.1 fl. oz.

**Cozy Vanilla & Coconut
Hand Cream**
2.5 fl. oz.

**Cozy Vanilla
& Coconut Body Lotion**
8 fl. oz.

3-PIECE SET

\$21.99
OVER \$38 VALUE
713-516



FOOT WORKS SET

Foot Works Deodorizing Spray
3.5 oz. net wt.

**Foot Works Overnight
Renewing Cream**
3.4 fl. oz.

Foot Works Pedicure Kit
Case, 3 1/2" L x 4 1/4" W.

3-PIECE SET

\$20.49
\$36 VALUE
383-127



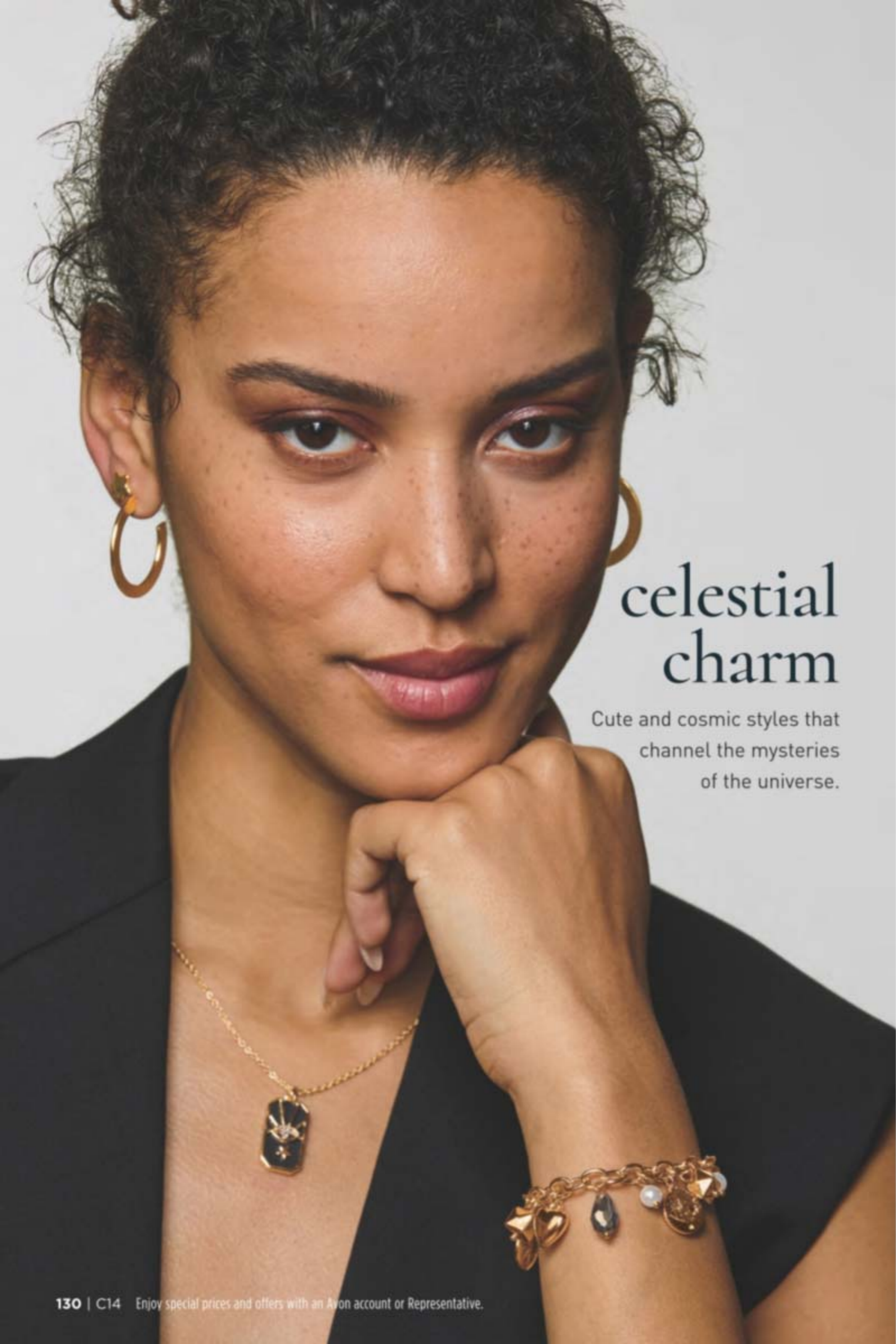

celestial charm

Cute and cosmic styles that channel the mysteries of the universe.

NEW

Stellar Serenity Necklace
Black reconstituted stone set in goldtone. 16½" L with 3½" extender. Lobster closure. Pendant, 1" L. **168-830**
reg. \$16.99
\$12.99

Stellar Flare Necklace
Mother-of-pearl stone set in goldtone. 16½" L with 3½" extender. Lobster closure. Pendant, 1" L. **168-740**
reg. \$16.99
\$12.99

Stellar Moonlit Necklace
Mother-of-pearl stone set in silvertone. 16½" L with 3½" extender. Lobster closure. Pendant, 1" L. **168-850**
reg. \$16.99
\$12.99



6-pair earring set



NEW

Stellar Earring Pack
6-pair pack. Mix of goldtone and silvertone. Studs, approx. ½" L. Hoops, approx. 1½" L. Pierced. **168-807**
reg. \$19.99
\$14.99
the pack

NEW

Charming Goldtone Bracelet
Goldtone with hanging charms and pearlesque beads. 7½" L. Toggle closure. **168-788**
reg. \$16.99
\$12.99





twinkle twinkle

Accent your look with glittering symbols of the night sky.



ALL NEW

Starry Coin Layered Necklace
Goldtone with pearly accents and coin pendant. Longest layer, 20" L with 3 1/2" extender. Shortest layer, 16" L.
168-754
reg. \$16.99
\$12.99

Sparkly Pavé Star and Moon Earrings
Pair includes one star and one moon earring. Goldtone with pavé glass stones. Pierced studs, 1/8" L.
168-587
reg. \$9.99
\$7.99

Sparkly Pavé Star and Moon Ring Set
Goldtone and silvertone set with clear and blue glass accent stones.
6 168-591
8 168-606
10 168-735
reg. \$12.99
\$9.99 the set

layered necklace

2-ring set



Navy Starry Sky Watch
Navy croc-leather-like band, 9" L. Celestial dial with silvertone case, 38mm diam. Quartz movement. Water-resistant to 3 ATM.
168-572
reg. \$46.99
\$36.99

bejeweled & beloved

Capture treasured moments, and put your own special spin on birthstone-colored jewelry.

Vintage Lace Birthstone Locket
 Birthstone-color glass stone set in silvertone. Functional locket. 24" L with 3 1/2" extender. Lobster closure. Pendant, 1 1/2" L. reg. \$19.99

\$14.99 each



January
888-263



July
889-001



February
888-369



August
889-054



March
888-388



September
889-073



April
888-741



October
889-198



May
888-923



November
892-760



June
888-957



December
892-774



Locket fits a 28mm H x 22mm W photo.

September
889-073



August
889-054

August
889-054

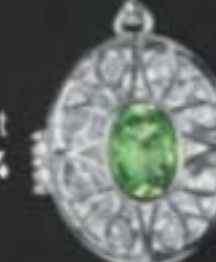



sparkling statements

Go glitz with the ultimate sheen stealers.

necklace, earring and ring set



NEW
Glint and Glamour Flex Bracelet
 Crystal glass stones set in silvertone. Flex bracelet; one size fits most.
 169-029
 reg. \$16.99
\$12.99

necklace, earring and ring set

NEW
Glint and Glamour 3-Piece Set
 Necklace, earring and ring set with crystal glass stones set in silvertone. Necklace, 16 1/2" L with 3 1/2" extender; pendant, 1" L. Lobster closure. Pierced drops, 1" L.
 6 168-936
 8 168-989
 10 168-993
 reg. \$22.99
\$16.99 the set



blooming beauties

Pops of bold and bright blues lend these flowers power.

138 | C14 Enjoy special prices and offers with an Avon account or Representative.



necklace and earring set

NEW
Blue Blossom Collection
 Silvertone with a mix of blue, clear and turquoise-like stones in a flower casting.

Necklace and Earring Set 18" L with 3½" extender. Pierced drops, 1½" L. 169-090 reg. \$32.99 \$24.99 the set	Stretch Ring One size fits most. 169-105 reg. \$12.99 \$9.99
--	---

Heart/Goldtone/
Mother of Pearl
404-032

Cross/Silvertone/
Reconstituted
Turquoise
403-772

Rose/Rose Goldtone/
Reconstituted
Rose Quartz
404-138

necklace
and earring
sets

**Semi Motif Sentiment
Necklace and Earring Set**
Reconstituted and semi-precious
stones in filigree frames.
Necklace, 16½" L. with 3½"
extender. Pendant, 1" L.
Pierced drops, ¾" L.
reg. \$16.99
\$12.99 each set



Marine Life Anklet Set
Two-piece anklet sets with colored
beads. 9" L with 1" extender.
reg. \$12.99
\$9.99 each set

Starfish/Goldtone
404-200

Seahorse/Silvertone
404-142

Seashell/Goldtone
405-407



sea-siren shimmer

Add depth to your style with striking swirls of abalone iridescence.



Abalone Braided Statement Collection
Abalone set in antiqued silvertone-plated metal.

Necklace and Earring Set
Layered necklace with a mix of
stones. 16½" L with 3½" extender.
Lobster closure. Pierced studs,
¾" L. **885-412**
reg. \$32.99
\$24.99 the set

Ring
1" W.
6 **885-427**
8 **885-613**
10 **885-651**
reg. \$12.99
\$9.99



bold & blue

Channel vintage vibes with standout stones in an antiqued setting.

Fashion Statement Reconstituted Turquoise Collection

Reconstituted turquoise stones set in antiqued silvertone-plated metal.

Necklace and Earring Set

Necklace, 16½" L with 3½" extender. Pierced studs, approx. 1" L.

402-848
reg. \$32.99

\$24.99 the set

Ring

1" W.
6 403-017
8 403-146
10 403-605
reg. \$16.99

\$12.99

Earrings

Drops, 2" L. Pierced.
403-610
reg. \$16.99

\$12.99



Bracelet

One size fits most. ¾" W.
402-977
reg. \$19.99

\$14.99



necklace and
earring set

gleam & glimmer

Shine a little brighter in sterling silver with brilliant touches of CZs.

Genuine
.925 quality
sterling silver



Sterling Silver CZ Ring Collection
Sterling silver with CZ stones. ¾" W.

Interstellar CZ Wrap Ring

5 885-666
6 885-939
7 885-958
8 886-074
9 886-089
10 886-203
reg. \$64.99

\$49.99

CZ Snake Wrap Ring

5 886-624
6 886-658
7 886-830
8 886-916
9 886-973
10 886-988
reg. \$64.99

\$49.99

CZ Leaf Wrap Ring

5 886-992
6 887-047
7 887-051
8 887-090
9 887-377
10 887-893
reg. \$64.99

\$49.99

flashes of fall

Avocado green and burnt orange. Cool combos of textures, solids and prints. Master the art of fall dressing with pieces that seamlessly blend wear-now styling with hints of what's to come.

NEW

◆ Mesh Detail Top

Avocado green top with round neckline, mesh short sleeves and asymmetrical mesh hem. Body: viscose/spandex. Mesh sleeves and hem: polyester/spandex. Center back length: 27" (shortest point) and 30½" (longest point) on M; and 28" (shortest point) and 32" (longest point) on 1X. Machine wash, dry flat. Imported.

XS(0-2) 167-705
S(4-6) 167-762
M(8-10) 167-800
L(12-14) 167-820
XL(16) 167-944
1X(18W-20W) 167-959
2X(22W-24W) 167-997
3X(26W-28W) 168-003
reg. \$44.99

\$34.99

MESH
ASYMMETRICAL
HEM
for contrast and
movement

MESH
short
sleeves

anchor your look

A clean and classic staple you'll love to live in.

PULL-ON
STYLING
with elastic
waistband



NEW

◆ Textured Pull-On Pant

Black pull-on pant with elastic waistband and a classic straight-leg fit. Polyester/spandex. Inseam: 28½" on all sizes. Machine wash, dry flat. Imported.

\$29.99

XS(0-2) 167-538
S(4-6) 167-542
M(8-10) 167-557
L(12-14) 167-561
XL(16) 167-576
1X(18W-20W) 167-595
2X(22W-24W) 167-648
3X(26W-28W) 167-652
reg. \$39.99

CLASSIC
straight-
leg fit

mix master!

NEW

❖ Split-Hem Tunic

Contrasting solid navy and floral-print knit fabric. Polyester/spandex. Center back length: 28½" on M and 30½" on 1X. Machine wash and dry. Imported.

XS(0-2) 168-056

S(4-6) 168-132

M(8-10) 168-242

L(12-14) 168-257

XL(16) 168-300

1X(18W-20W) 168-333

2X(22W-24W) 168-462

3X(26W-28W) 168-553

reg. \$49.99

\$39.99

CONTRAST
FLORAL-
PRINT
hem with
subtle flowy
movement

SOLID NAVY
top portion
with V-neck
and long
sleeves

fun, fresh & fluttery

ROUND
NECKLINE
with lace
yoke detail



LIGHT
SHIRRING
on chest,
plus flutter
sleeves

NEW

❖ Lace Yoke Detail Top

Burnt orange top with round neckline with lace yoke detail, light shirring on chest and flutter sleeves. Viscose/spandex. Center back length: 25½" on M and 28" on 1X. Machine wash, dry flat. Imported.

reg. \$46.99

\$36.99

XS(0-2) 167-322

S(4-6) 167-360

M(8-10) 167-428

L(12-14) 167-470

XL(16) 167-485

1X(18W-20W) 167-490

2X(22W-24W) 167-519

3X(26W-28W) 167-523

to the max...

Delicate eyelets, standout stripes, a fresh gingham print...this season's all about going big on the little details.



RAGLAN-STYLE SLEEVES with eyelet detailing

SMOCKED BODICE adds a contrast in texture

◆ Eyelet Sleeve

Smocked Maxi Dress
Purple maxi dress with round neckline, smocked bodice, raglan-style eyelet sleeves, wide ruffle hem and side seam pockets. Lined. Body: 100% rayon. Contrast and lining: 100% polyester. Center back length: 49" on M and 1X. Machine wash, dry flat. Imported.
XS(0-2) 411-026
S(4-6) 411-045
M(8-10) 411-064
L(12-14) 411-079
XL(16) 411-542
1X(18W-20W) 412-367
2X(22W-24W) 412-443
3X(26W-28W) 412-481
reg. \$53.99
\$42.99

WIDE RUFFLE HEM for movement and flow

Shoes not sold.

cool contrasts

Level up your look with striking stripes and bold hues.



2-PACK

◆ 2-Pack Striped Tops

Includes magenta top with dark purple stripes and brown top with black stripes; with round neckline and contrasting panel detail. Rayon/spandex. Center back length: 25" on M; 26 1/2" on 1X. Machine wash, dry flat. Imported.
XS(0-2) 902-375
S(4-6) 903-151
M(8-10) 903-242
L(12-14) 903-462
XL(16) 903-606
1X(18W-20W) 903-610
2X(22W-24W) 903-625
3X(26W-28W) 904-674
reg. \$46.99

\$36.99 the pack

CONTRAST SIDE panel detail

STRIPES in a complementary tone



striped delights

2-PIECE SET

BUTTON-DOWN top with chest pocket

◆ Striped Notched-Collar PJ Set

Striped button-down top with notched collar, short sleeves and chest pocket. Matching pull-on bottoms with elastic waistband. Polyester/spandex. Center back length: 24 1/4" on M; 36 1/4" on 1X. Inseam: 29" on all sizes. Machine wash and dry. Imported.

\$39.99 the set

- XS(0-2) 899-802
- S(4-6) 900-592
- M(8-10) 900-903
- L(12-14) 901-087
- XL(16) 901-254
- 1X(18W-20W) 901-842
- 2X(22W-24W) 902-246
- 3X(26W-28W) 902-360

MATCHING pull-on bottoms



◆ Striped Channel-Detail Slippers

Light green slippers with channel-detail upper and striped insole. Man-made materials. Imported.

\$14.99

- S(5-6) 894-849
- M(7-8) 896-660
- L(9-10) 896-731
- XL(11-12) 896-750

pretty pop of blue

OPEN COLLAR detail, plus side seam pockets

◆ Pullover Dress with Pockets

Blue pullover dress with short sleeves, side seam pockets and side slits. 100% polyester. Center back length: 37 1/4" on M; 39" on 1X. Machine wash and dry. Imported.

\$39.99

- XS(0-2) 896-837
- S(4-6) 897-207
- M(8-10) 897-211
- L(12-14) 897-484
- XL(16) 898-036
- 1X(18W-20W) 899-491
- 2X(22W-24W) 899-506
- 3X(26W-28W) 899-510

SIDE SLITS at hem





◆ Embroidered Detail Sleeveless Top

Green sleeveless top with split-front neckline, half placket with buttons, pintuck and embroidered-panel detailing and side slits. Body: rayon/polyester. Contrast: 100% cotton. Center back length: 25½" on M; 27½" on 1X. Machine wash, dry flat. Imported.

XS[0-2] 437-928 M[8-10] 438-852 XL[16] 438-996 2X[22W-24W] 441-013
 S[4-6] 438-575 L[12-14] 438-890 1X[18W-20W] 441-009 3X[26W-28W] 441-707

reg. \$42.99
\$32.99

FUNCTIONING
 BUTTON
 PLACKET
 down the
 front

DRAWSTRING
 WAIST
 lends shape
 and a slight
 flare

GINGHAM
 PRINT
 and
 easy pull-on
 styling



◆ Dolman Style Cinched-Waist Top

White top with full button placket, ¾ dolman-style sleeves and adjustable drawstring at waist. 100% polyester. Center back length: 26" on M; 27" on 1X. Machine wash, line dry. Imported.

XS[0-2] 412-591
 S[4-6] 412-682
 M[8-10] 412-902
 L[12-14] 415-514
 XL[16] 416-013
 1X[18W-20W] 416-066
 2X[22W-24W] 416-362
 3X[26W-28W] 416-673
 reg. \$44.99

\$34.99

crisp
 classics

◆ Gingham Printed Pants

Gingham print pull-on pants with elastic waistband. Polyester/spandex. Inseam: 28½" on all sizes. Machine wash, dry flat. Imported.

XS[0-2] 416-817
 S[4-6] 416-855
 M[8-10] 420-194
 L[12-14] 421-980
 XL[16] 422-034
 1X[18W-20W] 427-074
 2X[22W-24W] 434-770
 3X[26W-28W] 437-712
 reg. \$39.99

\$29.99

APPAREL SIZE CHART

SIZE	BUST	WAIST	HIP
XS 0/2	30.5"-32"	23.5"-25"	32.5"-34"
S 4/6	33.5"-35"	26.5"-28"	35.5"-37"
M 8/10	36.5"-38"	29.5"-31"	38.5"-40"
L 12/14	39.5"-41"	32.5"-34"	41.5"-43"
XL 16	43"-44"	35.5"-36.5"	44.5"-45.5"
1X 18W/20W	46.5"-48.5"	39"-41"	48"-50"
2X 22W/24W	50.5"-52.5"	43"-45"	52"-54"
3X 26W/28W	54.5"-56.5"	47"-49"	56"-58"

Shoes not sold.

Shown: White.



❖ Maidenform® Cool Comfort™ Smoothing Cami (DM0038)*

Targets tummy, sides and back. Stay-put band helps prevent rolling. Moisture-wicking fabric. Nylon/spandex. Sizes: S, M, L, XL, 2XL (all colors). reg. \$40

\$33.99



Shown: Black.



❖ Maidenform® Ultra Firm Body Shaper® with Built-In Underwire (FL1456)*

Targets tummy and hips. Smooths back. Moisture-wicking fabric. Hook-and-eye closure. Body: Nylon/spandex. Gusset: Cotton. Sizes: 36-42 C,D,DD (all colors). reg. \$68

\$57.99



Shown: Strappy Lace Evening Blush/Cream.

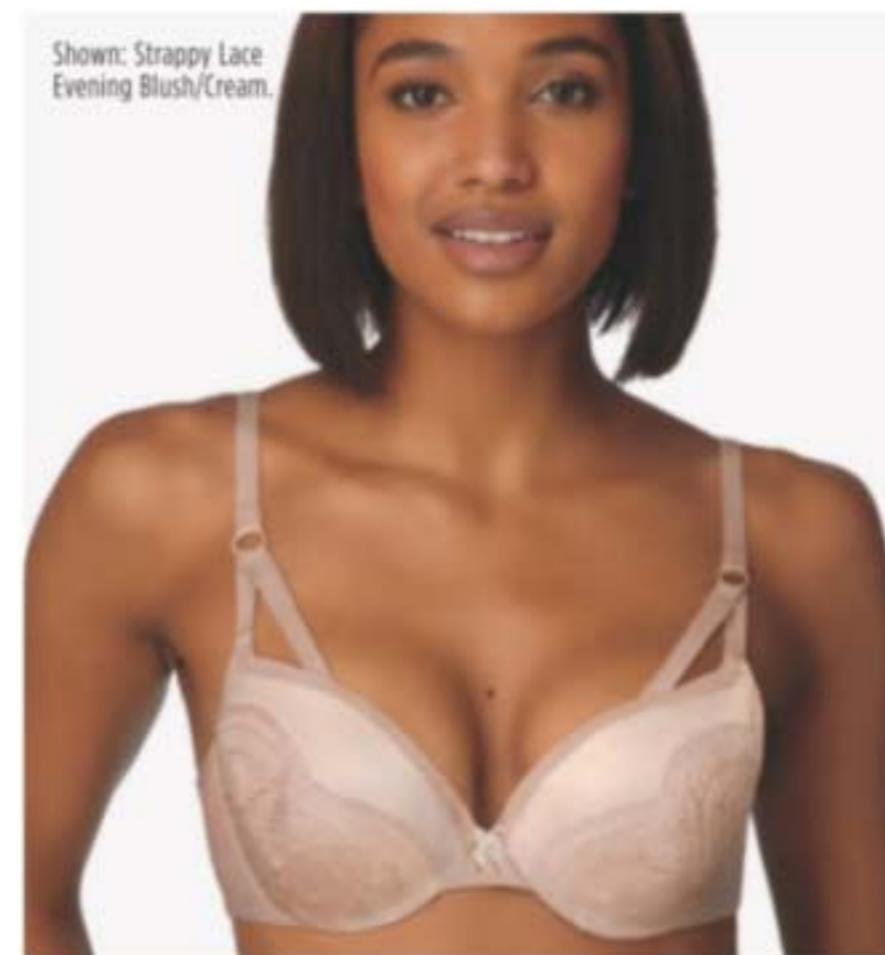

❖ Maidenform® Push Up & In Underwire Bra (DM9900)*

Back closure. Nylon/spandex. Sizes: 32-36A; 32-38B,C; 34-38D (all styles, all colors). reg. \$48

\$40.99



Available in two styles: Satin, and Strappy Lace.

Shown: Black.



❖ Maidenform® Lightly Lined® Convertible Lace Bralette (DM1188)*

Back closure. Convertible straps. Nylon/spandex. Sizes: 34-36A; 34-40B,C,D (all colors). reg. \$40

\$33.99



Shown: Black Lace.



❖ Maidenform® Firm-Control Shaping Brief (DM0051)*

Targets tummy and hips. Stay-put waistband. Moisture-wicking fabric. Body: Nylon/spandex. Gusset: Cotton. Sizes: S, M, L, XL, 2XL (all colors). reg. \$22.50

\$18.99



Shown: Transparent.



❖ Maidenform® Cool Comfort® Thigh Slimmer (DM0035)*

Targets hips, thighs and tummy. Stay-put waist and leg bands. Moisture-wicking fabric. Body: Nylon/spandex. Gusset: Cotton/spandex. 18" inseam. Sizes: S, M, L, XL, 2XL (all colors). reg. \$30

\$24.99



Shown: Latte Lift.



❖ Maidenform® Custom Lift® Strapless Underwire Bra (9417)*

Stay-put band with back closure. Convertible straps. Nylon/spandex. Sizes: 32-36A; 32-38B; 34-38C,D (all colors). reg. \$48

\$40.99



Shown: Latte Lift.



❖ Maidenform® One Fab Fit® Everyday Full Coverage Racerback Bra (07112)*

Front closure. Nylon/spandex. Sizes: 36-38B; 34-40C,D; 34-38DD (all colors). reg. \$44

\$37.99





Shown: Light Beige/
Light Beige.

❖ **Bali® Jacquard Shaping® 2-Pack Brief (DFX710)***
Targets tummy, waist and rear. Body: Nylon/spandex.
Gusset: Cotton. Sizes: S, M, L, XL, 2XL, 3XL
(all colors).
reg. \$37
\$31.99 the pack



Shown:
Black.

❖ **Bali® One Smooth U® Ultra Light Convertible Underwire Bra (DF3439)***
Back closure. Convertible straps. Polyester/spandex.
Sizes: 34-42C, 34-40D,DD (all colors).
reg. \$48
\$40.99



Shown:
Evening Blush.

❖ **Playtex® Secrets® Balconette Full-Figure Wireless Bra (US4824)***
Back closure. Nylon/spandex.
Sizes: 36-44C,D,DD,DDD (all colors).
reg. \$46
\$39.99

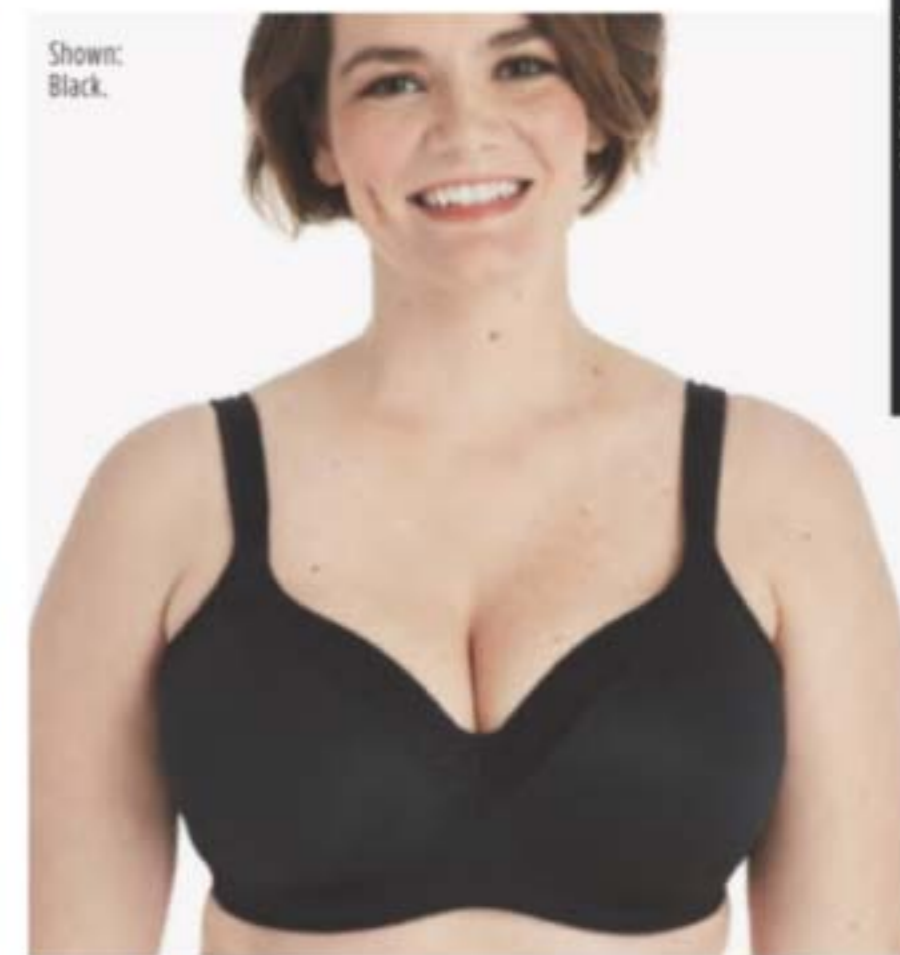
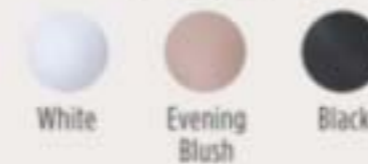

Shown:
Black.

❖ **Playtex® Secrets® Underwire Full-Coverage Smoothing Balconette T-Shirt Bra for Full Figures (US4823)***
Back closure. Nylon/spandex. Sizes: 36-44C,DDD;
36-46D,DD (all colors). reg. \$46
\$39.99



Shown:
Black.

❖ **Bali® Light Leak Protection® 2-Pack Brief (DFS064)***
Targets tummy. Light leak protection and
odor guard. Body: Nylon/spandex.
Gusset: 100% polyester. Sizes: M, L, XL, 2XL
(all colors).
reg. \$40
\$33.99 the pack



Shown:
White.

❖ **Bali® Comfort Revolution® Modern Seamless Wirefree Bra (3380)***
Back closure. Adjustable straps.
Nylon/spandex.
Sizes: S, M, L, XL, 2XL, 3XL
(all colors).
reg. \$48
\$40.99



Shown:
Sandshell.

❖ **Playtex® 18 Hour® Ultimate Lift and Support Wirefree Bra (4745)***
Back closure. Nylon/polyester/cotton/spandex.
White, Nude or Sandshell:
36-42B; 36-44C,D; 38-46DD,DDD.
Crystal Grey, Blue Velvet or Black:
36-40B; 36-44C,D; 38-44DD,DDD. reg. \$39
\$33.99



Shown:
Toffee.

❖ **Playtex® 18 Hour® Original Comfort Strap® Wirefree Bra (4693)***
Back closure. Natural latex rubber/polyester/nylon/cotton.
White, Natural Beige or Toffee: 36-48B,C; 34-48D,DD;
38-48DDD. **Zen Blue:** 36-42B; 36-44C,D; 38-46DD,DDD.
Sailor Blue: 36-44C,D; 38-46DD; 44-46DDD. **Black:**
36-48B; 36-54C; 36-50D, 54D; 38-54DD. reg. \$39
\$33.99



sparkle central



◆ **Homestar Multi Purpose Cleaner**
Bleach-free. With citric acid, orange oil and baking soda. Natural citrus scent. 16.9 fl. oz. 365-345 reg. \$9.99
\$7.99



◆ **Homestar Multi Purpose Cleaner Refill**
Spray nozzle not included. 30.4 fl. oz. 700-964 reg. \$11.99
\$5.99



◆ **Homestar Floor Cleaner**
Nozzle provides targeted application to apply directly to floor. Dries quickly for a streak-free shine. Great for laminate, sealed hardwood and sealed stone. Fresh lavender scent. 25.3 fl. oz. 149-980 reg. \$9.99
\$8.99



◆ **Homestar Bathroom Cleaner**
Fights tough soap scum, limescale, calcium and grime. Fresh green apple scent. 25.4 fl. oz. 092-635 reg. \$11.99
\$10.49



◆ **Homestar Rangehood & Kitchen Degreaser**
Super-strength formula with a double-solvent solution blend for hard-to-remove grease. External oven use only. 16.2 fl. oz. 918-150 reg. \$13.99
\$11.99



◆ **Homestar Cook Top & Stainless Steel Cleaning Wipes**
Plant-based surfactants to lift and remove leftover residue and spills from glass cooktops and stainless steel. 50 wipes, each, 10½" x 9½". 149-995 reg. \$9.99
\$4.99

fresh zone

❖ Fresh Fiji Sheet Detergent

Laundry detergent in a single sheet! Seven-enzyme stain-removing blend. 30 easy-dissolving detergent sheets. Each sheet, 9" x 8". reg. \$22.99

Fresh 184-203

\$16.99

Lavender 406-092

\$11.49



❖ Fresh Fiji Hinoki Room Spray*

A fine mist to freshen and deodorize every room with the light forest scent of hinoki wood. With natural essential oils. 13.5 fl. oz.

508-309 reg. \$11.99

\$8.99

❖ Fresh Fiji Lavender Pillow Spray*

A fine mist for pillowcases, linens and bedding with the calming scent of lavender to help promote relaxation of body and mind. With natural essential oils. 13.5 fl. oz.

508-859 reg. \$11.99

\$8.99

*Safe for most machine-washable fabrics. Dermatologist-tested. Let dry before skin contact. Use in a well-ventilated area. Not for use on skin or pets. Keep out of reach of children.



❖ Fresh Fiji Shoe Deodorizer

Eliminates tough odors on contact with the power of baking soda and persimmon. Great for all kinds of shoes. 10.1 fl. oz.

322-256 reg. \$9.99

\$7.99

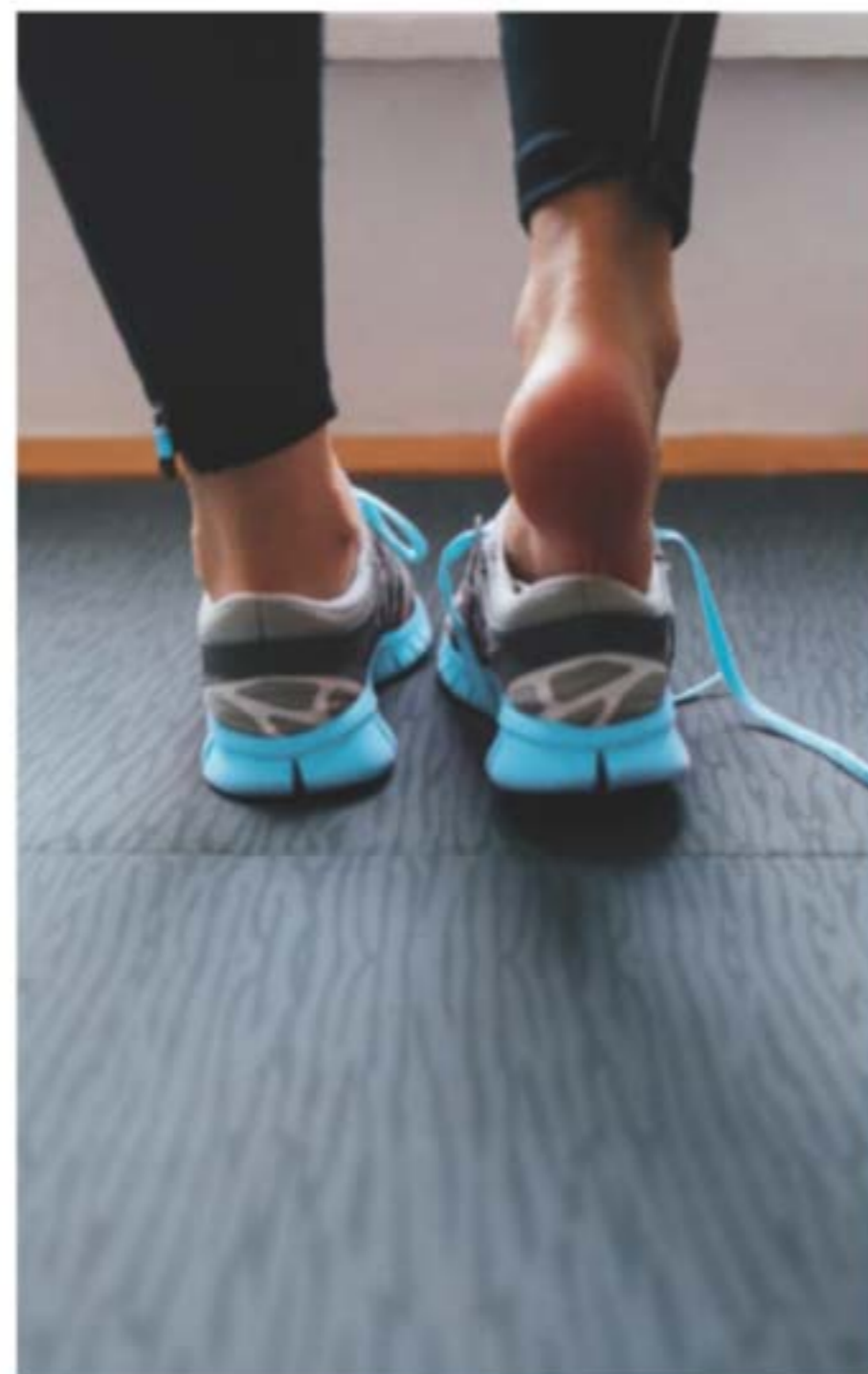

❖ Fresh Fiji Car Air Freshener

Clips onto car vents and allows you to control the fragrance intensity. Freshens for up to 50 days. .17 fl. oz. 2 1/4" diam. x 1 1/4" D with 2" L clip. Plastic. Imported.

White Cotton 721-597

reg. \$7.99

\$5.99



❖ Fresh Fiji

Gel Beads Deodorizer

Neutralizes odors for up to 70 days. Plastic. 5.29 oz. net wt.

Fresh Cotton 930-188

Calming Lavender 918-313

reg. \$11.99

\$5.99 each

tlc for
your bff



❖ **Sirius Groom Conditioner for Dogs**
Rinse-off conditioner leaves coat soft and shiny. With aloe vera, vitamin E and oatmeal extract. Free from sulfates, colorants and silicones. Cruelty-free.
16.2 fl. oz. reg. \$14.99
Lovely Berry 545-940
\$11.99
Baby Powder 545-954
\$7.49



❖ **Sirius Groom Odor Eliminator for Upholstery & Fabrics**
Nature-derived rice and barley to absorb and neutralize odors. Light baby powder scent. For fabric and carpet use only, do not spray on pets. 13.5 fl. oz. **247-565** reg. \$12.99
\$9.99

NOT FOR USE ON PETS



❖ **Sirius Groom Pet Detangling Mist**
No-rinse detangling mist keeps dog's fur tangle- and knot-free. Formulated with soothing and hydrating oat kernel extract and provitamin B5. Use on wet or dry fur. Soft vanilla scent. Gentle and effective for all breeds. 5.1 fl. oz. **700-926** reg. \$12.99
\$9.99



❖ **Sirius Groom Shampoo for Dogs**
Anti-inflammatory oatmeal protects and soothes skin. pH-balanced formula. Nature-derived ingredients. 16.2 fl. oz.
Baby Powder 247-493
Lovely Berry 247-436
reg. \$14.99
\$11.99 each

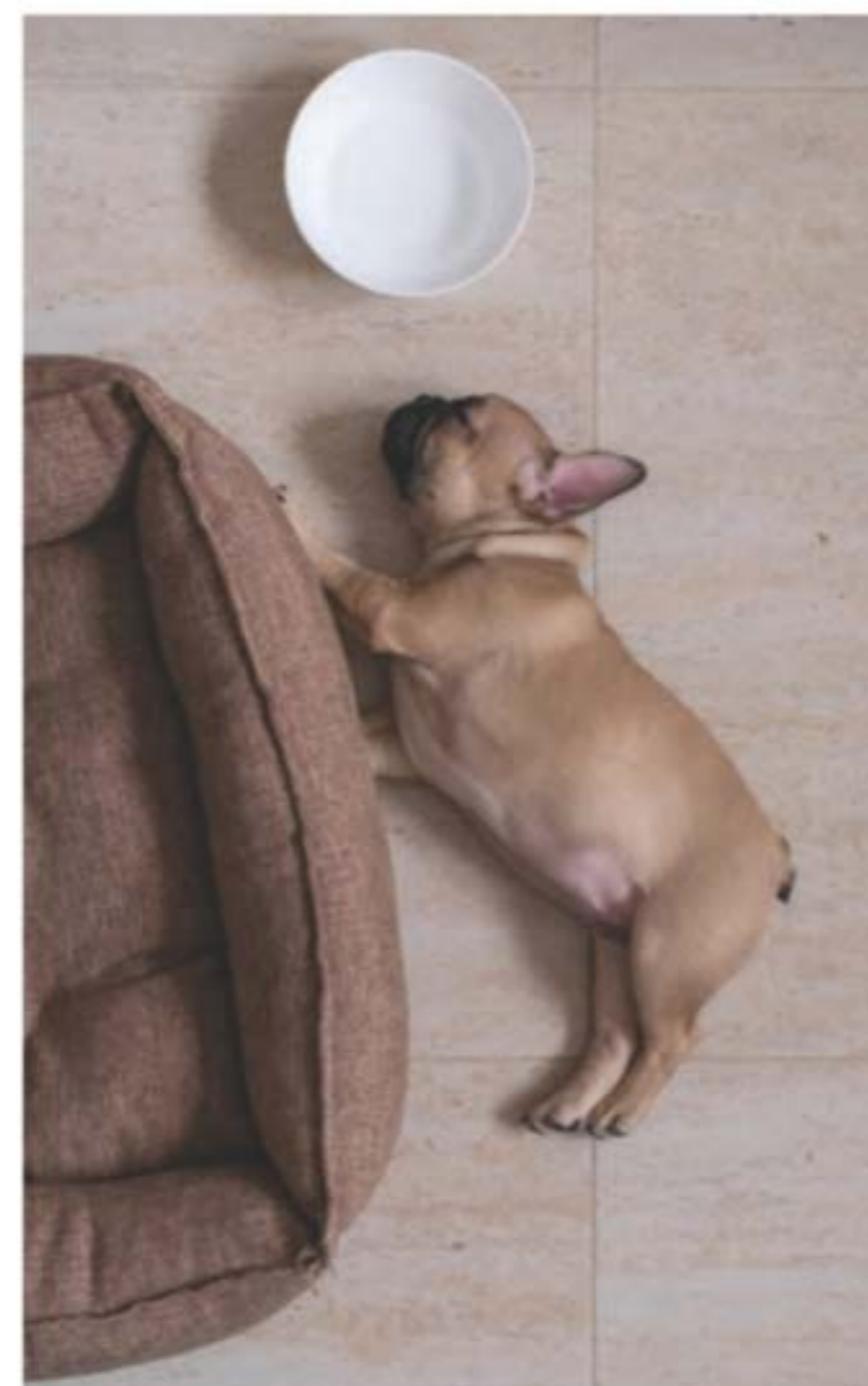

❖ **Sirius Groom Pet Grooming Mist**
Softens, soothes and hydrates your pet's skin and coat for instant freshness. Perfect for in-between washes. Moisturizing formula with centella asiatica, rosemary, oatmeal and provitamin B5. Long-lasting baby powder scent. Gentle and effective for all breeds. 5.1 fl. oz. **758-794** reg. \$12.99
\$9.99

Get Summer Ready 3-PIECE SET ONLY \$29.99

WITH ANY \$10 BROCHURE
PURCHASE

◆ Summer-Ready Set

• Nautical Stripe Tote

Blue-and-white-stripe canvas tote with gold anchor print, with rope shoulder strap, top magnetic closure and inner slit pocket. Inner removable (and covered) base board adds stability. Cotton/polyester/viscose. Approx. 15¾" L x 12½" H x 6½" D. Handle drop, 9" L. Imported.
\$35 value

• Haiku Sunrise Eau de Parfum

Woody floral. Coconut water, rhubarb and cedarwood.
1.7 fl. oz.
\$25 value

• Isa Knox Anew Clinical Collagen Booster Firming Cream

1.7 fl. oz. **\$45 value**

961-320

**\$105 if purchased
separately.**

Summer-Ready Set purchase does not qualify towards this or any other offer and is available this brochure only. LIMITED QUANTITIES.

Enjoy special prices and offers with an Avon account or Representative.



© 2024 The Avon Company. All rights reserved.

CAMPAIGN 14, 2024
THE AVON COMPANY
165 BROADWAY, NY, NY 10006
avon.com



Brochure effective until _____



See our commitment at
www.avon.com/animal-welfare

RETURN POLICY If you are not satisfied, return any item within 45 days. View Avon's full 45-Day Return Policy at avon.com/shipping-returns.