

AVON

CAMPAIGN 14

**+ FREE
GIFT**
SEE DETAILS
INSIDE

**ADVANCED
BODY CARE**
*for legendary
softness*



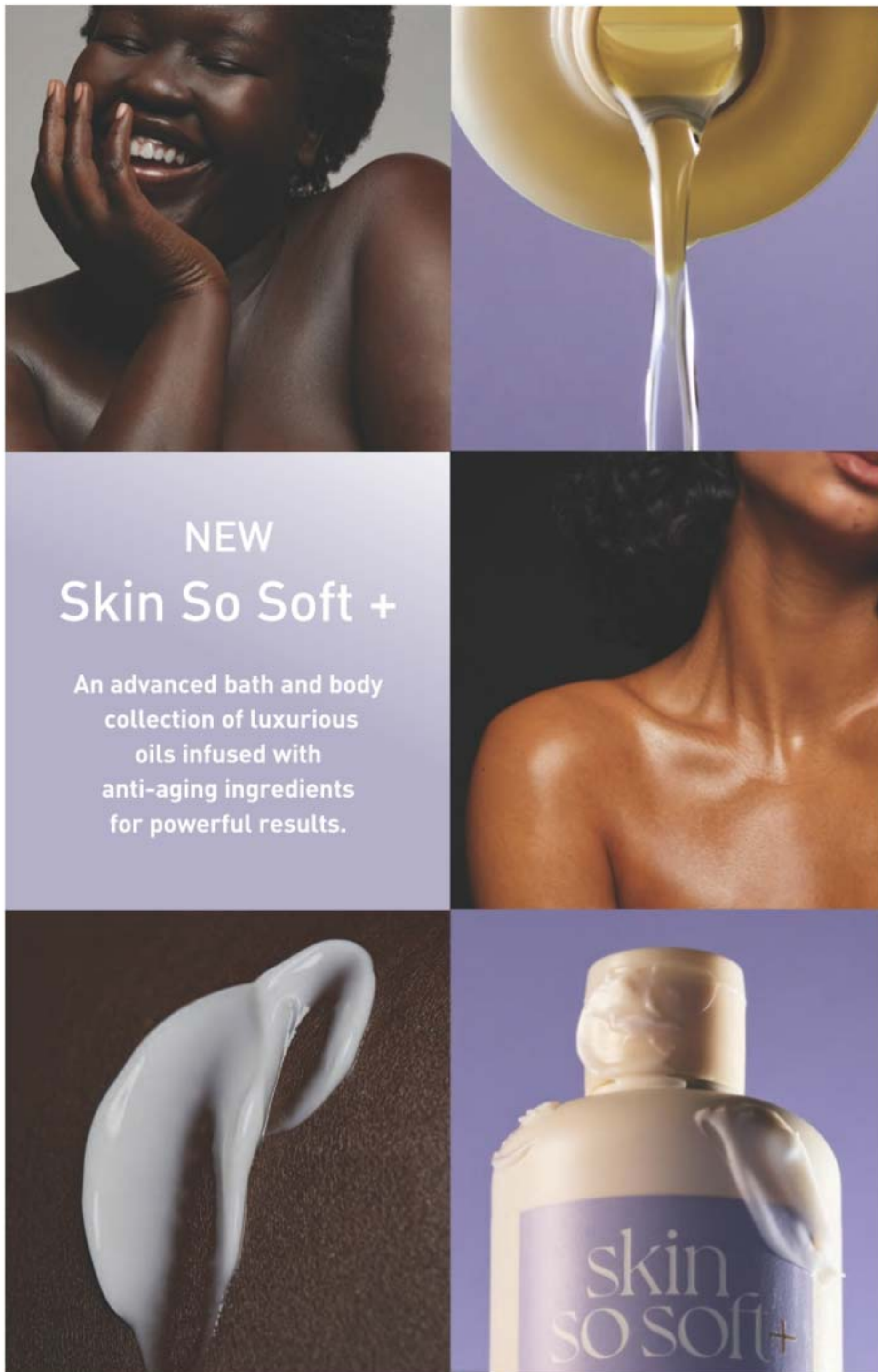

NEW Skin So Soft +

An advanced bath and body collection of luxurious oils infused with anti-aging ingredients for powerful results.

NEW Skin So Soft + RADIANT RENEW with Retinol

Retinol formulas enhanced with antioxidants and other high-performance ingredients leave your skin looking and feeling softer, smoother and rejuvenated.

RETINOL

Known to help visibly even tone, brighten the complexion, smooth wrinkles and improve skin texture.

BISABOLOL

An antioxidant known to help soothe skin and help it look firmer.



Bath & Body Oil

48-hour hydration! With squalane to help boost moisture. Skin looks soft and smooth with a radiant glow. Apply during or after your bath or shower. Lightly fragranced. 11.8 fl. oz. 051-955 reg. \$38

\$29.99

+ FREE BRUSH details page 6

Formulated without mineral oils, sulfates and parabens.

REFRESH. REVITALIZE. *reveal your radiance.*

with rejuvenating retinol to visibly brighten and even skin tone, plus bisabolol, a soothing antioxidant known to help skin look firmer.

**NEW Skin So Soft +
RADIANT RENEW** with Retinol



Shower Gel

Infused with argan oil, an abundant source of fatty acids, antioxidants and vitamin E. Skin looks softer, smoother and more radiant. Lightly fragranced. 8 fl. oz. **051-458** reg. \$23

\$17.99

Body Lotion

48-hour moisturization! With hydrating hyaluronic acid to help skin appear plump, supple and more radiant. Lightly fragranced. 11.8 fl. oz. **051-974** reg. \$26

\$20.99

**both for
\$30**

\$49 value
867-334

+FREE BRUSH
details page 6

Formulated without mineral oils, sulfates and parabens.

THE BEAUTY OF *Jojoba Oil*

This plant extract mimics skin's natural oils, with vitamins and minerals essential to keep skin soft and smooth.

Original Gelled Body Oil
Dries to a silky finish.
6.76 fl. oz. **939-500**
reg. \$16
\$12.99

Original Bath Oil Spray
Locks in hydration.
5 fl. oz. **847-583**
reg. \$19
\$13.99

Original Bonus-Size Bath Oil
Use during or after bath
or shower. 24.6 fl. oz. **663-480**
reg. \$35
\$26.99



Original Body Lotion
48 hours of moisture.
11.8 fl. oz. **761-634**
reg. \$17
\$12.99

Original Bonus-Size Body Lotion
33.8 fl. oz. **825-351**
reg. \$26
\$17.99

Original Bonus-Size Shower Gel
Cleanses and hydrates.
33.8 fl. oz. **433-444**
reg. \$19
\$14.99

Original Shower Gel
5 fl. oz. **914-580**
reg. \$9
\$5.99

Original Bath Oil
Fresh herbal scent.
16.9 fl. oz. **439-040**
reg. \$25
\$19.99



Original Replenishing Hand Cream
3.4 fl. oz. **776-633** reg. \$8
NOW \$4.49

Original Beauty Bar Soap
3.17 oz. net wt. **543-110** reg. \$5
NOW \$2.99



FREE
SHOWER BRUSH
WITH ANY
\$30 SKIN SO SOFT
PURCHASE,
PAGES 3-15.
\$11 VALUE.
Limited quantities.
Sold separately on page 34.



THE BEAUTY OF *Argan Oil*

So precious, it's called "liquid gold."

Packed with vitamin E, it helps to visibly restore skin's luster and keep it irresistibly soft.



Gelled Body Oil
Dries to a silky finish.
6.76 fl. oz. 908-244
reg. \$16
\$12.99

Bonus-Size Bath Oil
Hydrates during or
after bath or shower.
25 fl. oz. 862-920
reg. \$35
\$26.99



SOFT & SENSUAL

Shower Gel
5 fl. oz. 914-710 reg. \$9
\$5.99

Bath Oil
Spicy floral scent.
16.9 fl. oz. 504-614 reg. \$25
\$19.99

Bonus-Size Shower Gel
33.8 fl. oz. 018-142 reg. \$19
\$14.99

Body Lotion
11.8 fl. oz. 400-720 reg. \$17
\$12.99

Replenishing Hand Cream
3.4 fl. oz. 779-924 reg. \$8
NOW \$4.49

Bonus-Size Body Lotion
33.8 fl. oz. 825-643 reg. \$26
\$17.99

Beauty Bar Soap
3.17 oz. net wt. 543-215 reg. \$5
NOW \$2.99



**Radiant Moisture
Bonus-Size
Shower Gel**
33.8 fl. oz.
433-922
reg. \$19
NOW \$10.99



**Radiant Moisture
Bonus-Size
Body Lotion**
48 hours of moisture.
33.8 fl. oz.
620-956
reg. \$26
NOW \$13.49



**Botanical Essence
Bath Oil**
With nourishing
botanical extracts.
Uplifting herbal scent.
16.2 fl. oz.
027-253 reg. \$32
NOW \$18.49

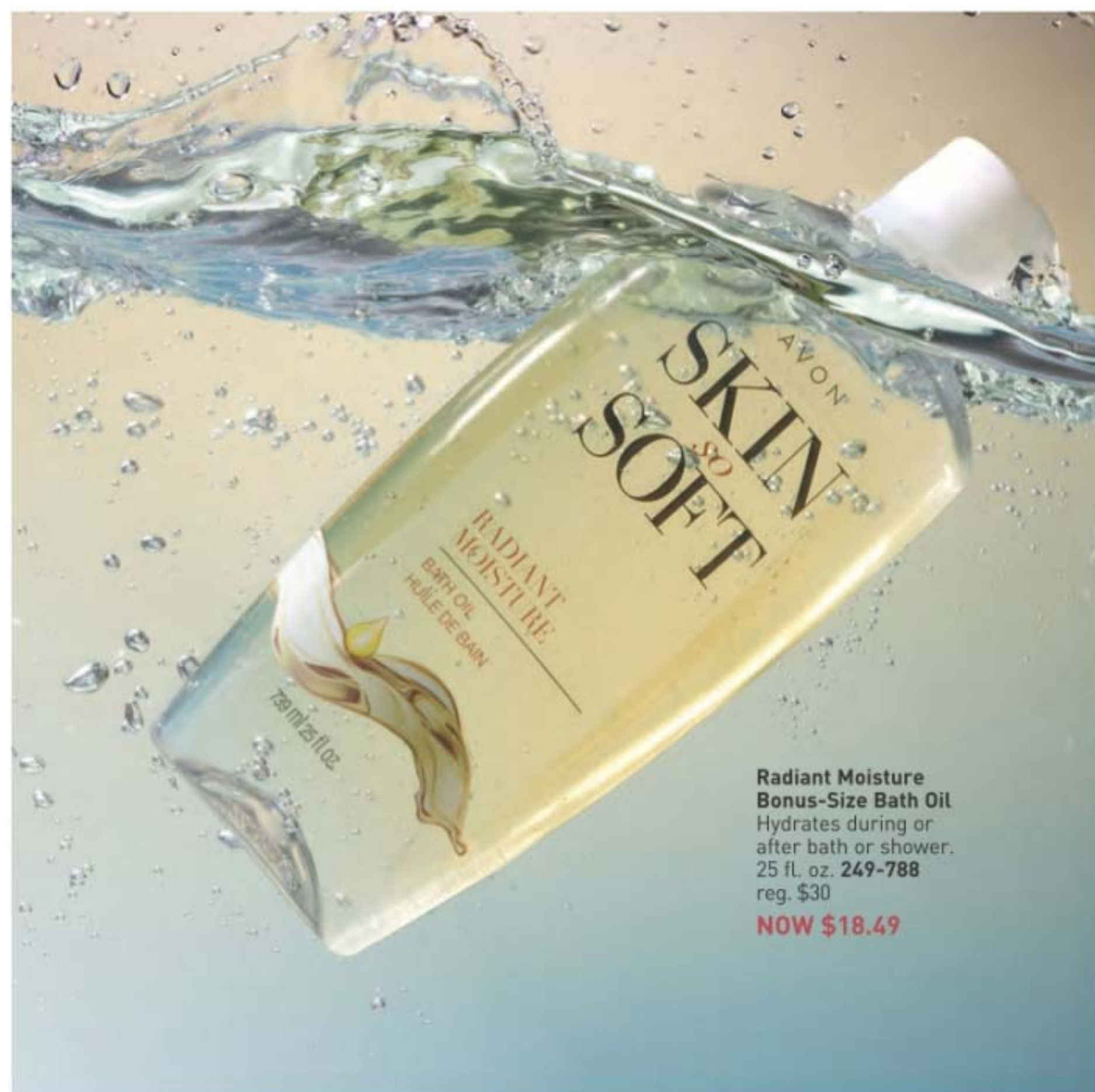

**Radiant Moisture
Bonus-Size Bath Oil**
Hydrates during or
after bath or shower.
25 fl. oz. 249-788
reg. \$30
NOW \$18.49

**Radiant Moisture
Replenishing
Hand Cream**
3.4 fl. oz. 776-561
reg. \$8
NOW \$4.49



**Comforting Shea
Bath Oil**
With shea butter
and oil. Vanilla,
sandalwood and
musk scent. 16.9 fl. oz.
015-071
reg. \$24
NOW \$13.49



**Radiant Moisture
Shower Gel**
Gently cleanses
and hydrates.
5 fl. oz. 410-914
reg. \$9
NOW \$4.49



**Supreme Nourishment
Enriching Coconut Oil
Milk Lotion**
Leaves skin feeling
silky soft. 11.8 fl. oz.
419-835
reg. \$17
NOW \$9.49



SKIN SO SOFT PURE NATURE BODY COLLECTIONSustainable* packaging
Eucalyptus mint scent**Revitalizing Body Cream**Use after bath or shower.
12 fl. oz. **629-767**
reg. \$22**NOW \$12.49****Revitalizing Shower Gel**Richly lathering gel.
12 fl. oz. **415-170**
reg. \$22**\$16.99****Revitalizing In-Shower Body Lotion**Apply onto wet skin after shower or bath. 8 fl. oz.
633-857
reg. \$22**\$16.99**

*Shower Gel and Body Cream bottles: 95% post-consumer recycled material, excluding cap. Body Lotion tube: 55% post-consumer recycled material, excluding cap.

**SKIN SO SOFT PURE NATURE HAIR COLLECTION**Sustainable* packaging
Eucalyptus mint scent**Nourishing Shampoo**With moisturizing panthenol and citric acid, known to help balance the scalp's pH.
12 fl. oz. **290-074**
reg. \$23**\$17.99****Nourishing Conditioner**With panthenol. Hair looks smooth, healthy and shiny.
12 fl. oz. **290-089**
reg. \$23**\$17.99****Intense Nourishing Hair Mask**Panthenol-infused. Hair looks smoother and stronger.
8 fl. oz. **290-131**
reg. \$23**\$17.99**

*Shampoo and Conditioner bottles: 95% post-consumer recycled material, excluding cap. Hair Mask tube: 55% post-consumer recycled material, excluding cap.



ooh la lavender



*Body Lotion contains jasmine essential oil. Body & Bath Oil and Sugar Scrub contain jasmine extract.

SKIN SO SOFT CALMING LAVENDERInfused with a superior blend of **lavender** and **chamomile** essential oils, plus **jasmine*** oil and **extract**, for soft, smooth skin with a healthy-looking glow. **Calming lavender** scent.**Body & Bath Oil**Antioxidant-infused with a luxe blend of lavender and chamomile essential oils, plus jasmine extract. Skin feels so soft and supple.
11.8 fl. oz. **511-354**
reg. \$32**\$24.99****Sugar Scrub**Exfoliating scrub enhanced with a relaxing blend of essential oils and soothing allantoin. Skin looks and feels moisturized and smooth.
9 oz. net wt. **512-418**
reg. \$20**\$15.99****Body Lotion**With sunflower seed oil to help skin feel soft and smooth, rosehip seed oil and shea butter to lock in moisture, plus hydrating hyaluronic acid and soothing aloe. Contains antioxidant-rich resveratrol, known to help skin look youthful. 24-hour moisturization.
11.8 fl. oz. **511-995** reg. \$22**\$16.99**

**Fresh & Smooth
Meadowfoam
Facial Hair
Removal Cream**
Dermatologically
tested. 1 fl. oz.
562-543
reg. \$13
\$9.99



**Fresh & Smooth
Body Hair
Removal Cream**
4.2 fl. oz.
562-467
reg. \$10
\$7.99



**Acne-Prone Skin
Foaming Cleanser**
5 fl. oz.
041-647
reg. \$17
NOW \$9.49



facial bar soaps

With Skin So Soft signature oils
and other active anti-aging ingredients.

**Best of
K-Beauty**



**Skin So Soft Facial Bar
Hyaluronic Acid* &
Niacinamide†**
Enriches skin
with moisture.
3.1 oz. net wt.
364-573 reg. \$6
\$4.99

**Skin So Soft Facial Bar
Salicylic** & Lactic** Acids**
Gently exfoliates to
help skin look softer
and luxuriously smooth.
3.1 oz. net wt.
364-569 reg. \$6
NOW \$3.49

**Skin So Soft Facial Bar
Retinol** & Vitamin C†**
Helps visibly even tone,
brighten and enhance
skin clarity.
3.1 oz. net wt.
364-607 reg. \$6
\$4.99

**Skin So Soft Facial Bar
Collagen** & Goat Milk*****
Deeply hydrates.
3.1 oz. net wt.
364-626 reg. \$6
\$4.99

*0.001%, **0.0009%, †0.0001%, ††0.00001%, ***0.007%.

**Acne-Prone Skin
Soothing Gel**
6.1 fl. oz.
040-636
reg. \$20
NOW \$11.99



**Acne-Prone Skin
Exfoliating
Body Wash**
10.1 fl. oz.
041-556
reg. \$20
NOW \$11.99



Skin So Soft for ACNE-PRONE SKIN

Developed for all skin types
with gently exfoliating salicylic
acid. Suitable for daily use.
Without synthetic fragrances.



**Moisture Therapy
Bonus-Size Body Lotion**
Each, 33.8 fl. oz. reg. \$25
\$19.99 each

**Intensive Healing & Repair
Bonus-Size Body Lotion**
72-hour moisture for extra-dry
skin. Fragrance-free. **639-745**

**Daily Skin Defense
Bonus-Size Body Lotion**
Helps restore moisture to
everyday dry skin. **725-793**

**Calming Relief
Bonus-Size Body Lotion**
Soothes and relieves dry,
itchy skin. Fragrance-free.
639-802



**Moisture Therapy
Intensive Healing & Repair
Extra Strength Cream**
24-hour moisturization.
Fragrance-free.
5.3 oz. net wt.
224-982
reg. \$9
\$6.99



**Moisture Therapy
Intensive Healing & Repair
Hand Cream**
For extremely dry skin.
Moisturizes through hand
washings. Fragrance-free.
4.2 fl. oz. **845-982**
reg. \$8
NOW \$4.49



**Moisture Therapy
Balance + Soothe
Body Wash**
Softens as it
gently cleanses.
13.2 fl. oz.
438-078
reg. \$23
NOW \$13.49



**Moisture Therapy
Balance + Soothe
Body Lotion**
Skin looks softer
and healthier.
13.2 fl. oz.
438-082
reg. \$25
NOW \$14.99



rescue extra-dry skin

**Moisture Therapy
Intensive Healing & Repair
All Over Rescue Balm Stick**
24-hour moisturization in a
convenient, mess-free, glide-on
stick. Fragrance-free. Apply
anywhere on body, face and
even lips. Great on the go.
.63 oz. net wt. **470-004**
reg. \$18
\$13.99



**Moisture Therapy
Intensive Healing & Repair
All Over Rescue Balm**
24-hour moisturization for extra-dry skin.
With soothing and smoothing avocado oil
and shea butter. Apply anywhere on body,
face and even lips to seal in moisture and
keep skin looking healthy. Fragrance-free.
2.5 fl. oz. **419-840**
reg. \$15
\$11.99

NEW**Senses****Aquatic Breeze**

Inhale the fresh and cool, invigorating ocean breeze with an energizing blend of mandarin zest, bergamot peel, lotus flower and driftwood.

Bubble Bath

Up to 24 pampering baths in every bottle. 24 fl. oz. **746-388** reg. \$16

\$12.99

Body Scrub

With apricot-seed powder. 8.5 oz. net wt. **746-426** reg. \$24

\$18.99

**NEW****Senses****Sun-kissed Coconut**

Escape to the tropics with a creamy, sun-soaked splash of coconut water, a whiff of warm vanilla, a dash of dreamy jasmine, ylang-ylang and a sprinkle of sea salt.

Bubble Bath

Up to 24 pampering baths in every bottle. 24 fl. oz. **746-369** reg. \$16

\$12.99

Body Scrub

With apricot-seed powder. 8.5 oz. net wt. **746-407** reg. \$24

\$18.99

**NEW****Senses****Caramel Sol**

Indulge in a day at the beach under the Mediterranean sun with rich and decadent notes of velvety caramel infused with warm golden rays of vanilla, a sweet sip of almond and coconut milk, and a zesty mandarin twist.

Bubble Bath

Up to 24 pampering baths in every bottle. 24 fl. oz. **746-373** reg. \$16

\$12.99

Body Scrub

With apricot-seed powder. 8.5 oz. net wt. **746-411** reg. \$24

\$18.99

**NEW****Senses****Strawberry Sunset**

Sail away to a Caribbean summer night with a sweet and refreshing blend of luscious strawberries kissed by the warmth of the setting sun, a hint of pink magnolia and crushed mint.

Bubble Bath

Up to 24 pampering baths in every bottle. 24 fl. oz. **746-354** reg. \$16

\$12.99

Body Scrub

With apricot-seed powder. 8.5 oz. net wt. **746-392** reg. \$24

\$18.99

invigorate the senses

Cleanse and condition skin all over with your favorite refreshing scents.

Senses Shower Gel
Blushing Cherry Blossom
Flirty & feminine.
5 fl. oz. **921-847**
reg. \$8
\$5.99

Senses Shower Gel Juicy
Pomegranate & Mango
Juicy & sweet.
5 fl. oz. **248-155**
reg. \$8
\$5.99

Senses Shower Gel
Fresh Cucumber & Melon
5 fl. oz. **400-716**
reg. \$8
\$5.99



Senses Shower Gel
Silky Vanilla
5 fl. oz. **248-140**
reg. \$8
\$5.99



Senses Lip Balm
Strawberry **554-219**
Cherry **554-223**
Each, .14 oz. net wt.
reg. \$3.50
\$2.49 each



soak away stress

Senses Bubble Bath
24 baths in every bottle.
Each, 24 fl. oz.
reg. \$16
\$12.99



Cherry Blossom
929-211



Vanilla Cream
875-669



Cucumber Melon
688-950



Sensitive Skin
875-400



Orange & Honeysuckle
633-952



Endless Ocean
809-075



Lily & Honeysuckle Blossom
805-524



Lavender Garden
381-799



Organist

everyday beauty
inspired by nature

Organist Botanical Castile Soap

Daily vegan washes for your face and body. Infused with soap made from olive oil and formulated without parabens, silicone oil or sulfates. Leaves skin feeling refreshed, revitalized and luxuriously moisturized while it cleanses.



vegan formula made
from olive oil



revitalize

FOR OILY SKIN

Tea Tree & AHA BHA
Controls oil as it deeply cleanses and refreshes. Fresh herbal scent. 16.2 fl. oz. **348-115** reg. \$19 **\$14.99**

moisturize

FOR DRY SKIN

Rose Water & Hyaluronic Acid
Low-pH formula helps replenish soothing moisture. Crisp floral scent. 16.2 fl. oz. **348-100** reg. \$19 **\$14.99**

NEW

soothe

FOR NORMAL SKIN

Lavender Oil & Vitamin E
With ingredients that help skin feel refreshed and promote a relaxing experience. Calming lavender scent. 16.2 fl. oz. **048-398** reg. \$19 **\$14.99**



Organist Rice Water | *nourishing*

- a time-honored Asian beauty secret
- rich in amino acids, vitamins B and E and minerals
- helps reduce breakage and split ends to smooth hair and improve shine and manageability



add moisture to dry, damaged hair for a healthy-looking shine

CLEANSE

Damage Care Shampoo

With biotin, ceramide, protein and 17 amino acids to deeply nourish each strand, restoring strength and resilience. Enriching rice water helps transform dry hair into a silky mane. 16.9 fl. oz. 381-803 reg. \$19

\$14.99

TREAT

Damage Care Treatment

Perfect for hair in need of hydration and repair. Biotin, protein and 17 amino acids help nourish each strand from within. Hyaluronic acid and collagen help smooth hair for resilience and softness. 6.7 fl. oz. 381-860 reg. \$19

\$14.99



BEFORE



AFTER

nourish + hydrate hair with an uplifting fragrance mist

Moisture Replenish Hair Mist

Two-layer mist: a hydrating essence plus five plant oils, including jojoba and argan oils, for deep moisturization. Rice water, biotin, ceramide, protein and amino acids help revitalize, nourish and soften dry, damaged hair. Shake well before use. Use on damp or dry hair. Fresh floral scent. 2.7 fl. oz. 381-985 reg. \$24

\$18.99

Images show results using Organist Rice Water Moisture Replenish Hair Mist as directed. Mist was applied multiple times on dry hair. Minimal styling for consistency. Results may vary.

FOR BODY

With **antioxidants** ideal for helping to moisturize dry skin

CLEANSE

Nourishing Body Wash

With soap derived from olive oil. Contains panthenol and hyaluronic acid. Helps skin appear soft and moisturized. 16.9 fl. oz. 382-097 reg. \$19

\$14.99

NOURISH

Nourishing Body Milk

With plant-derived moisturizer and plant-derived oil (squalane) to help hydrate and nourish dry skin. Easily absorbed. Nongreasy. 10 fl. oz. 382-336 reg. \$19

\$14.99



Organist Rosemary + Mint | *strengthening*

- helps hydrate and revitalize the scalp so it feels refreshed, and helps support a thicker-, fuller-looking mane of hair
- rich in antioxidants to support healthy-looking hair and scalp

healthy-looking hair starts at the scalp

CLEANSE

Rosemary Mint Strengthening Shampoo + Conditioner
With rosemary and biotin, to help to keep scalp and hair looking healthy. Refreshing, cooling peppermint helps scalp feel revitalized. Each, 16.9 fl. oz.
Shampoo 542-974
Conditioner 542-993
reg. \$19
\$14.99 each

THICKEN

Rosemary Mint Scalp Strengthening Tonic
With rosemary, mint, biotin and caffeine. Scalp feels nourished and revitalized with a cooling sensation. Hair looks fuller, thicker, stronger. 5 fl. oz. **544-427**
reg. \$24
\$18.99



visibly strengthen hair from the roots

Rosemary Mint Hair Strengthening Oil
2-in-1 daily-use oil for hair and scalp. With essential oils, 99% derived from plants, plus biotin. Rosemary and mint blend. Hair feels fortified, nourished and refreshed. 2 fl. oz.
542-845 reg. \$24
\$18.99

*Based on a consumer-perception study of 33 people after using Organist Rosemary Mint Hair Strengthening Oil with Organist Rosemary Mint Shampoo, Conditioner and Tonic for 7 days.

FOR HAIR & BODY

Gua Sha Scalp Massager
For scalp, neck and body. Helps improve circulation for visibly strong, healthy hair. 100% wood. **542-960** reg. \$24
\$18.99

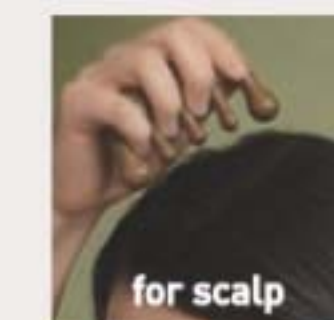

for scalp



for neck

strengthen your body's moisture barrier

Rosemary Mint Body Wash
Invigorate your senses. Formulated with AHA/BHA/PHA and panthenol. 16.9 fl. oz. **544-446**
reg. \$19
\$14.99



Apple Cider Vinegar Scalp Tonic
 Leave-on scalp tonic with a blend of 10 natural herbs. Helps dissolve oily buildup and revitalizes scalp.
 5 fl. oz. **482-721**
 reg. \$24
\$18.99



Apple Cider Vinegar Clarifying Water Treatment
 Rinse-out treatment infused with collagen and hyaluronic acid. Formulated to clarify hair and help it look naturally soft instantly with a healthy shine.
 6 fl. oz. **482-717**
 reg. \$19
\$14.99



Clarifying Shampoo
 For oily hair. Helps clarify and nourish scalp and hair for healthy-looking shine as it cleanses. 16.9 fl. oz.
482-650
 reg. \$19
\$14.99

Clarifying Conditioner
 For oily, dull hair. Helps clarify and nourish scalp and hair for a healthy-looking shine. 16.9 fl. oz. **482-664**
 reg. \$19
\$14.99



Organist Apple Cider Vinegar | *clarifying*

Crafted from a curated selection of natural ingredients, including exfoliating apple cider vinegar extract, detoxifying ginger, cooling menthol and enriching biotin. Formulated without silicone oil or sulfates.

APPLE CIDER VINEGAR FOR BODY

Body Wash

For normal to oily skin. It blends apple cider vinegar extract with panthenol so skin feels refreshed and nourished.
 16.9 fl. oz. **482-740** reg. \$19

\$14.99

Exfoliating Body Scrub

With panthenol and AHA/BHA/PHA, it gently exfoliates dead skin cells to help skin look and feel refreshed all over. 6.7 fl. oz.
482-846 reg. \$19

\$14.99



Best of
K-Beauty

AN ORAL CARE
INNOVATION:

HIMALAYA PINK SALT

For a healthy-looking, whiter,
brighter smile. Enriched with
Himalayan Pink Salt.

Himalaya Pink Salt Purple Color Corrector + Intensive Whitening Toothpaste (with Fluoride)

Purple toothpaste with
advanced color-correcting
power. Clinically tested to
reduce yellow stains
on teeth by 2X after one
use; 9X more than regular
toothpaste. Visibly whiter
teeth in one week. 24-hour
stain resistance. Vanilla
mint flavor. Formulated
without parabens, gluten,
phthalates and triclosan.
3.5 oz. net wt.
383-624 reg. \$12
\$9.49



Himalaya Pink Salt Intensive Whitening Toothpaste (with Fluoride) 3-Piece Pack

Clinically tested to whiten teeth in one
week; 9X more than regular toothpaste
without SHMP. 24-hour stain resistance.
With sodium fluoride, an anticavity
ingredient that helps strengthen enamel.
Pink paste. Spearmint flavor.
Each, 4.2 oz. net wt. 729-689
reg. \$36

\$26.99
the 3-piece pack



Himalaya Pink Salt Purple Whitening Toothbrush

Purple color fades
as bristles wear,
reminding you to
replace. Clinically
tested to remove
4X more interdental
plaque.* Bristles
with 2X the elasticity
clean narrow gaps
between teeth and
the gum line.
383-165 reg. \$6
\$4.99
*Compared to LG H&H regular
toothbrush with soft bristles.



Himalaya Pink Salt Whitening Toothbrush (Medium)

Bristles are infused
with Himalayan pink
salt for effective
cleansing and a
gentle brightening
effect. Medium-
sized brush. High-
tension bristles
penetrate narrow
gaps. 729-359
reg. \$6
\$4.99



Himalaya Pink Salt Intensive Whitening Toothbrush (Large)

Bristles are infused
with Himalayan pink
salt for effective
cleansing and a
brightening effect.
Large-sized brush.
High-tension bristles
penetrate narrow
gaps. 035-812
reg. \$6
\$4.99





Foot Works Pedicure Tool

4 in 1:

- Fine-grain file
- Metal file
- Pumice
- Brush

592-712 reg. \$12

\$9.49

**Foot Works
Maximum Strength
Cracked Heel Cream**
Transforms the
look and feel of dry,
cracked heels.
2.5 fl. oz.
086-762
reg. \$12
\$9.49



**Foot Works
Intensive
Callus Cream**
Softens and
moisturizes dry,
rough skin.
3.2 oz. net wt.
851-310
reg. \$12
\$9.49



**Foot Works
Intensive Moisture
Foot Cream**
Suitable for
diabetics.
2.5 fl. oz.
069-016
reg. \$12
\$9.49



**Foot Works
Deodorizing
Spray**
Can also be used
in footwear.
3.5 oz. net wt.
313-236
reg. \$15
\$11.99



**Foot Works
Arthritis Achy Foot
and Muscle Cream**
Contains glucosamine
and chondroitin.
2.5 fl. oz.
208-400
reg. \$12
\$9.49



CUTICLE
PUSHER

SCISSORS

SMALL
NAIL
FILE

NAIL
CLIPPER

TOENAIL
CLIPPER



Foot Works Pedicure Kit
Case, 3½" L x 4¾" W.
121-029 reg. \$15
\$11.99

**Veilment
Glacial Water
Cooling Body Scrub
& Cleanser**
13.5 fl. oz.
573-480
reg. \$18
NOW \$10.49



**Veilment
Dead Sea Salt
Body Scrub
& Cleanser**
13.5 fl. oz.
781-992
reg. \$18
NOW \$10.49



**Veilment
Black Rose
Body Scrub
& Cleanser**
13.5 fl. oz.
707-969
reg. \$18
NOW \$10.49



**Veilment
Himalaya Pink Salt
Exfoliating Soap**
5.3 oz. net wt. 260-440
reg. \$8
NOW \$4.49



Avon Shower Brush
Long handle to reach
down back. Brush helps
remove dead skin cells
as it cleanses. Back of
brush features massage
nubs. Non-slip, comfort
handle has a convenient
hanging loop. 904-727
reg. \$11
\$8.49

Exfoliation Mitt
Microfiber jacquard, with
nylon/spandex cuff. 439-734
reg. \$14
\$10.99



**Roll-On
Anti-Perspirant
Deodorant**
Each, 2.6 fl. oz.
reg. \$5
\$3.99 each

Perfumed Liquid Deodorant
Soft floral scent. Aluminum-free.
Fast-drying. Easy fingertip application.
2 fl. oz. 889-915
reg. \$10
\$7.49



**Avon Microbiome by Reach®
Hygiene Deodorant Stick**
Floral citrus scent. Aluminum-
free. 24-hour odor protection.
2.65 oz. net wt.
524-528
reg. \$16
\$12.99



make the great outdoors yours

Our DEET-free repellents protect your family without chemicals that feel harsh on skin. **Bug Guard** repels deer ticks that may carry and transmit Lyme disease.



**Bug Guard Plus
IR3535® Expedition
Aerosol Spray SPF 28**
Repels mosquitoes
that may transmit
West Nile virus for
8 hours. Repels deer
ticks for 12 hours.
4 oz. net wt.
521-370 reg. \$25
\$19.99



**Bug Guard Plus
Picaridin
Aerosol Spray**
4 oz. net wt.
315-243
reg. \$25
\$19.99



**Bug Guard Plus
Picaridin
Pump Spray**
4 fl. oz.
510-161
reg. \$19.25
\$13.99



**Bug Guard Plus
Picaridin
Family-Size
Pump Spray**
8 fl. oz.
510-195
reg. \$25.50
\$19.99



**Bug Guard Plus
Picaridin
Towelettes**
Each, 9" L x
5 1/2" W, .3 fl. oz.
269-562
reg. \$16
\$12.99
pack of 8



**Bug Guard Plus
Anti-Itch Spray**
Provides temporary
itch relief from insect
bites. Does not repel
insects. Use as
directed. 2 fl. oz.
510-032
reg. \$15
\$10.99



Gentle Breeze
water-resistant plus SPF
sun+water+bugs

**Bug Guard Plus IR3535®
Gentle Breeze
SPF 30 Lotion**
4 fl. oz. 781-940
reg. \$19
\$14.99

- **REPELS MOSQUITOES THAT MAY CARRY AND TRANSMIT THE ZIKA VIRUS**
- **DEET-FREE / PABA-FREE**
- **NO NEED TO WASH OFF**
- **WATER-RESISTANT**
- **SPF 30**
- **WITH ALOE & VITAMIN E**
- **DERMATOLOGIST-TESTED**



SALON-INSPIRED FORMULAS

Root Touch-Up
Instantly covers
roots and bare
spots. With black
bean and ginseng.
Built-in mirror.
Each, .25 oz. net wt.
reg. \$20

\$15.99 each



 Reddish Brown
243-627
  Light Brown
244-642
  Dark Brown
245-213
  Black
245-251

**Advance Techniques
Daily Shine
2-in-1 Shampoo
& Conditioner**
11.8 fl. oz.
553-413
reg. \$19
\$14.99



**Elastine
PropoliThera
Damage Repair
Shampoo**
16.9 fl. oz.
053-082
reg. \$20
NOW \$11.99



**Elastine
PropoliThera
Damage Repair
Conditioner**
16.9 fl. oz.
638-681
reg. \$20
NOW \$11.99



**Elastine
PropoliThera
Volumizing
Shampoo**
16.9 fl. oz.
892-607
reg. \$20
NOW \$11.99



**Elastine
PropoliThera
Volumizing
Conditioner**
16.9 fl. oz.
892-870
reg. \$20
NOW \$11.99



**Best of
K-Beauty**

**Elastine
PropoliThera
Hair Mask**
10.1 fl. oz.
150-301
reg. \$20
NOW \$11.99



**Elastine
PropoliThera
Hair Oil Serum**
5.7 fl. oz.
895-190
reg. \$23
NOW \$12.49



**Elastine PropoliThera
Hair Deep
Conditioning
Treatment Cap**
053-761
reg. \$9
NOW \$4.99



**Elastine
PropoliThera
Serum
Treatment**
7.8 fl. oz.
359-821
reg. \$23
NOW \$13.49



CHI's unique blend of botanicals includes aloe vera, pomegranate, hibiscus and other nutrient-rich ingredients for healthy-looking hair.

CHI® Essentials Moisturizing Conditioner
12 fl. oz. 589-409
reg. \$23

NOW \$13.49

CHI® Essentials Replenishing Shampoo
12 fl. oz. 589-140
reg. \$23

NOW \$13.49



Avon Blow-Dry Round Hairbrush
504-800
reg. \$20
\$15.99



Avon Detangling Hairbrush
504-815
reg. \$14
\$10.99



Elastine Salon de Color Color Vibe Purple Shampoo
8.4 fl. oz. 436-109
reg. \$19
NOW \$10.99



Avon Detangling Comb
504-820
reg. \$9
\$6.49



Elastine Salon de Color Color Vibe Purple Conditioner
8.4 fl. oz. 436-955
reg. \$19
NOW \$10.99



CHI® Essentials Revive Keratin + Bonding Restoring Shampoo
12 fl. oz. 451-192
reg. \$25
NOW \$14.99



CHI® Essentials Revive Keratin + Bonding Restoring Conditioner
12 fl. oz. 451-211
reg. \$25
NOW \$14.99



Avon Compact Hairbrush
504-743
reg. \$11
\$8.49



Elastine HempharmX Hydrating Conditioner
13.5 fl. oz. 360-544
reg. \$24
NOW \$14.99





Dr. Groot Premium Scalp Cleansing Brush
Helps reinvigorate scalp health and stimulate circulation.
065-776 reg. \$20
\$16



Dr. Groot Anti-Dandruff Scalp Care Shampoo
Contains 3% salicylic acid, biotin, caffeine, rosemary and menthol. No silicones. 10.1 fl. oz.
451-412 reg. \$30
\$22.99



Dr. Groot Scalp Fortifying Serum Treatment
Moisturizes and helps support healthy hair roots. 6.7 fl. oz.
782-271 reg. \$35
\$29



Dr. Groot Scalp Fortifying Hair-Thickening Shampoo
With coconut oil, cleanses as it helps moisturize dry scalp and hair. 13.5 fl. oz.
778-014 reg. \$35
\$29



Dr. Groot Professional Bonding System 01 Bond Fortifying Shampoo
Helps fortify hair from the roots and visibly restore smoothness. 13 fl. oz. 701-607
\$30



Dr. Groot Professional Bonding System 02 Keratin Water Treatment
Water-to-cream formula. Hair looks instantly smoother. Use 2X-3X a week. 6.7 fl. oz.
701-611
\$30



Dr. Groot Professional Bonding System 03 Bond Fortifying Conditioner
Instantly helps minimize frizz.* 8.4 fl. oz. 701-865
\$30
*Based on a clinical test of 19 hair tresses.



Dr. Groot Professional Bonding System 04 Bond Fortifying Instant Repair Serum
Restorative leave-in serum. Apply to damp or dry hair. 4.2 fl. oz.
702-130
\$30

WANT GREAT HAIR? START AT THE SCALP.

Dr. Groot Scalp Revitalizing Solution

Think of scalp care as an extension of skin care. With **biotin** and **capsulated prebiotics**, these formulas offer a uniquely customized solution that gets to the root of your problem.



Scalp Revitalizing Solution Hair Thickening Shampoo
Helps hair look thicker and fuller. Infused with biotin and prebiotics. 13 fl. oz.
715-064
\$30

Scalp Revitalizing Solution Purifying Clay Shampoo
Instantly purify roots, hydrate dry ends. With three kinds of clay (white, herbal, glacial) plus biotin and salicylic acid. 13 fl. oz.
715-098
\$30

Scalp Revitalizing Solution Scalp Relief Tonic
Helps hydrate dry scalp. With calming chamomile, moisturizing niacinamide and cooling menthol. 4.73 fl. oz.
717-110
\$30

Scalp Revitalizing Solution Scalp Soothing Shampoo
Helps refresh, moisturize and comfort your scalp. With biotin and cica extract. 13 fl. oz.
715-083
\$30

Scalp Revitalizing Solution Miracle in Shower Treatment
Hair looks smoother and healthier instantly. With nourishing arginine, panthenol, niacinamide and salicylic acid. 8.4 fl. oz.
715-451
\$30



SKIN CARE

Healthy-looking, hydrated skin starts here. Address your skin care concerns with our high-performance treatments.



Cleansers with benefits

fruit-infused cleansers

Cleanse + Remove Makeup

For All Skin Types

With Kiwi Extract, Vitamins B3, B9 and Provitamin B5

Beyond Glow Gentle Foaming Cleanser with Vitamins and Kiwi

A gentle foaming water-based cleanser that easily washes off makeup and residue without stripping your skin, leaving it feeling soft and smooth. Skin looks brighter and revitalized. 5 fl. oz. **575-760** reg. \$19

\$14.99

For All Skin Types

With Mango Butter & Papaya Enzyme

Beyond Glow Melting Balm Cleanser with Enzyme and Mango Butter

Transforms into a silky oil when massaged onto skin. Add water for a creamy cleansing milk that rinses away makeup, residue and even visible blackheads and whiteheads, leaving your skin feeling soft, smooth and refreshed. 5 fl. oz. **575-865** reg. \$19

\$14.99

*Based on a consumer-perception study of 33 people.



Cleanse + Hydrate

For Dry Skin
With Hyaluronic Acid & Niacinamide

Beyond Glow Hyaluronic Acid + Niacinamide Facial Cleanser
5 fl. oz. **627-821**
reg. \$14
\$10.99



Cleanse + Brighten

For Normal Skin
With Vitamin C & AHA

Beyond Glow Vitamin C + AHA Facial Cleanser
5 fl. oz.
628-450
reg. \$14
NOW \$8.49



Cleanse + Exfoliate

For Oily Skin
With Salicylic & Citric Acids

Beyond Glow Salicylic + Citric Acids Facial Cleanser
5 fl. oz. **627-798**
reg. \$14
NOW \$8.49

Nourish

**Beyond Glow
Lipcerin Intensive
Nourishing
Lip Care**
reg. \$20
\$14.99



Nourishing
052-325

An intensive, glistening formula that nourishes dry lips with moisture. With a plumping peptide, moisture-enhancing glycerin and smoothing shea butter. Clear finish. .5 fl. oz.

Plump

**Beyond Glow
Lipcerin Plump
and Cool Lip
Care**
reg. \$20
\$14.99



Plump and Cool
052-344

An intensely moisturizing, glistening formula that visibly plumps and softens lips. With cooling menthol for an instant visible increase in lip volume. Clear finish. .5 fl. oz.

Tint

**Beyond Glow
Lipcerin
Hydrating Tinted
Lip Care**
reg. \$20
\$14.99



An intensely moisturizing, glistening formula that visibly softens lips and adds a glossy hint of color. With a plumping peptide, moisture-enhancing glycerin and smoothing shea butter. .5 fl. oz.

free

with any 2 Beyond Glow
purchases, pages 45-55.
Limited quantities.

\$8 value

**Beyond Glow
Lipcerin
Key Ring Holder**
Sleek, durable silicone
key ring keeps your
Lipcerin easily
accessible and
protected, perfect for
on-the-go touch-ups!



Lipcerin not
included
with Lipcerin
Key Ring Holder.



DAY SHIFT



NIGHT SHIFT

shifting shades magic results

Presto change-o! Formula interacts with your lips' pH and transforms to your personalized shade of pink.



Day Shift
Lemon/lime shade
shifts to a **warm pink**
on lips. **840-756**



And it's like skin care for
your lips because it has:

ceramides

Help protect skin's moisture
barrier to keep lips looking firm
and smooth

peptides

Amino acids that help boost
youthful-looking plumpness

glycerin

Helps enhance moisture

shea butter

Helps soften and smooth
dry lips

superfruit extracts

With the antioxidant power
of blueberry, amla and acai

NEW

**Beyond Glow
Lipcerin Color Shift
Tinted Lip Care**
reg. \$20

\$14.99 each

An intensive, glistening
formula that nourishes dry
lips with plumping peptide,
moisturizing glycerin,
smoothing shea butter and
antioxidant-rich fruit extracts
while it adapts to your lips for
a customized shade.
Each, .5 fl. oz.



Night Shift
Black shade shifts to
a **cool pink** on lips
840-760



BROAD-SPECTRUM SUN PROTECTION

LEAVES NO
VISIBLE
WHITE CAST

PLUS...

HYALURONIC ACID
helps skin feel plump
and supple

CERAMIDES help
protect the skin
barrier

CENTELLA ASIATICA
helps hydrate and
soothe skin

**Beyond Glow
Sun Milk SPF 50**
With higher SPF. Blends
seamlessly. Perfect for all skin
tones. Formulated without
fragrance. 1.7 fl. oz. **929-541**
reg. \$38
\$29.99

**Beyond Glow
Sun Moisturizer SPF 30**
For face and body. Blends
seamlessly. Perfect for all skin
tones. Formulated without
fragrance. 1.7 fl. oz.
927-773 reg. \$38
\$29.99

sun care that doubles as skin care

NEW BEYOND GLOW SUNSCREENS



SPF 50:
rich milky
texture for
extra care



SPF 30:
lightweight
texture for
everyday wear

Best of
K-Beauty

in one use

relieves the look of redness
caused by dryness[†]

Beyond Glow Centella Redness Relief Serum

A soothing gel serum with centella
asiatica, panthenol and glycerin to help
relieve the appearance of redness.

1 fl. oz.

350-399 reg. \$34

\$25.99



BEFORE*



AFTER

*Subject's face exposed to
heat for 20 minutes to induce
skin irritation.

[†]Based on a consumer-perception
study of 32 people.

^{**}Based on a consumer-perception
study of 31 people.

^{††}Based on a clinical study
of 32 people.

BEYOND GLOW

CENTELLA COLLECTION

SKIN CARE



96%
said skin
feels
instantly
cooled**

**Beyond Glow Centella
Cooling Toner**
Refreshes and
moisturizes irritated
skin caused by
dryness in seconds.
6.7 fl. oz.
350-403 reg. \$25
\$19.99

in 6 days
skin barrier improved^{††}

**Beyond Glow Centella
Soothing Cream**
Moisturizes and reduces the
look of redness caused by
dryness. Hypoallergenic and
noncomedogenic.
2.7 fl. oz.
350-422 reg. \$34
\$25.99

FREE Lipcerin Key Ring Holder details, page 46



Beyond Glow Niacinamide 2% Cream Mist

Deliver an instant boost of hydration to your skin with this creamy, fast-absorbing spray-on serum that can be used under or over makeup for glowing skin anytime, anywhere. Infused with niacinamide. 3.3 fl. oz. **617-365** reg. \$34
\$25.99



Beyond Glow Niacinamide 10% Neck Firming Cream

Nighttime hydrating neck and chest cream formulated with tried-and-true ingredients niacinamide, shea butter and squalane derived from olive oil, plus panthenol, which helps strengthen the skin barrier. Contains retinol. 3.3 fl. oz. **052-249** reg. \$38
\$29.99



Beyond Glow Niacinamide 10% Eye Cream

Nighttime moisturizing eye cream formulated with tried-and-true ingredients niacinamide and caffeine, plus panthenol, which helps strengthen the skin barrier. Contains retinol. 1 fl. oz. **052-272** reg. \$24
\$19.99



In just 4 weeks:

Beyond Glow Niacinamide 10% Neck Firming Cream

- Crepey skin appears smoothed*
- Neck and décolleté lines look improved*

*Based on a clinical study on 31 people.

Beyond Glow Niacinamide 10% Eye Cream

- Crow's-feet appear reduced*
- Helps under-eye bags look depuffed*

*Based on a clinical study on 30 people.

Minimize the look of PORES

serum + cream
together
3X
Reduction in the
look of pores**



Beyond Glow Niacinamide 10% + Panthenol Serum

Helps improve even tone and elasticity. Niacinamide, also known as vitamin B3, helps even skin tone and replenish the skin barrier. Panthenol, also known as provitamin B5, helps lock in moisture. 1 fl. oz. **255-612** reg. \$38
\$29.99

Beyond Glow Niacinamide 10% All-in-One Cream

Nighttime facial cream that helps enhance your healthy-looking glow. All-in-one facial cream that visibly brightens skin, reduces fine lines and helps support the skin barrier. Contains retinol. 3.7 fl. oz. **617-350** reg. \$38
\$29.99

Serum + cream, when used together:
Reduce the look of pores by
44%⁺⁺

**Versus using the serum alone, based on a clinical study.
**In a 4-week clinical trial of 32 people.

FREE Lipcerin Key Ring Holder details, page 46





Beyond Glow
Hyaluronic Acid 1.5% + Ferulic Acid Serum

Hyaluronic acid, known as a "moisture magnet," helps infuse skin with instant and lasting hydration. Ferulic acid, a powerful antioxidant, helps defend skin from environmental stressors. 1 fl. oz. **255-593** reg. \$38

NOW \$22.49



Beyond Glow
Vitamin C 6% + Ferulic Acid Serum

Vitamin C visibly improves radiance for glowing skin. Ferulic acid, a powerful antioxidant, helps protect skin from environmental stressors. 1 fl. oz. **255-589** reg. \$38

\$29.99

Clinically tested to improve skin radiance in 3 days

Q What makes Beyond Glow Vitamin C serum so special?

A **125** HOUR **125-hour antioxidant effect***

4X **4X stronger skin barrier in 2 weeks†**

Just look at the **antioxidant effect!**
of Beyond Glow Vitamin C 6% + Ferulic Acid Serum

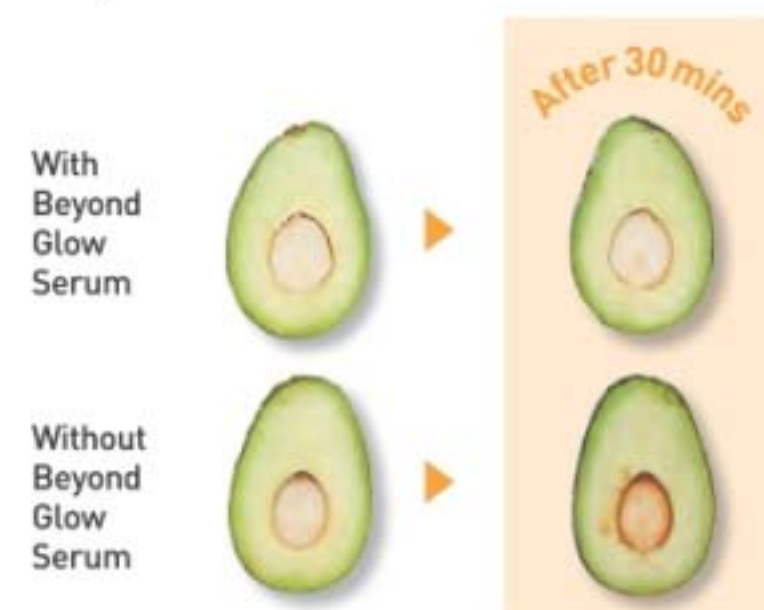

Boosts absorption of vitamin C by **2X****

Use with
Vitamin C
6% + Ferulic
Acid Serum
for optimal
results.

Beyond Glow
Galvanic Booster Device

Give your skin a spa treatment at home in three minutes. Red LED light helps tone the appearance of skin texture, enhances your radiant glow and visibly promotes skin health. On-the-go compact design. Automatically turns on and off. Uses two cell batteries (included). **255-627** reg. \$60

\$49.99

*Evaluated by in vitro test. †Based on stripped skin instrumental study on 31 people. **Evaluated by Dongduk Women's University Industry-Academia Cooperation [ex vivo test, DPPH, Oct. 13 to 24, 2023].

The Trending Star Ingredient: SNAIL MUCIN Complex

Clinically tested to
improve skin tone
and brightness

**Beyond Glow Snail Mucin Complex +
Panthenol Cream**
Moisturizes while it visibly improves
texture and elasticity. With snail mucin
complex and panthenol, which helps lock
in moisture. 3.7 fl. oz. **255-536** reg. \$34
\$25.99

**Beyond Glow Snail Mucin Complex +
Niacinamide Serum**
Visibly brightens, moisturizes and
retexturizes. With snail mucin complex and
niacinamide, also known as vitamin B3,
which helps even skin tone and strengthen
the skin barrier. 3.3 fl. oz. **255-574** reg. \$34
\$25.99

Our cream and serum, formulated with snail
mucin complex, moisturize and help visibly
brighten skin with a clear, cushiony yet
fast-absorbing texture that disappears into
the skin while plumping it up with hydration.



Real Formulas, Real Results



"I'M GETTING SO MANY COMPLIMENTS ON MY BARE SKIN.
I ALMOST DON'T WANT TO EVEN WEAR MAKEUP!"

"BEYOND GLOW IS A GAME CHANGER.
I HAVE SEEN A SIGNIFICANT IMPROVEMENT IN MY SKIN."

The Ambassadors were gifted with the Beyond Glow Snail Mucin Cream, plus the four serums from the Beyond Glow regimen (pages 53-55), which they used with the Galvanic Booster Device, AM and PM, for two weeks.



**Anew Ultimate Supreme
Radiant Firming Cream**

A lightweight moisturizer perfect for daytime use. With panthenol, niacinamide and peptides to help boost hydration, visibly restore brightness and firm skin contours. With bakuchiol, an alternative to retinol, to visibly reduce wrinkles and discolorations without irritation. Clinically tested to improve skin texture and elasticity.
1.7 fl. oz. **835-052** reg. \$60
\$41.99



Anew Ultimate Multi-Performance Eye System

Visibly smooths crow's-feet and de-puffs under-eye bags.
Cream, .5 oz. net wt. Elixir, .09 oz. net wt.
021-862 reg. \$42
\$29.99



Anew Ultimate Night Repair Serum

See improved tone and texture. With peptides, licorice, hyaluronic acid and niacinamide. Use PM before moisturizer.
1 fl. oz. **625-355** reg. \$45
\$30.99



Anew Ultimate Supreme Eye Balm

Moisturizing formula infused with squalane, sunflower seed oil and antioxidant vitamin E. Wear alone or under makeup.
0.1 oz. net wt. **625-340** reg. \$45
\$30.99



Anew Ultimate Multi-Performance Night Cream

It works while you sleep to revive and recreate the look of youthful skin. 1.7 oz. net wt.
763-311 reg. \$42
\$29.99



Anew Ultimate Supreme Dual Elixir

With Black Pearl Extract and precious oils. See a dramatic difference in even advanced signs of aging.
Serum/Oil, .67 fl. oz. each.
963-925 reg. \$60
\$41.99



**Anew Ultimate Supreme
Advanced Performance Crème**

With Black Pearl Extract. See a dramatic difference in deep wrinkles and skin radiance.
1.7 oz. net wt. **014-735** reg. \$60
\$41.99



**Anew Ultimate Multi-Performance
Day Cream Broad Spectrum SPF 25**
See wrinkles fade and youthful vibrance return.
1.7 oz. net wt. **763-307** reg. \$42
\$29.99

ANY TWO FOR \$44 mix or match, any 2 for discount to apply, pages 57-58.

defying gravity
has never been easier



**Anew Platinum
Firm and Sculpt Cream
for Neck and Chest**

With Peptide Lifting Complex to treat the skin on your neck and chest, which is more vulnerable to wrinkles and sagging. Use PM after cleansing. 1.7 oz. net wt. 763-584 reg. \$42
\$29.99

**Anew Platinum
Night Cream**

Skin appears smoother overnight, resculpted over time. 1.7 oz. net wt. 753-439 reg. \$42
\$29.99

**Anew Platinum
Eye & Lip Cream**

Dual applicator. .5 oz. net wt. 902-614 reg. \$42
\$29.99

**Anew Platinum
Day Cream
Broad Spectrum SPF 25**

With Paxillium Technology to help defy gravity and Radiant Microspheres to help visibly restore radiance. 1.7 oz. net wt. 184-146 reg. \$42
\$29.99



Anew Platinum Age Delay Serum

With niacinamide, panthenol and peptide. Formulated to visibly boost elasticity for a firmer look. Use AM and PM before moisturizer. 1 fl. oz. 625-609 reg. \$45
\$30.99



Anew Platinum Sculpting Sleep Mask

An overnight mask that helps visibly lift, plump and nourish skin while you sleep. Formulated with skin-contouring ingredients, including tetrapeptide, panthenol, niacinamide and yeast extract. Clinically tested to improve skin texture and wrinkles in two weeks. 1.7 fl. oz. 835-033 reg. \$42
\$29.99



**Anew Platinum
Sculpting Body Serum**

With moisture-boosting niacinamide, panthenol (provitamin B5) and peptides. 6.7 fl. oz. 506-249 reg. \$45
\$30.99



Isa Knox LXNEW Ultimate Rejuvenating Eye Serum

Infused with paeonol and niacinamide to help visibly reduce fine lines around the eye area and depuff under-eye bags. 1 fl. oz. **567-177** reg. \$50

NOW \$20



Isa Knox LXNEW Ultimate Rejuvenating Multi-Corrector

Paeonol-infused serum with niacinamide and panthenol. Skin looks smoother and more youthful. 1.7 fl. oz. **496-595** reg. \$44

NOW \$17.50



Isa Knox LXNEW Ultimate Rejuvenating Dual Night Cream

With paeonol and macadamia oil. Volume Cream: Rice bran extract helps visibly plump skin. Firming Cream: Helps boost collagen and elastin. Each, .85 fl. oz. **564-015** reg. \$50

NOW \$20



Isa Knox LXNEW Ultimate Rejuvenating Balm Stick

With peony extract, plus a firming complex featuring castor, moringa and argan oils. Apply to forehead, eyes and neck, or anywhere you want extra care. .24 fl. oz. **267-593** reg. \$25

NOW \$10



Isa Knox LXNEW Platinum Sculpting Day Cream

Infused with moisturizing hibiscus extract and ceramide. Visibly tightens facial contours. 1.7 fl. oz. **318-845** reg. \$50

NOW \$20



Isa Knox LXNEW Platinum Sculpting Neck and Chest Cream

With hibiscus extract, ceramide, shea butter, panthenol and squalane to help skin appear firmer, smoother and lifted. 1.7 fl. oz. **548-069** reg. \$50

NOW \$20



Isa Knox LXNEW Platinum Sculpting Oil Serum

With hibiscus extract, peptides and madecassoside. Encapsulated violet droplets help to deliver rejuvenating ingredients. Wrinkles appear reduced. Skin looks firmer. 1.35 fl. oz. **318-720** reg. \$56

NOW \$22.50

**SKIN APPEARS
RESCULPTED**

with the power
of the
hibiscus flower

see firmer skin

COLLAGEN BOOSTER

is formulated with **peptides, exfoliators** and **amino acids** that help stimulate skin renewal so it looks **firmer** and **smoother**

Hygienic, airless pump delivers the right amount!

Isa Knox Anew Clinical Collagen Booster Firming Cream
With peptides that boost skin renewal to help restore youthful bounce. With moisturizing and skin-plumping niacinamide and squalane. 1.7 fl. oz. 069-327 reg. \$45
\$29.99



In just 7 days, eye area looks lifted, firmer and tighter.



Isa Knox Anew Clinical Collagen Booster Eye Lift Pro Dual Eye System

In just 7 days, eye area looks lifted, firmer, tighter. With a peptide complex to help boost skin renewal. Gel, .33 fl. oz. Cream, .33 fl. oz. 564-550 reg. \$40

\$24.99



SKIN CARE



Isa Knox Anew Clinical Collagen Booster Rejuvenating Serum Ampoules

Powerful peptide blend boosts skin renewal. 60 capsulated single-use ampoules.

.008 fl. oz. each.
803-077 reg. \$66

\$54.99



Isa Knox Anew Clinical Collagen Booster Microneedling Polisher

At-home alternative to micro-dermabrasion and micro-needling. Visibly diminishes pores, fine lines and wrinkles.

1.7 fl. oz.
798-592 reg. \$34

\$20.99

9 OUT OF 10 WOMEN
showed improvement in
the look of wrinkles...and
it moisturizes, too.



**Isa Knox Anew Clinical
Revitalize & Reveal
Advanced Wrinkle Corrector**
In just two weeks, wrinkles appear
reduced. 1.7 fl. oz. **470-100**
reg. \$40
NOW \$22.49



**Isa Knox Anew Clinical
Revitalize & Reveal Resurfacing Lotion for Body**
Exfoliates with gentle yet effective AHA lactic
acid. Moisturizes with shea butter.
5 fl. oz. **390-785** reg. \$34
NOW \$15.49



**Isa Knox Anew Clinical
Revitalize & Reveal Intensive Peel**
Intensive resurfacing peel similar to
pro acid peels. With AHA and PHA.
1 fl. oz. **780-025** reg. \$45
\$29.99



**Isa Knox Anew Clinical Revitalize & Reveal
Resurfacing Expert Smoothing Fluid**
79% as effective as a pro micro-dermabrasion
without the same irritation. 1 fl. oz.
852-282 reg. \$44
\$29.99



**Isa Knox Anew Clinical
Revitalize & Reveal
Extra Strength Retexturizing Peel**
Results similar to a 35% pro glycolic peel.*
30 fragrance-free pads. 2" diam. **632-774** reg. \$40
NOW \$22.49

*In 6 out of
8 attributes
tested over a
7-week period.



see more
youthful skin

Dermatologists recommend
retinol as the #1 wrinkle fighter



**Isa Knox Anew
Clinical Line Eraser with Retinol
Targeted Treatment**
For targeted lines and wrinkles
(expression lines) such as around
forehead and mouth. .67 fl. oz.
925-159 reg. \$40
\$29.99



**Isa Knox Anew Clinical
Line Eraser
with Retinol Treatment**
Great for first-time retinol users.
Use AM/PM. 1 oz. net wt.
763-330 reg. \$45
NOW \$23.49



**Isa Knox Anew Clinical
Line Eraser with Retinol [1.0%]
Advanced Retinol Serum**
Our highest dose of retinol.
Dramatically reduces the
appearance of fine lines, wrinkles
and dark spots. Use PM. 1 fl. oz.
390-751 reg. \$50
NOW \$30.49

Anew Vitamin C Exfoliating Peel Pads

With PHA and pineapple extract, vitamin C, panthenol and glycerin. Exfoliates and helps visibly brighten.

Formulated without alcohol and fragrance. 4.3 fl. oz. 70 pads. 169-143 reg. \$28

NOW \$16.99



Anew Vitamin C

Antioxidant Lip Treatment

Nourishes lips with vitamins C and E.

.13 oz. net wt. 784-547

reg. \$14

\$9.99



Anew Vitamin C Brightening Eye Cream

Visibly reduces dark circles. Under-eye area looks brighter and more even-toned.

.5 fl. oz. 953-602 reg. \$34

NOW \$17.99



Anew Vitamin C Brightening Serum

Skin is visibly energized and brightened with the power of 10% pure vitamin C. 1 fl. oz.

522-066 reg. \$44

\$27.99



Anew Vitamin C Illuminating Priming Moisturizer

With skin-smoothing silicones. Use after Brightening Serum. Wear alone or under makeup. 1.7 fl. oz. 914-671 reg. \$34

NOW \$17.99

C Spot Go

Vitamin C is known as the go-to skin brightener. Now skin appears brighter in one week* with a concentrated treatment formulated to target dark spots, discolorations and dullness.



97%
agree

skin discolorations
appear to fade†

*In a clinical study.
†In a 4-week, consumer-perception study.

Anew Vitamin C Targeted Skin Brightener

With the triple-antioxidant power of 7% vitamin C, 2% ferulic acid and vitamin E, skin looks brighter and more even-toned with a dramatically improved appearance in overall skin clarity. With moisturizing allantoin and soothing aloe. Suitable for sensitive skin. .5 fl. oz. 169-177 reg. \$34

\$23.99

EVERY BODY WANTS TO LOOK RADIANT

Vitamin C, plus other skin-nourishing ingredients, helps your skin look brighter and smoother all over.

Anew Vitamin C Nourishing Body Butter
With hydrating shea butter and niacinamide, plus vitamins C and E to help restore radiance. Fruity-floral and citrus scent. 7.8 fl. oz. 443-767 reg. \$32
\$20.99

Anew Vitamin C Glow Body Scrub
Sugar-based formula with pineapple and papaya enzymes and coffee seed extract exfoliates dry, dull skin. Citrus scent. 9 oz. net wt. 443-752 reg. \$36
\$20.99



Isa Knox Anew Solaire Everyday Mineral Face Protection Cream Broad Spectrum SPF 50
Lightweight formula with zinc oxide. Suitable for sensitive skin. Water-resistant (40 minutes). 1.7 fl. oz. 911-467 reg. \$32
\$25.99



Isa Knox Anew Solaire Everyday Face Protection Lotion Broad Spectrum SPF 50
1.7 fl. oz. 911-400 reg. \$32
\$25.99



Isa Knox Anew Solaire Active Face & Body Protection Lotion Broad Spectrum SPF 50
2.7 fl. oz. 154-948 reg. \$38
\$29.99



Anew Vitamin C Dry Body Oil
Soothing sunflower seed and jojoba oils help keep skin feeling supple. 3.4 fl. oz. 074-432 reg. \$34
NOW \$14.99



Anew Power Serum
Visibly improves wrinkles, radiance, firmness and texture. Use AM and PM after cleansing, before moisturizing. 1 fl. oz. 838-047 reg. \$45
\$29.99

*Based on those who expressed an opinion in a consumer-perception study.



Anew Hydra Fusion De-Puffing Eye Serum
With caffeine and hyaluronic acid. Cooling ceramic tip. Instantly boosts hydration around eye area by 3X. .5 fl. oz. **137-737** reg. \$34
NOW \$16.99

Anew Hydra Fusion 1.5% Hyaluronic Acid Serum
With three different molecular sizes of HA that reach multiple layers of skin's surface to visibly plump skin. 1 fl. oz. **290-390** reg. \$44
NOW \$19.49

Anew Hydra Fusion Cleansing Micellar Water
No need to rinse off. 10.1 fl. oz. **139-380** reg. \$14
\$9.99

Anew Hydra Fusion Nighttime Facial Treatment
Hyaluronic acid. Shea butter beads. Visibly re-plumps skin with 3X more moisture. Relaxing rose scent. 1.7 oz. net wt. **139-429** reg. \$34
NOW \$16.99

Anew Hydra Fusion Gel Cream
72 hours of long-lasting hydration. 1.7 oz. net wt. **266-893** reg. \$34
NOW \$16.99

100% agree:
skin looks smoother and softer*

For dry, irritated skin

moisturizing bomb toner

A fast-absorbing, milky-textured toner clinically tested to increase skin's moisture levels in arid, dry conditions. 6.7 fl. oz. **929-207** reg. \$33
\$30



*Based on a consumer-perception study.

For dryness, loss of elasticity and firmness

The True Cream - Moisturizing Bomb
26 hours of long-lasting moisture.* 1.68 fl. oz. **079-252** reg. \$42
\$38



*Based on a clinical study.

For dryness, dullness and uneven texture

The True Cream - Aqua Bomb
70% increase in hydration levels.* 1.68 fl. oz. **556-207** reg. \$42
\$38



*Based on a clinical study.

For dryness, loss of elasticity and firmness

moisturizing eye bomb

Lightweight, refreshing eye cream cools on contact. Helps keep eye area looking firm, resilient and smooth. .84 fl. oz. **021-915** reg. \$53
\$48



For an extra boost of hydration

aqua bomb hydrating toner
Water-based. With hyaluronic acid, honeysuckle flower extract and baobab tree seed extract. Use after cleansing, before serum and moisturizer. 6.7 fl. oz. **106-648** reg. \$33
\$30



For dryness, dullness and uneven texture

aqua bomb jelly cleanser

Jelly to foam. Amino acids and glycerin-based cleansing agents gently cleanse. 5.41 fl. oz. **445-353** reg. \$35
\$30



For dull, dry, fatigued skin

aqua bomb sleeping mask
Unique jelly-pudding texture! Replenishes with explosive hydration for smoother skin and a healthy glow. 2.53 oz. net wt. **514-717** reg. \$42
\$38





NORMAL TO DRY SKIN

**Isa Knox LXNEW Clean
Nourishing Cream Cleanser**

Removes impurities and makeup while restoring moisture. 5 fl. oz. **717-990** reg. \$15

\$11.99



OILY TO NORMAL SKIN

**Isa Knox LXNEW Clean
Soothing Whipped Oil Cleanser**

Helps eliminate impurities and excess oil. 5 fl. oz. **718-025** reg. \$19

\$14.99



**NORMAL, DRY AND
COMBINATION SKIN**

**Isa Knox LXNEW
Clean Balancing Gel Cleanser**
Gel to foam. Helps remove oil and
impurities while rebalancing skin.

5 fl. oz. **718-010** reg. \$15

\$11.99



**NORMAL, DRY,
COMBINATION, OILY SKIN**

**Isa Knox LXNEW Clean 2-in-1
Exfoliating Cleansing Balm**
Melts away makeup and impurities.
Spatula included. 3.5 oz. net wt.

718-006 reg. \$32

NOW \$19.49

Avon Solutions Banishing Serum
An intensive serum with ingredients
known to help improve the appearance
of dark spots and uneven skin tone.
1 fl. oz. **507-905** reg. \$18

\$13.99

**Avon Solutions
Dramatic Firming Serum**
This moisturizing serum contains
effective anti-aging ingredients that help
promote a more youthful appearance.
1 fl. oz. **507-871** reg. \$18

\$13.99



Avon Solutions Nurtura Serum
With skin-nourishing ingredients
known to help combat dryness
and flakiness, and help hydrate.
1 fl. oz. **507-924** reg. \$18

\$13.99



**Solutions
Dramatic Firming
Cream**

Skin looks and
feels smoother.
1.7 fl. oz.
374-657
reg. \$14

\$10.99



**Solutions
Nurtura
Replenishing
Cream**

Adds moisture to
dry skin. 1.7 fl. oz.
908-263
reg. \$14

\$10.99



**Solutions
Banishing Cream
Skin Discoloration
Improver**

Visibly improves
skin tone.
1.7 fl. oz.
267-115
reg. \$14

\$10.99



**Solutions
Anti-Aging Cream**
Moisturizing
formula works to
visibly smooth the
appearance of fine
lines and wrinkles.
1.7 fl. oz. **949-460**
reg. \$14

\$10.99



**Rice Water Bright
Rice Bran
Gentle Exfoliating
Cleanser**
Daily scrub with
organic rice bran
powder, rice bran oil
and hydrated silica.
10.1 fl. oz. **376-865**
reg. \$19
\$14.99



**Rice Water Bright
Facial Cleansing
Lotion**
Helps brighten skin.
Gently removes
makeup and
impurities.
6.7 fl. oz. **720-184**
reg. \$14
\$10.99



**Rice Water Bright
Foaming Cleanser**
Light whipped foam.
With rice water and
soapwort extract.
Skin looks clear
and bright.
10.1 fl. oz. **508-093**
reg. \$19
\$14.99



**Rice Water Bright
Mild Cleansing
Water**
Removes impurities
via the micellar
method, so no need
to rinse off!
16.9 fl. oz. **288-360**
reg. \$18
\$13.99



**Smaller Size!
Rice Water Bright
Foaming Cleanser**
Light whipped foam.
With rice water and
soapwort extract.
Convenient size for
your medicine cabinet.
5 fl. oz. **478-479**
reg. \$13
\$9.99



**Rice Water Bright
Light Facial
Cleansing Oil**
With jojoba oil
and rice water
extract, known to
visibly brighten and
moisturize skin.
5 fl. oz. **720-199**
reg. \$20
\$15.99



**Rice Water Bright
Cleansing
Facial Wipes**
Great on the go.
With rice extract to
moisturize while
cleansing. Removes
eye makeup.
50 sheets. **508-108**
reg. \$13
\$9.99



**Rice Water Bright
Facial Massage
Cream**
With rice water,
vitamins A, B
and E, ceramide
and minerals. After
cleansing, massage
into skin 2-3 times
a week. 6.7 fl. oz.
450-200 reg. \$25
\$19.99

**Best of
K-Beauty**

A

B

C

**Calendula
Essential Moisture**
Daily skin care for irritated
and sensitive skin. With
moisturizing calendula
extract, a soothing herb
complex, and the ultimate
hydrator, hyaluronic acid.

A. Serum
A moisturizing and
soothing serum that
helps calm skin
and enhance hydration.
1.35 fl. oz. **746-263**
reg. \$15
NOW \$8.99

B. Eye Cream
A lightweight, non-
greasy, moisturizing
and soothing eye
cream.
.67 fl. oz. **966-245**
reg. \$14
\$10.99

C. Cream
A moisturizing cream
that instantly hydrates
while it gently helps
soothe dry, itchy,
irritated skin. 1.69 fl. oz.
966-101 reg. \$15
NOW \$8.99

MAKEUP

Discover makeup that lets
the real you shine through.
Try before you buy with our
virtual makeover tool at
Avon.com/category/makeup.

Best of K-Beauty

**MAXIMUM IMPACT.
minimal effort.**

**GO. by Glimmer
Lacquered Lip Gel**
Ultimate fusion of shiny
gloss and tinted lip color
in one. Non-sticky formula
with gel-like texture glides
on and helps to leave lips
feeling soft and cushioned.
Infused with a Super-Fruit
Extract Complex that includes
noni fruit, passionflower and
amla fruit extract. Buildable
coverage with a glossy finish.
Formulated without parabens,
talc, sulfates, phthalates and
mineral oil. .14 oz. net wt.
reg. \$17
\$12.99

NEW SHADES

 Soft 922-327	 Fruity Floral 922-312	
 Whisper Pink 750-114	 Sunset Rose 750-205	 Waffle Cone 750-023
 Orchid Bloom 750-320	 Seeing Red 750-391	 Currant Crush 750-478

Best of
K-Beauty

**GO. by Glimmer
Whipped Lip & Cheek Tint**
Ultimate multi-tasker
delivers beautiful color to lips
and cheeks. With apple fruit
extract, an antioxidant known
to help promote smooth,
glowing skin. Full pigmented
coverage with a velvety matte
powder finish. Formulated
without parabens, talc,
sulfates, phthalates and
mineral oil. .14 oz. net wt.
reg. \$18
\$13.99



Featured shades: Go. by
Glimmer Whipped Lip &
Cheek Tint in Frozen Pink
and Lacquered Lip Gel
in Sunset Rose
(sold on page 77).



NEW SHADES

Velvet Vanilla 922-293	Cherry Cocktail 922-289
Peony 749-865	Hibiscus Tea 750-019
Jam 749-850	Flora 749-956
Frozen Pink 749-994	Blushed 749-870

LIPS. CHEEKS. GO.

GO YOUR OWN WAY.

GO. BY GLIMMER BLUSH LAYERING SET

Add depth and dimension to cheeks with a combo of shades.
Start with Peony at the apple of the cheek and then overlay
Flora, blending out towards the temples.

**GO. by Glimmer
Whipped Lip & Cheek Tint in Peony**
.14 oz. net wt. \$18 value

**GO. by Glimmer
Whipped Lip & Cheek Tint in Flora**
.14 oz. net wt. \$18 value

**fmg Glimmer SuperShock
Volumizing Mascara**
.338 fl. oz. \$13 value

3-PIECE SET
\$29.99
\$49 VALUE
063-261



GO. BY GLIMMER LIP OMBRÉ SET

Plump your pout with an easy ombré
effect. Apply Currant Crush to entire lip
(let dry). Then add Whisper Pink to the
center of lips, lightly blending outwards.

**GO. by Glimmer
Lacquered Lip Gel in Currant Crush**
.14 oz. net wt. \$17 value

**GO. by Glimmer
Lacquered Lip Gel in Whisper Pink**
.14 oz. net wt. \$17 value

**fmg Glimmer SuperShock
Volumizing Mascara**
.338 fl. oz. \$13 value

3-PIECE SET
\$29.99
\$47 VALUE
063-204





fmg Glimmer Matte Lipstick
Vivid color. Velvety feel. Featherlight non-drying formula with pomegranate extract. Buildable medium-to-full coverage. Matte finish. Formulated without parabens, talc, sulfates and phthalates.
.10 oz. net wt. reg. \$12
\$9.49



Featured shade: Chili.

- | | | | | | |
|---|---|---|---|---|---|
|  |  |  |  |  |  |
| Sunset Mauve
171-360 | Terra Nova
171-340 | Garnet Sky
171-393 | Wild Orchid
171-431 | Willow
171-450 | Chili
171-355 |



power up your lips

fmg Glimmer Satin Lipstick
Lightweight creamy formula with pomegranate extract. Buildable coverage. Satin finish. Formulated without parabens and sulfates.
.10 oz. net wt. reg. \$12
\$9.49



Featured shade: Blaze.

party on!

**fmg Glimmer
Birthday Balm Lip Crayon**
Sheer, soft shine formula
with non-GMO shea butter.
Formulated without parabens
and gluten. .1 oz. net wt.
reg. \$17
\$12.99 each

Featured shades (top to bottom):



fmg LOVE Lip Butter
Sheer, high-shine
formula with cupuacu
seed butter, mango
extract, and apricot
kernel and olive fruit oils.
Buildable coverage.
Formulated without
parabens, sulfates and
phthalates. .09 oz. net wt.
reg. \$19
\$14.99



Featured shade:
fmg LOVE Lip Butter
in Love Affair.

**fmg GLOKOLOR
Lip Serum Pencil**
Refreshes and smooths
lips. With peppermint and
argan oils. Formulated
without parabens and
fragrance. .06 oz. net wt.
787-508 reg. \$20
NOW \$11.99



**fmg Glimmer
Lip Conditioner**
Leaves dry, cracked
lips feeling soft and
smooth. With mango
seed butter, vitamin E,
and jojoba and sunflower
seed oils. Formulated
without parabens, sulfates,
phthalates and talc.
.12 oz. net wt. 794-578
reg. \$12
\$9.49





shimmer that wows

fmg Glimmer Liquid Eyeshadow

Silky lightweight formula glides on effortlessly for ultrafine pearly color that lasts all day. Water-resistant. Will not smudge or crease. No messy fallout. Buildable coverage from a sheer wash of soft sateen sheen to full-on shimmery wow. Formulated without parabens, phthalates, sulfates and talc. Available in Matte Sateen or Shimmer finish. .07 fl. oz. reg. \$14

\$10.99 each

BEST-SELLING SHIMMER SHADES ARE BACK!



Featured shades (top to bottom): Rose Gold, Diamond Dust, Crystal Lilac, Pink Topaz, Citrine, Moonstone, Sunstone, Fool's Gold, Tiger's Eye.

fmg CathyCat Shadow Gaze Matte Color Stick

Long-wearing formula will not budge or smudge. Buildable and blendable coverage. Matte finish. Formulated without parabens and fragrance. .0476 oz. net wt. reg. \$19

NOW \$10.99



fmg CathyCat Nine Lives Precision Liquid Eyeliner

Slim-tip brush delivers a precise line of water- and sweat-resistant color that will not skip, tug or smudge. Formulated without parabens, sulfates, phthalates and talc. .068 fl. oz. **Blackest Black 800-829** reg. \$18

\$14.99



fmg LOVE at 1st Sight Eyeshadow Palette

Nine buildable matte and shimmer shades create depth and dimension. Versatile formula with antioxidant vitamin E blends seamlessly. Formulated without parabens, phthalates, talc and fragrance. .23 oz. total net wt. **786-076** reg. \$28

\$20

fmg Glimmer Eyeshadow Quad

Soft powder formula lasts all day. No messy fallout. Buildable coverage. Formulated without parabens and fragrance. Available in Multi and all Matte finishes. .21 oz. total net wt. reg. \$18

\$13.99



For Multi Quad finishes, visit Avon.com.

fmg Glimmer Liners for Eyes, Brows and Lips
Long-wearing. Retractable. Formulated without parabens, sulfates and talc. Each, .01 oz. net wt. reg. \$9

\$4.49 each

LIPLINERS

					
Honey Peach 327-721	Lava Red 327-740	Passion Red 327-650	Red Brick 330-451	Pink Bouquet 330-356	Merlot 330-284
					
Chocolate 330-667	Simply Spice 330-614	Mystery Mauve 330-538	Candy Apple 327-903	Perfect Plum 330-887	Au Naturel 330-318

EYELINERS

					
CREAM Emerald Green 334-332	CREAM Starry Night 334-347	CREAM Saturn Grey 334-328	CREAM Majestic Plum 334-313	CREAM Cosmic Brown 334-351	CREAM Blackest Black 334-366
					
DIAMOND Sterling 331-960	DIAMOND Teal Sparkle 331-606	DIAMOND Olive 331-940	DIAMOND Twilight Sparkle 331-553	DIAMOND Sugar Plum 331-625	DIAMOND Purple Rain 332-071
					
DIAMOND Smoky Diamond 331-280	DIAMOND Brown Sugar 331-568	DIAMOND Black Ice 331-610	WATERPROOF Blue Skies 334-237	WATERPROOF Raisin 332-200	WATERPROOF Brown Chocolate 332-124
					
WATERPROOF Seafoam Green 334-241	WATERPROOF Smoky Grey 332-162	WATERPROOF Blackest Night 229-491	WATERPROOF Midnight Blue 332-158		

BROW DEFINERS

					
Light Blonde 331-109	Blonde 331-113	Tawny 331-128	Light Brown 331-151	Dark Brown 331-147	Brunette 331-242

fmg Glimmer Liquid Color Eyeliner Pen
Felt-tip applicator glides on smoothly, with precise application. Highly pigmented, lightweight formula. Smudge-, transfer- and sweat-proof.* Formulated without parabens, talc, mineral oil, phthalates and fragrance. .04 fl. oz. reg. \$13

\$10.99

			
Chestnut 519-503	Indigo 519-499	Forest 519-518	Smoked 519-537

*Based on Consumer Home Use Test Study of 62 applicants.

fmg Glimmer Liquid Eyeliner
Quick-drying, long-lasting formula. Transfer-, sweat- and waterproof. Matte finish. Formulated without parabens, phthalates and fragrance. .037 fl. oz.
Blackest Black 354-380
reg. \$13
\$10.99

fmg Glimmer Always On Point Eyeliner
Built-in sharpener. Smudge- and waterproof. Formulated without parabens, sulfates and talc. .01 oz. net wt.
Black 016-389
reg. \$10
NOW \$5.99

MICRO TIP —
creates realistic hair-like strokes

MATTE FINISH —
buildable, long-wearing, creamy, yet firm formula



SPOOLIE —
blends and grooms for a natural look

NEW

fmg Glimmer Fine Line Brow Pencil
Sweat- and smudgeproof, yet easy to remove.** Perfect for touch-ups! Retractable. Vegan. Formulated without parabens, talc, sulfates, fragrance and mineral oil. .0032 oz. net wt. reg. \$10
\$6.99

			
Blonde 888-206	Soft Medium 888-230	Medium 888-278	Dark 888-282

**Based on Consumer HUT Study of 22 applicants.



fmg Colors of LOVE Hi-Brow Tinted Brow Gel
24-hour water-resistant formula with heart-shaped fibers, clay and vitamin E. Won't clump, smudge or flake. Formulated without parabens, phthalates and fragrance. .11 fl. oz. reg. \$19
~~\$14.99~~ \$10.99



fmg Colors of LOVE Hi-Brow Sculpting Brow Gel
Clear formula with aloe and hyaluronic acid. Flake-proof. Formulated without parabens, phthalates and fragrance. .11 fl. oz.
536-695
reg. \$19
~~\$14.99~~ \$10.99



fmg Glimmer SuperShock Volumizing Mascara
Lash-building formula with plumping fibers. High-gloss finish. Won't clump, smudge or flake. Formulated without phthalates and fragrance. .338 fl. oz.
Black 698-829
reg. \$13
~~\$10.99~~ \$7.99



fmg Glimmer SuperExtend Nourishing Mascara
Long-wearing lengthening formula with vitamin E, argan and coconut oils. Won't clump, smudge or flake. Formulated without sulfates and talc. .237 fl. oz.
Black 698-848
Brown Black 698-852
reg. \$13
~~\$10.99~~ \$7.99



fmg Cashmere Ultimate Volume Mascara
Volumizing formula with biotin and a vegan alternative to collagen helps to keep lashes looking healthy and strong. Glossy black finish. Formulated without parabens, sulfates and talc. .27 fl. oz.
Rich Black 153-736
reg. \$24
~~\$19~~ \$13.99



fmg LOVE at 1st Lash Mascara
Lash-loving volumizing and lengthening fibers. With lycopene, olive oil and vitamin E. Won't clump, smudge or flake. Formulated without parabens and sulfates. .3 fl. oz.
Blackest Black 698-670
reg. \$19
~~\$14.99~~ \$10.99



fmg LOVE at 1st Lash Waterproof Mascara
Lash-loving, waterproof formula with volumizing and lengthening fibers. With Lashrez, olive oil and vitamin E. Won't clump, smudge or flake. Formulated without parabens and sulfates. .29 fl. oz.
Blackest Black 480-953
reg. \$19
~~\$14.99~~ \$10.99



fmg Glimmer Wash-Off Waterproof Mascara
Waterproof volume. Washes off easily with soap and water. Formulated without phthalates, fibers and fragrance. .21 oz. net wt.
Black 535-560
reg. \$13
~~\$9.49~~ \$6.99



fmg Cashmere Eyelash Primer
Nourishing formula with biotin and collagen amino acids keeps lashes looking healthy and strong. Maximizes the performance of any mascara for gorgeous, lush lashes. Formulated without parabens, sulfates and talc. .35 fl. oz.
324-369 reg. \$24
~~\$19~~ \$13.99



at first blush...

Featured shade:
fmg Glimmer Be Blushed
Cheek Color in Tropical Peach

fmg Glimmer Be Blushed Cheek Color
Creamy formula with vitamin E. Buildable coverage. Dewy finish. Formulated without parabens, phthalates and fragrance. .14 oz. net wt. reg. \$17

\$12.99



Tropical Peach

Petal Pink

fmg Glimmer Powder Blush
Weightless formula with ultrafine pearl and vitamin E. Buildable coverage. Matte finish. Formulated without parabens, phthalates and fragrance. .28 oz. net wt. reg. \$15

\$11.99



Rosé

fmg Glimmer Powder Illuminator
Lightweight buildable formula with vitamin E. Radiant finish. Formulated without parabens, phthalates and fragrance. .35 oz. net wt. reg. \$15

\$11.99



fmg Glimmer Lip & Cheek Stain
Highly pigmented, long-wearing gel formula. Brush-tip applicator. Transfer-proof. Formulated without parabens and fragrance. .19 fl. oz. reg. \$17

NOW \$9.49



fmg Colors of LOVE Glow Balm Duo Illuminating Stick
Sheer formula with blend of pomegranate extract, mango and shea butter, vitamins E and C, and avocado oil. Soft, pearlescent finish. Formulated without parabens, phthalates and fragrance. .28 oz. total net wt. 924-573 reg. \$22

\$16.99



way to glow

Silky, liquid pearl formula with a soft-filter effect and hint of tint in sheer, flexible shades.

fmg Match Airbrush Retouch Tinted Primer

Helps soothe and even skin tone and provides a lit-from-within dewy complexion. With skin-caring ferulic acid, panthenol (provitamin B5) and niacinamide. Formulated without parabens, phthalates, fragrance and talc. 1 fl. oz. reg. \$21

\$16.99



meet your match

fmg Match Tint Radiant Tinted Moisturizer

Brightens skin tone, boosts moisture and blurs flaws. With passion fruit, chia and sunflower seed oils, and vitamin E and provitamin B5. Buildable coverage. Radiant finish. Formulated without parabens. 1 fl. oz. reg. \$19

\$14.99



fmg Match Filter Serum Tint Foundation
Instantly hydrates, blurs flaws and evens tone. With hyaluronic acid, vitamin E and berry complex. Buildable coverage. Demi-matte finish. Formulated without talc, parabens and fragrance. .31 oz. net wt. reg. \$21

\$16.99



fmg Match Wand Correcting Stick
Neutralizes unevenness, brightens and color corrects. Long-wearing formula with shea butter and vitamin E. Formulated without parabens, phthalates and sulfates. .21 oz. net wt. reg. \$19

\$14.99



fmg Match Prime Face Perfector

Flaw-blurring mattifying oil-free formula visibly minimizes pores and fine lines. Sheer coverage. Matte finish. Formulated without parabens. 1 fl. oz. 103-744 reg. \$19

\$14.99



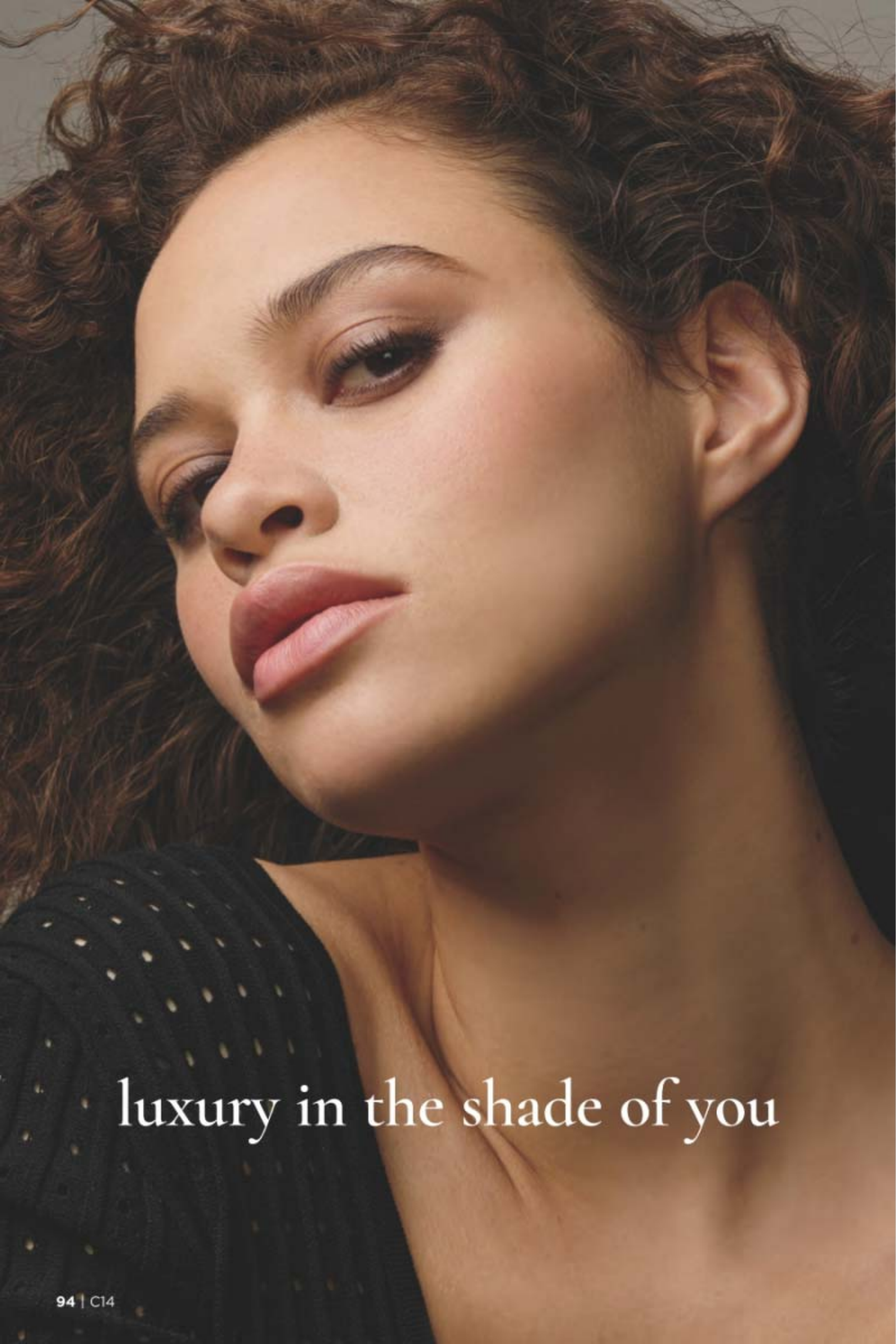

luxury in the shade of you

**fmg Cashmere
24 Hour Foundation***
24 hours of comfortable,
breathable wear. Full,
flexible coverage. Soft-
focus matte finish. Visibly
blurs pores and fine
lines for a smoother
complexion. With
antioxidant botanical
extracts. Water-
resistant. Doe-foot
applicator. Formulated
without parabens,
phthalates and sulfates.
1 fl. oz. reg. \$32

\$24.50



**fmg Cashmere
Compact Powder Foundation***
Shine-control formula can be used wet or dry.
Buildable medium-to-full coverage. Matte
finish. With antioxidant botanicals. Sponge
applicator. Formulated without parabens,
phthalates and sulfates. .40 oz. net wt.
reg. \$36

\$24.50



**fmg Cashmere
Cream Concealer**
Long-wearing formula helps
to camouflage dark circles,
acne and uneven skin tone.
With hyaluronic acid and
collagen. Full-coverage.
Matte finish. Formulated
without parabens, phthalates,
talc and fragrance. .21 oz. net wt.
reg. \$17

\$13





a makeup skinnovation



fmg Cashmere Multi-Peptide Eyeshadow Primer

Keeps eyeshadow in place and intensifies the color. Skin-loving ingredients help to reduce the appearance of fine lines and visibly plump and strengthen the skin barrier. Sheer formula with Matrixyl 3000 peptide blend, hyaluronic acid, collagen and panthenol. Formulated without parabens and talc. .31 oz. net wt.

906-385 reg. \$24

\$19



fmg Cashmere Under Eye Primer

Helps diminish the look of dark circles and fine lines. With caffeine, green tea extract and a vegan alternative to collagen. Formulated without parabens, phthalates and fragrance. .317 oz. net wt.

010-429

reg. \$24

\$19



fmg Cashmere Multi-Peptide Face Primer

Preps skin. Revitalizing ingredients help to smooth the appearance of fine lines and pores and visibly plump and strengthen the skin barrier. Sheer gel formula with Matrixyl 3000 peptide blend, hyaluronic acid, collagen and niacinamide. Formulated without parabens, talc and fragrance. 1 fl. oz. 739-284

reg. \$23

\$19

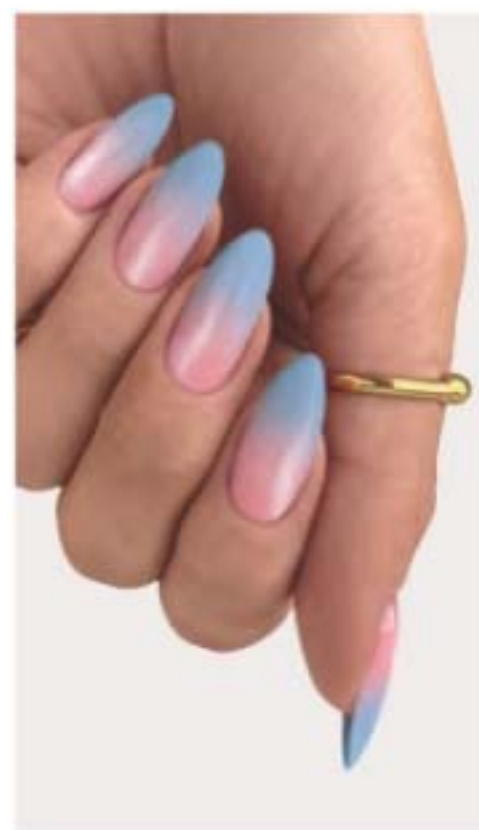

out of this world nails

new shades

SHIMMER
Carnation Constellation
042-897

SATIN
AstroNautical Blue
042-878

SATIN
Magenta Retrograde
042-882

SATIN
Full Moon Flush
018-730

SATIN
Night Sky Berry
602-658

SATIN
High Magnitude Mauve
018-840

SATIN
Supernova Red
018-267

fmg Glimmer Nail Lacquer
Nail-strengthening, long-wearing, no-chip formula. Gel-like cushion texture. Formulated without parabens and phthalates. .4 fl. oz. reg. \$12
\$9.49



LIMITED EDITION
fmg Glimmer Glitz A-Peel Nail Lacquer
Glittery quick-dry formula. No harsh acetone or remover needed. Glossy finish. Formulated without parabens, toluene, formaldehyde and camphor. .4 fl. oz. reg. \$13
\$9.99

Leading Lady
538-430

Best in Class
538-459

Newlywed
538-425



just "peels" off
for fuss-free
removal.



fmg Glimmer Nourished Nail Cuticle Oil
Nourishing treatment for dry, damaged cuticles. Fortified with safflower oil to help restore and condition nails and cuticles. Formulated without phthalates, sulfates, parabens, toluene, formaldehyde and camphor. .4 fl. oz. 612-894 reg. \$14
\$10.99



fmg Glimmer Nail Base & Top Coat
Two-in-one base and top coat primes and shields nails. Glossy finish. Formulated without parabens and phthalates. .4 fl. oz. 018-161 reg. \$12
\$9.49



fmg Glimmer Nail Air Dry Drops
Need a fast finish? Accelerate your dry time with just a drop or two! Helps prevent smudges and nicks. Formulated without phthalates, sulfates, parabens, toluene, formaldehyde and camphor. .4 fl. oz. 612-913 reg. \$14
\$10.99



fmg Glimmer Nail Lacquer Eraser Pen
For a clean and perfected mani. Won't dry out nails or cuticles. Formulated without parabens and phthalates. .135 fl. oz. 704-443 reg. \$12
\$9.49





fmg Oil Rewind Roller Ball
Reusable 360° rotating volcanic-stone roller instantly absorbs oil and grease without disturbing makeup. 3" L x 1" W. Plastic handle, protective cap. Imported. 508-294 reg. \$19
\$14.99



fmg Set & Fix Spray
Controls oil and helps keep makeup smudge-proof. Non-greasy, non-sticky. Formulated without parabens, sulfates, phthalates and silicones. 1.7 fl. oz. 416-707 reg. \$15
\$10.99



fmg Express Makeup Brush Wash
Easily removes dirt, oil and makeup. With aloe vera and green tea extract. Formulated without alcohol and sulfates. 1 fl. oz. 141-368 reg. \$15
\$11.99



fmg Flawless Complexion Sponge
Dual-ended: Allover makeup application rounded end, and contouring and concealing flat end. 2½" L x 1½" W. 100% PU, latex-free. 140-160 reg. \$11
\$8.49



fmg Kabuki Brush
Soft, angled brush for pressed or loose powder formulas. Retractable with protective cap. 3¾" L x 1" diam. Synthetic bristles. 732-370 reg. \$20
\$15.99



Daily Beauty Tools Tweezers
Amp up your beauty routine with angled tweezers. Stainless steel. 3½" L. 747-020 reg. \$4
\$2.99

brush with greatness



fmg Complexion Blending Brush
Dual-ended: Rounded buffing foundation brush and concealer brush. 6½" L. Synthetic bristles. 933-210 reg. \$24
\$18.99

fmg Precision Eye Brush
Dual-ended: Pointed pencil brush and angled eyeliner brush. 5¼" L. Synthetic bristles. 933-187 reg. \$17
\$12.99

fmg Eyeshadow Blending Brush
Dual-ended: Crease brush and allover eyeshadow brush. 6" L. Synthetic bristles. 933-320 reg. \$17
\$12.99

fmg Blush & Contour Brush
Dual-ended: Angled contour brush and tapered, oval blush brush. 7¼" L. Synthetic bristles. 933-259 reg. \$23
\$17.99



fmg Waterproof Lip & Eye Makeup Remover
Dual-layer oil and water remover leaves skin fresh and clean. With ether, silicone, hydrocarbon and ester oils. Formulated without mineral oil, tar, talc and parabens. 3.7 fl. oz. 352-243 reg. \$12
\$8.49



fmg Moisturizing Eye Makeup Remover Lotion
Cleans, refreshes and moisturizes as it whisks away eye makeup. Formulated without parabens, sulfates and phthalates. 2.5 fl. oz. 037-978 reg. \$8
\$6.49



fmg Unready Makeup Remover Cloth
Dual-sided. Reusable and travel-friendly. 100% polyester. 9" sq. Machine wash and dry. Imported. 230-176 reg. \$15
\$11.99



fmg Makeup Remover Wipes
With vitamin E and aloe, chamomile, cucumber, marshmallow root and oat extracts. Resealable pack of 24 wipes. Formulated without parabens, gluten, sulfates, phthalates and fragrance. 333-867 reg. \$12
\$8.49



fmg Vanity Organizer
Four compartments with two removable inside dividers, three outer pockets and lattice elastic straps. Folds for easy storage. 9½" L x 6" W x 5" H. Polyester. Imported. 022-816 reg. \$32
\$24.99

FRAGRANCE

From alluring eau de parfums to spirited colognes, fresh florals to woody notes, each scent in our collection lets you express yourself.

elegant yet wild

NEW

fresh citrus

LYRD
Clementine & Poppy
Eau de Parfum
1.7 fl. oz. 922-384
reg. \$45
\$35

Top: Fresh Air
Accord, Blood
Orange, Clementine,
Bergamot, Black
Currant
Mid: Guava, Poppy
Flowers, Orange
Blossom, Jasmine,
Tuberose
Base: Cashmere
Woods, Sheer Musk





amber floral
LYRD Vanilla Rose
Eau de Parfum
 Dewy roses, comforting
 vanilla and cedarwood.
 1.7 fl. oz. 094-020
 reg. \$42
\$35

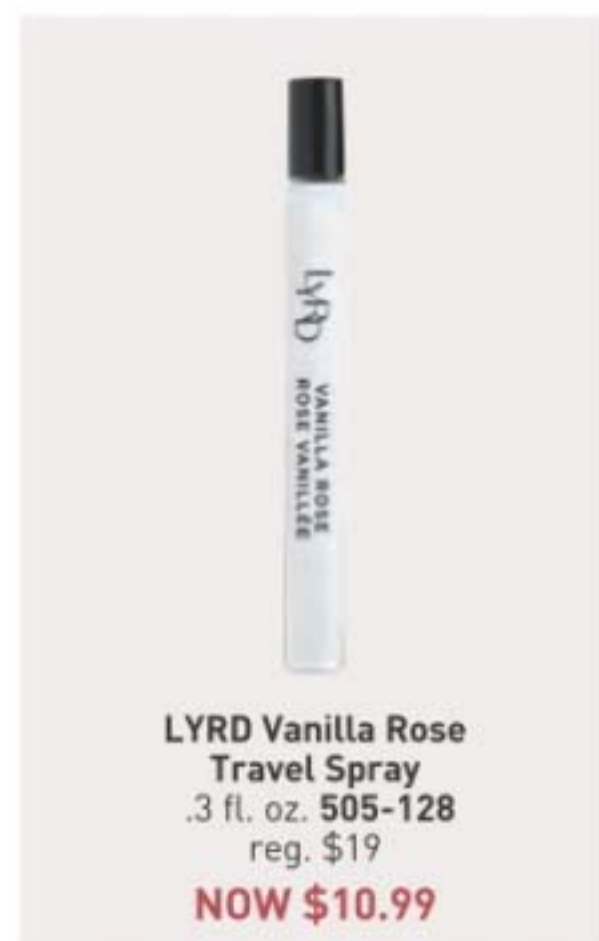

LYRD Vanilla Rose
Travel Spray
 .3 fl. oz. 505-128
 reg. \$19
NOW \$10.99



LYRD Sultry Orchid
Travel Spray
 .3 fl. oz. 612-799
 reg. \$19
\$14.99



amber floral
LYRD Sultry Orchid Eau de Parfum
 Pink saffron, red orchid and warm
 amber. 1.7 fl. oz. 892-960 reg. \$42
\$35



NEW

fresh green floral
LYRD Pear Blossom & Bamboo
Eau de Parfum
 1.7 fl. oz. 763-804
 reg. \$45
\$35

Top: Lemon Zest, Lavender, Kumquat, Dewy Bamboo
 Mid: Magnolia, Sweet Pear Blossom, Water Lily
 Base: Cashmere Woods, White Amber, Skin Musk

it's your time to bloom

soft floral

LYRD Honeysuckle Blossom Eau de Parfum
Apple blossom, honeysuckle nectar and vanilla orchid. 1.7 fl. oz. **167-270** reg. \$34

\$26



LYRD Honeysuckle Blossom Hair and Body Mist*

Lightweight formula envelops you in a soft cocoon of scent with notes of apple blossom, honeysuckle nectar and vanilla orchid. Leaves hair with a subtle, healthy-looking shine. 3.25 fl. oz. **167-231** reg. \$19

\$14.99



LYRD Peony Rosé Hair and Body Mist*

Soft floral. Lightweight formula envelops you in a soft cocoon of scent with notes of peony petals, pink currant and sheer musk. Leaves hair with a subtle, healthy-looking shine. 3.25 fl. oz. **167-212** reg. \$19

\$14.99



fresh green floral

LYRD Coastal Lotus Eau de Parfum

Sparkling mandarin, island gardenia and lotus flower. 1.7 fl. oz. **869-906** reg. \$42

\$35



NEW

LIMITED EDITION

❖ LYRD Some Like It Hot Candle

Creamy coconut, juicy mandarin and warm vanilla. Gives 30 hours of burn time. 7 oz. net wt. 3 1/8" diam. x 3 1/2" H. Glass jar, soy-blend wax. Assembled in USA.

746-450 reg. \$25

\$19.99



NEW

LIMITED EDITION

❖ LYRD Back From the Beach Candle

Orange blossom, water lily and musk. Gives 30 hours of burn time. 7 oz. net wt. 3 1/8" diam. x 3 1/2" H. Glass jar, soy-blend wax. Assembled in USA.

747-035 reg. \$25

\$19.99



NEW

LIMITED EDITION

❖ LYRD Surf's Up, Bottoms Up Candle

Ripe banana, tropical rum and sweet whipped cream. Gives 30 hours of burn time. 7 oz. net wt. 3 1/8" diam. x 3 1/2" H. Glass jar, soy-blend wax. Assembled in USA.

746-445 reg. \$25

\$19.99

Unique wooden wick design gives a clean, even burn.



LIMITED EDITION

❖ LYRD Bonfire Wooden Wick Candle

Earthy oakmoss, salty beach wood and fiery amber. Gives 28 hours of burn time. 11 oz. net wt. 4 1/4" diam. x 3 1/8" H. Wooden wick, glass jar, soy-blend wax. Assembled in USA.

765-625 reg. \$25

\$19.99



amber floral

Live Out Loud U Be U

Top: Nectarine, Cardamom, Marshmallow
Mid: Sweet Fig, Coconut Praline, Jasmine
Base: Whipped Vanilla, Creamy Woods, Musk

Body Cream 048-000

Body Mist 047-114

Both for \$24.99 654-350

fruity floral

Live Out Loud Retro Sun

Top: Guava, Tropical Mango, Tangerine
Mid: Plumeria, Orange Flower, Creamy Coconut
Base: Rich Amber, Moss, Cedarwood

Body Cream 047-300

Body Mist 047-076

Both for \$24.99 654-130

fruity floral

Live Out Loud Guilt Free

Top: Bergamot, Plum, Pink Dragon Fruit
Mid: Muguet, Rose, Violet Leaf
Base: Sandalwood, Vanilla, Creamy Musk

Body Cream 047-320

Body Mist 047-100

Both for \$24.99 654-179



IT'S YOUR LIFE, OWN IT.

Express yourself with an exciting, affirmative statement of pure confidence, fierce independence and vibrant energy.

NEW

Live Out Loud Body Cream

Fluffy, whipped cream with hyaluronic acid moisturizes and nourishes, leaving skin soft, glowing and beautifully scented. Each, 5 fl. oz. reg. \$21

\$15.99 each

NEW

Live Out Loud Body Mist

Lightweight, refreshing mist absorbs quickly and leaves skin feeling soft, supple and beautifully scented. Each, 3.4 fl. oz. reg. \$22

\$16.99 each





fruity floral

Live Out Loud #4U
Eau de Parfum
Mandarin, peach blossom
and vanilla. 1.7 fl. oz.
735-968 reg. \$40
NOW \$22.49



fruity floral

Live Out Loud
Eau de Parfum
Strawberry, mimosa and
vanilla. 1.7 fl. oz. 142-000
reg. \$40
\$30



fruity floral

Live Out Loud Solar Vibes
Eau de Parfum
Bergamot, coconut water and
fluffy marshmallow. 1.7 fl. oz.
835-822 reg. \$40
NOW \$22.49

love begins with you



soft floral

Today Eau de Parfum
Magnolia blossoms, hibiscus petals
and silk musk. 1.7 fl. oz. 490-855
reg. \$40
\$30

Best of
K-Beauty

amber floral

Avon Moments
Out On A Limb
Eau de Toilette
Spicy cardamom,
honeyed mimosa
flower and powdery
vanilla. 1.7 fl. oz.
196-112 reg. \$32
\$24.99

amber floral

Avon Moments
Remember That Night
Eau de Toilette
Sparkling grapefruit,
opulent jasmine
and amber. 1.7 fl. oz.
196-662 reg. \$32
\$24.99

fruity floral

Avon Moments
Day Dreamer
Eau de Toilette
Quince, dewy iris and
cedarwood. 1.7 fl. oz.
196-772 reg. \$32
\$24.99



Avon Moments
Out On A Limb Body Wash
7.7 fl. oz. 196-442
reg. \$17
\$13.99



Avon Moments
Remember That Night Body Wash
7.7 fl. oz. 196-768
reg. \$17
\$13.99



Avon Moments
Day Dreamer Body Wash
7.7 fl. oz. 196-844
reg. \$17
\$13.99



**Far Away
Body Lotion**
6.7 fl. oz.
\$14 value

Sold separately on page 118.

free

WITH ANY TWO
FAR AWAY BRAND
EAU DE PARFUM
PURCHASES,
PAGES
114 THRU 115.
Limited quantities.



**Haiku
Body Lotion**
6.7 fl. oz.
\$14 value

Sold separately on page 119.

free

WITH ANY TWO
HAIKU BRAND
EAU DE PARFUM
PURCHASES,
PAGE 113.
Limited quantities.



**Rare Pearls
Body Lotion**
6.7 fl. oz.
\$14 value

Sold separately on page 118.

free

WITH ANY TWO
RARE BRAND
EAU DE PARFUM
PURCHASES,
PAGE 116.
Limited quantities.



serene. divine. elegant.

fresh green floral

**Haiku
Eau de Parfum**
Japanese yuzu, delicate
muguet and blonde woods.
1.7 fl. oz. **521-170**
reg. \$30
\$22.99



woody floral
Haiku Sunrise Eau de Parfum
Coconut water, rhubarb and
cedarwood. 1.7 fl. oz. **091-500**
reg. \$30
NOW \$16.99



fresh green floral
**Haiku Kyoto Flower
Eau de Parfum**
Violet leaf, white peony and cotton
musk. 1.7 fl. oz. **144-352** reg. \$30
\$22.99



fresh green floral
Haiku Reflection Eau de Parfum
Water accord, acacia blossom and
amber wood. 1.7 fl. oz. **617-657**
reg. \$30
\$22.99



fruity floral

Far Away Bali Eau de Parfum
Grapefruit, salted tuberose and
amber. 1.7 fl. oz. **451-389**
reg. \$30

NOW \$12.49



amber floral

Far Away Eau de Parfum
Freesia, jasmine and amber.
1.7 fl. oz. **685-712**
reg. \$30

\$22.99



fruity floral

Far Away Infinity Eau de Parfum
Bergamot, jasmine sambac and
sandalwood. 1.7 fl. oz. **888-301**
reg. \$30

\$22.99



amber floral

Far Away Gold Eau de Parfum
Ylang-ylang, jasmine and vanilla.
1.7 fl. oz. **888-297**
reg. \$30

\$22.99

amber floral

**Far Away Moroccan Nights
Eau de Parfum**
Spicy floral notes dance in
a Moroccan dream. 1.7 fl. oz.
612-655 reg. \$30

\$22.99

Top: Violet Leaf, Powdery
Orris, Heliotrope
Mid: Blooming Moroccan
Mimosa, White Tonka,
Cardamom, Orange Flower
Base: Creamy Cashmere
Woods, Musk, Sandalwood

The Allure Of Moroccan Nights



amber floral
Rare Gold Eau de Parfum
 Mandarin zest, ylang-ylang
 and amber. 1.7 fl. oz.
 933-115 reg. \$32
\$24.99



soft floral
Rare Pearls Eau de Parfum
 Magnolia, white pepper and rosewood.
 1.7 fl. oz. 761-615 reg. \$32
\$24.99



fruity floral
Rare Amethyst Eau de Parfum
 Plum, violet and sandalwood.
 1.7 fl. oz. 933-062 reg. \$32
\$24.99



woody floral
Imari Amor Eau de Parfum
 Black currant, orris and warm musk.
 1.7 fl. oz. 762-573 reg. \$30
\$22.99



amber floral
Imari Seduction Eau de Toilette
 Wild berries, purple orchid and patchouli.
 1.7 fl. oz. 452-897 reg. \$30
\$22.99



amber floral
Imari Eau de Toilette
 Bergamot, jasmine and
 amber. 1.7 fl. oz. 871-496
 reg. \$30
\$22.99

layering essentials

**Far Away
Body Scrub
& Wash**
6.7 fl. oz.
143-360
reg. \$15
**NOW
\$7.99**



**Far Away
Hair and Body
Mist**
3.25 fl. oz.
572-536
reg. \$18
NOW \$10.99



**Far Away
Body Lotion**
6.7 fl. oz.
082-881
reg. \$14
NOW \$6.99



Haiku Hair and Body Mist
3.25 fl. oz. 572-574
reg. \$18
NOW \$10.99



**Haiku
Hand Cream**
2.5 fl. oz. 364-808 reg. \$9
NOW \$4.99



**Rare Pearls
Hand Cream**
2.5 fl. oz.
364-827
reg. \$9
**NOW
\$4.99**



**Far Away
Hand Cream**
2.5 fl. oz.
364-850
reg. \$9
NOW \$4.99



Haiku Body Lotion
6.7 fl. oz. 447-820
reg. \$14
NOW \$7.99



**Haiku
Body Scrub
& Wash**
6.7 fl. oz.
143-208
reg. \$15
**NOW
\$7.99**



**Rare Pearls
Body Lotion**
6.7 fl. oz.
082-915
reg. \$14
NOW \$7.99



**Rare Pearls
Hair and Body
Mist**
3.25 fl. oz.
572-851
reg. \$18
**NOW
\$10.99**



BACK BY
POPULAR
DEMAND!

soft floral

Avon Classics Soft Musk Cologne
Peach blossom, blonde woods and
sheer musk. 1.7 fl. oz. **787-790**
reg. \$20
\$15.99



soft floral

Avon Classics Dreamlife Cologne
Mimosa flower, rose and amber.
1.7 fl. oz. **236-227**
reg. \$20
\$15.99



woody floral

**Avon Classics
Night Magic Cologne**
Neroli, jasmine and musk.
1.7 fl. oz. **439-495** reg. \$20
\$15.99

scented softness

Perfumed Skin Softener
Moisturizing formula leaves skin soft and
scented. Each, 5 fl. oz. reg. \$7
\$4.99 each

Avon Classics Candid 739-160
Avon Classics Odyssey 739-762
Imari 738-751
Haiku 738-694

Avon Classics Timeless 739-155
Avon Classics Sweet Honesty 740-246
Avon Classics Night Magic 738-766
Far Away 049-246



amber floral

Avon Classics Candid Cologne
Bergamot, tuberose and
patchouli. 1.7 fl. oz. **038-295**
reg. \$20
\$15.99



soft floral

Avon Classics Odyssey Cologne
Tuberose, ylang-ylang and oakmoss.
1.7 fl. oz. **900-391**
reg. \$20
\$15.99



soft floral

**Avon Classics
Sweet Honesty Cologne**
Lily of the valley, rose and cedarwood.
1.7 fl. oz. **901-861** reg. \$20
\$15.99



soft floral

Avon Classics Timeless Cologne
Cardamom, jasmine and
patchouli. 1.7 fl. oz. **037-930**
reg. \$20
\$15.99



soft floral

Avon Classics Topaze Cologne
Jasmine, rose and sheer musk.
1.7 fl. oz. **735-217**
reg. \$20
\$15.99



fresh green floral

Free O₂ Eau de Toilette
White peach tea, honeysuckle and
musk. 1.7 fl. oz. **490-840**
reg. \$20
\$15.99



let your senses be your guide



fresh aromatic
Perceive Cologne
 3.4 fl. oz. 888-062 reg. \$32
\$24.99

Top: Mandarin, Grapefruit, Sparkling Citrus
 Mid: Geranium, Earthy Sage, Lavender
 Base: Calming Cedarwood, Patchouli, Amber

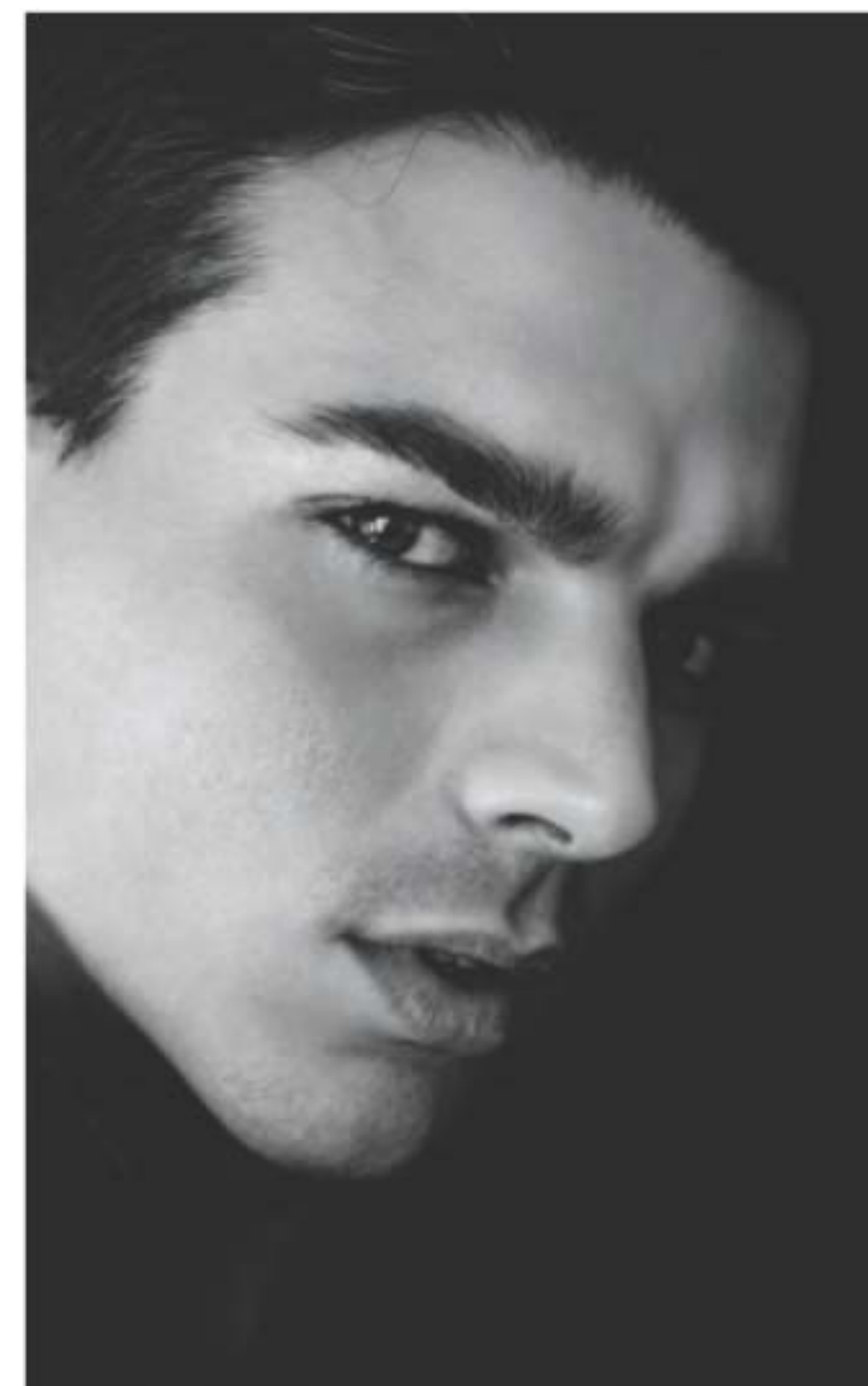

captivate at a
 single glance



fresh aromatic
Mesmerize Cologne
 Bergamot, cardamom and amber.
 3.4 fl. oz. 871-458 reg. \$32
\$24.99



woody fougère
Mesmerize Black Eau de Toilette
 Pepper, nutmeg and tonka bean. 3.4 fl. oz.
 305-667 reg. \$32
\$24.99



**Wild Country
Hair & Body Wash**
5 fl. oz. 215-188
reg. \$9
\$6.99



**Wild Country
Aftershave Splash**
4 fl. oz. 366-432
reg. \$16
\$12.99

fresh aromatic

Wild Country Cologne
Lavender, coriander seed
and sandalwood. 3 fl. oz.
086-466 reg. \$25

\$19.99

Packaging may vary.



cause a stir

woody fougère

**Black Suede
The Blend
Eau de Toilette**
Aged rum-soaked
casks, smoky leather
and spicy woods
3.4 fl. oz.
433-865
reg. \$30
\$22.99



fresh aromatic
Black Suede Eau de Toilette
Bergamot, leather and oakmoss.
3.4 fl. oz. 908-703 reg. \$25
\$19.99



**Black Suede
Hair & Body Wash**
5 fl. oz. 230-200
reg. \$9
\$6.99

yay, chambray!

Flirty and flouncy, light and bright, denim blues and pops of metallic hues... put a stylish spin on summery must-dos.



NEW

❖ Chambray Dress

Denim blue lightweight chambray dress with V-neckline and short sleeves. Features button front, ruffle hem and self-tie fabric belt at waist. 100% lyocell. Center back length: 36½" on M; 37½" on 1X. Machine wash, line dry (remove belt before washing). Imported.

XS(0-2) 042-002

S(4-6) 042-055

M(8-10) 042-060

L(12-14) 042-074

XL(16) 042-347

1X(18W-20W) 042-351

2X(22W-24W) 042-370

3X(26W-28W) 042-969

reg. \$56.99

\$44.99



ROUND
NECKLINE
and rolled
sleeve detail

Color Cascade
Layered Collection
sold on page 148.

NEW

❖ Relaxed Rolled Sleeve Top

Black relaxed-fit top with round neckline and short rolled sleeves that are fixed. Mixed material features textured front with soft-knit back. Front panel: polyester/spandex. Back panel and trim: polyester/rayon/spandex. Center back length: 22½" on M; 24½" on 1X. Machine wash and dry. Imported. reg. \$46.99

\$36.99

XS(0-2) 043-066

S(4-6) 043-070

M(8-10) 043-119

L(12-14) 044-631

XL(16) 044-904

1X(18W-20W) 045-054

2X(22W-24W) 046-099

3X(26W-28W) 046-448

pretty, pleats

ALL NEW

❖ 2-Pack V-Neck Tees

Includes fuchsia and light green tees with V-neckline and short sleeves. 100% cotton. Center back length: 23½" on M; 25" on 1X. Machine wash and dry. Imported.

XS(0-2) 046-820

S(4-6) 046-840

M(8-10) 046-873

L(12-14) 046-907

XL(16) 046-926

1X(18W-20W) 046-945

2X(22W-24W) 046-950

3X(26W-28W) 046-964

reg. \$46.99

\$36.99 the pack

❖ Striped Wide-Leg Crop Pant

Black and multicolor stripe pleated crop pant. Features wide-leg fit and elastic waistband for easy pull-on styling. 100% polyester. Inseam: 23" on all sizes. Machine wash, line dry. Imported.

XS(0-2) 046-510

S(4-6) 046-539

M(8-10) 046-543

L(12-14) 046-558

XL(16) 046-562

1X(18W-20W) 046-581

2X(22W-24W) 046-596

3X(26W-28W) 046-816

reg. \$46.99

\$36.99

Low Heel Mule sold on page 131.

V-NECKLINE
and short-
sleeve tee

PLEATED
wide-leg
crop pant



Luxe Eyeglass Chain
sold on page 146.
Sunglasses not sold.

metallics in the mix

❖ Metallic Stripe Wrap Dress

White surplice dress with golden metallic stripes. Sleeveless styling, self-tie belt at waist and back zipper closure. Bottom is lined. Body and lining: 100% polyester. Center back length: 48½" on M; 49½" on 1X. Machine wash, line dry (remove self-tie belt before washing). Imported.

XS(0-2) 906-586

S(4-6) 906-590

M(8-10) 906-830

L(12-14) 906-954

XL(16) 906-973

1X(18W-20W) 907-104

2X(22W-24W) 907-157

3X(26W-28W) 907-248

reg. \$53.99

\$42.99

Low Heel Mule sold on page 131.



SURPLICE
faux
wrap
styling



ADJUSTABLE
crossbody
strap

Includes
storage
pouch.

ALL NEW

❖ Metallic Phone Case

Distressed golden metallic phone case with adjustable crossbody strap and zipper closure. Includes outside and inside slotted pocket. 4½" L x 2" W x 7" H. Strap: 27" L (fully extended). Man-made materials. Imported. 046-983

reg. \$32.99

\$24.99

Beaded Bloom Bag Charm

Semi-precious stones with glass and pearlesque beads. Approx. 4½" L.

Happy/Lapis 103-801

Love/Purple Amethyst 103-854

Luck/Green Aventurine 103-835

reg. \$12.99

\$9.99 each

❖ Low Heel Mule

Black open-toe sandal with golden metallic block heel. 2" L heel. Man-made materials. Imported.

6 102-968 8 103-050 10 103-084

7 103-031 9 103-065 11 103-099

reg. \$49.99

\$39.99



**SHEER
OVERLAY**
top with lining
and three-
quarter-length
sleeves

❖ **Floral
Lightweight Top**
Sheer floral print
overlay top with
lining and flowy
¾-length sleeves.
Body and lining:
100% polyester.
Center back length:
26" on M; 28" on 1X.
Machine wash,
line dry. Imported.
XS(0-2) **907-377**
S(4-6) **907-453**
M(8-10) **907-468**
L(12-14) **907-487**
XL(16) **907-544**
1X(18W-20W) **907-582**
2X(22W-24W) **907-597**
3X(26W-28W) **907-601**
reg. \$44.99
\$34.99

floaty florals

❖ **Linen Pull-On Pant**
Khaki green linen-
blend pant with
smocked waist.
Features side seam
pockets and straight
leg fit. Polyester/
rayon/linen. Inseam:
29" on all sizes.
Machine wash,
line dry. Imported.
XS(0-2) **907-640**
S(4-6) **907-688**
M(8-10) **907-692**
L(12-14) **908-024**
XL(16) **908-149**
1X(18W-20W) **908-851**
2X(22W-24W) **908-866**
3X(26W-28W) **908-870**
reg. \$49.99
\$39.99

PULL-ON
pant with
smocked waist
and straight-
leg fit



❖ **2-Pack Rib-Knit Tanks**
Includes khaki green
and beige ribbed tanks
with scoop neck. Cotton/
spandex. Center back
length: 21½" on M;
23½" on 1X. Machine
wash and dry. Imported.
XS(0-2) **909-437**
S(4-6) **909-441**
M(8-10) **909-790**
L(12-14) **910-054**
XL(16) **910-422**
1X(18W-20W) **910-437**
2X(22W-24W) **910-441**
3X(26W-28W) **910-480**
reg. \$32.99

\$24.99 the pack



❖ **Knit Pullover**
Beige lightweight
pullover with V-neck
and side slits. Versatile
layering piece can be
worn over a swimsuit
or tank. Polyester/
spandex. Center
back length: 26" on
M/L; 27" on XL/1X.
Machine wash and dry.
Imported.
XS/S **911-008**
M/L **911-103**
XL/1X **911-122**
2X/3X **911-180**
reg. \$49.99

\$39.99

Moonlight Waves Collection sold on
page 154. Knit Pullover is paired with
the beige 2-Pack Rib-Knit Tank.



oh-so flamingo

❖ Flamingo PJ Set

Two-piece striped pajama set with pink flamingo print. Top with V-neck and short sleeves. Pull-on cropped bottoms with elastic waist. Polyester/spandex. Center back length: 23½" on M; 25½" on 1X. Inseam: 21½" on all sizes. Machine wash and dry. Imported.

XS(0-2) 916-469

S(4-6) 918-658

M(8-10) 918-662

L(12-14) 918-696

XL(16) 918-901

1X(18W-20W) 918-954

2X(22W-24W) 919-582

3X(26W-28W) 920-472

reg. \$46.99

\$36.99 the set



❖ Flamingo Slippers

Soft-knit ivory slippers with embroidered flamingo motif. Features striped insole and rubber outsole. Man-made materials. Imported.

S(5-6) 915-917 L(9-10) 916-249

M(7-8) 915-936 XL(11-12) 916-454

reg. \$22.99

\$16.99

APPAREL SIZE CHART			
SIZE	BUST	WAIST	HIP
XS 0/2	30.5"-32"	23.5"-25"	32.5"-34"
S 4/6	33.5"-35"	26.5"-28"	35.5"-37"
M 8/10	36.5"-38"	29.5"-31"	38.5"-40"
L 12/14	39.5"-41"	32.5"-34"	41.5"-43"
XL 16	43"-44"	35.5"-36.5"	44.5"-45.5"
1X 18W/20W	46.5"-48.5"	39"-41"	48"-50"
2X 22W/24W	50.5"-52.5"	43"-45"	52"-54"
3X 26W/28W	54.5"-56.5"	47"-49"	56"-58"



teal appeal

❖ 2-Pack Dresses

Two-pack classic T-shirt dresses in turquoise and turquoise/white stripe. Features round neckline and short sleeves. Solid-colored dress: polyester/rayon/spandex. Striped dress: polyester/cotton/spandex. Center back length: 37" on M; 39" on 1X. Machine wash, line dry. Imported.

XS(0-2) 884-803

S(4-6) 884-822

M(8-10) 884-841

L(12-14) 885-192

XL(16) 885-298

1X(18W-20W) 885-374

2X(22W-24W) 885-389

3X(26W-28W) 885-431

reg. \$49.99

\$39.99 the pack

Lace-Up Sneaker sold on page 136.

Sandals not sold.

PACK OF 2 DRESSES



ready, set,
summer

❖ **Summer Rib 2-Piece Set**

Coral ribbed two-piece set. Top features elastic scoop neck that can be worn off the shoulder, plus elastic at bottom of sleeves and hem. Pull-on wide-leg pant has an elastic waistband. Polyester/spandex. Center back length: 19" on M; 21" on 1X. Inseam: 29" on all sizes. Machine wash and dry. Imported.

XS(0-2) 883-242
S(4-6) 883-280
M(8-10) 883-295
L(12-14) 883-329
XL(16) 883-371
1X(18W-20W) 883-405
2X(22W-24W) 883-568
3X(26W-28W) 883-572
reg. \$56.99

\$44.99 the set

Soft Sands Beaded Collection
sold on page 154.

ELASTIC
SCOOP NECK
can be worn
on or off the
shoulder

2-PIECE
SET

LEATHERLIKE
SNEAKER with
perforated
floral design



❖ **Lace-Up Sneaker**

White leatherlike lace-up sneaker with perforated floral design. Cushioned insole. Rubber outsole. Man-made materials. Imported.
6 883-644 9 883-955
7 883-659 10 883-960
8 883-850 11 884-067
reg. \$46.99

\$36.99

PULL-ON
wide-leg
pant

❖ **Lace-Front Sleeveless Top**

White lace-front top with jersey-knit trim and back panel. Features front placket with functional buttons and a sleeveless silhouette with front lining. Lace body: cotton/polyester. Back panel/trim: polyester/rayon/spandex. Lining: 100% polyester. Center back length: 26" on M; 27" on 1X. Machine wash, line dry. Imported.

XS(0-2) 887-669 XL(16) 887-817
S(4-6) 887-673 1X(18W-20W) 887-931
M(8-10) 887-688 2X(22W-24W) 887-946
L(12-14) 887-802 3X(26W-28W) 887-984
reg. \$44.99
\$34.99

Liberty Layered Collection
sold on page 155.



bold lines &
ruffle designs

❖ **Two-Tone Stripe Shirt**

Blue/white stripe linen-blend shirt features button detail on front placket and on cuffed short sleeves. Cotton/linen. Center back length: 25" on M; 26½" on 1X. Machine wash, line dry. Imported.

XS(0-2) 886-199 XL(16) 886-309
S(4-6) 886-218 1X(18W-20W) 886-351
M(8-10) 886-241 2X(22W-24W) 886-457
L(12-14) 886-260 3X(26W-28W) 886-476
reg. \$46.99

\$36.99

❖ **Ruffle Bottom Skirt**

Blue lightweight skirt features ruffle hem and self-tie belt at waist. Back zip. Lined. Body: rayon/polyester. Lining: 100% polyester. Center back length: 29½" on M; 30" on 1X. Machine wash, line dry. Imported.

XS(0-2) 886-480 XL(16) 887-449
S(4-6) 886-533 1X(18W-20W) 887-597
M(8-10) 886-897 2X(22W-24W) 887-601
L(12-14) 886-901 3X(26W-28W) 887-654
reg. \$44.99

\$34.99



A. ♦ Chunky EVA Slide†

Ivory lightweight EVA slide with molded ribbed upper. Can be worn indoors or outdoors. Half sizes should size down. Man-made materials.

S(5-6) 606-869 L(9-10) 606-983
M(7-8) 606-979 XL(11) 606-998
reg. \$19.99

\$14.99

B. ♦ Ribbed Lounge Set**

Grey ribbed two-piece lounge set with contrasting ivory scallop detail on trim. Top features round neckline and short sleeves. Pants feature side seam pockets and elastic waist with drawstring. Polyester/spandex. Center back length: 26" on M; 27½" on 1X. Inseam: 28½" on all sizes.

XS(0-2) 607-004 XL(16) 607-171
S(4-6) 607-019 1X(18W-20W) 607-296
M(8-10) 607-095 2X(22W-24W) 608-254
L(12-14) 607-129 3X(26W-28W) 608-288
reg. \$49.99

\$39.99 the set

C. ♦ Relaxed V-Neck Pullover**

Fuchsia V-neck top with rolled sleeves and a relaxed fit. 100% polyester. Center back length: 26½" on M; 28" on 1X.

XS(0-2) 608-967 XL(16) 609-045
S(4-6) 609-007 1X(18W-20W) 609-079
M(8-10) 609-011 2X(22W-24W) 609-098
L(12-14) 609-030 3X(26W-28W) 609-117
reg. \$46.99

\$36.99

D. ♦ Spring Floral Dress**

Light green chiffon dress with fuchsia floral print. Features V-neckline, flutter sleeves, ruffle hem and self-tie fabric belt at waist. Back zipper closure. Body and lining: 100% polyester. Center back length: 40¼" on M; 42" on 1X. (Remove self-tie fabric belt before washing.)

XS(0-2) 610-189 XL(16) 610-246
S(4-6) 610-208 1X(18W-20W) 610-270
M(8-10) 610-212 2X(22W-24W) 610-318
L(12-14) 610-231 3X(26W-28W) 610-360
reg. \$56.99

\$44.99

E. ♦ Eyelet Top**

Navy eyelet top. Features round neckline with front tie and short puff sleeves. Polyester/spandex. Center back length: 23½" on M; 25" on 1X.

XS(0-2) 610-079 XL(16) 610-117
S(4-6) 610-083 1X(18W-20W) 610-121
M(8-10) 610-098 2X(22W-24W) 610-136
L(12-14) 610-102 3X(26W-28W) 610-155
reg. \$42.99

\$32.99

F. ♦ Chambray Pants**

Blue denim-colored lightweight chambray pants. Features front pockets, a flat front with back



elastic waistband and pull-on styling. Cotton/polyester. Inseam: 26½" on all sizes.

XS(0-2) 609-140 XL(16) 609-246
S(4-6) 609-155 1X(18W-20W) 609-250
M(8-10) 609-193 2X(22W-24W) 609-265
L(12-14) 609-227 3X(26W-28W) 609-270
reg. \$49.99

\$39.99

G. ♦ Crochet-Trim Top**

Marigold gauze top with crochet trim at neckline and short flutter sleeves. Body: rayon/polyester. Lace trim: 100% polyester. Center back length: 24½" on M; 26½" on 1X.

XS(0-2) 617-403 XL(16) 618-505
S(4-6) 617-532 1X(18W-20W) 618-581
M(8-10) 617-805 2X(22W-24W) 618-600
L(12-14) 617-915 3X(26W-28W) 619-114
reg. \$39.99

\$29.99

H. ♦ Puff Sleeve Dress**

Red linen puff-sleeve shift dress with contrast stitching at neckline. Linen/rayon. Center back length: 37" on M; 38" on 1X.

XS(0-2) 612-765 XL(16) 613-431
S(4-6) 612-909 1X(18W-20W) 613-522
M(8-10) 613-025 2X(22W-24W) 613-685
L(12-14) 613-059 3X(26W-28W) 614-280
reg. \$56.99

\$44.99

J. ♦ Tassel-Front Blouse**

Ivory blouse with blue embroidery print. Features tie-front with tassels and long sleeves with button cuff. 100% polyester. Center back length: 22" on M; 24" on 1X.

XS(0-2) 616-923 XL(16) 617-164
S(4-6) 616-942 1X(18W-20W) 617-221
M(8-10) 617-092 2X(22W-24W) 617-260
L(12-14) 617-150 3X(26W-28W) 617-293
reg. \$44.99

\$34.99

K. ♦ Metallic Espadrille†

Natural and golden woven espadrille with jute rope midsole, knit fabric toe cap and rubber outsole. Back pull-tab for easy on/off. Man-made materials.

6 619-588 8 619-679 10 620-023
7 619-664 9 619-980 11 620-038
reg. \$44.99

\$34.99

L. ♦ Embroidered Tunic**

Black V-neck tunic with blue floral embroidery at neckline and placket. Features decorative buttons on placket and bell sleeves. 100% rayon (excluding embroidery). Center back length: 25½" on M; 26" on 1X.

XS(0-2) 614-662 XL(16) 615-673
S(4-6) 614-720 1X(18W-20W) 615-783
M(8-10) 614-734 2X(22W-24W) 616-115
L(12-14) 614-973 3X(26W-28W) 616-450
reg. \$49.99

\$39.99



tops to toes



A. ♦ Stacked Avon T-Shirt*

Black crew-neck tee with short sleeves and black graphic print. 100% cotton. Center back length: 29" on L.

S 636-215 XXL 636-287
M 636-220 XXXL 636-291
L 636-234 XXXXL 636-306
XL 636-272
reg. \$28.99

\$21.99**B. ♦ Avon 1886 Cap**

Off-white unisex baseball cap with gold metallic embroidered logo, adjustable tuck-in strap and metal buckle. 100% cotton. One size fits most. Hand wash and hang dry. Imported.

639-855
reg. \$24.99

\$19.99**C. ♦ Avon Calling Long-Sleeve T-Shirt***

Grey unisex tee with pink metallic and cream graphic logo, crew neck and long sleeves. 100% cotton. Center back length: 29" on L.

S 636-310 XXL 636-378
M 636-344 XXXL 636-416
L 636-359 XXXXL 636-473
XL 636-363
reg. \$32.99

\$24.99**E. ♦ Split Avon Hoodie***

Pink unisex pullover hoodie with kangaroo pocket and multicolor logo print. Cotton/polyester. Center back length: 27½" on L.

S 636-507 XXL 636-640
M 636-511 XXXL 636-655
L 636-621 XXXXL 636-689
XL 636-636
reg. \$46.99

\$36.99**F. Avon Beyond Glow Pin**

The look of the serum pump dispenser with white enamel cap and label set in silvertone. 1¼" L. 011-114
reg. \$9.99

\$7.99**G. Avon Skin So Soft Pin**

The look of the lotion bottle with green enamel set in silvertone. 1¼" L. 011-243
reg. \$9.99

\$7.99**ALL NEW****A. ♦ Avon Feelin' Fresh Hoodie***

Ivory unisex pullover hoodie with kangaroo pocket and blue/green logo print. Cotton/polyester. Center back length: 27½" on L.

S 057-714 XXL 059-698
M 057-934 XXXL 060-224
L 058-888 XXXXL 060-300
XL 059-406

reg. \$49.99

\$39.99**B. ♦ Ring My Bell Long-Sleeve T-Shirt***

Black unisex crew-neck tee with short sleeves and colored logo foil graphic. 100% cotton. Center back length: 29" on L.

S 060-520 XXL 060-717
M 060-554 XXXL 060-721
L 060-569 XXXXL 060-736
XL 060-588

reg. \$32.99

\$24.99**C. ♦ Avon Archive Mist T-Shirt***

Pink unisex crew-neck tee with short sleeves and vintage print graphic. 100% cotton. Center back length: 29" on L.

S 060-740 XXL 060-793
M 060-755 XXXL 060-812
L 060-774 XXXXL 060-827
XL 060-789

reg. \$28.99

\$21.99**D. ♦ Avon Archive Nail T-Shirt***

Ivory unisex crew-neck tee with short sleeves and vintage print graphic. 100% cotton. Center back length: 29" on L.

S 060-831 XXL 060-918
M 060-850 XXXL 060-937
L 060-865 XXXXL 060-941
XL 060-870

reg. \$28.99

\$21.99**E. ♦ Sweet Honesty Short-Sleeve T-Shirt***

Pink crew-neck tee with short sleeves and green logo print. 100% cotton. Center back length: 29" on L.

S 060-315 XXL 060-478
M 060-320 XXXL 060-497
L 060-334 XXXXL 060-501
XL 060-444

reg. \$28.99

\$21.99

Layered Necklace

Two-row necklace.
16½" L with 3½"
extender. Lobster
closure. 061-068
reg. \$24.99

\$19.99

Bracelet Set

Set of two stretch
bracelets. Stretches
to fit most. 061-072
reg. \$16.99

\$12.99 the set

Stretch Ring

With reconstituted
blue stone, 1" W.
Stretches to fit most.
061-110
reg. \$12.99

\$9.99

sky-blue hues

A beautiful blend of
light and deep blues.

NEW

Azure Meadow Collection
Blue ceramic glass beads and
accents set in silvertone.



set of 2
bracelets

NEW**Pendant Necklace**

Goldtone chain with colored glass pendant. 24" L with 3½" extender. Pendant ranges from 1¼" L-2" L. Blue Horizon/Light Blue 061-326
Midnight Leaf/Black 061-144
Violet Dewdrop/Violet 061-182
Dusk Frame/Gray-Blue 061-130
reg. \$16.99

\$12.99 each

singular statements

Captivating pendants with the look of natural stone.



ahead of the curve

Intricate textures take classic hoops to the next level.

**ALL NEW**

Woven Glow Hoop Earrings
Intricate cutout texture. Approx. 1½" L.

Goldtone 062-193
Silvertone 061-819
reg. \$12.99

\$9.99 each

Modern Curve Hoop Earrings
With a ribbed wire look. Approx. 2" L.

Goldtone 061-350
Silvertone 061-345
reg. \$12.99

\$9.99 each

Dotted Grace Hoop Earrings
Beaded texture. Approx. 1½" L.

Goldtone 061-622
Silvertone 061-364
reg. \$12.99

\$9.99 each

NEW**Luxe Eyeglass Chain**

Goldtone eyeglass chain with colored beads and pearlesque accents. With loops that slide onto temple pieces.

Approx. 31½" L.

Mist **062-796**

Pastel **062-739**

Pearly **062-762**

reg. \$12.99

\$9.99 each



chic companions

Pretty pairings for your favorite eyewear.

everyday elegance

Timeless pieces exuding delicate pearly charm.



necklace, earring and bracelet set

Pearly Wrap Adjustable Pull-Cord Watch

Look of pearl bracelet watch with goldtone case, 27mm diam. Adjustable pull-cord fits most. Water-resistant to 3 ATM. **062-447** reg. \$46.99

\$36.99

ALL NEW
Pure Grace Pearly 3-Piece Set

Goldtone with the look of pearls. Necklace, 16½" L with 3½" extender. Lobster closure. Pierced drops, 1½" L. Pull-cord bracelet stretches to fit most. **062-561** reg. \$22.99

\$16.99 the set

bright outlook

Candy colors and luxe layers are all in the mix.



NEW

Color Cascade Layered Collection

Three-row goldtone chain with multicolored beads, a paperclip chain and a blue pendant. Matching necklace and bracelet.

Necklace and Earring Set

16½" L with 3½" extender. Pierced earrings, approx. ½" L. **062-853**

reg. \$24.99

\$19.99 the set

Bracelet

7¼" L with 1" extender.

062-868

reg. \$16.99

\$12.99

necklace and earring set

NEW
Sleek Enamel CZ Collection
Colored enamel with accent CZ stones.

Hoop Earrings
1½" diam. Pierced.
Red/Goldtone **062-800**
Mint/Silvertone **062-820**
White/Goldtone **062-815**
reg. \$16.99

\$12.99 each pair

Cuff Bracelet Set
Three-piece bracelet set matches hoop earrings. Open cuff fits most.
062-834
reg. \$23.99

\$17.99 the set

set of 3

colorful coating

Playful, modern and dotted with sparkle.



**Abalone Gemscape
Statement Collection**
Mix of colored abalone,
mother-of-pearl and
gem-like stones set in
antiqued goldtone.

Necklace
16½" L with
3½" extender.
Lobster closure.
907-305
reg. \$32.99
\$24.99

Earrings
Approx. 2" L.
Pierced.
907-362
reg. \$16.99
\$12.99

Bracelet
7½" L with
1" extender.
Lobster closure.
907-310
reg. \$16.99
\$12.99

earthy & enigmatic

Neutral tones with
a touch of iridescence.



**Blossom Breeze
Collection**
The look of
mother-of-pearl
set in goldtone.

Necklace
Glass pearlesque,
blush and
champagne faceted
beads. 28" L with
3½" extender.
922-346
reg. \$24.99
\$19.99

**Interchangeable
Earrings**
Two-in-one. Rattan
hoops with removable
pearly flower motif.
Approx. 1½" L. Pierced.
922-365
reg. \$16.99
\$12.99

Bracelet
Cuff with CZ stone.
Stretches to fit
most. 922-350
reg. \$16.99
\$12.99

Keepsake Birthstone Locket

Goldtone with birthstone-colored accent stone.
16½" L with 3½" extender.
Locket size, approx. ¾" diam.
reg. \$16.99

\$12.99 each

**American Heartland Collection**

Red and blue accent stones set in antiqued silvertone with hammered texture.

Hoop Earrings
1½" L. Pierced.
883-625
reg. \$12.99
\$9.99

Drop Earrings
2" L. Pierced.
883-630
reg. \$12.99
\$9.99



Medallion Necklace
26" L with 3½" extender. Pendant, 1½" L. Lobster closure. 883-587
reg. \$22.99
\$16.99

Cherished Moments Collection

Charms with sparkling accents, faceted beads and metal accents.

Bracelet Set

Two-piece sets. Stretches to fit most.

Star/Green/Goldtone 915-109

Feather/Purple/Silvertone 915-223

Evil Eye/White/Silvertone 915-371

reg. \$16.99

\$12.99 each set



Necklace
16½" L with 3½" extender.
Luck/Green/Goldtone 914-834
Family/Purple/Silvertone 914-490
Love/Pink/Goldtone 914-519
reg. \$19.99
\$14.99 each

Western Sunburst Collection

Textured antiqued silvertone with turquoise-colored accent stones.

Necklace and Earring Set
16½" L with 3½" extender. Lobster closure. Pierced drops, 2" L.
915-826
reg. \$22.99
\$16.99 the set

Stretch Ring
Stretches to fit most.
915-830
reg. \$12.99
\$9.99

necklace and earring set



Moonlight Waves Collection

Semi-precious opal stones; blue, pearlesque and goldtone beads, plus charm with CZ stone accent.



set of three bracelets



Layered Necklace

Three-layer necklace. Shortest layer, 16" L; longest layer, 20½" with 3½" extender. 909-202 reg. \$24.99

\$19.99

Bracelet Set

Set of three. Stretches to fit most. 909-260 reg. \$19.99

\$14.99 the set

Soft Sands Beaded Collection

Semi-precious quartz stones, neutral-toned beads and goldtone accents.



Necklace

28" L with 3½" extender. 885-518 reg. \$24.99

\$19.99

Bracelet

Stretches to fit most. 885-719 reg. \$12.99

\$9.99



Liberty Collection

Red, white and blue glass beads with goldtone accents.

Layered Necklace

Three-layer necklace with Murano glass accent beads and goldtone pendant. 16½" L with 3½" extender. 888-665 reg. \$24.99

\$19.99

Linear Earrings

With Murano glass accent beads. Approx. 2½" L. Pierced. 888-684 reg. \$12.99

\$9.99

Statement Bracelet

Seven-layer bracelet. 8½" L. Lobster closure. 888-670 reg. \$19.99

\$14.99

Stripe Nylon Watch

Nylon strap, 9" L with 34mm diam. goldtone case. Water-resistant to 3 ATM. 888-650 reg. \$39.99

\$29.99

Seaside Collection

Starfish or shell motifs.

Starfish Watch

Leatherlike strap, 9" L. Goldtone case, 36mm diam. Water-resistant to 3 ATM.

Green 908-938

Blush 909-054

reg. \$39.99

\$29.99 each

Charm Beaded Bracelets

Sets of two. Stretches to fit most. Teal/Silvertone 909-111 Blush/Goldtone 909-126 reg. \$16.99

\$12.99 each set

Starfish Charm Drop Earrings

Goldtone with mother-of-pearl accent. 2½" L. Pierced. 909-183 reg. \$16.99

\$12.99



sets of two bracelets

Sunlight Glow Collection
Blush pink and black glass beads with goldtone charm and accents.

Pendant Necklace
16½" L with 3½" extender.
772-509
reg. \$16.99
\$12.99

Stretch Bracelet
Stretches to fit most.
772-513
reg. \$12.99
\$9.99

Moonlight Glow Collection
Iridescent and black glass beads with silvertone charm and accents.

Pendant Necklace
16½" L with 3½" extender. 772-528
reg. \$16.99
\$12.99

Stretch Bracelet
Stretches to fit most.
772-547
reg. \$12.99
\$9.99

set of 4 pairs



can also be worn
as hoops with
removable charm

Mixed Glow Earring Pack
4-pair mixed metal set with sparkling accents. Goldtone hoop/drop earrings feature removable star charm with glass CZ stone. All under 1" L. Pierced. 885-446
reg. \$16.99

\$12.99 the set

STAINLESS STEEL

Forever Daisy Stainless Steel Aqua CZ Collection
Aqua-colored CZ center stone with clear stone accents set in stainless steel.

Bracelet
One size fits most.
.75-carat total weight equivalent. 888-646
reg. \$49.99
\$39.99

Necklace
17" L with 1" extender.
.75-carat total weight equivalent.
888-517
reg. \$46.99
\$36.99

Ring
½" W. .5-carat total weight equivalent.
Sizes:
5 888-536 7 888-593 9 888-627
6 888-589 8 888-608 10 888-631
reg. \$46.99
\$36.99

Earrings
1" L. 1-carat total weight equivalent. Pierced.
888-521
reg. \$49.99
\$39.99



Forever in Bloom Crystal Collection
Crystal glass stones set in silvertone.

3-Piece Set
Necklace, 16½" L with 3½" extender. Pendant, approx. 2" L. Pierced earrings, 1¼" L.
Ring sizes:
6 887-999
8 888-005
10 888-043
reg. \$24.99
\$19.99 the set

Bracelet
7¼" L with 1" extender. Lobster closure.
888-058
reg. \$9.99
\$7.99

necklace,
earring and
ring set



STERLING SILVER



Sterling Silver Rose of Love CZ Collection
CZ stones set in .925 sterling silver.

Necklace 17" L with 1" extender. Pendant, 1" L. Spring-ring closure. 621-493 reg. \$58.99 \$44.99	Ring ½" W. Sizes: 5 621-660 8 622-117 6 621-680 9 622-136 7 621-694 10 622-360 reg. \$58.99 \$46.99
--	--



Necklace
Three-row necklace.
18½" L with 3½" extender.
Lobster closure.
608-460
reg. \$32.99
\$24.99

Ring
1" W.
6 **608-565**
8 **608-732**
10 **608-747**
reg. \$12.99
\$9.99

Rose Garden Pearly Collection
Colored glass stones and pearlesque beads set in goldtone.

Necklace and Earring Set
16½" L with 3½" extender. Pendant, 1" L. Lobster closure. Pierced earrings, 1" L.
608-474
reg. \$22.99
\$16.99 the set

necklace and earring set

Pearly Bouquet Stretch Watch
Mother-of-pearl case, 34mm diam. Pearly band stretches to fit most. Water-resistant to 3 ATM.
608-345
reg. \$49.99
\$39.99



STERLING SILVER



Sterling Silver Bow of Affection CZ Collection
CZ stones set in .925 sterling silver.

Necklace
17" L with 1" extender. Pendant, 1" L. Spring-ring closure.
622-380 reg. \$49.99
\$39.99

Earrings
Pierced studs, ¼" L.
622-600
reg. \$44.99
\$34.99



Timeless Grace Collection
Filigreed goldtone.

Pull-Cord Bracelet
Clear glass stones. Adjusts to fit most.
610-451
reg. \$16.99
\$12.99

Station Necklace and Earring Set
Clear glass stones. 30½" L with 3½" extender. Pierced earrings, approx. 1" L. **610-428**
reg. \$32.99
\$24.99 the set

Hoop Earrings
Approx. 1½" L. Pierced.
610-466
reg. \$12.99
\$9.99



necklace and earring set

Pearly Charm Initial Necklace

Goldtone chain with pearly pendant. 16½" L with 3½" extender. Pendant, 1" L. reg. \$9.99

\$7.99 each



A 609-466 B 609-485 C 609-490 D 609-519 E 609-523



G 609-538 J 609-600 K 609-614 L 609-629 M 609-633 N 609-648



O 609-360 P 609-652 R 609-686 S 609-758 T 609-762 V 609-777

Pawprints of Love Bracelet and Ring Set

Includes goldtone paperclip chain bracelet with cutout and ring with pavé crystal stones. Bracelet, 7¼" L with 1" extender. Lobster closure.

Dog Mom	Cat Mom
6 609-815	6 609-781
8 610-030	8 609-796
10 610-064	10 609-800

\$12.99 each set



bracelet and ring sets

**Saharan Sunset Collection**

Goldtone with colored beads or tassels.

Layered Necklace

Three-layered necklace with charms. Longest layer, 20" L with 3½" extender; shortest layer, 16" L. 616-631 reg. \$22.99

\$16.99

Bracelet Set

Set of four with charms. Stretches to fit most. 616-703 reg. \$16.99

\$12.99 the set

Tassel Earrings

With CZ stone accent. Approx. 3" L. Pierced. 616-684 reg. \$12.99

\$9.99

**Pastel Treasures Collection**

Goldtone with colored stones and clear stone accents.

Drop Earrings

Approx. 1½" L. Pierced.

Blue 610-648

Rose 610-600

reg. \$16.99

\$12.99

each pair

Necklace and Earring Set

16½" L with 3½" extender. Pendant, approx. ¾" W. Pierced earrings, ½" L.

Blue 610-542

Rose 610-470

reg. \$22.99

\$16.99

each set



necklace and earring sets

Desert Mirage Collection

Goldtone with warm enamel colors.

Drop Earrings

Approx. 2½" L. Pierced.

620-061 reg. \$16.99

\$12.99

Statement Ring

With a semi-precious amber-colored stone, ¾" W.

6 620-076

8 620-315

10 620-941

reg. \$12.99

\$9.99

**Arabesque Elegance Collection**

Two-toned scalloped filigree designs.

Stretch Bracelet

Stretches to fit most. 614-328 reg. \$19.99

\$14.99

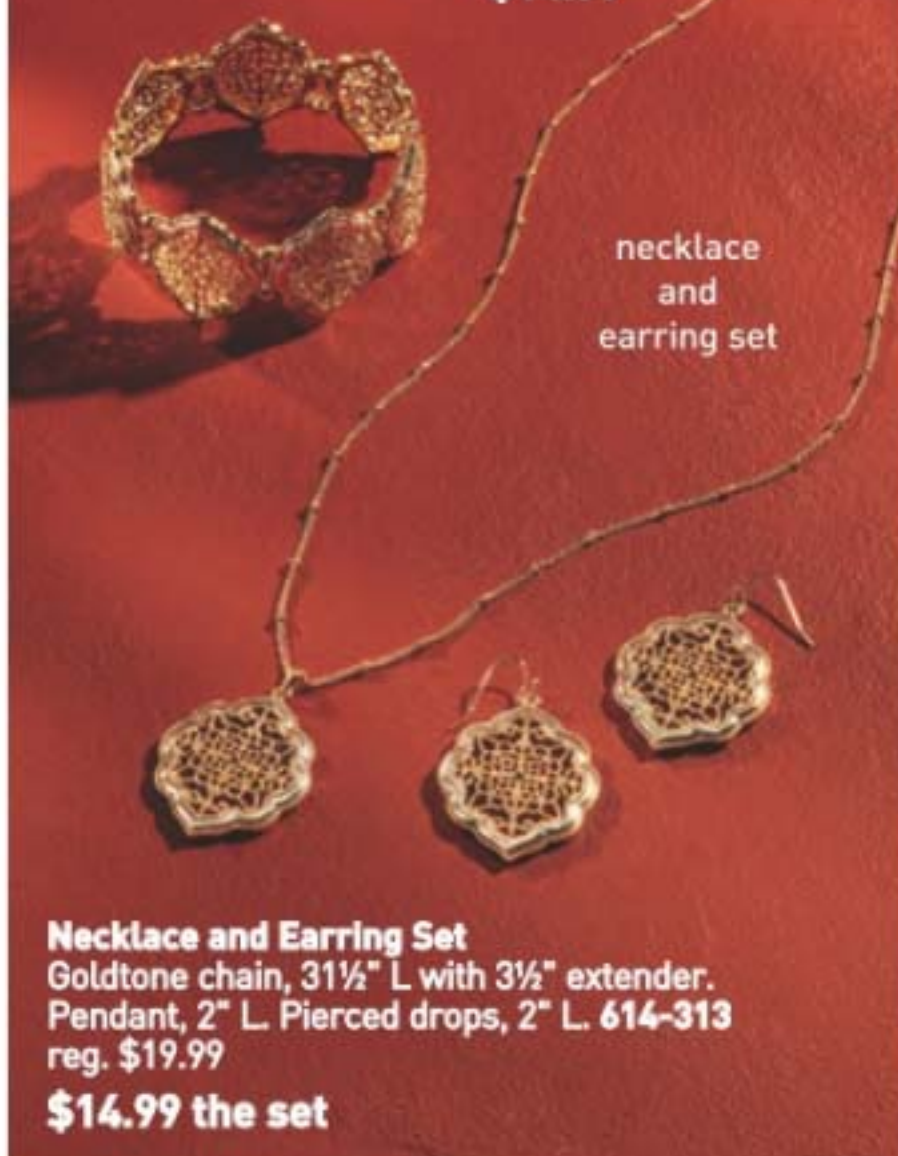

necklace and earring set

Necklace and Earring Set

Goldtone chain, 31½" L with 3½" extender. Pendant, 2" L. Pierced drops, 2" L. 614-313 reg. \$19.99

\$14.99 the set

glisten up

Gem-like clusters
gleam with brilliant luster.

NEW

Luxe Blue Flora Collection

Floral crystal design with aquamarine-, emerald- and sapphire-colored glass stones set in silvertone.

Necklace and Earring Set

16½" L with 3½" extender. Pendant, 1½" L. Lobster closure. Pierced earrings, approx. ¾" L.

063-367

reg. \$19.99

\$14.99 the set

Ring

1" W.

6 063-405

8 063-410

10 063-424

reg. \$12.99

\$9.99

necklace and
earring set

❖ SUMMER SENSATIONS 4-PIECE SET \$39.99

WITH ANY \$10 BROCHURE PURCHASE

❖ Summer Sensations Set includes:

• Multi-use Cooler Bag

Water-resistant nylon tote bag with front-zip pocket and top-zip closure. Insulated lining. Capacity approx. 4.8 gal./18.5 L. Body: 100% polyester. Lining and handles: man-made materials. 14½" L x 16¼" W x 18" H. Handle drop: 10" L. Imported. **\$19.99 value**
(Not sold separately.)

• Bug Guard Plus Picaridin Towelettes

Pack of 8. Resealable bag. Each towelette, 9" L x 5½" W. Each, 3 fl. oz. **\$16 value**

• Anew Vitamin C Brightening Serum

1 fl. oz. **\$44 value**

• Skin So Soft Radiant Moisture Bonus-Size Shower Gel

33.8 fl. oz. **\$19 value**

621-020

\$98.99

if purchased separately

Summer Sensations 4-Piece Set purchase does not qualify towards this or any other offer and is available this brochure only.



© 2025 The Avon Company. All rights reserved.

CAMPAIGN 14, 2025
THE AVON COMPANY
165 BROADWAY, NY, NY 10006

avon.com



8 88761 73039 4

Pk of 10 4764511



8 88761 73041 7

Single 4764531

Brochure effective until _____



See our commitment at
www.avon.com/animal-welfare

RETURN POLICY If you are not satisfied, return any item within 45 days. View Avon's full 45-Day Return Policy at avon.com/shipping-returns.