

AVON

CAMPAIGN 16

+
**FREE
GIFT**
see inside



GO BIG!
get more.



I think BIG!

BONUS SIZES are BIG on hydration. BIG on softness. BIG on radiance. BIG on me-time. BIG on value!

plus a **FREE SHOWER BRUSH** with any two purchases, pages 3–9. Limited quantities.

AVON | MOISTURE THERAPY

INTENSIVE HEALING & REPAIR

BODY LOTION
LOTION POUR LE CORPS
LOCIÓN PARA EL CUERPO

HYDRABOOST TECHNOLOGY

for extra dry skin
pour peau extrasèche
para piel extraseca

gimme a BIG tall bottle of moisturization

MOISTURE THERAPY
for a variety of dry-skin conditions

Bonus-Size Body Lotion
Each, 33.8 fl. oz. reg. \$20
\$13.99 each

Calming Relief
Instantly soothes and relieves dry, itchy skin. Fragrance-free.
611-663

Intensive Healing & Repair
Intense 72-hour moisture for extra-dry skin. Fragrance-free.
611-644

AVON | MOISTURE THERAPY

CALMING RELIEF

BODY LOTION
LOTION POUR LE CORPS
LOCIÓN PARA EL CUERPO

OATMEAL / AVOINE

for dry, itchy skin
pour peau sèche et démangeaisons
para piel seca y con picazón

1 liter/litre/litro 33.8 fl.oz.

Enjoy special prices and offers with an Avon account or Representative.

SKIN SO SOFT
with skin-softening
signature oils

**Bonus-Size
Bath Oil**

Locks in hydration
during or after a
bath or shower.
Each, 25 fl. oz.
reg. \$30
\$20.69 each

Soft & Sensual

With argan oil.
Spicy floral scent.
941-110

Original

With jojoba oil.
Fresh herbal scent.
941-253



**I'm a big fan of
silky softness**



FREE SHOWER BRUSH
with any two purchases, pages 3-9.
Limited quantities.



SKIN SO SOFT
with skin-softening
signature oils

**Bonus-Size
Shower Gel**
Gently cleanses
and hydrates.
Each, 33.8 fl. oz.
reg. \$15
\$13.99 each

Soft & Sensual
With argan oil.
Spicy floral scent.
171-848

Radiant Moisture
With argan oil.
Peony and musk
scent.
171-867



I'm for nourishing hydration in a BIG WAY

Bonus-Size Body Lotion
48-hour moisturization.
Each, 33.8 fl. oz.
reg. \$20
\$13.99 each

Soft & Sensual
Skin looks and feels
sensually soft. With argan oil.
Spicy floral scent.
943-806

Radiant Moisture
Renews skin's healthy
radiance. With argan oil.
Peony and musk scent.
942-317

Original
Skin feels nourished and
conditioned. With jojoba oil.
Fresh herbal scent.
941-545

Supreme Nourishment
Transforms skin
from dry to supremely
soft and nourished.
With macadamia nut oil.
Macadamia and vanilla scent.
945-612



FREE SHOWER BRUSH
with any two purchases, pages 3-9.
Limited quantities.



Enjoy special prices and offers with an Avon account or Representative.

C16 | 7



I'm BIG on bubbles just a capful makes a bathful!

Avon Senses Bubble Bath

Up to 24 pampering baths in every bottle.

Each, 24 fl. oz. reg. \$11

\$8.69 each



Soft Pink

Lilac and rose.

425-052

Orange & Honeysuckle

Fresh and sunny.

047-808

Lily & Honeysuckle Blossom

Fragrant and refreshing.

423-394

Lavender

Soft and serene.

424-735

Cherry Blossom

Flirty and sweet.

425-033

Endless Ocean

Breezy and marine.

425-048

Sensitive Skin

Chamomile scent.

424-754

Vanilla Cream

Rich and creamy.

425-029



FREE SHOWER BRUSH

with any two purchases, pages 3-9.
Limited quantities.





LET'S
CLEAR
SOME
THINGS
UP



developed for
all skin types with
gently exfoliating
salicylic acid

Skin So Soft for Acne-Prone Skin

FOR FACE

A. Soothing Spot Gel
Skin looks radiant, even-toned. With rosemary, madecassoside and mint extracts. Leave on, dries clear. .5 fl. oz.
072-721 reg. \$18 \$13.99

B. Foaming Cleanser
With plant-based scrub, rosemary, madecassoside and mint extracts. 5 fl. oz.
041-647 reg. \$17 \$12.99

FOR BODY

C. Soothing Gel
Helps visibly improve tone and texture. Cooling sensation. With glycerin, allantoin and panthenol. Leave on, dries clear. 6.1 fl. oz. **040-636 reg. \$20 \$15.99**

D. Exfoliating Body Wash
Nondrying, nonirritating. With rosemary oil. 10.1 fl. oz. **041-556 reg. \$20 \$15.99**

E. Gentle Body Wash
Nondrying, nonirritating. With rosemary oil. 10.1 fl. oz. **039-325 reg. \$20 \$15.99**

F. Body Pads
Pre-soaked exfoliating cotton pads. Helps even tone. With hyaluronic acid and panthenol. 70 pads. **039-330 reg. \$30 \$24.99**

Suitable for daily use and free of synthetic fragrances.

**Botanical
Essence Bath Oil**
With nourishing
botanical extracts.
Uplifting herbal
scent. 16.2 fl. oz.
027-253
reg. \$31
\$24.99



Original Bath Oil
Hydrates during
or after bath
or shower.
16.9 fl. oz.
941-105
\$24 if sold
separately

or
get 2 for
\$38.40
831-918



**Original
Body Lotion**
48 hours of
moisture.
11.8 fl. oz.
935-338
reg. \$11
\$7.69



**Original
Gelled Body Oil**
Dries to a silky
finish. 6.76 fl. oz.
930-575
reg. \$13
\$8.69



**Original
Shower Gel**
Gently cleanses
and hydrates.
5 fl. oz.
933-005
reg. \$8
\$5.19



**Original
Beauty Bar Soap**
Skin-nourishing bar soap.
Creamy lather. Suitable for daily
use on face, body and hands.
3.17 oz. net wt. **543-110**
reg. \$4.50
\$3.49



**Original
Replenishing
Hand Cream**
24+ hours of
moisturization.
3.4 fl. oz.
941-268
reg. \$5
\$2.69



**Bonus-Size
Original Shower Gel**
Gently cleanses
and hydrates.
33.8 fl. oz.
170-731
reg. \$15
\$13.99



**Bonus-Size
Bath Oil**
Keeps skin
hydrated after
bath or shower.
25 fl. oz.
941-253
reg. \$30
\$20.69





**Soft & Sensual
Gelled
Body Oil**
6.76 fl. oz.
933-297
reg. \$13
\$8.69



**Soft & Sensual
Bath Oil**
16.9 fl. oz.
504-614
reg. \$24
\$15.99



**Bonus-Size
Soft & Sensual
Shower Gel**
33.8 fl. oz.
171-848
reg. \$15
\$13.99

**Soft & Sensual
Body Lotion**
11.8 fl. oz.
934-312
reg. \$11
\$7.69

**Soft & Sensual
Replenishing
Hand Cream**
3.4 fl. oz.
867-315
reg. \$5
\$2.69



**Soft & Sensual
Beauty Bar Soap**
3.17 oz. net wt. 543-215
reg. \$4.50
\$3.49



**Soft & Sensual
Antiperspirant
Deodorant
Roll-On**
2.6 fl. oz.
714-861
reg. \$3.60
\$2.69



SKIN SO SOFT Radiant Moisture



Bonus-Size Radiant Moisture Shower Gel
Gently cleanses and hydrates.
33.8 fl. oz.
171-867
reg. \$15
\$13.99



Radiant Moisture Bonus-Size Bath Oil
Keeps skin hydrated after bath or shower.
25 fl. oz.
249-788
reg. \$30
\$20.69



Radiant Moisture Shower Gel
Gently cleanses and hydrates.
5 fl. oz.
435-777
reg. \$8
\$5.19



Radiant Moisture Replenishing Hand Cream
24+ hours of moisturization.
3.4 fl. oz.
941-272
reg. \$5
\$2.69



SKIN SO SOFT Supreme Nourishment / Comforting Shea

Supreme Nourishment Enriching Coconut Oil Collection
The lasting nourishment of coconut oil.

Body Soufflé
6.7 fl. oz. 479-346
reg. \$16
\$10.49

Lip Balm
Coconut flavor.
.14 oz. net wt.
958-370 reg. \$2
\$1.39



Comforting Shea Bath Oil
Locks in moisture with the rich, luxurious feel of shea butter.
16.9 fl. oz.
225-405
reg. \$24
\$15.99





AVON SENSES GRATITUDE LAVENDER & CEDARWOOD

Fill your space with the calming and soothing scents of lavender and cedarwood.

❖ **A. Candle**
1 wick. Soy-wax blend.
3" diam. 3 1/2" H.
Burn time, 40 hours.
7 oz. net wt.
504-686 reg. \$23
\$18.99

B. Air Diffuser
Six diffuser reeds.
Fragrance oil,
2.37 fl. oz.
504-724
reg. \$30
\$24.99

C. Bath Salts
Pour a handful under
warm running water.
With sea salt, glycerin
and sunflower seed
oil. Use 1-3 times a
week. 12.5 oz. net wt.
504-557 reg. \$23
\$18.99

D. Shower Steamers
Place one on shower
shelf and activate with
shower steam (avoid
heavy stream of water).
Each, 1 oz. net wt.
504-428 reg. \$26
\$20.99
six shower steamers



E. Body Mist
With aloe vera
extract, refreshes
and leaves skin
feeling soothed.
8 fl. oz. **034-888**
reg. \$18
\$14.99

F. Shower Gel
Moisturizing cleanser
derived from coconut.
10 fl. oz. **035-190**
reg. \$17
\$13.99

G. Body Lotion
Smooths and softens
with moisture-rich
shea butter and
vitamin E. 8 fl. oz.
035-152 reg. \$17
\$13.99

H. Hand Soap
With moisturizing
glycerin, leaves hands
feeling clean and soft.
10.1 fl. oz. **852-081**
reg. \$13.99
\$10.69

J. Hand Cream
With shea butter and
antioxidants, leaves
dry hands feeling
buttery smooth.
2.5 fl. oz. **852-096**
reg. \$6
\$4.99

K. Body Scrub
Remove dry, dead skin
while shea butter and
olive and avocado oils
help moisturize.
9 oz. net wt.
530-314 reg. \$22
\$17.99

COZY VANILLA & COCONUT

Envelop yourself in a
cozy cloud of comforting
vanilla, creamy coconut
and calming chamomile.

Free from parabens, mineral oil,
silicone, phthalates and dyes.



SENSES Fresh Bergamot / Sparkling Grapefruit



FRESH BERGAMOT & WILD MINT
A fresh bouquet of dewy flowers mixed with spicy bergamot, clean wild mint and luminous solar musk.

Free from parabens, mineral oil, silicone, phthalates and dyes.

Hand Cream
With shea butter and antioxidants.
2.5 fl. oz. **852-498** reg. \$6
\$4.99

Hand Soap
With moisturizing glycerin.
10.1 fl. oz. **852-297** reg. \$13.99
\$10.69

Shower Gel
Coconut-derived cleanser.
10 fl. oz. **034-873**
reg. \$17
\$13.99



SPARKLING GRAPEFRUIT & ORANGE BLOSSOM
A juicy mix of zesty grapefruit, bright orange blossom, delicate honeysuckle and luscious peach.

Hand Cream
With shea butter and antioxidants.
2.5 fl. oz. **852-120** reg. \$6
\$4.99

Hand Soap
With moisturizing glycerin.
10.1 fl. oz. **852-115** reg. \$13.99
\$10.69

Body Mist
With refreshing aloe vera extract.
8 fl. oz. **034-687**
reg. \$18
\$14.99



SENSES Shower Gels



Senses Hydrating Shower Gels

Juicy Pomegranate & Mango
462-139

Silky Vanilla
462-105

Fresh Cucumber & Melon
462-071

Blushing Cherry Blossom
462-033

5 fl. oz. each
reg. \$6
\$3.69 each

MOISTURE THERAPY / MICROBIOME

Calming Relief Hand Cream

With colloidal oatmeal. Relieves the itchiness associated with dry hands. 4.2 fl. oz. **786-349** reg. \$6 **\$2.69**



Intensive Healing & Repair Hand Cream

Relieves extremely dry, chapped hands. Fragrance-free. 4.2 fl. oz. **786-296** reg. \$6 **\$2.69**

Extra Strength Cream
24-hour moisturization. Fragrance-free. 6.17 oz. net wt. **772-972** reg. \$8 **\$5.39**



Balance + Soothe Body Wash

With prebiotics and para-probiotics, helps to balance and soothe your skin. Visible capsules for a refreshing cleansing experience. Softens while it gently cleanses. 13.2 fl. oz. **438-078** reg. \$23 **\$18**



Balance + Soothe Body Lotion
With prebiotics and para-probiotics, helps to balance and soothe your skin. Replenishes moisture to leave skin softer, smoother and healthier-looking. 13.2 fl. oz. **438-082** reg. \$25 **\$20**



Avon Microbiome by REACH®

Hygiene Deodorant Stick

With prebiotics that help control body odor by helping to keep skin's microbiome balanced. Removes sweat. Floral citrus scent. Aluminum-free. 24-hour odor protection. 2.65 oz. net wt. **524-528** reg. \$13 **\$10.99**



PHYSIOGEL HYPOALLERGENIC

Daily Moisture Therapy Body Lotion*

For dry and sensitive skin. 6.7 fl. oz. **096-258** reg. \$30 **\$23.99**



Daily Moisture Therapy Dermo-Cleanser for face

Soap-free facial cleanser for dry and sensitive skin. 5 fl. oz. **094-384** reg. \$24 **\$18.99**



Daily Moisture Therapy Facial Cream*

For normal to dry sensitive skin. 5.1 fl. oz. **847-511** reg. \$42 **\$33.49**



Daily Moisture Therapy Face Mask

With panthenol, ceramide and squalane to help maintain moisture in skin for a dewy glow. .91 fl. oz. **459-490** reg. \$25 **\$19.99 pack of 5**

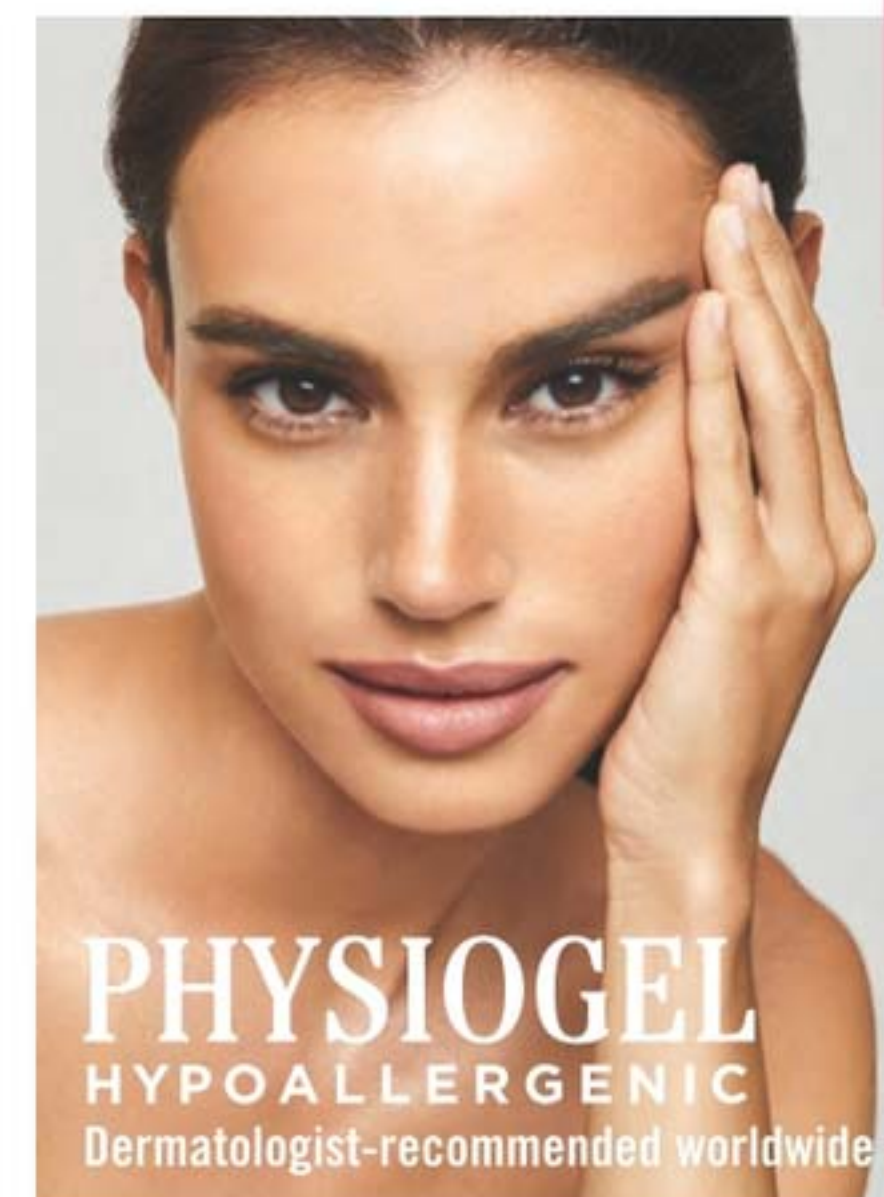

BIOMIMIC TECHNOLOGY™

Works naturally with skin, helping to replenish lost lipids to help strengthen your moisture barrier so your skin feels less dry and sensitive. Clinically proven moisturization.

Calming Relief A.I. Cream* for face

Soothes red, itchy skin associated with dryness. 3.3 fl. oz. **096-865** reg. \$42 **\$33.99**



Calming Relief A.I. Face Mask

Helps calm dry, red, itchy and sensitive skin. With moisturizing panthenol, ceramide and squalane, and antioxidants to help protect skin from irritants. .91 fl. oz. **459-447** reg. \$25 **\$19.99 pack of 5**





Veilment CBD Soothing & Nourishing Body Cream
Concentrated formula. Visibly soothes and smooths. Geranium scent. No THC. 1.7 fl. oz. **524-509** reg. \$33 **\$29.50**



Veilment CBD Nourishing Body Cream
Skin feels soft, smooth and nourished. Jasmine scent. No THC. 5 fl. oz. **524-513** reg. \$33 **\$29.50**



Veilment CBD Nourishing Body Cream (Tube)
Same formula as original, now in a convenient tube. Skin feels soft, smooth and nourished. Jasmine scent. No THC. 6.7 fl. oz. **254-229** reg. \$38 **\$33**



Veilment Hemp Seed Oil Dry Body Oil
Light, easily absorbed. Helps deeply nourish and hydrate dry and irritated skin. Fragrance-free. Hypoallergenic. 5 fl. oz. **564-106** reg. \$35 **\$28**



Veilment Hemp Seed Oil Lip Balm
Hemp-infused lip balm enhanced with moisturizing jojoba and coconut oils for deeply hydrated, naturally conditioned lips. .14 oz. net wt. Clear **957-058** reg. \$2.50 **\$1.69**



Veilment Lumière Sunless Tanning Serum
The more drops, the deeper the tan. Color-correcting technology visibly evens tone. Suitable for different skin tones. Antioxidant-rich with skin-nourishing hemp seed oil. Dermatologically tested, hypoallergenic and vegan. **Light/Medium 422-307** **Medium/Dark 422-326** Each, 1.01 fl. oz. reg. \$24 **\$19.99 each**



HIMALAYA PINK SALT Exfoliating Soap
Daily body scrub and cleansing bar, with mineral-rich Himalayan pink salt, walnut shell, apricot seed and cranberry powder. Calming sage scent. 5.3 oz. net wt. **260-440** reg. \$8 **\$6**

Body Scrub & Cleanser
Mineral-rich Himalayan pink salt. Calming sage scent. 13.5 fl. oz. **708-252** reg. \$15 **\$13.69**



Black Rose Body Scrub & Cleanser
French rose oil and apricot-seed powder. Aromatic black rose scent. 13.5 fl. oz. **707-969** reg. \$15 **\$13.69**



Dead Sea Salt Body Scrub & Cleanser
Israeli Dead Sea salt. Energizing citrus-ginger scent. 13.5 fl. oz. **707-988** reg. \$15 **\$13.69**



**Smooth Moves
Anti-Cellulite Massager**

Use with gel to help firm and smooth skin. Rotating rollers help promote circulation and reduce the appearance of cellulite. Plug-in device. 011-296 reg. \$70
\$62.99

**Smooth Moves
Anti-Cellulite Cooling Gel**

L-carnitine and chai hu help target fat cells. 6.7 fl. oz. 722-722 reg. \$21
\$12.99

**Affirm Yourself
Firming Body Cream**

Caffeine complex helps skin look more toned. 6.7 fl. oz. 522-970 reg. \$21
\$12.99

**Expedition for all-in-one protection from
sun+bugs**

- protects against mosquitoes, deer ticks, no-see-ums, sandflies, gnats and biting midges
- repels deer ticks that may carry and transmit Lyme disease
- DEET-free/PABA-free
- water-resistant
- SPF 28 & SPF 30

**BUG GUARD PLUS IR3535®
EXPEDITION**

No need to wash off. Dermatologist-tested.

A. Aerosol Spray SPF 28

Repels mosquitoes for 8 hours, deer ticks for 12 hours. 4 oz. net wt. 521-370 reg. \$20
\$14.99

B. Family Size Pump Spray SPF 30
8 fl. oz. 255-259 reg. \$24
\$17.99

C. Pump Spray SPF 30

Repels mosquitoes for 8 hours, deer ticks for 10 hours. 4 fl. oz. 255-278 reg. \$15
\$9.99



Read and follow label directions and precautions.

**Gentle Breeze protects against
sun+bugs+water**

- SPF 30
- water-resistant
- DEET-free/PABA-free
- With vitamin E & aloe
- Repels mosquitoes that may carry and transmit the Zika virus

**BUG GUARD PLUS IR3535®
GENTLE BREEZE SPF 30 LOTION**

No need to wash off. Dermatologist-tested. 4 fl. oz. 925-819 reg. \$15
\$9.99

**Picaridin for when bugs are most active
dawn+dusk**

- protects against mosquitoes, deer ticks, sandflies, no-see-ums, gnats, biting midges and black flies
- repels deer ticks that may carry and transmit Lyme disease
- DEET-free/PABA-free
- With vitamin E & aloe

BUG GUARD PLUS PICARIDIN

A. Travel Size Pump Spray
2 fl. oz. 009-600 reg. \$12
\$8.99

B. Pump Spray

Repels mosquitoes for 8 hours, deer ticks for 12 hours. 4 fl. oz. 255-373 reg. \$15
\$9.99

C. Family Size Pump Spray
8 fl. oz. 255-187 reg. \$24
\$17.99

D. Towelettes

Repels mosquitoes for 8 hours, deer ticks for 12 hours. Resealable bag holds 8 packets. Each towelette, 9" L x 5 1/2" W. Each, .3 fl. oz. 269-562 reg. \$16
\$11.69 pack of 8

E. Aerosol Spray*

Repels mosquitoes for 6 hours, deer ticks for 7 hours. 4 oz. net wt. 315-243 reg. \$20
\$14.99



Read and follow label directions and precautions.
*Aerosol Spray does not contain aloe.

FOOT WORKS

**Overnight
Renewing
Cream**
3.4 fl. oz.
295-205
reg. \$9
\$5.99



**Deep
Moisturizing
Cream**
2.5 fl. oz.
308-962
reg. \$6
\$4.69



**Intensive
Moisture
Foot Cream**
Suitable for
diabetics.
2.5 fl. oz.
302-012
reg. \$6
\$4.99



Pedicure Tool
4-in-1 tool!
Plastic.
3 1/8" L
x 1 3/4" W x
1 1/2" H.
Includes:
fine-grain file,
metal file,
pumice,
brush.
592-712
reg. \$11
\$8.39



**Maximum
Strength
Cracked
Heel Cream**
2.5 fl. oz.
310-404
reg. \$7
\$5.99



**Arthritis
Achy
Foot and
Muscle
Cream**
2.5 fl. oz.
314-194
reg. \$7
\$5.99



Pedicure Kit
Case, 3 1/2" L x 4 3/4" W.
Metal, man-made
materials.
Includes: nail clipper,
toenail clipper,
nail file, scissors,
cuticle pusher.
121-029
reg. \$11
\$8.39



**Deodorizing
Spray**
Can also
be used in
footwear.
3.5 oz. net wt.
313-236
reg. \$10
\$7.99



**Lavender
Softening Balm**
1.7 oz. net wt. 312-560
reg. \$6
\$4.99



DEODORANTS



Black Suede 337-403 Mesmerize 663-442

**Roll-On
Anti-Perspirant
Deodorant**
Each, 2.6 fl. oz.
reg. \$3.60
\$2.69 each



On Duty Unscented 926-820 On Duty Sport 094-365 On Duty Original 393-970 Cool Confidence Original 926-777 Cool Confidence Baby Powder 926-815 Feelin' Fresh Original 925-546



Far Away 836-226 Haiku 836-264 Imari 180-887 Rare Gold 836-250 Night Magic Evening Musk 836-298 Odyssey 836-317 Timeless 941-583

**Perfumed
Liquid
Deodorant**
Soft floral
scent.
2 fl. oz.
687-681
reg. \$6
\$4.50



Avon Shower Brush

Long handle to easily reach down back. Brush helps to remove dead skin cells as it cleanses. Back of brush features many massage nubs. Non-slip, comfort handle has a convenient hanging hold for easy storing and allows brush to dry quickly. **904-727 reg. \$10 \$7.99**



Veilment Care Moisturizing Bar Soap

Derived from olive oil and infused with coconut oil. 2.8 oz. net wt. **380-864 reg. \$2.50 \$1.99**



Veilment Care Soothing & Relaxing Bar Soap

Botanical and floral scent. With lavender oil extract to help calm and soothe. Free from parabens and phthalates. Each, 4.9 oz. net wt. **059-937 reg. \$8 \$6.49 set of 3**



MOISTURE THERAPY

Intensive Healing & Repair Moisturizing Lip Treatment Balm .14 oz. net wt. **207-949 reg. \$2 99¢**



FMG FLAVOR SAVERS LIP BALM

Vanilla **209-501**

Melon **209-334**

Each, .14 oz. net wt. **reg. \$2 99¢ each**



VEILMENT CARE LIP BALM

Infused with naturally moisturizing jojoba oil and coconut oil to keep lips soft and supple all day. Delicately scented and tinted. Each, .14 oz. net wt. **reg. \$2 99¢ each**



Cherry **956-840**



Coconut **140-983**



Aloe (grape-flavored) **141-038**



Loved for over 122 years for its unique wintergreen flavor, this classic oral care brand is formulated to help keep teeth and gums healthy with a blend of anti-plaque and specially refreshing ingredients. Feel the difference!

Euthymol Toothpaste

Fluoride-free. Strong, unique flavor. With ingredients to keep breath fresh and help remove plaque. Recyclable aluminum vintage tube. 3.7 oz. net wt. **295-406 reg. \$10 \$6.99**

Euthymol Toothbrush Regular

Small head with soft bristles reaches the back teeth and is curved to hug gum line for deep and full cleaning. **301-150 reg. \$6 \$3.99**

Euthymol Toothbrush Classic

Larger head with soft bristles covers five teeth at a time for fast and efficient cleaning. Curved to hug gum line. **301-092 reg. \$6 \$3.99**

REACH® & LISTERINE® FLOSS always remember to floss!

REACH® Unflavored Waxed Floss
Accepted by the American Dental Association. 55 yards. 239-317 reg. \$3 \$1.99



REACH® Mint Waxed Floss
The #1 selling floss from REACH®. Refreshing mint flavor. Accepted by the American Dental Association. 55 yards. 239-302 reg. \$3 \$1.99



LISTERINE® Cool Mint™ Floss
Waxed coating is shred-resistant. Mint flavor for the feeling of clean, fresh breath. 55 yards. 239-355 reg. \$5 \$3.99



LISTERINE® Ultraclean® Mint Floss
With patented MICRO GROOVES® technology for greater plaque removal and superior cleaning. 30 yards. 239-321 reg. \$5 \$3.99



LISTERINE® Ultraclean® Access® Flosser
Long ergonomic handle with nonslip grip. Unflavored floss heads. 239-360 reg. \$6 \$4.79 includes 8 floss heads

LISTERINE® Ultraclean® Access® Mint Flosser Refill
Disposable mint-flavored floss heads. For use with the LISTERINE® Ultraclean® Access® Flosser. 239-374 reg. \$7 \$5.64 pack of 28

LISTERINE® Ultraclean® Access® Unflavored Flosser Refill
Disposable unflavored floss heads. For use with the LISTERINE® Ultraclean® Access® Flosser. 239-393 reg. \$7 \$5.64 pack of 28



PERIOE Microbiome / Himalaya Pink Salt

Perioe Microbiome Toothpaste
With fluoride, plus microbiome technology containing prebiotics for healthy oral care balance.

Sensitive
With charcoal and propolis extract. Clean Mint flavor. 3.5 oz. net wt. 543-306 reg. \$11 \$8.99



Total Care
With charcoal and propolis extract. Strong Mint flavor. 5.4 oz. net wt. 543-268 reg. \$6 \$4.99



Whitening
With charcoal and lemon extract. Cool Mint flavor. 4.1 oz. net wt. 543-287 reg. \$7 \$5.99



PERIOE HIMALAYA PINK SALT

Toothpaste Pump Ice Mint
Creamy paste in an easy-to-use pump. Over 2.9X as much toothpaste as the tube. Fluoride-free. 10 oz. net wt. 883-883 reg. \$12 \$10



REACH® Professional Floss Picks
Acute angle (14°), like dental tools, for better reach. Sturdy pick easily fits between teeth. Dented handle for a better grip. Mint flavor. Pack of 90. 630-179 reg. \$6 \$4.59 pack of 90



REACH® Interdental Brush

Angled 14°, like dental tools, it helps clean hard-to-reach spots, including back corners. Removes up to 30% more plaque compared to brushing alone! Customized for different spaces between teeth. Specially coated wire for gum protection. Ribbed edge for a better grip. reg. \$5 \$3.99 each



EXTRA TIGHT
For extra-tight spaces. Pack of 10. 630-236



TIGHT
For tight spaces. Pack of 10. 630-934



WIDE
For tight to wide spaces. Pack of 10. 630-164



PERIOE THERA-WHITE contains hydrogen peroxide



Instant Whitening LED Light System
Use hydrogen peroxide gel with LED light for 10 minutes. Requires two lithium batteries (included). Refill syringe can be purchased separately. Gel, .17 fl. oz.
469-315 reg. \$55
\$32.99 the kit



Dental Whitening Strips

Whitens in just 30 minutes. In 12 days, see whiter teeth for six months. Clear gel strip with hydrogen peroxide. Apple Mint flavor.
954-719 reg. \$24
\$19.99
box of 20 strips



Whitening Gel

Use 1-2X a day. Can also be used as a refill with LED system. Gel, .17 fl. oz.
616-718 reg. \$24
\$9.99
lowest price ever

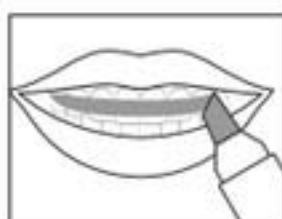

APPLY GEL with syringe. LET DRY for 1-2 minutes. Do not drink or eat for an hour. REMOVE RESIDUE. Brush or rinse.



Teeth Whitening Pen

Clear gel with hydrogen peroxide and an easy-to-use silicone tip. .13 fl. oz. **908-225**
reg. \$26
\$19.99



WHITENING ESSENTIALS / PERIOE WHITE ACTION

Whitening Essentials Toothpaste Blanc Charcoal Fresh Mint
With activated charcoal to help remove stains and brighten teeth. 5.5 oz. net wt.
480-460
reg. \$10
\$8.19



Whitening Essentials Toothpaste Original Cool Mint
With highly effective whitening agents to keep your smile bright. 5.5 oz. net wt.
478-259
reg. \$10
\$8.19



Whitening Essentials Toothpaste Perioe Black Charcoal Clean Mint
With 10X more activated charcoal (compared to Blanc Charcoal) to help remove stains and brighten teeth. 5.5 oz. net wt.
820-622
reg. \$11
\$9.19



EFFECTIVELY REMOVES PLAQUE AND STAINS



CAVITY PROTECTION



NEW

Perioe White Action Toothpaste Fresh Mint
Fluoride-free. With baking soda. Cleanses and helps remove plaque. 5.6 oz. net wt.
735-384 reg. \$2.99
\$1.99



CLEANS AND WHITENS TEETH



FRESH MINT FLAVOR

Whitening Essentials Toothbrush Medium Blanc Charcoal
Infused with activated charcoal to help your teeth look clean and bright.
474-162
reg. \$6
\$4.80





100% grey coverage and rich, long-lasting color... without ammonia, parabens, mineral oil or benzophenone. For your most luxurious locks and healthy-looking hair. **No appointment necessary.**

Elastine Salon de Color
reg. \$9.99
\$7.99 each

**BROWNS**

Make faded Brown color vibrant!

4 / Dark Brown 038-568



4B / Dark Chocolate Brown 039-727



5B / Medium Maple Brown 041-723

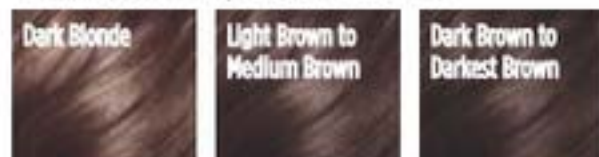

5CB / Medium Chestnut Brown 040-110

**REDS & AUBURNS**

Refresh, brighten or deepen color.

4R / Dark Mahogany Red 039-750

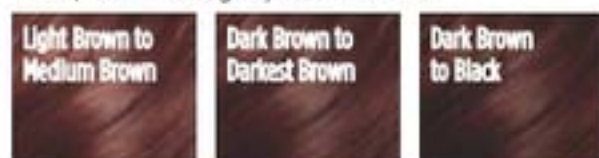

6R / Light Auburn 044-608

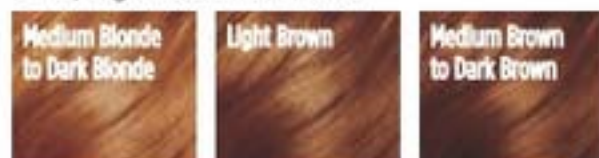
**BLONDES**

Lighten roots or completely color.

7BL / Natural Dark Blonde 047-827



8BL / Medium Golden Blonde 057-475



10BL / Extra Light Natural Blonde 058-620

**BLACKS**

Make an impact for a dramatic look.

2 / Soft Black 038-553



KICK BRASS

Visibly **repair damaged hair**. Keep it looking **vivid** and **brass-free** with healthy **shine**.

**NEW**

Elastine Salon de Color Color Vibe
Nonirritating formula, suitable for any hair/scalp type.
Purple Shampoo **436-109**
Purple Conditioner **436-955**
Each, 8.4 fl. oz. reg. \$17
\$13.99 each

WHAT'S IN IT**VIOLET PIGMENT**

helps neutralize brassy yellow and orange tones

CAMELLIA OIL & GREEN TEA EXTRACT

help protect and define hair color

- **HYDROLYZED KERATIN**
- **PANTHENOL • COLLAGEN**

help repair weakened and damaged hair

HYALURONIC ACID

helps hydrate hair and scalp and reduce frizziness

APPLE CIDER VINEGAR

helps boost radiance

**Root Touch-Up**

An instant way to cover up your roots and bare spots. Built-in mirror. Each, .25 oz. net wt. reg. \$18
\$15.99 each

SIMULATION

before touch-up

after touch-up



Reddish Brown
243-627

Light Brown
244-642

Dark Brown
245-213

Black
245-251



Elastine PropoliThera

Volumizing
Enhances texture so hair looks fuller, thicker, stronger. Each, 16.9 fl. oz.

A. Shampoo 892-607
B. Conditioner 892-870

Damage Repair
Helps hair appear smooth and manageable. Each, 16.9 fl. oz.

C. Shampoo 893-713
D. Conditioner 893-728

E. Hair Oil Serum
Helps to strengthen, protect, moisturize and smooth hair, and to add shine while styling. 5.7 fl. oz. **895-190**

F. Hair Mask
Enriched with nutrients to help deeply nourish hair and mend damaged split ends. 10.1 fl. oz. **895-185**
reg. \$18 each
\$15.99 each



WHAT'S IN IT:

PROPOLIS
(tree sap and beeswax)
with antioxidants
and minerals

HONEY
helps restore moisture

ROYAL JELLY
(bee food) helps revive
natural luster



**4X ANTI-FRIZZ OIL
COMPLEX WITH:**
MORINGA OIL
JOJOBA OIL
SAFFLOWER OIL
ALMOND OIL

helps visibly minimize
frizz so curly locks
look smoother

**Elastine PropoliThera
Bee Curly**

Bring back healthy-looking locks and visibly boost shine with intensely moisturizing formulas with a patented technology* that helps care for curly hair to create silky, super-lustrous curls even after the first use.

Shampoo
16.9 fl. oz. **059-975**
reg. \$29
\$23.99

Conditioner
16.9 fl. oz. **060-846**
reg. \$29
\$23.99

Serum
5.7 fl. oz. **061-565**
reg. \$29
\$23.99

*Shampoo and conditioner only.



FREE Elastine PropoliThera Hair Oil Serum with purchase of any Elastine PropoliThera Shampoo and Conditioner (including Bee Curly), pages 38–39. Sold separately on page 38. \$18 value. Limited quantities.

THIN, WEAK, DAMAGED HAIR?



SEE NEW LIFE ADDED TO
HAIR IN SECONDS

Serum Treatment
Upon contact with water, nutrient-rich, moisturizing liquid visibly transforms into a creamy formula.
7.8 fl. oz.
359-821
reg. \$22
\$18



Aloe Dual-Active Hair Serum
Intense hydration with vitamins, minerals and other nutrients to bring damaged or chemically processed hair back to life.
3.4 fl. oz.
102-585
reg. \$30
\$25



Curl Cream
Rich hydration for bouncy, defined curls. Reduces frizz for a smooth, healthy-looking shine. 5 fl. oz.
102-475
reg. \$19
\$15



Leave-In Conditioner
Hydrates and nourishes dry hair, infusing it with rich luster.
8.1 fl. oz.
102-570
reg. \$19
\$15



ELASTINE MOISTURE ESSENTIALS

With richly moisturizing **ceramide** to help visibly strengthen strands, protect hair from wear and tear, and promote elasticity and shine.



ceramide + biotin

Helps dry, damaged hair look and feel fuller and healthier.

Shampoo
495-106

Conditioner
495-110

Each,
12.7 fl. oz.
reg. \$9
\$6.99
each



ceramide + argan oil

Helps moisturize and reduce split ends, and keeps locks looking shiny and smooth.

Shampoo 495-125

Conditioner 495-130

Each, 12.7 fl. oz. reg. \$9
\$6.99 each

**argan oil·
Shine Hair Oil Serum**

Helps to tame frizz, seal split ends for lustrous-looking shine.

2.54 fl. oz.
495-144
reg. \$9
\$6.99



*Does not contain ceramide.



FREE Elastine Moisture Essentials Shine Hair Oil Serum with purchase of any two Elastine Moisture Essentials products on page 41. Sold separately on page 41. \$9 value. Limited quantities.

Elastine Perfume 2-in-1 Shampoo Love Me
Jasmine and ylang-ylang.
8.45 fl. oz. **154-857**
reg. \$16
\$12.99

Elastine Perfume 2-in-1 Shampoo Pure Breeze
White rose and Bulgarian rose.
8.45 fl. oz. **154-861**
reg. \$16
\$12.99

Elastine Perfume 2-in-1 Shampoo Fresh Citrus
Lime, mandarin and basil.
8.45 fl. oz. **154-876**
reg. \$16
\$12.99



ADVANCE TECHNIQUES

360 Nourish with Moroccan Argan Oil Leave-In Treatment
Moisturizes dry, damaged hair.
Infuses it with instant shine
and silky smoothness.
2 fl. oz. **718-867** reg. \$16
\$11.69

Dry Ends Serum
Helps mend and nourish split ends
instantly. With pro-vitamin B.
Hair looks smooth and silky.
2 fl. oz. **883-261** reg. \$11
\$7.99

Daily Shine 2-in-1 Shampoo & Conditioner
Leaves hair feeling clean and conditioned,
and frizz-free. Suitable for daily use.
11.8 fl. oz. **803-230** reg. \$11
\$8.99



HEMP FOR HAIR

Contains **omega 3-6-9**, known
to help moisturize and nourish hair
and **prevent breakage** with
weightless hydration
that delivers **full volume**.

Elastine HempharmX
Vegan formulas. Both silicone-free.
Shampoo is sulfate-free.

Hydrating Shampoo 359-836
Hydrating Conditioner 360-544
Each, 13.5 fl. oz. reg. \$24
\$20 each



dry hair?

Cherry Blossom & Hyaluronic Acid
Moisturize dry, damaged hair with our
hyaluronic acid-infused formula as thirsty
strands drink it up.

Moisturizing Shampoo
239-943
Conditioner
240-059
6.7 fl. oz.
reg. \$4.50
\$3.79
each



want volume?

Rosemary & Sea Salt
With rosemary to help promote thicker
hair and scalp health, sea salt to add body.

Volumizing Shampoo
240-556
Conditioner
246-831
6.7 fl. oz.
reg. \$4.50
\$3.79
each



Elastine Botanicals

Infused with revitalizing
babassu seed oil, chamomile
flower water and lemon
chestnut extract, and pH
balanced, like healthy hair,
it helps bring damaged hair
back to life, adding dewy
moisture for a smooth,
natural-looking sheen.

NO • Parabens • Silicone • Mineral oil
• Triclocarban • Triclosan

frizzy hair?

Argan & Castor
With nourishing ingredients, helps
protect hair from damage and breakage.
Adds lustre and smoothness.

Anti-Frizz Shampoo
150-866
Conditioner
150-904
6.7 fl. oz.
reg. \$5.39
\$4.49
each



CHI® ESSENTIALS / CHI® ESSENTIALS REVIVE KERATIN + BONDING

**CHI® Essentials
Replenishing Shampoo**
Gentle daily shampoo with essential vitamins, minerals and amino acids. No sulfates or parabens, so it won't strip hair of natural oils. Safe for color-treated hair. 12 fl. oz. **589-140**
reg. \$20
\$16.99



**CHI® Essentials
Moisturizing Conditioner**
Lightweight daily conditioner. Infused with aloe to lock in rich moisture. With vitamins A and B to help strengthen hair from roots to ends, increase elasticity and help smooth split ends and frizz. 12 fl. oz. **589-409**
reg. \$20
\$16.99



**CHI® Essentials
Repairing Serum**
Deeply penetrating-yet-lightweight serum helps strengthen, protect, moisturize and smooth. With vitamin A to help seal split ends, and rosemary to help boost volume and shine. 6 fl. oz. **589-413**
reg. \$33
\$27.59



**CHI® Essentials
Revive Keratin + Bonding
Restoring Shampoo**
Cleanses, moisturizes and protects against split ends and frizz. 12 fl. oz. **451-192**
reg. \$25
\$19.99

**CHI® Essentials
Revive Keratin + Bonding
Protecting Serum**
Apply to damp or dry hair for smoothness and shine, and as a hair shield from the sun. 3 fl. oz. **451-340**
reg. \$42
\$34.99

**CHI® Essentials
Revive Keratin + Bonding
Restoring Conditioner**
Helps restore dry, damaged and brittle hair. 12 fl. oz. **451-211**
reg. \$25
\$19.99



CHI® PRO STYLERS & TOOLS for salon-quality results

**CHI® ENVIRO 54®
Natural Hold Hair Spray**
For brushable hold. Lightweight. Fast-drying. No build-up. Anti-humidity. Thermal protectant for blow-drying. With silk to help build hair's strength and resilience, and natural botanicals to add volume and enhance shine. Paraben-free. 10 oz. net wt. **908-450**
reg. \$26.50
\$21.50



BioSilk® Silk Therapy®
Replenishes and reconstructs to help repair and protect all hair types. Tames frizz and flyaways and leaves hair silky smooth with reflective shine. Helps shield hair from UV rays, heat and humidity. 5.64 fl. oz. **011-349**
reg. \$35
\$28.99



**CHI® 1" Volcanic Lava
Ceramic Pro Spin 'n' Curl**
Preset temperature controls with adjustable timers and LED screen display. For any hair type. 12" L. Dual voltage for travel. 11 ft. swivel cord. Use only as directed. **471-527**
reg. \$199
\$179



ATTACHMENTS
INCLUDED



**CHI® Advanced Ionic
Compact Hair Dryer**
Powerful 1875-watt ion generator emits negative ions to reduce drying time. Lightweight, compact design. Rapid Clean Technology with Blue LED light for cleaner air during styling. Adjustable heat and air-speed settings. Removable filter. 6 1/2 ft. cord. Use only as directed. **471-474** reg. \$150
\$135



DR. GROOT your solution to thinning hair and anti-dandruff

Scalp Fortifying Serum Treatment
Moisturizes and helps support healthy hair roots and growth. 6.7 fl. oz. **782-271**
reg. \$35
\$29



Scalp Fortifying Hair-Thickening Shampoo
With coconut oil, cleanses as it helps moisturize dry scalp and hair. 13.5 fl. oz. **778-014**
reg. \$35
\$29



Premium Scalp Cleansing Brush
Helps promote cleansing of residue while massaging to reinvigorate health of scalp as it helps to stimulate circulation. **065-776**
reg. \$19
\$16



KEEP SCALP AND HAIR FLAKE-FREE

Anti-Dandruff Scalp Care Shampoo
No silicones. 10.1 fl. oz. **451-412**
reg. \$27
\$21.99

Anti-Dandruff Scalp Care 2-in-1 Shampoo and Conditioner
10.1 fl. oz. **451-431**
reg. \$27
\$21.99



DR. GROOT Gradual Effect

cover grey the natural way in 3 weeks

This hair-darkening shampoo and conditioner **darken grey hair gradually** while they **nourish your scalp and hair** with **hydrolyzed collagen** and **biotin**.

Dr. Groot Gradual Effect for Natural Brown Hair

Patented color-bonding technology, formulated with gentle, nonirritating ingredients derived from safflower and gardenia, known to visibly relieve hair-loss symptoms. Leaves hair with lasting natural color. For best results, use shampoo and conditioner together. Dermatologist-tested.

Shampoo
10.1 fl. oz. **740-432**
reg. \$41
\$34

Conditioner
5.1 fl. oz. **740-447**
reg. \$22
\$18



KEY BENEFITS

- lifts hair volume from roots
- with gentle ingredients derived from safflower and gardenia known to visibly **relieve hair-loss symptoms**
- **nonirritating formula** with no harmful chemicals
- darkens grey hair into a natural brown gradually **in three weeks!***

BEFORE & AFTER



before



after 1 week use



after 2 weeks use

*Results may vary depending on how much grey hair you start with and the frequency of use.

HOW TO USE

1. Apply shampoo to wet hair and massage from roots to ends.
2. Leave for three minutes.
3. Rinse off until water gets clear.
4. Apply conditioner to wet hair.
5. Leave for three minutes.
6. Rinse off until water gets clear.

Why lie about your age? Your skin care can do that for you. Look more youthful day after day.



A. Anew Ultimate Multi-Performance Eye System

Visibly smooths crow's-feet and de-puffs under-eye bags. Cream, .5 oz. net wt. Elixir, .09 oz. net wt. **353-254** reg. \$42 **\$24.99**

B. Anew Ultimate Multi-Performance Day Cream Broad Spectrum SPF 25

You'll see wrinkles fade and youthful vibrance return. 1.7 oz. net wt. **156-993** reg. \$42 **\$24.99**

C. Anew Ultimate Night Repair Serum

With peptides, licorice, hyaluronic acid and niacinamide. Diminishes the appearance of fine lines and visibly improves skin tone and texture. Use PM before moisturizer. 1 fl. oz. **625-355** reg. \$45 **\$26.99**

D. Anew Ultimate Multi-Performance Night Cream

It works while you sleep to revive and recreate the look of youthful skin. 1.7 oz. net wt. **157-162** reg. \$42 **\$24.99**

E. Anew Ultimate Supreme Eye Balm

Infused with squalane, sunflower seed oil and antioxidant vitamin E. Moisturizing formula. Wear alone or under makeup. 0.1 oz. net wt. **625-340** reg. \$45 **\$26.99**



Anew Ultimate Supreme Dual Elixir

A superior serum with a luxurious blend of oils. Visibly smooths and firms. See a dramatic difference in even advanced signs of aging. Serum/Oil, .67 fl. oz. each. **588-421** reg. \$60 **\$38.99**

Anew Platinum Eye & Lip Cream

This eye cream does double duty. It smooths and reshapes the area around eyes and lips, too! Dual applicator. .5 oz. net wt. **328-072**
reg. \$42
\$24.99



Anew Platinum Night Cream

Skin appears smoother overnight, resculpted over time. 1.7 oz. net wt. **610-045**
reg. \$42
\$24.99



Anew Platinum Firm and Sculpt Cream for Neck and Chest

Use PM after cleansing. 1.7 oz. net wt. **147-969** reg. \$42
\$24.99



Anew Platinum Day Cream Broad Spectrum SPF 25

Fight gravity...or sun damage? With this cream, you can do both. 1.7 oz. net wt. **120-238**
reg. \$42
\$24.99



Powerful peptides help fight the visible effects of collagen breakdown for a more lifted and youthful look.

Anew Platinum Age Delay Serum
With an innovative antioxidant technology containing niacinamide (vitamin B3) and panthenol (pro-vitamin B5) plus peptides. Use AM and PM before moisturizer. 1 fl. oz. **625-609**
reg. \$45
\$26.99

Try-It Sizes!

Each, .5 oz. net wt.
reg. \$15
\$8.99 each



Ultimate Multi-Performance Night Cream
626-222



Platinum Night Cream
626-127



Anew Power Serum
Visibly improves wrinkles, radiance, firmness and texture. Use AM and PM after cleansing, as your treatment before moisturizing. 1 fl. oz. **417-187**
reg. \$45
\$26.99

ISA KNOX LXNEW ULTIMATE rejuvenating collection

Isa Knox LXNEW Ultimate Rejuvenating Multi-Balm Stick

With peony extract, plus a firming complex featuring castor oil, moringa and argan oil. Apply to forehead, eyes and neck, or anywhere you want extra care. .24 fl. oz. 267-593 reg. \$24 **\$19.99**



Isa Knox LXNEW Ultimate Rejuvenating Serum

With paeonol and ceramides, visibly improves elasticity, radiance and skin texture, and reduces the appearance of fine lines and wrinkles for a younger, smoother, firmer look. 1.35 fl. oz. 756-624 reg. \$56 **\$44.99**



Isa Knox LXNEW Ultimate Rejuvenating Day Cream

With paeonol, visibly reduces wrinkles and improves the look of elasticity, radiance and skin texture. With nutmeg to help visibly even skin tone. 1.7 fl. oz. 351-892 reg. \$50 **\$39.99**



Isa Knox LXNEW Ultimate Rejuvenating Dual Night Cream

With paeonol and macadamia oil. Volume Cream: Rice bran extract helps visibly plump skin. Firming Cream: Helps boost collagen and elastin. Each, .85 fl. oz. 564-015 reg. \$50 **\$39.99**



Isa Knox LXNEW Ultimate Rejuvenating Eye Serum

Infused with paeonol and niacinamide to help visibly reduce fine lines around the eye area and depuff under-eye bags. 1 fl. oz. 567-177 reg. \$50 **\$39.99**



With glossy oil for silky-smooth lips.

Isa Knox LXNEW Ultimate Rejuvenating Tinted Lip Balm

Wear alone or over lipstick. .12 oz. net wt. Red 010-452 reg. \$25 **\$19.99**



ISA KNOX LXNEW PLATINUM sculpting collection



Isa Knox LXNEW Platinum Sculpting Oil Serum
Hibiscus extract-infused serum, with collagen-boosting peptides and rejuvenating antioxidants. Skin looks firmer and more lifted. 1.35 fl. oz. 318-720 reg. \$56 **\$44.99**

Isa Knox LXNEW Platinum Sculpting Day Cream
Infused with moisturizing hibiscus extract and smoothing ceramide. Visibly tightens facial contours. 1.7 fl. oz. 318-845 reg. \$50 **\$39.99**

Isa Knox LXNEW Platinum Sculpting Eye Cream
With hibiscus extract, panthenol and antioxidants. Leaves the delicate eye area looking firmer, brighter, more defined. .84 fl. oz. 318-883 reg. \$50 **\$39.99**

Isa Knox LXNEW Platinum Sculpting Night Cream
With firming hibiscus extract, ceramide, squalane and shea butter. Skin looks firmer, smoother and more defined. 1.7 fl. oz. 318-850 reg. \$50 **\$39.99**

Plus sun protection.

Isa Knox LXNEW Platinum Sculpting Day Cream Broad Spectrum SPF 30
With hibiscus extract, cica and panthenol. Skin looks firmer, smoother, more sculpted. 1.7 fl. oz. 547-885 reg. \$50 **\$39.99**



Isa Knox LXNEW Platinum Sculpting Neck and Chest Cream
With hibiscus extract, ceramide, shea butter, panthenol and squalane to help vulnerable skin along the neck and chest appear firmer, smoother and lifted. 1.7 fl. oz. 548-069 reg. \$50 **\$39.99**



SKIN CARE COLLECTIONS save on all your faves

SOOTHING ALOE SET

Rice Water Bright
Cleansing Facial Wipes
50 sheets.

Herb Day 365
Master Blending
Facial Foaming Cleanser-
Aloe & Green Tea
5.7 fl. oz.

the true cream
aqua bomb aloe
1.69 fl. oz.

3-PIECE SET
\$32.99
OVER \$58 VALUE
653-259



CLEANSE & MOISTURIZE SET

The Face Shop
The Solution Advanced
Pore Care Face Mask
Single-use mask.

belif aqua bomb jelly cleanser
5.41 fl. oz.

belif the true cream
aqua bomb
1.68 fl. oz.

3-PIECE SET
\$42.99
\$80 VALUE
411-629



CLEANSE & TONE SET

Rice Water Bright
Cleansing Facial Wipes
50 sheets.

Herb Day 365 Amino Acid
Cleansing Foam-Aloe
5.7 fl. oz.

Rice & Ceramide
Moisturizing Toner
5 fl. oz.

3-PIECE SET
\$14.99
OVER \$30 VALUE
408-410



buy these 3
for \$22.99:

Anew Platinum Night Cream
1.7 oz. net wt.

Anew Platinum Age Delay Serum
1 fl. oz.

Try-It-Size Anew Power Serum
.23 fl. oz.

and get this FREE:

Try-It-Size Anew Vitamin C
Brightening Eye Cream
.1 fl. oz.

OVER \$104 VALUE
407-304



buy these 2
for \$24.99:

Isa Knox LXNEW Clean 2-in-1
Exfoliating Cleansing Balm
3.5 oz. net wt.

Try-It-Size Anew Ultimate
Multi-Performance
Night Cream .5 oz. net wt.

and get this FREE:

Try-It-Size Anew Vitamin C
Brightening Eye Cream
.1 fl. oz.

OVER \$51 VALUE
400-807



GET GLOWING SET

Farm Rx Pineapple Plus
Brightening Jelly Serum
1 fl. oz.

Farm Rx Pineapple Plus
Instant Glow Toner
5 fl. oz.

Farm Rx Green Goddess
Facial Oil
1 fl. oz.

3-PIECE SET
\$39.99
\$119 VALUE
377-216



CLINICAL Line Eraser / Collagen Booster



Isa Knox Anew Clinical Line Eraser with Retinol Targeted Treatment
In just one week, the look of deep lines is smoothed and resurfaced. Use PM. .67 fl. oz. **729-397 reg. \$40 \$23.99**

Isa Knox Anew Clinical Line Eraser with Retinol Treatment
Great for first-time retinol users. Use AM/PM. 1 oz. net wt. **729-382 reg. \$45 \$27.99**

Isa Knox Anew Clinical Collagen Booster Eye Lift Pro Dual Eye System

With a peptide complex to help boost skin renewal. In one week, eye area looks lifted, firmer and tighter. Gel, .33 fl. oz. Cream, .33 fl. oz. **729-435 reg. \$40 \$23.99**



Isa Knox Anew Clinical Collagen Booster Microneedling Polisher

At-home alternative to micro-dermabrasion and micro-needling procedures. Visibly diminishes pores, fine lines and wrinkles. Skin looks smoother and more radiant. 1.7 fl. oz. **798-592 reg. \$34 \$19.99**



Isa Knox Anew Clinical Line Eraser with Retinol [1.0%] Advanced Retinol Serum

Our highest dose of retinol. Dramatically reduces the appearance of fine lines, wrinkles and dark spots. 1 fl. oz. **390-751 reg. \$50 \$39.99**



100% showed clinical improvement of fine lines and wrinkles in one week, with increased results over time.

Isa Knox Anew Clinical Collagen Booster Rejuvenating Serum Ampoules

Powerful peptide blend boosts skin renewal. 60 capsulated single-use ampoules. 0.08 fl. oz. each. **803-077 reg. \$62.50 \$49.99**



CLINICAL Revitalize & Reveal / Microbiome Balance Booster

Isa Knox Anew Clinical Revitalize & Reveal Advanced Wrinkle Corrector

In just two weeks, wrinkles appear reduced. 1.7 fl. oz. **729-401 reg. \$40 \$23.99**



Isa Knox Anew Clinical Revitalize & Reveal Intensive Peel

An intensive resurfacing peel similar to pro acid peels. With AHA and PHA. 1 fl. oz. **780-025 reg. \$45 \$27.99**



Isa Knox LXNEW Clinical Booster Microbiome Balance

Visibly reduces redness in 15 minutes so skin looks healthier. 1 fl. oz. **727-978 reg. \$40 \$23.99**



Isa Knox Anew Clinical Revitalize & Reveal Extra Strength Retexturizing Peel

Results similar to a 35% pro glycolic peel.* 30 fragrance-free pads. 2" diam. **729-420 reg. \$40 \$23.99**

*In 6 out of 8 attributes tested over a 7-week period.



Isa Knox Anew Clinical Revitalize & Reveal Resurfacing Lotion for Body

Exfoliates with gentle yet effective AHA lactic acid. Moisturizes with shea butter. 5 fl. oz. **390-785 reg. \$34 \$19.99**



Anew Vitamin C Overnight Lip Mask

Leave-on lip mask, with vitamin C and shea butter, leaves lips looking smoother and more supple overnight. .7 oz. net wt. 157-689 reg. \$34 \$14.99



Anew Vitamin C Overnight Radiant Mask

Visibly improves texture and boosts radiance. Apply after cleansing, treating and moisturizing. 1.7 fl. oz. 157-086 reg. \$36 \$19.99



Anew Vitamin C Brightening Serum
Skin is visibly energized and brightened with the power of 10% pure vitamin C. 1 fl. oz. 936-406 reg. \$44 \$24.99



NEW

Anew Vitamin C Nourishing Body Butter
With hydrating shea butter and sodium PCA, enriched with niacinamide, helps restore radiance with vitamins C and E to defend against free radical damage. Uplifting fruity-floral and citrus scent. 7.8 fl. oz. 443-767 reg. \$32 \$17.99

NEW

Anew Vitamin C Glow Body Scrub
Sugar-based formula, with pineapple and papaya enzymes, and coffee seed extract, exfoliates dry, dull skin, while a blend of sunflower seed oil and sweet almond oil replenishes moisture. Refreshing citrus scent. 9 oz. net wt. 443-752 reg. \$36 \$19.99



Anew Vitamin C Illuminating Priming Moisturizer

With natural citrus extracts. Wear alone or under makeup. 1.7 fl. oz. 868-508 reg. \$34 \$18.99

Anew Vitamin C Brightening Eye Cream

Visibly reduces dark circles. Leaves under-eye area looking brighter and more even-toned. .5 fl. oz. 868-512 reg. \$34 \$18.99

Anew Vitamin C Antioxidant Lip Treatment
Nourishes lips with vitamins C and E. .13 oz. net wt. 784-547 reg. \$14 \$7.99



Anew Vitamin C Illuminating Body Serum
Light-reflecting pigments leave skin looking luminous. 6.7 fl. oz. 157-071 reg. \$34 \$19.99



100% mineral sunscreen with no white cast!

NEW

Isa Knox Anew Solaire Everyday Mineral Face Protection Cream Broad Spectrum SPF 50
Lightweight formula with zinc oxide. Suitable for sensitive skin. Water-resistant (40 minutes). 1.7 fl. oz. 437-143 reg. \$29 \$22.99



Isa Knox Anew Solaire Everyday Face Protection Lotion Broad Spectrum SPF 50
Creamy lotion formula. Wear alone or under makeup. 1.7 fl. oz. 154-914 reg. \$29 \$22.99



Isa Knox Anew Solaire Active Face & Body Protection Lotion Broad Spectrum SPF 50
Water-light formula glides on smoothly all over face and body. 2.7 fl. oz. 154-948 reg. \$31 \$24.99



Anew Hydra Fusion Gel Cream
Skin appears smoother, refreshed and plumped with lasting hydration. 1.7 oz. net wt. 283-736 reg. \$34 \$18.99

Anew Hydra Fusion 1.5% Hyaluronic Acid Serum
With three different molecular sizes of HA that reach multiple layers of skin's surface to visibly plump skin. 1 fl. oz. 568-408 reg. \$44 \$24.99



Anew Hydra Fusion Cleansing Micellar Water
Gently lifts dirt, oil and makeup while boosting hydration. No need to rinse off. 10.1 fl. oz. 284-933 reg. \$14 \$8.99



Anew Skinvincible Deep Recovery Cream
Lessens the look of age damage in weeks. Use PM. 1 oz. net wt. 462-822 reg. \$40 \$23.99



Avon Solutions Anti-Aging Cream
Moisturizing formula works to visibly smooth the appearance of fine lines and wrinkles. 1.7 fl. oz. 906-681 reg. \$13 \$7.99



Avon Solutions Banishing Cream Skin Discoloration Improver
Visibly improves skin tone. 2.5 fl. oz. 463-374 reg. \$10 \$7.99



Avon Solutions Nurtura Replenishing Cream
Adds moisture to dry skin. 1.7 fl. oz. 161-070 reg. \$10 \$7.99



normal to dry skin
Nourishing Cream Cleanser
With panthenol (vitamin B5), rosemary and soapwort extracts. Removes impurities and makeup while restoring moisture. 5 fl. oz. 717-990 reg. \$12 \$9.99



oily to normal skin
Soothing Whipped Oil Cleanser
Amino acid-based ingredients derived from coconut eliminate impurities and excess oil. With panthenol (vitamin B5) and aloe. 5 fl. oz. 718-025 reg. \$16 \$12.99



normal, dry and combination skin
Balancing Gel Cleanser
Gel to foam. With panthenol (vitamin B5). Amino acid-based ingredients derived from coconut help remove oil and impurities while rebalancing skin. 5 fl. oz. 718-010 reg. \$12 \$9.99



normal, dry, combination and oily skin
2-in-1 Exfoliating Cleansing Balm
Melts away makeup and impurities. With panthenol (vitamin B5) and bamboo stem powder. Spatula included. 3.5 oz. net wt. 718-006 reg. \$30 \$24.99



Avon Care Silicone Glove Protective Hand Cream
Lasting protection from dryness. 3.4 fl. oz. 366-887 reg. \$6 \$2.69



NEW

Farm Rx Amazon Berry Boost Lifting & Firming Serum

With acai berry, known to help fight the effects of collagen breakdown so skin looks smoother and firmer. 1 fl. oz.

414-499
reg. \$44
\$32.99

Farm Rx Amazon Berry Boost Smoothing & Firming Body Cream

With moisturizing and nourishing Brazil nut oil plus murumuru and cupuacu butters. 5 fl. oz.

027-655
reg. \$25
\$17.99



85%
natural

Farm Rx Pineapple Plus Instant Glow Toner

Revitalizing toner helps visibly minimize pores. Use AM and PM, after cleansing. 5 fl. oz.

027-382
reg. \$25
\$17.99

87%
natural



Farm Rx Bakuchiol Serum

Concentrated lightweight oil-textured formula penetrates skin's surface to target fine lines, wrinkles and dullness without irritation. 1 fl. oz.

247-417
reg. \$44
\$32.99

98%
natural



Farm Rx Pineapple Plus Brightening Jelly Serum

Helps improve dull, dry skin and reduce the appearance of fine lines, wrinkles and pores. Skin looks radiant. 1 fl. oz.

027-440
reg. \$44
\$32.99

89%
natural



Farm Rx Bakuchiol Eye Cream

Visibly reduces dark circles, fine lines and wrinkles without irritating the delicate eye area. 1 fl. oz.

565-834
reg. \$37
\$27.99

90%
natural



Farm Rx Bakuchiol Cream

Moisturizing cream with bakuchiol, a plant-based alternative to retinol that you can use during the day. Visibly reduces wrinkles. Vegan. Hypoallergenic. Suitable for sensitive skin. 3.04 fl. oz.

004-044
reg. \$44
\$32.99

92%
natural



Farm Rx Super Greens Multivitamin Moisture Cream

Locks in essential nourishing moisture. Use daily after cleansing, serums and treatments. 3.04 fl. oz.

314-141 reg. \$37
\$27.99

Farm Rx Super Greens Cooling Gel

Lightweight moisturizer helps soothe and cool skin. Apply a thicker layer, after serum, as a mask to hydrate overnight as needed. 3.04 fl. oz.

354-227 reg. \$37
\$27.99

Farm Rx Super Greens Nourishing Cleansing Balm

Helps boost moisture barrier as it dissolves makeup and impurities. For normal, dry, combination, oily and sensitive skin types. 3.3 fl. oz.

516-944 reg. \$41
\$30.99

Farm Rx Super Greens Refreshing Gel Cleanser

With soothing aloe. Convenient pump. Eco-friendly packaging and glass bottle. Use AM/PM. 8.11 fl. oz.

913-049 reg. \$25
\$17.99

Farm Rx Super Greens Refreshing Gel Cleanser Refill*

Includes two refills. 16.9 fl. oz.

913-053 reg. \$37
\$27.99

*Not shown.

NEW

Farm Rx Super Greens Refreshing Eye Cream

With naturally nourishing Super Greens formula, plus cucumber extract. Visibly soothes, hydrates and de-puffs eye area. 1 fl. oz.

412-826 reg. \$31
\$22.99

Farm Rx Green Goddess Cream

100mg CBD. Helps soothe and visibly reduce redness. Use AM/PM after serum. For added radiance, follow with Facial Oil. 3.04 fl. oz.

338-027
reg. \$44
\$32.99

95%
natural



Farm Rx Green Goddess High Dose Serum

300mg CBD. Skin feels softer and soothed. Use AM/PM after cleansing, before CBD cream or facial oil to visibly boost results. 1 fl. oz.

338-031
reg. \$50
\$37.99

95%
natural



Farm Rx Green Goddess Facial Oil

100mg broad spectrum CBD. Suitable for sensitive skin. Rich in omega acids and vitamin E. Use AM/PM, after cleansing and serum. Fragrance-free. 1 fl. oz.

934-733 reg. \$50
\$32.99

99%
natural



88%
natural

98%
natural

86%
natural

87%
natural

85%
natural

THE FACE SHOP Jeju Aloe / Jeju Volcanic

Jeju Aloe Fresh Soothing Foam Cleanser

Gentle gel-to-foam formula hydrates as it cleanses. With soothing aloe, moisturizing panthenol and other refreshing herbal extracts such as cica, camellia leaf, licorice root and rosemary. 5 fl. oz.
450-090
reg. \$11.99
\$9.99



Jeju Aloe Fresh Soothing Mist

With 90% aloe vera extract. Oil-free. Instantly soothing and cooling. After cleansing, spray wherever skin feels dry. 4.4 fl. oz.
925-379
reg. \$16
\$12.99



Jeju Aloe Fresh Soothing Gel

With 95% aloe vera extract, instantly hydrates and soothes dry, sensitive skin. Infused with other soothing herbal extracts, like chamomile, lemon balm, rosemary and lavender. For face and body. 10.1 fl. oz.
984-304 reg. \$8
\$6.99



Jeju Aloe Fresh Ice Soothing Gel

3-in-1 gel with aloe vera extract. Use as moisturizer, soothing after-sun care or facial pack. Refrigerate for enhanced cooling. Apply to dry, sensitive, irritated areas of face and body. 10.1 fl. oz.
925-402 reg. \$11
\$8.99



THE FACE SHOP Herb Day 365 cleansers

Herb Day 365 Amino Acid Facial Foaming Cleanser

Vegan mild hypoallergenic cleanser with cica. Formulated for optimal pH balance. For a moisturized and comforted feeling without tightness, even after cleansing. Each, 5.7 fl. oz.

reg. \$11.50
\$9.60 each

Peony

Helps visibly boost skin clarity, and helps hydrate and soothe skin.

546-229

Aloe

Helps moisturize and soothe dry, itchy skin.

544-393



Herb Day Cleansing Tissue

Removes makeup and impurities. With soapwort, lady's mantle, lily, chamomile and cornflower.

20 sheets. 280-670

reg. \$2

\$1.60

70 sheets. 134-450

reg. \$5.75

\$4.80



Herb Day 365 Master Blending Facial Foaming Cleanser

Formulated with naturally derived herbal and fruit extracts, and coconut-derived moisturizing ingredients. Free of synthetic colorants and parabens. Each, 5.7 fl. oz. reg. \$5.25

\$4.40 each



Mung Bean & Mugwort

For trouble-prone skin. Rich in essential minerals to help keep skin visibly smooth and clean.

135-093



Lemon & Grapefruit

For oily skin. Helps to remove impurities and makeup residue. Skin feels refreshed.

134-666



Aloe & Green Tea

For dry skin. Skin feels hydrated and soothed, even after cleansing.

134-647

**Rice Water Bright
Light Facial Cleansing Oil**

Removes every trace of makeup and gently cleanses impurities on skin. With jojoba oil and rice water extract, known to visibly brighten and moisturize skin. 5 fl. oz. **720-199** reg. \$14 **\$11.99**

**Rice Water
Bright Facial
Cleansing
Lotion**

Rice bran oil helps brighten skin. Gently removes makeup and impurities. 6.76 fl. oz. **720-184** reg. \$12 **\$9.99**

**Rice Water Bright
Facial Massage Cream**

With rice water, enriched with vitamins, ceramide and minerals. Use after cleansing 2-3 times a week. 6.7 fl. oz. **450-200** reg. \$24 **\$19**



NEW

**Smaller Size!
Rice Water Bright
Foaming Cleanser**

Same formula as the 10 fl. oz. Rice Water Bright Foaming Cleanser in a more convenient size for your medicine cabinet. 5 fl. oz. **478-479** reg. \$8 **\$6.49**



**Rice Water Bright
Mild Cleansing Water**

Removes makeup and impurities with micelles, so no need to rinse off! Use with cotton pad. 16.9 fl. oz. **288-360** reg. \$14.40 **\$12**



**A. Rice Water Bright
Foaming Cleanser**

Light whipped foam leaves skin feeling cleansed and refreshed. With rice water and soapwort extract. Skin looks clear and bright. 10 fl. oz. **508-093** reg. \$13 **\$11**

**B. Rice Water Bright Rice Bran
Gentle Exfoliating Cleanser**

Daily scrub with organic rice bran powder, rice bran oil and hydrated silica. 10 fl. oz. **376-865** reg. \$15.99 **\$12.99**

**C. Rice Water Bright Cleansing
Facial Wipes**

Great on the go. With rice extract to moisturize while cleansing. Removes eye makeup. 50 sheets. **508-108** reg. \$11 **\$9**



**Calendula
Essential Moisture**

Daily skin care for irritated and sensitive skin. With moisturizing calendula extract, a soothing herb complex, and the ultimate hydrator, hyaluronic acid.

A. Serum

A moisturizing and soothing serum that helps calm skin and enhance hydration. 1.35 fl. oz. **980-533** reg. \$13.50 **\$11.20**

B. Eye Cream

A lightweight, non-greasy, moisturizing and soothing eye cream. .67 fl. oz. **409-823** reg. \$12.50 **\$10.40**

C. Cream

A moisturizing cream that instantly hydrates while it gently helps soothe dry, itchy, irritated skin. 1.69 fl. oz. **465-400** reg. \$13.50 **\$11.20**



Rice & Ceramide Trial Kit

Moisturizing skin care set replenishes and refreshes your look. Try all three, or to use as a complete travel kit. Three-piece boxed mini sizes. Includes: Toner, 1.15 fl. oz.; Emulsion, 1.15 fl. oz.; Cream, 0.34 fl. oz. **543-617** reg. \$8.75 **\$7.20 the kit**



**Rice & Ceramide
Moisturizing**

D. Toner
Balancing. AM/PM, use after cleansing, before serum and moisturizer. 5 fl. oz. **124-142** reg. \$8.25 **\$6.80**

E. Emulsion
Replenishing. Semi-liquid. AM/PM, after cleansing or toning, before serum, moisturizer. 5 fl. oz. **876-976** reg. \$8.25 **\$6.80**

F. Cream
Moisturizing. AM/PM, after cleansing, toning and serum. 1.69 fl. oz. **124-635** reg. \$9.25 **\$7.60**



The Face Shop Smile Foot Exfoliating Cream

A unique 2-in-1 daily foot exfoliating cream that removes dead skin cells as it soothes skin. With naturally moisturizing urea, which leaves feet feeling soft and hydrated. 4 fl. oz.
535-426 reg. \$11.99
\$9.99



The Face Shop Rich Hand V Special Care Hand Mask

Coated masks contain nourishing lotion with sunflower seed oil and urea for instant moisturization. Two disposable masks, one for each hand.
541-724 reg. \$4
\$3



The Face Shop Smile Foot Mask

Disposable foot mask, with naturally moisturizing urea, shea butter and collagen, for baby-soft feet! Refreshes with peppermint oil. Contains two masks, one for each foot.
535-957 reg. \$4.79
\$3.99



The Face Shop The Solution Advanced Brightening Face Mask

With pearl powder (a beauty secret of Cleopatra), for a healthy-looking, luminescent glow.
624-970 reg. \$3
\$2.50



The Face Shop The Solution Advanced Pore Care Face Mask

With tannic acid, a natural astringent that helps reduce shine and visibly shrink pores.
624-947 reg. \$3
\$2.50



The Face Shop The Solution Advanced Firming Face Mask

With marine (hydrolyzed) collagen, helps reduce the appearance of wrinkles and visibly restore firmness and radiance.
624-932 reg. \$3
\$2.50



The Face Shop The Solution Advanced Hydrating Face Mask

With hyaluronic acid, which holds 1,000 times its weight in water to help skin look youthfully plumped and baby-soft.
624-966 reg. \$3
\$2.50



Give your hands a moment of scented bliss



Daily Moment Vegan Hand Cream
Deeply moisturizing daily vegan hand cream with a long-lasting scent. Eco-friendly and vegan-certified. Each, 1.0 fl. oz.
reg. \$4
\$3.29 each

1—Sunrise Bedroom
Bergamot, lavender and cedarwood.
741-940

2—Morning Florist
Lemon, Bulgarian rose and violet leaf.
741-955

3—Noon Park
Grapefruit, hyacinth and iris.
754-636

4—Sunset Rooftop
Pear, rose and patchouli.
757-931

5—Midnight Street
Cassis, rose and amber.
762-334

6—Dawn Attic
Orange blossom, pimento and vetiver.
762-353



**explosive hydration...
all over!**



BELIEVE IT!

3 steps in 1
balm → cream → oil

melts away makeup and impurities
while cleansing skin with hydration

**aqua bomb
makeup removing
cleansing balm**

*For dryness, dullness
& uneven texture*

Gently removes all traces of
makeup in one step. Smooth and
refreshing like sherbet. With lotus
flower and marshmallow root, herbs
known to help boost moisture and
radiance. No oily residue. For a
double cleanse, follow with
aqua bomb jelly cleanser. 3.3 fl. oz.

**443-179 reg. \$46
\$38**

Enjoy special prices and offers with an
Avon account or Representative.

BELIEVE IT!

93% of people agreed
skin appears smoother*



**aqua bomb
hydrating body moisturizer**

*For dryness, dullness
& uneven skin tone*

A favorite lightweight gel
moisturizer, with lady's mantle,
an herb known for its antioxidant
and soothing benefits—now for
your body. Intense hydration
for visibly firmer, clearer and
brighter skin. Silky finish.
For all skin types. 10.13 fl. oz.

**443-040 reg. \$36
\$30**

*Based on a consumer study after one week of use.

the true cream aqua bomb aloe
For redness, irritation & dryness
Moisturizing gel-cream with
aloe vera extract to instantly
soothe skin, plus hydrating
hyaluronic acid and smoothing
vitamin E. 1.69 fl. oz.
788-284 reg. \$42
\$38

**the true cream
moisturizing bomb**
For dryness, loss of
elasticity & firmness
Creamy, cushiony, whipped
texture, envelops skin
with intense moisture.
Full size, 1.68 fl. oz.
948-463 reg. \$42
\$38
Try-it size, .84 fl. oz.
498-139 reg. \$24
\$22

**the true cream
aqua bomb**
For dryness, dullness
& uneven texture
Water-based
refreshing gel-cream
cools and hydrates.
Full size, 1.68 fl. oz.
235-709 reg. \$42
\$38
Try-it size, .84 fl. oz.
235-713 reg. \$24
\$22



BELIEVE IT!
70%
increase in
hydration*

BELIEVE IT!
26 hours
of intense
hydration*

BELIF believe in truth for your skin



BELIEVE IT!
96%
of people said
their skin felt
hydrated
after cleansing**

aqua bomb jelly cleanser
For dryness, dullness
& uneven texture
Jelly to foam. Amino
acids and glycerin-based
cleansing agents gently
cleanse. 5.41 fl. oz.
445-353 reg. \$35
\$30



moisturizing eye bomb
For dryness, loss of elasticity & firmness
Lightweight, refreshing eye cream cools on
contact. Helps keep eye area looking firm,
resilient and smooth. .84 fl. oz.
445-478 reg. \$53
\$48



aqua bomb sleeping mask
For dull, dry, fatigued skin
Unique jelly-pudding texture! Skin feels
replenished overnight. Explosive hydration
for smoother skin and a healthy glow.
2.53 oz. net wt. 514-717 reg. \$42
\$38



**aqua bomb
hydrating toner**
For an extra boost
of hydration
Lightweight water-
based toner, with
hyaluronic acid,
honeysuckle flower
extract and baobab
tree seed extract.
Leaves skin looking
soft and smooth with
a healthy-looking glow.
Use after cleansing,
before serum
and moisturizer.
6.75 fl. oz.
952-974 reg. \$36
\$30

Mission Luxereve Serum
A deluxe regenerating serum formulated to help boost skin elasticity and firmness. Use AM/PM, after Mission Luxereve Essence and before moisturizing with Mission Luxereve Cream. 1.01 fl. oz. **635-754 reg. \$225 \$180**

Mission Luxereve Cream
Perfect for dry skin. Enriched with luxurious oils and other moisturizing ingredients, for a more youthful, sculpted appearance. Use AM/PM, after Mission Luxereve Serum. In AM, follow with sunscreen. 1.76 oz. net wt. **635-740 reg. \$350 \$280**



Mission Luxereve Regimen Trial Kit
Deluxe skin care collection includes try-it size of new lotion, plus favorite mini sizes:

- Try-it-size Serum .23 fl. oz.
 - Try-it-size Foaming Wash .5 fl. oz.
 - Try-it-size Lotion .67 fl. oz.
 - Try-it-size Cream .17 oz. net wt.
- 127-930 reg. \$34 \$28 the kit**



Mission Luxereve Lotion
Lightweight hydration ideal for normal skin type. Improves the appearance of elasticity and firmness, and helps even tone and texture. Use AM/PM, after Mission Luxereve Serum. In AM, follow with sunscreen. 3.77 oz. net wt. **713-459 reg. \$95 \$80**



Avon Pure Diffuser
LED light-up diffuser with three different settings releases a fine mist of essential oil and water into the air. 6 1/2" H. USB connection. **915-424 reg. \$39 \$32**



AVON PURE ROLL-ON ESSENTIAL OILS
Transform your day wherever you go. Contains sweet almond oil, a carrier oil.

De-Stress	Aches Away	Outdoor Friend
With lavender and peppermint. .34 fl. oz. 098-963 reg. \$24 \$19	With peppermint and rosemary leaf extract. .34 fl. oz. 100-420 reg. \$24 \$19	With lemon eucalyptus and lemongrass extracts. .34 fl. oz. 598-869 reg. \$24 \$19

AVON PURE ESSENTIAL OILS

Use with Avon Pure Diffuser. Not for use on skin.

Lavender
Calms and soothes. Helps with balance and restfulness. .34 fl. oz. **098-710 reg. \$28 \$23**



Eucalyptus
Refreshes the mind. Rejuvenates the senses. .34 fl. oz. **098-724 reg. \$21 \$17**



Happiness
Infuse the air with joy and exhilaration. With grapefruit, lemon and sweet orange. .34 fl. oz. **098-906 reg. \$21 \$17**



Citronella
Helps you enjoy the outdoors (and indoors, too). No harsh chemicals. .34 fl. oz. **598-945 reg. \$24 \$19**



AVON PURE ESSENTIAL OILS SET
Eucalyptus .34 fl. oz.
Lavender .34 fl. oz.
2-PIECE SET
\$27.99 \$49 value 582-681



re:tune

INNER BEAUTY*

Feel good on the inside
so you can look great
on the outside.

ANTI-AGING ANTIOXIDANTS

Neutralize free radicals
and defend skin from
the look of aging



NEW

re:tune Inner Beauty Youth Boost
With ingredients that help improve
the clarity and hydration of skin
while boosting antioxidant levels to
help skin better defend itself from
the look of aging.* 60 tablets.
456-137
reg. \$34
\$28



RE:TUNE Inner Beauty



re:tune Inner Beauty Hair, Skin & Nail Health
Promotes a healthy response to skin stressors while helping build healthy hair, skin and nails.* 60 tablets.
396-908
reg. \$42
\$33



re:tune Inner Beauty Clear Complexion
Supports a visibly clear, even complexion. Helps balance the gut microbiome.* 30 capsules.
123-332
reg. \$36
\$30



re:tune Inner Beauty Be Calm
Helps enhance your ability to stay calm and focused.* 30 vegetarian capsules.
123-567
reg. \$38
\$31



re:tune Inner Beauty Metabolism Boost
A natural, plant-based energy and metabolism booster that helps you burn more calories.** 60 vegetarian capsules.
907-195
reg. \$35
\$28



re:tune Inner Beauty Collagen Booster
Supports healthy collagen production for firmer-looking radiant skin.* Add one scoop to water, juice or coffee. Unflavored.
2.65 oz. net wt. (75 g)
906-901
reg. \$69
\$56



re:tune Inner Beauty Plant Protein Powder**
A delicious, non-GMO plant-based shake with 21 grams of protein. Includes probiotics and enzymes for easy digestion.* Vegan, gluten-free, soy-free, no sugar added. 15 servings per canister. Creamy Vanilla
332-473
Rich Chocolate
332-488
reg. \$49
\$39 each

*Not sold in California.



re:tune Inner Beauty Restful Sleep
A natural, non-habit-forming supplement to help you get your beauty sleep and wake up refreshed.* 60 vegetarian capsules.
006-487
reg. \$25
\$20



re:tune Inner Beauty Hydration
Supercharge your water for optimal hydration and more energy, and to boost skin health. Contains electrolytes, B vitamins and antioxidants.* Berry flavor.
20 packets.
966-140
reg. \$27
\$22



re:tune Inner Beauty Hunger Block
Helps reduce your food cravings for hours.* 60 vegetarian capsules.
906-920
reg. \$31
\$25



re:tune Inner Beauty HydraBoost
Helps boost hydration and visibly soften lines with hyaluronic acid.* 30 vegetarian capsules.
122-761
reg. \$34
\$28

HydraBoost
30 capsules.
Clear Complexion
30 capsules.
2-PIECE SET
\$24.99
\$70 value
579-014



*These statements have not been evaluated by the Food and Drug Administration. This product is not intended to diagnose, treat, cure or prevent any disease. **With reduced dietary intake and exercise.

Enjoy special prices and offers with an Avon account or Representative.

C16 | 77

HELLO,
LIP LOVERS
SAVE UP
TO 30%!

FIND YOUR
POWER COLOR

GLIMMER SATIN LIPSTICK



Enticing and inspiring spectrum of versatile and expressive shades.

fmg Glimmer Satin Lipstick
Lightweight, smooth and creamy formula. Infused with antioxidant pomegranate extract. Buildable medium-to-full coverage. Soft satin finish. .10 oz. net wt. reg. \$11 \$7.69



Aurora
726-584

Windstorm 883-845	Earth Angel 886-734	
Cyclone 890-566	Sierra Sunset 890-805	Fog 888-225
Twilight 449-822	Equinox 449-818	Desert Moon 449-803
Aster 448-769	Honeyflower 726-531	Dahlia 726-350
Stellar 726-550	Luna 895-170	Poppy 897-651
Songbird 897-647	Firebolt 895-443	Blaze 896-880
Wild Cherry 449-708	Constellation (Shimmer) 449-731	Hibiscus 898-021
Rose Angel 897-939	Plum Blossom 449-765	Aurora 726-584
Wildflower 898-040	Eclipse 448-740	Tulip 449-712
Wildrose 898-533	Celestial 895-352	Violet Night 898-548
Morning Glory 449-750	Nova 898-552	

**HELLO,
LIP LOVERS
SAVE UP
TO 30%!**

CASHMERE LIP

Good Housekeeping
Magazine 2022
Beauty Award Winner

**fmg Cashmere
Essence Lipcream**
Plant-based Bio-Retinol,
known for effective anti-
aging properties without
the harsh irritation,
improves lip hydration
and protection. With
ginseng cell extract,
antioxidant meadowfoam
seed oil and vitamin E.
High-shine finish.
.11 oz. net wt. reg. \$22
\$15.49



Lush color and shine.

fmg Cashmere Rouge Lacquer
High-performance all-day wear.
Dual-ended. Full-coverage color
dries quickly without feathering.
Moisturizing top coat locks color
in place for a high-shine finish.
Transfer-, smudge- and feather-proof.
.20 oz. total net wt. reg. \$22
\$15.49



Mauvelous 334-681



GLIMMER LIP

Plump your pout
instantly.

**fmg Glimmer
Lip Plumper**
Volulip™ plumps, softens
and moisturizes lips.
Dimensional wet shine.
Non-sticky creamy
formula with hydrating
castor seed oil and
antioxidant vitamin E.
No stinging or burning,
just fuller lips! Shiny
gloss finish gives
hours of wear without
feathering. Universally
flattering, brilliant shade.
Refreshing peppermint
scent. .3 fl. oz.
Brilliance 691-130
reg. \$12
\$7.99



Get your lips ready
for prime time!

**fmg Glimmer
Lip Polish**
Sugar-based formula
gently buffs away dry,
flaky skin for softer,
smoother lips. Helps
polish and prepare
lips for effortless
color application.
A blend of vitamin E,
moisturizing squalane,
and extracts of
blueberry, strawberry
and raspberry leaves
lips feeling supple,
pampered and kissably
soft. .35 oz. net wt.
594-677 reg. \$14
\$8.99



Drench lips in
dimensional
color and shine.

fmg Glimmer Lip Glaze
Non-sticky creamy
formula gives hours
of wear without
feathering.
With antioxidant
vitamin E.
Buildable sheer-to-
medium coverage.
.3 fl. oz. reg. \$11
\$6.99



Keep your
pout soft and
kissable!

**fmg Glimmer
Lip Conditioner**
With mango
seed butter,
vitamin E, and
jojoba and
sunflower seed
oils. Leaves dry,
cracked lips
feeling soft
and smooth.
.12 oz. net wt.
794-578
reg. \$12
\$8.29



Sheen
691-236

HELLO,
LIP LOVERS
SAVE UP
TO 30%!

LIP

Gloss? Balm?
Even better!

TPSY Drunk Shiny Lip Oil

A deeply moisturizing lip oil that is instantly absorbed with a tint of color and matches every lip. No hassle. No residue. No stickiness. Infused with jojoba, argan and castor oils. Use alone or over your fave Forever Lip Marker. .13 oz. net wt. reg. \$15 \$10.49



My Boo
495-216

Get kiss-ready with
the perfect partner.

TPSY Forever Lip Marker

Hydrating formula that stays on lips all day. Unique marker design allows for easy application. Kiss-proof. .08 fl. oz. reg. \$15 \$10.49

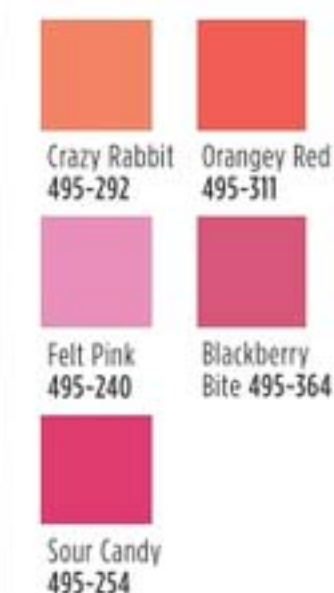

Sour Candy
495-254

A nude pout for every party.

Birthday Balm Lip Crayon

Butter-soft balm with a sheer color and shine. .1 oz. net wt. reg. \$12 \$8.99



PYT 250-572

A burst of vivid color with a
featherlight feel and velvety
soft matte finish.

Mattitude Liquid Lip

Weightless, non-drying formula that lasts for hours. Poppy seed oil and vitamin E nourish lips. Paraben-, sulfate- and phthalate-free. .13 fl. oz. reg. \$13 \$8.99



Driven 750-664

Featured shade: Mattitude Liquid Lip in Driven.

Enjoy special prices and offers with an Avon account or Representative.

C16 | 83

GET TO THE POINT

Precision Point Marker

creates feathery brows that stay all day and party all night. Plus, get the trendy sun-kissed freckles of your dreams!

NEW

Ultrafine felt tip sculpts, fills and shapes brows and enhances your look to perfection.

TPSY Snatched Brow & Freckle Marker
Long-wearing formula. Free from parabens and talc. .01 oz. net wt.
reg. \$15
\$12



Dapple on the Freckles!
Get natural-looking freckles without the sun damage! Layer lighter and darker shades to create dimension and complement your complexion.

TPSY + GLIMMER NAIL

A drop of glow!

TPSY I Want to Highlight You Liquid Highlighter
Use as a gloss primer and highlighter, or mix into your makeup to customize your shine! Solar Glow Highlighting Complex formula with moisturizing ingredients and ultra-fine pearls for a subtle dewy finish.
1.01 fl. oz. reg. \$18
\$15



Max shine and vivid color for a salon-worthy manicure that lasts!

fmg Glimmer Nail Lacquer
Gel-like cushion texture. Silky nail-strengthening formula dries down smooth and even for lasting wear that does not chip. No UV light needed. Free from parabens, talc, gluten, phthalates and fragrance. Vegan. Available in satin or metallic pearl finishes. 4 fl. oz.
reg. \$10
\$7.99



Get mistake-free manis at home.

fmg Glimmer Nail Lacquer Eraser Pen
Glide over nail edges after applying nail lacquer for a clean and perfected manicure. .135 fl. oz.
704-443
reg. \$10
\$7.49



SHADOW PLAY



Featured shade:
fmg Glimmer
Eyeshadow Quad
in Tigress.

GLIMMER EYES

MATTE Tigress 741-333	MATTE Icon 741-439	MATTE Bombshell 741-170
MATTE Calypso 741-261	MULTI Temptress 884-731	MULTI Idol 900-975
MULTI Maven 884-750	MULTI Siren 901-493	MULTI Mistress 883-902
MULTI Vixen 901-474	MULTI Minx 885-738	MULTI Darling 880-789
MULTI Goddess 901-330	MULTI Muse 880-459	

For Multi Quad
finishes, visit
Avon.com.

Color-coordinated shades
work together for expressive eye
looks that last all day.

fmg Glimmer Eyeshadow Quad
Creamy soft powder formula hugs lids
with rich color for all-day wear, without
the fallout. Free from parabens and
fragrance. Available in Multi or All Matte.
.21 oz. total net wt. reg. \$15
\$11.99



MATTE
Tigress
741-333



Available in 3 ultrafine pearl finishes:
Matte Sateen, Shimmer or Glitter.
Packaging may vary.

Vivid stay-all-day shimmery color.

**fmg Glimmershadow
Liquid Eyeshadow**
Long-wearing, no-smudge,
no-crease, buildable formula with
no messy fallout. Water-resistant.
Paraben-, phthalate- and
sulfate-free. .07 fl. oz. reg. \$12
\$8.99

MATTE SATEEN Citrine 451-120	MATTE SATEEN Pink Sapphire 448-591	MATTE SATEEN Tiger's Eye 500-585	MATTE SATEEN Jasper 500-566
MATTE SATEEN Sunstone 434-015	SHIMMER Rose Gold 469-095	SHIMMER Iron Violet 469-061	SHIMMER Bronze Age 469-100
SHIMMER Crystal Lilac 479-040	SHIMMER Pink Topaz 479-150	GLITTER Diamond Dust 478-866	
GLITTER Ultramarine 469-042	GLITTER Fool's Gold 469-076	GLITTER Peach Sapphire 469-057	



SHIMMER
Pink Topaz
479-150



Featured shades:
fmg Glimmer
Diamond Eyeliner in
Sugar Plum and
Teal Sparkle.

GLIMMER LINERS

Defines eyes perfectly.

fmg Glimmer Eyeliner*
Long-wearing.
Retractable.
Each, .01 oz. net wt.
reg. \$9
\$3.99 each

DIAMOND Olive 331-940	DIAMOND Sterling 331-960	DIAMOND Black Ice 331-610
DIAMOND Brown Sugar 331-568	DIAMOND Sugar Plum 331-625	DIAMOND Purple Rain 332-071
DIAMOND Twilight Sparkle 331-553	DIAMOND Teal Sparkle 331-606	DIAMOND Smoky Diamond 331-280
CREAM Blackest Black 334-366	CREAM Cosmic Brown 334-351	CREAM Majestic Plum 334-313
CREAM Starry Night 334-347	CREAM Emerald Green 334-332	CREAM Saturn Grey 334-328
WATERPROOF Smoky Grey 332-162	WATERPROOF Blackest Night 332-143	WATERPROOF Midnight Blue 332-158
WATERPROOF Blue Skies 334-237	WATERPROOF Brown Chocolate 332-124	WATERPROOF Raisin 332-200
WATERPROOF Seafoam Green 334-241		

Available in
Diamond: Finely milled pearl for a subtle sparkle.
Cream: Soft sheen finish.

Waterproof: Smudge-, transfer-, sweat- and waterproof.

*Packaging may vary.

GLIMMER LINERS



Prevents feathering.
fmg Glimmer Lipliner*
Precise application for sculpted lips. Prevents feathering. Matte finish.
.01 oz. net wt. reg. \$9
\$3.99



Honey Peach 327-721	Lava Red 327-740	Passion Red 327-650	Red Brick 330-451
Mystery Mauve 330-538	Candy Apple 327-903	Pink Bouquet 330-356	Merlot 330-284
Au Naturel 330-318	Simply Spice 330-614	Chocolate 330-667	Perfect Plum 330-887

Passion Red
327-650



Unique cap with built-in sharpener!

fmg Glimmer Always On Point Eyeliner*
Smudge- and waterproof.
Creamy, smooth formula stays color-true all day.
Free from parabens, sulfates and talc. .01 oz. net wt.
reg. \$9
\$6.79



Black 016-389	Black Brown 016-446



Easy-glide, quick-dry precision felt-tip liner delivers rich color with long-lasting wear.

fmg Glimmer Liquid Eyeliner
Matte finish. Removes with ease using soap and water or makeup remover. Transfer-, sweat- and waterproof. .037 fl. oz.
Blackest Black 354-380
reg. \$12
\$9.99



For natural-looking brows.

fmg Glimmer Brow Definer*
Create fine hair-like strokes. Infused with nourishing castor oil, aiding in hair growth, and coconut oil. Smudge-, transfer-, sweat- and waterproof. Retractable. .01 oz. net wt. reg. \$9
\$3.99



Light Blonde 331-109	Blonde 331-113	Tawny 331-128
Light Brown 331-151	Dark Brown 331-147	Brunette 331-242

Brunette
331-242

GLIMMER CHEEK + LIP

NEW

Brightens up lips and cheeks.

fmg Glimmer Lip & Cheek Stain

Highly pigmented shades that wear all day. Lightweight gel formula blends and builds like a dream, providing the perfect pop of gorgeous luminous color. Brush tip applicator. Transfer-proof. Free from parabens and fragrance. Vegan. .19 fl. oz.

reg. \$14
\$11.99

Plumeria
628-851

Rosette
628-832



Creamy formula for lips and cheeks.

fmg Glimmer Be Blushed Cheek Color

Creamy moisturizing formula glides on smoothly without streaking for a natural flush of color. Buildable coverage. Soft dewy finish. With skin-nourishing vitamin E for antioxidant benefits. Free from parabens, phthalates and fragrance. .14 oz. net wt.

reg. \$14
\$10.99

Blushing Nude
022-911

Icy Petal
022-854

Blushing
Nude
022-911

Tropical
Peach
022-964

Golden
Rose
022-840

Crushed
Berry
022-945



Instant pop of color.

fmg Glimmer Powder Blush

Richly pigmented, silky pressed powder hugs cheeks. Weightless formula with ultrafine pearl for added dimension and vivid payoff blends effortlessly. Buildable coverage and soft matte finish. With skin-nourishing vitamin E for antioxidant benefits. Free from parabens, phthalates and fragrance.

.28 oz. net wt.
reg. \$14
\$9.99

Petal Pink
618-209

Pink Passion
618-213

Cranberry Crush
618-194



Petal Pink
618-209



Featured shade: fmg Glimmer Powder Blush in Petal Pink.

TIP: Dust along cheekbones, bridge of the nose, brow bones, collar bones and shoulders.



Prosecco
905-580

Rosé
463-628

NEW

Subtle yet eye-catching radiance.

fmg Glimmer Powder Illuminator
Finely milled powder creates a multi-dimensional luminous glow instantly. Lightweight buildable formula with vitamin E builds and blends effortlessly, providing a naturally radiant finish. Free from parabens, phthalates and fragrance. .35 oz. net wt. reg. \$14
\$9.99 each



helloH₂Glo!

New intensely
hydrating collection
that feels good and
is good for you!

GLOKOLOR Clean. Vegan. Hydration.

NEW

Rich serum
pampers lips.

**fmg GLOKOLOR
Lip Serum Pencil**
Infused with a burst
of peppermint oil, a
nourishing lip booster
complex and argan
oil. Lips feel smooth
and refreshed. Free
from parabens and
fragrance. .06 oz.
net wt. **787-508**
reg. \$20
\$16



NEW

Ultrafine water-
based formula
awakens skin while
locking makeup
in place.

**fmg GLOKOLOR
Hybrid Face Mist**
Spritz it anytime,
anywhere for an
instant boost of
moisture to refresh
skin. With aloe vera,
agave and algae
extracts to help
soothe and nourish
the complexion.
Dermatologically
tested. Free from
parabens and sulfates.
2.7 fl. oz.
787-599
reg. \$24
\$20



NEW

Prep step with
instant boost
of moisture!

**fmg GLOKOLOR
Hybrid Face Primer**
Light, breathable
formula softens
the appearance of
imperfections while
creating a flawless
canvas for makeup.
With aloe vera,
agave and algae
extracts to help
soothe and nourish
the complexion.
Dermatologically
tested. Free from
parabens and
sulfates.
1 fl. oz.
787-637
reg. \$24
\$20



Enjoy special prices and offers with an Avon account or Representative.

MATCH your winning team of makeup marvels

Conceal + Contour + Highlight

fmg Match Wand Foundation Stick

Instantly blurs and perfects skin. Helps to control oil and shine. Full and flexible all-over coverage in a demi-matte finish. Water-resistant. With shea butter and antioxidant vitamin E. Perfect for easy touch-ups. Free from parabens, sulfates and phthalates. Vegan. .21 oz. net wt. reg. \$16
\$12.99

Meringue (N) 594-863	Marshmallow (N) 594-882	Coconut (N) 594-897	Vanilla (W) 594-935	Macadamia (W) 595-028
Chai (W) 595-157	Toasty (N) 595-229	Cappuccino (W) 595-233	Tiramisu (W) 595-252	Amaretto (N) 595-267
Latte (W) 595-400	Hazelnut (W) 595-860	Pecan (N) 595-946	Truffle (C) 596-297	

Available in Warm (W), Neutral (N) and Cool (C) undertones.



Flexible shades!

Hazelnut (W)
595-860

Tint + Moisturize + Glow

fmg Magix Tint Radiant Tinted Moisturizer

Buildable coverage with a radiant finish. Lightweight non-drying formula evens skin tone, boosts moisture and blurs flaws. With passion fruit, chia and sunflower seed oils and antioxidant vitamins E and B5. Ideal for normal, dry, combination and oily skin. 1 fl. oz. reg. \$14
\$10.99

Fair 718-044	Light 718-059	Soft Medium 131-997
Medium 718-078	Medium Deep 718-082	

Packaging may vary.



Medium Deep
718-082

Instantly hydrates, blurs and evens tone!

fmg Match Filter Serum Tint Foundation

Lightweight formula infused with hyaluronic acid, vitamin E and a berry complex. Creamy formula transforms to a demi-matte powder finish for a beautiful veil of color. Buildable sheer-to-medium coverage. Suitable for all skin types. Includes sponge applicator. Free from talc, parabens and fragrance. .31 oz. net wt. reg. \$18
\$14.99

Fair 932-491	Fair Light 932-620	Light 932-640	Light Medium 932-654
Soft Medium 932-783	Medium 932-836	Medium Deep 933-153	
Tan Deep 933-168	Deep 933-172		



Layer under face makeup for a flawless, even complexion.



Gelato:
brightens dullness
726-785



Pistachio:
neutralizes redness
726-770



Sherbet:
neutralizes dark circles and marks
726-790



SPOT ON!

Neutralize unevenness, brighten and color correct with one swipe!

Camouflage imperfections.

fmg Match Wand Correcting Stick

Minimize skin concerns without creasing or caking! With shea butter and vitamin E. Free from parabens, phthalates and sulfates. .21 oz. net wt. reg. \$16
\$12.99 each

MATCH MAKEUP

Primes, protects and perfects.

fmg Match Prime Face Perfector
Flaw-blurring, mattifying primer with SPF 20. Shine-defying microspheres visibly minimize pores and fine lines. Sheer breathable coverage suitable for all skin tones. Soft-focus matte finish. Free from oil and parabens. 1 fl. oz.
932-377
reg. \$14
\$11.49



Blend of ultrafine rose quartz, ruby and tourmaline.

fmg Match Dust Finishing Powder
Weightless loose mineral powder diffuses light, visibly blurs pores and controls shine. Soft matte finish. Antioxidant green tea extract to enhance and smooth skin. Wear alone or to set makeup. Includes no-spill twist-and-lock sifter. Free from talc, oil and parabens. .21 oz. net wt.
reg. \$17
\$13.99



MATCH MAKEUP

Creates an invisible veil that controls shine and sets makeup.

fmg Match Set Finishing Powder
Lightweight mineral-infused loose powder formula diffuses light and visibly blurs pores and fine lines. Silky-soft matte finish never looks cakey. Includes puff applicator. Free from talc, parabens and fragrance. .22 oz. net wt.
932-472
reg. \$17
\$13.99



Helps control oil and create a shine-free canvas.

fmg Match Blur Oil Control Primer Balm
Sheer mattifying formula. Special blurring powder microspheres help reduce the look of fine lines and pores. With nutmeg extract for antioxidant benefits. Includes sponge applicator. Free from talc and parabens. .59 oz. net wt. **932-381**
reg. \$19
\$15.99



Mineral-infused loose powder and brush in one!

fmg Match Set Finishing Powder To-Go
Creates an invisible veil that controls shine and sets makeup. Lightweight formula diffuses light and visibly blurs pores and fine lines. Silky-soft matte finish never looks cakey. Free from talc, parabens and fragrance. .09 oz. net wt.
227-063
reg. \$19
\$14.99



Helps camouflage as it corrects and brightens.

fmg Match Corrector Brightening Perfector
Creamy veil of color helps blur flaws and reduce the appearance of fine lines, dark circles and blemishes. Buildable sheer-to-medium coverage with a demi-matte finish. Free from talc, parabens, sulfates, alcohol and fragrance. .11 oz. net wt.
reg. \$13
\$9.99





Featured shade:
24 Hour Foundation In Java.

Good Housekeeping Magazine
2021 Beauty Award Winner.

fmg Cashmere 24 Hour Foundation*
24 hours of comfortable, breathable wear.
Full, flexible coverage. Soft-focus matte finish.
Visibly blurs pores and fine lines for a smoother
complexion. With antioxidant botanical extracts.
Water-resistant. Vegan. 1 fl. oz. **reg. \$32**
\$24.50

CASHMERE FACE

Cannoli (W) 123-734	Nougat (W) 126-107	Meringue (W) 126-202
Marshmallow (N) 131-849	Macadamia (W) 136-525	Ganache (WO) 136-889
Cappuccino (N) 136-893	Chai (WO) 136-559	Toasty (N) 139-027
Praline (N) 141-406	Tiramisu (W) 137-278	Soufflé (N) 139-730
Muffin (W) 142-307	Gingerbread (C) 142-311	Pudding (N) 146-097
Amaretto (N) 146-188	Latte (W) 147-480	Brownie (WO) 147-461
Hazelnut (W) 147-495	Cognac (W) 147-681	Pecan (N) 149-699
Java (W) 149-722	Clove (N) 149-756	Truffle (C) 150-263

*Available in Cool (C),
Neutral (N), Warm (W)
and Warm Olive (WO) undertones.

**Available in Cool (C), Neutral (N) and
Warm (W) undertones.

CASHMERE FACE luxury in the shade of you

2-in-1 powder can
be worn wet or dry.
Use as foundation
or setting powder.

**fmg Cashmere Compact
Powder Foundation****
Buildable medium-to-full
coverage. Soft-focus matte
finish. Amino-acid-coated
pigments control shine. With
collagen, lavender oil, and
artichoke and chamomile
extracts. Includes mirror
compact and sponge.
.40 oz. net wt. **reg. \$36**
\$30

N110 107-830	W110 111-294	W120 111-309	C110 111-313
N120 111-370	W130 111-423	W140 111-514	W150 111-438
W160 111-533	N130 111-548	N140 111-605	W170 111-610
N150 111-658	W180 112-229	N160 112-248	C120 112-286



N150
111-658

Velvety soft-matte color.

**fmg Cashmere Cushion
Foundation****
Enriched with soothing
calendula extract,
moisturizing squalane and
skin-brightening niacinamide.
Helps to cover the look of
imperfections. Light-to-
medium coverage. Includes
sponge puff applicator. Free
from parabens, phthalates
and fragrance. .42 oz net wt.
reg. \$27
\$24.50

W215 485-424	C215 485-481	W225 485-439	N225 485-496
C225 485-701	N235 485-500	W235 485-716	W245 486-784
N245 487-264	W255 488-639	N255 488-734	W265 488-749
N265 488-878	W275 488-863	W285 488-882	N275 489-051



W275
488-863

24 hours of comfortable,
breathable wear.

**fmg Cashmere
24 Hour Concealer***
Full coverage. Soft-focus
matte finish. Visibly corrects
dark circles and imperfections.
With antioxidant botanical
extracts. Water-resistant.
.20 fl. oz.
reg. \$22
\$16

Sugar (W) 109-484	Mochi (N) 110-761	Parfait (W) 113-058	Tart (WO) 115-012
Butterscotch (W) 115-156	Waffle (W) 115-869	Biscuit (WO) 116-650	
Tres Leches (N) 119-424	Toffee (W) 123-662	Cupcake (N) 123-715	

Tres Leches (N)
119-424



Packaging may vary.

Enjoy special prices and offers with an Avon account or Representative.

CASHMERE EYE

Expertly curated 9-shade palettes to create an array of looks.

fmg Cashmere Eyeshadow Palette

Long-wearing creamy powder shadows in satin, matte and sparkling finishes. Crease- and smudge-proof. Talc-, paraben- and fragrance-free. .63 oz. total net wt. reg. \$40
\$33 each



Enchanted Eyes
401-440



Essential Eyes
404-745



Essential Eyes
404-745

CASHMERE EYE + BROW



Intense, decadent black shades with dazzling jewel undertones for dramatic results.

fmg Cashmere 24 HR Cream Eyeliner

Comfortable kohl formula with 24-hour wear. Waterproof, matte finish. Smudge applicator to blend. Vegan. Paraben-, phthalate- and fragrance-free. .04 oz. net wt. reg. \$18
\$15



After Dark
566-845



Smoother, brighter, flawless-looking eyes.

fmg Cashmere Under Eye Primer

Helps concealer wear all day. Infused with caffeine, green tea extract and vegan collagen, to help diminish the appearance of dark circles, puffiness and fine lines. Free from parabens, phthalates and fragrance. .317 oz. net wt. 010-429 reg. \$22
\$18



Fills in brows as it boosts color.

fmg Cashmere 24 Hour Brow Pomade

Smudge-proof, sweat-proof formula. Matte finish. Comes with dual-ended applicator with angled-tip brush and spoolie, 4 1/2" L. .14 oz. net wt. reg. \$24
\$20

Light Brown
423-705



Lash-building primer that visibly lengthens and boosts volume.

fmg Cashmere Eyelash Primer

Nourishing formula keeps lashes looking healthy and strong with biotin and collagen. Maximizes the performance of any mascara for gorgeous, lush lashes. Vegan. Cruelty-free. .35 fl. oz. 948-391 reg. \$22
\$18

Sweep primer on lashes, then apply mascara.



Rich black pigmented formula with extreme staying power.

fmg Cashmere Ultimate Volume Mascara

Leaves lashes feeling soft. Won't budge, smudge or transfer. Triple sphere brush hugs lashes. Removes easily. Vegan. .27 fl. oz. Rich Black 153-736 reg. \$22
\$18



CathyCat

Create eyes that captivate—shrouded in mystery and exuding seduction—purrfect for any occasion and all nine lives!



CATHYCAT

NEW SHADES!

Matte shadow stick colors and defines for all-day play.

fmg CathyCat Shadow Gaze Matte Color Stick
Comfortable, long-wearing formula provides the perfect amount of playtime for blending and building color intensity. Once the shade sets, it will not budge or smudge. .0476 oz. net wt. reg. \$17
\$13.99



Buff 956-912	Rosewood 958-547
Taupe 958-126	Espresso 958-896
Azure 959-213	Mauve 958-331
Berry 958-619	Blush 958-638

NEW!
Aubergine
786-960

CATHYCAT

Create a sultry cat-eye look with this rich, long-wearing liquid liner.

fmg CathyCat Nine Lives Precision Liquid Eyeliner
Slim-tip brush delivers a precise line of waterproof and sweat-proof color that will not skip, tug or smudge. .068 fl. oz. **Blackest Black**
800-829
reg. \$18
\$14.99



No-budge, water-resistant lashes, from dawn to dusk.

fmg CathyCat Play All Day Mascara
Long-wearing mascara coats each lash with rich pigments that will not budge or smudge for nine lives of perfect wear. Nourishing formula with a blend of conditioning coconut and argan oils and lash-supporting panthenol. Removes easily with soap and water. .28 oz. net wt. **Blackest Black**
904-712
reg. \$17
\$13.99



Perfectly designed false lashes add length, dimension and volume.

fmg CathyCat LushLashes
Vegan. Includes one pair of false lashes and glue. Available in two flirty styles! reg. \$11
\$8.99 each



Soft & Sultry
959-304

Fierce & Flared
960-050

Lengthen, curl and captivate!

fmg CathyCat Curl & Flare Mascara
Long-lasting mascara applies evenly. Uniquely curved brush provides major lift, extraordinary curl and impressive length. Nourishing formula with a blend of conditioning coconut and argan oils and lash-supporting panthenol. .28 oz. net wt. **Blackest Black**
901-269
reg. \$17
\$13.99



Take your brow game to new heights!

fmg CathyCat High Arch Precision Brow Pencil
Long-wearing cream-to-powder pencil glides on smoothly, creating a well-defined look. Waterproof formula stays in place without budging or smudging for perfectly gorgeous brows. .01 oz. net wt. reg. \$15
\$11.99

Blonde 837-423	Light Brown 837-438	Ash Brown 837-610
Brown 837-442	Dark Brown 837-605	Black Brown 837-639



WINK WORTHY

BROW + LASHES

Universal clear shade for a professional sculpted look.

fmg Colors of LOVE Hi-Brow Sculpting Brow Gel

Flexible, flake-proof formula. With moisturizing aloe and nourishing hyaluronic acid. Soft matte finish. Tapered micro-brush ensures precise application. Wear alone or over your favorite brow products. Free from parabens, phthalates and fragrance. .11 fl. oz.

Universal Love (Clear)

536-695

reg. \$17

\$12.99



Amp up brows with a sweep of tinted gel for a full, fluffy look.

fmg Colors of LOVE Hi-Brow Tinted Brow Gel

Water-resistant, smudge- and flake-proof formula fills, grooms and shapes for 24-hour wear. With heart-shaped fibers, clay and vitamin E. Soft matte finish. Tapered micro-brush. .11 fl. oz.

reg. \$17

\$12.99



Volumizing and lengthening heart-shaped fibers + intense black pigments.

fmg LOVE at 1st Lash Mascara

Love Complex™ with lycopene, olive oil and vitamin E. Transfer-resistant. Clump-, flake- and smudge-proof. .3 fl. oz.

Blackest Black 698-670

reg. \$15

\$12.99



Waterproof volume.

Wash-Off Waterproof Mascara

Washes off easily with soap and water. .21 oz. net wt.

Black 864-301

reg. \$10

\$7.99



Super volume.

Avon True Color SuperShock Volumizing Mascara

Instant high-gloss lushness. .338 fl. oz.

Black 533-332

reg. \$11

\$8.99



Featured shades: fmg Colors of LOVE Hi-Brow Tinted Brow Gel In Soft Brown and LOVE at 1st Lash Mascara In Blackest Black.

Enjoy special prices and offers with an Avon account or Representative.

MAKEUP MUST-HAVES

fmg Vanity Organizer

Makeup-theme print. Four compartments with two removable inside dividers, three outer pockets and lattice elastic straps. Folds up for easy storage. 9 1/2" L x 6" W x 5" H. Polyester. Imported.

022-816 reg. \$30

\$22.99



fmg Unready Makeup Remover Cloth

Dual-sided cloth makes makeup removal quick and easy. Soft short fibers remove makeup while the longer fibers gently exfoliate the skin. Travel-friendly. 100% polyester. 9 7/8" sq. Machine wash and dry. Imported.

230-176

reg. \$12

\$9.99



fmg Makeup Remover Wipes

Formulated with antioxidant vitamin E and an extract blend of aloe, chamomile, cucumber, marshmallow root and soothing oat. Leaves skin feeling soft and clean. Fragrance-free. Resealable pack of 24 wipes.

333-867 reg. \$9

\$7.49 each



fmg Oil Rewind Roller Ball

Instantly absorbs oil and grease. Control shine throughout the day without disturbing makeup. Reusable 360° rotating volcanic-stone roller helps to absorb excess oil, leaving skin with a light matte finish. Ideal for touching up makeup on the go. Clean after each use. 1" W x 3" H. Plastic handle, protective cap. Imported.

508-294

reg. \$16

\$12.99



Avon True Color Makeup Setting Spray

Microfine mist helps set makeup in place and dries quickly to an invisible finish.

2 fl. oz.

579-382

reg. \$15

\$9.99



fmg Express Makeup Brush Wash

Alcohol-free formula. Contains soothing aloe vera and green tea extract. Bristles are left conditioned with no leftover residue. Convenient spray packaging.

1 fl. oz. 141-368

reg. \$12

\$9.99



fmg Waterproof Lip & Eye Makeup Remover

Dual-layer oil and water remover leaves skin fresh and clean. Infused with moisturizing blend of ether, silicone, hydrocarbon and ester oils. Mineral-, tar-, talc- and paraben-free.

3.7 fl. oz.

352-243

reg. \$12

\$7.99



DUAL-ENDED BRUSHES & MORE

fmg Kabuki Brush

With soft, angled bristles to effortlessly blend pressed or loose powder formulas.

Retractable.

Cap keeps the brush head safely covered when not in use.

3 3/4" L x 1" diam.

732-370 reg. \$16

\$13.99



fmg Flawless Complexion Sponge

With a full rounded bottom for all-over makeup application and blending, and flat side for contouring, highlighting and concealing.

1 1/2" W x 2 1/2" H. 100% PU, latex-free.

140-160

reg. \$9

\$6.99



fmg Eyeshadow Blending Brush

With a soft, domed crease brush on one end and a flattened, all-over eyeshadow brush on the other to apply and buff eyeshadow.

6" L.

933-320

reg. \$14

\$10.99



fmg Complexion Blending Brush

With a dense, rounded buffing foundation brush on one end and a precise, rounded concealer brush on the other to create a flawless canvas.

6 1/2" L.

933-210 reg. \$21

\$16.99



fmg Blush & Contour Brush

With a tapered, oval blush brush on one end and a fluffy, angled contour brush on the other to add color and dimension.

7 1/4" L. 933-259

reg. \$20

\$15.99



fmg Precision Eye Brush

With an angled eyeliner brush on one end and a pointed pencil brush on the other to highlight or add depth to eyes.

5 1/4" L.

933-187

reg. \$14

\$10.99



introducing

RÊVE EN CUBE

MISTY GREEN



Explore an enchanting space where fantasy blooms,
romance is uninhibited and true beauty comes to life.



NEW

**Rêve en Cube
Misty Green
Eau de Parfum**
soft floral

Get lost in a field of dreams, where lush greenery is surrounded by uplifting notes, creating a serene escape.

3.4 fl. oz. **850-863**
reg. \$70
\$59

Top: Bergamot, Grapefruit, Mandarin, Lemon

Mid: Neroli, Jasmine, **Lily of the Valley**

Dry: **White Musk**, Vetiver, Amber Wood

**Rêve en Cube
Lying on a Cloud
Eau de Parfum**
fresh green floral

Feel like you are floating on a cloud where dreams and desires are fulfilled and magical notes envelop your senses.

3.4 fl. oz. **696-109**
reg. \$70
\$59

Top: Lemon, Mandarin, **Ethereal Freesia**

Mid: **Sweet Mimosa**, Magnolia, Jasmine, **Lily of the Valley**

Dry: Cedar, Musk



FREE Far Away Body Lotion with any \$25 fragrance purchase, pages 109-131. \$10 value.
Sold separately on page 130. Limited quantities.

Haiku Sunrise

Illuminate your life.



NEW

LIMITED EDITION

**Haiku Sunrise
Eau de Parfum**
woody floral

Revel in the beauty of
the early morning light
with brilliant solar notes.

1.7 fl. oz. **091-500**
reg. \$25
\$17.99

Top: Wild Fig, Watermelon,
Madagascar Black Pepper

Mid: Fresh Coconut Water,
Sweet Rhubarb, Marine Accord

Dry: Warm Cedarwood,
Cashmere Wood, Amber

Enjoy special prices and offers with an Avon account or Representative.

HAIKU serene. divine. elegant.

Haiku

fresh green floral

Japanese yuzu, delicate
muguet and blonde woods.

Original Eau de Parfum

1.7 fl. oz. **601-030**

reg. \$25

\$18.99

Hair & Body Mist

3.25 fl. oz. **572-574**

reg. \$16

\$11.99

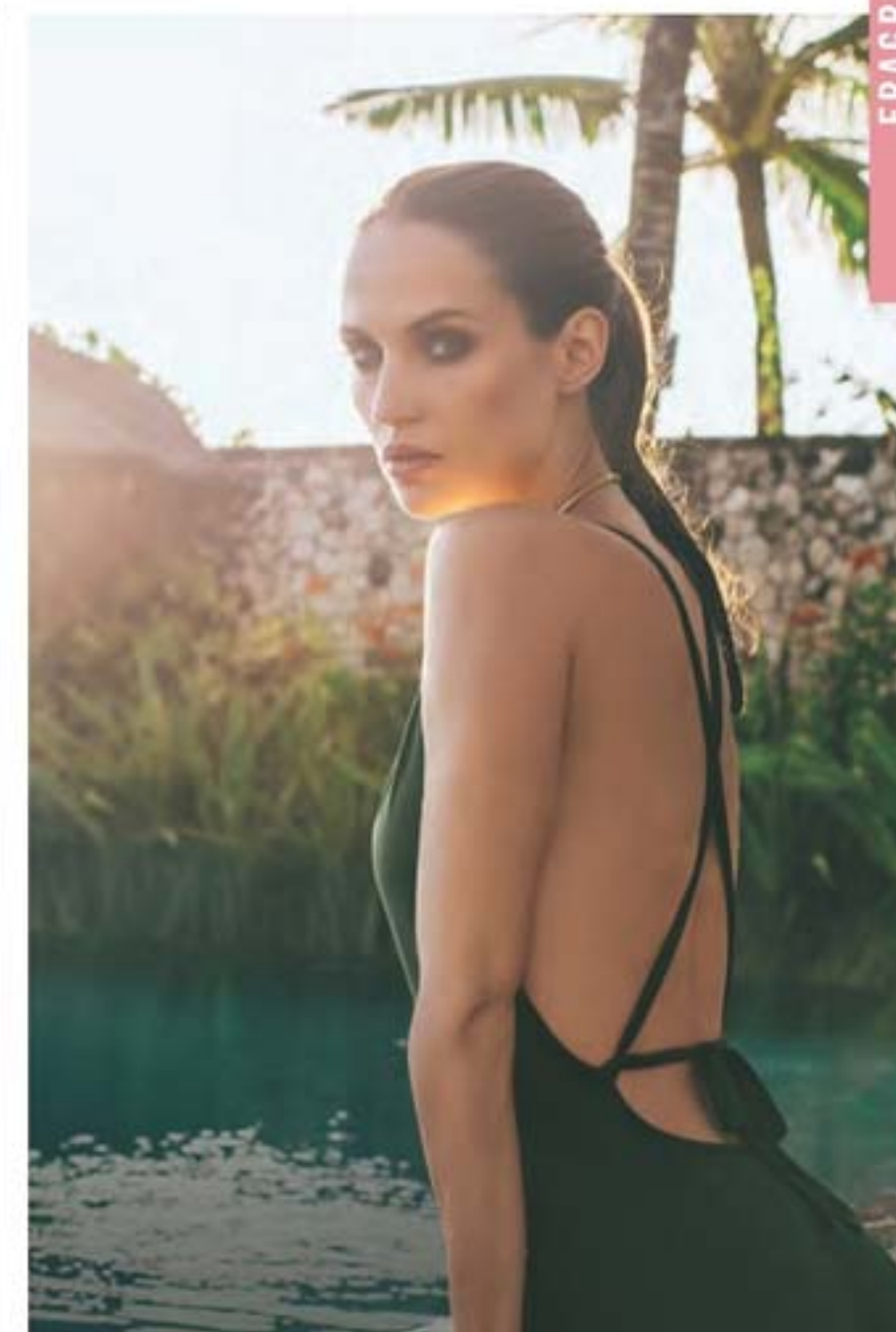

FRAGRANCE

Intense Eau de Parfum

1.7 fl. oz. **097-110**

reg. \$31

\$25.99

Intense Travel Spray

.3 fl. oz. **880-353**

reg. \$16

\$12.99



Intense Luxury

Body Crème

5 fl. oz. **806-239**

reg. \$23

\$18.99



FREE

Far Away Body Lotion with any \$25 fragrance
purchase, pages 109-131. \$10 value.
Sold separately on page 130. Limited quantities.

Haiku Kyoto Flower

A serene garden of pure bliss.



Haiku Kyoto Flower fresh green floral

Top: Violet Leaf,
Spicy Pink Pepper,
Dewy Pear, Freesia

Mid: White Peony,
Rose, Elegant Tuberose,
Orange Blossom

Dry: Soft Cotton Musk,
Warm Sandalwood,
Addictive Amber

**Original
Eau de Parfum**
1.7 fl. oz.
144-352
reg. \$25
\$18.99

**Intense
Eau de Parfum**
1.7 fl. oz. 578-811
reg. \$31
\$25.99

Enjoy special prices and offers with an Avon account or Representative.

HAIKU



Haiku Sacred Intense Eau de Parfum fruity floral

Discover a divine blend
of uplifting tangerine,
rose de mai and earthy
driftwood, balancing
the beauty of nature.

1.7 fl. oz.

579-750

reg. \$31

\$25.99



Haiku Reflection Eau de Parfum fresh green floral

Radiant water accord,
acacia blossom and
amber wood.

1.7 fl. oz.

617-657

reg. \$25

\$18.99



Haiku Sacred Intense Luxury Body Crème

5 fl. oz.

580-000

reg. \$23

\$18.99



FREE

Far Away Body Lotion with any \$25 fragrance
purchase, pages 109-131. \$10 value.
Sold separately on page 130. Limited quantities.

FAR AWAY a wanderlust for the exotic



**Far Away
amber floral**
Freesia, sheer
jasmine and
enticing amber.

**Intense
Eau de Parfum**
1.7 fl. oz. 931-332
reg. \$31
\$25.99

**Original
Eau de Parfum**
1.7 fl. oz. 685-712
reg. \$25
\$18.99

Far Away Bali

Explore a tropical paradise.

**Far Away Bali
Eau de Parfum**
fruity floral
1.7 fl. oz. 451-389
reg. \$25
\$18.99

Top: Acai Berry, Japanese
Plum, **Sparkling Grapefruit**

Mid: Water Lily, Salted
Tuberose, Honeysuckle

Dry: Sacred Woods,
Musk, **Golden Amber**

Enjoy special prices and offers with an Avon account or Representative.

**Shimmering
Body Mist**
3.25 fl. oz.
618-945
reg. \$20
\$15.99

Hair & Body Mist
3.25 fl. oz.
572-536
reg. \$16
\$11.99



**Intense Luxury
Body Crème**
5 fl. oz. 806-300
reg. \$23
\$18.99



FREE Far Away Body Lotion with any \$25 fragrance purchase, pages 109-131. \$10 value.
Sold separately on page 130. Limited quantities.

Far Away Beyond Intense

Travel to the destination
of your dreams.

Far Away Beyond Intense
woody floral

Top: Almond,
Bergamot, Lemon

Mid: Alluring Jasmine,
Tuberose, Bulgarian Rose,
Fresh Orange Blossom

Dry: Warm Tonka Bean,
Sandalwood, Vanilla,
Cedar, Patchouli,
Amber, Musk

Eau de Parfum
1.7 fl. oz. **932-726**
reg. \$31
\$25.99

Travel Spray
.3 fl. oz. **811-727**
reg. \$16
\$12.99

**Luxury
Body Crème**
5 fl. oz. **932-711**
reg. \$23
\$18.99



Enjoy special prices and offers with an
Avon account or Representative.

FAR AWAY

Far Away Infinity Intense
Eau de Parfum
fruity floral
Radiant bergamot,
jasmine sambac and
sensual sandalwood.
1.7 fl. oz.
931-495
reg. \$30
\$24.99



Far Away Infinity
Eau de Parfum
fruity floral
Radiant bergamot,
jasmine sambac and
sensual sandalwood.
1.7 fl. oz.
318-481
reg. \$25
\$18.99



Far Away Gold
Eau de Parfum
amber floral
Ylang-ylang, Indian
jasmine and
Madagascar vanilla.
1.7 fl. oz.
685-727
reg. \$25
\$18.99



FREE **Far Away Body Lotion** with any \$25 fragrance
purchase, pages 109-131. \$10 value.
Sold separately on page 130. Limited quantities.

Rare Pearls soft floral

Top: Shimmering Magnolia,
Vibrant Bergamot, Neroli

Mid: White Pepper,
Jasmine Petals, Freesia

Dry: Creamy Rosewood,
Patchouli, Sandalwood,
Cedarmoss

Original Eau de Parfum
1.7 fl. oz. **933-120**
reg. \$25
\$18.99

Intense Eau de Parfum
1.7 fl. oz. **783-297**
reg. \$31
\$25.99

Hair & Body Mist
3.25 fl. oz. **572-851**
reg. \$16
\$11.99

**Shimmering
Body Mist**
3.25 fl. oz. **618-911**
reg. \$20
\$15.99

Rare Pearls Absolutely exquisite



Enjoy special prices and
offers with an Avon
account or Representative.

RARE a treasure beyond compare

Rare Gold Intense Eau de Parfum amber floral

Opulent notes of
mandarin zest,
ylang-ylang and
golden amber.

1.7 fl. oz.
784-126
reg. \$31
\$25.99

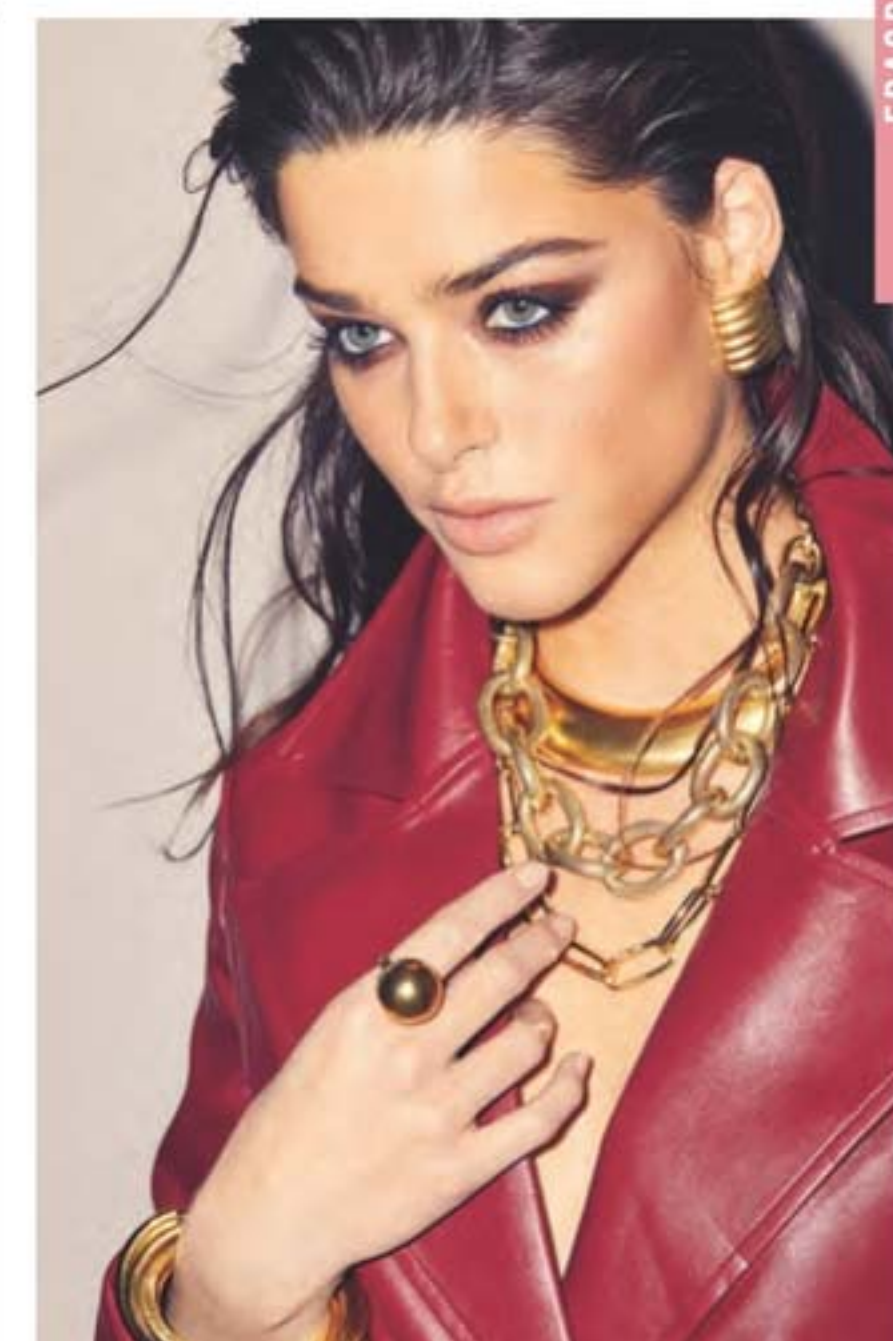

Rare Platinum Intense Eau de Parfum amber floral

A potent blend of iris,
warm ambrette and
smooth vetiver.

1.7 fl. oz.
787-660
reg. \$30
\$24.99



Rare Amethyst Eau de Parfum fruity floral

Passionate plum,
blooming violet and
rich sandalwood.

1.7 fl. oz.
933-062
reg. \$25
\$18.99



FREE Far Away Body Lotion with any \$25 fragrance
purchase, pages 109-131. \$10 value.
Sold separately on page 130. Limited quantities.



Imari Amor
woody floral

Top: Mandarin, Lychee,
Black Currant, Green Notes

Mid: Rose, Jasmine, Neroli,
Ylang-Ylang, **Precious Orris**

Dry: Sandalwood, Amber,
Patchouli, **Warm Musk**

Eau de Parfum
1.7 fl. oz. **762-573** reg. \$25
\$17.99

Travel Spray
.3 fl. oz. **091-863** reg. \$14
\$9.99



Imari
Eau de Toilette
amber floral
Italian bergamot,
tempting jasmine
and amber. 1.7 fl. oz.
871-496
reg. \$25
\$18.99



Imari Seduction
Eau de Toilette
amber floral
Wild berries,
hypnotic purple
orchid and patchouli.
1.7 fl. oz.
452-897
reg. \$25
\$18.99



SET INCLUDES:

Imari Eau de Toilette
amber floral
Italian bergamot, tempting jasmine
and amber. 1.7 fl. oz.

Avon Prima Eau de Parfum
amber floral
Delicate plum, pink rose and
white patchouli. 1.7 fl. oz.

2-PIECE SET
\$18.99
\$55 VALUE
403-590



SET INCLUDES:

Imari Seduction Eau de Toilette
amber floral
Wild berries, hypnotic purple
orchid and patchouli. 1.7 fl. oz.

Today Eau de Parfum
soft floral
Magnolia blossoms, hibiscus petals
and silk musk. 1.7 fl. oz.

2-PIECE SET
\$18.99
\$55 VALUE
403-500



SET INCLUDES:

Avon Prima Eau de Parfum
amber floral
Delicate plum, pink rose and
white patchouli. 1.7 fl. oz.

Today Eau de Parfum
soft floral
Magnolia blossoms, hibiscus petals
and silk musk. 1.7 fl. oz.

2-PIECE SET
\$20.99
\$60 VALUE
403-552



FREE Far Away Body Lotion with any \$25 fragrance
purchase, pages 109-131. \$10 value.
Sold separately on page 130. Limited quantities.



Dreamlife Cologne
soft floral
Mimosa flower,
aspirational rose
and glowing amber.
1.7 fl. oz.
236-227
reg. \$18
\$11.99

Timeless Cologne
soft floral
Cardamom,
jasmine and
patchouli.
1.7 fl. oz.
037-930
reg. \$18
\$11.99



Odyssey Cologne
soft floral
Tuberose,
ylang-ylang
and warm
oakmoss.
1.7 fl. oz.
168-697
reg. \$18
\$11.99



Candid Cologne
amber floral
Bergamot,
tuberose and
patchouli.
1.7 fl. oz.
038-295
reg. \$18
\$11.99



Sweet Honesty Cologne
soft floral
Lily of the
valley, rose and
cedarwood.
1.7 fl. oz.
037-595
reg. \$18
\$11.99



Topaze Cologne
soft floral
Jasmine, rose
and sheer musk.
1.7 fl. oz.
735-217
reg. \$18
\$11.99



Free O₂ Eau de Toilette
fresh green floral
White peach
tea, airy
honeysuckle
and musk.
1.7 fl. oz.
265-658
reg. \$18
\$11.99



Night Magic Cologne
woody floral
Neroli,
jasmine
and musk.
1.7 fl. oz.
168-682
reg. \$18
\$11.99



Ginza Stefany
Wish You Were Here
fruity floral
Sweet hawthorn
berry, ripe pear and
sensuous patchouli.

Eau de Parfum
1.69 fl. oz.
405-149
reg. \$40
\$34

Hair & Body Mist
4 fl. oz.
623-826
reg. \$22
\$18

Avon Prima Noir
Eau de Parfum
amber floral
Enticing violet,
opulent jasmine
and creamy
vanilla noir.
1.7 fl. oz.
829-835
reg. \$30
\$26.49



Avon Prima
Eau de Parfum
amber floral
Delicate plum,
pink rose and
white patchouli.
1.7 fl. oz.
577-887
reg. \$30
\$26.49



Live Out Loud
Eau de Parfum
fruity floral
A free-spirited
expression of sweet
wild strawberry,
sparkling mimosa
and comforting
fluffy vanilla. 1.7 fl. oz.
142-000
reg. \$40
\$26.49



Today
Eau de Parfum
soft floral
Magnolia blossoms,
hibiscus petals
and silk musk.
1.7 fl. oz.
325-920
reg. \$30
\$26.49



FREE Far Away Body Lotion with any \$25 fragrance purchase, pages 109-131. \$10 value. Sold separately on page 130. Limited quantities.

LYRD Oud Rose
woody floral
Spicy saffron, romantic rose
and velvety patchouli.

Eau de Parfum
1.7 fl. oz.
954-412
reg. \$38
\$32

Travel Spray
.3 fl. oz.
448-496
reg. \$21
\$17

LYRD Artisan Cannabis Oud
Eau de Parfum
fresh citrus
Sweet pomelo, rich
agarwood and earthy
cannabis leaves.
Contains .01% of CBD.
This eau de parfum
does not contain THC.
1.7 fl. oz.
254-544
reg. \$60
\$49



LYRD Sparkling Neroli
Eau de Parfum
fresh citrus
Sparkling neroli,
bergamot and
warm musk.
1.7 fl. oz.
572-521
reg. \$36
\$29



LYRD Honeysuckle Blossom
Eau de Parfum
soft floral
Apple blossom,
honeysuckle nectar
and vanilla orchid.
1.7 fl. oz.
616-282
reg. \$24
\$20



LYRD Peony Rosé
Eau de Parfum
soft floral
Peony petals,
pink currant and
sheer musk.
1.7 fl. oz.
616-210
reg. \$24
\$20



let's go to the fair!

Bring back the fondest scents of the state fair
with delicious sweets and deep-fried everything!

**DON'T MISS OUT!
LAST CHANCE FOR
SUMMER CANDLES.**



LIMITED EDITION

❖ **LYRD Candle**
3-wick, 11 oz. candle
gives 30 hours of burn
time. 4 1/4" diam. x
3 1/8" H. Glass jar, paper
dust cover, soy blend
wax. Assembled in
USA. reg. \$25
\$19.99 each

❖ **LYRD Strawberry
Funnel Cake Candle**
Deep-fried dough and
powdered sugar dreams!
Notes of strawberry syrup,
funnel cake accord and
vanilla bean. **403-700**

❖ **LYRD Saltwater Taffy
Candle**
America's favorite chewy,
sticky boardwalk babies!
Notes of sweet banana, red
berries and sea salt. **385-809**

❖ **LYRD Piña Colada
Slushie Candle**
Refresh in a juicy and
creamy sip of sunshine!
Notes of Peruvian lime,
coconut milk and golden
pineapple. **385-320**

Never leave burning candles unattended. Keep away from children and pets.

Enjoy special prices and offers with an Avon account or Representative.



FREE Far Away Body Lotion with any \$25 fragrance
purchase, pages 109-131. \$10 value.
Sold separately on page 130. Limited quantities.

BLACK SUEDE ULTIMATE

EFFORTLESSLY COOL

Black Suede Ultimate
woody fougère
A dynamic blend of
lemon, rich lavender
and tonka bean.

Eau de Toilette
3.4 fl. oz.
792-412 reg. \$27
\$22.99

Body Moisturizer
6.7 fl. oz. 003-894 reg. \$19
\$14.99

Body Wash
6.7 fl. oz. 003-875 reg. \$19
\$14.99

Black Suede
Eau de Toilette
fresh aromatic
Fusion of bergamot,
soft leather and
oak moss.
3.4 fl. oz.
908-703
reg. \$22
\$14.99



Black Suede
Hair & Body Wash
5 fl. oz.
366-318
reg. \$8
\$3.99



Black Suede
Aftershave
Conditioner
3.4 fl. oz.
364-353
reg. \$8
\$3.99



FRAGRANCE SETS save on all your faves



SET INCLUDES:

Black Suede Eau de Toilette
fresh aromatic
Fusion of bergamot, soft leather
and oak moss. 3.4 fl. oz.

Black Suede Hair & Body Wash
5 fl. oz.

2-PIECE SET
\$11.99
\$30 VALUE
405-039



SET INCLUDES:

Black Suede Eau de Toilette
3.4 fl. oz.

Black Suede Aftershave
Conditioner
3.4 fl. oz.

2-PIECE SET
\$11.99
\$30 VALUE
405-010



SET INCLUDES:

Black Suede Eau de Toilette
3.4 fl. oz.

Black Suede Ultimate Body Wash
woody fougère
A dynamic blend of lemon,
rich lavender and tonka bean.
6.7 fl. oz.

2-PIECE SET
\$15.99
\$41 VALUE
405-077



FREE Far Away Body Lotion with any \$25 fragrance
purchase, pages 109-131. \$10 value.
Sold separately on page 130. Limited quantities.

Mesmerize Ultimate
Eau de Toilette
woody fougère
Black pepper, zesty
pomelo and sensuous
patchouli. 3.4 fl. oz.
897-030
reg. \$36
\$27.99



MESMERIZE
CAPTIVATE AT
A SINGLE GLANCE

Mesmerize Cologne
fresh aromatic
Bergamot, spicy
cardamom
and amber.
3.4 fl. oz.
871-458
reg. \$25
\$18.99



Mesmerize Black
Eau de Toilette
woody fougère
Pepper, addictive
nutmeg and
tonka bean.
3.4 fl. oz.
305-667
reg. \$25
\$18.99



Mesmerize Ultimate
Body Wash
6.7 fl. oz.
881-565
reg. \$19
\$14.99



Mesmerize Platinum
Ultimate Eau de Toilette
woody floral
Crisp pear,
violet and
warm amber.
3.4 fl. oz.
179-633
reg. \$36
\$27.99



Mesmerize Platinum
Ultimate
Body
Moisturizer
6.7 fl. oz.
749-300
reg. \$19
\$14.99



Studio 1886 Gentleman
woody fougère
Dynamic blend of
geranium, black pepper
and cedarwood.

Eau de Toilette
1.7 fl. oz. 708-750
reg. \$50
\$39

Aftershave Lotion
6.7 fl. oz. 708-927
reg. \$16
\$12.99



Studio 1886 Legendary
Eau de Parfum
woody fougère
Vibrant lemon, crisp
lavender, patchouli
and salted amber.
1.7 fl. oz.
269-820
reg. \$50
\$39



Wild Country Cologne
fresh aromatic
A rugged blend of
lavender, coriander
seed and sandalwood.
3 fl. oz.
086-466
reg. \$22
\$14.99



Wild Country
Hair & Body Wash
5 fl. oz.
364-080
reg. \$8
\$3.99



Wild Country
Aftershave Splash
4 fl. oz.
366-432
reg. \$13
\$10.49



Perceive Cologne
fresh aromatic
Sparkling citrus, sage
and cedarwood.
3.4 fl. oz.
194-550
reg. \$25
\$18.99



Avon Exploration
Eau de Toilette
fresh aromatic
Fresh orange, silver
sage and vetiver.
2.5 fl. oz.
593-666
reg. \$25
\$18.99



FREE Far Away Body Lotion with any \$25 fragrance purchase, pages 109-131. \$10 value.
Sold separately on page 130. Limited quantities.

Avon Classics Hand Cream

Moisturizing formula with jojoba seed oil and vitamin E. Leaves skin lightly scented. Each, 2.5 fl. oz.

Sweet Honesty 234-789

Night Magic 235-440

Timeless 234-740

reg. \$6

\$3.99 each

**Far Away****Body Scrub & Wash**

Gentle formula cleanses as it removes rough, dry skin. Skin is refreshed, smooth and beautifully scented. 6.7 fl. oz.

143-360

reg. \$12

\$9.99

**Body Lotion**

Luxurious moisturizer leaves skin soft and scented. Each, 6.7 fl. oz.

Far Away 082-881

Rare Pearls 933-517

Haiku 447-820

reg. \$10

\$6.99 each

*Creamy softness***Perfumed Skin Softener**

Moisturizing formula leaves skin soft and scented.

Each, 5 fl. oz.

Haiku 813-973

Candid 103-926

Far Away 812-981

Night Magic

Evening Musk

104-129

Odyssey 104-171

Sweet Honesty

104-463

Timeless 104-478

Imari 818-239

reg. \$8

\$3.99 each

**NEW****Deodorant Stick**

All-day freshness in your favorite classic Avon scent! Nourishing formula glides on smoothly without leaving any residue. Lasting odor protection. Each, 1 oz. net wt.

Wild Country 692-012

Black Suede 705-602

Rare Pearls 727-891

Haiku 727-906

reg. \$12

\$9.99 each

Gentology Herb & Aloe All-Over Wash

For face, hair and body. With aloe and natural herbal extracts.

10.1 fl. oz.

533-347

reg. \$16

\$13.65

**Bar Soap**

Moisturizes as it gently cleanses, leaving skin lightly fragranced.

Each, 3.17 oz. net wt.

Black Suede 495-565

Wild Country 495-570

reg. \$6

\$3.99 each

**FREE**

Far Away Body Lotion with any \$25 fragrance purchase, pages 109-131. \$10 value. Sold separately on page 130. Limited quantities.

THE CLASSIC QUATREFOIL

Often called a clover design, it shimmers with mother-of-pearl and the look of diamonds.

necklace and earrings set

NEW

4-Leaf Mother-of-Pearl Collection

Silvertone with genuine mother-of-pearl shells and pavé accents.

2-Piece Gift Set

Necklace, 16½" L with 3½" extender. Pendant, 1" L. Pierced drops, 1" L.

584-885

reg. \$19.99

\$14.99 the set

Pull-Cord Bracelet

One size fits most.

584-870

reg. \$16.99

\$12.99



NEW

Lavender Luster Collection

Lavender stones set in silvertone.

Collar Necklace

14" L with 3½" extender.

584-890

reg. \$19.99

\$14.99

Drop Earrings

With clear stone accents. 1¼" L. Pierced.

584-904

reg. \$16.99

\$12.99

Ring

With clear stone accents.

Sizes:

6 584-919

8 585-040

10 585-240

reg. \$13.99

\$10.99

PASTEL PEARLS

Genuine freshwater pearls with a creamy champagne, rose and violet blush.

necklace and earrings set

set of 3

Multicolor Pearly Collection

Genuine freshwater accent pearls (for Necklace and Earrings Gift Set and Bracelet Set) with pearlesque beads in varied pastels set in goldtone.

Necklace and Earrings Gift Set

Necklace, 16 1/2" L with 3 1/2" extender. Lobster closure. Pierced drops, 1" L. **429-961**
reg. \$19.99
\$14.99 the set

Bracelet Set

Three-piece set. Stretches to fit most. **429-980**
reg. \$16.99
\$12.99 the set

Ring

Glass pearlesque beads with CZ accents. 3/4" L. Sizes:
6 **430-010**
8 **431-547**
10 **432-008**
reg. \$12.99
\$9.99

NEW

A Royal Affair Collection

Clear glass stones set in silvertone.

3-Piece Gift Set:

Necklace, 16 1/2" L with 3 1/2" extender. Pierced drops, 1 1/2" L. Ring, approx. 3/4" W.

Order by ring size:

6 **845-050**

8 **845-064**

10 **845-079**

reg. \$22.99

\$16.99

the set

Pull-Cord Bracelet

One size fits most.

845-083

reg. \$16.99

\$12.99

Pearlesque Filigree Collection

Goldtone with pearlesque beads and clear stone accents.

Necklace

16 1/2" L, with 3 1/2" extender. Pendant, approx. 1 1/2" W. **380-549** reg. \$16.99
\$12.99

Earrings

1 1/4" L. Pierced. **380-568** reg. \$12.99
\$9.99

NATURAL VIBES

Subtle neutrals make it easy to pair this collection with a multitude of looks.

necklace and earrings set



set of 3

NEW

Naturally Neutral Collection

Goldtone with genuine quartz tiger-eye beads, blue and neutral glass beads, wooden beads and pearlesque accents.

Necklace and Earrings Set

Necklace, 19 1/2" L with 3 1/2" extender. Pierced drops, approx. 1" L. **585-289**
reg. \$39.99
\$29.99 the set

Hoop Earrings

Approx. 1 1/2" diam. Pierced. **585-346**
reg. \$16.99
\$12.99

Stretch Bracelet Set

Set of three; one with tassel. Stretches to fit most. **585-350**
reg. \$19.99
\$14.99 the set

necklace and earrings set



cuff bracelet stretches to fit most

NEW

Western Turquoise Collection

Reconstituted turquoise stones set in antiqued silvertone.

Necklace and Earrings Gift Set

Necklace, 16 1/2" L with 3 1/2" extender. Pierced drops, 1/2" L. **838-893**
reg. \$32.99
\$24.99 the set

Stretch Bracelet

Cuff stretches to fit most. **839-809**
reg. \$19.99
\$14.99

Hoop Earrings

1 1/4" diam. Pierced. **839-096**
reg. \$16.99
\$12.99

JUICY JEWEL TONES

necklace and earrings set



set of 3



NEW

Tropical Watermelon Collection

Multicolor beads in green, white, fuchsia, pink and red set in goldtone.

Earrings

Hoops, approx. 1 1/2" diam. Pierced.
264-279
reg. \$12.99
\$9.99

Necklace and Earrings Gift Set

Necklace: longest layer, 26" L; shortest layer, 16 1/2" L with 3 1/2" extender. Pierced drops, approx. 1" L. 264-063
reg. \$29.99
\$22.99 the set

Stretch Bracelet Set

Set of three. One size fits most.
264-446
reg. \$16.99
\$12.99 the set



Capri Glass Bead Collection

Mix of blue and shimmery goldtone glass beads set in goldtone.

Necklace

30" L with 3 1/2" extender. 423-466
reg. \$22.99
\$16.99

Earrings

Approx. 1 1/2" L drops. Pierced. 424-572
reg. \$12.99
\$9.99

Bracelet

Stretches to fit most. 424-587
reg. \$16.99
\$12.99



COLOR CODED

Go for the colors and symbols that show off your personality.

Vibrant Enamel Collection

Colored enamel and stones.

Necklace
16½" L with 3½" extender.
Pendant, approx. ¾" W.
reg. \$16.99
\$12.99 each

Earrings Set
Nine-pair set of pierced studs and mini hoops.
Largest hoop, ½" L.
844-660
reg. \$22.99
\$16.99 the set



Whimsical Pavé Motif Collection

Glass stones set in metal tones.

Necklace
16½" L with 3½" extender.
Pendant, approx. ¾" W.
reg. \$16.99
\$12.99 each

Crawler Earrings
½" L. Pierced.
reg. \$9.99
\$7.99 each pair

Bracelet
Flexible bracelet stretches to fit most.
reg. \$16.99
\$12.99 each



FILIGREE FANCIES

Intricate openwork designs give jewelry a lacelike beauty.



Filigree Medallion Collection

With CZ center stone accent. Available in goldtone and silvertone.

Necklace

16 1/2" L with 3 1/2" extender. Pendant, 1 3/4" L. Goldtone 731-890 reg. \$19.99 \$14.99 each

Earrings

1 1/2" L. Pierced. Goldtone 731-924 reg. \$12.99 \$9.99 each pair

Bracelet

Stretches to fit most. Goldtone 731-943 reg. \$16.99 \$12.99 each

NEW

Textured Metal Collection
Antiqued silvertone metal beads and discs.

Necklace and Earrings Set

Necklace, 26" L with 3 1/2" extender. Pierced drops, 1" L. 264-628 reg. \$22.99 \$16.99 the set

Drop Earrings

1 1/2" L. Pierced. 265-165 reg. \$13.99 \$10.99

Stretch Bracelet Set

Set of two. One size fits most. 264-666 reg. \$16.99 \$12.99 the set



Multilayer Chains and Disc Collection
Layers of chains with charms set in rose goldtone.

Necklace

16 1/2" L with 3 1/2" extender. 723-150 reg. \$22.99 \$16.99

Bracelet

7 1/2" L with 1" extender. 723-953 reg. \$16.99 \$12.99

Rose Goldtone Hoops and Studs Earrings Pack

Pack of eight. Hoops, approx. 1" L. Pierced. 723-312 reg. \$19.99 \$14.99 the pack

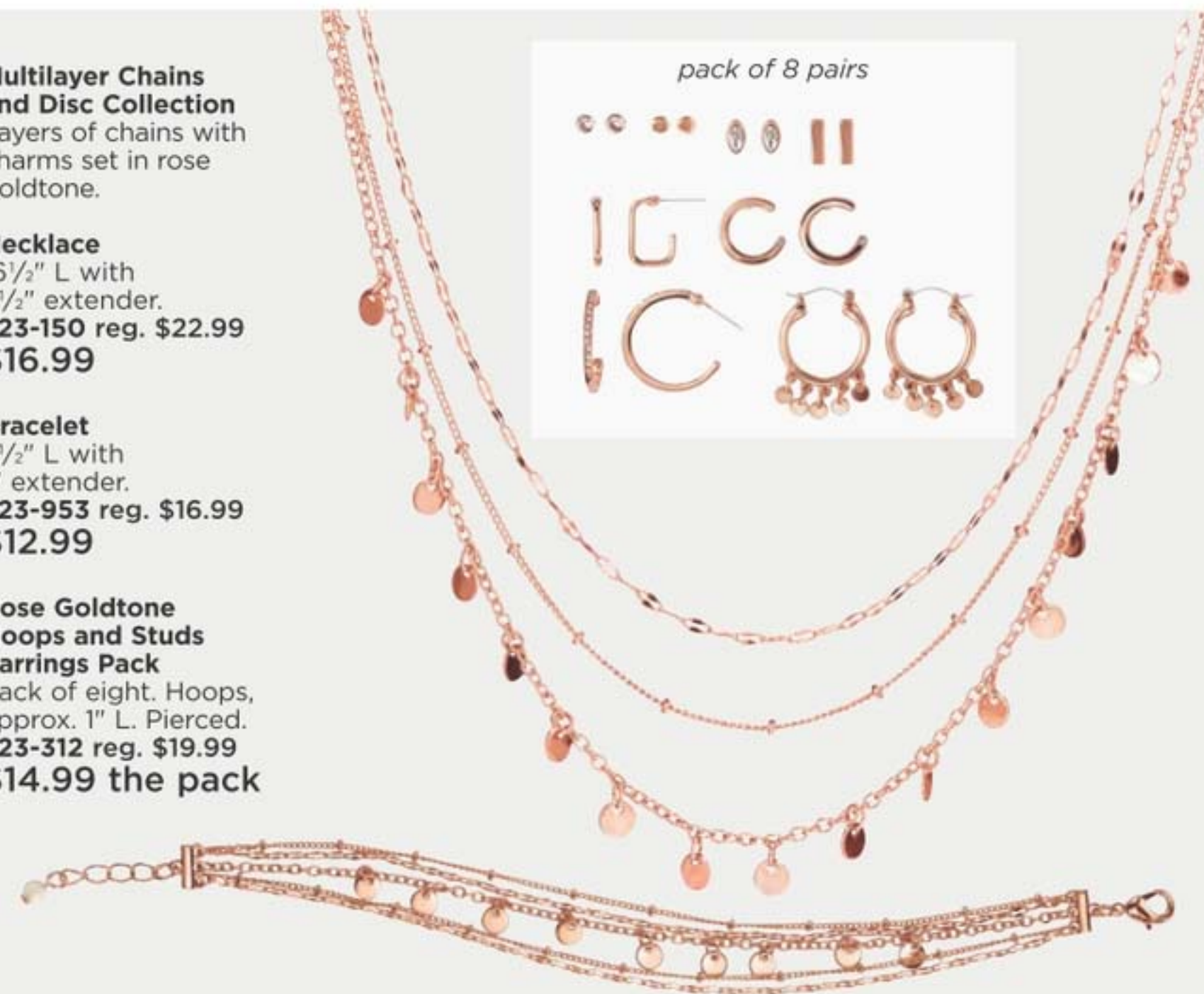

Enjoy special prices and offers with an Avon account or Representative.

STAINLESS STEEL

iridescence

The multicolor mystery of genuine abalone from the sea.

NEW

Stainless Steel Abalone Collection

Genuine abalone set in stainless steel.

Pendant Necklace

17" L with 1" extender.

Pendant, 1" L.

585-365

reg. \$49.99

\$39.99

Drop Earrings

1 1/4" L. Pierced. **586-395**

reg. \$44.99

\$34.99

Cuff Bracelet

One size fits most.

585-370

reg. \$58.99

\$44.99



STERLING SILVER

romance

Something new...
something blue.

Sterling Silver Sparkling Spinel Collection

Blue spinel stone with CZ accent set in sterling silver.

Earrings

1/2" L drops. Stone, 1.75-carat total weight equivalent.

Pierced.

845-231

reg. \$64.99

\$49.99

Necklace

17" L with 1" extender.

Pendant, 1/2" L. Stone, 2-carat weight equivalent. **845-098**

reg. \$67.99

\$52.99

Ring

Stone, 2-carat weight equivalent.

Sizes:

5 **845-102** 8 **845-160**

6 **845-121** 9 **845-174**

7 **845-140** 10 **845-189**

reg. \$67.99

\$52.99



style trip

Get ready for your summer escape. Free your fashion spirit with boho prints and flowy silhouettes.

❖ Printed

Handkerchief Dress

Sleeveless printed dress with V-neck and handkerchief hem. Rayon/spandex. Center back length: 40½" (shortest point), 48½" (longest point) on medium; 42" (shortest point), 50" longest point on 1X. Machine wash and dry. Imported.

XS(0-2) **692-486**

S(4-6) **692-558**

M(8-10) **694-641**

L(12-14) **696-242**

XL(16) **699-438**

1X(18W-20W) **699-442**

2X(22W-24W) **699-461**

3X(26W-28W) **700-691**

reg. \$62.99

\$48.99

Gold-Studded Sandal
sold on page 154.

Sunglasses not available.



A. ❖ Crochet-Trim Cutout Top

Coral top with round neckline and crochet trim on shoulder and sleeves. Body: polyester/spandex; crochet trim: 100% polyester. Center back length: 25½" on medium; 27½" on 1X. Machine wash, dry flat. Imported.

XS(0-2) **665-540**

S(4-6) **665-555**

M(8-10) **665-560**

L(12-14) **665-593**

reg. \$42.99

\$32.99

XL(16) **665-612**

1X(18W-20W) **665-699**

2X(22W-24W) **666-240**

3X(26W-28W) **666-418**

B

Sunglasses not available.



B. ❖ Bandana Printed Top

Purple top with paisley bandana and floral prints, split-neck detail, shirring at waist, short sleeves with elastic cuff and slight high-low hem. 100% rayon. Center length: 26" (front), 28" (back) on medium; 28" (front), 30½" (back) on 1X. Machine wash, dry flat. Imported.

XS(0-2) **667-213**

S(4-6) **667-486**

M(8-10) **667-687**

L(12-14) **667-820**

reg. \$48.99

\$38.99

XL(16) **678-289**

1X(18W-20W) **691-111**

2X(22W-24W) **691-126**

3X(26W-28W) **692-471**

the carefree summer maxi

❖ Smocked Maxi Dress

Red maxi dress with round elastic neck, smocked bodice, raglan short sleeves, ruffle detail on skirt and side seam pockets. Body: 100% rayon; lining: 100% polyester. Center back length: 49" on medium and 1X. Hand wash, dry flat. Imported.

XS(0-2) **701-019**

S(4-6) **701-281**

M(8-10) **701-296**

L(12-14) **701-870**

XL(16) **701-884**

1X(18W-20W) **701-899**

2X(22W-24W) **701-903**

3X(26W-28W) **701-918**

reg. \$53.99

\$42.99

Gold-Studded Sandal
sold on page 154.

Sunglasses not
available.

APPAREL SIZE CHART

SIZE	BUST	WAIST	HIP
XS 0/2	30.5"-32"	23.5"-25"	32.5"-34"
S 4/6	33.5"-35"	26.5"-28"	35.5"-37"
M 8/10	36.5"-38"	29.5"-31"	38.5"-40"
L 12/14	39.5"-41"	32.5"-34"	41.5"-43"
XL 16	43"-44"	35.5"-36.5"	44.5"-45.5"
1X 18W/20W	46.5"-48.5"	39"-41"	48"-50"
2X 22W/24W	50.5"-52.5"	43"-45"	52"-54"
3X 26W/28W	54.5"-56.5"	47"-49"	56"-58"

2-Pack

get on the bright side!

A. ❖ 2-Pack Tulip-Sleeve Tops

Round elastic-neck tops with light shirring and short tulip sleeves in blue topaz (solid) and red print. Rayon/spandex. Center back length: 24" on medium; 25½" on 1X.

Machine wash, dry flat. Imported.

XS(0-2) **700-710**

XL(16) **700-759**

S(4-6) **700-725**

1X(18W-20W) **700-763**

M(8-10) **700-730**

2X(22W-24W) **700-778**

L(12-14) **700-744**

3X(26W-28W) **700-782**

reg. \$44.99

\$34.99 pack of 2



B. ❖ Cold-Shoulder Printed Dress

Blue-topaz-print swing dress with round neck and cutout shoulders. Viscose/spandex. Center back length: 35" on medium; 36" on 1X. Machine wash, dry flat. Imported.

XS(0-2) **704-682**

XL(16) **704-902**

S(4-6) **704-701**

1X(18W-20W) **704-989**

M(8-10) **704-754**

2X(22W-24W) **704-993**

L(12-14) **704-879**

3X(26W-28W) **705-014**

reg. \$49.99

\$39.99



summer vibes

❖ **Eyelet Puff-Sleeve Top**
White top with eyelet-puff short sleeves with elastic cuff. Body: cotton/spandex; sleeves: polyester/cotton. Center back length: 23" on medium; 24½" on 1X. Machine wash, dry flat. Imported.

XS(0-2) **702-000**
S(4-6) **702-015**
M(8-10) **702-020**
L(12-14) **702-034**
XL(16) **702-049**
1X(18W-20W) **702-053**
2X(22W-24W) **702-068**
3X(26W-28W) **702-072**
reg. \$44.99
\$34.99

❖ **Stripe Pull-On Pants**
Striped pants with elastic waistband and side seam pockets. Polyester/spandex. Inseam: 28½" on all sizes. Machine wash, dry flat. Imported.

XS(0-2) **703-064**
S(4-6) **703-834**
M(8-10) **703-872**
L(12-14) **703-906**
XL(16) **704-500**
1X(18W-20W) **704-515**
2X(22W-24W) **704-572**
3X(26W-28W) **704-678**
reg. \$42.99
\$32.99

Double-Strap Sandal
sold on page 154.



keep it cool

A. ❖ Sleeveless Smocked Top

Blue Swiss-dot top with smocking on front and back yoke with ruffle detail on neck and sleeves. Three-button closure on back. 100% polyester. Center back length: 24" on medium; 26" on 1X. Machine wash, line dry. Imported.

XS(0-2) 701-922	XL(16) 701-960
S(4-6) 701-937	1X(18W-20W) 701-975
M(8-10) 701-941	2X(22W-24W) 701-980
L(12-14) 701-956	3X(26W-28W) 701-994
reg. \$39.99 \$29.99	

B. ❖ Stripe Button-Front Shirt

Striped button-down shirt with chest pocket, long sleeves with button cuff and shirttail hem. Rayon/polyester. Center back length: 28" on medium; 29" on 1X. Machine wash, dry flat. Imported.

XS(0-2) 700-816	XL(16) 700-869
S(4-6) 700-835	1X(18W-20W) 700-873
M(8-10) 700-840	2X(22W-24W) 700-911
L(12-14) 700-854	3X(26W-28W) 700-998
reg. \$46.99 \$36.99	

C. ❖ Open-Knit Long Cardigan

White open-front cardigan with patch pockets and long sleeves. Nylon/spandex. Center back length: 40" on medium; 41" on 1X. Machine wash, dry flat. Imported.

XS(0-2) 702-087	XL(16) 702-288
S(4-6) 702-091	1X(18W-20W) 702-766
M(8-10) 702-106	2X(22W-24W) 702-790
L(12-14) 702-110	3X(26W-28W) 703-011
reg. \$53.99 \$42.99	





4-Pack

❖ 4-Pack Summer Tees

V-neck short-sleeve tees with shirttail hem in white, purple, blue topaz (solid colors) and blue print. Cotton/polyester. Center back length: 26" on medium; 28" on 1X. Machine wash, dry flat. Imported.

XS(0-2) 705-200	S(4-6) 705-215	M(8-10) 705-440	L(12-14) 705-469
XL(16) 706-340	1X(18W-20W) 706-355	2X(22W-24W) 706-360	3X(26W-28W) 706-393

reg. \$49.99

\$39.99 pack of 4

A. ❖ Sleeveless Grommet Top

Celery-green top with V-neck with grommet-strap detail. Rayon/spandex. Center back length: 27" on medium; 28" on 1X. Machine wash, dry flat. Imported.

XS(0-2) 705-033	XL(16) 705-110
S(4-6) 705-048	1X(18W-20W) 705-124
M(8-10) 705-052	2X(22W-24W) 705-181
L(12-14) 705-086	3X(26W-28W) 705-196

reg. \$42.99

\$32.99

B. ❖ 2-Piece Crinkled Pants Set

Includes green V-neck top with pleat detail, open collar, two patch pockets with button detail, short sleeves with folded cuff and shirttail hem; and matching pants with elastic waistband and side seam pockets. 100% cotton. Center back length for top: 26" on medium; 28" on 1X. Inseam for bottoms: 27" for all sizes. Hand wash, dry flat. Imported.

XS(0-2) 706-450	XL(16) 706-518
S(4-6) 706-465	1X(18W-20W) 706-522
M(8-10) 706-470	2X(22W-24W) 706-537
L(12-14) 706-503	3X(26W-28W) 706-541

reg. \$64.99

\$49.99 2-piece set

2-Piece Set

Double-Buckle Sandal
sold on page 154.



sunshine sandals

A. ♦ Gold-Studded Sandal

Tan with gold-stud detail on upper. Man-made materials. Half sizes, order size down. Imported.

6M 722-149 8M 722-172 10M 725-296
7M 722-168 9M 725-281 11M 725-300

reg. \$29.99
\$22.99

B. ♦ Double-Buckle Sandal

Two-tone sandal with adjustable double buckles. Man-made materials. Half sizes, order size down. Imported.

6M 706-556 8M 706-580 10M 706-651
7M 706-560 9M 706-613 11M 706-666

reg. \$32.99
\$24.99

C. ♦ Rhinestone T-strap Sandal

Blue with rhinestone detail on upper straps. Adjustable ankle strap. Man-made materials. Half sizes, order size down. Imported.

6M 725-315 8M 725-478 10M 728-371
7M 725-320 9M 728-367 11M 729-454

reg. \$34.99
\$26.99



♦ **2-Piece Rib-Knit Shorts Set**
Printed set includes top with round neck, side slits and short sleeves; and matching shorts with elastic waistband. Polyester/spandex. Center back length for top: 25½" on medium; 28" on 1X. Inseam for shorts: 7" on medium; 8" on 1X. Machine wash and dry. Imported.
XS(0-2) 731-594
S(4-6) 731-613
M(8-10) 732-548
L(12-14) 732-552
XL(16) 732-567
1X(18W-20W) 732-586
2X(22W-24W) 732-624
3X(26W-28W) 732-643
reg. \$48.99
\$38.99
2-piece set

strike a match

♦ Mesh Slip-On Sneaker

Elastic gore on upper. Man-made materials. Half sizes, order size up. Imported. reg. \$46.99

\$36.99 each pair

Light Grey

6M 708-195 9M 718-996
7M 713-736 10M 719-040
8M 718-981 11M 719-720

Red

6M 719-734 9M 722-115
7M 722-010 10M 722-120
8M 722-024 11M 722-134





Shown:
Sandshell.



❖ **Playtex® 18 Hour® Ultimate Lift and Support Wirefree Bra (4745)**
Nylon/polyester/cotton/spandex. Hand wash, line dry. Imported. **White, Nude or Sandshell:** 36-42B; 36-44C,D; 38-46DD,DDD. **Gentle Peach, Crystal Grey, Blue Velvet or Black:** 36-40B; 36-44C,D; 38-44DD,DDD. reg. \$39
\$32.99



Shown:
Taupe.



❖ **Playtex® Bounce Control® Wirefree Underwire Bra (US4221)**
Designed to reduce bounce. Extra side and back support. Adjustable no-slip straps. Breathable mesh neckline, wirefree design with wicking Cool Comfort® fabric. Nylon/spandex. Hand wash, line dry. Imported. Sizes: 38-48C,D,DD,DDD (all colors). reg. \$46
\$36.99



Shown:
Private Jet.



❖ **Playtex® 18 Hour® Sensationally Sleek™ Wirefree Bra (4803)**
Back closure. Lightly lined. Polyester/spandex/nylon/cotton. Hand wash, line dry. Imported. Sizes: 36-44B; 36-48C,D,DD; 38-48DDD (all colors). reg. \$39
\$31.99



Shown:
Light Beige.



❖ **Playtex® 18 Hour® Posture Bra (E525)**
PowerSupportX bra frame provides back support. 4-Way TruSUPPORT®. Front closure. Lightly lined. Nylon/spandex. Hand wash, line dry. Imported. Sizes: 36-42B; 36-44C,D; 38-46DD (all colors). reg. \$39
\$32.99

Playtex® is a registered trademark used under license.

Enjoy special prices and offers with an Avon account or Representative.

shape

BY STUDIO 1886

smoothers & shapers

Control your curves and flatter your figure.

LOWEST PRICES EVER!



A. ❖ Racerback Comfort Support Bra
Seamless with adjustable straps. Wirefree cups with removable pads. Nylon/spandex. Machine wash and dry. reg. \$24.99
\$13.99



B. ❖ Shaping High Waist Brief*
New jacquard pattern. Seamless, high-waisted shaping with tummy-toning panel. Comfort for everyday. Nylon/spandex. reg. \$23.99
\$12.59



Bra not included.

C. ❖ Shaping Open-Bust Bodysuit*
Beige seamless shaping bodysuit. Open bust so you can wear your own bra. All-over smoothing for tummy, waist, back, hips and thighs. Prevents chafing. Convenient open gusset. Nylon/spandex. reg. \$32.99
\$17.49

E. ❖ High Waist Thigh Shaper*
Seamless, high-waisted, thigh-shaping shorts. Double-layer panel for tummy control. Prevents chafing. Nylon/spandex. Inseam: 15½" on medium; 16¾" on 1X. reg. \$28.99
\$15.39



D. ❖ Shaping Tank*
Seamless shaping scoop-neck tank. Stretchy fabric with built-in tummy control. Nylon/spandex. Center back length: 24" on medium; 25½" on 1X. reg. \$23.99
\$12.59



*Sizes for all Shape by Studio 1886: XS, S, M, L, XL, 1X, 2X, 3X (all colors). All hand wash, line dry.

clean up crew

SAFELY REMOVE
TOUGH STAINS



❖ **Homestar Cook Top & Stainless Steel Cleaning Wipes**
Plant-based surfactants to lift and remove leftover residue and spills from glass cooktops and stainless steel. 50 wipes, each, 10 1/2" x 9 1/2".
149-995
reg. \$9.99
\$7.99

❖ **Homestar Rangehood & Kitchen Degreaser**
Super-strength formula with a double-solvent solution blend for hard-to-remove grease. External oven use only.
16.2 fl. oz.
918-150
reg. \$13.99
\$10.99

❖ **Homestar Cook Top Cleaner & Polish**
Cleans, polishes and protects smooth cooktop ranges for a scratch-free shine. Plant-based formula. Fresh green herbal scent. 7.7 fl. oz.
593-059
reg. \$12.99
\$9.99

HOMESTAR



❖ **Homestar Odor Eliminator for Fridge**
No-spill solid gel formula neutralizes fridge odors. Lasts up to 3 months. 14.8 oz. net wt.
793-165
reg. \$7.99
\$5.99

❖ **Homestar Multi Purpose Cleaner**
Bleach-free. With citric acid, orange oil and baking soda. Natural citrus scent. 16.9 fl. oz.
307-507
reg. \$9.99
\$7.99

❖ **Refill**
Spray nozzle not included. 30.4 fl. oz.
700-964
reg. \$11.99
\$8.99



❖ **Homestar Floor Cleaner**
Nozzle provides targeted application to apply directly to floor. Dries quickly for a streak-free shine. Great for laminate, sealed hardwood and sealed stone. Fresh lavender scent. 25.3 fl. oz.
149-980
reg. \$9.99
\$7.99



❖ **Homestar Bathroom Cleaner**
Just spray, let sit and wipe away! Fights tough soap scum, limescale, calcium and grime. Fresh green apple scent. 25.4 fl. oz.
092-635
reg. \$11.99
\$8.99



❖ **Homestar Foaming Toilet Bowl Cleaner**
Fights toilet rings and stains. Includes five pouches. 10.6 oz. total net wt.
090-298
reg. \$12.99
\$9.99



fresh zone

❖ **Fresh Fiji Sheet Detergent**
Laundry detergent in a single sheet! Seven-enzyme stain-removing blend. 30 easy-dissolving detergent sheets. Each sheet, 9" x 8".
Lavender
406-092
Fresh
184-203
reg. \$22.99
\$16.99 each



❖ **Fresh Fiji Hygienic Power Fabric Softener**
3x concentrated. Softens, freshens and protects clothes. Long-lasting rosewater and jasmine scent. Made with plant-based surfactants. Microplastic-free. Safe for skin and environment. 50 loads. 33.8 fl. oz.
792-355
reg. \$7.99
\$5.99



❖ **Fresh Fiji Hygienic Power Laundry Detergent**
With Hygienic Power formula to remove dirt you can't see, a stain-fighting solution to brighten and whiten and baking soda to help prevent odors. 25 loads. 33.8 fl. oz.
700-137
reg. \$8.99
\$6.99



FRESH FIJI

❖ **Fresh Fiji Fabric Refresher with Wrinkle Release**
Freshens fabrics and smooths wrinkles. Clean laundry scent. 16.9 fl. oz.
322-988
reg. \$11.99
\$8.99



❖ **Fresh Fiji Gel Beads Deodorizer**
Neutralizes odors for up to 70 days. Plastic. 5.29 oz. net wt.
Fresh Cotton
930-188
Calming Lavender
918-313
reg. \$11.99
\$8.99 each



❖ **Fresh Fiji Shoe Deodorizer**
Eliminates tough odors on contact with the power of baking soda and persimmon. Great for all kinds of shoes, from leather to cotton. 10.1 fl. oz.
322-256
reg. \$9.99
\$7.99



❖ **Fresh Fiji Car Air Freshener**
Clips onto car vents and allows you to control the fragrance intensity. Freshens for up to 50 days. .17 fl. oz. 2 1/4" diam. x 1 1/4" D with 2" L clip. Plastic. Imported.
Orange Blossom
721-472
White Cotton
721-597
reg. \$7.99
\$5.99 each



NO STRONG OR HARSH, SYNTHETIC, CHEMICAL FUMES.

❖ **Fresh Fiji Hinoki Room Spray**
A fine mist to freshen and deodorize every room with the light forest scent of hinoki wood. With natural essential oils. 13.5 fl. oz.
508-309
reg. \$11.99
\$8.99

❖ **Fresh Fiji Lavender Pillow Spray**
A fine mist for pillowcases, linens and bedding with the calming scent of lavender to help promote relaxation of body and mind. With natural essential oils. 13.5 fl. oz.
508-859
reg. \$11.99
\$8.99



your new squeeze

❖ **Cucina Essentials Dish Soap**
Concentrated mild gel leaves surfaces spotlessly clean. Free of chemical preservatives. Naturally derived formula with stain-removing citric acid. 16.6 fl. oz.
Lemon Verbena 918-165
Red Apple 918-170
reg. \$8.99
\$6.99 each



❖ **Cucina Essentials Glass Dish Soap Bottle**
Refillable dispenser includes pump. Holds 16 fl. oz. 3" diam. x 8 3/4" H. Glass, metal. Imported.
003-727
reg. \$12.99
\$9.99



❖ **Cucina Essentials Spray-On Dish Soap**
99% biodegradable, eco-friendly plant-based formula cuts grease on contact. Dermatologically-tested. Safe for skin. 16.9 fl. oz.
Fresh Citrus 545-992
Red Apple 545-973
reg. \$9.99
\$7.99 each



ONLY \$5.99

Cucina Essentials Glass Dish Soap Bottle
with any two Cucina Essentials purchases, page 162.
Sold separately above. Limited quantities.



❖ **Sirius Groom Pet Detangling Mist**

No-rinse detangling mist keeps dog's fur tangle- and knot-free. Formulated with soothing and hydrating oat kernel extract and pro-vitamin B5. Use on wet or dry fur. Soft vanilla scent. Gentle and effective for all breeds. 5.1 fl. oz. **700-926**
reg. \$12.99
\$9.99

❖ **Sirius Groom Pet Grooming Mist**

Softens, soothes and hydrates your pet's skin and coat for instant freshness. Perfect for in-between washes. Moisturizing formula with centella asiatica, rosemary, oatmeal and pro-vitamin B5. Long-lasting baby powder scent. Gentle and effective for all breeds. 5.1 fl. oz. **758-794**
reg. \$12.99
\$9.99

❖ **Sirius Groom Pet Odor Eliminator for Upholstery & Fabrics**

Nature-derived rice and barley to absorb and neutralize odors. Light baby powder scent. For fabric and carpet use only. Do not spray on pets. 13.5 fl. oz. **247-565**
reg. \$12.99
\$9.99

NOT FOR USE ON PETS



❖ **SIRIUS GROOM SET INCLUDES:**

Sirius Groom Shampoo for Dogs in Lovely Berry
16.2 fl. oz.

Sirius Groom Conditioner for Dogs in Lovely Berry
16.2 fl. oz.

Sirius Groom Pet Detangling Mist
5.1 fl. oz.

3-PIECE SET
\$19.99
OVER \$42 VALUE
587-865



❖ **Sirius Groom Shampoo for Dogs**
Anti-inflammatory oatmeal protects and soothes skin. pH-balanced formula. Nature-derived ingredients. 16.2 fl. oz.
Baby Powder 247-493
Lovely Berry 247-436
reg. \$14.99
\$11.99 each



❖ **Sirius Groom Conditioner for Dogs**
Rinse-off conditioner leaves coat soft and shiny. With aloe vera, vitamin E and oatmeal extract. Free from sulfates, colorants and silicones. Cruelty-free. 16.2 fl. oz.
Baby Powder 545-954
Lovely Berry 545-940
reg. \$14.99
\$11.99 each

THE **WOW** DEAL

4-PIECE SET ONLY \$40

\$144 VALUE

905-575

YOU CAN FEEL THE NATURAL GOODNESS ALL OVER. FOR YOUR FACE AND BODY!

COLLECTION INCLUDES:

Farm Rx Bakuchiol Serum
1 fl. oz.
\$44 value

Farm Rx Bakuchiol Eye Cream
1 fl. oz.
\$37 value

Farm Rx Super Greens Refreshing Gel Cleanser
8.11 fl. oz.
\$25 value

Veilment CBD Nourishing Body Cream (Tube)
No THC. 6.7 fl. oz.
\$38 value



Enjoy special prices and offers with an Avon account or Representative.

CAMPAIGN 16, 2023
THE AVON COMPANY
165 BROADWAY, NY, NY 10006

To place an order, call:



Pk of 10 59299-9



Single 59298-9

Brochure effective until _____

Find me at www.avon.com/repstore/ _____



Not applicable in Puerto Rico or the Caribbean.



See our commitment at www.avon.com/animal-welfare

RETURN POLICY If you are not satisfied, return any item within 45 days. View Avon's full 45-Day Return Policy at avon.com/shipping-returns.