

# AVON

**+ FREE  
GIFTS**  
see inside

CAMPAIGN 16

AVON

SKIN

*so*

SOFT

**BONUS  
SIZE  
EVENT**

**GO BIG. GET MORE!**

**SOFT &  
SENSUAL**

BATH OIL



# THINK BIG

**BIG** on hydration.  
**BIG** on radiance.  
**BIG** on value.



Skin So Soft Radiant  
Moisture Bonus-Size  
Shower Gel  
**FREE**

WITH ANY \$30 BODY OR HAIR  
CARE PURCHASE,  
PAGES 2-43. \$18 VALUE.  
LIMITED QUANTITIES.  
Sold separately on page 5.

**SKIN SO SOFT**  
With skin-softening  
signature oils.

**Bonus-Size  
Bath Oil**  
Locks in  
hydration  
during or  
after a bath  
or shower.  
Each,  
25 fl. oz.  
reg. \$30  
**\$24.99**  
each

**Original**  
With jojoba  
oil. Fresh  
herbal scent.  
037-690

**Radiant  
Moisture**  
With argan  
oil. Peony  
and musk  
scent.  
249-788

**Soft &  
Sensual**  
With argan  
oil. Spicy  
floral scent.  
862-920

AVON  
**SKIN  
so  
SOFT**

AVON  
**SKIN  
so  
SOFT**



# LET'S *SO* SOFTEN SKIN

AVON

Original  
336-043

GO BIG ON SILKY SOFTNESS

**Bonus-Size  
Body Lotion**  
48-hour  
moisture.  
Each, 33.8 fl. oz.  
reg. \$23  
**\$15.99 each**

Pump sold separately  
[page 6].



**Supreme  
Nourishment**  
337-475



**Soft &  
Sensual**  
336-062



**Radiant  
Moisture**  
337-346

**Bonus-Size Shower Gel**  
Gently cleanses and hydrates.  
Each, 33.8 fl. oz.  
reg. \$18  
**\$14.49 each**



**Original**  
433-444



**Radiant  
Moisture**  
433-922



**Soft &  
Sensual**  
018-142







**Moisture Therapy  
Balance + Soothe  
Body Lotion**

Skin looks softer and  
healthier. 13.2 fl. oz.  
438-082 reg. \$25  
**\$20**



**Moisture Therapy  
Balance + Soothe  
Body Wash**

Softens as it gently  
cleanses. 13.2 fl. oz.  
438-078 reg. \$23  
**\$18**



**Moisture Therapy  
Intensive Healing & Repair  
Extra Strength Cream**

24-hour moisturization.  
Fragrance-free. 5.3 oz. net wt.  
224-982 reg. \$8  
**\$5.99**

**Moisture Therapy  
Bonus-Size  
Body Lotions**  
Each, 33.8 fl. oz.  
reg. \$20  
**\$15.99 each**

Sold separately:  
**Bonus-Size  
Skin So Soft  
and Moisture  
Therapy Body  
Lotion Pump**  
(Not shown.)  
101-149  
**\$3**

## GO BIG ON MOISTURIZATION



**Intensive Healing  
& Repair**  
72-hour  
moisture for  
extra-dry skin.  
Fragrance-free.  
325-547



**Daily Skin  
Defense**  
Helps restore  
moisture  
to everyday dry  
skin.  
603-028



**Calming  
Relief**  
Soothes and  
relieves dry,  
itchy skin.  
Fragrance-free.  
761-620



# GO BIG ON BUBBLES

**Senses Bubble Bath**  
Just a capful makes a bathful!  
Up to 24 pampering baths in  
every bottle. Dermatologically  
tested. Each, 24 fl. oz. reg. \$14  
**\$11.99 each**



Sensitive Skin  
875-400



Soft Pink  
415-218



Cherry Blossom  
929-211



Orange & Honeysuckle  
633-952



Vanilla Cream  
875-669



Lily & Honeysuckle Blossom  
423-394



Cucumber Melon  
688-950



Endless Ocean  
425-048



Lavender Garden  
097-986

## AVON senses

orange & honeysuckle  
bubble bath

bain-mousse  
orange et  
chèvrefeuille





**Original Bath Oil**  
Hydrates during or after bath or shower. 16.9 fl. oz. **439-040**  
reg. \$24  
**\$17.99**



**Original Body Lotion**  
48-hour moisture. 11.8 fl. oz. **761-634**  
reg. \$14  
**\$11.99**



**Soft & Sensual Bath Oil**  
Hydrates during or after bath or shower. 16.9 fl. oz. **504-614** reg. \$24  
**\$17.99**



**Soft & Sensual Body Lotion**  
48-hour moisture. 11.8 fl. oz. **400-720**  
reg. \$14  
**\$11.99**



**Soft & Sensual Replenishing Hand Cream**  
24+ hours of moisturization. 3.4 fl. oz. **867-315** reg. \$7  
**\$5.99**



**Original Beauty Bar Soap**  
Skin-nourishing bar soap. Creamy lather. Suitable for daily use on face, body and hands. 3.17 oz. net wt. **543-110** reg. \$4.50  
**\$3.49**



**Original Shower Gel**  
Gently cleanses and hydrates. 5 fl. oz. **914-580**  
reg. \$8  
**\$4.99**



**Original Replenishing Hand Cream**  
24+ hours of moisturization. 3.4 fl. oz. **941-268** reg. \$7  
**\$5.99**



**Beauty Bar Soap**  
Skin-nourishing bar soap. Creamy lather. Suitable for daily use on face, body and hands. 3.17 oz. net wt. **543-215** reg. \$4.50  
**\$3.49**

**Soft & Sensual**  
With argan oil.  
Spicy floral scent.

**Soft & Sensual Gelled Body Oil**  
Dries to a silky finish. 6.76 fl. oz. **908-244**  
reg. \$13  
**\$10.99**



Sold separately:  
**Bath Oil Spray Pump**  
101-320  
**\$3**



**Original Bath Oil Spray**  
Locks in hydration. Pump sold separately. 5 fl. oz. **967-571**  
reg. \$14  
**\$11.99**



**Original Gelled Body Oil**  
Dries to a silky finish. 6.76 fl. oz. **939-500**  
reg. \$13  
**\$10.99**



**Soft & Sensual Shower Gel**  
Gently cleanses and hydrates. 5 fl. oz. **914-710** reg. \$8  
**\$4.99**



**Supreme Nourishment  
Enriching Coconut Oil Wash**  
With nourishing vitamin E.  
11.8 fl. oz. **366-380** reg. \$15  
**\$12.99**

**Supreme Nourishment  
Enriching Coconut  
Oil Milk Lotion**  
Leaves skin feeling  
silky soft. 11.8 fl. oz.  
**419-835** reg. \$17  
**\$11.99**



**Radiant Moisture Replenishing  
Hand Cream**  
24+ hours of moisturization.  
3.4 fl. oz. **892-650**  
reg. \$7  
**\$5.99**



**Radiant Moisture Shower Gel**  
Gently cleanses and hydrates.  
5 fl. oz. **410-914**  
reg. \$8  
**\$4.99**



**Comforting Shea Bath Oil**  
Locks in moisture.  
16.9 fl. oz. **015-071**  
reg. \$24  
**\$17.99**

## botanical essence

With nourishing  
botanical extracts.  
Uplifting herbal scent.



**Skin So Soft  
Botanical  
Essence Bath Oil**  
16.2 fl. oz.  
**027-253**  
reg. \$31  
**\$24.99**





**Skin So Soft  
Facial Bar  
Salicylic &  
Lactic Acids**  
3.1 oz. net wt.  
364-569  
reg. \$6  
**\$4.99**



**Skin So Soft  
Facial Bar  
Hyaluronic Acid  
& Niacinamide**  
3.1 oz. net wt.  
364-573  
reg. \$6  
**\$4.99**



**Skin So Soft  
Facial Bar  
Retinol &  
Vitamin C**  
3.1 oz. net wt.  
364-607  
reg. \$6  
**\$4.99**



**Skin So Soft  
Facial Bar  
Collagen  
& Goat Milk**  
3.1 oz. net wt.  
364-626  
reg. \$6  
**\$4.99**



## SKIN SO SOFT PURE NATURE

**Revitalizing Shower Gel**  
96% naturally derived.  
Richly lathering gel.  
12 fl. oz. **415-170** reg. \$20  
**\$15.99**

**Revitalizing In-Shower  
Body Lotion**  
95% naturally derived.  
Hydrating and softening  
lotion. Apply onto wet skin  
after shower or bath.  
8 fl. oz. **633-857** reg. \$21  
**\$16.49**

**Revitalizing  
Body Cream**  
94% naturally derived.  
Smooth on moisturizing  
cream after bath or  
shower. 12 fl. oz. **629-767**  
reg. \$21  
**\$16.49**



**Acne-Prone  
Skin  
Soothing  
Spot Gel**  
.5 fl. oz.  
072-721  
reg. \$18  
**\$13.99**



**Acne-Prone  
Skin  
Foaming  
Cleanser**  
5 fl. oz.  
041-647  
reg. \$17  
**\$12.99**



**Acne-Prone  
Skin  
Body Pads**  
70 pads.  
039-330  
reg. \$30  
**\$24.99**



**Acne-Prone  
Skin  
Exfoliating  
Body Wash**  
10.1 fl. oz.  
041-556  
reg. \$20  
**\$15.99**



**Acne-Prone  
Skin  
Gentle  
Body Wash**  
10.1 fl. oz.  
039-325  
reg. \$20  
**\$15.99**



**Acne-Prone  
Skin  
Soothing  
Gel**  
6.1 fl. oz.  
040-636  
reg. \$20  
**\$15.99**



good for your skin.  
good for the earth.

\*Shower Gel and Body Cream bottles: 95% post-consumer recycled material, excluding cap. Body Lotion tube: 55% post-consumer recycled material, excluding cap.





**Physiogel Daily Moisture Therapy Hydrating Facial Cream**

72 hours of long-lasting hydration. With ceramide NP, squalane and lecithin. 5.07 fl. oz. **712-400**

**\$23.99**



**FOR BODY**

**Physiogel Daily Moisture Therapy Hydrating Lotion**

72 hours of long-lasting hydration. With ceramide NP, squalane and lecithin. 13.5 fl. oz. **712-835**

**\$19.99**



**Physiogel Calming Relief Redness Relieving Facial Cream**

For dry, irritated skin. Clinically proven to help reduce redness in 7 days. With palmitamide MEA, squalane and lecithin. 1.69 fl. oz. **702-144**

**\$15.99**



**Physiogel Calming Relief Redness Relieving Facial Cream**

For dry, irritated skin. Clinically proven to help reduce redness in 7 days. With palmitamide MEA, squalane and lecithin. 3.4 fl. oz. **706-044**

**\$23.99**



**Physiogel Calming Relief Redness Relieving Lotion**

For dry, irritated skin. Clinically proven to help reduce redness in 7 days. With palmitamide MEA, squalane and lecithin. 8 fl. oz. **712-376**

**\$23.99**



**Physiogel Calming Relief Redness Relieving Lotion**

For dry, irritated skin. Clinically proven to help reduce redness in 7 days. With palmitamide MEA, squalane and lecithin. 13.5 fl. oz. **712-380**

**\$29.99**

**PHYSIOGEL**

A clinically tested solution for dry, sensitive skin. **With BioMimic Technology™** containing a complex of essential lipids that help strengthen and replenish the skin barrier, which locks in moisture, so skin feels soft, smooth and less sensitive from dryness.

- Hypoallergenic and dermatologist-tested.
- Formulated without fragrances or colorants.
- Sold at dermatology clinics worldwide.



**Physiogel Daily Moisture Therapy Hydrating Facial Cream**  
72 hours of long-lasting hydration. With ceramide NP, squalane and lecithin. 2.53 fl. oz. **712-395**  
**\$17.99**





**Senses Cozy Vanilla & Coconut Body Scrub**  
With shea butter.  
9 oz. net wt.  
530-314  
reg. \$23  
**\$18.99**



**Senses Cozy Vanilla & Coconut Shower Gel**  
Moisturizing cleanser.  
10 fl. oz.  
200-227  
reg. \$17  
**\$13.99**



**Senses Cozy Vanilla & Coconut Body Lotion**  
With shea butter and vitamin E.  
8 fl. oz.  
200-208  
reg. \$18  
**\$14.99**



**Senses Cozy Vanilla & Coconut Hand Soap**  
With moisturizing glycerin.  
10.1 fl. oz.  
178-675  
reg. \$13.99  
**\$10.99**



**Senses Cozy Vanilla & Coconut Body Mist**  
With refreshing aloe vera extract.  
8 fl. oz.  
034-888  
reg. \$18  
**\$14.99**



**Senses Cozy Vanilla & Coconut Hand Cream**  
With shea butter and antioxidants.  
2.5 fl. oz.  
015-029  
reg. \$7  
**\$5.99**

**Senses Gratitude Lavender & Cedarwood Room Spray**  
3.25 fl. oz.  
361-851  
reg. \$13  
**\$10.99**

◆ **Senses Gratitude Lavender & Cedarwood Candle**  
3½" H x 3" diam.  
7 oz. net wt.  
504-686  
reg. \$24  
**\$19.99**

**Senses Gratitude Lavender & Cedarwood Shower Steamers**  
Each, 1 oz. net wt.  
504-428  
reg. \$26  
**\$20.99 set of 6**

**Senses Gratitude Lavender & Cedarwood Bath Salts**  
12.5 oz. net wt.  
504-557  
reg. \$23  
**\$18.99**

**Senses Gratitude Lavender & Cedarwood Air Diffuser**  
Six diffuser reeds.  
Fragrance oil, 2.37 fl. oz.  
504-724  
reg. \$30  
**\$24.99**



### Senses Sparkling Grapefruit & Orange Blossom

Energize with a juicy mix of zesty grapefruit, bright orange blossom and delicate honeysuckle.



**Hand Cream**  
With shea butter and antioxidants.  
2.5 fl. oz. 852-120  
reg. \$7  
**\$5.99**

**Hand Soap**  
With moisturizing glycerin.  
10.1 fl. oz. 415-127  
reg. \$13.99  
**\$10.99**

**Body Mist**  
With refreshing aloe vera extract.  
8 fl. oz. 034-687  
reg. \$18  
**\$14.99**

**Shower Gel**  
Moisturizing cleanser derived from coconut.  
10 fl. oz. 367-204  
reg. \$17  
**\$13.99**

**Body Lotion**  
With shea butter and vitamin E.  
8 fl. oz. 367-219  
reg. \$18  
**\$14.99**





**Senses Shower Gel**  
Blushing Cherry Blossom  
5 fl. oz. 921-847 reg. \$6  
**\$4.99**



**Senses Shower Gel**  
Fresh Cucumber & Melon  
5 fl. oz. 400-716 reg. \$6  
**\$4.99**



**Veilment Glacial Water**  
Cooling Body Scrub & Cleanser  
13.5 fl. oz. 573-480 reg. \$17  
**\$13.99**



**Veilment Dead Sea Salt**  
Body Scrub & Cleanser  
13.5 fl. oz. 781-992 reg. \$17  
**\$13.99**



**Senses Shower Gel**  
Juicy Pomegranate & Mango  
5 fl. oz. 248-155 reg. \$6  
**\$4.99**



**Senses Shower Gel**  
Silky Vanilla  
5 fl. oz. 248-140 reg. \$6  
**\$4.99**



**Veilment Himalaya Pink Salt**  
Body Scrub & Cleanser  
13.5 fl. oz. 991-211 reg. \$17  
**\$13.99**



**Veilment Black Rose**  
Body Scrub & Cleanser  
13.5 fl. oz. 707-969 reg. \$17  
**\$13.99**



**Veilment Lumière**  
Sunless Tanning Serum  
Each, 1.01 fl. oz.  
Light/Medium 422-307  
Medium/Dark 422-326  
reg. \$24  
**\$19.99 each**



**Exfoliation Mitt**  
439-734 reg. \$12  
**\$9.99**



**Avon Shower Brush**  
904-727 reg. \$10  
**\$7.99**



**Veilment Himalaya**  
Pink Salt Exfoliating Soap  
5.3 oz. net wt. 260-440  
reg. \$8  
**\$6**



**Veilment CBD Dry Body Oil**  
3.73 fl. oz.  
869-485  
reg. \$37  
**\$30**



**Veilment CBD Nourishing**  
Body Cream (Tube)  
6.7 fl. oz. 254-229  
reg. \$38  
**\$33**



## introducing ORGANIST Rosemary Mint

### HEALTHY-LOOKING HAIR STARTS AT THE SCALP

Rosemary is known to revitalize the scalp and help support thicker, fuller-looking hair. Peppermint adds a refreshing tingle and cooling sensation to your scalp while helping to keep your hair and scalp looking healthy.



## NEW visibly **STRENGTHEN** hair from the roots

OVER  
**80%**  
SAW HEALTHIER  
HAIR IN  
ONE WEEK\*

### Rosemary Mint Hair Strengthening Oil

2-in-1 daily-use oil for hair and scalp. With essential oils, 99% derived from plants, plus biotin. Rosemary and mint blend. Hair feels fortified, nourished and refreshed. 2 fl. oz. 542-845 reg. \$24

**\$18.99**

nourishing  
with rosemary oil

thickening  
with biotin

cleansing  
with mint



\*Evaluated by Elvoad (HUT Study), Organist Rosemary Mint Hair Strengthening Oil when used with Organist Rosemary Mint Shampoo, Conditioner, Tonic



## hair & scalp look stronger with the natural goodness of rosemary

1

### CLEANSE

#### Strengthening Shampoo + Conditioner

With rosemary and biotin, to help to keep your scalp and hair looking healthy. Refreshing, cooling peppermint helps your scalp feel revitalized.

Each, 16.9 fl. oz.

Shampoo 542-974

Conditioner 542-993  
reg. \$19

**\$14.99 each**



2

### THICKEN

#### Scalp Strengthening Tonic

With rosemary, mint, biotin and caffeine. Scalp feels nourished and revitalized with a cooling sensation. Hair looks fuller, thicker, stronger.

5 fl. oz.

544-427 reg. \$24

**\$18.99**



3

### NOURISH

#### Hair Strengthening Oil

Hair feels fortified, nourished and refreshed. 2 fl. oz. 542-845  
reg. \$24

**\$18.99**



OVER  
**80%**  
AGREED  
HAIR FELT  
STRONGER\*

new ORGANIST Rosemary Mint



strengthen your  
**BODY's** moisture  
barrier



#### Body Wash

Invigorate your senses. Formulated with AHA/BHA/PHA and panthenol. 16.9 fl. oz. 544-446 reg. \$19  
**\$14.99**

#### Gua Sha Scalp Massager

For scalp, neck and body. Helps improve circulation for visibly strong, healthy hair. 100% wood. 542-960 reg. \$24  
**\$18.99**



FOR HAIR & BODY

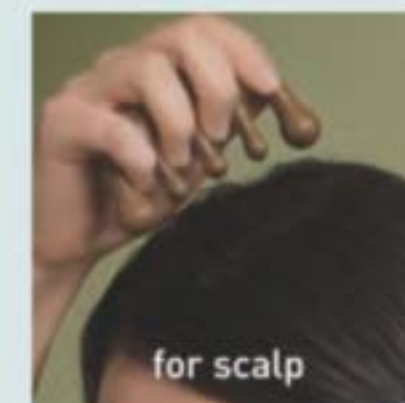

for scalp

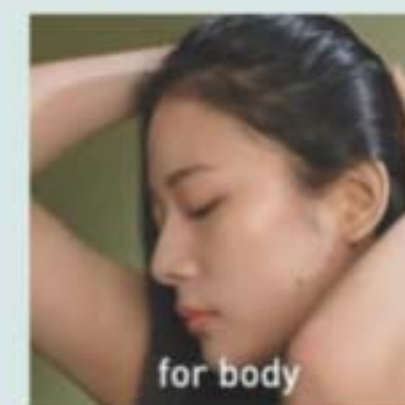

for body



for neck



## Apple Cider Vinegar

### Clarifying Shampoo

For oily hair. Helps clarify and nourish scalp and hair for a healthy-looking shine while it cleanses. 16.9 fl. oz. 482-650 reg. \$19

**\$14.99**

### Clarifying Conditioner

Great for oily, dull hair. Helps clarify and nourish scalp and hair for a healthy-looking shine. 16.9 fl. oz. 482-664 reg. \$19

**\$14.99**

### Clarifying Water Treatment

Rinse-out treatment infused with collagen and hyaluronic acid. Formulated to clarify hair and help locks look naturally soft and flowing instantly with a healthy shine. 6 fl. oz. 482-717 reg. \$19

**\$14.99**

### Scalp Tonic

Leave-on scalp tonic made with a blend of 10 natural herbs. Helps dissolve oily buildup and revitalizes the scalp. 5 fl. oz. 482-721 reg. \$24

**\$18.99**



### Exfoliating Body Scrub

With panthenol and AHA/BHA/PHA, it gently exfoliates dead skin cells to help skin look and feel refreshed all over. 6.7 fl. oz. 482-846 reg. \$19

**\$14.99**

### Body Wash

For normal to oily skin. It blends apple cider vinegar extract with panthenol so skin feels refreshed and nourished. 16.9 fl. oz. 482-740 reg. \$19

**\$14.99**



## Botanical Castile Soap

Daily vegan washes for face and body infused with soap made from olive oil and formulated without parabens, silicone oil or sulfates. Leaves skin feeling refreshed, revitalized and luxuriously moisturized while it cleanses.

revitalize

FOR DRY SKIN

**Rose Water & Hyaluronic Acid**  
Low-pH formula helps replenish soothing moisture. Crisp floral scent. 16.2 fl. oz. 348-100 reg. \$13

**\$10.99**

moisturize



FOR OILY SKIN

**Tea Tree & AHA BHA**  
Controls oil as it deeply cleanses and refreshes. Fresh herbal scent. 16.2 fl. oz. 348-115 reg. \$13

**\$10.99**





**Moisture Therapy  
Intensive  
Healing & Repair  
Hand Cream**  
For extremely dry  
skin. Moisturizes  
even through  
hand washings.  
Fragrance-free.  
4.2 fl. oz.  
482-937 reg. \$7  
**\$5.99**



**Avon Care  
Silicone Glove  
Protective Hand Cream**  
Lasting protection  
against dryness.  
Slather it on your  
hands before you do  
dishes or housework.  
3.4 fl. oz.  
366-887 reg. \$7  
**\$5.99**



**Foot Works  
Intensive  
Callus  
Cream**  
Softens and  
moisturizes  
dry, rough  
skin.  
3.4 fl. oz.  
851-310  
reg. \$11  
**\$8.99**



**Foot Works  
Maximum  
Strength  
Cracked  
Heel Cream**  
Transforms  
the look and  
feel of dry,  
cracked  
heels.  
2.5 fl. oz.  
086-762  
reg. \$11  
**\$8.99**



**Foot Works  
Deodorizing  
Spray**  
Can also  
be used in  
footwear.  
3.5 oz.  
net wt.  
313-236  
reg. \$13  
**\$10.99**



**Avon Aromatherapy  
Body Lotion  
Bright Day Ahead**  
Charge your day  
with positive energy.  
With citrus and ginger  
fragrance oils to uplift  
your mood.  
5.8 fl. oz. 584-670  
reg. \$17  
**\$13.99**



**Avon Aromatherapy  
Body Lotion  
Sleep Tight Zzz**  
Unwind after a long  
day. With rose and  
lavender fragrance  
oils to help promote  
a restful sleep.  
5.8 fl. oz. 584-866  
reg. \$17  
**\$13.99**



**Foot Works  
Overnight  
Renewing  
Cream**  
With jojoba  
oil. 3.4 fl. oz.  
324-225  
reg. \$11  
**\$8.99**



**Foot Works  
Deep  
Moisturizing  
Cream**  
24-hour  
moisturization.  
With cocoa  
butter.  
2.5 fl. oz.  
308-962  
reg. \$11  
**\$8.99**



**Foot Works  
Intensive  
Moisture  
Foot Cream**  
Suitable for  
diabetics.  
2.5 fl. oz.  
069-016  
reg. \$11  
**\$8.99**



**Avon Aromatherapy  
Body Lotion  
Bye-Bye Stress**  
Take a moment  
to de-stress. With  
refreshing spearmint  
and eucalyptus  
fragrance oils for  
stress relief and  
mental clarity.  
5.8 fl. oz. 584-684  
reg. \$17  
**\$13.99**



**Foot Works  
Arthritis Achy  
Foot and  
Muscle Cream**  
Contains  
glucosamine  
and chondroitin.  
2.5 fl. oz.  
208-400  
reg. \$11  
**\$8.99**

4 in 1:  
• Pumice  
• Metal file  
• Fine-grain file  
• Brush

**Foot Works  
Pedicure  
Tool**  
592-712  
reg. \$11  
**\$8.99**



Kit includes:  
• Nail clipper  
• Toenail clipper  
• Scissors  
• Small nail file  
• Cuticle pusher

**Foot Works  
Pedicure Kit**  
Case, 3½" L  
x 4¾" W.  
121-029  
reg. \$12  
**\$6.99**  
**LOWEST  
PRICE EVER**

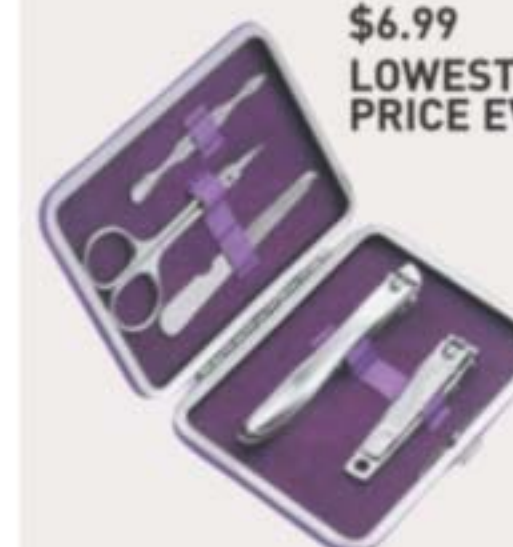



# STYLING BRUSH-UP

for all hair types

## Avon Detangling Comb

Glides through wet or dry hair without tugging or pulling.  
504-820  
reg. \$7  
**\$5.99**



## Avon Blow-Dry Round Hairbrush

Smooth and straighten, or curl and wave. Easy, painless styling with comfort handle.  
504-800  
reg. \$18  
**\$14.99**



## Avon Detangling Hairbrush

Flexible bristles move through knots and tangles and minimize pain and split ends.  
504-815  
reg. \$12.99  
**\$9.99**



## Avon Compact Hairbrush

Pop it in your purse and go. Use on wet or dry hair.  
504-743  
reg. \$10  
**\$7.99**



**Roll-On  
Anti-Perspirant  
Deodorant**  
Each, 2.6 fl. oz.  
reg. \$5  
**\$3.99 each**



On Duty Sport  
875-726



**Perfumed  
Liquid  
Deodorant**  
Soft floral scent. Aluminum-free. Fast-drying. Easy fingertip application.  
2 fl. oz.  
889-915  
reg. \$7  
**\$5.99**



**Avon Microbiome  
by Reach®  
Hygiene  
Deodorant Stick**  
Floral citrus scent. Aluminum-free. 24-hour odor protection.  
2.65 oz. net wt.  
524-528  
reg. \$16  
**\$12.99**



**Skin So Soft  
Supreme  
Nourishment  
Tropical  
Coconut  
Lip Balm**  
.14 oz. net wt.  
958-370  
reg. \$2  
**\$1.59**

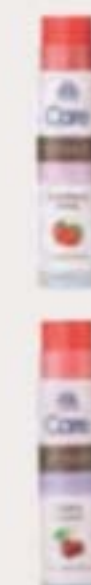

**Veilment Care  
Lip Balm**  
Strawberry  
602-720  
Cherry  
604-168  
Each,  
.14 oz. net wt.  
reg. \$2  
**\$1.59 each**

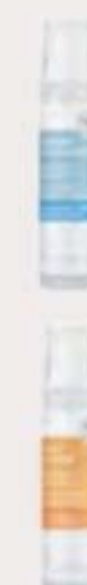

**Moisture  
Therapy  
Intensive  
Healing & Repair  
Moisturizing  
Lip Treatment  
Balm** 285-117  
Daily Defense  
946-729  
Each, .14 oz.  
net wt. reg. \$2  
**\$1.59 each**



# make the great outdoors yours

Our DEET-free repellents protect your family without chemicals that feel harsh on skin. Bug Guard repels deer ticks that may carry and transmit Lyme disease.



**Bug Guard Plus Picaridin Towelettes**  
Each, 9" L x 5½" W, .3 fl. oz.  
269-562  
reg. \$16  
**\$12.99**  
pack of 8



**Bug Guard Plus Picaridin Family-Size Pump Spray**  
8 fl. oz.  
650-666  
reg. \$22  
**\$16.99**  
Pump sold separately.

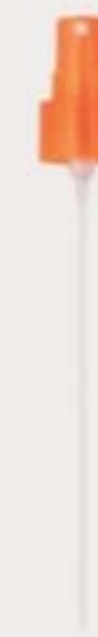

Sold separately:  
**Bug Guard Plus Family-Size Pump**  
for 8 fl. oz.  
101-191  
**\$2.50**



**Bug Guard Plus Picaridin Aerosol Spray**  
4 oz. net wt.  
315-243  
reg. \$20  
**\$15.99**



**Bug Guard Plus Picaridin Pump Spray**  
4 fl. oz.  
324-335  
reg. \$15  
**\$10.99**  
Pump sold separately.



Sold separately:  
**Bug Guard Plus Pump**  
for 4 fl. oz.  
101-225  
**\$2.25**



Sold separately:  
**Bug Guard Anti-Itch Spray Pump**  
for 2 fl. oz.  
101-168  
**\$2**



**Bug Guard Anti-Itch Spray**  
2 fl. oz.  
972-031  
reg. \$11  
**\$8.99**  
Pump sold separately.

all-in-one  
protection from  
**SUN+BUGS**

**Bug Guard Plus IR3535® Expedition Aerosol Spray SPF 28**  
Repels mosquitoes that may transmit West Nile virus for 8 hours.  
Repels deer ticks for 12 hours.  
4 oz. net wt.  
521-370  
reg. \$20  
**\$15.99**





# bee goodness for hair

With revitalizing honey, royal jelly and propolis (tree sap plus beeswax).



## Elastine PropoliThera

### Volumizing

Enhances texture. Hair looks fuller, thicker, stronger. Each, 16.9 fl. oz.

A. Shampoo 892-607

B. Conditioner 892-870

### Damage Repair

Helps hair appear smooth and manageable. Each, 16.9 fl. oz.

C. Shampoo 053-082

D. Conditioner 638-681

### E. Hair Mask

Enriched with nutrients to help deeply nourish hair and mend damaged split ends. 10.1 fl. oz. 150-301

reg. \$19 each

**\$15.99 each**

### F. Hair Oil Serum

Helps to strengthen, protect, moisturize and smooth hair, and to add shine.

5.7 fl. oz. 895-190

reg. \$20

**\$16.99**



## Elastine PropoliThera Hair Deep Conditioning Treatment Cap

Nourishing deep-conditioning treatment mask replenishes moisture in one cap application. Berry, rose and peony scent. Use as needed. Single-use cap.

053-761

reg. \$8

**\$6.99**



## Elastine PropoliThera Aloe Dual-Active Hair Serum

Intense hydration with vitamins, minerals and other nutrients to bring damaged or chemically processed hair back to life.

3.4 fl. oz. 102-585

reg. \$30

**\$24.99**



## Elastine PropoliThera Leave-In Conditioner

Hydrates and nourishes dry hair, infusing it with rich luster.

8.1 fl. oz. 102-570

reg. \$19

**\$14.99**



## Elastine PropoliThera Serum Treatment

Clear ampoule treatment formulated to help add new life to thinning hair. Upon contact with water, nutrient-rich, moisturizing liquid visibly transforms into a creamy formula. 7.8 fl. oz.

359-821

reg. \$22

**\$17.99**



## ELASTINE BOTANICALS

Infused with revitalizing babassu seed oil, chamomile flower water and lemon chestnut extract



**Elastine Botanicals Rosemary & Sea Salt Volumizing Shampoo**  
6.7 fl. oz.  
240-556  
reg. \$6  
**\$4.99**



**Elastine Botanicals Rosemary & Sea Salt Volumizing Conditioner**  
6.7 fl. oz.  
246-831  
reg. \$6  
**\$4.99**



**Elastine Botanicals Argan & Castor Anti-Frizz Shampoo**  
6.7 fl. oz.  
150-866  
reg. \$6  
**\$4.99**



**Elastine Botanicals Argan & Castor Anti-Frizz Conditioner**  
6.7 fl. oz.  
150-904  
reg. \$6  
**\$4.99**



**Elastine Botanicals Cherry Blossom & Hyaluronic Acid Moisturizing Shampoo**  
6.7 fl. oz.  
239-943  
reg. \$6  
**\$4.99**



**Elastine Botanicals Cherry Blossom & Hyaluronic Acid Moisturizing Conditioner**  
6.7 fl. oz.  
240-059  
reg. \$6  
**\$4.99**



**Elastine Moisture Essentials Volume Shampoo**  
With moisturizing ceramide to help visibly strengthen strands.  
Biotin-infused to help dry, damaged hair look and feel thicker, fuller and healthier.  
12.7 fl. oz. **495-106** reg. \$9  
**\$6.99**



**Elastine Moisture Essentials Volume Conditioner**  
With moisturizing ceramide to help visibly strengthen strands.  
Biotin-infused to help dry, damaged hair look and feel fuller. See healthier hair instantly.  
12.7 fl. oz. **495-110** reg. \$9  
**\$6.99**



**Elastine Moisture Essentials Shine Shampoo**  
Ceramide helps to protect hair from wear and tear. Argan oil helps to keep locks looking shiny and smooth.  
12.7 fl. oz. **495-125** reg. \$9  
**\$6.99**



**Elastine Moisture Essentials Shine Conditioner**  
Ceramide helps to protect hair from wear and tear. Argan oil helps to visibly reduce split ends and keep locks looking shiny and smooth. 12.7 fl. oz. **495-130** reg. \$9  
**\$6.99**



## KICK BRASS

Visibly repair damaged hair. Keep it looking vivid and brass-free with healthy shine.



**Elastine Salon de Color  
Color Vibe  
Purple Shampoo**  
Violet pigment helps neutralize brassy yellow and orange tones. Camellia oil and green tea extract help protect and define hair color.  
8.4 fl. oz. **436-109** reg. \$18  
**\$14.99**



**Elastine Salon de Color  
Color Vibe  
Purple Conditioner**  
Hydrolyzed keratin, panthenol and collagen help repair damaged hair. Hyaluronic acid helps hydrate hair and reduce frizz. Apple cider vinegar helps boost radiance.  
8.4 fl. oz. **436-955** reg. \$18  
**\$14.99**



**Advance Techniques  
360 Nourish  
with Moroccan Argan Oil  
Leave-In Treatment**  
Moisturizes dry, damaged hair. With vitamins B and E.  
2 fl. oz. **511-411** reg. \$16  
**\$11.99**



**Advance Techniques  
Daily Shine Dry Ends  
Serum**  
Helps mend and nourish split ends instantly. With provitamin B5.  
2 fl. oz. **883-190** reg. \$12  
**\$9.99**



**Elastine HempharmX  
Hydrating Shampoo**  
With cold extracted hemp oil, which contains omega 3-6-9, known to help nourish hair and prevent breakage. Sulfate-free.  
13.5 fl. oz. **359-836** reg. \$24  
**\$20**



**Elastine HempharmX  
Hydrating Conditioner**  
With cold extracted hemp oil, which contains omega 3-6-9, known to help nourish hair and prevent breakage for weightless hydration that delivers full volume.  
13.5 fl. oz. **360-544** reg. \$24  
**\$20**



**Advance Techniques  
Daily Shine 2-in-1  
Shampoo & Conditioner**  
Leaves hair feeling clean, conditioned and frizz-free. With provitamin B5.  
11.8 fl. oz. **358-218** reg. \$12  
**\$9.99**



**Root Touch-Up**  
Instantly covers up roots and bare spots. With black bean and ginseng. Built-in mirror. Each, .25 oz. net wt. reg. \$19  
**\$15.99 each**



Reddish Brown 243-627  
Light Brown 244-642  
Dark Brown 245-213  
Black 245-251





**BioSilk®  
Silk Therapy®  
ORIGINAL**

**SMOOTH as SILK**

BioSilk®  
Silk Therapy®  
5.64 fl. oz.  
011-349  
reg. \$36  
**\$29.99**



**CHI® Essentials Revive Keratin +  
Bonding Protecting Serum**  
3 fl. oz. 451-340  
reg. \$42  
**\$34.99**



**CHI® Essentials  
Repairing Serum**  
6 fl. oz. 589-413  
reg. \$33  
**\$27.59**



**CHI® Essentials Revive Keratin +  
Bonding Restoring Shampoo**  
12 fl. oz. 451-192  
reg. \$25  
**\$19.99**



**CHI® Essentials  
Replenishing Shampoo**  
12 fl. oz. 589-140  
reg. \$22  
**\$17.99**



**CHI® 1" Volcanic Lava Ceramic  
Pro Spin 'n' Curl**  
471-527  
reg. \$199  
**\$179**



**CHI® Advanced Ionic Compact  
Hair Dryer**  
Attachments included. 471-474  
reg. \$150  
**\$135**



**CHI® ENVIRO 54® Natural Hold  
Hair Spray**  
10 oz. net wt. 908-450  
reg. \$26.50  
**\$21.50**



**CHI® Essentials Revive Keratin +  
Bonding Restoring Conditioner**  
12 fl. oz. 451-211  
reg. \$25  
**\$19.99**



**CHI® Essentials  
Moisturizing Conditioner**  
12 fl. oz. 589-409  
reg. \$22  
**\$17.99**





**Dr. Groot Scalp Fortifying Serum Treatment**  
Moisturizes and helps support healthy hair roots. 6.7 fl. oz. 782-271 reg. \$35 **\$29**



**Dr. Groot Scalp Fortifying Hair-Thickening Shampoo**  
With coconut oil, cleanses as it helps moisturize dry scalp and hair. 13.5 fl. oz. 778-014 reg. \$35 **\$29**

**Dr. Groot Premium Scalp Cleansing Brush**  
Helps reinvigorate scalp health and stimulate circulation. 065-776 reg. \$19 **\$16**



**Dr. Groot Anti-Dandruff Scalp Care 2-in-1 Shampoo and Conditioner**  
Contains 3% salicylic acid, biotin, caffeine, rosemary and menthol. 10.1 fl. oz. 451-431 reg. \$28 **\$22.99**



**Dr. Groot Professional Bonding System 01 Bond Fortifying Shampoo**  
Helps fortify hair from the roots and visibly restore smoothness. 13 fl. oz. 701-607 **\$30**



**Dr. Groot Professional Bonding System 02 Keratin Water Treatment**  
Water-to-cream formula. Hair looks instantly smoother. Use 2X-3X a week. 6.7 fl. oz. 701-611 **\$30**



**Dr. Groot Anti-Dandruff Scalp Care Shampoo**  
Contains 3% salicylic acid, biotin, caffeine, rosemary and menthol. No silicones. 10.1 fl. oz. 451-412 reg. \$28 **\$22.99**



**Dr. Groot Professional Bonding System 03 Bond Fortifying Conditioner**  
Instantly helps minimize frizz.\* 8.4 fl. oz. 701-865 **\$30**

\*Based on a clinical test of 19 hair tresses.



**Dr. Groot Professional Bonding System 04 Bond Fortifying Instant Repair Serum**  
Restorative leave-in serum. Apply to damp or dry hair. 4.2 fl. oz. 702-130 **\$30**

NEW

## WANT GREAT HAIR? START AT THE SCALP.

### Dr. Groot Scalp Revitalizing Solution

Think of scalp care as an extension of skin care. With **biotin** and **capsulated prebiotics**, these formulas offer a uniquely customized solution that gets to the root of your problem.

#### Scalp Revitalizing Solution Hair Thickening Shampoo

Helps hair look thicker and fuller. Infused with biotin and prebiotics. 13 fl. oz. 715-064 **\$30**

#### Scalp Revitalizing Solution Purifying Clay Shampoo

Instantly purify roots, hydrate dry ends. With three kinds of clay (white, herbal, glacial) plus biotin and salicylic acid. 13 fl. oz. 715-098 **\$30**

#### Scalp Revitalizing Solution Scalp Soothing Shampoo

Helps refresh, moisturize and comfort your scalp. With biotin and cica extract. 13 fl. oz. 715-083 **\$30**

#### Scalp Revitalizing Solution Miracle in Shower Treatment

Hair looks smoother and healthier instantly. With nourishing arginine, panthenol, niacinamide and salicylic acid. 8.4 fl. oz. 715-451 **\$30**

#### Scalp Revitalizing Solution Scalp Relief Tonic

Helps hydrate dry scalp. With calming chamomile, moisturizing niacinamide and cooling menthol. 4.73 fl. oz. 717-110 **\$30**





### SKIN SO SOFT SOFT & SENSUAL SET

**Bonus-Size Bath Oil**  
25 fl. oz.

**Gelled Body Oil**  
6.76 fl. oz.

**Replenishing Hand Cream**  
3.4 fl. oz.

**3-PIECE SET**  
**\$28.99**  
**\$50 VALUE**  
632-903



### SKIN SO SOFT FOR ACNE-PRONE SKIN SET

**Gentle Body Wash** 10.1 fl. oz.

**Foaming Cleanser** 5 fl. oz.

**Soothing Gel** 6.1 fl. oz.

**3-PIECE SET**  
**\$30.99**  
**\$57 VALUE**  
633-402



### ELASTINE PROPOLITHERA DAMAGE REPAIR SET

**Shampoo** 16.9 fl. oz.

**Conditioner** 16.9 fl. oz.

**Hair Oil Serum** 5.7 fl. oz.

**3-PIECE SET**  
**\$33.99**  
**\$58 VALUE**  
633-269



### ADVANCE TECHNIQUES SET

**360 Nourish with Moroccan Argan Oil  
Leave-In Treatment**  
2 fl. oz.

**Daily Shine Dry Ends Serum**  
2 fl. oz.

**Daily Shine 2-in-1  
Shampoo & Conditioner**  
11.8 fl. oz.

**3-PIECE SET**  
**\$21.99**  
**\$40 VALUE**  
632-870





# SKIN CARE

Healthy-looking, hydrated skin starts here. Address your skin care concerns with our high-performance treatments.



Rice Water Bright  
Foaming Cleanser  
**FREE**

WITH ANY \$40 SKIN CARE PURCHASE,  
PAGES 48-74. \$19 VALUE.  
LIMITED QUANTITIES.  
Sold separately on page 72.



## Reveal a smoother, more luminous complexion

Clinically tested to visibly improve skin's radiance



**NEW**

### Anew Vitamin C Exfoliating Peel Pads

Visibly renew the appearance of dull, dry skin and improve skin texture. Pads are soaked in a gentle blend of exfoliating PHA and pineapple extract. Formulated with vitamin C to help visibly brighten. Panthenol and glycerin help hydrate and refresh skin. Formulated without alcohol and fragrance. 4.3 fl. oz. 70 pads. 169-143 reg. \$28

**\$20.99**



### Anew Vitamin C Brightening Eye Cream

Visibly reduces dark circles. Under-eye area looks brighter and more even-toned. .5 fl. oz. 953-602 reg. \$34

**\$22.99**



### Anew Vitamin C Antioxidant Lip Treatment

Nourishes lips with vitamins C and E. .13 oz. net wt. 784-547 reg. \$14

**\$7.99**



### Anew Vitamin C Overnight Radiant Mask

Revitalizing formula with niacinamide, shea butter and sunflower seed oil. Apply after cleansing, treating and moisturizing. 1.7 fl. oz. 157-086 reg. \$36

**\$19.99**



### Anew Vitamin C Illuminating Priming Moisturizer

With skin-smoothing silicones. Use after Brightening Serum. Wear alone or under makeup. 1.7 fl. oz. 868-508 reg. \$34

**\$22.99**



### Anew Vitamin C Brightening Serum

Skin is visibly energized and brightened with the power of 10% pure vitamin C. 1 fl. oz. 522-066 reg. \$44

**\$25.99**



## EVERY BODY WANTS TO LOOK RADIANT

Vitamin C, plus other skin-nourishing ingredients, helps your skin look brighter and smoother all over.



**Anew Vitamin C Nourishing Body Butter**  
With hydrating shea butter and niacinamide, plus vitamins C and E to help restore radiance. Fruity-floral and citrus scent. 7.8 fl. oz. 443-767 reg. \$32  
**\$19.99**

**Anew Vitamin C Glow Body Scrub**  
Sugar-based formula with pineapple and papaya enzymes and coffee seed extract exfoliates dry, dull skin. Citrus scent. 9 oz. net wt. 443-752 reg. \$36  
**\$19.99**



**Anew Vitamin C Illuminating Body Serum**  
Light-reflecting pigments leave skin looking luminous. 6.7 fl. oz. 157-071 reg. \$34  
**\$19.99**



**Anew Vitamin C Dry Body Oil**  
Soothing sunflower seed and jojoba oils help keep skin feeling supple. 3.4 fl. oz. 074-432 reg. \$34  
**\$19.99**



**Isa Knox Anew Solaire  
Everyday Face Protection Lotion  
Broad Spectrum SPF 50**  
1.7 fl. oz. 911-400 reg. \$32  
**\$24.99**



**Isa Knox Anew  
Solaire Active Face & Body Protection  
Lotion Broad Spectrum SPF 50**  
2.7 fl. oz. 154-948 reg. \$35  
**\$27.99**



**Isa Knox Anew Solaire Everyday Mineral Face  
Protection Cream Broad Spectrum SPF 50**  
Lightweight formula with zinc oxide. Suitable for sensitive skin. Water-resistant (40 minutes). 1.7 fl. oz. 911-467 reg. \$32  
**\$24.99**



92% of women believe  
it dramatically improves  
skin's overall appearance.\*

**Anew Power Serum**  
Visibly improves wrinkles, radiance, firmness and texture. Use AM and PM after cleansing, before moisturizing. 1 fl. oz. 838-047 reg. \$45  
**\$28.99**

\*Based on those who expressed an opinion in a consumer-perception study.



## Get your glow on! Introducing Cleansers with Benefits



# 93%

agreed skin looks brighter after 1 use\*

# 96%

agreed skin feels soft and smooth after 1 use\*

# 96%

agreed the cleanser removed makeup completely\*

\*Based on a consumer perception study.

Complete your Beyond Glow regimen with cleansers that help skin feel smoother and reveal a healthy-looking glow.

## Cleansers for Every Skin Type

### Cleanse + Brighten

For Normal Skin

With **Vitamin C + AHA**

**Beyond Glow Vitamin C + AHA Facial Cleanser**

A foaming facial cleanser. Helps remove impurities while leaving skin looking refreshed and radiant. 5 fl. oz. **628-450**  
reg. \$14

**\$10.99**



### Cleanse + Exfoliate

For Oily Skin

With **Salicylic + Citric Acids**

**Beyond Glow Salicylic + Citric Acids Facial Cleanser**

An exfoliating facial cleanser. Helps remove impurities while leaving skin looking refreshed and radiant. 5 fl. oz. **627-798**  
reg. \$14

**\$10.99**



### Cleanse + Hydrate

For Dry Skin

With **Hyaluronic Acid + Niacinamide**

**Beyond Glow Hyaluronic Acid + Niacinamide Facial Cleanser**

A hydrating facial cleanser. Helps remove impurities while leaving skin looking refreshed and radiant. 5 fl. oz. **627-821**  
reg. \$14

**\$10.99**





# The New Star Ingredient: SNAIL MUCIN Complex

Clinically  
tested  
to improve  
skin tone and  
brightness

**Beyond Glow  
Snail Mucin Complex  
+ Panthenol Cream**  
Moisturizes while it visibly improves  
texture and elasticity. With snail  
mucin complex and panthenol,  
which helps lock in moisture.  
3.7 fl. oz. **255-536** reg. \$34

**\$25.99**

**Beyond Glow  
Snail Mucin Complex +  
Niacinamide Serum**  
Visibly brightens, moisturizes and  
retexturizes. With snail mucin  
complex and niacinamide, also  
known as vitamin B3, which helps  
even skin tone and strengthen  
the skin barrier.  
3.3 fl. oz. **255-574** reg. \$34

**\$25.99**

Our cream and serum, formulated with snail mucin complex, moisturize  
and help visibly brighten skin with a clear, cushiony yet fast-absorbing texture  
that disappears into the skin while plumping it up with hydration.



## Brighten

Clinically tested  
to revitalize skin in 2 weeks\*

**Beyond Glow  
Vitamin C 6% + Ferulic Acid  
Serum**

Clinically tested to improve skin radiance in 3 days.\*  
Vitamin C visibly improves radiance for glowing skin.  
Ferulic acid, a powerful antioxidant, helps protect skin  
from environmental stressors. 1 fl. oz. **255-589** reg. \$38

**\$29.99**

\*Based on an instrumental efficacy test on 30 subjects.



## Refine + Soften

**Beyond Glow  
Niacinamide 10% + Panthenol  
Serum**

Helps improve even tone and elasticity. Niacinamide, also  
known as vitamin B3, helps even skin tone and strengthen  
the skin barrier. Panthenol, also known as provitamin B5,  
helps lock in moisture. 1 fl. oz. **255-612** reg. \$38

**\$29.99**



## Hydrate

**Beyond Glow  
Hyaluronic Acid 1.5% + Ferulic  
Acid Serum**

Hyaluronic acid, known as a "moisture magnet,"  
helps infuse skin with instant and lasting hydration.  
Ferulic acid, a powerful antioxidant, helps defend skin  
from environmental stressors. 1 fl. oz. **255-593** reg. \$38

**\$29.99**

**Just look at the  
antioxidant effect!**

**Beyond Glow Vitamin C 6%  
+ Ferulic Acid Serum**



## Clinically tested

**Glowing skin  
in 2 weeks**

Increase in skin radiance  
percentage\*

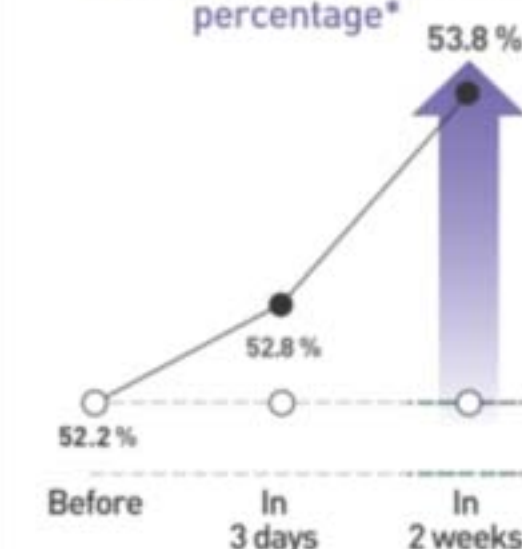

\*Clinical result for Beyond Glow  
Vitamin C 6% Serum

**Revitalizing skin  
in 2 weeks**

Increase in skin resilience\*

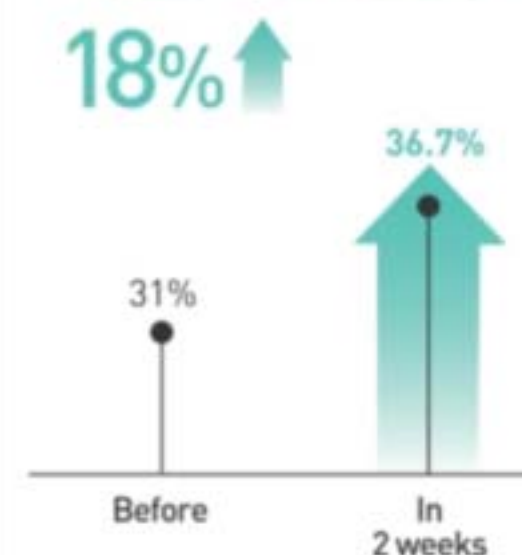

\*Clinical result for Beyond Glow  
Vitamin C 6% Serum



# Summer-ize your skin with BEYOND GLOW

Summer's coming! And the heat can wreak havoc on your skin. Skin can feel dry, or look dull and uneven. Choose your Beyond Glow regimen for a skin refresh from too much fun in the sun.

## Radiance-Recovery Regimen to Combat Dull Skin



### STEP 1: Brighten Up

Vitamin C helps visibly minimize discolorations and improve radiance for glowing skin. Ferulic acid, a powerful antioxidant, helps protect skin from environmental stressors.



### STEP 2: Galvanize results

Give your skin a spa treatment at home in three minutes. Red LED light helps tone the appearance of skin texture, enhances your radiant glow and visibly promotes skin health. On-the-go compact design. Automatically turns on and off. Uses two cell batteries. 255-627 reg. \$60

\$49.99

Boosts absorption  
of vitamin C by **2x\***

\*Evaluated by Dongduk Women's University Industry-Academia Cooperation (ex vivo test, DPPH, Oct. 13 to 24, 2023)



### STEP 3: Soothe Skin

Moisturizes while it visibly improves texture and elasticity. With snail mucin complex and panthenol, which helps lock in moisture.

## Triple Moisture-Care Regimen to Combat Dry Skin



### STEP 1

#### Hydrate

Hyaluronic acid, known as a "moisture magnet," helps infuse skin with instant and lasting hydration.

### STEP 2

#### Quench thirsty skin

Niacinamide, also known as vitamin B3, helps strengthen the skin barrier and add moisture to dry skin for a visibly more even tone.

### STEP 3

#### Lock in moisture

Panthenol locks in moisture for a dewy glow.

## Plus up your regimen!

### Start with Hyaluronic Acid + Niacinamide Facial Cleanser

It helps enhance your healthy-looking glow.







**COLLAGEN BOOSTER COLLECTION**

With skin-renewing peptides and other rejuvenating ingredients

**Isa Knox Anew Clinical Collagen Booster Rejuvenating Serum Ampoules**  
Powerful peptide blend boosts skin renewal. 60 capsulated single-use ampoules. .008 fl. oz. each. 803-077 reg. \$66  
**\$54.99**



**Isa Knox Anew Clinical Collagen Booster Eye Lift Pro Dual Eye System**

In just 7 days, eye area looks lifted, firmer, tighter. With a peptide complex to help boost skin renewal. Gel, .33 fl. oz. Cream, .33 fl. oz. 961-406 reg. \$40  
**\$24.99**



**Isa Knox Anew Clinical Collagen Booster Firming Cream**

With peptides that boost skin renewal to help restore youthful bounce. With moisturizing and skin-plumping niacinamide and squalane. Hygienic, airless pump. 1.7 fl. oz. 069-327 reg. \$45  
**\$29.99**



**Isa Knox Anew Clinical Collagen Booster Microneedling Polisher**

At-home alternative to micro-dermabrasion and micro-needling. Visibly diminishes pores, fine lines and wrinkles. 1.7 fl. oz. 798-592 reg. \$34  
**\$20.99**





**Isa Knox Anew Clinical  
Revitalize & Reveal Intensive Peel**  
Intensive resurfacing peel similar to pro acid  
peels. With AHA and PHA. 1 fl. oz. **780-025**  
reg. \$45  
**\$29.99**



**Isa Knox Anew Clinical  
Revitalize & Reveal  
Resurfacing Expert Smoothing Fluid**  
79% as effective as a pro micro-dermabrasion  
without the same irritation. 1 fl. oz.  
**852-282** reg. \$44  
**\$29.99**

**Isa Knox Anew Clinical  
Revitalize & Reveal  
Resurfacing Lotion for Body**  
Exfoliates with gentle yet effective AHA lactic  
acid. Moisturizes with shea butter. 5 fl. oz.  
**390-785** reg. \$34  
**\$20.99**



**Isa Knox Anew Clinical  
Revitalize & Reveal  
Advanced Wrinkle Corrector**  
In just two weeks, wrinkles appear  
reduced. 1.7 fl. oz. **914-576**  
reg. \$40  
**\$27.99**



**Isa Knox Anew Clinical  
Revitalize & Reveal  
Extra Strength Retexturizing Peel**  
Results similar to a 35% pro glycolic peel.\*  
30 fragrance-free pads. 2" diam. **632-774**  
reg. \$40  
**\$27.99**

\*In 6 out of  
8 attributes  
tested over a  
7-week period.



# 100%

showed clinical  
improvement of fine  
lines and wrinkles in  
one week, with  
increased results  
over time

**Isa Knox Anew Clinical  
Line Eraser with Retinol [1.0%]  
Advanced Retinol Serum**  
Our highest dose of retinol.  
Dramatically reduces the  
appearance of fine lines, wrinkles  
and dark spots. Use PM. 1 fl. oz.  
**390-751** reg. \$50  
**\$40.99**



**Isa Knox Anew Clinical  
Line Eraser with Retinol  
Targeted Treatment**  
For targeted lines and wrinkles (expression  
lines) such as around forehead and mouth.  
.67 fl. oz. **925-159** reg. \$40  
**\$27.99**



**Isa Knox Anew Clinical  
Line Eraser  
with Retinol Treatment**  
Great for first-time retinol users.  
Use AM/PM. 1 oz. net wt.  
**763-330** reg. \$45  
**\$29.99**



A SUPERIOR SERUM  
AND A LUXURIOUS BLEND  
OF PRECIOUS OILS FOR  
ONE SUPREME ELIXIR



**3X more powerful  
than a serum alone!**

**Anew Ultimate Supreme Dual Elixir**  
With Black Pearl Extract combined with  
camellia and argan oils. See a dramatic  
difference in even advanced signs of  
aging. Serum/Oil, .67 fl. oz. each.  
963-925 reg. \$60  
**\$39.99**



**Anew Ultimate Supreme  
Eye Balm**  
Moisturizing formula infused with squalane,  
sunflower seed oil and antioxidant vitamin E.  
Wear alone or under makeup.  
0.1 oz. net wt.  
625-340 reg. \$45  
**\$28.99**



**Anew Ultimate Supreme  
Advanced Performance Crème**  
With Black Pearl Extract.  
See a dramatic difference in  
deep wrinkles and skin radiance.  
1.7 oz. net wt.  
014-735 reg. \$60  
**\$39.99**



**Anew Ultimate  
Multi-Performance Day Cream  
Broad Spectrum SPF 25**  
See wrinkles fade and youthful  
vibrance return. 1.7 oz. net wt.  
763-307 reg. \$42  
**\$27.99**



**Anew Ultimate  
Multi-Performance  
Night Cream**  
It works while you sleep to  
revive and recreate the look of  
youthful skin. 1.7 oz. net wt.  
763-311 reg. \$42  
**\$27.99**



**Anew Ultimate  
Multi-Performance  
Eye System**  
Visibly smooths crow's-feet  
and de-puffs under-eye bags.  
Cream, .5 oz. net wt. Elixir,  
.09 oz. net wt. 854-433 reg. \$42  
**\$27.99**



**Anew Ultimate  
Night Repair Serum**  
See improved tone and  
texture. With peptides,  
licorice, hyaluronic acid  
and niacinamide.  
Use PM before  
moisturizer.  
1 fl. oz. 625-355  
reg. \$45  
**\$28.99**



## every body loves a sculpting serum

See firmer, smoother body contours  
so skin looks more youthful all over.



**Anew Platinum  
Sculpting  
Body Serum**  
With moisture-  
boosting  
niacinamide,  
panthenol  
(provitamin B5)  
and peptides.  
6.7 fl. oz.  
506-249  
reg. \$45  
**\$28.99**



**Anew Platinum  
Firm and Sculpt Cream for Neck and Chest**  
With Peptide Lifting Complex to treat  
the skin on your neck and chest, which is more  
vulnerable to wrinkles and sagging.  
Use PM after cleansing. 1.7 oz. net wt.  
763-584 reg. \$42  
**\$27.99**



**Anew Platinum Day Cream  
Broad Spectrum SPF 25**  
With Paxillium Technology  
to help defy gravity and  
Radiescent Microspheres to  
help visibly restore radiance.  
1.7 oz. net wt.  
184-146 reg. \$42  
**\$27.99**



**Anew Platinum  
Night Cream**  
Skin appears smoother  
overnight, resculpted over  
time. 1.7 oz. net wt.  
753-439 reg. \$42  
**\$27.99**



**Anew Platinum  
Eye & Lip Cream**  
Dual applicator.  
.5 oz. net wt. 902-614  
reg. \$42  
**\$27.99**

## delay visible signs of aging

This advanced serum is formulated with  
an innovative antioxidant technology  
containing niacinamide, panthenol and  
peptides to help visibly boost elasticity  
for a firmer look.

**Anew Platinum  
Age Delay Serum**  
Use AM and PM  
before moisturizer.  
1 fl. oz. 625-609  
reg. \$45  
**\$28.99**







**Isa Knox LXNEW Ultimate Rejuvenating Serum**  
With paeonol and ceramides, visibly improves elasticity, radiance and skin texture. Reduces the appearance of wrinkles. 1.35 fl. oz. **756-624** reg. \$56  
**\$44.99**



**Isa Knox LXNEW Ultimate Rejuvenating Eye Serum**  
Infused with paeonol and niacinamide to help visibly reduce fine lines around the eye area and depuff under-eye bags. 1 fl. oz. **567-177** reg. \$50  
**\$39.99**



**Isa Knox LXNEW Platinum Sculpting Neck and Chest Cream**  
With hibiscus extract, ceramide, shea butter, panthenol and squalane to help skin appear firmer, smoother and lifted. 1.7 fl. oz. **548-069** reg. \$50  
**\$39.99**



**Isa Knox LXNEW Ultimate Rejuvenating Day Cream**  
With paeonol, visibly reduces wrinkles and improves the look of elasticity, radiance and skin texture. With nutmeg to help visibly even skin tone. 1.7 fl. oz. **351-892** reg. \$50  
**\$39.99**



**Isa Knox LXNEW Ultimate Rejuvenating Multi-Corrector**  
Paeonol-infused serum with niacinamide and panthenol. Skin looks smoother and more youthful. 1.7 fl. oz. **496-595** reg. \$44  
**\$34.99**



**Isa Knox LXNEW Ultimate Rejuvenating Dual Night Cream**  
With paeonol and macadamia oil. Volume Cream: Rice bran extract helps visibly plump skin. Firming Cream: Helps boost collagen and elastin. Each, .85 fl. oz. **564-015** reg. \$50  
**\$39.99**



**Isa Knox LXNEW Ultimate Rejuvenating Balm Stick**  
With peony extract, plus a firming complex featuring castor, moringa and argan oils. Apply to forehead, eyes and neck, or anywhere you want extra care. .24 fl. oz. **267-593** reg. \$25  
**\$19.99**



**Isa Knox LXNEW Platinum Sculpting Oil Serum**  
1.35 fl. oz. **318-720** reg. \$56  
**\$44.99**

**Isa Knox LXNEW Platinum Sculpting Day Cream**  
Infused with moisturizing hibiscus extract and ceramide. Visibly tightens facial contours. 1.7 fl. oz. **318-845** reg. \$50  
**\$39.99**

**Isa Knox LXNEW Platinum Sculpting Eye Cream**  
With hibiscus extract, panthenol and antioxidants. Leaves delicate eye area looking firmer, brighter and more defined. .84 fl. oz. **318-883** reg. \$50  
**\$39.99**

**Isa Knox LXNEW Platinum Sculpting Night Cream**  
With firming hibiscus extract, ceramide, squalane and shea butter. Skin looks firmer, smoother and more defined. 1.7 fl. oz. **318-850** reg. \$50  
**\$39.99**





**belif**  
**The True Cream - Moisturizing Bomb**  
 For dryness, loss of elasticity and firmness. 26 hours of long-lasting moisture.\*  
 1.68 fl. oz.  
 948-463  
 reg. \$42  
**\$38**



**belif**  
**The True Cream - Aqua Bomb**  
 For dryness, dullness and uneven texture. 70% increase in hydration levels.\*  
 1.68 fl. oz.  
 235-709  
 reg. \$42  
**\$38**



**Anew Hydra Fusion De-Puffing Eye Serum**  
 With caffeine and hyaluronic acid. Cooling ceramic tip. Instantly boosts hydration around eye area by 3X. .5 fl. oz. **137-737**  
 reg. \$34  
**\$22.99**

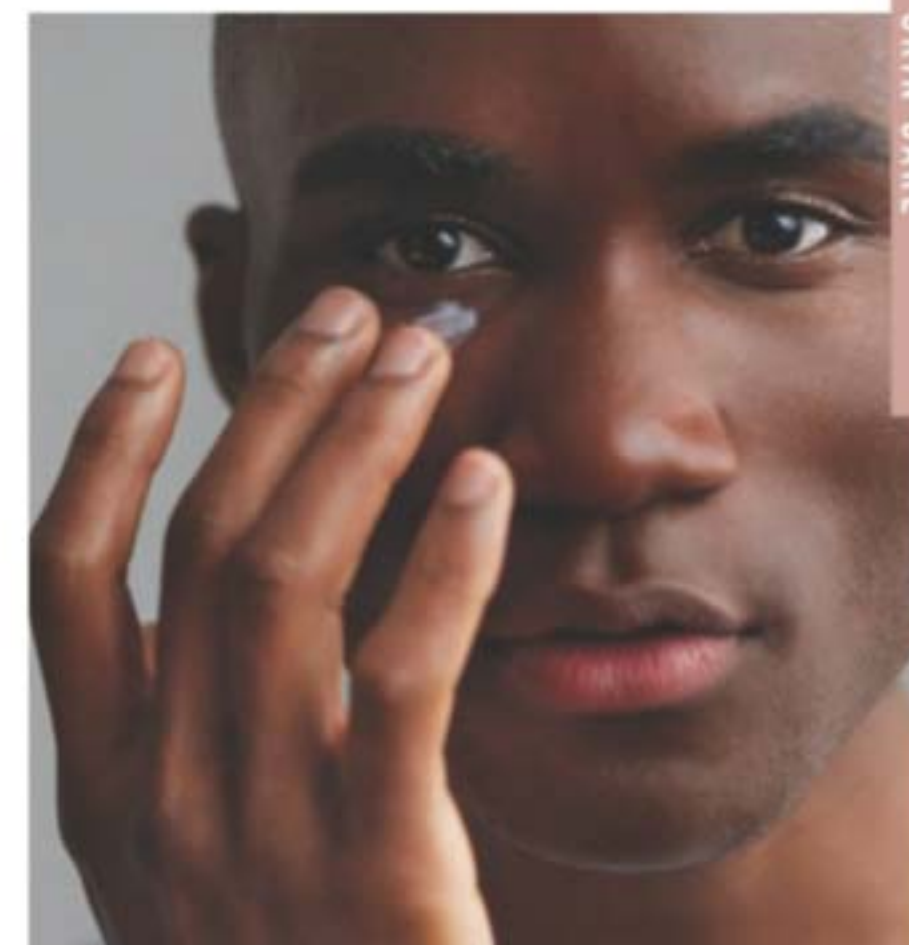

**Anew Hydra Fusion Cleansing Micellar Water**  
 No need to rinse off. 10.1 fl. oz.  
**139-380** reg. \$14  
**\$9.99**



**Anew Hydra Fusion 1.5% Hyaluronic Acid Serum**  
 With three different molecular sizes of HA that reach multiple layers of skin's surface to visibly plump skin. 1 fl. oz. **290-390** reg. \$44  
**\$25.99**



**OILY TO NORMAL SKIN**  
**Isa Knox LXNEW Clean Soothing Whipped Oil Cleanser**  
 Helps eliminate impurities and excess oil. 5 fl. oz.  
**718-025**  
 reg. \$19  
**\$14.99**



**NORMAL, DRY AND COMBINATION SKIN**  
**Isa Knox LXNEW Clean Balancing Gel Cleanser**  
 Gel to foam. Helps remove oil and impurities while rebalancing skin. 5 fl. oz. **718-010**  
 reg. \$14  
**\$10.99**



**NORMAL, DRY, COMBINATION, OILY SKIN**  
**Isa Knox LXNEW Clean 2-in-1 Exfoliating Cleansing Balm**  
 Melts away makeup and impurities. Spatula included. 3.5 oz. net wt. **718-006** reg. \$32  
**\$25.99**



**NORMAL TO DRY SKIN**  
**Isa Knox LXNEW Clean Nourishing Cream Cleanser**  
 Removes impurities and makeup while restoring moisture. 5 fl. oz. **717-990**  
 reg. \$14  
**\$10.99**



**Anew Hydra Fusion Nighttime Facial Treatment**  
 Hyaluronic acid. Shea butter beads. Visibly re-plumps skin with 3X more moisture. Relaxing rose scent. 1.7 oz. net wt. **139-429** reg. \$34  
**\$22.99**



**Anew Hydra Fusion Gel Cream**  
 72 hours of long-lasting hydration. 1.7 oz. net wt. **266-893** reg. \$34  
**\$22.99**





**Farm Rx Green Goddess Facial Oil**  
100mg broad spectrum CBD. Suitable for sensitive skin. Rich in omega acids and vitamin E. Use AM/PM after cleansing and serum. Fragrance-free. 1 fl. oz. 934-733 reg. \$51  
**\$40.99**



**Farm Rx Pineapple Plus Radiance Boosting Mask**  
With natural alpha hydroxy acid, plus an antioxidant-rich fruit complex to help skin look smoother and more radiant. 3 fl. oz. 456-266 reg. \$35  
**\$27.99**



**Farm Rx Pineapple Plus Instant Glow Toner**  
Revitalizing toner helps visibly minimize pores. Use AM and PM, after cleansing. 5 fl. oz. 027-382 reg. \$25  
**\$17.99**



**Farm Rx Super Greens Multivitamin Moisture Cream**  
Locks in essential nourishing moisture. Use daily after cleansing, serums and treatments. 3.04 fl. oz. 314-141 reg. \$37  
**\$29.99**



**Farm Rx Super Greens Cooling Gel**  
Lightweight moisturizer helps soothe and cool skin. Apply a thicker layer, after serum, as a mask to hydrate overnight as needed. 3.04 fl. oz. 354-227 reg. \$37  
**\$29.99**

## why pineapple extract?

Pineapple extract is known to contain natural alpha hydroxy acid (AHA), which helps reveal visibly brighter skin.



**Farm Rx Pineapple Plus Brightening Jelly Serum**  
Helps improve dull, dry skin and reduce the appearance of fine lines, wrinkles and pores. Skin looks radiant. 1 fl. oz. 027-440 reg. \$41  
**\$32.99**

## why bakuchiol?

It's a gentle plant-based alternative to retinol that helps visibly reduce wrinkles and discolorations without the same irritation.



**Farm Rx Bakuchiol Cream**  
Moisturizing cream visibly reduces wrinkles. Vegan. Hypoallergenic. Suitable for sensitive skin. 3.04 fl. oz. 004-044 reg. \$45  
**\$35.99**

**Farm Rx Bakuchiol Eye Cream**  
Visibly reduces dark circles, fine lines and wrinkles without irritating the delicate eye area. 1 fl. oz. 565-834 reg. \$37  
**\$29.99**

**Farm Rx Bakuchiol Serum**  
Lightweight oil-textured formula targets fine lines, wrinkles and dullness without irritation. 1 fl. oz. 247-417 reg. \$45  
**\$35.99**



**Farm Rx Super Greens Refreshing Eye Cream**  
With nourishing Super Greens formula, plus cucumber extract. Hydrates and helps skin feel soothed. Green tea helps visibly de-puff. 1 fl. oz. 412-826 reg. \$32  
**\$24.99**



**Farm Rx Super Greens Refreshing Gel Cleanser**  
With soothing aloe. Convenient pump. Eco-friendly packaging and glass bottle. Use AM/PM. 8.11 fl. oz. 913-049 reg. \$32  
**\$24.99**  
**Refill (not shown)**  
16.9 fl. oz. 913-053 reg. \$35  
**\$27.99**





**Rice Water Bright  
Rice Bran  
Gentle Exfoliating  
Cleanser**  
Daily scrub with  
organic rice bran  
powder, rice bran oil  
and hydrated silica.  
10.1 fl. oz. **376-865**  
reg. \$19  
**\$14.99**



**Rice Water Bright  
Facial Cleansing  
Lotion**  
Helps brighten skin.  
Gently removes  
makeup and  
impurities.  
6.7 fl. oz. **720-184**  
reg. \$14  
**\$10.99**



**Rice Water Bright  
Foaming Cleanser**  
Light whipped foam.  
With rice water and  
soapwort extract.  
Skin looks clear and  
bright. 10.1 fl. oz.  
**508-093**  
reg. \$19  
**\$14.99**



**Rice Water Bright  
Mild Cleansing  
Water**  
Removes impurities  
via the micellar  
method, so no need  
to rinse off!  
16.9 fl. oz. **288-360**  
reg. \$17  
**\$13.99**



**Smaller Size!  
Rice Water Bright  
Foaming Cleanser**  
Light whipped foam.  
With rice water and  
soapwort extract.  
Convenient size for  
your medicine  
cabinet. 5 fl. oz.  
**478-479** reg. \$12  
**\$9.99**



**Rice Water Bright  
Light Facial  
Cleansing Oil**  
With jojoba oil  
and rice water  
extract, known to  
visibly brighten and  
moisturize skin.  
5 fl. oz. **720-199**  
reg. \$20  
**\$15.99**



**Rice Water Bright  
Cleansing  
Facial Wipes**  
Great on the go.  
With rice extract to  
moisturize while  
cleansing. Removes  
eye makeup.  
50 sheets. **508-108**  
reg. \$13  
**\$9.99**



**Rice Water Bright  
Facial Massage  
Cream**  
With rice water,  
vitamins A, B  
and E, ceramide  
and minerals. After  
cleansing, massage  
into skin 2-3 times  
a week. 6.7 fl. oz.  
**450-200** reg. \$25  
**\$19.99**



**Calendula  
Essential Moisture**  
Daily skin care for irritated  
and sensitive skin. With  
moisturizing calendula  
extract, a soothing herb  
complex, and the ultimate  
hydrator, hyaluronic acid.

**A. Serum**  
A moisturizing and  
soothing serum that  
helps calm skin  
and enhance hydration.  
1.35 fl. oz. **980-533**  
reg. \$15  
**\$11.99**

**B. Eye Cream**  
A lightweight, non-  
greasy, moisturizing  
and soothing eye  
cream.  
.67 fl. oz. **409-823**  
reg. \$14  
**\$10.99**

**C. Cream**  
A moisturizing cream  
that instantly hydrates  
while it gently helps  
soothe dry, itchy,  
irritated skin. 1.69 fl. oz.  
**250-462** reg. \$15  
**\$11.99**



**The Face Shop Smile Foot  
Exfoliating Cream**  
A unique 2-in-1 daily foot  
exfoliating cream that  
removes dead skin cells  
as it soothes skin. With  
naturally moisturizing  
urea, which leaves feet  
feeling soft and hydrated.  
4 fl. oz. **535-426**  
reg. \$15  
**\$11.99**



**The Face Shop Smile  
Foot Mask**  
Disposable foot  
mask, with naturally  
moisturizing urea,  
shea butter and  
collagen, for baby-soft  
feet! Refreshes with  
peppermint oil. Contains  
two masks, one for each  
foot. **535-957**  
reg. \$5  
**\$3.99**



**Avon Solutions Banishing Serum**  
An intensive serum with ingredients known to help improve the appearance of dark spots and uneven skin tone. 1 fl. oz. 507-905 reg. \$16  
**\$12.99**

**Avon Solutions Dramatic Firming Serum**  
This moisturizing serum contains effective anti-aging ingredients that help promote a more youthful appearance. 1 fl. oz. 507-871 reg. \$16  
**\$12.99**

**Avon Solutions Nurtura Serum**  
With skin-nourishing ingredients known to help combat dryness and flakiness, and help hydrate. 1 fl. oz. 507-924 reg. \$16  
**\$12.99**

### FACE & EYES SET #1

**Anew Ultimate Supreme Eye Balm**  
.1 oz. net wt.

**Anew Ultimate Multi-Performance Night Cream**  
1.7 oz. net wt.

**Anew Power Serum**  
1 fl. oz.

### 3-PIECE SET

**\$49.99**  
**\$132 VALUE**  
049-523



### FACE & EYES SET #2

**Isa Knox Anew Clinical Collagen Booster Eye Lift Pro Dual Eye System**  
Gel, .33 fl. oz. Cream, .33 fl. oz.

**Isa Knox Anew Clinical Collagen Booster Microneedling Polisher**  
1.7 fl. oz.

**Isa Knox LXNEW Clean Nourishing Cream Cleanser**  
5 fl. oz.

### 3-PIECE SET

**\$38.99**  
**\$88 VALUE**  
048-675



**Solutions Dramatic Firming Cream**  
Skin looks and feels smoother. 1.7 fl. oz. 374-657 reg. \$14  
**\$9.99**



**Solutions Nurtura Replenishing Cream**  
Adds moisture to dry skin. 1.7 fl. oz. 908-263 reg. \$14  
**\$9.99**

### SUPER TREATMENT SET

**Isa Knox Anew Clinical Line Eraser with Retinol [1.0%] Advanced Retinol Serum**  
1 fl. oz.

**Isa Knox Anew Clinical Revitalize & Reveal Advanced Wrinkle Corrector**  
1.7 fl. oz.

**Isa Knox Anew Clinical Revitalize & Reveal Extra Strength Retexturizing Peel 30 pads.**

### 3-PIECE SET

**\$39.99**  
**\$130 VALUE**  
048-618



### PLATINUM AGE-DEFYING SET

**Anew Platinum Eye & Lip Cream**  
Dual applicator. .5 oz. net wt.

**Anew Platinum Firm and Sculpt Cream for Neck and Chest**  
1.7 oz. net wt.

**Anew Platinum Night Cream**  
1.7 oz. net wt.

### 3-PIECE SET

**\$49.99**  
**\$126 VALUE**  
048-770



**Solutions Banishing Cream Skin Discoloration Improver**  
Visibly improves skin tone. 1.7 fl. oz. 267-115 reg. \$14  
**\$9.99**



**Solutions Anti-Aging Cream**  
Moisturizing formula works to visibly smooth the appearance of fine lines and wrinkles. 1.7 fl. oz. 949-460 reg. \$14  
**\$9.99**



# MAKEUP

Discover makeup that lets the real you shine through.  
Try before you buy with our virtual makeover tool at  
[Avon.com/category/makeup](http://Avon.com/category/makeup).



fmg Glimmer  
SuperShock  
Volumizing Mascara

# FREE

WITH ANY \$25 MAKEUP PURCHASE,  
PAGES 79-103, \$13 VALUE.  
LIMITED QUANTITIES.  
Sold separately on page 85.





shadow  
play

Featured shades: fmg Glimmer Multi Eyeshadow Quad in Mistress.

This image was generated using artificial intelligence.



**fmg Cashmere Eyeshadow Palette**  
Long-wearing formula with crease-resistant wear. Satin, matte and sparkling finishes. Formulated without parabens, talc and fragrance. .63 oz. total net wt. reg. \$40  
**\$33**



**fmg Glimmer Matte Eyeshadow Quad**  
Soft powder formula lasts all day. No messy fallout. Buildable coverage. All Matte finishes. Formulated without parabens and fragrance. .21 oz. total net wt. reg. \$15  
**\$11.99**



**fmg Glimmer Multi Eyeshadow Quad**  
Soft powder formula lasts all day. No messy fallout. Buildable coverage. Mix of satin, matte and shimmer finishes. Formulated without parabens and fragrance. .21 oz. total net wt. reg. \$15  
**\$11.99**





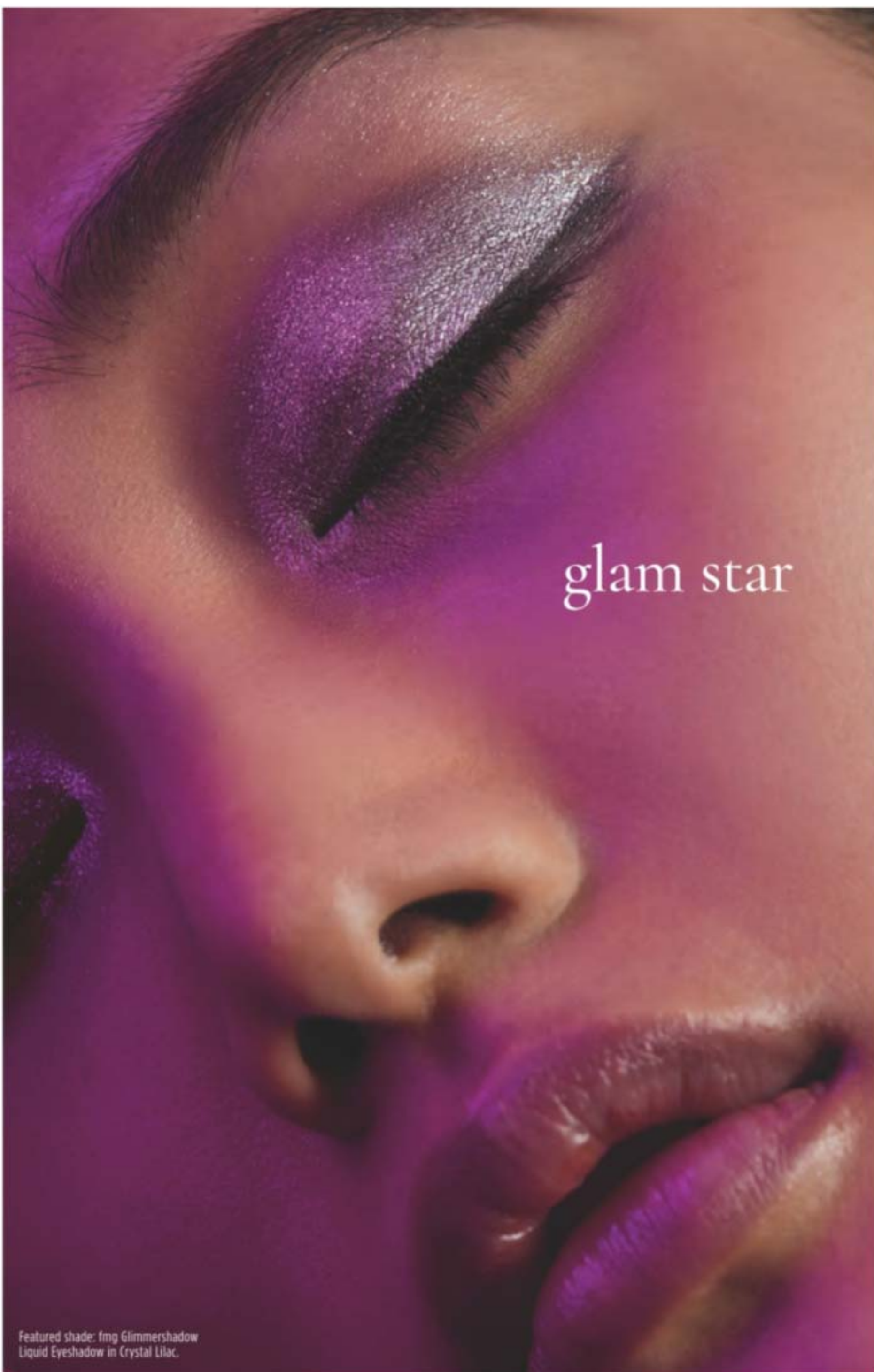

glam star

Featured shade: fmg Glimmershadow Liquid Eyeshadow in Crystal Lilac.



**fmg CathyCat Nine Lives Precision Liquid Eyeliner**  
Slim-tip brush delivers a precise line of water- and sweat-resistant color that will not skip, tug or smudge. Formulated without parabens, sulfates, phthalates and talc. .068 fl. oz.  
**Blackest Black 800-829**  
reg. \$18  
**\$14.99**



**fmg CathyCat Shadow Gaze Matte Color Stick**  
Long-wearing formula will not budge or smudge. Buildable and blendable coverage. Matte finish. Formulated without parabens and fragrance. .0476 oz. net wt. reg. \$19  
**\$14.99**

Taupe 958-126	Espresso 958-896	Buff 956-912	Rosewood 958-547	Blush 958-638	Berry 958-619
Smokeshow 787-068	Mauve 958-331	Moss 786-540	PeriWink 787-053	Azure 959-213	Aubergine 786-960

**fmg Glimmershadow Liquid Eyeshadow**  
Long-wearing shimmery color. Lightweight water-resistant formula will not smudge or crease. No messy fallout. Buildable coverage. Ultrafine pearl finish. Formulated without parabens, phthalates and sulfates. .07 fl. oz. reg. \$12  
**\$8.99**

SHIMMER Pink Topaz 479-150	SHIMMER Crystal Lilac 479-040
GLITTER Fool's Gold 469-076	GLITTER Ultramarine 469-042
MATTE SATEEN Citrine 451-120	







**fmg Glimmer Cream Eyeliner**  
Long-wearing formula with soft sheen finish. Retractable. Formulated without parabens, sulfates and talc. .01 oz. net wt. reg. \$9  
**\$3.99**



**fmg Glimmer Lipliner**  
Long-wearing creamy formula with vitamin E. Prevents feathering. Matte finish. Retractable. Formulated without parabens, sulfates and talc. .01 oz. net wt. reg. \$9  
**\$3.99**



**fmg Glimmer Diamond Eyeliner**  
Long-wearing formula with subtle sparkle. Retractable. Formulated without parabens, sulfates and talc. .01 oz. net wt. reg. \$9  
**\$3.99**

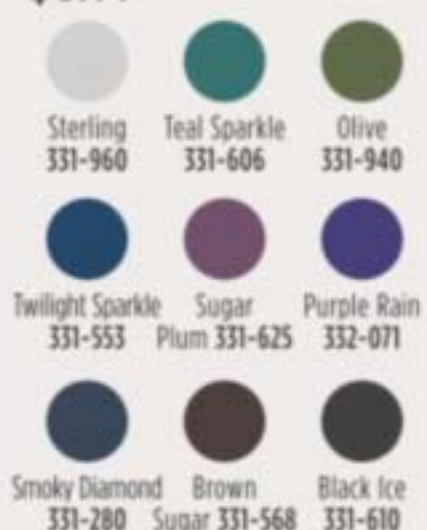

**fmg Glimmer Waterproof Eyeliner**  
Long-wearing, smudge- and waterproof formula. Retractable. Formulated without parabens, sulfates and talc. .01 oz. net wt. reg. \$9  
**\$3.99**



**fmg Glimmer Brow Definer**  
Long-wearing formula with castor and coconut oils. Smudge-, transfer-, sweat- and waterproof. Retractable. Formulated without parabens, sulfates and talc. .01 oz. net wt. reg. \$9  
**\$3.99**



**fmg Glimmer Liquid Eyeliner**  
Quick-drying, long-lasting formula. Transfer-, sweat- and waterproof. Matte finish. Formulated without parabens, phthalates and fragrance. .037 fl. oz.  
**Blackest Black 354-380**  
reg. \$13  
**\$9.99**



**fmg Glimmer Always On Point Eyeliner**  
Built-in sharpener. Smudge- and waterproof. Formulated without parabens, sulfates and talc. .01 oz. net wt. reg. \$10  
**\$7.99**



draw the line

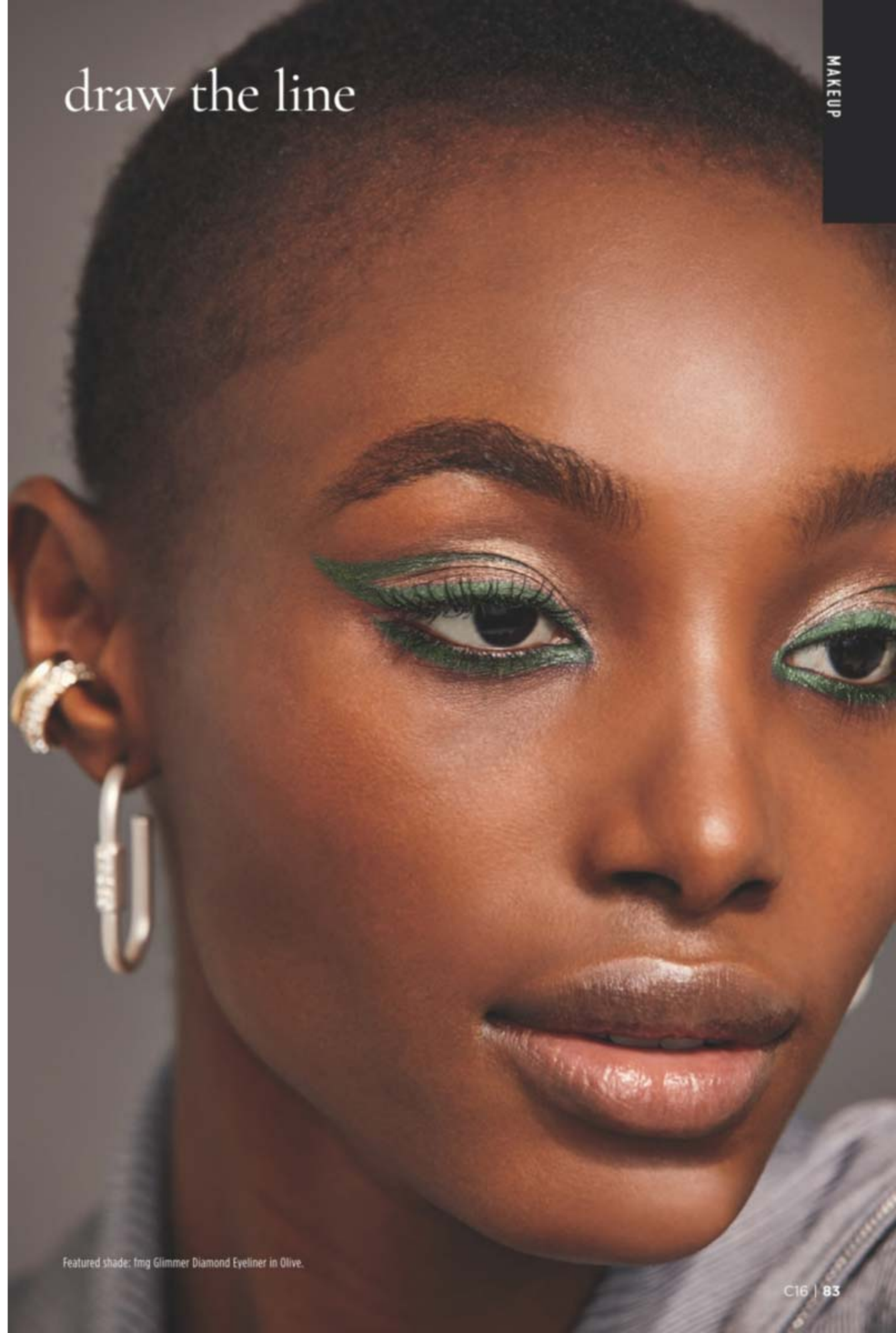

Featured shade: fmg Glimmer Diamond Eyeliner in Olive.





**bold brows &  
lush lashes**



**fmg Colors of LOVE Hi-Brow Tinted Brow Gel**  
24-hour water-resistant formula with heart-shaped fibers, clay and vitamin E. Won't clump, smudge or flake. Formulated without parabens, phthalates and fragrance. .11 fl. oz. reg. \$18

**\$13.99**



Blonde 792-499   Soft Brown 792-522   Medium Brown 792-537   Brown Black 792-556



**fmg Colors of LOVE Hi-Brow Sculpting Brow Gel**  
Clear formula with aloe and hyaluronic acid. Flake-proof. Formulated without parabens, phthalates and fragrance. .11 fl. oz. **536-695**

reg. \$18

**\$13.99**



**fmg LOVE at 1st Lash Mascara**  
Lash-loving volumizing and lengthening fibers. With lycopene, olive oil and vitamin E. Won't clump, smudge or flake. Formulated without parabens and sulfates. .3 fl. oz. **Blackest Black 698-670**

reg. \$18

**\$13.99**



**fmg Cashmere Ultimate Volume Mascara**  
Long-wearing formula with biotin and collagen. Glossy black finish. Won't budge, smudge or transfer. Formulated without parabens, sulfates and talc. .27 fl. oz. **Rich Black 153-736**

reg. \$23

**\$18**



**fmg Glimmer SuperShock Volumizing Mascara**  
Lash-building formula with plumping fibers. High-gloss finish. Won't clump, smudge or flake. Formulated without phthalates and fragrance. .338 fl. oz. **Black 698-829**

reg. \$13

**\$9.99**



**fmg Glimmer Wash-Off Waterproof Mascara**  
Waterproof volume. Washes off easily with soap and water. Formulated without phthalates and fragrance. .21 oz. net wt. **Black 723-107**

reg. \$12

**\$8.99**



**fmg Glimmer SuperExtend Nourishing Mascara**  
Long-wearing lengthening formula with vitamin E, argan and coconut oils. Won't clump, smudge or flake. Formulated without sulfates and talc. .237 fl. oz. **Black 698-848**

**Brown Black 698-852**

reg. \$13

**\$9.99**



**fmg LOVE at 1st Lash Waterproof Mascara**  
Lash-loving, waterproof formula with volumizing and lengthening fibers. With Lashrez, olive oil and vitamin E. Won't clump, smudge or flake. Formulated without parabens and sulfates. .29 fl. oz. **Blackest Black 480-953**

reg. \$18

**\$13.99**







power up  
your lips

Featured shade (model):  
Tulip.

### fmg Glimmer Satin Lipstick

Lightweight creamy formula with pomegranate extract. Buildable coverage. Satin finish. Formulated without parabens and sulfates. .10 oz. net wt. reg. \$12

\$8.99



Wild Cherry 449-708	Blaze 896-880	Constellation (Shimmer) 449-731	Stellar 726-550	Honeyflower 726-531	Poppy 897-651	Aster 448-769	Desert Moon 449-803	Windstorm 883-845
Equinox 449-818	Twilight 449-822	Cyclone 890-566	Sierra Sunset 890-805	Luna 895-170	Wildrose 898-533	Plum Blossom 449-765	Dahlia 726-350	Rose Angel 897-939
Aurora 726-584	Hibiscus 898-021	Wildflower 898-040	Eclipse 448-740	Tulip 449-712	Celestial 895-352	Morning Glory 449-750	Violet Night 898-548	



### fmg Glimmer Matte Lipstick

Vivid color. Velvety feel. Featherlight non-drying formula with pomegranate extract. Buildable medium-to-full coverage. Matte finish. Formulated without parabens, talc, sulfates and phthalates. .1 oz. net wt. reg. \$12

\$8.99 each

Sunset Mauve 171-360	Terra Nova 171-340
Garnet Sky 171-393	Wild Orchid 171-431
Willow 171-450	Chili 171-355



Featured shades  
(l to r): Sunset  
Mauve, Garnet  
Sky, Wild Orchid,  
Willow, Terra  
Nova and Chili.





Featured shade: Private Party.



**fmg Glimmer Birthday Balm Lip Crayon**  
Sheer, soft shine formula with non-GMO shea butter. Formulated without parabens and gluten. .1 oz. net wt.  
reg. \$15  
**\$11.99 each**



**TPSY Forever Lip Marker**  
Vibrant long-wearing formula with castor and sunflower oils. Matte finish. Formulated without parabens, sulfates and phthalates. .08 fl. oz.  
reg. \$17  
**\$13**

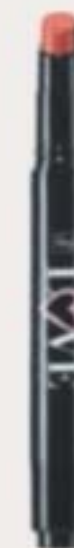

**fmg LOVE Lip Butter**  
Sheer, high-shine formula with cupuaçu seed butter, mango extract, and apricot kernel and olive fruit oils. Buildable coverage. Formulated without parabens, sulfates and phthalates. .09 oz. net wt.  
reg. \$18  
**\$13.99**



**TPSY Drunk Shiny Lip Oil**  
Glossy formula with jojoba, argan and castor oils. Formulated without parabens, sulfates, phthalates and talc. .13 oz. net wt.  
reg. \$17  
**\$13**



**fmg Glimmer Lip Conditioner**  
Leaves dry, cracked lips feeling soft and smooth. With mango seed butter, vitamin E, and jojoba and sunflower seed oils. Formulated without parabens, sulfates, phthalates and talc. .12 oz. net wt. **794-578**  
reg. \$12  
**\$8.99**



# first blush



**fmg Glimmer Be Blushed Cheek Color**  
Creamy formula with vitamin E. Buildable coverage. Dewy finish. Formulated without parabens, phthalates and fragrance.

.14 oz. net wt. reg. \$15

**\$11.99**



**fmg Glimmer Powder Blush**  
Weightless formula with ultrafine pearl and vitamin E. Buildable coverage. Matte finish. Formulated without parabens, phthalates and fragrance.

.28 oz. net wt. reg. \$14

**\$10.99**



**fmg Glimmer Lip & Cheek Stain**  
Highly pigmented, long-wearing gel formula. Brush-tip applicator. Transfer-proof. Formulated without parabens and fragrance.

.19 fl. oz. reg. \$17

**\$12.99**



**fmg Glimmer Powder Illuminator**  
Lightweight buildable formula with vitamin E. Radiant finish. Formulated without parabens, phthalates and fragrance.

.35 oz. net wt. reg. \$14

**\$10.99**



**TPSY I Want to Highlight You Liquid Highlighter**  
Instant boost of moisture. With ultra-fine pearls for a naturally radiant finish. Fragrance-free.

1.01 fl. oz. 615-965 reg. \$21

**\$16**



**fmg Colors of LOVE Glow Balm Duo Illuminating Stick**  
Sheer formula with blend of pomegranate extract, mango and shea butter, vitamins E and C, and avocado oil. Soft, pearlescent finish. Formulated without parabens, phthalates and fragrance.

.28 oz. total net wt. 924-573 reg. \$22

**\$16.99**



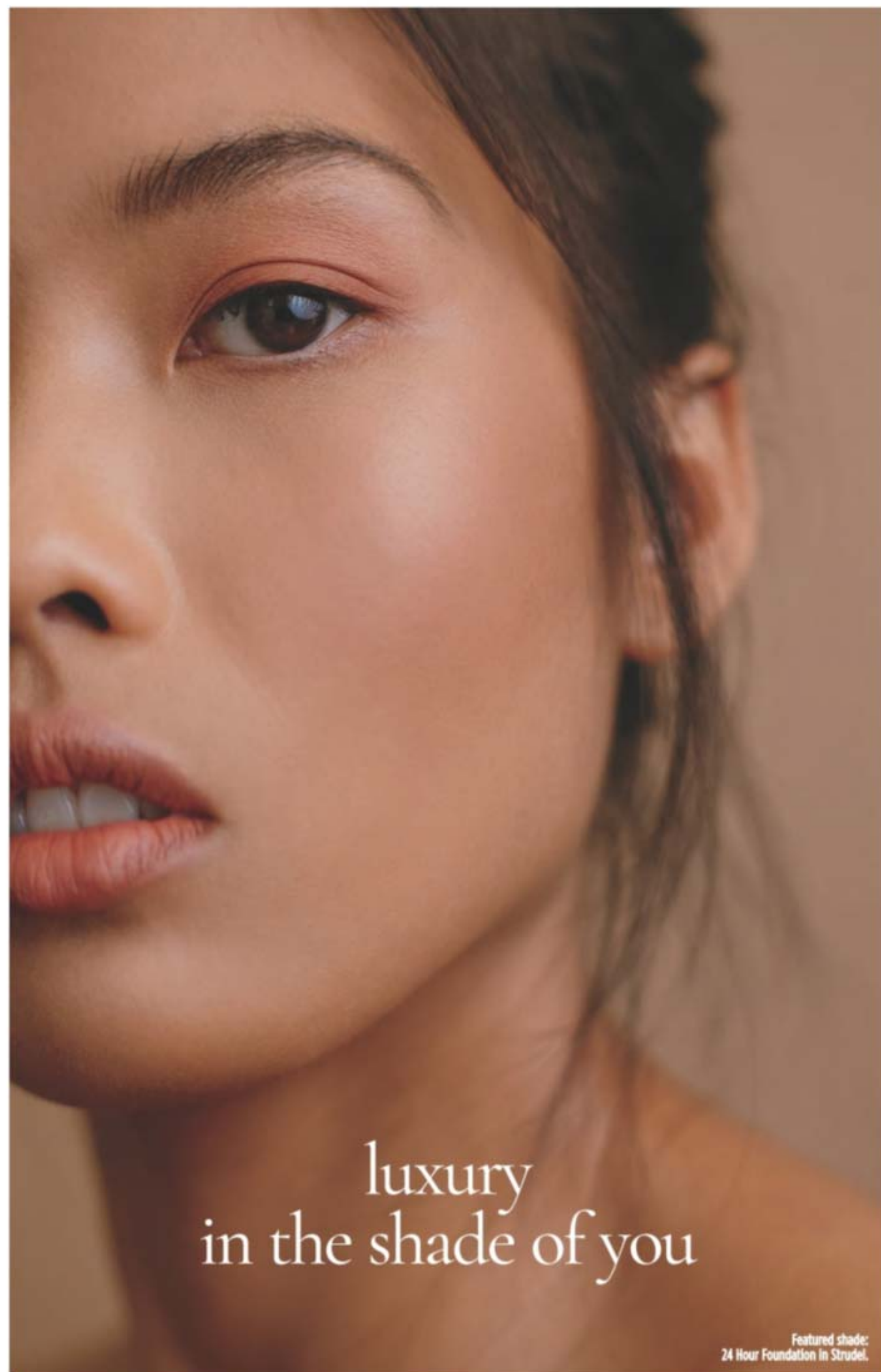

luxury  
in the shade of you

Featured shade:  
24 Hour Foundation in Strudel.



**fmg Cashmere Cream Concealer**  
Long-wearing formula helps to camouflage dark circles, acne and uneven skin tone. With hyaluronic acid and collagen. Full-coverage. Matte finish. Formulated without parabens, phthalates, talc and fragrance.  
.21 oz. net wt. reg. \$17

**\$13**



**fmg Cashmere 24 Hour Concealer\***  
24 hours of comfortable, breathable wear. Full coverage. Soft-focus matte finish. Visibly corrects dark circles and imperfections. With antioxidant botanical extracts. Water-resistant. Formulated without parabens, phthalates and sulfates.  
.20 fl. oz. reg. \$22

**\$16**



**fmg Cashmere 24 Hour Foundation\***  
24 hours of comfortable, breathable wear. Full, flexible coverage. Soft-focus matte finish. Visibly blurs pores and fine lines for a smoother complexion. With antioxidant botanical extracts. Water-resistant. Formulated without parabens, phthalates and sulfates. 1 fl. oz. reg. \$32

**\$24.50**





## a makeup skinnovation



**fmg Cashmere Under Eye Primer**  
Helps diminish the look of dark circles and fine lines. With caffeine, green tea extract and vegan collagen. Formulated without parabens, phthalates and fragrance.  
.317 oz. net wt.  
010-429 reg. \$24  
**\$19**



**fmg Cashmere Multi-Peptide Eyeshadow Primer**  
Keeps eyeshadow in place and intensifies the color. Skin-loving ingredients help to reduce the appearance of fine lines and visibly plump and strengthen the skin barrier. Sheer formula with Matrixyl 3000 peptide blend, hyaluronic acid, collagen and panthenol. Formulated without parabens and talc. .31 oz. net wt.  
906-385 reg. \$22  
**\$18**



**fmg Cashmere Multi-Peptide Face Primer**  
Preps skin. Revitalizing ingredients help to smooth the appearance of fine lines and pores and visibly plump and strengthen the skin barrier. Sheer gel formula with Matrixyl 3000 peptide blend, hyaluronic acid, collagen and niacinamide. Formulated without parabens, talc and fragrance.  
1 fl. oz. 739-284 reg. \$23  
**\$19**



**fmg GLOKOLOR Hybrid Face Mist**  
Instant boost of moisture to refresh skin. With aloe vera, agave and algae extracts. Formulated without parabens and sulfates. 2.7 fl. oz.  
787-599 reg. \$25  
**\$20**

**fmg GLOKOLOR Hybrid Face Primer**  
Softens the appearance of imperfections. With aloe vera, agave and algae extracts. Formulated without parabens and sulfates. 1 fl. oz. 787-637 reg. \$25  
**\$20**

**fmg GLOKOLOR Lip Serum Pencil**  
Refreshes and smooths lips. With peppermint and argan oils. Formulated without parabens and fragrance. .06 oz. net wt. 787-508 reg. \$20  
**\$16**





**fmg Match Dust Finishing Powder**

Diffuses light, visibly blurs pores and controls shine. Blend of ultrafine rose quartz, ruby and tourmaline. With green tea extract. Matte finish. Formulated without talc, oil and parabens. .21 oz. net wt. reg. \$17

**\$13.99**



**fmg Match Filter Serum Tint Foundation**  
Instantly hydrates, blurs flaws and evens tone. With hyaluronic acid, vitamin E and berry complex. Buildable coverage. Demi-matte finish. Formulated without talc, parabens and fragrance. .31 oz. net wt. reg. \$21

**\$15.99**



**fmg Match Set Finishing Powder**

Controls shine, visibly blurs pores and fine lines, and sets makeup. Mineral-infused formula. Matte finish. Formulated without talc, parabens and fragrance. .22 oz. net wt. 932-472 reg. \$19

**\$14.99**



**fmg Match Tint Radiant Tinted Moisturizer**  
Brightens skin tone, boosts moisture and blurs flaws. With passion fruit, chia and sunflower seed oils, and vitamin E and provitamin B5. Buildable coverage. Radiant finish. Formulated without parabens. 1 fl. oz. reg. \$14

**\$10.99**



**fmg Match Prime Face Perfector**

Flaw-blurring mattifying oil-free formula visibly minimizes pores and fine lines. Sheer coverage. Matte finish. Formulated without parabens. 1 fl. oz. 103-744 reg. \$17

**\$12.99**

**fmg Match Wand Correcting Stick**  
Neutralizes unevenness, brightens and color corrects. Long-wearing formula with shea butter and vitamin E. Formulated without parabens, phthalates and sulfates. .21 oz. net wt. reg. \$18

**\$13.99**

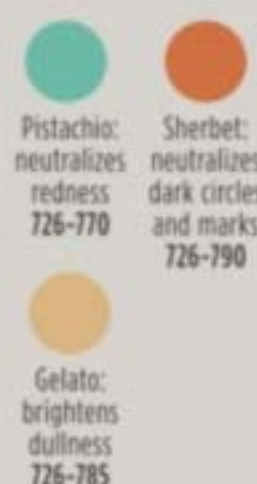

meet  
your  
match



Smoky Quartz

Rose Citrine

Stolen Sapphire

# flex your metal

**LIMITED EDITION**  
**fmg Glimmer Matte-Ilic Crystals Nail Lacquer**  
 Innovative nail lacquer combines vibrant color with a matte crystal finish. Long-wearing formula dries quickly and provides a protective shield against chipping. Formulated without parabens, toluene, formaldehyde and camphor. .4 fl. oz. reg. \$12  
**\$7.99 each**

Rose Citrine 256-164  
 Stolen Sapphire 256-092  
 Smoky Quartz 256-107



**fmg Glimmer Nail Lacquer Eraser Pen**  
 For a clean and perfected mani. Won't dry out nails or cuticles. Formulated without parabens and phthalates. .135 fl. oz. 704-443  
 reg. \$12  
**\$8.99**

**fmg Glimmer Nail Base & Top Coat**  
 Two-in-one base and top coat primes and shields nails. Glossy finish. Formulated without parabens and phthalates. .4 fl. oz. 018-161  
 reg. \$12  
**\$8.99**

**fmg Glimmer Nail Lacquer**  
 Nail-strengthening, long-wearing, no-chip formula. Gel-like cushion texture. Formulated without parabens and phthalates. .4 fl. oz. reg. \$12  
**\$8.99**

SATIN Lost Galaxy Plum 598-911	SATIN Black Hole Burgundy 018-286	SATIN Supernova Red 018-267	SATIN Night Sky Berry 602-658	SATIN High Magnitude Mauve 018-840
SATIN Lunar Tan 602-753	SATIN Cool Comet 602-830	SATIN Full Moon Flush 018-730	METALLIC Meteorite Rose 019-369	METALLIC Golden Galaxy 019-354





**fmg Blush & Contour Brush**  
Dual-ended: Angled contour brush and tapered, oval blush brush. 7 1/4" L. Synthetic bristles. 933-259 reg. \$22  
**\$16.99**

brushes  
with  
greatness



**fmg Express Makeup Brush Wash**  
Easily removes dirt, oil and makeup. With aloe vera and green tea extract. Formulated without alcohol and sulfates. 1 fl. oz. 141-368 reg. \$14  
**\$10.99**



**fmg Flawless Complexion Sponge**  
Dual-ended: Allover makeup application rounded end, and contouring and concealing flat end. 2 1/2" L x 1 1/2" W. 100% PU, latex-free. 140-160 reg. \$10  
**\$7.99**



**fmg Kabuki Brush**  
Soft, angled brush for pressed or loose powder formulas. Retractable with protective cap. 3 3/4" L x 1" diam. Synthetic bristles. 732-370 reg. \$19  
**\$14.99**



**fmg Eyeshadow Blending Brush**  
Dual-ended: Crease brush and all-over eyeshadow brush. 6" L. Synthetic bristles. 933-320 reg. \$15  
**\$11.99**



**fmg Complexion Blending Brush**  
Dual-ended: Rounded buffing foundation brush and concealer brush. 6 1/2" L. Synthetic bristles. 933-210 reg. \$23  
**\$17.99**



**fmg Precision Eye Brush**  
Dual-ended: Pointed pencil brush and angled eyeliner brush. 5 1/4" L. Synthetic bristles. 933-187 reg. \$15  
**\$11.99**



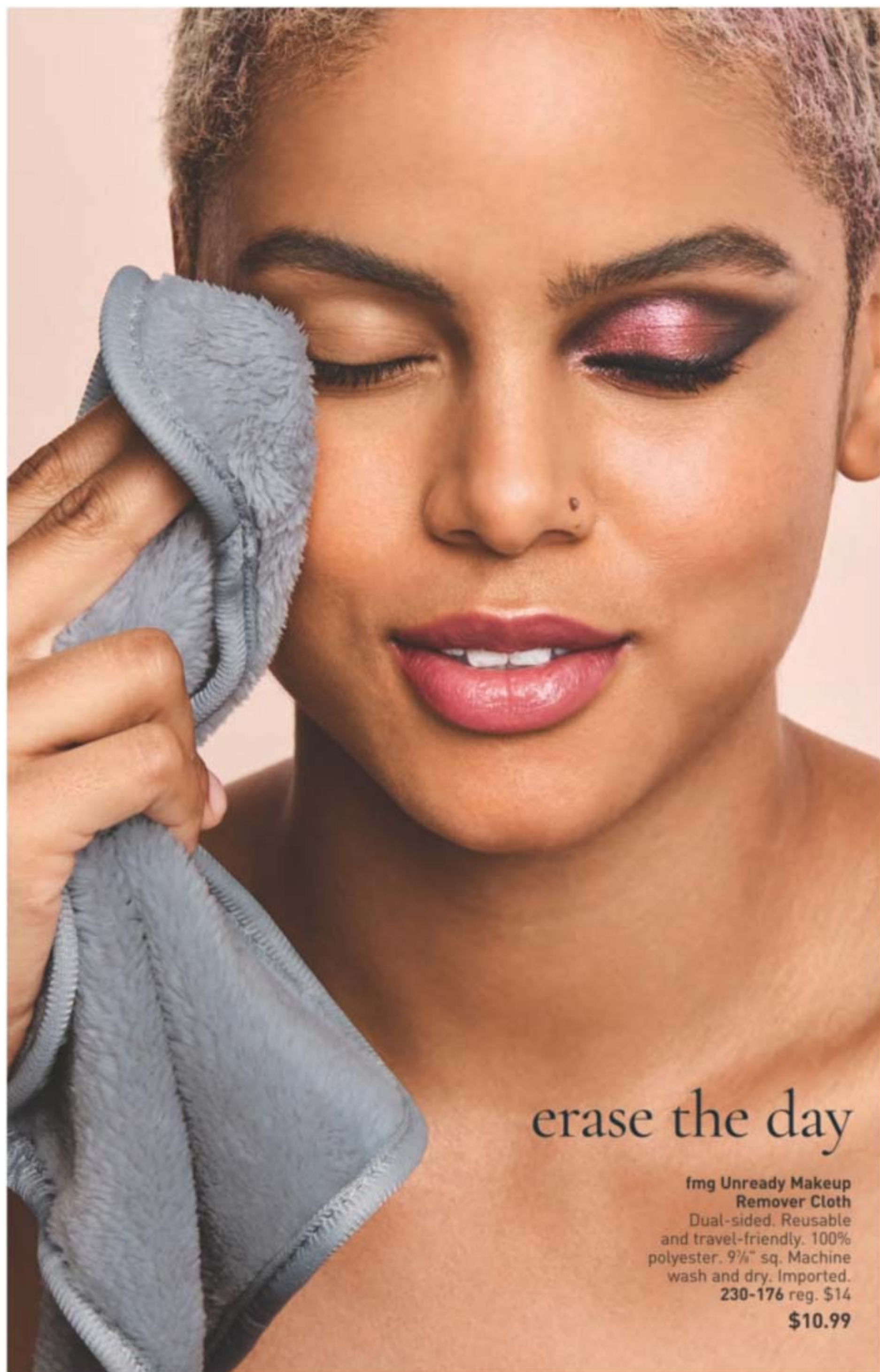

erase the day

**fmg Unready Makeup Remover Cloth**  
Dual-sided. Reusable and travel-friendly. 100% polyester. 9 1/4" sq. Machine wash and dry. Imported. **230-176** reg. \$14  
**\$10.99**



**Daily Beauty Tools Tweezers**  
Amp up your beauty routine with angled tweezers. Stainless steel. 3 1/2" L. **747-020** reg. \$4  
**\$2.99**



**fmg Makeup Remover Wipes**  
With vitamin E and aloe, chamomile, cucumber, marshmallow root and oat extracts. Resealable pack of 24 wipes. Formulated without parabens, gluten, sulfates, phthalates and fragrance. **333-867** reg. \$10  
**\$7.99**



**fmg Oil Rewind Roller Ball**  
Reusable 360° rotating volcanic-stone roller instantly absorbs oil and grease without disturbing makeup. 3" L x 1" W. Plastic handle, protective cap. Imported. **508-294** reg. \$18  
**\$13.99**



**fmg Vanity Organizer**  
Four compartments with two removable inside dividers, three outer pockets and lattice elastic straps. Folds for easy storage. 9 1/2" L x 6" W x 5" H. Polyester. Imported. **022-816** reg. \$30  
**\$23.99**



**fmg Waterproof Lip & Eye Makeup Remover**  
Dual-layer oil and water remover leaves skin fresh and clean. With ether, silicone, hydrocarbon and ester oils. Formulated without mineral oil, tar, talc and parabens. 3.7 fl. oz. **352-243** reg. \$12  
**\$7.99**



**fmg Set & Fix Spray**  
Controls oil and helps keep makeup smudge-proof. Non-greasy, non-sticky. Formulated without parabens, sulfates, phthalates and silicones. 1.7 fl. oz. **416-707** reg. \$15  
**\$9.99**



**fmg Moisturizing Eye Makeup Remover Lotion**  
Cleans, refreshes and moisturizes as it whisks away eye makeup. Formulated without parabens, sulfates and phthalates. 2.5 fl. oz. **543-272** reg. \$8  
**\$5.99**



# FRAGRANCE

From alluring eau de parfums to spirited colognes, fresh florals to woody notes, each scent in our collection lets you express yourself.

## Dreamlife Cologne **FREE**

WITH ANY \$35 FRAGRANCE  
PURCHASE, PAGES 106–127.

\$18 VALUE.

LIMITED QUANTITIES.

Sold separately on page 107.





# free your soul



fresh green floral  
**Free O<sub>2</sub> Eau de Toilette**  
 White peach tea,  
 honeysuckle and musk.  
 1.7 fl. oz.  
 265-658  
 reg. \$18  
**\$14.99**



soft floral  
**Timeless Cologne**  
 Cardamom,  
 jasmine and  
 patchouli.  
 1.7 fl. oz.  
 037-930  
 reg. \$18  
**\$14.99**



woody floral  
**Night Magic Cologne**  
 Neroli, jasmine  
 and musk.  
 1.7 fl. oz.  
 168-682  
 reg. \$18  
**\$14.99**



soft floral  
**Sweet Honesty  
 Cologne**  
 Lily of the valley, rose  
 and cedarwood.  
 1.7 fl. oz.  
 901-861  
 reg. \$18  
**\$14.99**



soft floral  
**Dreamlife Cologne**  
 Mimosa flower,  
 rose and amber.  
 1.7 fl. oz.  
 236-227  
 reg. \$18  
**\$14.99**



soft floral  
**Odyssey Cologne**  
 Tuberose,  
 ylang-ylang and  
 oakmoss. 1.7 fl. oz.  
 900-391  
 reg. \$18  
**\$14.99**



amber floral  
**Candid Cologne**  
 Bergamot, tuberose  
 and patchouli.  
 1.7 fl. oz.  
 038-295  
 reg. \$18  
**\$14.99**



soft floral  
**Topaze Cologne**  
 Jasmine, rose  
 and sheer musk.  
 1.7 fl. oz.  
 735-217  
 reg. \$18  
**\$14.99**



a wanderlust  
for the exotic

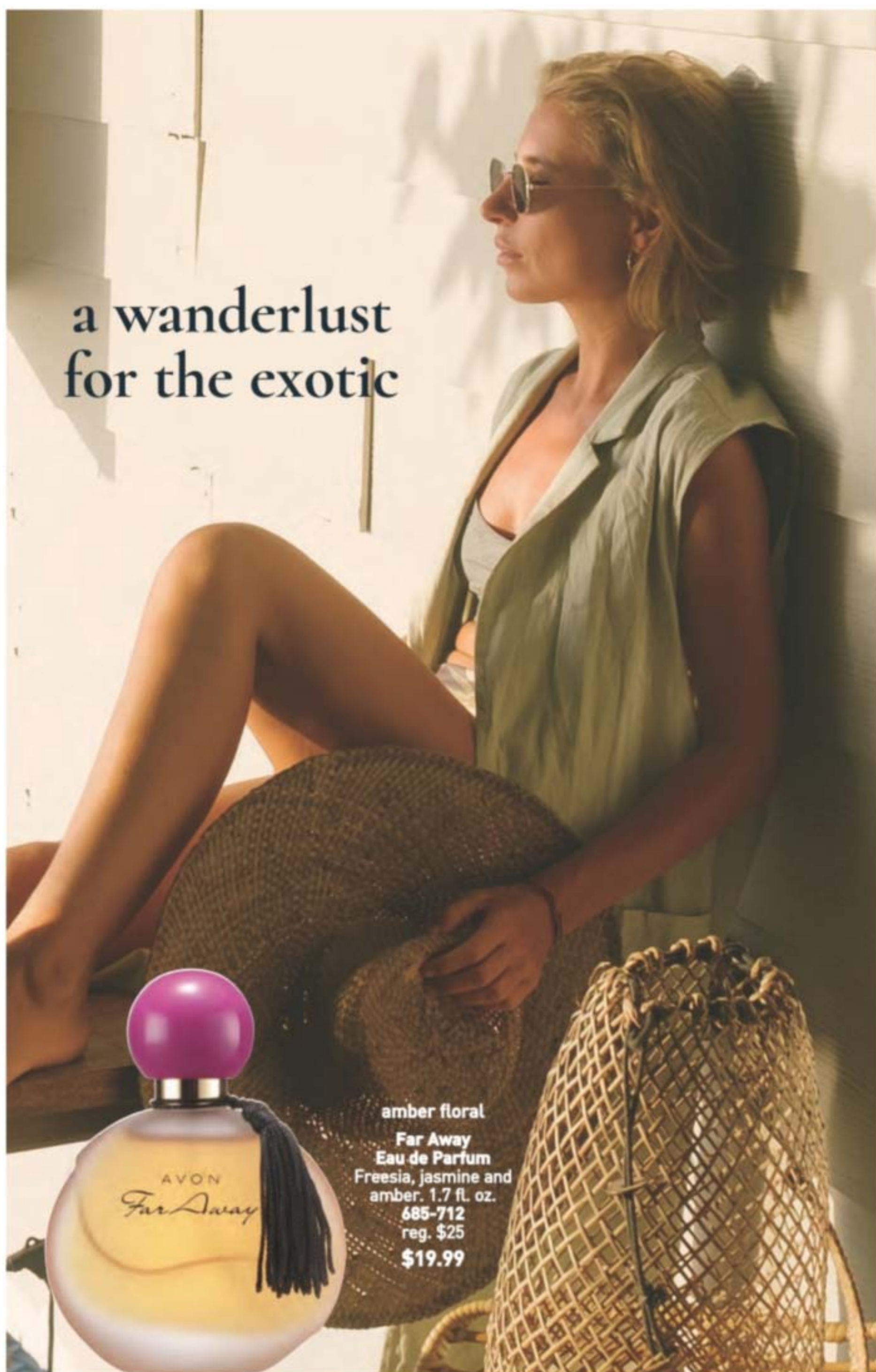

**amber floral**  
**Far Away**  
**Eau de Parfum**  
Freesia, jasmine and  
amber. 1.7 fl. oz.  
685-712  
reg. \$25  
**\$19.99**



**LIMITED EDITION**  
**fruity floral**  
**Far Away Escape Eau de Parfum**  
Anjou pear, gardenia flower and  
cashmere wood. 1.7 fl. oz.  
473-993 reg. \$25  
**\$19.99**



**fruity floral**  
**Far Away Bali Eau de Parfum**  
Grapefruit, salted tuberose and  
amber. 1.7 fl. oz. 451-389 reg. \$25  
**\$19.99**



**fruity floral**  
**Far Away Infinity Eau de Parfum**  
Bergamot, jasmine sambac and  
sandalwood. 1.7 fl. oz. 318-481  
reg. \$25  
**\$19.99**



**amber floral**  
**Far Away Gold Eau de Parfum**  
Ylang-ylang, jasmine and vanilla.  
1.7 fl. oz. 685-727 reg. \$25  
**\$19.99**



serene. divine.  
elegant.



fresh green floral  
**Haiku**  
Eau de Parfum  
Yuzu, muguet and  
blonde woods. 1.7 fl. oz. 601-030  
reg. \$25  
**\$19.99**



fresh green floral  
**Haiku Kyoto Flower Eau de Parfum**  
Violet leaf, white peony and cotton musk.  
1.7 fl. oz. 144-352 reg. \$25  
**\$19.99**



fresh green floral  
**Haiku Reflection Eau de Parfum**  
Water accord, acacia blossom and  
amber wood. 1.7 fl. oz. 617-657 reg. \$25  
**\$19.99**

**BACK BY  
POPULAR DEMAND!**

woody floral  
**Haiku Sunrise**  
Eau de Parfum  
Coconut water,  
rhubarb and  
cedarwood. 1.7 fl. oz.  
091-500 reg. \$25  
**\$19.99**





# luminous luxuries



soft floral  
**Rare Pearls Eau de Parfum**  
Magnolia, white pepper  
and rosewood. 1.7 fl. oz.  
761-615 reg. \$25  
**\$19.99**



fruity floral  
**Rare Amethyst  
Eau de Parfum**  
Plum, violet and sandalwood.  
1.7 fl. oz. 933-062 reg. \$25  
**\$19.99**



amber floral  
**Rare Gold Eau de Parfum**  
Mandarin zest, ylang-ylang  
and amber. 1.7 fl. oz.  
933-115 reg. \$25  
**\$19.99**



embrace your desire



**amber floral**  
**Imari Eau de Toilette**  
 Bergamot, jasmine and amber.  
 1.7 fl. oz. 871-496 reg. \$25  
**\$19.99**



**amber floral**  
**Imari Seduction Eau de Toilette**  
 Wild berries, purple orchid and patchouli.  
 1.7 fl. oz. 452-897 reg. \$25  
**\$19.99**



**woody floral**  
**Imari Amor Eau de Parfum**  
 Black currant, orris and musk.  
 1.7 fl. oz. 762-573 reg. \$25  
**\$19.99**



## layering essentials

Rare Pearls  
Hair and  
Body Mist  
3.25 fl. oz.  
572-851  
reg. \$18  
**\$14.99**



Rare Pearls  
Hand  
Cream  
2.5 fl. oz.  
364-827  
reg. \$7  
**\$5.99**



Rare Pearls  
Body Lotion  
6.7 fl. oz.  
082-915  
reg. \$12  
**\$9.99**



Haiku Hair and Body Mist  
3.25 fl. oz. 572-574  
reg. \$18  
**\$14.99**



Haiku  
Hand Cream  
2.5 fl. oz. 364-808 reg. \$7  
**\$5.99**



Far Away  
Hand Cream  
2.5 fl. oz.  
364-850  
reg. \$7  
**\$5.99**



Far Away Hair  
and Body Mist  
3.25 fl. oz.  
572-536  
reg. \$18  
**\$14.99**



Haiku Body Lotion  
6.7 fl. oz. 447-820  
reg. \$12  
**\$9.99**



Haiku Body  
Scrub &  
Wash  
6.7 fl. oz.  
143-208  
reg. \$13  
**\$10.99**



Far Away Body  
Scrub & Wash  
6.7 fl. oz.  
143-360  
reg. \$13  
**\$10.99**



Far Away  
Body Lotion  
6.7 fl. oz.  
082-881  
reg. \$12  
**\$9.99**





## scented softness

**Perfumed Skin Softener**  
Moisturizing formula leaves skin soft and  
scented. Each, 5 fl. oz. reg. \$7

**\$4.99 each**

Far Away 812-981  
Candid 410-049  
Night Magic Evening Musk 862-112  
Odyssey 862-108  
Timeless 019-870  
Sweet Honesty 473-936  
Imari 167-284  
Haiku 473-921







soft floral  
**LYRD**  
**Honeysuckle Blossom**  
**Eau de Parfum**  
 Apple blossom,  
 honeysuckle nectar  
 and vanilla orchid.  
 1.7 fl. oz. **616-282**  
 reg. \$29  
**\$24**



woody floral  
**LYRD**  
**Oud Rose**  
**Eau de Parfum**  
 Saffron, rose and patchouli.  
 1.7 fl. oz. **954-412** reg. \$42  
**\$32**



soft floral  
**LYRD**  
**Peony Rosé**  
**Eau de Parfum**  
 Peony petals, pink currant and  
 sheer musk. 1.7 fl. oz. **616-210** reg. \$29  
**\$24**

## a mist of fragrance

A light essence of your favorite scent for hair, there and everywhere!  
 Perfect for a refreshing lift to your everyday.

FRAGRANCE



**NEW**

**LYRD Hair and Body Mist**  
 Lightweight formula  
 with microconditioners  
 envelops you in a soft  
 cocoon of scent, while  
 leaving hair with a  
 subtle, healthy-looking  
 shine. Each, 3.25 fl. oz.  
 Peony Rosé 167-212  
 Honeysuckle Blossom  
 167-231  
 reg. \$18  
**\$14.99 each**



# scents of summer

**NEW**

## LIMITED EDITION

### ❖ LYRD Candle

Gives 30 hours of burn time. 7 oz. 3 1/8" diam. x 3 1/2" H. Glass jar, paper dust cover, soy-blend wax. Assembled in USA. reg. \$24

**\$18.99 each**

### ❖ LYRD Coco Mochi Swirl Candle

Delight in a pandan-inspired treat with notes of matcha, coconut milk and vanilla ice cream. **818-501**



### ❖ LYRD Zesty Bestie Candle

Indulge in the slurpable pleasure of a frozen cocktail with notes of salted grapefruit, orange and apricot. **818-459**



### ❖ LYRD Gimme S'more! Candle

Gather round the campfire for this ooey gooey goodness with notes of graham cracker, milk chocolate and toasted marshmallow. **819-163**

Candle not intended to heat or cook food. Never leave burning candles unattended. Keep away from children and pets.



fruity floral

**Live Out Loud  
Eau de Parfum**

Strawberry, mimosa and vanilla.  
1.7 fl. oz. **142-000** reg. \$40

**\$30**



fruity floral

**Live Out Loud #4U  
Eau de Parfum**

Mandarin, peach blossom and vanilla.  
1.7 fl. oz. **735-968** reg. \$40

**\$30**



soft floral

**Today Eau de Parfum**

Magnolia blossoms, hibiscus petals  
and silk musk. 1.7 fl. oz. **325-920** reg. \$36

**\$30**





fresh aromatic  
**Black Suede Eau de Toilette**  
 Bergamot, leather and oakmoss.  
 3.4 fl. oz. 908-703 reg. \$22  
**\$17.99**



fresh aromatic  
**Wild Country Cologne**  
 Lavender, coriander seed  
 and sandalwood.  
 3 fl. oz. 086-466 reg. \$22  
**\$17.99**  
 Packaging may vary.



**Black Suede Bar Soap**  
 3.17 oz. net wt.  
 495-565  
 reg. \$6  
**\$3.99**



**Black Suede  
 Hair & Body Wash**  
 5 fl. oz. 230-200 reg. \$8  
**\$5.99**



**Wild Country  
 Aftershave Splash**  
 4 fl. oz. 366-432  
 reg. \$16  
**\$12.99**



**Wild Country  
 Hair & Body Wash**  
 5 fl. oz. 215-188  
 reg. \$8  
**\$5.99**



**Wild Country  
 Bar Soap**  
 3.17 oz. net wt. 495-570  
 reg. \$6  
**\$3.99**



the perfect  
balance of  
confidence and  
strength



woody fougère  
**Studio 1886 Gentleman Eau de Toilette**  
Geranium, black pepper and  
cedarwood. 1.7 fl. oz. 708-750 reg. \$50  
**\$39**

**Studio 1886 Gentleman**  
**Aftershave Lotion**  
6.7 fl. oz. 708-927  
reg. \$22  
**\$17.99**



fresh aromatic  
**Perceive Cologne**  
Citrus, sage and  
cedarwood.  
3.4 fl. oz. 194-550  
reg. \$28  
**\$22.99**



woody fougère  
**Mesmerize Black**  
**Eau de Toilette**  
Pepper, nutmeg and tonka bean.  
3.4 fl. oz. 305-667 reg. \$28  
**\$22.99**



fresh aromatic  
**Mesmerize Cologne**  
Bergamot, cardamom and amber.  
3.4 fl. oz. 871-458 reg. \$28  
**\$22.99**



**CANDID SET**

amber floral

**Cologne**Bergamot, tuberose and patchouli.  
1.7 fl. oz.**Perfumed Skin Softener**

5 fl. oz.

**2-PIECE SET****\$13.99****\$25 VALUE**

727-045

**ODYSSEY SET**

soft floral

**Cologne**Tuberose, ylang-ylang and  
oakmoss. 1.7 fl. oz.**Perfumed Skin Softener**

5 fl. oz.

**2-PIECE SET****\$13.99****\$25 VALUE**

727-375

**FAR AWAY  
HAND & BODY SET**

amber floral

**Eau de Parfum**Freesia, jasmine  
and amber. 1.7 fl. oz.**Body Lotion**

6.7 fl. oz.

**Hand Cream**

2.5 fl. oz.

**3-PIECE SET****\$24.99****\$44 VALUE**

727-011

**IMARI SET**

amber floral

**Eau de Toilette**Bergamot, jasmine and amber.  
1.7 fl. oz.**Roll-On Anti-Perspirant  
Deodorant**

2.6 fl. oz.

**Perfumed Skin Softener**

5 fl. oz.

**3-PIECE SET****\$18.99****\$37 VALUE**

727-102





**NEW****Luxe Link Statement Collection**

Look of marble acrylic links with goldtone toggle closure.

**Necklace and Earring Set**

Necklace, 20" L.  
Pierced drops, 1½" L.

**060-296**

reg. \$24.99

**\$19.99 the set**

**Bracelet**

8¼" L.

**060-430**

reg. \$16.99

**\$12.99**

necklace and earring set

## cool colors

Go bold in chunky links with marble-like swirls and pops of colored enamel.

**NEW****Electric Enamel Collection**

Colored enamel set in metal tones.

**Hoop Earrings**

1" L. Pierced.

White/Goldtone **061-087**

Blue/Silvertone **061-235**

Orange/Goldtone **061-106**

reg. \$16.99

**\$12.99 each**



Ring  
reg. \$12.99

**\$9.99 each**



White/Goldtone  
6 **061-288**  
8 **062-671**  
10 **062-777**



Blue/Silvertone  
6 **061-240**  
8 **062-944**  
10 **064-818**



Orange/Goldtone  
6 **061-254**  
8 **062-600**  
10 **062-629**



**NEW**

**Bold Antiquity Collection**  
SILVERTONE pieces with  
beaded texture edge.

**Necklace and Earring Set**  
Embossed Y-necklace,  
16½" L with 3½" extender.  
Pendant, 1½" L. Lobster  
closure. Pierced  
drops, 1½" L.  
066-476  
reg. \$24.99

**\$19.99 the set**

**Layered Bracelet**  
Multilayered cord  
bracelet. 7" L with  
1" extender.  
Lobster  
closure.  
066-548  
reg. \$19.99  
**\$14.99**

# shining statements

Silvertone looks simply stunning with  
antiqued and embossed detailing.

necklace and  
earring set

## mixed media

Warm wooden tones and golden  
accents make a striking pairing.

**NEW**

**Golden Woodland Collection**  
Goldtone with neutral and warm  
beads and wood accent beads.

**Necklace**  
Layered chain with goldtone accent beads.  
16½" L with 3½" extender. One size fits most.  
066-605  
reg. \$22.99  
**\$16.99**

**Earrings**  
Pierced drops,  
2½" L.  
067-908  
reg. \$12.99  
**\$9.99**

**Bracelet**  
One size  
fits most.  
067-506  
reg. \$16.99  
**\$12.99**



# bold & blue

Go luxe with layers  
in deep blue hues.



**Blue Harmony  
Collection**  
Blue acrylic and  
glass seed beads  
with goldtone  
accents.

**Multi-Beaded  
Necklace**  
4-row necklace.  
16½" L with  
3½" extender.  
Lobster  
closure.  
**727-140**  
reg. \$34.99  
**\$26.99**

**Multi-Beaded  
Bracelet Set**  
4 separate  
bracelets.  
Stretches  
to fit most.  
**727-155**  
reg. \$19.99  
**\$14.99 the set**



set of  
4 bracelets



**Multi-Stone Ring**  
Glass stones.  
½" W.  
6 **727-337**  
8 **727-341**  
10 **727-360**  
reg. \$12.99  
**\$9.99**



necklace and  
earring set

## pretty pairing

A mix of enamel and clear  
stones adds a fun and  
sparkling accent to your look.

necklace and  
earring set

### Enamel Crystal Necklace and Earring Set

Colored enamel  
with clear stone  
accents. 16½" L  
with 3½" extender.  
Ivory-colored pendant,  
2" L; aqua pendant,  
1½" L. Ivory-colored  
drop earrings, approx.  
1½" L; aqua studs,  
approx. ½" L. Pierced.  
Ivory-colored/Goldtone 815-646  
Aqua/Silvertone 817-691  
reg. \$19.99

**\$14.99 each set**

necklace and  
earring set





**Elegant Lace Collection**  
Pear-shape filigree with light rose accent glass stones set in goldtone.

**Layered Drop Necklace**  
3-row necklace. 16½" L with 3½" extender. Pendant, 1½" L. Lobster closure.  
**728-716**  
reg. \$19.99  
**\$14.99**

**Drop Earrings**  
2½" L. Pierced.  
**728-792**  
reg. \$12.99  
**\$9.99**

**Stretch Bracelet**  
1½" W. Flexible, stretches to fit most.  
**728-788**  
reg. \$16.99  
**\$12.99**

## filigree finery

Add some vintage-inspired style with ornate lace-like detailing.



**Chic Collection**  
Available in goldtone and silvertone.

**Layered Chain Mix Necklace**  
3-row chain. 16½" L with 3½" extender. Lobster closure. reg. \$19.99  
**\$14.99 each**



**Metal Cuff Bracelet**  
1" W. One size fits most. reg. \$16.99  
**\$12.99 each**



**Goldtone Wavy Hoop Earrings**  
1½" L. Pierced.  
**727-409**  
reg. \$12.99  
**\$9.99**

**Goldtone Paper Clip Hoop Earrings**  
1½" L. Pierced.  
**727-380**  
reg. \$12.99  
**\$9.99**

**Silvertone Angled Hoop Earrings**  
1½" L. Pierced.  
**727-394**  
reg. \$12.99  
**\$9.99**



# twinkle twinkle

Accent your look with glittering symbols of the night sky.

**Starry Coin Layered Necklace**  
Goldtone with pearly accents and coin pendant. Longest layer, 20" L with 3½" extender. Shortest layer, 16" L. **168-754**  
reg. \$16.99  
**\$12.99**

**Sparkly Pavé Star and Moon Earrings**  
Pair includes one star and one moon earring. Goldtone with pavé glass stones. Pierced studs, ½" L. **168-587**  
reg. \$9.99  
**\$7.99**

**Sparkly Pavé Sun and Moon Ring Set**  
Goldtone and silvertone set with clear and blue glass accent stones. **6 168-591**  
**8 168-606**  
**10 168-735**  
reg. \$12.99  
**\$9.99 the set**

layered necklace

2-ring set



**Navy Starry Sky Watch**  
Navy croc-leather-like band, 9" L. Celestial dial with silvertone case, 38mm diam. Quartz movement. Water-resistant to 3 ATM. **168-572**  
reg. \$46.99  
**\$36.99**

**Stellar Serenity Necklace**  
Black reconstituted stone set in goldtone. 16½" L with 3½" extender. Lobster closure. Pendant, 1" L. **168-830**  
reg. \$16.99  
**\$12.99**

**Stellar Flare Necklace**  
Mother-of-pearl stone set in goldtone. 16½" L with 3½" extender. Lobster closure. Pendant, 1" L. **168-740**  
reg. \$16.99  
**\$12.99**

**Stellar Moonlit Necklace**  
Mother-of-pearl stone set in silvertone. 16½" L with 3½" extender. Lobster closure. Pendant, 1" L. **168-850**  
reg. \$16.99  
**\$12.99**



6-pair earring set



**Stellar Earring Pack**  
6-pair pack. Mix of goldtone and silvertone. Studs, approx. ½" L. Hoops, approx. 1½" L. Pierced. **168-807**  
reg. \$19.99  
**\$14.99 the pack**

## celestial charm

Cute and cosmic styles that channel the mysteries of the universe.



**Charming Goldtone Bracelet**  
Goldtone with hanging charms and pearlesque beads. 7½" L. Toggle closure. **168-788**  
reg. \$16.99  
**\$12.99**



# blooming beauties

Pops of bold and bright blues lend these flowers power.

necklace and earring set

**Blue Blossom Collection**  
SILVERTONE with a mix of blue, clear and turquoise-like stones in a flower casting.

**Necklace and Earring Set**  
Necklace, 18" L with 3 1/2" extender. Pierced drops, 1 1/2" L.  
169-090  
reg. \$32.99  
**\$24.99 the set**

**Stretch Ring**  
One size fits most.  
169-105  
reg. \$12.99  
**\$9.99**

# sparkling splendor

Go glitz with the ultimate sheen stealers.

## Glint and Glamour 3-Piece Set

Necklace, earring and ring set with crystal glass stones set in silvertone. 16 1/2" L with 3 1/2" extender; pendant, 1" L. Lobster closure. Pierced drops, 1" L.  
6 168-936  
8 168-989  
10 168-993  
reg. \$22.99

**\$16.99 the set**

necklace, earring and ring set

## Glint and Glamour Flex Bracelet

Crystal glass stones set in silvertone. Flex bracelet; one size fits most.  
169-029  
reg. \$16.99

**\$12.99**



# clean classics

Keep things streamlined with black-and-white pairings featuring pops of graphic stripes, dots and prints...that are anything but basic. Plus, easy-wearing tops and dresses in captivating colors...to simply throw on and go!



## ALL NEW

### ❖ Printed Top with Button Detail

Cross-hatch print top with round neckline and short sleeves with button detail on shoulders. Polyester/spandex. Center back length: 22" on M; 25" on 1X. Machine wash, line dry. Imported. reg. \$39.99

**\$29.99**

XS(0-2) 050-519  
S(4-6) 050-523  
M(8-10) 050-595  
L(12-14) 050-600  
XL(16) 051-075  
1X(18W-20W) 051-701  
2X(22W-24W) 051-716  
3X(26W-28W) 051-720

### ❖ Casual Chain Sneaker

Black slip-on loafer sneaker with chain detail on upper. Man-made materials. Imported. 6 072-846 9 086-523  
7 072-884 10 086-538  
8 073-087 11 086-629  
reg. \$39.99

**\$29.99**

### ❖ Tie-Detail Maxi Skirt

Black pull-on maxi skirt with attached tie detail and elastic waist-band. Polyester/spandex. Inseam: 37½" on all sizes. Machine wash and dry. Imported. reg. \$39.99

**\$29.99**

XS(0-2) 051-740  
S(4-6) 054-347  
M(8-10) 055-305  
L(12-14) 056-120  
XL(16) 057-054  
1X(18W-20W) 057-069  
2X(22W-24W) 057-107  
3X(26W-28W) 057-111



# polka (dot) party



RUFFLE AND  
SMOCKED  
DETAILING  
plus cap  
sleeves

❖ **Polka Dot Smocked Detail Top**  
Polka dot top with round neckline with ruffle detail, smocked yoke and cap sleeves. 100% rayon. Center back length: 26 1/4" on M; 28 1/4" on 1X. Machine wash, dry flat. Imported.  
XS(0-2) 717-545  
S(4-6) 717-617  
M(8-10) 717-621  
L(12-14) 720-203  
XL(16) 721-601  
1X(18W-20W) 725-736  
2X(22W-24W) 725-850  
3X(26W-28W) 725-865  
reg. \$46.99  
**\$36.99**

❖ **Textured Pull-On Pant**  
Black pull-on pant with elastic waistband and a classic straight-leg fit. Polyester/spandex. Inseam: 28 1/2" on all sizes. Machine wash, dry flat. Imported.  
XS(0-2) 167-538  
S(4-6) 167-542  
M(8-10) 167-557  
L(12-14) 167-561  
XL(16) 167-576  
1X(18W-20W) 167-595  
2X(22W-24W) 167-648  
3X(26W-28W) 167-652  
reg. \$39.99  
**\$29.99**

CLASSIC  
straight-  
leg fit

Knit Loafer coming soon  
in Campaign 19.

# graphic florals



COLLAR  
with half-  
button  
placket

HIGH-  
LOW HEM  
with side  
slits

**NEW**

❖ **Printed High-Low Shirt**  
Floral-print lightweight oversized shirt with collar with half-button placket, 3/4 sleeves and high-low hem with side slits. 100% polyester. Center back length: 29 1/4" on M; 31 1/2" on 1X. Machine wash and dry. Imported.  
reg. \$47.99  
**\$37.99**

XS(0-2) 086-633  
S(4-6) 086-648  
M(8-10) 086-652  
L(12-14) 086-667  
XL(16) 086-671  
1X(18W-20W) 086-686  
2X(22W-24W) 086-690  
3X(26W-28W) 086-710



keep it  
bright...

SPLIT-FRONT  
neckline  
plus button  
placket

❖ **Casual Crinkle Dress**

Magenta dress with split-front neckline with functioning button placket, short sleeves and front seam pockets. 100% cotton. Center back length: 36" on M; 38½" on 1X. Machine wash, line dry. Imported.

XS(0-2) 725-870

S(4-6) 725-903

M(8-10) 726-020

L(12-14) 726-948

XL(16) 726-952

1X(18W-20W) 726-967

2X(22W-24W) 727-117

3X(26W-28W) 727-121

reg. \$49.99

**\$39.99**

FRONT  
seam  
pockets

SUBTLE  
crinkle  
texture

...and  
light!

TRIM DETAIL  
on shoulders  
and bottom  
of sleeves

FRONT  
PLEAT VENT  
adds  
definition  
and  
movement

**NEW**

❖ **Lightweight Trim-Detail Pullover**

Purple lightweight pullover with V-neckline, and long sleeves with trim detail on shoulders and bottom of sleeves. Polyester/spandex. Center back length: 26" on M; 28½" on 1X. Machine wash, line dry. Imported.

reg. \$44.99

**\$34.99**

XS(0-2) 057-221

S(4-6) 057-260

M(8-10) 057-494

L(12-14) 057-604

XL(16) 060-243

1X(18W-20W) 060-258

2X(22W-24W) 060-262

3X(26W-28W) 060-281



## in the bag...

A quilted pleasure with hands-free ease, cool color combos and bold brights are the must-have style staples to carry you through the season.

### ❖ Quilted Crossbody Bag

Navy quilted crossbody bag with top zipper closure and front pocket. Includes one interior pocket and adjustable strap. Man-made materials. 9" H x 9" W x 1½" D. Strap drop, 25" L when fully extended. Imported. **727-136** reg. \$39.99

**\$29.99**

ADJUSTABLE STRAP to wear as a crossbody or over one shoulder

TOP ZIP CLOSURE and front zip pocket

QUILTED pattern texture



SEQUIN TRIM on neckline and sleeves

2-PACK

### ❖ 2-Pack Sequin-Trim Tees

Includes navy and black tees with sequin-trimmed V-neckline and short sleeves. Rayon/spandex. Center back length: 23½" on M; 25½" on 1X. Machine wash, dry flat. Imported. reg. \$44.99

**\$34.99 the pack**

XS(0-2) **817-730**  
S(4-6) **821-337**  
M(8-10) **603-420**  
L(12-14) **823-287**  
XL(16) **823-291**  
1X(18W-20W) **823-325**  
2X(22W-24W) **823-401**  
3X(26W-28W) **823-416**





**ROUND  
NECKLINE**  
with lace  
yoke detail

**LIGHT  
SHIRRING**  
on chest,  
plus flutter  
sleeves

❖ **Lace Yoke Detail Top**  
Burnt orange top with round neckline with lace yoke detail, light shirring on chest and flutter sleeves. Viscose/spandex. Center back length: 25½" on M; 28" on 1X. Machine wash, dry flat. Imported.  
XS(0-2) **167-322**  
S(4-6) **167-360**  
M(8-10) **167-428**  
L(12-14) **167-470**  
XL(16) **167-485**  
1X(18W-20W) **167-490**  
2X(22W-24W) **167-519**  
3X(26W-28W) **167-523**  
reg. \$46.99  
**\$36.99**



**MESH**  
short  
sleeves

❖ **Mesh Detail Top**  
Avocado green top with round neckline, mesh short sleeves and asymmetrical mesh hem. Body: viscose/spandex. Mesh sleeves and hem: polyester/spandex. Center back length: 27" (shortest point) and 30½" (longest point) on M; 28" (shortest point) and 32" (longest point) on 1X. Machine wash, dry flat. Imported.  
XS(0-2) **167-705** XL(16) **167-944**  
S(4-6) **167-762** 1X(18W-20W) **167-959**  
M(8-10) **167-800** 2X(22W-24W) **167-997**  
L(12-14) **167-820** 3X(26W-28W) **168-003**  
reg. \$44.99

**\$34.99**

APPAREL SIZE CHART			
SIZE	BUST	WAIST	HIP
XS 0/2	30.5"-32"	23.5"-25"	32.5"-34"
S 4/6	33.5"-35"	26.5"-28"	35.5"-37"
M 8/10	36.5"-38"	29.5"-31"	38.5"-40"
L 12/14	39.5"-41"	32.5"-34"	41.5"-43"
XL 16	43"-44"	35.5"-36.5"	44.5"-45.5"
1X 18W/20W	46.5"-48.5"	39"-41"	48"-50"
2X 22W/24W	50.5"-52.5"	43"-45"	52"-54"
3X 26W/28W	54.5"-56.5"	47"-49"	56"-58"

**MESH  
HEM**  
for  
contrast

## mix master!

❖ **Split-Hem Tunic**  
Contrasting solid navy and floral-print knit fabric. Polyester/spandex. Center back length: 28½" on M; 30½" on 1X. Machine wash and dry. Imported.  
XS(0-2) **168-056**  
S(4-6) **168-132**  
M(8-10) **168-242**  
L(12-14) **168-257**  
XL(16) **168-300**  
1X(18W-20W) **168-333**  
2X(22W-24W) **168-462**  
3X(26W-28W) **168-553**  
reg. \$49.99  
**\$39.99**

**CONTRAST  
FLORAL-  
PRINT**  
hem with  
subtle flowy  
movement

**SOLID NAVY**  
top portion  
with V-neck  
and long  
sleeves



Shown:  
Almond.

❖ **Bali® Comfort Revolution® Soft Touch™ T-Shirt Underwire Bra (DF3468)\***

Cool Comfort® fabric. 2-way convertible straps. Back closure. Nylon/spandex. Sizes: 36-40B; 34-42C,D,DD [all colors]. reg. \$48

**\$40.99**

Shown:  
Sandshell.

❖ **Bali® One Smooth U® Comfort Stretch Lace Underwire Bra (DF0084)\***

Back closure. Convertible straps. Nylon/spandex. **White, Sandshell, Evening Blush or Black:** 36-40B; 34-42C,D,DD. **Soft Blue Grey or Smart Red:** 36-40C,D; 36-38DD. reg. \$48

**\$40.99**

Shown:  
Nude Dot.

❖ **Bali® Comfort Revolution® ComfortFlex Fit® Shaping Wireless Bra (3488)\***

Full coverage with seamless foam cups. Wide Comfort-U® straps. Back closure. Nylon/spandex. Sizes: S, M, L, XL, 2XL, 3XL [all colors]. reg. \$48

**\$40.99**

Shown:  
Black.

❖ **Bali® Beautifully Confident with Leak Protection Liner Brief (DFLLB1)\***

Light leak protection liner in crotch. Body and lace: Polyester/spandex. Crotch lining: Polyester. Sizes: M, L, XL, 2XL [all colors]. reg. \$15

**\$12.99**

Shown:  
Black.

❖ **Bali® Seamless Extra Firm Control® 2-Pack Brief (DFX245)\***

Ultra-firm control targets tummy, waist and rear. Body: Nylon/spandex. Crotch lining: Cotton. Sizes: M, L, XL, 2XL [all colors]. reg. \$37

**\$31.99 the pack**

Shown:  
Almond.

❖ **Bali® Ultimate Smoothing Lightweight T-Shirt Bra (DF4481)\***

Extra wide back and sides. Ultra-flexible foam cups. 2-way convertible straps. Back closure. Nylon/spandex. Sizes: 34-42C,D,DD; 36-40 DDD [all colors]. reg. \$48

**\$40.99**

Shown:  
Black.

❖ **Bali® Lace 'N Smooth Body Shaper (DF8L10)\***

Firm-control shaper targets tummy, waist and rear. Built-in bra with softly lined underwire cups. Adjustable straps. LYCRA® BEAUTY spandex. Cups/Body: Nylon/spandex. Crotch lining: 100% cotton. Sizes: 34-40B,C,D,DD [all colors]. reg. \$60

**\$50.99**





Shown:  
Toffee.

❖ **Playtex® 18 Hour® Original Comfort Strap® Wirefree Bra (4693)\***

Back closure. Natural latex rubber/polyester/nylon/cotton. **White, Natural Beige or Toffee:** 36-48B,C; 34-48D,DD; 38-48DDD. **Zen Blue:** 36-42B; 36-44C,D; 38-46DD,DDD. **Sailor Blue:** 36-44C,D; 38-46DD; 44-46DDD. **Black:** 36-48B; 36-54C; 36-50D, 54D; 38-54DD. reg. \$39

**\$33.99**

Shown:  
Evening Blush.

❖ **Playtex® Secrets® Balconette Full-Figure Wireless Bra (US4824)\***

TruSupport 4-way system with higher sides, fuller cups, wider straps and a smoothing-back band. Foam-lined wireless cups. Adjustable straps. Back closure. Nylon/spandex. Sizes: 36-44C,D,DD,DDD [all colors]. reg. \$46

**\$39.99**

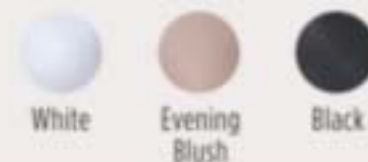
Shown:  
Black.

❖ **Maidenform® Lightly Lined® Convertible Lace Bralette (DM1188)\***

Wireless. 3-way convertible straps. Mesh back panel with back closure. Nylon/spandex. Sizes: 34-36A; 34-40B,C,D [all colors]. reg. \$40

**\$33.99**

Shown:  
Black/  
Body Beige  
Lining.

❖ **Maidenform® Comfort Devotion® Convertible Full Coverage Underwire Bra (09404)\***

SmartZone® cups lift and shape. Lightly lined. 2-way convertible straps. Back closure. Nylon/elastane. Sizes: 34-42B,C,D; 34-40DD [all colors]. reg. \$48

**\$40.99**

Shown:  
Taupe.

❖ **Playtex® Front Close® No Poke Dreamwire™ Bra (US4423)\***

Cool Comfort® fabric. Thick supportive adjustable straps. Front closure. Nylon/spandex. Sizes: 38-48C,D,DD,DDD [all colors]. reg. \$46

**\$39.99**

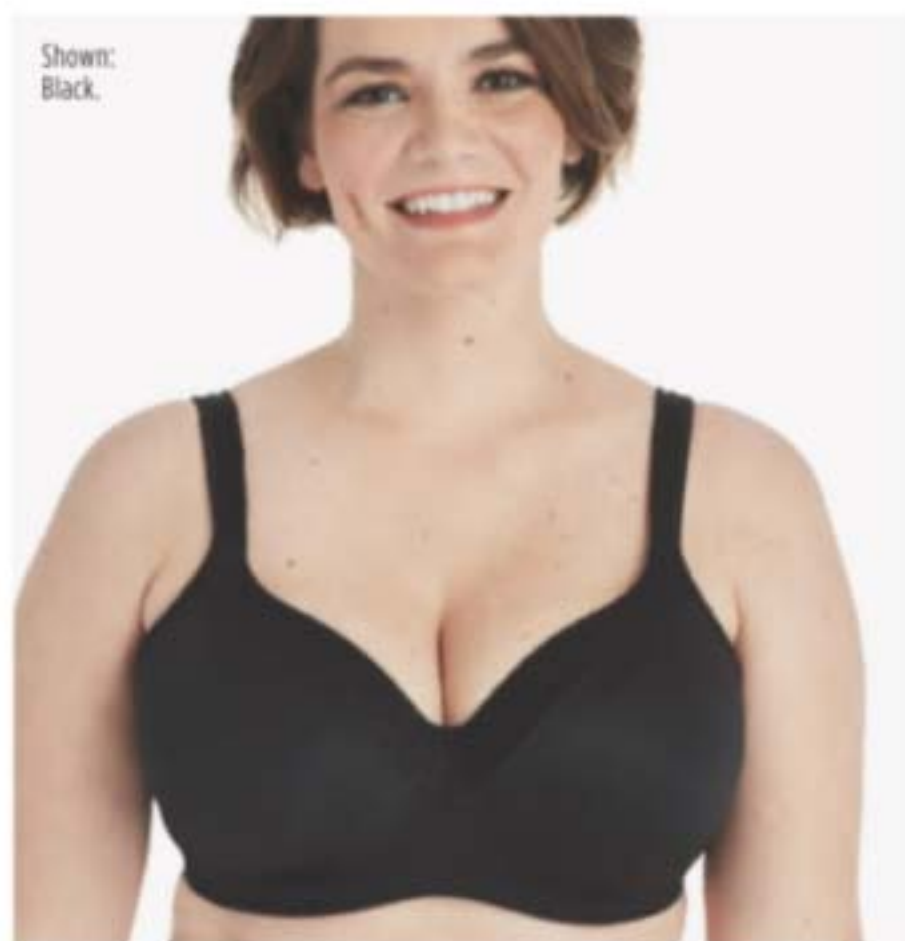
Shown:  
Black.

❖ **Playtex® Secrets® Underwire Full-Coverage Smoothing Balconette T-Shirt Bra for Full Figures (US4823)\***

TruSupport 4-way system. Adjustable straps. Back closure. Nylon/polyester/spandex/cotton. Sizes: 36-44C,DDD; 36-46D,DD [all colors]. reg. \$46

**\$39.99**

Shown:  
Latte Lift.

❖ **Maidenform® Custom Lift® Strapless Underwire Bra (09417)\***

Custom Lift™ technology. 5-way convertible straps. Stay-put band. Back closure. Nylon/elastane. Sizes: 32-36A; 32-38B; 34-38C,D [all colors]. reg. \$48

**\$40.99**

Shown:  
Paris Nude.

❖ **Maidenform® One Fab Fit® Everyday Modern Demi Underwire Bra (DM7543)\***

SmartZone® cups lift and shape. 2-way convertible straps. Back closure. Nylon/spandex. Sizes: 32-36A; 32-40B; 34-40C,D [all colors]. reg. \$48

**\$40.99**





# sparkle central



❖ **Homestar Multi Purpose Cleaner**  
Bleach-free. With citric acid, orange oil and baking soda. Natural citrus scent. 16.9 fl. oz.  
365-345 reg. \$9.99  
**\$7.99**



❖ **Homestar Rangehood & Kitchen Degreaser**  
Super-strength formula with a double-solvent solution blend for hard-to-remove grease. External oven use only. 16.2 fl. oz.  
918-150 reg. \$13.99  
**\$11.99**



❖ **Homestar Floor Cleaner**  
Nozzle provides targeted application to apply directly to floor. Dries quickly for a streak-free shine. Great for laminate, sealed hardwood and sealed stone. Fresh lavender scent. 25.3 fl. oz. 149-980 reg. \$9.99  
**\$8.99**



❖ **Homestar Bathroom Cleaner**  
Fights tough soap scum, limescale, calcium and grime. Fresh green apple scent. 25.4 fl. oz. 092-635 reg. \$11.99  
**\$10.49**



❖ **Homestar Odor Eliminator for Fridge**  
No-spill solid gel formula neutralizes fridge odors. Lasts up to 3 months. 14.8 oz. net wt. 367-697 reg. \$7.99  
**\$6.99**



❖ **Homestar Foaming Toilet Bowl Cleaner**  
Fights toilet rings and stains. Includes five pouches. 10.6 oz. total net wt. 090-298 reg. \$12.99  
**\$9.99**



# fresh zone

## ❖ Fresh Fiji Sheet Detergent

Laundry detergent in a single sheet! Seven-enzyme stain-removing blend. 30 easy-dissolving detergent sheets. Each sheet, 9" x 8".

Fresh 184-203  
reg. \$22.99  
**\$16.99**



## ❖ Fresh Fiji Hinoki Room Spray\*

A fine mist to freshen and deodorize every room with the light forest scent of hinoki wood. With natural essential oils. 13.5 fl. oz.

508-309 reg. \$11.99

**\$8.99**

## ❖ Fresh Fiji Lavender Pillow Spray\*

A fine mist for pillowcases, linens and bedding with the calming scent of lavender to help promote relaxation of body and mind. With natural essential oils. 13.5 fl. oz.

508-859 reg. \$11.99

**\$8.99**

\*Safe for most machine-washable fabrics. Dermatologist-tested. Let dry before skin contact. Use in a well-ventilated area. Not for use on skin or pets. Keep out of reach of children.



## ❖ Fresh Fiji Shoe Deodorizer

Eliminates tough odors on contact with the power of baking soda and persimmon. Great for all kinds of shoes. 10.1 fl. oz.

322-256 reg. \$9.99

**\$7.99**



## ❖ Fresh Fiji Car Air Freshener

Clips onto car vents and allows you to control the fragrance intensity. Freshens for up to 50 days. 17 fl. oz. 2 1/4" diam. x 1 1/4" D with 2" L clip. Plastic. Imported.

White Cotton 721-597

reg. \$7.99

**\$5.99**



tlc for  
your bff



❖ **Sirius Groom Conditioner for Dogs**

Rinse-off conditioner leaves coat soft and shiny. With aloe vera, vitamin E and oatmeal extract. Free from sulfates, colorants and silicones. Cruelty-free. 16.2 fl. oz. **Lovely Berry 545-940**  
reg. \$14.99

**\$11.99**



❖ **Sirius Groom Pet Grooming Mist**

Softens, soothes and hydrates your dog's skin and coat for instant freshness. Perfect for in-between washes. Moisturizing formula with centella asiatica, rosemary, oatmeal and provitamin B5. Long-lasting baby powder scent. Gentle and effective for all breeds. 5.1 fl. oz. **758-794**  
reg. \$12.99

**\$9.99**



❖ **Sirius Groom Pet Detangling Mist**

No-rinse detangling mist keeps dog's fur tangle- and knot-free. Formulated with soothing and hydrating oat kernel extract and provitamin B5. Use on wet or dry fur. Soft vanilla scent. Gentle and effective for all breeds. 5.1 fl. oz. **700-926**  
reg. \$12.99

**\$9.99**



❖ **Sirius Groom Shampoo for Dogs**

Anti-inflammatory oatmeal protects and soothes skin. pH-balanced formula. Nature-derived ingredients. 16.2 fl. oz.

**Baby Powder 247-493**  
**Lovely Berry 247-436**  
reg. \$14.99

**\$11.99 each**

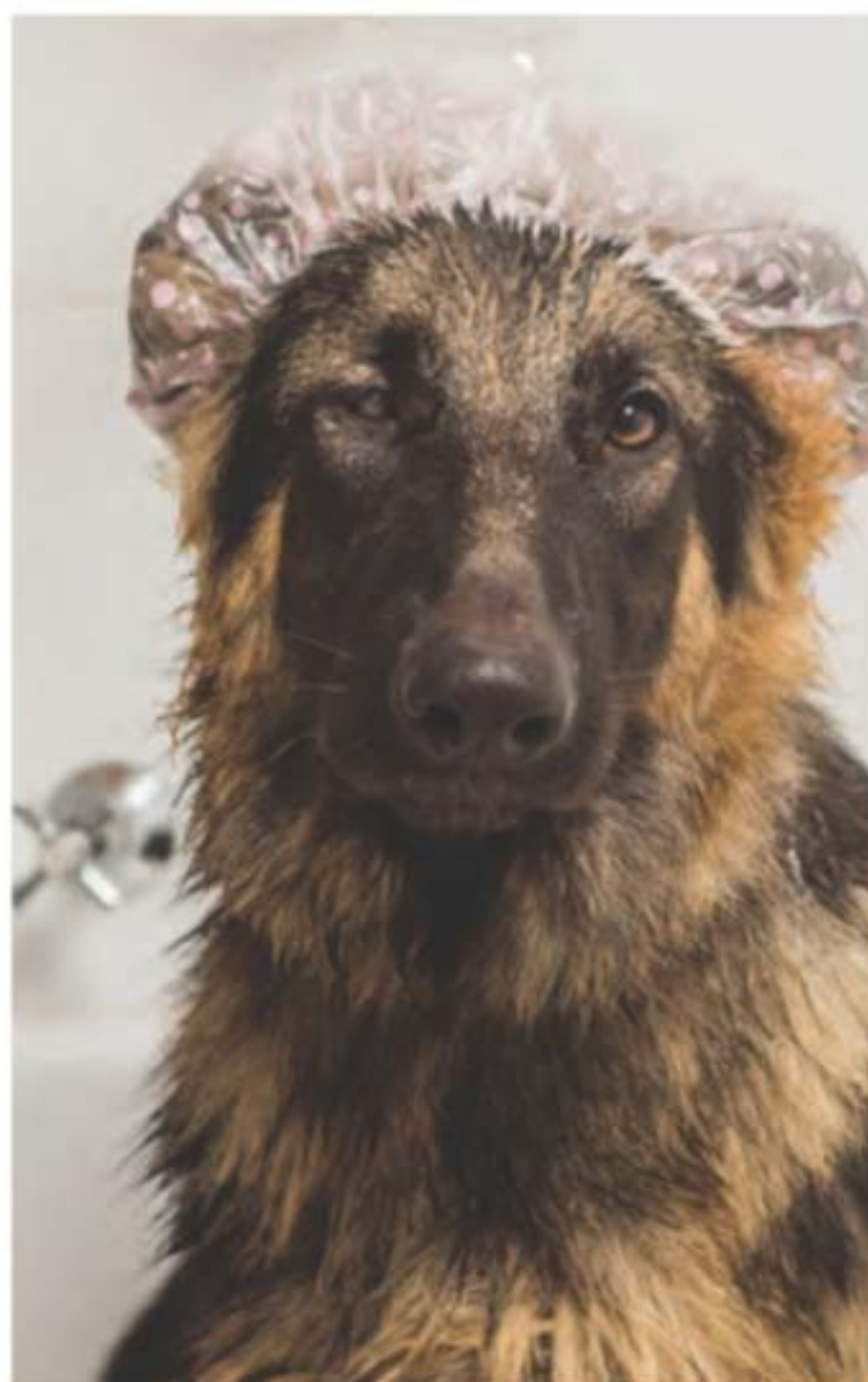

❖ **Sirius Groom Odor Eliminator for Upholstery & Fabrics**

Nature-derived rice and barley to absorb and neutralize odors. Light baby powder scent. For fabric and carpet use only, do not spray on pets. 13.5 fl. oz. **247-565** reg. \$12.99

**\$9.99**

NOT FOR USE ON PETS





# THE WOW DEAL

❖ 5-PIECE SET  
ONLY \$40

\$86 VALUE  
732-457

## Bug Guard Plus Insulated Tote

Water-resistant cooler tote. Adjustable strap. Zip close. Body: polyester. Liner: PEVA. 6 1/4" H x 9" W x 5" D. Handle drop, 5 1/2" L. Shoulder strap drop, 23" (fully extended). **\$15 value**

## Bug Guard Plus Picaridin Towelettes

8 packets. Each, 5" L x 5" W, .3 fl. oz. **\$16 value**

## Bug Guard Plus IR3535®

Expedition SPF 30 Aerosol Spray  
4 oz. net wt. **\$20 value**

## Bug Guard Plus Anti-Itch Spray

Does not repel insects. 2 fl. oz. **\$11 value**

## Skin So Soft Comforting Shea Bath Oil

Does not repel insects. 16.9 fl. oz. **\$24 value**

SUMMER'S A PICNIC...AND BUGS  
AREN'T INVITED. TAKE BACK YOUR  
BACKYARD. PROTECT YOUR FAMILY  
WITH DEET-FREE REPELLENTS.  
MOMS LOVE 'EM. BUGS DON'T.



Enjoy special prices and offers with an Avon account or Representative.

**CAMPAIGN 16, 2024**  
THE AVON COMPANY  
165 BROADWAY, NY, NY 10006  
**avon.com**



Brochure effective until \_\_\_\_\_



See our commitment at  
[www.avon.com/animal-welfare](http://www.avon.com/animal-welfare)

**RETURN POLICY** If you are not satisfied, return any item within 45 days. View Avon's full 45-Day Return Policy at [avon.com/shipping-returns](http://avon.com/shipping-returns).