

# AVON

CAMPAIGN 16

NEW!  
**ORGANIST**  
**ALGAE**  
*deep hydration  
from deep waters*

+ SPECIAL PRICES  
on selected  
beauty items





*new Organist Algae Collection for body and hair*

# beauty secrets from the deep

*Reveal the look of hydrated and rejuvenated skin and hair with a superior blend of green algae complex, sourced from the freshwater Lake of Banyoles in Spain, and enriching kelp, seaweed and chlorella from the ocean.*

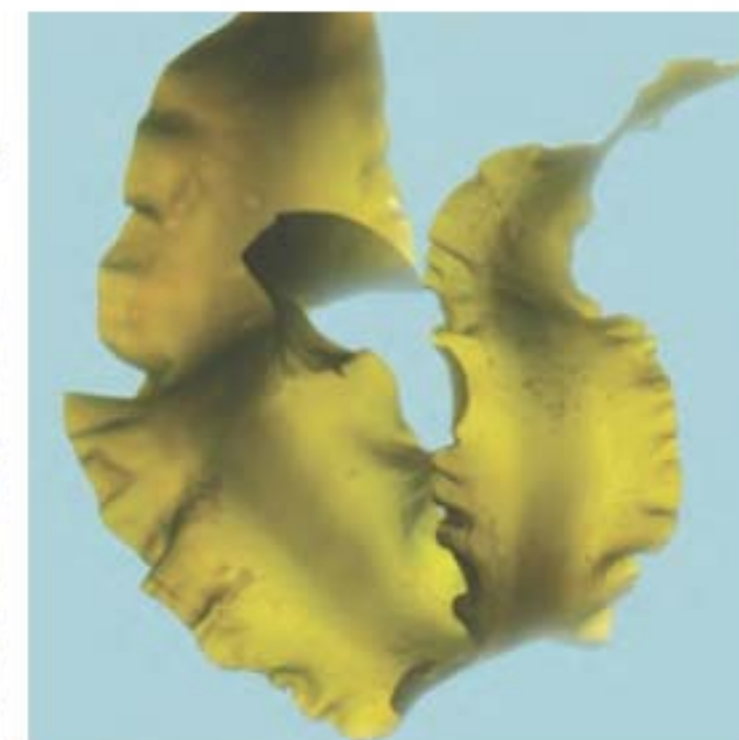

Our micro-algae complex combines with kelp and seaweed to deliver an intense wave of hydration.



Frizzy strands and dry skin look and feel radiantly smooth.



Unique formulations for body and hair are enriched with nourishing sea vegetables.



## new Organist Algae Collection for body



**97%**  
AGREED SKIN FEELS  
HYDRATED IN  
JUST ONE USE\*

**90%**  
AGREED SKIN LOOKS  
LESS CREPEY IN  
48 HOURS\*

### GREEN ALGAE COMPLEX

*Key ingredients for your body*



#### SEAWEED:

Known to combat dryness so skin feels soft and supple.



#### KELP:

A marine botanical that helps to intensely moisturize skin.



#### CHLORELLA:

Known to hydrate to help enhance skin's natural radiance.



#### HIJIKI:

A seaweed known to help moisturize for visibly glowing skin.



#### HYALURONIC ACID:

Helps deliver lasting hydration so skin looks soft and plump.



#### SQUALANE:

Helps hydrate, improve skin elasticity and visibly smooth lines.



JELLY BODY WASH  
is infused with  
Hydro Green Pearls that  
dissolve on contact  
for extra hydration.

# Replenish

and brighten the look of dry, dull skin



**NEW**

#### Organist Algae Jelly Body Wash

With skin-replenishing botanicals and algae, plus Hydro Green Pearls that dissolve on contact, to help hydrate and support moisture barrier as it cleanses. Softens and refreshes the look of dry, dull skin for a healthy-looking glow. 16.9 fl. oz. 286-520 reg. \$22

**\$16.99**

**NEW**

#### Organist Algae Whipped Body Cream

Helps deliver intense, lasting moisture for soft, supple, velvety-smooth skin and enhance natural radiance for a youthful-looking glow. Enriched with 10% squalane to help support skin's moisture barrier and visibly boost elasticity. 4.5 fl. oz. 286-591 reg. \$22

**\$16.99**

**BOTH FOR \$24.99**

589-671



new Organist Algae Collection for hair

100%

AGREED HAIR  
LOOKS NOTICEABLY  
LESS FRIZZY\*

100%

AGREED HAIR  
FEELS SMOOTHER,  
STRONGER,  
HEALTHIER†

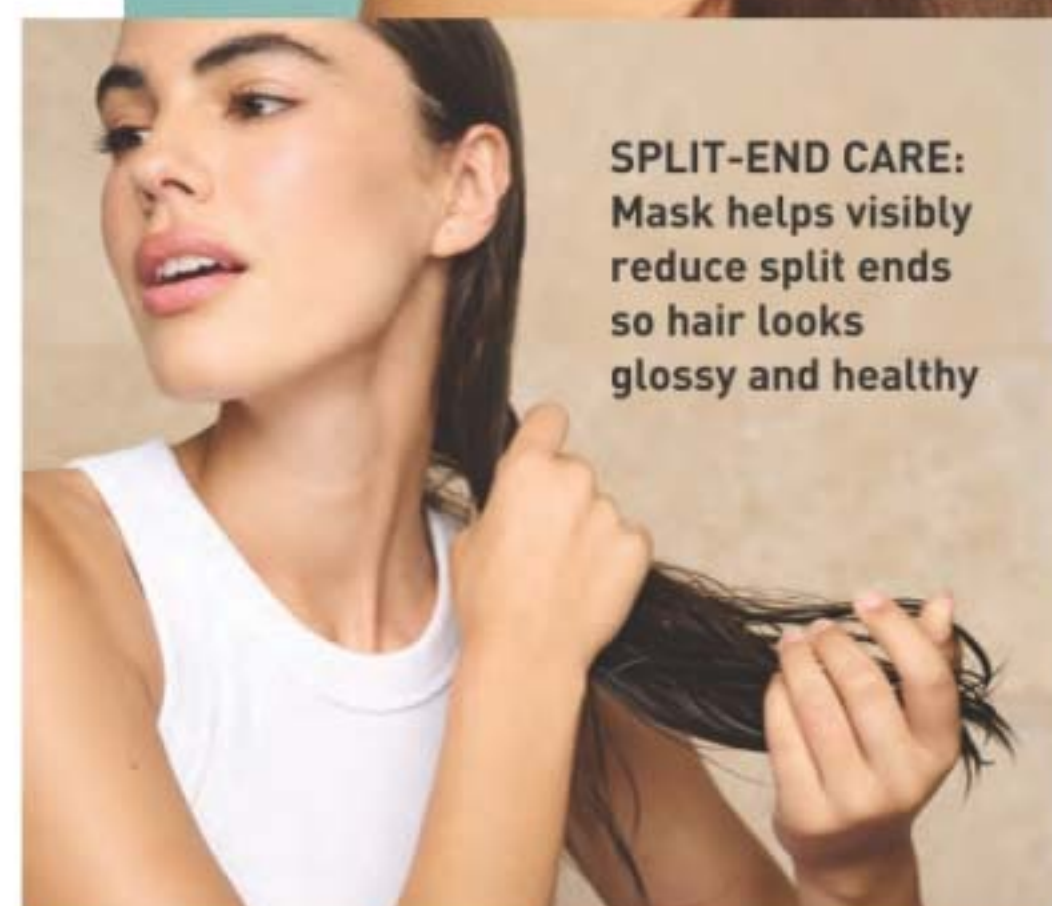

**SPLIT-END CARE:**  
Mask helps visibly  
reduce split ends  
so hair looks  
glossy and healthy

**GREEN ALGAE  
COMPLEX for hair:**

Seaweed, Kelp,  
Chlorella, Hijiki



Quench dry, frizzy, thirsty strands



**NEW**

**Organist Algae Moisture Shampoo**  
Lightweight jelly formula delivers an intense wave of deep hydration. Hair feels soft and nourished. Helps tame frizz and visibly reduce split ends for a sleek, polished look. Refreshes scalp. 16.9 fl. oz. 286-410 reg. \$22 **\$16.99**

**NEW**

**Organist Algae Deep Moisture Hair Mask**  
For deep moisture and frizz control. Perfect for dry hair, leaves strands feeling softer, stronger and frizz-free. Intensely hydrates with hyaluronic acid. Infused with hair-nourishing Hydro Green Pearls that dissolve on contact. 6.7 fl. oz. 286-462 reg. \$21 **\$15.99**

**BOTH FOR \$24.99**  
179-834



## Organist Rice Water | *nourishing*

- a time-honored Asian beauty secret
- rich in amino acids, vitamins B and E and minerals
- helps reduce breakage and split ends to smooth hair and improve shine and manageability



add moisture to dry, damaged hair for a healthy-looking shine

### CLEANSE

**Damage Care Shampoo**  
With biotin, ceramide, protein and 17 amino acids to deeply nourish each strand, restoring strength and resilience. Enriching rice water helps transform dry hair into a silky mane. 16.9 fl. oz. 381-803 reg. \$22  
**\$16.99**

### TREAT

**Damage Care Treatment**  
Perfect for hair in need of hydration and repair. Biotin, protein and 17 amino acids help nourish each strand from within. Hyaluronic acid and collagen help smooth hair for resilience and softness. 6.7 fl. oz. 381-860 reg. \$22  
**\$16.99**



jasmine  
and  
freesia  
scent

Nourishing  
Oil Layer

Hydrating  
Essence Layer



BEFORE



AFTER

nourish + hydrate  
hair with an uplifting  
fragrance mist

**Moisture Replenish Hair Mist**  
Two-layer mist: a hydrating essence plus five plant oils, including jojoba and argan oils, for deep moisturization. Rice water, biotin, ceramide, protein and amino acids help revitalize, nourish and soften dry, damaged hair. Shake well before use. Use on damp or dry hair. Fresh floral scent. 2.7 fl. oz. 381-985 reg. \$25  
**\$19.99**

Images show results using Organist Rice Water Moisture Replenish Hair Mist as directed. Mist was applied multiple times on dry hair. Minimal styling for consistency. Results may vary.

### FOR BODY

With **antioxidants** ideal for helping to moisturize dry skin

#### CLEANSE

**Nourishing Body Wash**  
With soap derived from olive oil. Contains panthenol and hyaluronic acid. Helps skin appear soft and moisturized. 16.9 fl. oz. 382-097 reg. \$19  
**\$14.99**

#### NOURISH

**Nourishing Body Milk**  
With plant-derived moisturizer and plant-derived oil (squalane) to help hydrate and nourish dry skin. Easily absorbed. Nongreasy. 10 fl. oz. 382-336 reg. \$19  
**\$14.99**





## Organist Rosemary + Mint | *strengthening*

- helps hydrate and revitalize the scalp so it feels refreshed, and helps support a thicker-, fuller-looking mane of hair
- rich in antioxidants to support healthy-looking hair and scalp



**Rosemary Mint**  
With rosemary and biotin, helps keep scalp and hair looking healthy. Refreshing, cooling peppermint helps scalp feel revitalized.

**Strengthening Shampoo** 542-974

**Strengthening Conditioner** 542-993

Each, 16.9 fl. oz.  
reg. \$22

**\$16.99 each**

**Rosemary Mint Scalp Strengthening Tonic**

With rosemary, mint, biotin and caffeine. Scalp feels nourished and revitalized with a cooling sensation. Hair looks fuller, thicker, stronger. 5 fl. oz. **544-427**

reg. \$25  
**\$19.99**

**Rosemary Mint Hair Strengthening Oil**

2-in-1 daily-use oil for hair and scalp. With essential oils, 99% derived from plants, plus biotin. Hair feels fortified, nourished and refreshed. 2 fl. oz. **542-845** reg. \$25

**\$19.99**

**Rosemary Mint Body Wash**

Formulated with AHA/BHA/PHA and panthenol. 16.9 fl. oz. **544-446**

reg. \$22  
**\$16.99**

**Gua Sha Scalp Massager**

For scalp, neck and body. Helps improve circulation for visibly strong, healthy hair. 100% wood. **542-960** reg. \$25

**\$19.99**



## dry shampoo on the go

Travel-friendly scalp puff with revitalizing rosemary and biotin

BEFORE



AFTER



Images are simulations for illustrative purposes only. Individual results may vary.

**NEW**

**Organist Rosemary Mint with Biotin Dry Shampoo Puff**

Easy-to-use, mess-free puff applicator. Fast-acting formula with a revitalizing blend of rosemary, mint and biotin absorbs excess oil on scalp and roots. Hair looks clean and fresh between washes. Formulated without sulfates and parabens. 0.28 fl. oz. **078-787** reg. \$25

**\$19.99**



puff with  
strengthening oil  
**both for**  
**\$29.99**  
164-820

**Rosemary Mint Hair Strengthening Oil**  
sold separately  
on page 10



puff with  
shampoo  
**both for**  
**\$27.99**  
165-042

**Rosemary Mint Strengthening Shampoo**  
sold separately  
on page 10





## Organist Apple Cider Vinegar | *clarifying*

- helps remove oil and buildup accumulated on scalp and hair
- a popular rinse-off method known to help maintain the scalp's pH balance and add shine to hair

### Clarifying Shampoo

For oily hair. Helps clarify and nourish scalp and hair for healthy-looking shine as it cleanses. 16.9 fl. oz. 482-650 reg. \$22

### Clarifying Conditioner

For oily, dull hair. Helps clarify and nourish scalp and hair for a healthy-looking shine. 16.9 fl. oz. 482-664 reg. \$22

**\$16.99 each**

### Clarifying Water Treatment

Rinse-out treatment infused with collagen and hyaluronic acid. Formulated to clarify hair and help it look naturally soft instantly with a healthy shine. 6 fl. oz. 482-717 reg. \$19

**\$14.99**

### Scalp Tonic

Leave-on scalp tonic with a blend of 10 natural herbs. Helps dissolve oily buildup and revitalizes scalp.

5 fl. oz. 482-721 reg. \$24

**\$18.99**



## FOR BODY

### Apple Cider Vinegar Body Wash

For normal to oily skin. It blends apple cider vinegar extract with panthenol so skin feels refreshed and nourished. 16.9 fl. oz.

482-740 reg. \$19

**\$14.99**



### Apple Cider Vinegar Exfoliating Body Scrub

With panthenol and AHA/BHA/PHA, it gently exfoliates dead skin cells to help skin look and feel refreshed all over.

6.7 fl. oz. 482-846 reg. \$19

**\$14.99**



## Organist Botanical Castile Soap

Daily vegan washes for face and body infused with soap made from olive oil and formulated without parabens, silicone oil or sulfates. Leaves skin feeling refreshed, revitalized and luxuriously moisturized while it cleanses.

**NEW**

### revitalize

#### FOR OILY SKIN

##### Tea Tree & AHA BHA

Controls oil as it deeply cleanses and refreshes. Fresh herbal scent. 16.2 fl. oz. 348-115 reg. \$19

**\$14.99**

### moisturize

#### FOR DRY SKIN

##### Rose Water & Hyaluronic Acid

Low-pH formula helps replenish soothing moisture. Crisp floral scent. 16.2 fl. oz. 348-100 reg. \$19

**\$14.99**

### soothe

#### FOR NORMAL SKIN

##### Lavender Oil & Vitamin E

With ingredients that help skin feel refreshed and promote a relaxing experience. Calming lavender scent. 16.2 fl. oz. 048-398 reg. \$19

**\$14.99**



Best of  
K-Beauty



# IS IT HOT IN HERE?!

(or it is me?)

## NEW! Hit Pause

Look and feel your best through menopause and peri-menopause.

A cool rose-scented collection formulated with Superfood Amla Berry Extract.



**hit pause.**  
hydrating body cream  
with superfood amla berry extract  
crème hydratante  
pour le corps  
avec extrait de baie  
d'amlà, un superaliment

**hit pause.**  
refreshing wipes  
lingettes rafraîchissantes

**hit pause.**  
all over cooling mist  
with superfood amla berry extract  
brume rafraîchissante  
pour le corps  
avec extrait de baie d'amlà  
un superaliment

**Hot flash on the go?  
No sweat!**  
**Refreshing Wipes**  
Pre-moistened towelettes remove sweat and dirt from your face, hands and body, with no water or rinsing needed. Safe for external down-there places, armpits or anywhere you need to refresh. Rose scent. 30 wipes. 264-264 reg. \$13  
**\$9.99**

**Body craving moisture all over?  
Drink up.**  
**Hydrating Body Cream**  
Lightweight, fast-absorbing moisturizer with panthenol to help soothe skin and combat dryness, boost elasticity and reduce the appearance of crepiness. 6.7 fl. oz. 263-990 reg. \$22  
**\$16.99**

**Hot flash? Night sweats? Chill out.**  
**All Over Cooling Mist**  
Instant cooling refreshment for face or body to energize and hydrate. Spray anytime. 3.4 fl. oz. 264-336 reg. \$25  
**\$19.99**

**ALL 3 FOR \$32.99** 179-906

BATH & BODY



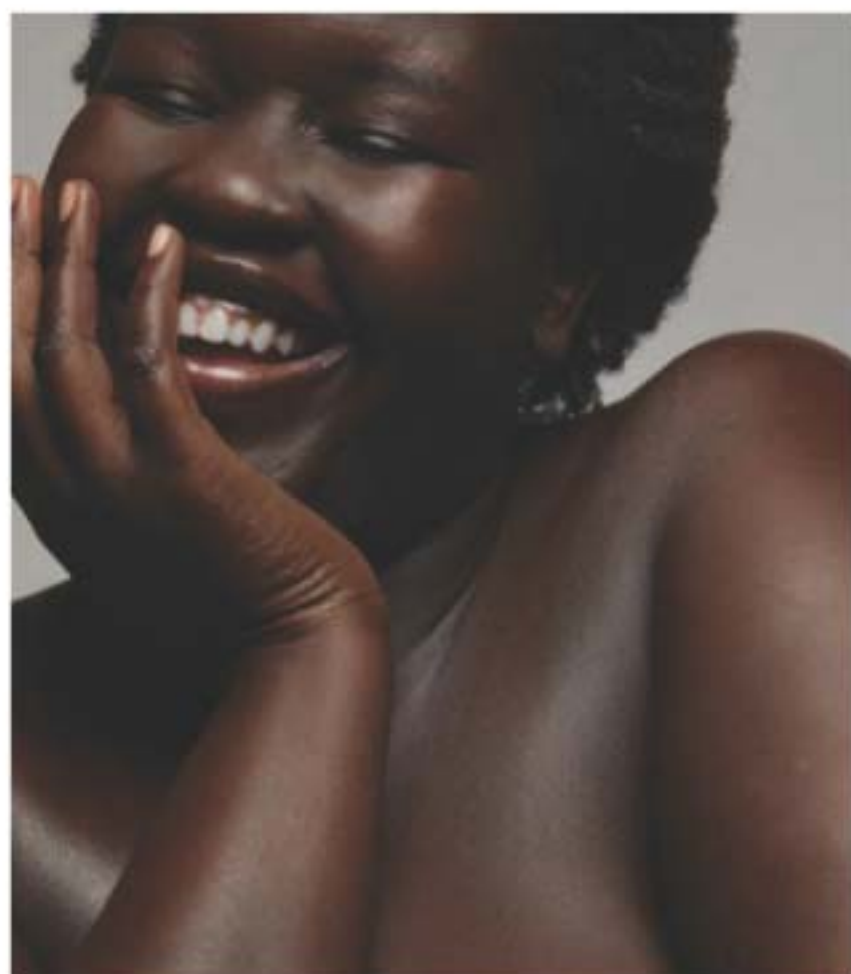

**NEW Skin So Soft +  
RADIANT RENEW**  
with Retinol

Retinol formulas enhanced with antioxidants and other high-performance ingredients leave your skin looking and feeling softer, smoother and rejuvenated.

**Bath & Body Oil**  
48-hour hydration! With squalane to help boost moisture. Skin looks soft and smooth with a radiant glow. Apply during or after a bath or shower. Lightly fragranced. 11.8 fl. oz. **051-955** reg. \$38  
**\$29.99**

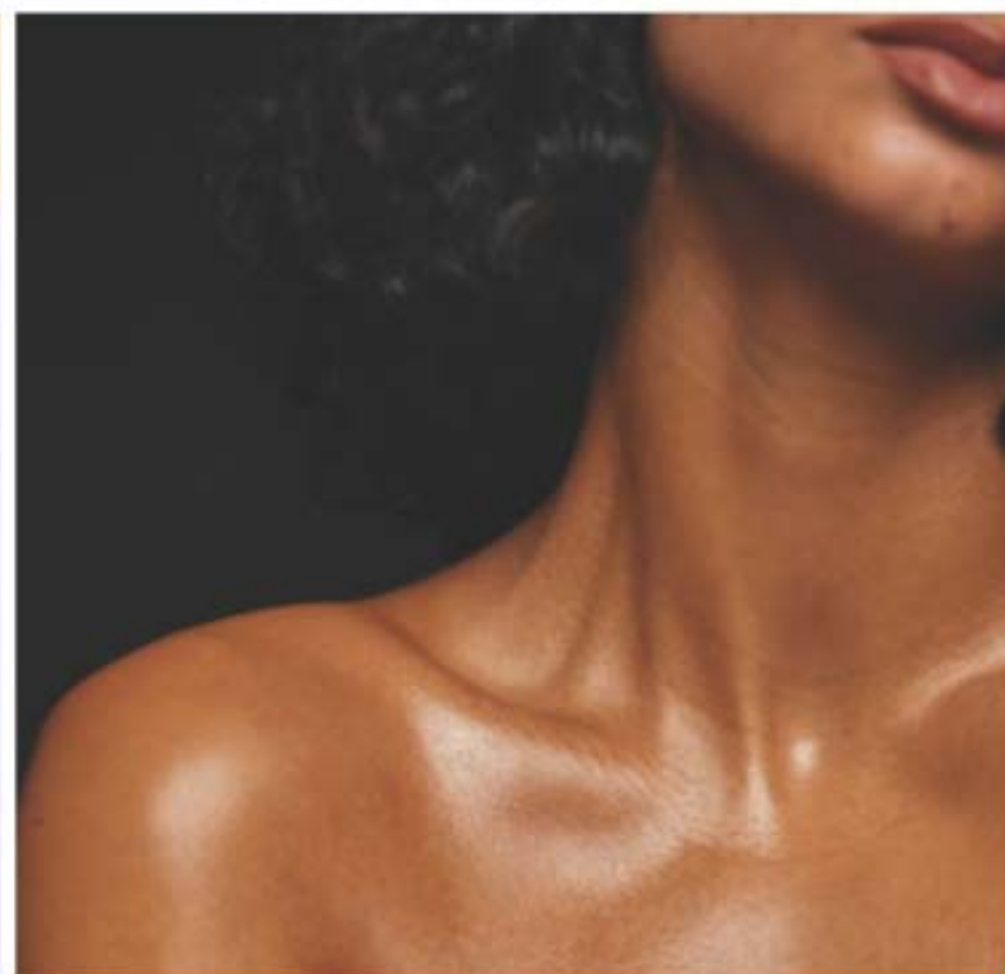

**RETINOL**

Known to help visibly even tone, brighten the complexion, smooth wrinkles and improve skin texture.

**BISABOLOL**

An antioxidant known to help soothe skin and help it look firmer.



**Shower Gel**  
Infused with argan oil, an abundant source of fatty acids, antioxidants and vitamin E. Skin looks softer, smoother and more radiant. Lightly fragranced. 8 fl. oz. **051-458** reg. \$23  
**\$17.99**

**Body Lotion**  
48-hour moisturization! With hydrating hyaluronic acid to help skin appear plump, supple and more radiant. Lightly fragranced. 11.8 fl. oz. **051-974** reg. \$26  
**\$20.99**

**both for  
\$30**  
\$49 value  
867-334

Formulated without mineral oils, sulfates and parabens.



# THE BEAUTY OF *Jojoba Oil*



## ORIGINAL

**Bath Oil**  
Fresh herbal scent.  
16.9 fl. oz. 439-040  
reg. \$25  
**\$19.99**

**Replenishing Hand Cream**  
3.4 fl. oz. 776-633  
reg. \$8  
**\$5 \$4.49**

**Beauty Bar Soap**  
3.17 oz. net wt. 543-110  
reg. \$5  
**\$3.99 \$2.99**

**Body Lotion**  
48 hours of moisture.  
11.8 fl. oz. 761-634  
reg. \$17  
**\$12.99**

**Bonus-Size Body Lotion**  
33.8 fl. oz. 825-351  
reg. \$26  
**\$17.99**

**Bonus-Size Shower Gel**  
Cleanses and hydrates.  
33.8 fl. oz. 433-444  
reg. \$19  
**\$14.99 \$10.99**

**Shower Gel**  
5 fl. oz. 914-580  
reg. \$9  
**\$5.99 \$4.49**

This plant extract mimics skin's natural oils, with vitamins and minerals essential to keep skin soft and smooth.

**Original Gelled Body Oil**  
Dries to a silky finish.  
6.76 fl. oz. 939-500  
reg. \$16  
**\$12.99 \$9.49**

**Original Bath Oil Spray**  
Locks in hydration.  
5 fl. oz. 793-131  
reg. \$19  
**\$13.99 \$10.49**

**Original Bonus-Size Bath Oil**  
Use during or after bath or shower. 24.6 fl. oz. 663-480  
reg. \$35  
**\$26.99**





# THE BEAUTY OF *Argan Oil*

So precious, it's called "liquid gold."  
Packed with vitamin E, it helps to visibly restore  
skin's luster and keep it irresistibly soft.



**Gelled Body Oil**  
Dries to a silky finish.  
6.76 fl. oz. 908-244  
reg. \$16  
**\$12.99 \$9.49**

**Bonus-Size Bath Oil**  
Hydrates during or  
after bath or shower.  
25 fl. oz. 862-920  
reg. \$35  
**\$26.99**



## SOFT & SENSUAL

**Shower Gel**  
5 fl. oz. 914-710 reg. \$9  
**\$5.99 \$4.49**

**Bath Oil**  
Spicy floral scent.  
16.9 fl. oz. 504-614 reg. \$25  
**\$19.99**

**Bonus-Size Shower Gel**  
33.8 fl. oz. 018-142 reg. \$19  
**\$14.99 \$10.99**

**Body Lotion**  
11.8 fl. oz. 400-720 reg. \$17  
**\$12.99**

**Replenishing Hand Cream**  
3.4 fl. oz. 779-924 reg. \$8  
**\$5 \$4.49**

**Bonus-Size Body Lotion**  
33.8 fl. oz. 825-643 reg. \$26  
**\$17.99**

**Beauty Bar Soap**  
3.17 oz. net wt. 543-215 reg. \$5  
**\$3.99 \$2.99**





**Radiant Moisture  
Bonus-Size  
Shower Gel**  
33.8 fl. oz.  
433-922  
reg. \$19  
**\$14.99**  
**\$10.99**



**Radiant Moisture  
Bonus-Size  
Body Lotion**  
48 hours of moisture.  
33.8 fl. oz.  
620-956  
reg. \$26  
**\$17.99**  
**\$13.49**



**Botanical Essence  
Bath Oil**  
With nourishing  
botanical extracts.  
Uplifting herbal scent.  
16.2 fl. oz.  
027-253 reg. \$32  
**\$24.99**  
**\$18.49**



**Radiant Moisture  
Bonus-Size Bath Oil**  
Hydrates during or  
after bath or shower.  
25 fl. oz. 249-788  
reg. \$30  
**\$24.99**  
**\$18.49**

**Radiant Moisture  
Replenishing  
Hand Cream**  
3.4 fl. oz. 776-561  
reg. \$8  
**\$5.99**  
**\$4.49**



**Comforting Shea  
Bath Oil**  
With shea butter  
and oil. Vanilla,  
sandalwood and  
musk scent. 16.9 fl. oz.  
015-071  
reg. \$24  
**\$17.99**  
**\$13.49**



**Radiant Moisture  
Shower Gel**  
Gently cleanses  
and hydrates.  
5 fl. oz. 410-914  
reg. \$9  
**\$5.99**  
**\$4.49**



**Supreme Nourishment  
Enriching Coconut Oil  
Milk Lotion**  
Leaves skin feeling  
silky soft. 11.8 fl. oz.  
419-835  
reg. \$17  
**NOW**  
**\$8.99**





**SKIN SO SOFT PURE NATURE BODY COLLECTION**

Sustainable\* packaging  
Eucalyptus mint scent

**Revitalizing Body Cream**

Use after bath or shower.  
12 fl. oz. **629-767**  
reg. \$22

**\$16.99 \$12.49**

**Revitalizing Shower Gel**

Richly lathering gel.  
12 fl. oz. **415-170**  
reg. \$22

**\$16.99 \$12.49**

**Revitalizing In-Shower Body Lotion**

Apply onto wet skin after shower or bath. 8 fl. oz. **633-857**  
reg. \$22

**\$16.99 \$12.49**

\*Shower Gel and Body Cream bottles: 95% post-consumer recycled material, excluding cap. Body Lotion tube: 55% post-consumer recycled material, excluding cap.

**SKIN SO SOFT PURE NATURE HAIR COLLECTION**

Sustainable\* packaging  
Eucalyptus mint scent

**Nourishing Shampoo**

With moisturizing panthenol and citric acid, known to help balance the scalp's pH.  
12 fl. oz. **290-074**  
reg. \$23

**\$17.99**

**Nourishing Conditioner**

With panthenol. Hair looks smooth, healthy and shiny.  
12 fl. oz. **290-089**  
reg. \$23

**\$17.99**

**Intense Nourishing Hair Mask**

Panthenol-infused. Hair looks smoother and stronger.  
8 fl. oz. **290-131**  
reg. \$23

**\$17.99**

\*Shampoo and Conditioner bottles: 95% post-consumer recycled material, excluding cap. Hair Mask tube: 55% post-consumer recycled material, excluding cap.



# ooh la lavender



\*Body Lotion contains jasmine essential oil.  
Body & Bath Oil and Sugar Scrub contain jasmine extract.

**SKIN SO SOFT CALMING LAVENDER**

Infused with a superior blend of **lavender** and **chamomile** essential oils, plus **jasmine\*** oil and extract, for soft, smooth skin with a healthy-looking glow. **Calming lavender** scent.

**Body & Bath Oil**

Antioxidant-infused with a luxe blend of lavender and chamomile essential oils, plus jasmine extract. Skin feels so soft and supple.  
11.8 fl. oz. **511-354**  
reg. \$32

**\$24.99**

**Sugar Scrub**

Exfoliating scrub enhanced with a relaxing blend of essential oils and soothing allantoin. Skin looks and feels moisturized and smooth.  
9 oz. net wt. **512-418**  
reg. \$20

**\$15.99**

**Body Lotion**

With sunflower seed oil to help skin feel soft and smooth, rosehip seed oil and shea butter to lock in moisture, plus hydrating hyaluronic acid and soothing aloe. Contains antioxidant-rich resveratrol, known to help skin look youthful. 24-hour moisturization.  
11.8 fl. oz. **511-995** reg. \$22

**\$16.99**



**Fresh & Smooth  
Meadowfoam  
Facial Hair  
Removal Cream**  
Dermatologically  
tested. 1 fl. oz.  
562-543  
reg. \$13  
**\$9.99**  
**\$7.49**



**Fresh & Smooth  
Body Hair  
Removal Cream**  
4.2 fl. oz.  
562-467  
reg. \$10  
**\$7.99**  
**\$5.99**



**Acne-Prone Skin  
Foaming Cleanser**  
5 fl. oz.  
041-647  
reg. \$17  
**\$12.99**  
**\$9.49**



**Acne-Prone Skin  
Soothing Gel**  
6.1 fl. oz.  
040-636  
reg. \$20  
**\$15.99**  
**\$11.99**



**Acne-Prone Skin  
Exfoliating  
Body Wash**  
10.1 fl. oz.  
041-556  
reg. \$20  
**\$15.99**  
**\$11.99**



## facial bar soaps

With Skin So Soft signature oils  
and other active anti-aging ingredients.

**Best of  
K-Beauty**



**Skin So Soft Facial Bar  
Hyaluronic Acid<sup>†</sup> &  
Niacinamide<sup>†</sup>**  
Enriches skin  
with moisture.  
3.1 oz. net wt.  
364-573 reg. \$6  
**\$4.99 \$3.49**

**Skin So Soft Facial Bar  
Salicylic<sup>\*\*</sup> & Lactic<sup>\*\*</sup> Acids**  
Gently exfoliates to  
help skin look softer  
and luxuriously smooth.  
3.1 oz. net wt.  
364-569 reg. \$6  
**\$4.99 \$3.49**

**Skin So Soft Facial Bar  
Retinol<sup>††</sup> & Vitamin C<sup>†</sup>**  
Helps visibly even tone,  
brighten and enhance  
skin clarity.  
3.1 oz. net wt.  
364-607 reg. \$6  
**\$4.99 \$3.49**

**Skin So Soft Facial Bar  
Collagen<sup>††</sup> & Goat Milk<sup>\*\*\*</sup>**  
Deeply hydrates.  
3.1 oz. net wt.  
364-626 reg. \$6  
**\$4.99 \$3.49**

<sup>†</sup>0.001%. <sup>\*\*</sup>0.0009%. <sup>††</sup>0.0001%. <sup>†††</sup>0.00001%. <sup>\*\*\*</sup>0.007%.

## Skin So Soft for ACNE-PRONE SKIN

Developed for all skin types  
with gently exfoliating salicylic  
acid. Suitable for daily use.  
Without synthetic fragrances.







**Moisture Therapy Intensive Healing & Repair All Over Rescue Balm Stick**  
24-hour moisturization in a convenient, mess-free, glide-on stick. Fragrance-free. Apply anywhere on body, face and even lips. Great on the go. .63 oz. net wt. 470-004 reg. \$18  
**\$13.99 \$10.49**



**Moisture Therapy Intensive Healing & Repair All Over Rescue Balm**  
24-hour moisturization for extra-dry skin. With soothing and smoothing avocado oil and shea butter. Apply anywhere on body, face and even lips to seal in moisture. Fragrance-free. 2.5 fl. oz. 419-840 reg. \$15  
**\$11.99 \$8.99**



**Moisture Therapy Intensive Healing & Repair Extra Strength Cream**  
24-hour moisturization. Fragrance-free. 5.3 oz. net wt. 224-982 reg. \$9  
**\$6.99 \$4.99**



**Moisture Therapy Intensive Healing & Repair Hand Cream**  
For extremely dry skin. Moisturizes through hand washings. Fragrance-free. 4.2 fl. oz. 845-982 reg. \$8  
**\$5.99 \$4.49**



**Moisture Therapy Balance + Soothe Body Wash**  
Softens as it gently cleanses. 13.2 fl. oz. 438-078 reg. \$23  
**\$18 \$13.49**



**Moisture Therapy Balance + Soothe Body Lotion**  
Skin looks softer and healthier. 13.2 fl. oz. 438-082 reg. \$25  
**\$20 \$14.99**

# need more? get more... with bonus-size lotions.

**Moisture Therapy Bonus-Size Body Lotion**  
Each, 33.8 fl. oz. reg. \$25  
**\$19.99 \$14.99 each**

**Intensive Healing & Repair Bonus-Size Body Lotion**  
72-hour moisture for extra-dry skin. Fragrance-free. 639-745

**Daily Skin Defense Bonus-Size Body Lotion**  
Helps restore moisture to everyday dry skin. 725-793

**Calming Relief Bonus-Size Body Lotion**  
Soothes and relieves dry, itchy skin. Fragrance-free. 639-802



## GET AN EXTRA

## 25% OFF

Final prices as shown.



**NEW****Senses****Aquatic Breeze**

Inhale the fresh and cool, invigorating ocean breeze with an energizing blend of mandarin zest, bergamot peel, lotus flower and driftwood.

**Bubble Bath**

Up to 24 pampering baths in every bottle. 24 fl. oz. **746-388** reg. \$16

**\$12.99**

**Body Scrub**

With apricot-seed powder. 8.5 oz. net wt. **746-426** reg. \$24

**\$18.99**

**NEW****Senses****Sun-kissed Coconut**

Escape to the tropics with a creamy, sun-soaked splash of coconut water, a whiff of warm vanilla, a dash of dreamy jasmine, ylang-ylang and a sprinkle of sea salt.

**Bubble Bath**

Up to 24 pampering baths in every bottle. 24 fl. oz. **746-369** reg. \$16

**\$12.99**

**Body Scrub**

With apricot-seed powder. 8.5 oz. net wt. **746-407** reg. \$24

**\$18.99**

**NEW****Senses****Caramel Sol**

Indulge in a day at the beach under the Mediterranean sun with rich and decadent notes of velvety caramel infused with warm golden rays of vanilla, a sweet sip of almond and coconut milk, and a zesty mandarin twist.

**Bubble Bath**

Up to 24 pampering baths in every bottle. 24 fl. oz. **746-373** reg. \$16

**\$12.99**

**Body Scrub**

With apricot-seed powder. 8.5 oz. net wt. **746-411** reg. \$24

**\$18.99**

**NEW****Senses****Strawberry Sunset**

Sail away to a Caribbean summer night with a sweet and refreshing blend of luscious strawberries kissed by the warmth of the setting sun, a hint of pink magnolia and crushed mint.

**Bubble Bath**

Up to 24 pampering baths in every bottle. 24 fl. oz. **746-354** reg. \$16

**\$12.99**

**Body Scrub**

With apricot-seed powder. 8.5 oz. net wt. **746-392** reg. \$24

**\$18.99**



## invigorate the senses

Cleanse and condition skin all over with your favorite refreshing scents.

### Senses Shower Gel Blushing Cherry Blossom

Flirty & feminine.  
5 fl. oz. 921-847  
reg. \$8

~~\$5.99~~ \$4.49

### Senses Shower Gel Juicy Pomegranate & Mango

Juicy & sweet.  
5 fl. oz. 248-155  
reg. \$8

~~\$5.99~~ \$4.49



### Senses Shower Gel Fresh Cucumber & Melon

5 fl. oz. 400-716  
reg. \$8

~~\$5.99~~ \$4.49



### Senses Shower Gel Silky Vanilla

5 fl. oz. 248-140  
reg. \$8

~~\$5.99~~ \$4.49



### Senses Lip Balm

Strawberry 554-219  
Cherry 554-223  
Each, .14 oz. net wt.  
reg. \$3.50

~~\$2.49~~ each



## soak away stress

**Senses  
Bubble Bath**  
24 baths in every bottle.  
Each, 24 fl. oz.  
reg. \$16

~~\$12.99~~ \$9.49



Cherry Blossom  
929-211



Vanilla Cream  
875-669



Cucumber Melon  
688-950



Sensitive Skin  
875-400



Orange & Honeysuckle  
633-952



Endless Ocean  
809-075



Lily & Honeysuckle Blossom  
805-524



Lavender Garden  
381-799



Best of  
K-Beauty

AN ORAL CARE  
INNOVATION:

## HIMALAYA PINK SALT

For a healthy-looking, whiter,  
brighter smile. Enriched with  
Himalayan Pink Salt.

### Himalaya Pink Salt Whitening Toothbrush (Medium)

Bristles are infused with Himalayan pink salt for effective cleansing and a gentle brightening effect. Medium-sized brush. High-tension bristles penetrate narrow gaps. 729-359 reg. \$6  
**\$4.99 \$3.49**



### Himalaya Pink Salt Intensive Whitening Toothbrush (Large)

Bristles are infused with Himalayan pink salt for effective cleansing and a brightening effect. Large-sized brush. High-tension bristles penetrate narrow gaps. 035-812 reg. \$6  
**\$4.99 \$3.49**



### Himalaya Pink Salt Purple Whitening Toothbrush

Purple color fades as bristles wear, reminding you to replace. Clinically tested to remove 4X more interdental plaque.\* Bristles with 2X the elasticity clean narrow gaps between teeth and the gum line. 383-165 reg. \$6  
**\$4.99 \$3.49**

\*Compared to LG H&H regular toothbrush with soft bristles.



### Himalaya Pink Salt Intensive Whitening Toothpaste (with Fluoride) 3-Piece Pack

Clinically tested to whiten teeth in one week; 9X more than regular toothpaste without SHMP. 24-hour stain resistance. With sodium fluoride, an anticavity ingredient that helps strengthen enamel. Pink paste. Spearmint flavor. Each, 4.2 oz. net wt. 729-689 reg. \$36

**\$26.99 \$19.99**  
the 3-piece pack



### Himalaya Pink Salt Purple Color Corrector + Intensive Whitening Toothpaste (with Fluoride)

Purple toothpaste with advanced color-correcting power. Clinically tested to reduce yellow stains on teeth by 2X after one use; 9X more than regular toothpaste. Visibly whiter teeth in one week. 24-hour stain resistance. Vanilla mint flavor. Formulated without parabens, gluten, phthalates and triclosan. 3.5 oz. net wt. 383-624 reg. \$12  
**\$9.49 \$6.99**



### Himalaya Pink Salt Whitening Natural Salt Toothpaste (Fluoride-Free)

Helps reduce plaque, gently whiten teeth and naturally freshen breath. Contains essential minerals and bifidus essences. Pink gel. Spearmint flavor. Formulated without parabens, gluten and triclosan. 3.9 oz. net wt. 943-112 reg. \$10  
**\$7.99**





**Foot Works  
Intensive Moisture  
Foot Cream**  
Suitable for  
diabetics.  
2.5 fl. oz.  
**069-016**  
reg. \$12  
**\$9.49 \$6.99**



**Foot Works  
Arthritis Achy Foot  
and Muscle Cream**  
Contains glucosamine  
and chondroitin.  
2.5 fl. oz.  
**208-400**  
reg. \$12  
**\$9.49 \$6.99**



**Foot Works  
Maximum Strength  
Cracked Heel Cream**  
Transforms the  
look and feel of dry,  
cracked heels.  
2.5 fl. oz.  
**086-762**  
reg. \$12  
**\$9.49 \$6.99**



**Foot Works  
Intensive  
Callus Cream**  
Softens and  
moisturizes dry,  
rough skin.  
3.2 oz. net wt.  
**851-310**  
reg. \$12  
**\$9.49 \$6.99**



**Foot Works  
Deodorizing  
Spray**  
Can also be used  
in footwear.  
3.5 oz. net wt.  
**313-236**  
reg. \$15  
**\$11.99 \$8.99**



**Foot Works  
Pedicure Tool**  
**592-712**  
reg. \$12  
**\$9.49 \$6.99**  
4 in 1:  
• Fine-grain file  
• Metal file  
• Pumice  
• Brush



**Foot Works Pedicure Kit**  
Case, 3½" L x 4¾" W.  
**121-029**  
reg. \$15  
**\$8.99 \$6.49**

Kit includes:  
• Nail clipper  
• Toenail clipper  
• Scissors  
• Small nail file  
• Cuticle pusher



**Bug Guard Plus  
Picaridin  
Aerosol Spray**  
4 oz. net wt.  
**315-243**  
reg. \$25  
**\$19.99**



**make the  
great outdoors  
yours**

Our DEET-free  
repellents protect  
your family without  
chemicals that feel  
harsh on skin.  
**Bug Guard** repels  
deer ticks that may  
carry and transmit  
Lyme disease.



**Bug Guard Plus  
Picaridin  
Family-Size  
Pump Spray**  
8 fl. oz.  
**510-195**  
reg. \$25.50  
**\$19.99**



**Bug Guard Plus  
Picaridin  
Pump Spray**  
4 fl. oz.  
**510-161**  
reg. \$19.25  
**\$13.99**



**Bug Guard Plus  
Picaridin  
Towelettes**  
Each, 9" L x 5½" W, .3 fl. oz.  
**269-562** reg. \$16  
**\$12.99 pack of 8**



**Bug Guard Plus  
IR3535® Expedition  
Aerosol Spray SPF 28**  
Repels mosquitoes that may  
transmit West Nile virus for  
8 hours. Repels deer  
ticks for 12 hours.  
4 oz. net wt.  
**521-370**  
reg. \$25  
**\$19.99**



**Bug Guard Plus IR3535®  
Gentle Breeze  
SPF 30 Lotion**  
4 fl. oz.  
**781-940**  
reg. \$19  
**\$14.99**



**Bug Guard Plus  
Anti-Itch Spray**  
Provides temporary  
itch relief from insect  
bites. Does not repel  
insects. Use as  
directed. 2 fl. oz.  
**510-032**  
reg. \$15  
**\$10.99**





**Veilment  
Glacial Water  
Cooling Body Scrub  
& Cleanser**  
13.5 fl. oz.  
573-480  
reg. \$18  
**\$13.99 \$10.49**



**Veilment  
Dead Sea Salt  
Body Scrub  
& Cleanser**  
13.5 fl. oz.  
781-992  
reg. \$18  
**\$13.99 \$10.49**



**Veilment  
Black Rose Body  
Scrub  
& Cleanser**  
13.5 fl. oz.  
707-969  
reg. \$18  
**\$13.99 \$10.49**



**Veilment  
Himalaya Pink Salt  
Exfoliating Soap**  
5.3 oz. net wt. 260-440  
reg. \$8  
**\$6 \$4.49**



**Avon Shower Brush**  
Long handle to reach  
down back. Brush helps  
remove dead skin cells  
as it cleanses. Back of  
brush features massage  
nubs. Non-slip, comfort  
handle has a convenient  
hanging loop. 904-727  
reg. \$11

**\$8.49 \$5.99**

**Exfoliation Mitt**  
Microfiber jacquard, with  
nylon/spandex cuff. 439-734  
reg. \$14  
**\$10.99 \$7.99**



**Roll-On  
Anti-Perspirant  
Deodorant**  
Each, 2.6 fl. oz.  
reg. \$6.25  
**\$4.99 each**

**Perfumed Liquid Deodorant**  
Soft floral scent. Aluminum-free.  
Fast-drying. Easy fingertip application.  
2 fl. oz. 889-915  
reg. \$10  
**\$9.49 \$5.49**



**Avon Microbiome by Reach®  
Hygiene Deodorant Stick**  
Floral citrus scent. Aluminum-  
free. 24-hour odor protection.  
2.65 oz. net wt.  
524-528  
reg. \$16  
**\$12.99 \$9.49**





CHI's unique blend of botanicals includes aloe vera, pomegranate, hibiscus and other nutrient-rich ingredients for healthy-looking hair.

**CHI® Essentials  
Moisturizing  
Conditioner**  
12 fl. oz. 589-409  
reg. \$23

~~\$17.99~~ **\$13.49**

**CHI® Essentials  
Replenishing  
Shampoo**  
12 fl. oz. 589-140  
reg. \$23

~~\$17.99~~ **\$13.49**



**Elastine  
Salon de Color  
Color Vibe  
Purple  
Shampoo**  
8.4 fl. oz.  
436-109  
reg. \$19  
~~\$14.99~~  
**\$10.99**



**Elastine  
Salon de Color  
Color Vibe  
Purple  
Conditioner**  
8.4 fl. oz.  
436-955  
reg. \$19  
~~\$14.99~~  
**\$10.99**



**Avon  
Blow-Dry  
Round Hairbrush**  
504-800  
reg. \$20  
~~\$15.99~~  
**\$11.99**



**Avon  
Detangling  
Comb**  
504-820  
reg. \$9  
~~\$6.49~~  
**\$4.49**



**CHI® Essentials  
Revive Keratin +  
Bonding  
Restoring  
Shampoo**  
12 fl. oz. 451-192  
reg. \$25  
~~\$17.99~~ **\$14.99**



**Avon  
Compact  
Hairbrush**  
504-743  
reg. \$11  
~~\$8.49~~  
**\$5.99**



**Avon  
Detangling  
Hairbrush**  
504-815  
reg. \$14  
~~\$10.99~~  
**\$7.99**







## SALON-INSPIRED FORMULAS

**Root Touch-Up**  
Instantly covers roots and bare spots.  
With black bean and ginseng. Built-in  
mirror. Each, .25 oz. net wt. reg. \$20

**\$15.99**

**\$11.99 each**

Reddish Brown 243-627  
 Light Brown 244-642  
 Dark Brown 245-213  
 Black 245-251



**Advance Techniques  
Daily Shine  
2-in-1 Shampoo  
& Conditioner**  
11.8 fl. oz. 553-413  
reg. \$19

**\$14.99 \$10.99**



**Elastine PropoliThera  
Hair Oil Serum**  
5.7 fl. oz.  
895-190  
reg. \$23

**\$16.99**

**\$12.49**



**Elastine PropoliThera  
Serum Treatment**  
7.8 fl. oz. 359-821  
reg. \$23

**\$17.99**

**\$13.49**



**Elastine PropoliThera  
Damage Repair  
Shampoo**  
16.9 fl. oz.  
053-082  
reg. \$20

**\$15.99**

**\$11.99**



**Best of  
K-Beauty**

**Elastine PropoliThera  
Damage Repair  
Conditioner**  
16.9 fl. oz.  
638-681  
reg. \$20

**\$15.99**

**\$11.99**



**Elastine PropoliThera  
Hair Deep Conditioning  
Treatment Cap**  
053-761 reg. \$9

**\$6.99**

**\$4.99**







**Dr. Groot Premium Scalp Cleansing Brush**  
Helps reinvigorate scalp health and stimulate circulation.  
065-776 reg. \$20  
**\$16**



**Dr. Groot Anti-Dandruff Scalp Care Shampoo**  
Contains 3% salicylic acid, biotin, caffeine, rosemary and menthol. No silicones. 10.1 fl. oz.  
451-412 reg. \$30  
**\$22.99**



**Dr. Groot Scalp Fortifying Serum Treatment**  
Moisturizes and helps support healthy hair roots. 6.7 fl. oz.  
782-271 reg. \$35  
**\$29**



**Dr. Groot Scalp Fortifying Hair-Thickening Shampoo**  
With coconut oil, cleanses as it helps moisturize dry scalp and hair. 13.5 fl. oz.  
778-014 reg. \$35  
**\$29**



**Dr. Groot Professional Bonding System 01 Bond Fortifying Shampoo**  
Helps fortify hair from the roots and visibly restore smoothness. 13 fl. oz. 701-607  
**\$30**



**Dr. Groot Professional Bonding System 02 Keratin Water Treatment**  
Water-to-cream formula. Hair looks instantly smoother. Use 2X-3X a week. 6.7 fl. oz.  
701-611  
**\$30**



**Dr. Groot Professional Bonding System 03 Bond Fortifying Conditioner**  
Instantly helps minimize frizz.\* 8.4 fl. oz. 701-865  
**\$30**

\*Based on a clinical test of 19 hair tresses.



**Dr. Groot Professional Bonding System 04 Bond Fortifying Instant Repair Serum**  
Restorative leave-in serum. Apply to damp or dry hair. 4.2 fl. oz.  
702-130  
**\$30**

## WANT GREAT HAIR? START AT THE SCALP.

### Dr. Groot Scalp Revitalizing Solution

Think of scalp care as an extension of skin care. With **biotin** and **capsulated prebiotics**, these formulas offer a uniquely customized solution that gets to the root of your problem.



**Scalp Revitalizing Solution Hair Thickening Shampoo**  
Helps hair look thicker and fuller. Infused with biotin and prebiotics. 13 fl. oz.  
715-064  
**\$30**

**Scalp Revitalizing Solution Purifying Clay Shampoo**  
Instantly purify roots, hydrate dry ends. With three kinds of clay (white, herbal, glacial) plus biotin and salicylic acid. 13 fl. oz.  
715-098  
**\$30**

**Scalp Revitalizing Solution Scalp Relief Tonic**  
Helps hydrate dry scalp. With calming chamomile, moisturizing niacinamide and cooling menthol. 4.73 fl. oz.  
717-110  
**\$30**

**Scalp Revitalizing Solution Scalp Soothing Shampoo**  
Helps refresh, moisturize and comfort your scalp. With biotin and cica extract. 13 fl. oz.  
715-083  
**\$30**

**Scalp Revitalizing Solution Miracle in Shower Treatment**  
Hair looks smoother and healthier instantly. With nourishing arginine, panthenol, niacinamide and salicylic acid. 8.4 fl. oz.  
715-451  
**\$30**





# SKIN CARE

Healthy-looking, hydrated skin starts here. Address your skin care concerns with our high-performance treatments.



**96%**  
Said skin  
feels  
smooth\*

## Cleansers with benefits

fruit-infused cleansers

### Cleanse + Remove Makeup

#### For All Skin Types

With Kiwi Extract, Vitamins B3, B9 and Provitamin B5

#### Beyond Glow Gentle Foaming Cleanser with Vitamins and Kiwi

A gentle foaming water-based cleanser that easily washes off makeup and residue without stripping your skin, leaving it feeling soft and smooth. Skin looks brighter and revitalized. 5 fl. oz. **575-760** reg. \$19

**\$14.99**



**100%**  
Said it  
thoroughly  
melts  
away  
makeup\*

#### For All Skin Types

With Mango Butter  
& Papaya Enzyme

#### Beyond Glow Melting Balm Cleanser with Enzyme and Mango Butter

Transforms into a silky oil when massaged onto skin. Add water for a creamy cleansing milk that rinses away makeup, residue and even visible blackheads and whiteheads, leaving your skin feeling soft, smooth and refreshed. 5 fl. oz. **575-865** reg. \$19

**\$14.99**

\*Based on a consumer-perception study of 33 people.



#### Cleanse + Hydrate

For Dry Skin  
With Hyaluronic  
Acid & Niacinamide

**Beyond Glow  
Hyaluronic Acid +  
Niacinamide  
Facial Cleanser**  
5 fl. oz. **627-821**  
reg. \$15  
**\$11.99**



#### Cleanse + Brighten

For Normal Skin  
With Vitamin C  
& AHA

**Beyond Glow  
Vitamin C + AHA  
Facial Cleanser**  
5 fl. oz.  
**628-450**  
reg. \$15  
**\$11.99**



#### Cleanse + Exfoliate

For Oily Skin  
With Salicylic  
& Citric Acids

**Beyond Glow  
Salicylic +  
Citric Acids  
Facial Cleanser**  
5 fl. oz. **627-798**  
reg. \$15  
**\$11.99**





## BROAD-SPECTRUM SUN PROTECTION

LEAVES NO  
VISIBLE  
WHITE CAST

PLUS...

**HYALURONIC ACID**  
helps skin feel plump  
and supple

**CERAMIDES** help  
protect the skin  
barrier

**CENTELLA ASIATICA**  
helps hydrate and  
soothe skin

**Beyond Glow Sun Milk SPF 50**  
With higher SPF. Blends  
seamlessly. Perfect for all skin  
tones. Formulated without  
fragrance. 1.7 fl. oz. 929-541  
reg. \$38  
**\$29.99**

**Beyond Glow Sun Moisturizer  
SPF 30**  
For face and body. Blends  
seamlessly. Perfect for all skin  
tones. Formulated without  
fragrance. 1.7 fl. oz.  
927-773 reg. \$38  
**\$29.99**

# sun care that doubles as skin care

NEW BEYOND GLOW SUNSCREENS



**SPF 50:**  
rich milky  
texture for  
extra care



**SPF 30:**  
lightweight  
texture for  
everyday wear

Best of  
K-Beauty



## Nourish

**Beyond Glow  
Lipcerin Intensive  
Nourishing  
Lip Care**  
reg. \$20  
**\$14.99**



Nourishing  
052-325

An intensive, glistening formula that nourishes dry lips with moisture. With a plumping peptide, moisture-enhancing glycerin and smoothing shea butter. Clear finish. .5 fl. oz.

## Plump

**Beyond Glow  
Lipcerin Plump  
and Cool Lip  
Care**  
reg. \$20  
**\$14.99**



Plump and Cool  
052-344

An intensely moisturizing, glistening formula that visibly plumps and softens lips. With cooling menthol for an instant visible increase in lip volume. Clear finish. .5 fl. oz.

## Tint

**Beyond Glow  
Lipcerin  
Hydrating Tinted  
Lip Care**  
reg. \$20  
**\$14.99**



Twinkle  
052-750



Flash  
052-909



Gleam  
053-097



Flare  
053-101



Splendor  
053-078



Smolder  
053-140

An intensely moisturizing, glistening formula that visibly softens lips and adds a glossy hint of color. With a plumping peptide, moisture-enhancing glycerin and smoothing shea butter. .5 fl. oz.



DAY SHIFT



NIGHT SHIFT

# shifting shades magic results

Presto change-o! Formula interacts with your lips' pH and transforms to your personalized shade of pink.



**Day Shift**  
Lemon/lime shade shifts to a warm pink on lips. 840-756



And it's like skin care for your lips because it has:

### ceramides

Help protect skin's moisture barrier to keep lips looking firm and smooth

### peptides

Amino acids that help boost youthful-looking plumpness

### glycerin

Helps enhance moisture

### shea butter

Helps soften and smooth dry lips

### superfruit extracts

With the antioxidant power of blueberry, amla and acai

## NEW

**Beyond Glow  
Lipcerin Color Shift  
Tinted Lip Care**  
reg. \$20

**\$14.99 each**

An intensive, glistening formula that nourishes dry lips with plumping peptide, moisturizing glycerin, smoothing shea butter and antioxidant-rich fruit extracts while it adapts to your lips for a customized shade. Each, .5 fl. oz.

**Night Shift**  
Black shade shifts to a cool pink on lips 840-760





## in one use

relieves the look of redness caused by dryness<sup>†</sup>

### Beyond Glow Centella Redness Relief Serum

A soothing gel serum with centella asiatica, panthenol and glycerin to help relieve the appearance of redness. 1 fl. oz. 350-399 reg. \$34

**\$25.99**



BEFORE\*



AFTER

\*Subject's face exposed to heat for 20 minutes to induce skin irritation.

†Based on a consumer-perception study of 32 people.

\*\*Based on a consumer-perception study of 31 people.

††Based on a clinical study of 32 people.

Best of  
K-Beauty

## BEYOND GLOW CENTELLA COLLECTION

SKIN CARE

**96%** said skin feels instantly cooled\*\*

**Beyond Glow Centella Cooling Toner**  
Refreshes and moisturizes irritated skin caused by dryness in seconds. 6.7 fl. oz. 350-403 reg. \$25  
**\$19.99**

**Beyond Glow Centella Soothing Cream**  
Moisturizes and reduces the look of redness caused by dryness. Hypoallergenic and noncomedogenic. 2.7 fl. oz. 350-422 reg. \$34  
**\$25.99**

**in 6 days**  
skin barrier improved<sup>††</sup>





### Beyond Glow Niacinamide 2% Cream Mist

Deliver an instant boost of hydration to your skin with this creamy, fast-absorbing spray-on serum that can be used under or over makeup for glowing skin anytime, anywhere. Infused with niacinamide.

3.3 fl. oz. **617-365** reg. \$34

**\$25.99**



### Beyond Glow Niacinamide 10% Neck Firming Cream

Nighttime hydrating neck and chest cream formulated with tried-and-true ingredients niacinamide, shea butter and squalane derived from olive oil, plus panthenol, which helps strengthen the skin barrier. Contains retinol. 3.3 fl. oz. **052-249** reg. \$38

**\$29.99**



### Beyond Glow Niacinamide 10% Eye Cream

Nighttime moisturizing eye cream formulated with tried-and-true ingredients niacinamide and caffeine, plus panthenol, which helps strengthen the skin barrier. Contains retinol.

1 fl. oz. **052-272** reg. \$30

**\$22.99**



## In just 4 weeks:

### Beyond Glow Niacinamide 10% Neck Firming Cream

- Crepey skin appears smoothed\*
- Neck and décolleté lines look improved\*

\*Based on a clinical study on 31 people.

### Beyond Glow Niacinamide 10% Eye Cream

- Crow's-feet appear reduced\*
- Helps under-eye bags look depuffed\*

\*Based on a clinical study on 30 people.

# Minimize the look of PORES

serum + cream  
together  
**3X**  
Reduction in the  
look of pores\*\*



### Beyond Glow Niacinamide 10% + Panthenol Serum

Helps improve even tone and elasticity. Niacinamide, also known as vitamin B3, helps even skin tone and replenish the skin barrier. Panthenol, also known as provitamin B5, helps lock in moisture. 1 fl. oz.

**255-612** reg. \$38

**\$29.99**

### Beyond Glow Niacinamide 10% All-in-One Cream

Nighttime facial cream that helps enhance your healthy-looking glow. All-in-one facial cream that visibly brightens skin, reduces fine lines and helps support the skin barrier. Contains retinol. 3.7 fl. oz.

**617-350** reg. \$38

**\$29.99**

Serum + cream, when used together:  
Reduce the look of pores by

**44%<sup>++</sup>**

\*\*Versus using the serum alone, based on a clinical study.

\*\*In a 4-week clinical trial of 32 people.

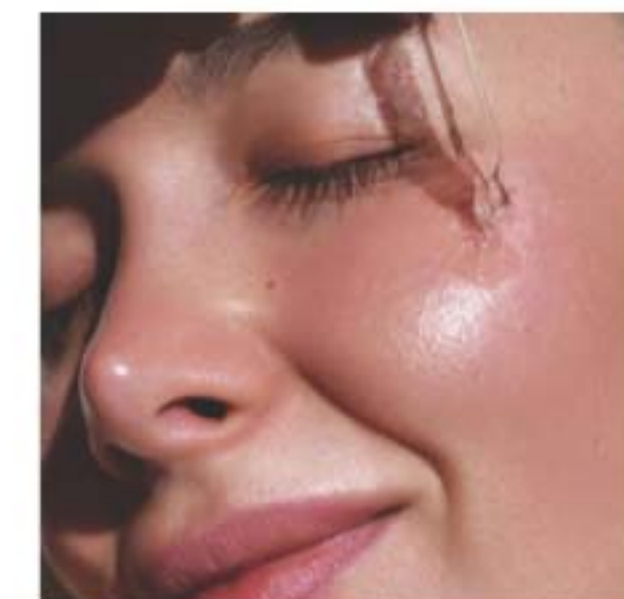





**Beyond Glow**  
**Hyaluronic Acid 1.5% + Ferulic Acid Serum**

Hyaluronic acid, known as a "moisture magnet," helps infuse skin with instant and lasting hydration. Ferulic acid, a powerful antioxidant, helps defend skin from environmental stressors. 1 fl. oz. **255-593** reg. \$38

**NOW \$22.49**



**Beyond Glow**  
**Vitamin C 6% + Ferulic Acid Serum**

Vitamin C visibly improves radiance for glowing skin. Ferulic acid, a powerful antioxidant, helps protect skin from environmental stressors. 1 fl. oz. **255-589** reg. \$38

**\$29.99**

## Clinically tested to improve skin radiance in 3 days

**Q** What makes Beyond Glow Vitamin C serum so special?

**A** **125** HOUR **125-hour antioxidant effect\***

**4X** **4X stronger skin barrier in 2 weeks†**

Just look at the **antioxidant effect!**  
of Beyond Glow Vitamin C 6% + Ferulic Acid Serum

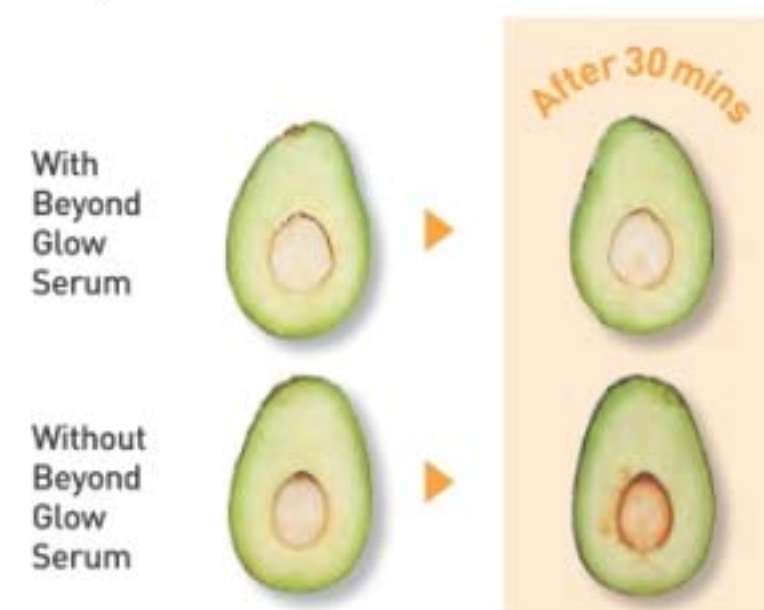

## Boosts absorption of vitamin C by **2X\*\***

Use with  
Vitamin C  
6% + Ferulic  
Acid Serum  
for optimal  
results.

**Beyond Glow**  
**Galvanic Booster Device**

Give your skin a spa treatment at home in three minutes. Red LED light helps tone the appearance of skin texture, enhances your radiant glow and visibly promotes skin health. On-the-go compact design. Automatically turns on and off. Uses two cell batteries (included). **255-627** reg. \$60

**\$49.99**

\*Evaluated by in vitro test. †Based on stripped skin instrumental study on 31 people. \*\*Evaluated by Dongduk Women's University Industry-Academia Cooperation [ex vivo test, DPPH, Oct. 13 to 24, 2023].

# The Trending Star Ingredient: SNAIL MUCIN Complex

Clinically tested to  
improve skin tone  
and brightness

**Beyond Glow Snail Mucin  
Complex + Panthenol Cream**  
Moisturizes while it visibly improves  
texture and elasticity. With snail mucin  
complex and panthenol, which helps lock  
in moisture. 3.7 fl. oz. **255-536** reg. \$36  
**\$27.99**

**Beyond Glow Snail Mucin Complex +  
Niacinamide Serum**  
Visibly brightens, moisturizes and  
retexturizes. With snail mucin complex and  
niacinamide, also known as vitamin B3,  
which helps even skin tone and strengthen  
the skin barrier. 3.3 fl. oz. **255-574** reg. \$36  
**\$27.99**

Our cream and serum, formulated with snail  
mucin complex, moisturize and help visibly  
brighten skin with a clear, cushiony yet  
fast-absorbing texture that disappears into  
the skin while plumping it up with hydration.



## Real Formulas, Real Results



"I'M GETTING SO MANY COMPLIMENTS ON MY BARE SKIN.  
I ALMOST DON'T WANT TO EVEN WEAR MAKEUP!"

"BEYOND GLOW IS A GAME CHANGER.  
I HAVE SEEN A SIGNIFICANT IMPROVEMENT IN MY SKIN."

The Ambassadors were gifted with the Beyond Glow Snail Mucin Cream, plus the four serums from the Beyond Glow regimen (pages 55-57), which they used with the Galvanic Booster Device, AM and PM, for two weeks.





**Anew Ultimate Supreme  
Radiant Firming Cream**

A lightweight moisturizer perfect for daytime use. With panthenol, niacinamide and peptides to help boost hydration, visibly restore brightness and firm skin contours. With bakuchiol, an alternative to retinol, to visibly reduce wrinkles and discolorations without irritation. Clinically tested to improve skin texture and elasticity.

1.7 fl. oz. **835-052** reg. \$60

~~\$41.99~~ **\$31.49**



**Anew Ultimate Multi-Performance Eye System**

Visibly smooths crow's-feet and de-puffs under-eye bags. Cream, .5 oz. net wt. Elixir, .09 oz. net wt. **021-862** reg. \$42

~~\$29.99~~ **\$22.49**



**Anew Ultimate Night Repair Serum**

See improved tone and texture. With peptides, licorice, hyaluronic acid and niacinamide.

Use PM before moisturizer.

1 fl. oz. **625-355** reg. \$45

~~\$39.99~~ **\$22.99**



**Anew Ultimate Supreme Eye Balm**

Moisturizing formula infused with squalane, sunflower seed oil and antioxidant vitamin E. Wear alone or under makeup.

0.1 oz. net wt. **625-340** reg. \$45

~~\$30.99~~ **\$22.99**



**Anew Ultimate Multi-Performance Night Cream**

It works while you sleep to revive and recreate the look of youthful skin. 1.7 oz. net wt.

**763-311** reg. \$42

~~\$29.99~~ **\$22.49**



**Anew Ultimate Supreme Dual Elixir**

With Black Pearl Extract and precious oils. See a dramatic difference in even advanced signs of aging. Serum/Oil, .67 fl. oz. each.

**963-925** reg. \$60

~~\$41.99~~ **\$31.49**



**Anew Ultimate Supreme  
Advanced Performance Crème**

With Black Pearl Extract. See a dramatic difference in deep wrinkles and skin radiance.

1.7 oz. net wt. **014-735** reg. \$60

~~\$41.99~~ **\$31.49**



**Anew Ultimate Multi-Performance  
Day Cream Broad Spectrum SPF 25**

See wrinkles fade and youthful vibrance return.

1.7 oz. net wt. **763-307** reg. \$42

**\$29.99**





defying gravity  
has never been easier



**Anew Platinum  
Firm and Sculpt Cream  
for Neck and Chest**

With Peptide Lifting Complex to treat the skin on your neck and chest, which is more vulnerable to wrinkles and sagging. Use PM after cleansing. 1.7 oz. net wt. 763-584 reg. \$42  
**\$29.99 \$22.49**

**Anew Platinum  
Night Cream**

Skin appears smoother overnight, resculpted over time. 1.7 oz. net wt. 753-439 reg. \$42  
**\$29.99 \$22.49**

**Anew Platinum  
Eye & Lip Cream**

Dual applicator. .5 oz. net wt. 902-614 reg. \$42  
**\$29.99 \$22.49**

**Anew Platinum  
Day Cream  
Broad Spectrum SPF 25**

With Paxillium Technology to help defy gravity and Radiescent Microspheres to help visibly restore radiance. 1.7 oz. net wt. 184-146 reg. \$42  
**\$29.99 \$22.49**



**Anew Platinum Age Delay Serum**

With niacinamide, panthenol and peptide. Formulated to visibly boost elasticity for a firmer look. Use AM and PM before moisturizer. 1 fl. oz. 625-609 reg. \$45  
**\$30.99 \$22.99**



**Anew Platinum Sculpting Sleep Mask**

An overnight mask that helps visibly lift, plump and nourish skin while you sleep. Formulated with skin-contouring ingredients, including tetrapeptide, panthenol, niacinamide and yeast extract. Clinically tested to improve skin texture and wrinkles in two weeks. 1.7 fl. oz. 835-033 reg. \$42  
**\$29.99 \$22.49**



**Anew Platinum  
Sculpting Body Serum**

With moisture-boosting niacinamide, panthenol (provitamin B5) and peptides. 6.7 fl. oz. 506-249 reg. \$45  
**\$30.99 \$22.99**



GET AN EXTRA

25% OFF

Final prices as shown.



in 7 days, see a  
dramatic difference:

**it lifts. it firms.  
it tightens.  
all in one.**



**Isa Knox Anew Clinical  
Collagen Booster  
Eye Lift Pro Dual Eye System**  
With a peptide complex to help  
boost skin renewal.  
Gel, .33 fl. oz.  
Cream, .33 fl. oz.  
564-550 reg. \$40  
**\$24.99**

### WITH PLUMPING PEPTIDES

Peptides jump-start skin  
renewal to help visibly **firm**  
skin, boost **elasticity** and  
restore **youthful bounce**.

**Isa Knox Anew Clinical Collagen  
Booster Firming Cream**  
With moisturizing and skin-plumping  
niacinamide and squalane. Hygienic,  
airless pump. 1.7 fl. oz.  
069-327 reg. \$45  
**\$29.99 \$22.49**



**Isa Knox Anew  
Clinical Collagen Booster  
Rejuvenating Serum Ampoules**  
Powerful peptide blend boosts skin renewal.  
60 capsulated single-use ampoules.  
.008 fl. oz. each.  
803-077 reg. \$66  
**\$54.99 \$40.99**



**Isa Knox Anew Clinical Collagen Booster  
Microneedling Polisher**  
At-home alternative to micro-dermabrasion  
and micro-needling. Visibly diminishes  
pores, fine lines and wrinkles.  
1.7 fl. oz. 798-592  
reg. \$34  
**\$20.99 \$15.49**

**GET AN EXTRA 25% OFF**

Final prices as shown.

C16 | 63



**9 OUT OF 10 WOMEN**  
showed improvement in  
the look of wrinkles...and  
it moisturizes, too.



**Isa Knox Anew Clinical  
Revitalize & Reveal  
Advanced Wrinkle Corrector**  
In just two weeks, wrinkles appear  
reduced. 1.7 fl. oz. **470-100**  
reg. \$40  
**\$29.99 \$22.49**



**Isa Knox Anew Clinical  
Revitalize & Reveal Resurfacing Lotion for Body**  
Exfoliates with gentle yet effective AHA lactic  
acid. Moisturizes with shea butter.  
5 fl. oz. **390-785** reg. \$34  
**\$20.99 \$15.49**



**Isa Knox Anew Clinical  
Revitalize & Reveal Intensive Peel**  
Intensive resurfacing peel similar to  
pro acid peels. With AHA and PHA.  
1 fl. oz. **780-025** reg. \$45  
**\$29.99 \$22.49**



**Isa Knox Anew Clinical Revitalize & Reveal  
Resurfacing Expert Smoothing Fluid**  
79% as effective as a pro micro-dermabrasion  
without the same irritation. 1 fl. oz.  
**852-282** reg. \$44  
**\$31.99 \$23.99**



**Isa Knox Anew Clinical  
Revitalize & Reveal  
Extra Strength Retexturizing Peel**  
Results similar to a 35% pro glycolic peel.\*  
30 fragrance-free pads, 2" diam. **632-774** reg. \$40  
**\$29.99 \$22.49**

\*In 6 out of  
8 attributes  
tested over a  
7-week period.



**Isa Knox Anew  
Clinical Line Eraser with Retinol  
Targeted Treatment**  
For targeted lines and wrinkles  
(expression lines) such as around  
forehead and mouth. .67 fl. oz.  
**925-159** reg. \$40  
**\$29.99 \$20.99**



**Isa Knox Anew Clinical  
Line Eraser  
with Retinol Treatment**  
Great for first-time retinol users.  
Use AM/PM. 1 oz. net wt.  
**763-330** reg. \$45  
**\$31.99 \$22.49**



**Isa Knox Anew Clinical  
Line Eraser with Retinol [1.0%]  
Advanced Retinol Serum**  
Our highest dose of retinol.  
Dramatically reduces the  
appearance of fine lines, wrinkles  
and dark spots. Use PM. 1 fl. oz.  
**390-751** reg. \$50  
**\$40.99 \$30.49**



see more  
youthful skin

Dermatologists recommend  
retinol as the #1 wrinkle fighter



**Anew Vitamin C  
Exfoliating Peel Pads**

With PHA and pineapple extract, vitamin C, panthenol and glycerin. Exfoliates and helps visibly brighten. Formulated without alcohol and fragrance.

4.3 fl. oz. 70 pads. 169-143 reg. \$28

~~\$22.99~~ \$16.99

**Anew Vitamin C  
Antioxidant Lip Treatment**

Nourishes lips with vitamins C and E.  
.13 oz. net wt. 784-547  
reg. \$14

~~\$9.99~~ \$7.49

**Anew Vitamin C Brightening Eye Cream**

Visibly reduces dark circles. Under-eye area looks brighter and more even-toned.  
.5 fl. oz. 953-602 reg. \$34

~~\$23.99~~ \$17.99

**Anew Vitamin C Brightening Serum**

Skin is visibly energized and brightened with the power of 10% pure vitamin C. 1 fl. oz.

522-066 reg. \$44

~~\$27.99~~ \$20.99

**Anew Vitamin C Illuminating  
Priming Moisturizer**

With skin-smoothing silicones. Use after Brightening Serum. Wear alone or under makeup. 1.7 fl. oz. 914-671 reg. \$34

~~\$23.99~~ \$17.99

## C Spot Go

Vitamin C is known as the go-to skin brightener. Now skin appears brighter in one week\* with a concentrated treatment formulated to target dark spots, discolorations and dullness.



**97%**  
agree

skin discolorations  
appear to fade†

\*In a clinical study.  
†In a 4-week, consumer-perception study.

**Anew Vitamin C Targeted  
Skin Brightener**

With the triple-antioxidant power of 7% vitamin C, 2% ferulic acid and vitamin E, skin looks brighter and more even-toned with a dramatically improved appearance in overall skin clarity. With moisturizing allantoin and soothing aloe. Suitable for sensitive skin. .5 fl. oz. 169-177 reg. \$34

~~\$23.99~~



## EVERY BODY WANTS TO LOOK RADIANT

Vitamin C, plus other skin-nourishing ingredients, helps your skin look brighter and smoother all over.



**Anew Vitamin C Nourishing Body Butter**  
With hydrating shea butter and niacinamide, plus vitamins C and E to help restore radiance. Fruity-floral and citrus scent. 7.8 fl. oz. 443-767 reg. \$32

~~\$20.99~~ **\$15.49**

**Anew Vitamin C Glow Body Scrub**  
Sugar-based formula with pineapple and papaya enzymes and coffee seed extract exfoliates dry, dull skin. Citrus scent. 9 oz. net wt. 443-752 reg. \$36

~~\$20.99~~ **\$15.49**



**Isa Knox Anew Solaire Everyday Mineral Face Protection Cream Broad Spectrum SPF 50**

Lightweight formula with zinc oxide. Suitable for sensitive skin. Water-resistant (40 minutes). 1.7 fl. oz. 911-467 reg. \$32

~~\$25.99~~ **\$19.49**



**Isa Knox Anew Solaire Everyday Face Protection Lotion Broad Spectrum SPF 50**

1.7 fl. oz. 911-400 reg. \$32

~~\$27.99~~ **\$19.49**



**Isa Knox Anew Solaire Active Face & Body Protection Lotion Broad Spectrum SPF 50**

2.7 fl. oz. 154-948 reg. \$38

~~\$29.99~~ **\$22.49**



**Anew Vitamin C Dry Body Oil**  
Soothing sunflower seed and jojoba oils help keep skin feeling supple.

3.4 fl. oz. 074-432 reg. \$34

~~\$17.99~~ **\$14.99**



92% of women believe it dramatically improves skin's overall appearance.\*

**Anew Power Serum**  
Visibly improves wrinkles, radiance, firmness and texture. Use AM and PM after cleansing, before moisturizing. 1 fl. oz. 838-047 reg. \$45

~~\$29.99~~ **\$22.49**

\*Based on those who expressed an opinion in a consumer-perception study.





**Anew Hydra Fusion De-Puffing Eye Serum**  
With caffeine and hyaluronic acid. Cooling ceramic tip. Instantly boosts hydration around eye area by 3X. .5 fl. oz. **137-737** reg. \$34  
**\$22.99 \$16.99**

**Anew Hydra Fusion 1.5% Hyaluronic Acid Serum**  
With three different molecular sizes of HA that reach multiple layers of skin's surface to visibly plump skin. 1 fl. oz. **290-390** reg. \$44  
**\$25.99 \$19.49**

**Anew Hydra Fusion Cleansing Micellar Water**  
No need to rinse off. 10.1 fl. oz. **139-380** reg. \$14  
**\$9.99 \$7.49**

**Anew Hydra Fusion Nighttime Facial Treatment**  
Hyaluronic acid. Shea butter beads. Visibly re-plumps skin with 3X more moisture. Relaxing rose scent. 1.7 oz. net wt. **139-429** reg. \$34  
**\$22.99 \$16.99**

**Anew Hydra Fusion Gel Cream**  
72 hours of long-lasting hydration. 1.7 oz. net wt. **266-893** reg. \$34  
**\$22.99 \$16.99**

**100% agree:**  
skin looks smoother and softer\*

\*Based on a consumer-perception study.



For dry, irritated skin

**moisturizing bomb toner**  
A fast-absorbing, milky-textured toner clinically tested to increase skin's moisture levels in arid, dry conditions. 6.7 fl. oz. **929-207** reg. \$33  
**\$30 \$22.49**

For dryness, loss of elasticity and firmness

**moisturizing eye bomb**  
Lightweight, refreshing eye cream cools on contact. Helps keep eye area looking firm, resilient and smooth. .84 fl. oz. **021-915** reg. \$53  
**\$48 \$35.99**



For dryness, dullness and uneven texture

**The True Cream - Aqua Bomb**  
70% increase in hydration levels.\* 1.68 fl. oz. **556-207** reg. \$42  
**\$38 \$28.49**  
\*Based on a clinical study.



For an extra boost of hydration

**aqua bomb hydrating toner**  
Water-based. With hyaluronic acid, honeysuckle flower extract and baobab tree seed extract. Use after cleansing, before serum and moisturizer. 6.7 fl. oz. **106-648** reg. \$33  
**\$30 \$22.49**



For dryness, loss of elasticity and firmness

**The True Cream - Moisturizing Bomb**  
26 hours of long-lasting moisture.\* 1.69 fl. oz. **079-252** reg. \$42  
**\$38 \$28.49**  
\*Based on a clinical study.



For dryness, dullness and uneven texture

**aqua bomb jelly cleanser**  
Jelly to foam. Amino acids and glycerin-based cleansing agents gently cleanse. 5.41 fl. oz. **445-353** reg. \$35  
**\$30 \$22.49**



For dull, dry, fatigued skin  
**aqua bomb sleeping mask**  
Unique jelly-pudding texture! Replenishes with explosive hydration for smoother skin and a healthy glow. 2.53 oz. net wt. **514-717** reg. \$42  
**\$38 \$28.49**







**NORMAL TO DRY SKIN**

**Isa Knox LXNEW Clean  
Nourishing Cream Cleanser**

Removes impurities and makeup while restoring moisture. 5 fl. oz. **717-990** reg. \$15

**\$11.99 \$8.99**



**OILY TO NORMAL SKIN**

**Isa Knox LXNEW Clean  
Soothing Whipped Oil Cleanser**

Helps eliminate impurities and excess oil. 5 fl. oz. **718-025** reg. \$19

**\$14.99 \$10.99**



**NORMAL, DRY AND  
COMBINATION SKIN**

**Isa Knox LXNEW  
Clean Balancing Gel Cleanser**

Gel to foam. Helps remove oil and impurities while rebalancing skin. 5 fl. oz. **718-010** reg. \$15

**\$11.99 \$8.99**



**NORMAL, DRY,  
COMBINATION, OILY SKIN**

**Isa Knox LXNEW Clean 2-in-1  
Exfoliating Cleansing Balm**

Melts away makeup and impurities. Spatula included. 3.5 oz. net wt. **718-006** reg. \$32

**\$27.99 \$19.49**

#### Avon Solutions Banishing Serum

An intensive serum with ingredients known to help improve the appearance of dark spots and uneven skin tone. 1 fl. oz. **507-905** reg. \$18

**\$13.99 \$10.49**

#### Avon Solutions Dramatic Firming Serum

This moisturizing serum contains effective anti-aging ingredients that help promote a more youthful appearance. 1 fl. oz. **507-871** reg. \$18

**\$13.99 \$10.49**



**Avon Solutions Nurtura Serum**  
With skin-nourishing ingredients known to help combat dryness and flakiness, and help hydrate. 1 fl. oz. **507-924** reg. \$18

**\$13.99 \$10.49**



#### Solutions Dramatic Firming Cream

Skin looks and feels smoother. 1.7 fl. oz. **374-657** reg. \$14

**\$10.99 \$7.99**



#### Solutions Nurtura Replenishing Cream

Adds moisture to dry skin. 1.7 fl. oz. **908-263** reg. \$14

**\$10.99 \$7.99**



#### Solutions Banishing Cream Skin Discoloration Improver

Visibly improves skin tone. 1.7 fl. oz. **267-115** reg. \$14

**\$10.99 \$7.99**



**Solutions  
Anti-Aging Cream**  
Moisturizing formula works to visibly smooth the appearance of fine lines and wrinkles. 1.7 fl. oz. **949-460** reg. \$14

**\$10.99 \$7.99**





**Rice Water Bright  
Rice Bran  
Gentle Exfoliating  
Cleanser**  
Daily scrub with  
organic rice bran  
powder, rice bran oil  
and hydrated silica.  
10.1 fl. oz. **376-865**  
reg. \$19  
**~~\$14.99~~ \$10.99**



**Rice Water Bright  
Facial Cleansing  
Lotion**  
Helps brighten skin.  
Gently removes  
makeup and  
impurities.  
6.7 fl. oz. **720-184**  
reg. \$14  
**~~\$10.99~~ \$7.99**



**Rice Water Bright  
Foaming Cleanser**  
Light whipped foam.  
With rice water and  
soapwort extract.  
Skin looks clear  
and bright.  
10.1 fl. oz. **508-093**  
reg. \$19  
**~~\$14.99~~ \$10.99**



**Rice Water Bright  
Mild Cleansing  
Water**  
Removes impurities  
via the micellar  
method, so no need  
to rinse off!  
16.9 fl. oz. **288-360**  
reg. \$18  
**~~\$13.99~~ \$10.49**



**Smaller Size!  
Rice Water Bright  
Foaming Cleanser**  
Light whipped foam.  
With rice water and  
soapwort extract.  
Convenient size for  
your medicine cabinet.  
5 fl. oz. **478-479**  
reg. \$13  
**~~\$9.99~~ \$7.49**



**Rice Water Bright  
Light Facial  
Cleansing Oil**  
With jojoba oil  
and rice water  
extract, known to  
visibly brighten and  
moisturize skin.  
5 fl. oz. **720-199**  
reg. \$20  
**~~\$15.99~~ \$11.99**



**Rice Water Bright  
Cleansing  
Facial Wipes**  
Great on the go.  
With rice extract to  
moisturize while  
cleansing. Removes  
eye makeup.  
50 sheets. **508-108**  
reg. \$13  
**~~\$9.99~~ \$7.49**



**Rice Water Bright  
Facial Massage  
Cream**  
With rice water,  
vitamins A, B  
and E, ceramide  
and minerals. After  
cleansing, massage  
into skin 2-3 times  
a week. 6.7 fl. oz.  
**450-200** reg. \$25  
**~~\$19.99~~ \$14.99**

Best of K-Beauty

A

B

C

**Calendula  
Essential Moisture**  
Daily skin care for irritated  
and sensitive skin. With  
moisturizing calendula  
extract, a soothing herb  
complex, and the ultimate  
hydrator, hyaluronic acid.

**A. Serum**  
A moisturizing and  
soothing serum that  
helps calm skin  
and enhance hydration.  
1.35 fl. oz. **746-263**  
reg. \$15  
**~~\$11.99~~ \$8.99**

**B. Eye Cream**  
A lightweight, non-  
greasy, moisturizing  
and soothing eye  
cream.  
.67 fl. oz. **966-245**  
reg. \$14  
**~~\$10.99~~ \$7.99**

**C. Cream**  
A moisturizing cream  
that instantly hydrates  
while it gently helps  
soothe dry, itchy,  
irritated skin. 1.69 fl. oz.  
**966-101** reg. \$15  
**~~\$11.99~~ \$8.99**



# MAKEUP

Discover makeup that lets  
the real you shine through.  
Try before you buy with our  
virtual makeover tool at  
[Avon.com/category/makeup](http://Avon.com/category/makeup).



*show your lips some*  
**LOVE**

Our best-selling LOVE Lip Butter  
now with more color, more  
shine and more moisture!

**NEW**

**fmg LOVE Lip Butter Crème**  
Ultra-creamy yet weightless formula,  
infused with a nourishing blend of  
jojoba, sweet almond, apricot, olive  
and evening primrose oils, mango  
extract and shea butter, melts into  
lips and drenches them in luscious  
moisture, leaving them buttery soft  
with a kiss of glossy color. Click  
pen applicator. Vanilla scented.  
Formulated without parabens,  
gluten, talc, sulfates and phthalates.  
.10 oz. net wt. reg. \$19

**\$14.99 each**

			
Sweetest 286-390	Girlfriend 286-329	Enchanted 286-333	Cherished 286-405



Featured shade: Girlfriend.





**fmg LOVE Lip Butter**  
Sheer, high-shine formula with cupuacu seed butter, mango extract, and apricot kernel and olive fruit oils. Buildable coverage. Vanilla scented. Formulated without parabens, sulfates and phthalates. .09 oz. net wt. reg. \$19

~~\$14.99~~ **\$10.99**



**fmg Glimmer Birthday Balm Lip Crayon**  
Sheer, soft shine formula with non-GMO shea butter. Formulated without parabens and gluten. .1 oz. net wt. reg. \$17

~~\$12.99~~ **\$9.49**



**fmg Glimmer Lip Conditioner**  
Leaves dry, cracked lips feeling soft and smooth. With mango seed butter, vitamin E, and jojoba and sunflower seed oils. Formulated without parabens, sulfates, phthalates and talc. .12 oz. net wt. **794-578** reg. \$12

~~\$9.49~~ **\$6.99**

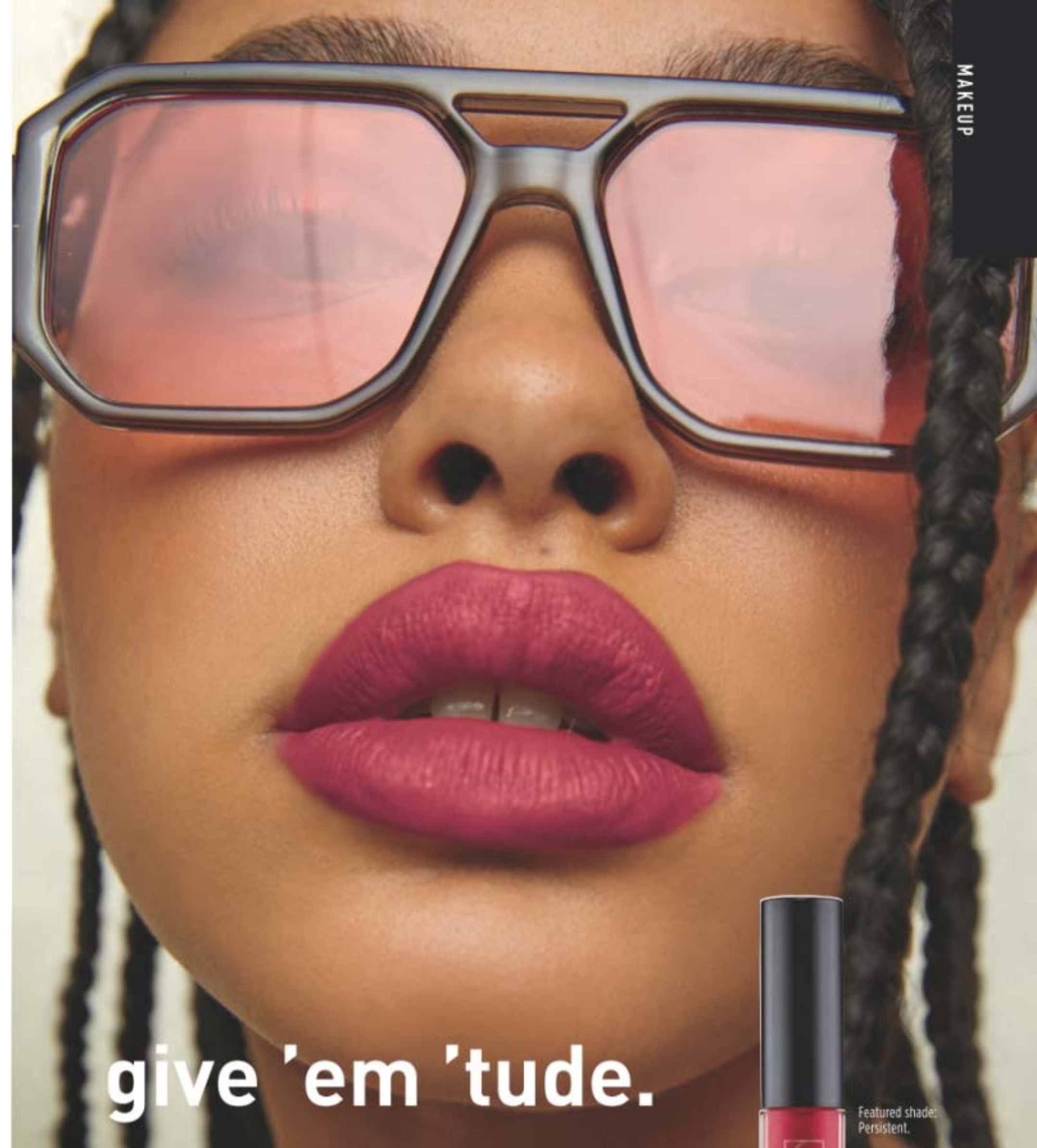

give 'em 'tude.

## MATTITUDE IS BACK

### NEW & IMPROVED TRANSFER-RESISTANT FORMULA

#### fmg Glimmer Mattitude Liquid Lipstick

Lock in vivid, saturated color with a comfortable, non-drying, transfer-resistant formula that wears all day without fading or feathering. With vitamin E and a blend of olive and sunflower oils to help smooth and soften lips. Glides on effortlessly, delivering full coverage in one swipe with a velvety soft matte finish. Formulated without parabens, sulfates and phthalates. Vegan. .12 fl. oz. reg. \$18

**\$13.99**



Featured shade:  
Persistent.





Featured shade: Blaze.



**fmg Glimmer Lipstick**  
Lightweight formula with pomegranate extract. Buildable coverage. Available in **Matte**, **Satin** or **Shimmer** finishes. Formulated without parabens and sulfates. .10 oz. net wt. reg. \$15

**\$11.49 \$8.49 each**

**SATIN**

Blaze 896-880	Wild Cherry 449-708	Hibiscus 898-021
Poppy 897-651	Aster 448-769	Desert Moon 449-803
Twilight 449-822	Cyclone 890-566	Sierra Sunset 890-805
Plum Blossom 449-765	Dahlia 726-350	Rose Angel 897-939
Wildflower 898-040	Eclipse 448-740	Tulip 449-712
Wildrose 898-533	Stellar 726-550	Honeyflower 726-531
Morning Glory 449-750	Equinox 449-818	Luna 895-170

**SHIMMER**  
Constellation  
449-731



Featured shades: GO. by Glimmer Lacquered Lip Gel in Seeing Red, Currant Crush and Orchid Bloom; Whipped Lip & Cheek Tint in Flora and Blushed.

**GO. by Glimmer Lacquered Lip Gel**

Ultimate fusion of shiny gloss and tinted lip color in one. Non-sticky formula with gel-like texture glides on and helps to leave lips feeling soft and cushioned. Infused with a Super-Fruit Extract Complex that includes noni fruit, passionflower and amla fruit extract. Buildable coverage with a glossy finish. Formulated without parabens, talc, sulfates, phthalates and mineral oil. .14 oz. net wt. reg. \$17

**\$12.99 each**

**NEW SHADES**

Soft 922-327	Fruity Floral 922-312	Whisper Pink 750-114	Sunset Rose 750-205	Waffle Cone 750-023
Orchid Bloom 750-320	Seeing Red 750-391	Currant Crush 750-478		

**GO. by Glimmer Whipped Lip & Cheek Tint**

Ultimate multi-tasker delivers beautiful color to lips and cheeks. With apple fruit extract, an antioxidant known to help promote smooth, glowing skin. Full pigmented coverage with a velvety matte powder finish. Formulated without parabens, talc, sulfates, phthalates and mineral oil. .14 oz. net wt. reg. \$18

**\$13.99 each**

**NEW SHADES**

Velvet Vanilla 922-293	Cherry Cocktail 922-289	Frozen Pink 749-994	Peony 749-865	Hibiscus Tea 750-019
Blushed 749-870	Flora 749-956	Jam 749-850		



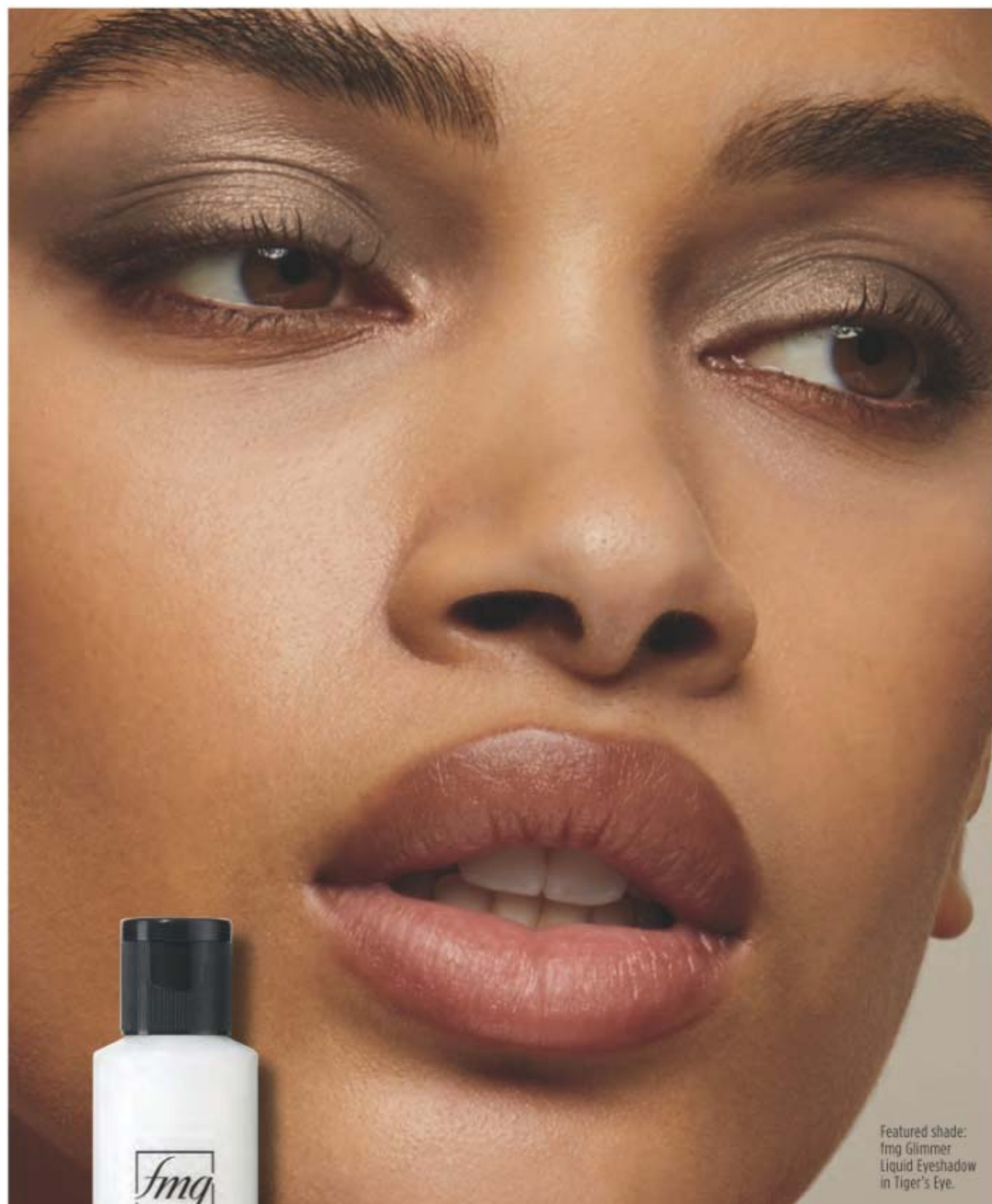

Featured shade:  
fmG Glimmer  
Liquid Eyeshadow  
in Tiger's Eye.



# FREE

**FMG MOISTURIZING  
EYE MAKEUP REMOVER LOTION**  
WITH ANY \$15 EYE OR BROW MAKEUP PURCHASE,  
**PAGES 83-89**  
**\$8 VALUE**  
Limited quantities.  
Sold separately on page 99.



## shimmer that wows

### fmG Glimmer Liquid Eyeshadow

Silky lightweight formula glides on effortlessly for ultrafine pearly color that lasts all day. Water-resistant. Will not smudge or crease. No messy fallout. Buildable coverage from a sheer wash of soft sateen sheen to full-on shimmery wow. Formulated without parabens, phthalates, sulfates and talc. Available in Matte Sateen or Shimmer finish. .07 fl. oz. reg. \$14

**\$9.99 \$7.99**

Featured shades (top to bottom): Rose Gold, Diamond Dust, Crystal Lilac, Pink Topaz, Citrine, Moonstone, Sunstone, Fool's Gold, Tiger's Eye.

### BEST-SELLING SHIMMER SHADES ARE BACK!

SHIMMER Pink Topaz 324-608	SHIMMER Crystal Lilac 324-593	SHIMMER Rose Gold 324-521	SHIMMER Fool's Gold 324-517	SHIMMER Diamond Dust 324-574
MATTE SATEEN Sunstone 324-392	MATTE SATEEN Moonstone 324-612	MATTE SATEEN Citrine 324-631	MATTE SATEEN Tiger's Eye 324-646	

**GET AN EXTRA 25% OFF** Final prices as shown.



# all eyes on you



**fmg LOVE at 1st Sight Eyeshadow Palette**  
 Nine buildable matte and shimmer shades create depth and dimension. Versatile formula with antioxidant vitamin E blends seamlessly. Formulated without parabens, phthalates, talc and fragrance. .23 oz. total net wt. **786-076**  
 reg. \$28  
**\$20**



**fmg Glimmer Eyeshadow Quad**  
 Soft powder formula lasts all day. No messy fallout. Buildable coverage. Formulated without parabens and fragrance. Available in Multi and all Matte finishes. .21 oz. total net wt. reg. \$18  
**\$13.99 \$10.49**



For Multi Quad finishes, visit Avon.com.



**fmg CathyCat Shadow Gaze Matte Color Stick**  
 Long-wearing formula will not budge or smudge. Buildable and blendable coverage. Matte finish. Formulated without parabens and fragrance. .0476 oz. net wt. reg. \$19  
**\$14.99 \$10.99**



**fmg CathyCat Nine Lives Precision Liquid Eyeliner**  
 Slim-tip brush delivers a precise line of water- and sweat-resistant color that will not skip, tug or smudge. Formulated without parabens, sulfates, phthalates and talc. .068 fl. oz. **Blackest Black 800-829**  
 reg. \$18  
**\$14.99 \$10.99**



**FREE**  
**MOISTURIZING EYE MAKEUP REMOVER LOTION**  
 Details on page 82.

**GET AN EXTRA 25% OFF** Final prices as shown.



**fmg Glimmer Liners for Eyes, Brows and Lips**  
Long-wearing. Retractable. Formulated without parabens, sulfates and talc. Each, .01 oz. net wt. reg. \$9

**\$4.49 each**

**LIPLINERS**

 Honey Peach 327-721	 Lava Red 327-740	 Passion Red 327-650	 Red Brick 330-451	 Pink Bouquet 330-356	 Merlot 330-284
 Chocolate 330-667	 Simply Spice 330-614	 Mystery Mauve 330-538	 Candy Apple 327-903	 Perfect Plum 330-887	 Au Naturel 330-318

**EYELINERS**

 CREAM Emerald Green 334-332	 CREAM Starry Night 334-347	 CREAM Saturn Grey 334-328	 CREAM Majestic Plum 334-313	 CREAM Cosmic Brown 334-351	 CREAM Blackest Black 334-366
 DIAMOND Sterling 331-960	 DIAMOND Teal Sparkle 331-606	 DIAMOND Olive 331-940	 DIAMOND Twilight Sparkle 331-553	 DIAMOND Sugar Plum 331-625	 DIAMOND Purple Rain 332-071
 DIAMOND Smoky Diamond 331-280	 DIAMOND Brown Sugar 331-568	 DIAMOND Black Ice 331-610	 WATERPROOF Blue Skies 334-237	 WATERPROOF Raisin 332-200	 WATERPROOF Brown Chocolate 332-124
 WATERPROOF Seafoam Green 334-241	 WATERPROOF Smoky Grey 332-162	 WATERPROOF Blackest Night 229-491	 WATERPROOF Midnight Blue 332-158		

**BROW DEFINERS**

 Light Blonde 331-109	 Blonde 331-113	 Tawny 331-128	 Light Brown 331-151	 Dark Brown 331-147	 Brunette 331-242
--	--	---	--	--	--



**fmg Glimmer Liquid Color Eyeliner Pen**  
Felt-tip applicator glides on smoothly, with precise application. Highly pigmented, lightweight formula. Smudge-, transfer- and sweat-proof.\* Formulated without parabens, talc, mineral oil, phthalates and fragrance. .04 fl. oz. reg. \$13

**\$10.99 \$7.99**

 Chestnut 519-503	 Indigo 519-499	 Forest 519-518	 Smoked 519-537
--	--	--	--

\*Based on Consumer Home Use Test Study of 62 applicants.



**fmg Glimmer Liquid Eyeliner**  
Quick-drying, long-lasting formula. Transfer-, sweat- and waterproof. Matte finish. Formulated without parabens, phthalates and fragrance. .037 fl. oz.  
**Blackest Black 354-380**  
reg. \$13

**\$10.99 \$7.99**



**fmg Glimmer Always On Point Eyeliner**  
Built-in sharpener. Smudge- and waterproof. Formulated without parabens, sulfates and talc. .01 oz. net wt.  
**Black 016-389**  
reg. \$10

**\$7.99 \$5.99**

**MICRO TIP**

creates realistic hair-like strokes

**MATTE FINISH**

buildable, long-wearing, creamy, yet firm formula

**SPOOLIE**

blends and grooms for a natural look



**NEW**

**fmg Glimmer Fine Line Brow Pencil**  
Sweat- and smudgeproof, yet easy to remove.\*\* Perfect for touch-ups! Retractable. Vegan. Formulated without parabens, talc, sulfates, fragrance and mineral oil. .0032 oz. net wt. reg. \$10

**\$6.99**

 Blonde 888-206	 Soft Medium 888-230	 Medium 888-278	 Dark 888-282
--	---	--	--

\*\*Based on Consumer HUT Study of 22 applicants.



**FREE**

**MOISTURIZING EYE MAKEUP REMOVER LOTION**  
Details on page 82.





**fmg LOVE Hi-Brow Tinted Brow Gel**  
24-hour water-resistant formula with heart-shaped fibers, clay and vitamin E. Won't clump, smudge or flake. Formulated without parabens, phthalates and fragrance. .11 fl. oz. reg. \$19

~~\$14.99~~ **\$10.99**



**fmg LOVE Hi-Brow Sculpting Brow Gel**  
Clear formula with aloe and hyaluronic acid. Flake-proof. Formulated without parabens, phthalates and fragrance. .11 fl. oz. **536-695** reg. \$19

~~\$14.99~~ **\$10.99**



**fmg LOVE at 1st Lash Waterproof Mascara**  
Lash-loving, waterproof formula with volumizing and lengthening fibers. With Lashrez, olive oil and vitamin E. Won't clump, smudge or flake. Formulated without parabens and sulfates. .29 fl. oz. **Blackest Black 480-953** reg. \$19

~~\$14.99~~ **\$10.99**



**fmg LOVE at 1st Lash Mascara**  
Lash-loving volumizing and lengthening fibers. With lycopene, olive oil and vitamin E. Won't clump, smudge or flake. Formulated without parabens and sulfates. .3 fl. oz. **Blackest Black 698-670** reg. \$19

~~\$14.99~~ **\$10.99**



**fmg Cashmere Eyelash Primer**  
Nourishing formula with biotin and collagen amino acids helps to keep lashes looking healthy and strong. Maximizes the performance of any mascara for gorgeous, lush lashes. Formulated without parabens, sulfates and talc. .35 fl. oz. **324-369** reg. \$24

~~\$19~~ **\$13.99**



**fmg Cashmere Ultimate Volume Mascara**  
Volumizing formula with biotin and a vegan alternative to collagen helps to keep lashes looking healthy and strong. Glossy black finish. Formulated without parabens, sulfates and talc. .27 fl. oz. **Rich Black 153-736** reg. \$24

~~\$19~~ **\$13.99**



**fmg Glimmer SuperShock Volumizing Mascara**  
Lash-building formula with plumping fibers. High-gloss finish. Won't clump, smudge or flake. Formulated without phthalates and fragrance. .338 fl. oz. **Black 698-829** reg. \$13

~~\$10.99~~ **\$7.99**



**fmg Glimmer Wash-Off Waterproof Mascara**  
Waterproof volume. Washes off easily with soap and water. Formulated without phthalates, fibers and fragrance. .21 oz. net wt. **Black 535-560** reg. \$13

~~\$9.49~~ **\$7.99**



**fmg Glimmer SuperExtend Nourishing Mascara**  
Long-wearing lengthening formula with vitamin E, argan and coconut oils. Won't clump, smudge or flake. Formulated without sulfates and talc. .237 fl. oz. **Black 698-848** **Brown Black 698-852** reg. \$13

~~\$10.99~~ **\$7.99**



**FREE**  
**MOISTURIZING EYE MAKEUP REMOVER LOTION**  
Details on page 82.





at first blush...

Featured shade:  
fmg Glimmer Be Blushed  
Cheek Color in Tropical Peach

**fmg Glimmer Be Blushed Cheek Color**  
Creamy formula with vitamin E. Buildable coverage. Dewy finish. Formulated without parabens, phthalates and fragrance. .14 oz. net wt. reg. \$17

**\$12.99 \$9.49**



**fmg Glimmer Powder Blush**  
Weightless formula with ultrafine pearl and vitamin E. Buildable coverage. Matte finish. Formulated without parabens, phthalates and fragrance. .28 oz. net wt. reg. \$15

**\$11.99 \$8.99**



**fmg Glimmer Powder Illuminator**  
Lightweight buildable formula with vitamin E. Radiant finish. Formulated without parabens, phthalates and fragrance. .35 oz. net wt. reg. \$15

**\$11.99 \$8.99**



**fmg Glimmer Lip & Cheek Stain**  
Highly pigmented, long-wearing gel formula. Brush-tip applicator. Transfer-proof. Formulated without parabens and fragrance. .19 fl. oz. reg. \$17

**\$12.99 \$9.49**



**fmg LOVE Glow Balm Duo Illuminating Stick**  
Sheer formula with blend of pomegranate extract, mango and shea butter, vitamins E and C, and avocado oil. Soft, pearlescent finish. Formulated without parabens, phthalates and fragrance. .28 oz. total net wt. 924-573 reg. \$22

**\$16.99 \$12.49**



**GET AN EXTRA 25% OFF** Final prices as shown.



### fmg Match Airbrush Retouch Tinted Primer

Helps soothe and even skin tone and provides a lit-from-within dewy complexion. With skin-caring ferulic acid, panthenol (provitamin B5) and niacinamide. Formulated without parabens, phthalates, fragrance and talc. 1 fl. oz. reg. \$21

~~\$16.99~~ **\$12.49**

Fair Light  
816-456

Light Medium  
816-494

Medium Deep  
822-424

Tan Deep  
822-439



**fmg Match Tint Radiant Tinted Moisturizer**  
Brightens skin tone, boosts moisture and blurs flaws. With passion fruit, chia and sunflower seed oils, and vitamin E and panthenol (provitamin B5). Buildable coverage. Radiant finish. Formulated without parabens, sulfates and talc. Vegan. 1 fl. oz. reg. \$23

~~\$17.99~~ **\$12.99**

Fair  
639-597

Fair Light  
639-601

Light  
639-616

Light Medium  
639-620

Soft Medium  
639-635

Medium  
639-640

Medium Deep  
639-707

Tan Deep  
639-726

Deep  
639-730



### fmg Match Prime Face Perfector

Flaw-blurring mattifying oil-free formula visibly minimizes pores and fine lines. Sheer coverage. Matte finish. Formulated without parabens. 1 fl. oz. 103-744 reg. \$19

~~\$14.99~~ **\$10.99**



### fmg Match Wand Correcting Stick

Neutralizes unevenness, brightens and color corrects. Long-wearing formula with shea butter and vitamin E. Formulated without parabens, phthalates and sulfates. .21 oz. net wt. reg. \$19

~~\$14.99~~ **\$10.99**

Sherbet:  
helps the look  
of unevenness  
726-790

Gelato:  
brightens  
dullness  
726-785

Pistachio:  
neutralizes  
redness  
726-770



**fmg Match Filter Serum Tint Foundation**  
Instantly hydrates, blurs flaws and evens tone. With hyaluronic acid, vitamin E and berry complex. Buildable coverage. Demi-matte finish. Formulated without talc, parabens and fragrance. .31 oz. net wt. reg. \$21

~~\$16.99~~

**\$12.49**

Fair  
932-491

Fair Light  
932-620

Light  
932-640

Light Medium  
932-654

Soft Medium  
932-783

Medium  
932-836

Medium Deep  
933-153

Deep  
933-172



## powder power

New & improved talc-free formulas.

### fmg Match Dust Finishing Powder

Loose powder helps to set makeup and perfect skin. Translucent formula with light-diffusing ingredients known to help blur the appearance of imperfections and silica to help control shine. Goes on smooth and provides a naturally radiant finish. Sheer to light coverage. Formulated without parabens, phthalates, sulfates, fragrance and talc. Vegan. .16 oz. net wt. reg. \$20

~~\$15.99~~ **\$11.99**

Translucent  
Fair-Light  
921-058

Translucent  
Medium-Deep  
921-062

### fmg Match Set Finishing Powder

Loose powder blends effortlessly, creating an invisible veil that sets makeup for lasting wear. Translucent formula infused with light-diffusing ingredients known to help blur the appearance of imperfections and silica to help control shine. Goes on smooth and provides a soft matte finish. Formulated without parabens, phthalates, sulfates, fragrance and talc. Vegan. .16 oz. net wt. **Invisible 750-975** reg. \$20

~~\$15.99~~ **\$11.99**





# a makeup skinnovation

## fmg Cashmere

### Multi-Peptide Eyeshadow Primer

Keeps eyeshadow in place and intensifies the color. Skin-loving ingredients help to reduce the appearance of fine lines and visibly plump and strengthen the skin barrier. Sheer formula with Matrixyl 3000 peptide blend, hyaluronic acid, collagen and panthenol. Formulated without parabens and talc. .31 oz. net wt. **906-385** reg. \$24

**\$19 \$13.99**



## fmg Cashmere

### Multi-Peptide Face Primer

Preps skin. Revitalizing ingredients help to smooth the appearance of fine lines and pores and visibly plump and strengthen the skin barrier. Sheer gel formula with Matrixyl 3000 peptide blend, hyaluronic acid, collagen and niacinamide. Formulated without parabens, talc and fragrance. 1 fl. oz. **739-284** reg. \$24

**\$19 \$13.99**



## fmg Cashmere

### Under Eye Primer

Helps diminish the look of dark circles and fine lines. With caffeine, green tea extract and a vegan alternative to collagen. Formulated without parabens, phthalates and fragrance. .317 oz. net wt. **010-429** reg. \$24

**\$19 \$13.99**



## fmg Cashmere 24 Hour Foundation\*

24 hours of comfortable, breathable wear. Full, flexible coverage. Soft-focus matte finish. Visibly blurs pores and fine lines for a smoother complexion. With antioxidant botanical extracts. Water-resistant. Doe-foot applicator. Formulated without parabens, phthalates and sulfates. 1 fl. oz. reg. \$32

**\$24.50 \$17.99**

Cannoli (W) 017-347	Nougat (W) 126-107	Meringue (W) 017-500
Shortcake (C) 018-970	Buttercream (N) 019-134	Marshmallow (N) 131-849
Custard (N) 019-172	Strudel (C) 019-225	Macadamia (W) 019-450



\*Available in Cool (C), Neutral (N) and Warm (W) undertones.

## fmg Cashmere Compact Powder Foundation\*

Shine-control formula can be used wet or dry. Buildable medium-to-full coverage. Matte finish. With antioxidant botanicals. Sponge applicator. Formulated without parabens, phthalates and sulfates. .40 oz. net wt. reg. \$36

**\$24.50 \$17.99**



N110 722-976	W110 111-294	W120 723-040	W130 723-073	W140 723-130
W150 723-088	N130 111-548			

## fmg Cashmere Cream Concealer

Long-wearing formula helps to camouflage dark circles, acne and uneven skin tone. With hyaluronic acid and collagen. Full-coverage. Matte finish. Formulated without parabens, phthalates, talc and fragrance. .21 oz. net wt. reg. \$17

**\$13 \$9.49**



Fair Neutral 359-028	Light Cool 359-396	Medium Neutral 359-434	Medium Tan Warm 359-640	Tan Neutral 359-931



# out of this world nails



**fmg Glimmer Nail Lacquer**  
Nail-strengthening, long-wearing, no-chip formula. Gel-like cushion texture. Formulated without parabens and phthalates. .4 fl. oz. reg. \$12  
**\$9.49 \$6.99 each**

		
<b>SHIMMER</b> Carnation Constellation 042-897	<b>SATIN</b> AstroNautical Blue 042-878	<b>SATIN</b> Magenta Retrograde 042-882
		
<b>SATIN</b> Full Moon Flush 018-730	<b>SATIN</b> Night Sky Berry 602-658	
		
<b>SATIN</b> High Magnitude Mauve 018-840	<b>SATIN</b> Supernova Red 018-267	



**LIMITED EDITION**  
**fmg Glimmer**  
**Glitz A-Peel Nail Lacquer**  
Glittery quick-dry formula. No harsh acetone or remover needed. Glossy finish. Formulated without parabens, toluene, formaldehyde and camphor. .4 fl. oz. reg. \$13

**\$9.99 \$7.49**

		
<b>Leading Lady</b> 538-430	<b>Best in Class</b> 538-459	<b>Newlywed</b> 538-425



just "peels" off  
for fuss-free  
removal.

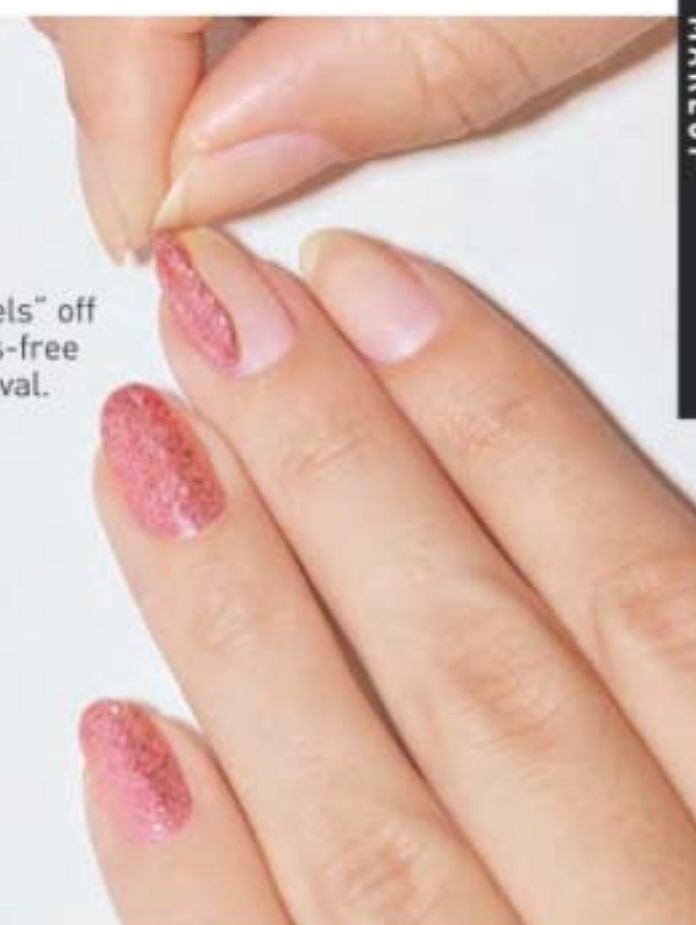

**fmg Glimmer**  
**Nourished Nail Cuticle Oil**  
Nourishing treatment for dry, damaged cuticles. Fortified with safflower oil to help restore and condition nails and cuticles. Formulated without phthalates, sulfates, parabens, toluene, formaldehyde and camphor. .4 fl. oz. 612-894 reg. \$14  
**\$10.99 \$7.99**



**fmg Glimmer**  
**Nail Base & Top Coat**  
Two-in-one base and top coat primes and shields nails. Glossy finish. Formulated without parabens and phthalates. .4 fl. oz. 018-161 reg. \$12  
**\$9.49 \$6.99**



**fmg Glimmer**  
**Nail Air Dry Drops**  
Need a fast finish? Accelerate your dry time with just a drop or two! Helps prevent smudges and nicks. Formulated without phthalates, sulfates, parabens, toluene, formaldehyde and camphor. .4 fl. oz. 612-913 reg. \$14  
**\$10.99 \$7.99**



**fmg Glimmer**  
**Nail Lacquer Eraser Pen**  
For a clean and perfected mani. Won't dry out nails or cuticles. Formulated without parabens and phthalates. .135 fl. oz. 704-443 reg. \$12  
**\$9.49 \$6.99**





## brush with greatness

**fmg Complexion Blending Brush**  
Dual-ended: Rounded buffing foundation brush and concealer brush. 6½" L. Synthetic bristles. 933-210 reg. \$24

~~\$18.99~~ **\$13.99**

**fmg Precision Eye Brush**  
Dual-ended: Pointed pencil brush and angled eyeliner brush. 5½" L. Synthetic bristles. 933-187 reg. \$17

~~\$12.99~~ **\$9.49**

**fmg Eyeshadow Blending Brush**  
Dual-ended: Crease brush and allover eyeshadow brush. 6" L. Synthetic bristles. 933-320 reg. \$17

~~\$12.99~~ **\$9.49**

**fmg Blush & Contour Brush**  
Dual-ended: Angled contour brush and tapered, oval blush brush. 7½" L. Synthetic bristles. 933-259 reg. \$23

~~\$17.99~~ **\$13.49**



**fmg Oil Rewind Roller Ball**  
Reusable 360° rotating volcanic-stone roller instantly absorbs oil and grease without disturbing makeup. 3" L x 1" W. Plastic handle, protective cap. Imported. 508-294 reg. \$19

~~\$14.99~~ **\$10.99**



**fmg Set & Fix Spray**  
Controls oil and helps keep makeup smudge-proof. Non-greasy, non-sticky. Formulated without parabens, sulfates, phthalates and silicones. 1.7 fl. oz. 416-707 reg. \$15

~~\$10.99~~ **\$7.99**



**fmg Express Makeup Brush Wash**  
Easily removes dirt, oil and makeup. With aloe vera and green tea extract. Formulated without alcohol and sulfates. 1 fl. oz. 141-368 reg. \$15

~~\$11.99~~ **\$8.99**



**fmg Flawless Complexion Sponge**  
Dual-ended: Allover makeup application rounded side, and contouring and concealing flat sides. 2½" L x 1½" W. 100% PU, latex-free. 140-160 reg. \$11

~~\$8.49~~ **\$5.99**



**fmg Kabuki Brush**  
Soft, angled brush for pressed or loose powder formulas. Retractable with protective cap. 3¼" L x 1" diam. Synthetic bristles. 732-370 reg. \$20

~~\$15.99~~ **\$11.99**



**Daily Beauty Tools Tweezers**  
Amp up your beauty routine with angled tweezers. Stainless steel. 3½" L. 747-020 reg. \$4

~~\$2.99~~ **\$1.99**



**fmg Makeup Remover Wipes**  
With vitamin E and aloe, chamomile, cucumber, marshmallow root and oat extracts. Resealable pack of 24 wipes. Formulated without parabens, gluten, sulfates, phthalates and fragrance. 333-867 reg. \$12

~~\$8.49~~ **\$5.99**



**fmg Vanity Organizer**  
Four compartments with two removable inside dividers, three outer pockets and lattice elastic straps. Folds for easy storage. 9½" L x 6" W x 5" H. Polyester. Imported. 022-816 reg. \$32

~~\$24.99~~ **\$18.49**



**fmg Waterproof Lip & Eye Makeup Remover**  
Dual-layer oil and water remover leaves skin fresh and clean. With ether, silicone, hydrocarbon and ester oils. Formulated without mineral oil, tar, talc and parabens. 3.7 fl. oz. 352-243 reg. \$12

~~\$8.49~~ **\$5.99**



**fmg Moisturizing Eye Makeup Remover Lotion**  
Cleans, refreshes and moisturizes as it whisks away eye makeup. Formulated without parabens, sulfates and phthalates. 2.5 fl. oz. 037-978 reg. \$8

~~\$6.49~~ **\$4.49**



**fmg Unready Makeup Remover Cloth**  
Dual-sided. Reusable and travel-friendly. 100% polyester. 9½" sq. Machine wash and dry. Imported. 230-176 reg. \$15

~~\$11.99~~ **\$8.99**



# FRAGRANCE

From alluring eau de parfums to spirited colognes, fresh florals to woody notes, each scent in our collection lets you express yourself.

elegant yet wild

**NEW**

fresh citrus

**LYRD  
Clementine  
& Poppy  
Eau de Parfum**  
1.7 fl. oz. 922-384  
reg. \$45

**\$35**

Top: Fresh Air  
Accord, Blood  
Orange, Clementine,  
Bergamot, Black  
Currant

Mid: Guava, Poppy  
Flowers, Orange  
Blossom, Jasmine,  
Tuberose

Base: Cashmere  
Woods, Sheer Musk





**LIMITED EDITION**❖ **LYRD Some Like It Hot Candle**

Creamy coconut, juicy mandarin and warm vanilla. Gives 30 hours of burn time. 7 oz. net wt. 3 1/8" diam. x 3 1/2" H. Glass jar, soy-blend wax. Assembled in USA.

746-450

reg. \$25

**\$19.99****LIMITED EDITION**❖ **LYRD Back From the Beach Candle**

Orange blossom, water lily and musk. Gives 30 hours of burn time. 7 oz. net wt. 3 1/8" diam. x 3 1/2" H. Glass jar, soy-blend wax. Assembled in USA.

747-035

reg. \$25

**\$19.99****LIMITED EDITION**❖ **LYRD Surf's Up, Bottoms Up Candle**

Ripe banana, tropical rum and sweet whipped cream. Gives 30 hours of burn time. 7 oz. net wt. 3 1/8" diam. x 3 1/2" H. Glass jar, soy-blend wax. Assembled in USA.

746-445 reg. \$25

**\$19.99**

Unique wooden wick design gives a clean, even burn.

**LIMITED EDITION**❖ **LYRD Bonfire Wooden Wick Candle**

Earthy oakmoss, salty beach wood and fiery amber. Gives 28 hours of burn time. 11 oz. net wt. 4 1/4" diam. x 3 1/8" H. Wooden wick, glass jar, soy-blend wax.

Assembled in USA.

765-625 reg. \$25

**\$19.99**

lush &  
invigorating

**NEW**

fresh green floral

**LYRD Pear Blossom & Bamboo****Eau de Parfum**

1.7 fl. oz. 763-804

reg. \$45

**\$35**

Top: Lemon Zest, Lavender, Kumquat, Dewy Bamboo

Mid: Magnolia, Sweet Pear Blossom, Water Lily

Base: Cashmere Woods, White Amber, Skin Musk





**LYRD Peony Rosé  
Hair and Body Mist\***

Soft floral. Lightweight formula envelops you in a soft cocoon of scent with notes of peony petals, pink currant and sheer musk. Leaves hair with a subtle, healthy-looking shine. 3.25 fl. oz. 167-212 reg. \$19

~~\$14.99~~ **\$10.99**



**LYRD Honeysuckle Blossom  
Hair and Body Mist\***

Lightweight formula envelops you in a soft cocoon of scent with notes of apple blossom, honeysuckle nectar and vanilla orchid. Leaves hair with a subtle, healthy-looking shine. 3.25 fl. oz. 167-231 reg. \$19

~~\$14.99~~ **\$10.99**



soft floral

**LYRD Honeysuckle Blossom  
Eau de Parfum**

Apple blossom, honeysuckle nectar and vanilla orchid. 1.7 fl. oz. 167-270 reg. \$34

~~\$26~~ **\$19.49**

be swept away



fresh green floral

**LYRD Coastal Lotus  
Eau de Parfum**

Sparkling mandarin, island gardenia and lotus flower. 1.7 fl. oz. 869-906 reg. \$42

~~\$35~~ **\$25.99**



amber floral

**LYRD Sultry Orchid  
Eau de Parfum**

Pink saffron, red orchid and warm amber. 1.7 fl. oz. 892-960 reg. \$42

~~\$35~~ **\$25.99**

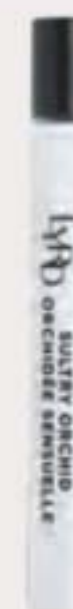

**LYRD Sultry Orchid  
Travel Spray**

.3 fl. oz. 612-799 reg. \$19

~~\$14.99~~ **\$10.99**



**LYRD Vanilla Rose  
Travel Spray**

.3 fl. oz. 505-128 reg. \$19

~~\$14.99~~ **\$10.99**



amber floral

**LYRD Vanilla Rose Eau de Parfum**

Dewy roses, comforting vanilla and cedarwood. 1.7 fl. oz. 094-020 reg. \$42

~~\$35~~ **\$25.99**

\*Packaging may vary.



## IT'S YOUR LIFE, OWN IT.

Express yourself with an exciting, affirmative statement of pure confidence, fierce independence and vibrant energy.



amber floral

### Live Out Loud U Be U

Top: Nectarine, Cardamom, Marshmallow  
Mid: Sweet Fig, Coconut Praline, Jasmine  
Base: Whipped Vanilla, Creamy Woods, Musk

Body Cream 048-000  
Body Mist 047-114

fruity floral

### Live Out Loud Retro Sun

Top: Guava, Tropical Mango, Tangerine  
Mid: Plumeria, Orange Flower, Creamy Coconut  
Base: Rich Amber, Moss, Cedarwood

Body Cream 047-300  
Body Mist 047-076

fruity floral

### Live Out Loud Guilt Free

Top: Bergamot, Plum, Pink Dragon Fruit  
Mid: Muguet, Rose, Violet Leaf  
Base: Sandalwood, Vanilla, Creamy Musk

Body Cream 047-320  
Body Mist 047-100

**NEW**

### Live Out Loud Body Cream

Fluffy, whipped cream with hyaluronic acid moisturizes and nourishes, leaving skin soft, glowing and beautifully scented. Each, 5 fl. oz. reg. \$21  
**\$15.99 each**

**NEW**

### Live Out Loud Body Mist

Lightweight, refreshing mist absorbs quickly and leaves skin feeling soft, supple and beautifully scented. Each, 3.4 fl. oz. reg. \$22  
**\$16.99 each**







fruity floral  
Live Out Loud #4U  
Eau de Parfum  
Mandarin, peach blossom  
and vanilla. 1.7 fl. oz.  
735-968 reg. \$40  
**\$30 \$22.49**



fruity floral  
Live Out Loud  
Eau de Parfum  
Strawberry, mimosa  
and vanilla. 1.7 fl. oz.  
142-000 reg. \$40  
**\$30 \$22.49**



fruity floral  
Live Out Loud Solar Vibes  
Eau de Parfum  
Bergamot, coconut water and  
fluffy marshmallow. 1.7 fl. oz.  
835-822 reg. \$40  
**\$30 \$22.49**

love begins with you



soft floral  
Today Eau de Parfum  
Magnolia blossoms, hibiscus petals  
and silk musk. 1.7 fl. oz. 490-855  
reg. \$40  
**\$30 \$22.49**

Best of  
K-Beauty

amber floral  
Avon Moments  
Out On A Limb  
Eau de Toilette  
Spicy cardamom,  
honey mimosa  
flower and powdery  
vanilla. 1.7 fl. oz.  
196-112 reg. \$36  
**\$27.99 \$20.99**

amber floral  
Avon Moments  
Remember That Night  
Eau de Toilette  
Sparkling grapefruit,  
opulent jasmine  
and amber. 1.7 fl. oz.  
196-662 reg. \$36  
**\$27.99 \$20.99**

fruity floral  
Avon Moments  
Day Dreamer  
Eau de Toilette  
Quince, dewy iris and  
cedarwood. 1.7 fl. oz.  
196-772 reg. \$36  
**\$27.99 \$20.99**



Avon Moments  
Out On A Limb Body Wash  
7.7 fl. oz. 196-442  
reg. \$19  
**\$14.99 \$10.99**



Avon Moments  
Remember That Night Body Wash  
7.7 fl. oz. 196-768  
reg. \$19  
**\$14.99 \$10.99**



Avon Moments  
Day Dreamer Body Wash  
7.7 fl. oz. 196-844  
reg. \$19  
**\$14.99 \$10.99**

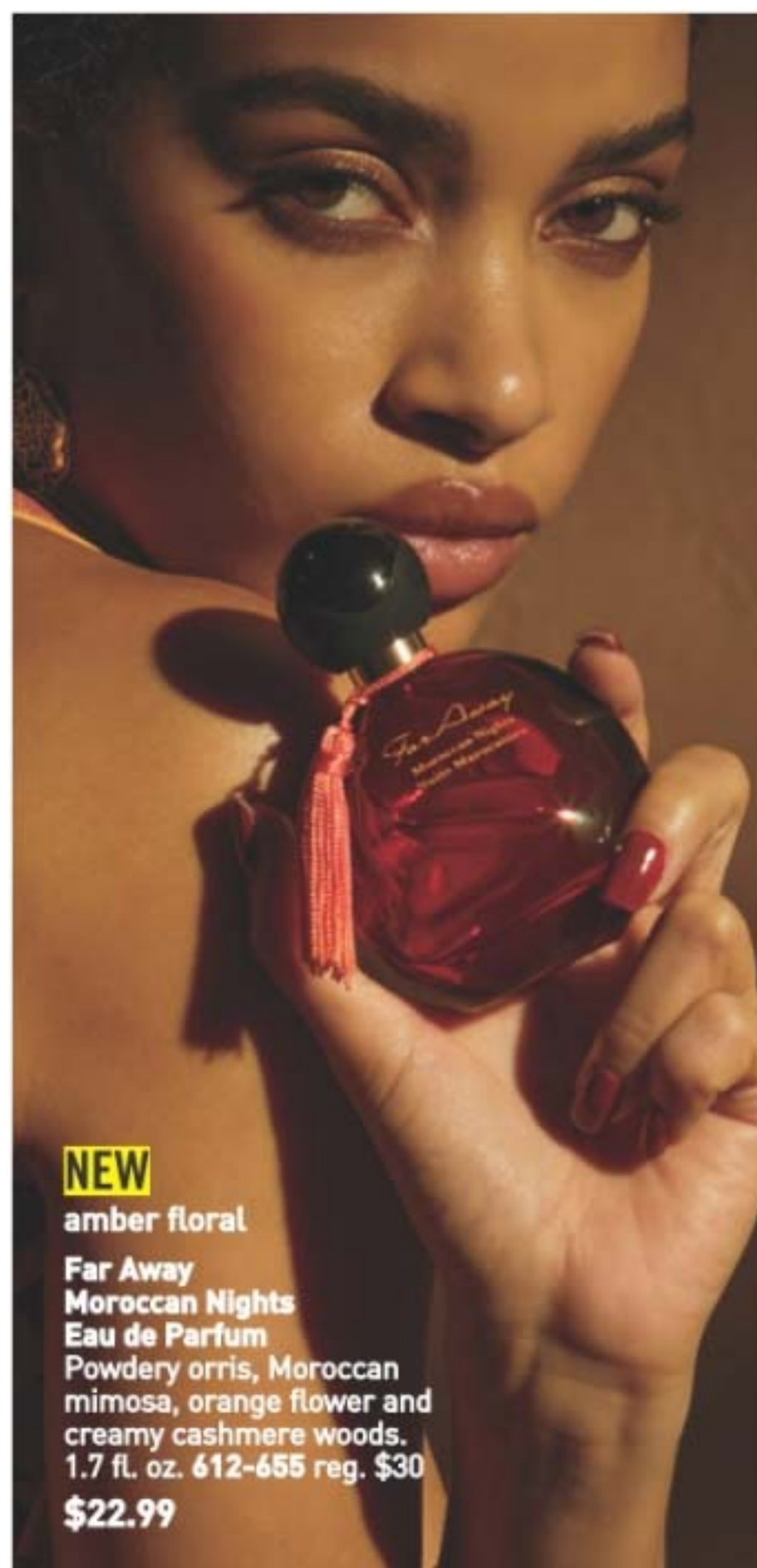

**NEW**

**amber floral**  
**Far Away Moroccan Nights**  
**Eau de Parfum**  
 Powdery orris, Moroccan  
 mimosa, orange flower and  
 creamy cashmere woods.  
 1.7 fl. oz. 612-655 reg. \$30  
**\$22.99**



**amber floral**  
**Far Away Eau de Parfum**  
 Freesia, jasmine and amber.  
 1.7 fl. oz. 685-712  
 reg. \$30  
**\$22.99 \$16.99**



**fruity floral**  
**Far Away Bali Eau de Parfum**  
 Grapefruit, salted tuberose and  
 amber. 1.7 fl. oz. 451-389  
 reg. \$30  
**\$22.99 \$12.49**



**fruity floral**  
**Far Away Infinity Eau de Parfum**  
 Bergamot, jasmine sambac and  
 sandalwood. 1.7 fl. oz. 888-301  
 reg. \$30  
**\$22.99 \$16.99**



**amber floral**  
**Far Away Gold Eau de Parfum**  
 Ylang-ylang, jasmine and vanilla.  
 1.7 fl. oz. 888-297  
 reg. \$30  
**\$22.99 \$16.99**



**fresh green floral**  
**Haiku**  
**Eau de Parfum**  
 Japanese yuzu, delicate  
 muguet and blonde woods.  
 1.7 fl. oz. 521-170  
 reg. \$30  
**\$22.99 \$16.99**



**woody floral**  
**Haiku Sunrise Eau de Parfum**  
 Coconut water, rhubarb and  
 cedarwood. 1.7 fl. oz. 091-500  
 reg. \$30  
**\$22.99 \$16.99**



**fresh green floral**  
**Haiku Kyoto Flower**  
**Eau de Parfum**  
 Violet leaf, white peony and cotton  
 musk. 1.7 fl. oz. 144-352 reg. \$30  
**\$22.99 \$16.99**



**fresh green floral**  
**Haiku Reflection Eau de Parfum**  
 Water accord, acacia blossom and  
 amber wood. 1.7 fl. oz. 617-657  
 reg. \$30  
**\$22.99 \$16.99**





woody floral

**Imari Amor Eau de Parfum**  
Black currant, orris and warm musk.  
1.7 fl. oz. 762-573 reg. \$30  
~~\$22.99~~ **\$16.99**



amber floral

**Imari Seduction Eau de Toilette**  
Wild berries, purple orchid and patchouli.  
1.7 fl. oz. 452-897 reg. \$30  
~~\$22.99~~ **\$16.99**

embrace your desire

amber floral  
**Imari Eau de Toilette**  
Bergamot, jasmine and  
amber. 1.7 fl. oz. 871-496  
reg. \$30  
~~\$22.99~~ **\$16.99**



amber floral  
**Rare Gold Eau de Parfum**  
Mandarin zest, ylang-ylang  
and amber. 1.7 fl. oz.  
933-115 reg. \$32  
~~\$24.99~~ **\$18.49**



soft floral

**Rare Pearls Eau de Parfum**  
Magnolia, white pepper and rosewood.  
1.7 fl. oz. 761-615 reg. \$32  
~~\$24.99~~ **\$18.49**



fruity floral

**Rare Amethyst Eau de Parfum**  
Plum, violet and sandalwood.  
1.7 fl. oz. 933-062 reg. \$32  
~~\$24.99~~ **\$18.49**



## layering essentials

Far Away  
Body Scrub  
& Wash  
6.7 fl. oz.  
143-360  
reg. \$15  
**\$10.99**  
**\$7.99**



Far Away  
Hair and Body  
Mist  
3.25 fl. oz.  
572-536  
reg. \$18  
**\$14.99**  
**\$10.99**



Far Away  
Body Lotion  
6.7 fl. oz.  
082-881  
reg. \$14  
**\$10.99**  
**\$6.99**



Haiku Hair and Body Mist  
3.25 fl. oz. 572-574  
reg. \$18  
**\$14.99**  
**\$10.99**



Haiku  
Hand Cream  
2.5 fl. oz. 364-808 reg. \$9  
**\$6.99**  
**\$4.99**



Rare Pearls  
Hand Cream  
2.5 fl. oz.  
364-827  
reg. \$9  
**\$6.99**  
**\$4.99**



Far Away  
Hand Cream  
2.5 fl. oz.  
364-850  
reg. \$9  
**\$6.99**  
**\$4.99**



Rare Pearls  
Body Lotion  
6.7 fl. oz.  
082-915  
reg. \$14  
**\$10.99**  
**\$7.99**



Rare Pearls  
Hair and Body  
Mist  
3.25 fl. oz.  
572-851  
reg. \$18  
**\$14.99**  
**\$10.99**



Haiku Body Lotion  
6.7 fl. oz. 447-820  
reg. \$14  
**\$10.99**  
**\$7.99**



Haiku  
Body Scrub  
& Wash  
6.7 fl. oz.  
143-208  
reg. \$15  
**\$10.99**  
**\$7.99**





BACK BY  
POPULAR  
DEMAND!

soft floral

**Avon Classics Soft Musk Cologne**  
Peach blossom, blonde woods and  
sheer musk. 1.7 fl. oz. **787-790**  
reg. \$20  
**\$15.99 \$11.99**



soft floral

**Avon Classics Dreamlife Cologne**  
Mimosa flower, rose and amber.  
1.7 fl. oz. **236-227** reg. \$20  
**\$15.99 \$11.99**



woody floral

**Avon Classics Night Magic Cologne**  
Neroli, jasmine and musk.  
1.7 fl. oz. **439-495** reg. \$20  
**\$15.99 \$11.99**

## scented softness

**Perfumed Skin Softener**  
Moisturizing formula leaves skin soft and  
scented. Each, 5 fl. oz. reg. \$7

**\$4.99**

**\$3.49 each**

Avon Classics Candid 739-160  
Avon Classics Odyssey 739-762  
Imari 738-751  
Haiku 738-694

Avon Classics Timeless 739-155  
Avon Classics Sweet Honesty 740-246  
Avon Classics Night Magic 738-766  
Far Away 049-246



amber floral

**Avon Classics Candid Cologne**  
Bergamot, tuberose and  
patchouli. 1.7 fl. oz. **038-295**  
reg. \$20  
**\$15.99 \$9.99**



soft floral

**Avon Classics Odyssey Cologne**  
Tuberose, ylang-ylang and  
oakmoss. 1.7 fl. oz. **900-391**  
reg. \$20  
**\$15.99 \$11.99**



soft floral

**Avon Classics Sweet Honesty Cologne**  
Lily of the valley, rose and cedarwood.  
1.7 fl. oz. **901-861** reg. \$20  
**\$15.99 \$11.99**



soft floral

**Avon Classics Timeless Cologne**  
Cardamom, jasmine and  
patchouli. 1.7 fl. oz. **037-930**  
reg. \$20  
**\$15.99 \$11.99**



soft floral

**Avon Classics Topaze Cologne**  
Jasmine, rose and sheer musk.  
1.7 fl. oz. **735-217**  
reg. \$20  
**\$15.99 \$11.99**



fresh green floral

**Free O<sub>2</sub> Eau de Toilette**  
White peach tea, honeysuckle  
and musk. 1.7 fl. oz. **490-840**  
reg. \$20  
**\$15.99 \$11.99**







**Wild Country**  
Hair & Body Wash  
5 fl. oz. 215-188  
reg. \$9  
**\$6.99 \$4.99**



**Wild Country**  
Aftershave Splash  
4 fl. oz. 366-432  
reg. \$16  
**\$12.99 \$9.49**

fresh aromatic

**Wild Country Cologne**  
Lavender, coriander seed  
and sandalwood. 3 fl. oz.  
086-466 reg. \$25  
**\$19.99 \$14.99**

Packaging may vary.



cause a stir

woody fougère

**Black Suede**  
**The Blend**  
Eau de Toilette  
Aged rum-soaked casks,  
smoky leather and spicy  
woods  
3.4 fl. oz.  
433-865 reg. \$30  
**\$22.99**



fresh aromatic  
**Black Suede Eau de Toilette**  
Bergamot, leather and oakmoss.  
3.4 fl. oz. 908-703 reg. \$25  
**\$19.99 \$14.99**



**Black Suede**  
Hair & Body Wash  
5 fl. oz. 230-200  
reg. \$9  
**\$6.99 \$4.99**



let your senses be your guide



fresh aromatic  
**Perceive Cologne**  
 3.4 fl. oz. 888-062 reg. \$32  
**\$24.99 \$18.49**

Top: Mandarin, Grapefruit, Sparkling Citrus  
 Mid: Geranium, Earthy Sage, Lavender  
 Base: Calming Cedarwood, Patchouli, Amber

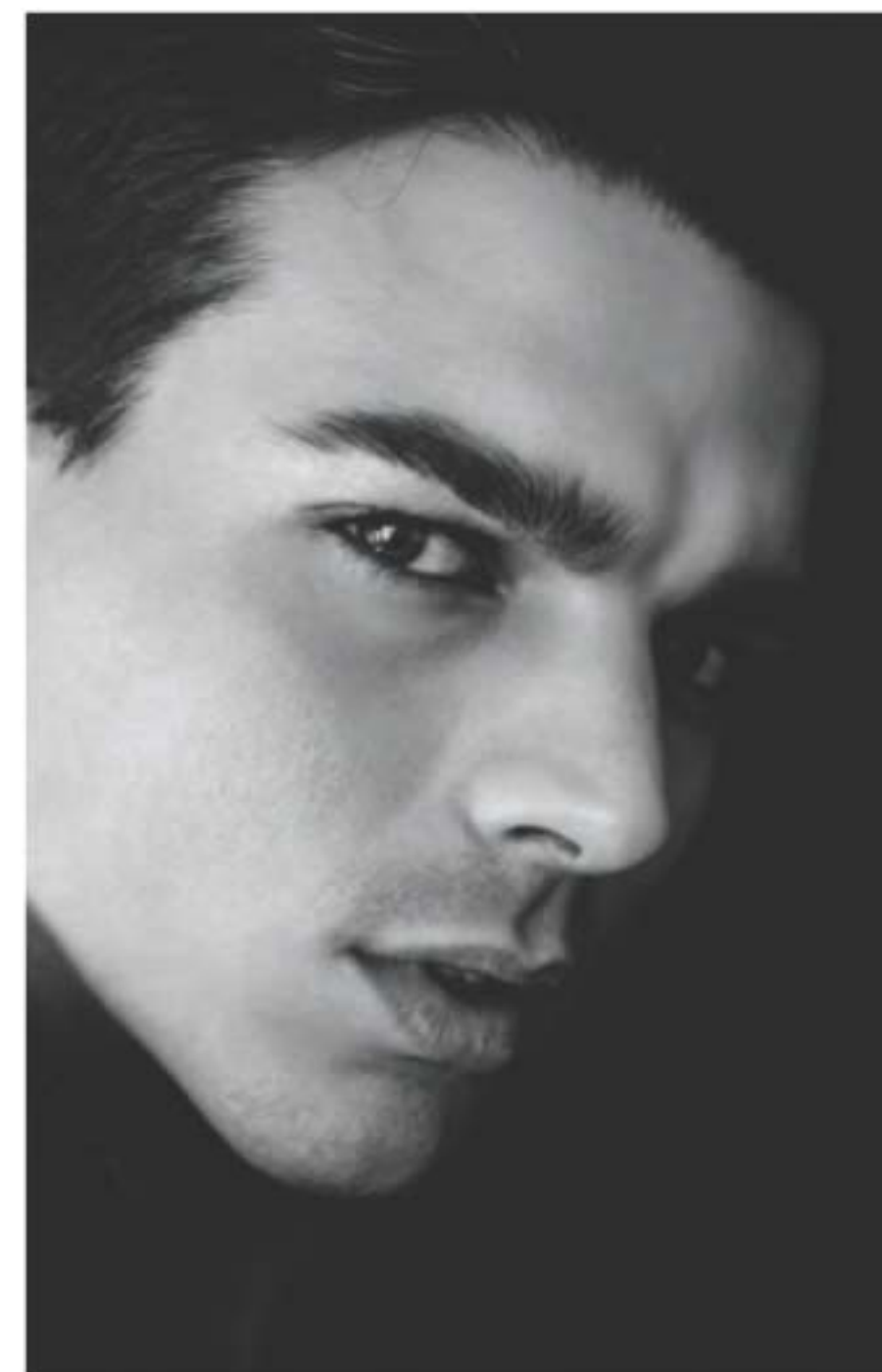

fresh aromatic  
**Mesmerize Cologne**  
 Bergamot, cardamom and amber.  
 3.4 fl. oz. 871-458 reg. \$32  
**\$24.99 \$18.49**

captivate at a  
 single glance



woody fougère  
**Mesmerize Black Eau de Toilette**  
 Pepper, nutmeg and tonka bean.  
 3.4 fl. oz. 305-667 reg. \$32  
**\$24.99 \$18.49**



## coveted classics

Discover forever favorites, like a timeless trench, an ivory satin button-down and suede-like pants. Paired with pops of cherry and a fun, fresh print, it's the ultimate combo of new with tried-and-true silhouettes and textures.

SELF-TIE fabric belt is removable



pop of cherry-colored lining

### NEW

#### ❖ Lightweight Trench Coat

Black trench coat with front button closure and removable fabric self-tie belt at waist. Features cherry-colored lining. Body and lining: 100% polyester. Center back length: 36" on all sizes. Machine wash, line dry (remove belt before washing). Imported.

XS(0-2) **264-738**

S(4-6) **264-757**

M(8-10) **264-780**

L(12-14) **264-833**

XL(16) **264-962**

1X(18W-20W) **265-002**

2X(22W-24W) **265-199**

3X(26W-28W) **265-806**

reg. \$64.99

**\$49.99**

Paired with the cherry 2-Pack Long-Sleeve Tee sold on page 126. Tassel Clutch sold on page 127. Sunglasses not sold.



wildly  
on trend

BUTTON  
FRONT and  
removable  
self-tie belt

ANIMAL-  
PRINT  
collared  
dress

## NEW

### ❖ Animal-Print Dress

Animal-print dress with collar, button front and long sleeves. Features removable fabric self-tie belt at waist. Polyester/spandex. Center back length: 48½" on M; 49½" on 1X. Machine wash, line dry (remove belt before washing). Imported.

XS(0-2) 264-340  
S(4-6) 264-355  
M(8-10) 264-360  
L(12-14) 264-522  
XL(16) 264-609  
1X(18W-20W) 264-647  
2X(22W-24W) 264-670  
3X(26W-28W) 264-719  
reg. \$49.99

**\$39.99**

Bold Chain Luxe Necklace, Rippled Flow Hoop Earrings and Goldtone Signet Ring Set sold on page 141.

FAUX-SUEDE  
pull-on  
pant with  
removable  
self-tie belt

## ALL NEW

### ❖ Roll-Sleeve Button-Down Top

Ivory satin button-down top with adjustable roll-tab sleeves. Polyester/spandex. Center back length: 27" on M; 28" on 1X. Machine wash, line dry. Imported.

XS(0-2) 265-859  
S(4-6) 265-863  
M(8-10) 266-802  
L(12-14) 267-244  
XL(16) 267-320

1X(18W-20W) 268-293

2X(22W-24W) 268-570

3X(26W-28W) 268-585

reg. \$44.99

**\$34.99**

### ❖ Faux-Suede Belted Pant

Burnt sienna faux suede pull-on pant with front pockets and removable fabric self-tie belt. Straight-leg fit. Polyester/spandex.

Inseam: 28" on all sizes. Machine wash, line dry (remove belt before washing). Imported.

XS(0-2) 268-604  
S(4-6) 268-700  
M(8-10) 269-448  
L(12-14) 269-471  
XL(16) 269-505

1X(18W-20W) 269-510

2X(22W-24W) 269-543

3X(26W-28W) 269-581

reg. \$56.99

**\$44.99**

Luminous Tides Link Collection sold on page 138.  
Low Heel Mule sold on page 129.



2-PACK

twice  
as nice

**NEW**❖ **2-Pack Long-Sleeve Tee**

Includes ivory and cherry long-sleeve tees with scoop neckline. Cotton/spandex. Center back length: 23" on M; 25" on 1X. Machine wash and dry. Imported. reg. \$49.99

**\$39.99 the pack**

XS(0-2) **272-440**  
S(4-6) **273-098**  
M(8-10) **273-193**  
L(12-14) **273-576**  
XL(16) **275-636**  
1X(18W-20W) **277-457**  
2X(22W-24W) **278-578**  
3X(26W-28W) **278-654**



cherry  
pick



SIDE TASSELS  
and handles  
with functional  
snap closure

**NEW**❖ **Tassel Clutch**

Cherry faux-leather textured clutch with top-zip closure and inside zip-pocket. Features side tassels, goldtone hardware and handle piece with functional snap closure (not removable). Man-made materials. Lining: 100% polyester. 9½" L x 4¼" W x 5½" H. Handle drop: 4¼" L. Imported.

**270-687** reg. \$42.99**\$32.99**



# one... and done

## ❖ Drawstring Dress

Dusk blue V-neck dress with adjustable drawstring at waist.  $\frac{3}{4}$ -length sleeves with elastic cuff. Features ladder-lace trim at sleeve seam. 100% polyester. Center back length: 38 $\frac{1}{2}$ " on M; 39" on 1X. Machine wash, line dry. Imported.

XS(0-2) 103-180

S(4-6) 103-209

M(8-10) 103-251

L(12-14) 103-285

XL(16) 103-395

1X(18W-20W) 103-687

2X(22W-24W) 103-759

3X(26W-28W) 103-797

reg. \$49.99

**\$39.99**

Blue Modern Mosaic Collection  
sold on page 144.

ADJUSTABLE  
DRAWSTRING  
at waist

LADDER-  
LACE  
trim at  
sleeve  
seams



ADJUSTABLE  
crossbody  
strap

Includes  
storage  
pouch.

## ❖ Metallic Phone Case

Distressed golden metallic phone case with adjustable crossbody strap and zipper closure. Includes outside and inside slotted pocket. 4 $\frac{1}{2}$ " L x 2" W x 7" H. Strap: 27" L [fully extended]. Man-made materials. Imported. 046-983

reg. \$32.99

**\$24.99**



## metallics in the mix

### ❖ Beaded Bloom Bag Charm

Semi-precious stones with glass and pearlesque beads. Approx. 4 $\frac{1}{2}$ " L.

Happy/Lapis 103-801

Luck/Green Aventurine 103-835

Love/Purple Amethyst 103-854

reg. \$12.99

**\$9.99 each**

### ❖ Low Heel Mule

Black open-toe sandal with golden metallic block heel. 2" L heel. Man-made materials. Imported.

6 102-968 8 103-050 10 103-084

7 103-031 9 103-065 11 103-099

reg. \$49.99

**\$39.99**





## bring on the greys

### ❖ Shadow Stripe Shirt

Smoke grey stripe satin shirt with collar, button front, rounded hem and long sleeves with buttoned cuff. Polyester/spandex. Center back length: 27" on M; 28" on 1X. Machine wash, line dry. Imported.

XS(0-2) **103-945**  
S(4-6) **104-019**  
M(8-10) **104-038**  
L(12-14) **104-042**  
XL(16) **104-239**  
1X(18W-20W) **104-372**  
2X(22W-24W) **104-391**  
3X(26W-28W) **104-698**  
reg. \$44.99

**\$34.99**

### ❖ Front Seam Pant

Smoke grey pull-on pants with side seam pockets and a straight-leg fit with front seam detail. Flat-front waist has an elastic back. Rayon/nylon/spandex. Inseam: 29" on all sizes. Machine wash, dry flat. Imported.

XS(0-2) **104-717**  
S(4-6) **104-740**  
M(8-10) **104-755**  
L(12-14) **104-831**  
XL(16) **104-870**  
1X(18W-20W) **104-884**  
2X(22W-24W) **104-956**  
3X(26W-28W) **105-020**  
reg. \$56.99

**\$44.99**

### ❖ Simple Ballet Flat

Black ballet flat with soft square toe and elastic bow. Padded insole and rubber outsole. Man-made materials. Imported.

6 **105-034**  
7 **105-144**  
8 **105-398**  
9 **105-417**  
10 **105-436**  
11 **105-675**  
reg. \$36.99

**\$27.99**

SATIN STRIPE  
button  
down with  
a classic  
collar

FRONT  
SEAM  
detail and  
a straight-  
leg fit

## textured tops

### ❖ Smocked Blouse

Wine-colored blouse with front smocking, round neckline, short sleeves and scallop-edge hem. Polyester/spandex. Center back length: 25½" on M; 26½" on 1X. Machine wash, dry flat. Imported.

XS(0-2) **105-713**  
S(4-6) **105-728**  
M(8-10) **105-766**  
L(12-14) **105-770**  
XL(16) **106-212**  
1X(18W-20W) **106-380**  
2X(22W-24W) **106-409**  
3X(26W-28W) **106-413**  
reg. \$46.99

**\$36.99**

Classic Jewel Collection  
sold on page 144.



### ❖ Textured Halter Top

Black pleated halter top with keyhole at back of neck. Features scallop-edge hem. 100% polyester. Center back length: 24½" on M; 26½" on 1X. Machine wash, dry flat. Imported.

XS(0-2) **106-428**  
S(4-6) **106-432**  
M(8-10) **106-447**  
L(12-14) **106-451**  
XL(16) **106-470**  
1X(18W-20W) **106-504**  
2X(22W-24W) **106-519**  
3X(26W-28W) **106-580**  
reg. \$39.99

**\$29.99**

Meadow Cluster Earrings  
sold on page 145.



# yay, chambray!

## ❖ Chambray Dress

Denim blue lightweight chambray dress with V-neckline and short sleeves. Features button front, ruffle hem and self-tie fabric belt at waist. 100% lyocell. Center back length: 36½" on M; 37½" on 1X. Machine wash, line dry (remove belt before washing). Imported.

XS(0-2) **042-002** XL(16) **042-347**  
S(4-6) **042-055** 1X(18W-20W) **042-351**  
M(8-10) **042-060** 2X(22W-24W) **042-370**  
L(12-14) **042-074** 3X(26W-28W) **042-969**  
reg. \$56.99

**\$44.99**

APPAREL SIZE CHART			
SIZE	BUST	WAIST	HIP
XS 0/2	30.5"-32"	23.5"-25"	32.5"-34"
S 4/6	33.5"-35"	26.5"-28"	35.5"-37"
M 8/10	36.5"-38"	29.5"-31"	38.5"-40"
L 12/14	39.5"-41"	32.5"-34"	41.5"-43"
XL 16	43"-44"	35.5"-36.5"	44.5"-45.5"
1X 18W/20W	46.5"-48.5"	39"-41"	48"-50"
2X 22W/24W	50.5"-52.5"	43"-45"	52"-54"
3X 26W/28W	54.5"-56.5"	47"-49"	56"-58"



Color Cascade  
Layered Collection  
sold on page 146.

## ❖ Relaxed Rolled Sleeve Top

Black relaxed-fit top with round neckline and short rolled sleeves that are fixed. Textured front with soft-knit back. Front panel: polyester/spandex. Back panel and trim: polyester/rayon/spandex. Center back length: 22½" on M; 24½" on 1X. Machine wash and dry. Imported.

XS(0-2) **043-06** L(12-14) **044-631** 2X(22W-24W) **046-099**  
S(4-6) **043-070** XL(16) **044-904** 3X(26W-28W) **046-448**  
M(8-10) **043-119** 1X(18W-20W) **045-054**  
reg. \$46.99

**\$36.99**

## ❖ Lace Foot Covers

No-show stretch lace foot covers with gel grip around top. Lightweight fabric provides ventilation. Upper: nylon. Sole: cotton/spandex. One size. Machine wash and dry. Imported.

Black **106-595**

Grey **106-600**

reg. \$8.99

**\$6.99 each pair**



## ❖ 2-Pack V-Neck Tees

Includes fuchsia and light green tees with V-neckline and short sleeves. 100% cotton. Center back length: 23½" on M; 25" on 1X. Machine wash and dry. Imported.

XS(0-2) **046-820** XL(16) **046-926**  
S(4-6) **046-840** 1X(18W-20W) **046-945**  
M(8-10) **046-873** 2X(22W-24W) **046-950**  
L(12-14) **046-907** 3X(26W-28W) **046-964**  
reg. \$46.99

**\$36.99 the pack**

## ❖ Striped Wide-Leg Crop Pant

Black and multicolor stripe pleated crop pant. Features wide-leg fit and elastic waistband for easy pull-on styling. 100% polyester. Inseam: 23" on all sizes. Machine wash and dry. Imported.

XS(0-2) **046-510** XL(16) **046-562**  
S(4-6) **046-539** 1X(18W-20W) **046-581**  
M(8-10) **046-543** 2X(22W-24W) **046-596**  
L(12-14) **046-558** 3X(26W-28W) **046-816**  
reg. \$46.99

**\$36.99**

Low Heel Mule sold on page 129.





# go the extra style mile

## A. ♦ Spring Jacket\*

Black zip-up jacket with side pockets. Features ribbed trim at collar, cuffs and hem. Body: polyamide/spandex. Trim: cotton/spandex. Center back length: 23½" on M; 26" on 1X. XS(0-2) 741-630 XL(16) 742-268 S(4-6) 741-993 1X(18W-20W) 742-359 M(8-10) 742-067 2X(22W-24W) 742-416 L(12-14) 742-249 3X(26W-28W) 742-488 reg. \$56.99

**\$44.99**

## B. ♦ Collared T-Shirt Dress\*

Royal blue classic polo dress with ribbed collar and rib-trim on sleeves. Features front button placket and side seam pockets. Rayon/cotton/spandex. Center back length: 37" on M; 38" on 1X.

XS(0-2) 745-750 XL(16) 746-115 S(4-6) 745-764 1X(18W-20W) 746-120 M(8-10) 745-779 2X(22W-24W) 746-134 L(12-14) 746-100 3X(26W-28W) 746-149 reg. \$53.99

**\$42.99**

## C. ♦ 3-Pack Sport Socks

Includes purple, navy and black socks with cushion arch support. Polyester/spandex. Fits shoe sizes 6-10. Machine wash and dry. Imported.

745-654 reg. \$12.99

**\$9.99 the pack**

## D. ♦ Sporty Mesh Sneakers

Black slip-on mesh sneakers with EVA outsole and back pull tab for easy on/off. Half sizes should size down. Man-made materials. Imported.

6 743-632 9 743-666  
7 743-647 10 743-776  
8 743-651 11 744-036  
reg. \$39.99

**\$29.99**

## E. ♦ Chunky EVA Slide

Ivory lightweight EVA slide with molded ribbed upper. Can be worn indoors or outdoors. Half sizes should size down. Man-made materials. Imported.

S(5-6) 606-869 L(9-10) 606-983  
M(7-8) 606-979 XL(11) 606-998  
reg. \$19.99

**\$14.99**



## F. ♦ Relaxed Tee\*

Lilac lightweight tee with a subtle V-neckline, short sleeves and an oversized, relaxed fit. Polyamide/spandex. Center back length: 25" on M; 26½" on 1X.

XS(0-2) 744-514 XL(16) 745-339  
S(4-6) 745-085 1X(18W-20W) 745-620  
M(8-10) 745-138 2X(22W-24W) 745-635  
L(12-14) 745-267 3X(26W-28W) 745-640  
reg. \$39.99

**\$29.99**

## G. ♦ Sporty Tee\*

Jade green lightweight tee with round neckline, short sleeves and a relaxed fit. Features side gussets for a sporty look. Polyamide/spandex. Center back length: 27" on M; 28" on 1X.

XS(0-2) 742-860 XL(16) 742-909  
S(4-6) 742-875 1X(18W-20W) 742-913  
M(8-10) 742-880 2X(22W-24W) 742-928  
L(12-14) 742-894 3X(26W-28W) 742-932  
reg. \$39.99

**\$29.99**

## H. ♦ Wide Leg Crop Leggings\*

Black wide-leg, cropped stretch leggings. Features wide waistband for maximum comfort. Polyamide/spandex. Center back length: 20" on M; 20½" on 1X.

XS(0-2) 743-025 XL(16) 743-063  
S(4-6) 743-030 1X(18W-20W) 743-078  
M(8-10) 743-044 2X(22W-24W) 743-116  
L(12-14) 743-059 3X(26W-28W) 743-609  
reg. \$46.99

**\$36.99**

## J. ♦ Printed Sporty Leggings\*

Black/grey animal print pull-on leggings with elastic waistband, two pockets and a classic fit. Polyamide/spandex. Inseam: 26½" on all sizes.

XS(0-2) 742-602 XL(16) 742-822  
S(4-6) 742-617 1X(18W-20W) 742-837  
M(8-10) 742-674 2X(22W-24W) 742-841  
L(12-14) 742-746 3X(26W-28W) 742-856  
reg. \$49.99

**\$39.99**

## K. ♦ Island Sandal

White leatherlike sandal features halter back and peep toe. Inside elastic on halter strap and padded insole. Half sizes should size up. Man-made materials. Imported.

6 670-220 9 671-868  
7 670-474 10 671-872  
8 671-633 11 672-056  
reg. \$39.99

**\$29.99**





## retro vibes

A cool, colorful  
and playful palette  
with fun flair.

### NEW

#### Sunset Lagoon 3-Piece Set

Multicolor beads with  
goldtone accents.  
24" L with 3½"  
extender. Lobster  
closure. Pierced  
drops, 2½" L. Bracelet  
stretches to fit most.  
**286-682**  
reg. \$24.99

**\$19.99 the set**



necklace, earring  
and bracelet set





## splashes of shimmer

Iridescent luster inspired by the splendor of the sea.

**NEW**

**Luminous Tides Link Collection**  
Goldtone links adorned with the look of abalone.

**Necklace**  
20½" L with 3½" extender.  
**291-248**  
reg. \$22.99  
**\$16.99**

**Bracelet**  
7¼" L with 1" extender.  
**291-310**  
reg. \$12.99  
**\$9.99**

**Earrings**  
Approx. 1½" L.  
Pierced.  
**291-362**  
reg. \$12.99  
**\$9.99**



sets of 3

**NEW**

**Wild Wisdom Collection**  
Goldtone pendants or charms with glass stone accents.

**Pendant Necklace**  
Three removable pendants. 16½" L with 3½" extender.  
**291-415**  
reg. \$22.99  
**\$16.99**

**Bracelet Set**  
Set of three. With colored faceted glass, pearly and wood beads, plus tassel. Stretches to fit most.  
Owl/Purple **292-010**  
Elephant/Blue **291-745**  
Fox/Green **291-750**  
reg. \$19.99  
**\$14.99 each set**

3 removable pendants: wear together or separately



## sweet symbols

Take a shine to delightful creatures armed with charm.



**Radiant Pavé Teardrop Set**

Silvertone with pavé-accented pendant. 16½" L with 3½" extender. Pendant, 1" L. Pierced drops, approx. 1½" L. **109-230** reg. \$24.99

**\$19.99 the set**

**Radiant Pavé Pearly Set**

Goldtone with pavé-accented pendant and pearly bead. 16½" L with 3½" extender. Pendant, 1½" L. Pierced drops, approx. 1" L. **109-470** reg. \$24.99

**\$19.99 the set**

necklace and earring sets

Maple Leaf/  
Goldtone  
**109-135**

Branch/  
Silvertone  
**109-101**

Petal/  
Goldtone  
**109-140**

**Pearlescent Season Leaf Necklace**  
Mother-of-pearl pendants with metal overlay. 16½" L with 3½" extender. Pendant, 1" L. Lobster closure. reg. \$12.99  
**\$9.99 each**

## golden glamour

Make an impact in bold pieces with textured touches.

set of 2

**Rippled Heart Statement Earrings**

Goldtone ribbed texture. Approx. 1¼" L. Pierced. **286-807** reg. \$12.99  
**\$10.99**

**Eternal Loop Statement Earrings**

Goldtone solid and textured finishes. Approx. 1" L. Pierced. **286-769** reg. \$12.99  
**\$9.99**

**ALL NEW****Bold Chain Luxe Necklace**

Goldtone intertwined links. 16½" L with 3½" extender. Lobster closure. **286-697** reg. \$24.99

**\$19.99**

**Goldtone Signet Ring Set**

Set of two goldtone signet and twisted rope rings. **6 286-845**  
**8 286-850**  
**10 287-306**  
reg. \$12.99

**\$9.99 the set**

**Rippled Flow Hoop Earrings**

Goldtone ridged texture. Approx. 1½" L. Pierced. **286-811** reg. \$12.99  
**\$9.99**



**Crimson Aurora Collection**  
Crimson-colored beads with goldtone.

**Multi-Row Beaded Necklace**  
Four-row necklace, 16½" L with 3½" extender. Lobster closure. **109-010**  
reg. \$32.99  
**\$24.99**

**Multi-Row Beaded Bracelet Set**  
Set of four stretch bracelets. Stretches to fit most. **109-025**  
reg. \$16.99  
**\$12.99 the set**

**Bead Hoop Earrings**  
Rounded cabochon-style beads. Approx. 1½" L. Pierced. **109-078**  
reg. \$12.99  
**\$9.99**

sultry and sophisticated

Load on the layers of this deep and passionate hue.

**Scarlet Arc Statement Earrings**

Goldtone with red curved stones. Approx. 1" L. Pierced. **109-082**  
reg. \$16.99

**\$12.99**

**Abstract Arc Statement Earrings**

Goldtone bar with multicolor drops. Approx. 1½" L. Pierced. **109-097**  
reg. \$9.99

**\$7.99**

set of 4





necklace and  
earring set

**Blue Modern Mosaic Collection**  
Glass faceted and colored beads with  
goldtone metal accents.

**Necklace and Earring Set**  
33" L with 3½" extender. Lobster closure.  
Pierced drops, approx. 2½" L. **109-169**  
reg. \$24.99

**\$19.99 the set**

**Bracelet**  
Stretches to fit most. **109-192**  
reg. \$16.99  
**\$12.99**



necklace and  
earring set

**Classic Jewel Drop  
Necklace and Earring Set**  
Warm-colored stones and glass pearly  
accents set in goldtone. 16½" L with  
3½" extender. Pendant drop, approx.  
3¼" L. Pierced drops, approx. ¾" L.  
**110-044**  
reg. \$24.99  
**\$19.99**

**Meadow  
Collection**  
Goldtone with  
soft-toned  
colored stones.

**Choker  
Necklace**  
Coiled beaded  
wire chain; one  
size fits most.  
**109-829**  
reg. \$19.99  
**\$14.99**

**Cluster  
Earrings**  
Glass and resin  
stones. Approx.  
2" L. Pierced.  
**110-006**  
reg. \$12.99  
**\$9.99**

stunning  
stones

Capture the timeless allure  
of gem-like tones.



**Color Cascade Layered Collection**  
Three-row goldtone chain with multicolored beads, a paperclip chain and a blue pendant. Matching necklace and bracelet.

**Necklace and Earring Set**  
16½" L with 3½" extender. Pierced earrings, approx. ½" L. **062-853**  
reg. \$24.99  
**\$19.99 the set**

**Bracelet**  
7¼" L with 1" extender. **062-868**  
reg. \$16.99  
**\$12.99**

necklace and earring set

## bright outlook

Candy colors and luxe layers are all in the mix.



**Luxe Eyeglass Chain**  
Goldtone eyeglass chain with colored beads and pearlesque accents. With loops that slide onto temple pieces. Approx. 31½" L.  
Mist **062-796** Pastel **062-739** Pearly **062-762**  
reg. \$12.99  
**\$9.99 each**

**Sleek Enamel CZ Collection**  
Colored enamel with accent CZ stones.



**Hoop Earrings**  
1½" diam. Pierced.  
Red/Goldtone **062-800**  
White/Goldtone **062-815**  
Mint/Silvertone **062-820**  
reg. \$16.99  
**\$12.99 each pair**

**Cuff Bracelet Set**  
Three-piece bracelet set matches hoop earrings. Open cuff fits most. **062-834**  
reg. \$23.99  
**\$17.99 the set**

set of 3



**Pure Grace Pearly 3-Piece Set**  
Goldtone with the look of pearls. Necklace, 16½" L with 3½" extender. Lobster closure. Pierced drops, 1½" L. Pull-cord bracelet stretches to fit most. **062-561**  
reg. \$22.99  
**\$16.99 the set**

**Pearly Wrap Adjustable Pull-Cord Watch**  
Look of pearl bracelet watch with goldtone case, 27mm diam. Adjustable pull-cord fits most. Water-resistant to 3 ATM. **062-447**  
reg. \$46.99  
**\$36.99**

necklace, earring and bracelet set



**Azure Meadow Collection**

Blue ceramic glass beads and accents set in silvertone.

**Layered Necklace**

Two-row necklace. 16½" L with 3½" extender. Lobster closure. 061-068 reg. \$24.99

**\$19.99**

**Bracelet Set**

Set of two stretch bracelets. Stretches to fit most. 061-072 reg. \$16.99

**\$12.99 the set**

**Stretch Ring**

With reconstituted blue stone, 1" W. Stretches to fit most. 061-110 reg. \$12.99

**\$9.99**

set of 2 bracelets

## sky-blue hues

A beautiful blend of light and deep blues.

## singular statements

Captivating pendants with the look of natural stone.

**Pendant Necklace**

Goldtone chain with colored glass pendant. 24" L with 3½" extender. Pendant ranges from 1½" L-2" L. Blue Horizon/Light Blue

061-326

Midnight Leaf/Black

061-144

Violet Dewdrop/Violet

061-182

Dusk Frame/Grey-Blue

061-130

reg. \$16.99

**\$12.99 each**

**Modern Curve Hoop Earrings**

With a ribbed wire look. Approx. 2" L.

Goldtone 061-350

Silvertone 061-345 reg. \$12.99

**\$9.99 each**

**Woven Glow Hoop Earrings**

Intricate cutout texture. Approx. 1½" L.

Goldtone 062-193

Silvertone 061-819 reg. \$12.99

**\$9.99 each**

**Dotted Grace Hoop Earrings**

Beaded texture. Approx. 1½" L.

Goldtone 061-622

Silvertone 061-364 reg. \$12.99

**\$9.99 each**





**Luxe Blue Flora Collection**  
Floral crystal design with aquamarine-, emerald- and sapphire-colored glass stones set in silvertone.

**Necklace and Earring Set**  
16½" L with 3½" extender. Pendant, 1½" L. Lobster closure. Pierced earrings, approx. ¾" L. 063-367 reg. \$19.99 **\$14.99** the set

**Ring**  
1" W. 6 063-405 8 063-410 10 063-424 reg. \$12.99 **\$9.99**

# glisten up

Gem-like clusters gleam with brilliance.

necklace and earring set

## here comes the sunflower

Bask in the warmth and radiant beauty of golden blooms.

**Bloom and Glow Collection**  
Look of pearls and colored glass beads set in goldtone with accent stones.

**Pearly Necklace**  
16½" L with 3½" extender. Lobster closure. 109-541 reg. \$16.99 **\$12.99**

**Pearly Bracelet**  
7½" L with 1" extender. Lobster closure. 109-556 reg. \$12.99 **\$9.99**

**Hoop Earrings**  
1½" L. Pierced. 109-704 reg. \$12.99 **\$9.99**



## STERLING SILVER

### NEW

**Midnight Halo Watch**  
Black leatherlike strap, 9" L. Silvertone case with the look of abalone dial, 32mm diam. Water-resistant to 3 ATM.  
287-507  
reg. \$39.99  
**\$29.99**

### NEW

**Sterling Silver Marcasite and Abalone Collection**  
Genuine abalone inlay with genuine marcasite pavé accents set in .925 sterling silver.

#### Ring

¾" W.  
5 289-916  
6 290-146  
7 290-241  
8 290-256  
9 290-328  
10 290-438  
reg. \$58.99  
**\$49.99**

#### Necklace

17" L with 1" extender.  
Pendant, 1½" L.  
287-511  
reg. \$58.99  
**\$49.99**

#### Earrings

½" L. Fish hook drops. Pierced.  
289-897  
reg. \$58.99  
**\$49.99**



genuine  
abalone and  
marcasite  
accents

# luxé and luminous

An interplay of shimmering shades evokes the mysteries of the ocean.

## STAINLESS STEEL

### NEW

**Men's Stainless Steel Trailblazer Collection**

Stainless steel with gold ion-plating. Ion plating is a process that enhances the durability and brightness of the gold finish, providing long-lasting wear and a brilliant shine.

**Compass Necklace**  
22" L. Pendant, 1½" L. Lobster closure. 291-180  
reg. \$24.99  
**\$19.99**

**Dog Tag Necklace**  
With black textured design and CZ accent. 24" L. Pendant, 2" L. Lobster closure. 290-442  
reg. \$32.99  
**\$24.99**

#### Ring

With golden rope texture design.  
9 290-533 12 290-753  
10 290-590 13 290-897  
11 290-715  
reg. \$24.99  
**\$22.99**



**Bracelet**  
With black leatherlike design.  
9" L. 290-457  
reg. \$32.99  
**\$29.99**

# cool contrasts

A striking combination of black leatherlike textures accented with golden shine.



**Seaside Treasure Collection**

Green aventurine semi-precious stones and glass Murano stones set in goldtone.

**Necklace and Earring Set**

16½" L with 3½" extender. Lobster closure. Pierced drops, 2¼" L.

**742-947**

reg. \$24.99

**\$19.99 the set**

**Earring Pack**

Six-pair set with mixed metals and pearly hoops. Largest hoops, 1¼" L. Pierced.

**742-966**

reg. \$22.99

**\$16.99 the pack**

**Stretch Ring**

Stretches to fit most. ½" W.

**742-951**

reg. \$12.99

**\$9.99**

necklace and earring set



pack of 6 pairs

**White Quartz Enamel Collection**

Goldtone with a semi-precious white quartz stone set in white enamel.

**Earrings**

With rose-colored enamel drops. 2" L. Pierced. **748-141**

reg. \$16.99

**\$12.99**

**Ivory Coastal Classic Watch**

Ivory leatherlike strap. 9" L. Goldtone case, 40mm x 38mm. Water-resistant to 3 ATM.

**748-122**

reg. \$39.99

**\$29.99**

**Ring**

Approx. ¾" W. Sizes:

6 **748-228**

8 **748-290**

10 **748-304**

reg. \$16.99

**\$12.99**

**Necklace**

16½" L with 3½" extender. Pendant, 1" L x 1" W.

**748-137**

reg. \$16.99

**\$12.99**



Purple **745-688**

Blue **745-673**

Green **745-669**

Green/Goldtone  
**745-745**

Blue/Silvertone  
**745-730**

Red/Goldtone  
**745-726**

**Colorblock Chic Collection**

Faceted colored glass beads with metal bead accents.

**Sunset Watch**

9" L strap with 34mm diam. case. Water-resistant to 3 ATM.

**\$29.99 each**

**Pull-Cord Bracelet**

Adjusts to fit most. reg. \$12.99

**\$9.99 each**



Green/Goldtone  
**745-711**

Red/Goldtone  
**745-692**

Blue/Silvertone  
**745-707**

**Layered Necklace**  
28" L with 3½" extender.  
reg. \$24.99  
**\$19.99 each**







**set of 3**

**necklace and earring set**

**Chain Bracelet**  
7 1/4" L with 1" extender.  
748-323 reg. \$16.99  
**\$12.99**

**Sleek Links Collection**  
Goldtone adorned with pavé stones.

**Ring Set**  
Set of three.  
6 748-338 8 748-342 10 748-357  
reg. \$16.99  
**\$12.99 the set**



**Hoop Earrings**  
1 1/2" L. Pierced.  
748-376  
reg. \$12.99  
**\$9.99**

**Stretch Bracelet**  
Stretches to fit most.  
748-361  
reg. \$16.99  
**\$12.99**

**Seaside Breeze Collection**  
SILVERTONE with aqua-colored stone accents.



**Pearlescent Moonlight Collection**  
Pearly blue beads with goldtone accents.

**Necklace**  
16 1/2" L with 3 1/2" extender.  
Lobster closure.  
748-452  
reg. \$16.99  
**\$12.99**

**Hoops**  
1 1/2" L. Pierced.  
748-467  
reg. \$12.99  
**\$9.99**

**Bracelet**  
7 1/4" L with 1" extender.  
Lobster closure.  
748-471  
reg. \$12.99  
**\$9.99**



Green/Goldtone 748-380

Red/Goldtone 748-400

Purple/Silvertone 748-395

**Tropical Treasures Necklace**  
Shaky charm necklaces. 16 1/2" L with 3 1/2" extender. Pendant, 1 1/2" L.  
Lobster closure. reg. \$16.99  
**\$12.99 each**



**Wings of Grace Necklace and Earring Set**  
Crystal and shell accents set in goldtone. 16 1/2" L with 3 1/2" extender. Pendant, 1/2" L. Lobster closure.  
Pierced earrings, 1/2" L. 748-429 reg. \$19.99  
**\$14.99 the set**



**Ivory Petals Necklace and Earring Set**  
Shell accents set in goldtone. 16 1/2" L with 3 1/2" extender. Pendant, 1" L. Lobster closure. Pierced drops, 2 1/4" L.  
748-414 reg. \$19.99  
**\$14.99 the set**



LAST CHANCE SALE  
UP TO  
50% OFF



❖ **Printed Extended Sleeve Top**

Multi-stripe top with round neckline and extended shoulder-meets-cap-sleeve design. Rayon/spandex. Center back length: 21" on M; 23" on 1X. Machine wash, dry flat. Imported.

reg. \$24.99  
**\$18.99 \$9.99 each**

Blue Stripe  
M(8-10) 599-630  
L(12-14) 599-994  
XL(16) 600-033  
1X(18W-20W) 600-181  
2X(22W-24W) 600-220  
Rose Stripe  
M(8-10) 598-759  
L(12-14) 599-296  
XL(16) 599-349  
1X(18W-20W) 599-353  
2X(22W-24W) 599-368



❖ **Printed Dress**

Printed sleeveless, knee-length dress with V-neck. Cinched waist with self-tie fabric belt. Back tie-closure. Lined. Body and lining: 100% polyester. Center back length: 39½" on M; 40½" on 1X. Machine wash, line dry. Imported.

S(4-6) 506-822 XL(16) 506-928 3X(26W-28W) 506-951  
M(8-10) 506-860 1X(18W-20W) 506-932  
L(12-14) 506-909 2X(22W-24W) 506-947  
reg. \$49.99

**\$29.99 \$26.99**



❖ **Rib Knit Tank Dress and Cardigan**

Plum soft-brushed knit ribbed tank dress with matching open-front cardigan. Polyester/spandex. Center back length for cardigan: 36" on M; 37" on 1X. Center back length for dress: 35" on M; 36" on 1X. Machine wash and dry. Imported.

S(4-6) 784-179 1X(18W-20W) 784-331  
M(8-10) 784-198 2X(22W-24W) 784-350  
L(12-14) 784-236 3X(26W-28W) 784-365  
XL(16) 784-308  
reg. \$49.99

**\$39.99 \$22.99 the set**



❖ **Button-Down Tunic**

Blue stripe collared shirt with button-front placket, long sleeves with cuff and fabric self-tie belt at waist. 100% polyester. Center back length: 36" on M; 37" on 1X. Machine wash and dry. Imported.

M(8-10) 668-569 1X(18W-20W) 669-106  
L(12-14) 668-679 2X(22W-24W) 669-269  
XL(16) 669-068 3X(26W-28W) 669-326  
reg. \$46.99

**\$36.99 \$22.99**



❖ **Embossed Pullover**

Olive stretch-velour pullover with animal-print embossing, crew neck and long sleeves. Polyester/spandex. Center back length: 24" on M; 26" on 1X. Machine wash and dry. Imported.

S(4-6) 436-242 1X(18W-20W) 436-352  
M(8-10) 436-257 2X(22W-24W) 436-439  
L(12-14) 436-295 3X(26W-28W) 436-534  
XL(16) 436-333  
reg. \$46.99

**\$36.99 \$21.99**

❖ **Plaid PJ Set**

Two-piece set comes in a plaid drawstring bag. Solid ivory top with crew neck and short sleeves features contrast overlock stitch. Plaid bottoms with side seam pockets and drawstring waist. 100% cotton. Machine wash and dry. Imported.

reg. \$46.99  
**\$36.99 \$21.99 each set**

**Women:**

Center back length:  
25½" on M; 27" on 1X.  
Inseam: 30" on all sizes.

S(4-6) 663-696  
M(8-10) 663-787  
L(12-14) 663-791  
XL(16) 663-806  
1X(18W-20W) 663-830  
2X(22W-24W) 663-863  
3X(26W-28W) 663-878

**Men:**

Center back length: 29" on L.  
Inseam: 30" on all sizes.

S 663-529  
M 663-548  
L 663-552  
XL 663-567  
XXL 663-605





# LAST CHANCE SALE UP TO 50% OFF



❖ **Men's 2-Pack Cozy Socks**  
Includes dark grey and ivory crew-length socks. Polyester/spandex. Fits shoe sizes 7-11½. Machine wash and dry. Imported. **663-500**  
reg. \$12.99  
**\$9.99 \$3.99**  
the pack



❖ **Women's 2-Pack Cozy Socks**  
Includes ivory and rose crew-length socks. Polyester/spandex. Fits shoe sizes 6-10. Machine wash and dry. Imported. **663-495**  
reg. \$12.99  
**\$9.99 \$3.99**  
the pack



❖ **2-Pack Slouch Socks**  
Includes pink and ivory tall slouchy ribbed-knit socks. Matches back to the Sleep Shirt and Cat Print PJ Set. Polyester/spandex/rubber. 11½" L (fully extended). Fits shoe sizes 6-10. Machine wash and dry. Imported. **438-981**  
reg. \$14.99  
**\$11.99 \$5.99**  
the pack



❖ **Sporty Clog**  
Tan slip-on clog with sporty, chunky outsole, adjustable strap and buckle detail. Platform outsole: 1" L. Man-made materials. Imported.  
6 785-596 9 785-653  
7 785-600 10 785-687  
8 785-615 11 785-710  
reg. \$49.99  
**\$39.99 \$21.99**



❖ **Grommet Mule**  
Black faux-leather, slip-on mule with silver grommet and faux-suede bow detail. Man-made materials. Imported.  
6 757-563 9 757-597  
7 757-578 10 757-601  
8 757-582  
reg. \$44.99  
**\$34.99 \$19.99**



❖ **Pebbled Clutch**  
Tan pebbled leatherlike clutch with top zipper closure, front wrist strap and inside double-slotted pocket. Man-made materials. 10½" L x 7¼" W x ½" D. Imported.  
**574-084**  
reg. \$32.99  
**\$24.99 \$12.99**



❖ **Embossed Crossbody Bag**  
Black double-compartment crossbody bag with matte faux-crocodile texture, zipper closures and adjustable strap. Man-made materials. 7" L x 5" H x ¾" D. Strap drop: 25" when fully extended. Imported.  
**757-559**  
reg. \$28.99  
**\$24.99 \$11.99**



❖ **Shiny Tote**  
Black fabric and leatherlike tote with magnetic closure. Includes detachable zipper pouch. Upper portion and inner pouch: 100% polyester. Base and handles: man-made materials. Approx. 15¼" L x 4¼" W x 13¼" H. Handle drop, 11" L. Inner pouch: 7" L x ¼" W x 4" H. Imported.  
**434-106**  
\$39.99 retail value  
**\$16.99**

WHILE SUPPLIES LAST

FINAL SALE NO RETURNS



**LAST CHANCE SALE**  
**UP TO**  
**70% OFF**



**Statement Mesh Hoop Earrings**  
Silver-tone. Approx. 1½" L.  
Pierced. **598-376**  
reg. \$12.99  
**\$9.99 \$3.99**



**Goldtone Love Hoop Earrings**  
Goldtone. Approx. 1" L.  
Pierced.  
**680-672** reg. \$9.99  
**\$7.99 \$2.99**



**Eternal Grace Pavé Necklace**  
With glass stones. 16½" L with  
3½" extender. Pendant, ½" L.  
reg. \$12.99  
**\$9.99 \$3.99 each**



**Gleaming Collection**  
Statement metal hoops  
set in goldtone.

**Ripple Hoop Earrings**  
1¾" L. Pierced. **606-467**  
reg. \$16.99  
**\$12.99 \$5.99**

**Twist Hoop Earrings**  
1¼" L. Pierced. **606-471**  
reg. \$16.99  
**\$12.99 \$5.99**

**Hammered Hoop Earrings**  
2" L. Pierced. **606-486**  
reg. \$12.99  
**\$9.99 \$3.99**



**Harmonious Beauty  
Necklace and Earring Set**  
With a semi-precious stone and clear glass  
stone accents. Necklace, 16½" L with 3½"  
extender. Pierced drops, approx. 1½" L.  
reg. \$22.99  
**\$16.99 \$7.99 each set**



**Interlaced Metal Collection**  
Interwoven and chain-link  
designs set in goldtone.

**Link Bracelet**  
7¼" L with 1" extender.  
Lobster closure. **606-615**  
reg. \$12.99  
**\$9.99 \$3.99**

**Link Necklace**  
16½" L with  
3½" extender.  
Lobster closure.  
**606-600**  
reg. \$19.99  
**\$14.99 \$6.99**

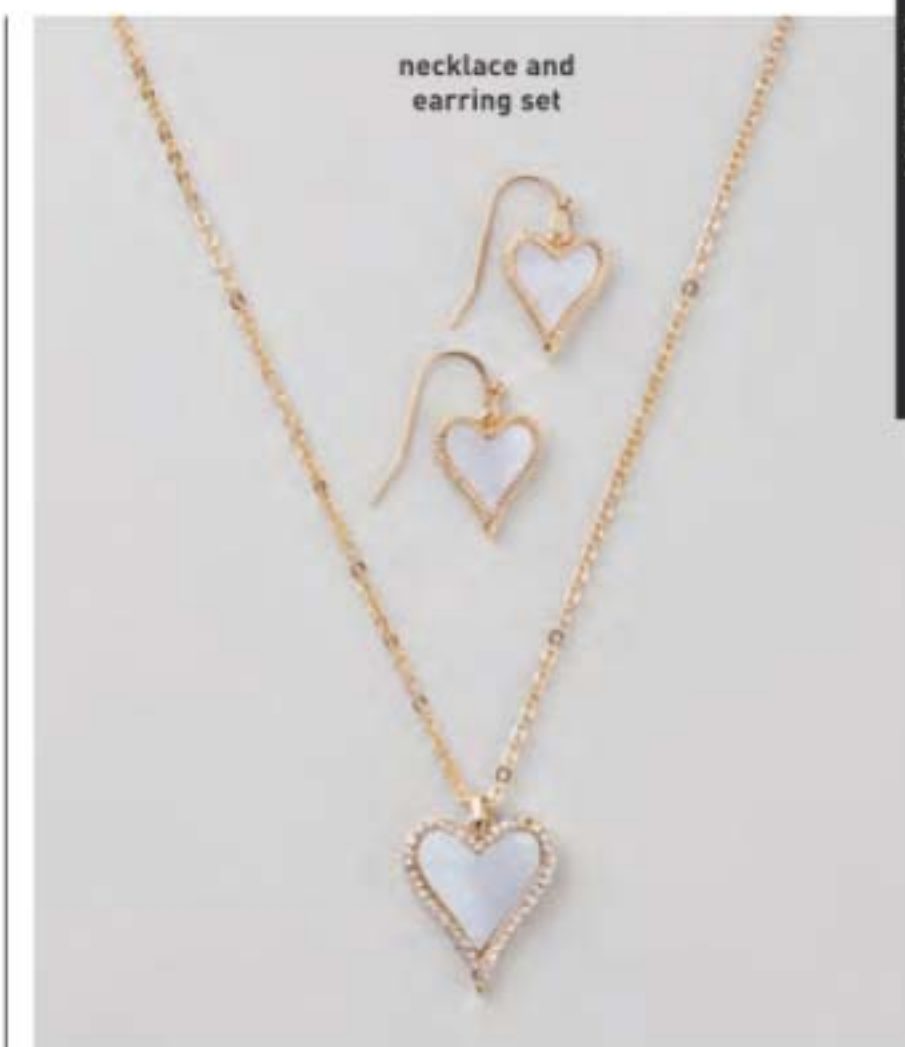

**Lovestruck Mother-of-Pearl  
Necklace and Earring Set**  
Mother-of-pearl stone with pavé accents set in  
goldtone. 16½" L with 3½" extender. Pendant, 1" L.  
Lobster closure. Pierced drops, ¾" L. **772-551**  
\$16.99 retail value  
**\$5.99**



**Gleaming  
Silvertone Collection**  
Silver-tone with purple and  
clear accent stones.

**Stretch Bracelet**  
Stretches to fit most.  
¾" W. **682-130**  
reg. \$19.99  
**\$14.99 \$5.99**

**Necklace and  
Earring Set**  
Necklace, 26" L  
with 3½" extender.  
Pendant, approx. 2½" L.  
Pierced earrings, ¾" L.  
**681-941**  
reg. \$22.99  
**\$16.99**  
**\$5.99 the set**

**WHILE SUPPLIES LAST**

**FINAL SALE** NO RETURNS



# THE WOW DEAL

**4-PIECE SET  
ONLY \$39.99**

\$151 VALUE  
377-068

**Anew Ultimate  
Supreme Advanced  
Performance Crème**  
1.7 oz. net wt. **\$60 value**

**Isa Knox Anew  
Clinical Line Eraser  
with Retinol Treatment**  
1 oz. net wt. **\$45 value**

**Haiku Sunrise Eau de Parfum**  
1.7 fl. oz. **\$30 value**

**Avon Senses  
Vanilla Cream  
Bubble Bath**  
24 fl. oz. **\$16 value**

REFRESH YOUR YOUTHFUL  
LOOK AND YOUR SENSES.  
WRANGLE WRINKLES AND  
SEE EVEN YOUR MOST  
ADVANCED SIGNS OF AGING  
VISIBLY FADE. REVEL IN  
A SUN-INSPIRED, WOODY  
FLORAL FRAGRANCE. SOAK  
IN A SEA OF SCENTED  
BUBBLES. LOOK AND FEEL  
REVIVED ALL OVER.



© 2025 The Avon Company. All rights reserved.

**CAMPAIGN 16, 2025**  
THE AVON COMPANY  
165 BROADWAY, NY, NY 10006  
**avon.com**



Brochure effective until \_\_\_\_\_



See our commitment at  
[www.avon.com/animal-welfare](http://www.avon.com/animal-welfare)

**RETURN POLICY** If you are not satisfied, return any item within 45 days. View Avon's full 45-Day Return Policy at [avon.com/shipping-returns](http://avon.com/shipping-returns).