

AVON

CAMPAIGN 17

the latest
innovation from
**Clinical
Collagen
Booster**

+ FREE
Power Serum
see inside



**pump
+ plump!**



FREE

Anew Power Serum

with any \$30
skin care purchase
from pages 3-9.

Sold on page 13.

\$45 value

Limited quantities.

Enjoy special prices and offers with
an Avon account or Representative.



NEW

fight visible collagen breakdown with

PEPTIDES

WITH **ISA KNOX ANEW CLINICAL COLLAGEN BOOSTER**, YOU'LL SEE FINE LINES AND **WRINKLES REDUCED** AND SKIN **ELASTICITY RESTORED**. NOW A NEW PEPTIDE-INFUSED **FIRMING CREAM** COMPLETES THE COLLECTION.



PRESS DOWN AND
IT DISPENSES JUST THE
RIGHT AMOUNT.

Isa Knox Anew Clinical Collagen Booster Firming Cream

With peptides that boost skin renewal to help visibly firm skin and restore youthful bounce. Also infused with moisturizing and skin-plumping niacinamide and squalane. For optimal results, apply following Rejuvenating Serum Ampoules. Hygienic, airless pump. 1.7 fl. oz.

069-327 reg. \$45
\$27.99

the pro lifter COLLAGEN

INFUSED WITH **PEPTIDES**, KNOWN TO HELP FIGHT THE VISIBLE EFFECTS OF COLLAGEN BREAKDOWN SO SKIN LOOKS AND FEELS **SMOOTHER, FIRMER AND MORE RESILIENT.**



IN 7 DAYS, EYE AREA LOOKS LIFTED, FIRMER AND TIGHTER.

Isa Knox Anew Clinical Collagen Booster Eye Lift Pro Dual Eye System
With a peptide complex to help fight collagen breakdown and boost skin renewal. In one week, eye area looks lifted, firmer and tighter. Gel, .33 fl. oz. Cream, .33 fl. oz.
729-435
reg. \$40
\$23.99

ISAKNOX ANEW CLINICAL COLLAGEN BOOSTER EYE LIFT PRO DUAL EYE SYSTEM
SYSTÈME DOUBLE POUR LES YEUX



Isa Knox Anew Clinical Collagen Booster Microneedling Polisher
At-home skin-resurfacing alternative to microdermabrasion and micro-needling procedures. Visibly diminishes pores, fine lines and wrinkles. Skin looks smoother and more radiant. Vegan formula. 1.7 fl. oz.
798-592
reg. \$34
\$19.99

USE THEM TOGETHER. RESURFACE WITH MICRONEEDLING POLISHER AND RENEW WITH SERUM AMPOULES.

Isa Knox Anew Clinical Collagen Booster Rejuvenating Serum Ampoules
Powerful peptide blend helps boost skin's renewal process. Capsulated single-use ampoules keep formula fresh and potent. Vegan formula. 60 ampoules, .008 fl. oz. each.
803-077
reg. \$62.50
\$49.99

ISAKNOX ANEW CLINICAL COLLAGEN BOOSTER REJUVENATING SERUM AMPOULES
AMPOULES DE SERUM RAJEUNISSANT

FREE Anew Power Serum with any \$30 skin care purchase from pages 3-9. Sold on page 13. **\$45 value.** Limited quantities.



the wrinkle wrangler **RETINOL**

A DERIVATIVE OF VITAMIN A, IT SPEEDS UP SURFACE-CELL REGENERATION. OUR FORMULAS HAVE THIS **#1 WRINKLE-FIGHTING INGREDIENT** RECOMMENDED BY DERMATOLOGISTS.



**100% OF PEOPLE
SHOWED A CLINICAL
IMPROVEMENT OF FINE
LINES AND WRINKLES
IN JUST ONE WEEK.**

*see dramatic
results with our
highest dose
of retinol (1%)!*

**Isa Knox Anew Clinical
Line Eraser with Retinol
[1.0%] Advanced
Retinol Serum**
High-performance serum
dramatically reduces the
appearance of fine lines,
wrinkles and dark spots.
1 fl. oz.
390-751
reg. \$50
\$39.99



good for first-time users

**Isa Knox Anew Clinical
Line Eraser with Retinol
Targeted Treatment**
In just one week, the look
of deep lines is smoothed
and resurfaced. Use PM.
.67 fl. oz. **729-397**
reg. \$40
\$23.99

**Isa Knox Anew Clinical
Line Eraser with
Retinol Treatment**
Use AM/PM.
1 oz. net wt.
729-382
reg. \$45
\$27.99

With a blend of
**PREBIOTICS,
POSTBIOTICS
& PROBIOTIC
EXTRACT**
to help keep skin
balanced, strong and
healthy-looking

**Isa Knox LXNEW Clinical Booster
Microbiome Balance**
Visibly reduces redness in
15 minutes so skin looks healthier.
1 fl. oz. **727-978**
reg. \$40
\$23.99





**IN JUST ONE USE:
WRINKLES WERE
VISIBLY REDUCED IN
100% OF WOMEN
IN A CLINICAL STUDY.**

**Isa Knox Anew Clinical
Revitalize & Reveal
Intensive Peel**
An intensive resurfacing
peel similar to pro acid
peels. With AHA and PHA.
1 fl. oz. 780-025
reg. \$45
\$27.99

super skin smoothers **AHA + PHA**

ALPHA HYDROXY ACIDS HELP REMOVE DEAD SKIN CELLS
TO VISIBLY **SMOOTH, TIGHTEN, FIRM** AND **BRIGHTEN**.
POLYHYDROXY ACIDS ARE **GENTLE EXFOLIANTS** THAT
ALSO MOISTURIZE SKIN.

the miracle exfoliator
GLYCOLIC ACID
HELPS MINIMIZE THE LOOK
OF FINE LINES, DISCOLORATION
AND DULLNESS

a glow getter
LACTIC ACID
DRAMATICALLY TRANSFORMS
THE APPEARANCE OF SKIN
TEXTURE AND RADIANCE

**Isa Knox Anew Clinical
Revitalize & Reveal
Advanced Wrinkle Corrector**
In just two weeks, wrinkles
appear reduced. 1.7 fl. oz.
729-401 reg. \$40
\$23.99



**Isa Knox Anew Clinical
Revitalize & Reveal
Resurfacing Lotion
for Body**
Exfoliates with gentle
yet effective AHA lactic
acid. Moisturizes with
shea butter. 5 fl. oz.
390-785 reg. \$34
\$19.99



**RESULTS SIMILAR TO A
35% PRO GLYCOLIC PEEL.***

**Isa Knox Anew Clinical
Revitalize & Reveal
Extra Strength
Retexturizing Peel**
30 fragrance-free pads.
2" diam. 729-420
reg. \$40
\$23.99

*In 6 out of 8 attributes tested
over a 7-week period.



FREE Anew Power Serum with any \$30 skin care purchase
from pages 3-9. Sold on page 13. **\$45 value.** Limited quantities.



Why lie about your age? Your skin care can do that for you. Look more youthful day after day.



A. Anew Ultimate Multi-Performance Eye System

Visibly smooths crow's-feet and de-puffs under-eye bags. Cream, .5 oz. net wt. Elixir, .09 oz. net wt. 353-254 reg. \$42 \$24.99

B. Anew Ultimate Multi-Performance Day Cream Broad Spectrum SPF 25

You'll see wrinkles fade and youthful vibrance return. 1.7 oz. net wt. 156-993 reg. \$42 \$24.99

C. Anew Ultimate Night Repair Serum

With peptides, licorice, hyaluronic acid and niacinamide. Diminishes the appearance of fine lines and visibly improves skin tone and texture. Use PM before moisturizer. 1 fl. oz. 625-355 reg. \$45 \$26.99

D. Anew Ultimate Multi-Performance Night Cream

It works while you sleep to revive and recreate the look of youthful skin. 1.7 oz. net wt. 157-162 reg. \$42 \$24.99

E. Anew Ultimate Supreme Eye Balm

Infused with squalane, sunflower seed oil and antioxidant vitamin E. Moisturizing formula. Wear alone or under makeup. 0.1 oz. net wt. 625-340 reg. \$45 \$26.99



Anew Ultimate Supreme Dual Elixir

A superior serum with a luxurious blend of oils. Visibly smooths and firms. See a dramatic difference in even advanced signs of aging. Serum/Oil, .67 fl. oz. each. 588-421 reg. \$60 \$38.99

Anew Platinum Eye & Lip Cream

This eye cream does double duty. It smooths and reshapes the area around eyes and lips, too! Dual applicator. .5 oz. net wt. **328-072**
reg. \$42
\$24.99



Anew Platinum Night Cream

Skin appears smoother overnight, resculpted over time. 1.7 oz. net wt. **610-045**
reg. \$42 if sold separately
or
get 2 for \$67.20
536-240



Anew Platinum Firm and Sculpt Cream for Neck and Chest

Go for that low neckline and show off your youthful-looking décolletage. Use PM after cleansing. 1.7 oz. net wt. **147-969**
reg. \$42
\$24.99



Anew Platinum Day Cream Broad Spectrum SPF 25

Fight gravity...or sun damage? With this cream, you can do both. 1.7 oz. net wt. **120-238**
reg. \$42
\$24.99



Powerful peptides help fight the visible effects of collagen breakdown for a more lifted and youthful look.

Anew Platinum Age Delay Serum
With an innovative antioxidant technology containing niacinamide (vitamin B3) and panthenol (pro-vitamin B5) plus peptides. Use AM and PM before moisturizer. 1 fl. oz. **625-609**
reg. \$45
\$26.99

Try-It Sizes!

Each, .5 oz. net wt.
reg. \$15
\$8.99 each



Ultimate Multi-Performance Night Cream
626-222



Platinum Night Cream
626-127



Anew Power Serum
Visibly improves wrinkles, radiance, firmness and texture. Use AM and PM after cleansing, as your treatment before moisturizing. 1 fl. oz. **417-187**
reg. \$45
\$26.99

ISA KNOX LXNEW ULTIMATE rejuvenating collection

Isa Knox LXNEW Ultimate Rejuvenating Multi-Balm Stick

With peony extract, plus a firming complex featuring castor oil, moringa and argan oil. Apply to forehead, eyes and neck, or anywhere you want extra care. .24 fl. oz. **267-593** reg. \$24 **\$19.99**



Isa Knox LXNEW Ultimate Rejuvenating Serum

With paeonol and ceramides, visibly improves elasticity, radiance and skin texture, and reduces the appearance of fine lines and wrinkles for a younger, smoother, firmer look. 1.35 fl. oz. **756-624** reg. \$56 **\$44.99**



Isa Knox LXNEW Ultimate Rejuvenating Day Cream

With paeonol, visibly reduces wrinkles and improves the look of elasticity, radiance and skin texture. With nutmeg to help visibly even skin tone. 1.7 fl. oz. **351-892** reg. \$50 **\$39.99**



Isa Knox LXNEW Ultimate Rejuvenating Dual Night Cream

With paeonol and macadamia oil. Volume Cream: Rice bran extract helps visibly plump skin. Firming Cream: Helps boost collagen and elastin. Each, .85 fl. oz. **564-015** reg. \$50 **\$39.99**



Isa Knox LXNEW Ultimate Rejuvenating Eye Serum

Infused with paeonol and niacinamide to help visibly reduce fine lines around the eye area and depuff under-eye bags. 1 fl. oz. **567-177** reg. \$50 **\$39.99**



Isa Knox LXNEW Ultimate Rejuvenating Tinted Lip Balm

With glossy oil for silky-smooth lips. Wear alone or over lipstick. .12 oz. net wt. Red **010-452** reg. \$25 **\$19.99**



ISA KNOX LXNEW PLATINUM sculpting collection

Isa Knox LXNEW Platinum Sculpting Oil Serum

Hibiscus extract-infused serum, with collagen-boosting peptides and rejuvenating antioxidants. Skin looks firmer and more lifted. 1.35 fl. oz. **318-720** reg. \$56 **\$44.99**

Isa Knox LXNEW Platinum Sculpting Day Cream

Infused with moisturizing hibiscus extract and smoothing ceramide. Visibly tightens facial contours. 1.7 fl. oz. **318-845** reg. \$50 **\$39.99**

Isa Knox LXNEW Platinum Sculpting Eye Cream

With hibiscus extract, panthenol and antioxidants. Leaves the delicate eye area looking firmer, brighter, more defined. .84 fl. oz. **318-883** reg. \$50 **\$39.99**



Isa Knox LXNEW Platinum Sculpting Night Cream

With firming hibiscus extract, ceramide, squalane and shea butter. Skin looks firmer, smoother and more defined. 1.7 fl. oz. **318-850** reg. \$50 **\$39.99**



Isa Knox LXNEW Platinum Sculpting Neck and Chest Cream

With hibiscus extract, ceramide, shea butter, panthenol and squalane to help vulnerable skin along the neck and chest appear firmer, smoother and lifted. 1.7 fl. oz. **548-069** reg. \$50 **\$39.99**



SKIN CARE COLLECTIONS save on all your faves

RICE & CERAMIDE SET

Rice & Ceramide Cream
1.69 fl. oz.

Rice & Ceramide Toner
5 fl. oz.

Rice & Ceramide Emulsion
5 fl. oz.

3-PIECE SET
\$17.99
OVER \$25 VALUE
065-647



CALENDULA SET

Calendula Essential Moisture Cream
1.69 fl. oz.

Calendula Essential Moisture Serum
.67 fl. oz.

Calendula Essential Moisture Eye Cream
.67 fl. oz.

re:tune Inner Beauty
Clear Complexion
30 capsules.

4-PIECE SET
\$32.99
OVER \$75 VALUE
437-454



RICE WATER BRIGHT SET

Rice Water Bright
Rice Bran Gentle
Exfoliating Cleanser
10 fl. oz.

Rice Water Bright
Facial Massage Cream
6.7 fl. oz.

Rice Water Bright
Cleansing Facial Wipes
50 sheets.

3-PIECE SET
\$19.99
OVER \$50 VALUE
064-880



ULTIMATE SET

Isa Knox LXNEW Ultimate
Rejuvenating Day Cream
1.7 fl. oz.

Isa Knox LXNEW Ultimate
Rejuvenating
Multi-Balm Stick
.24 fl. oz.

2-PIECE SET
\$32.99
\$74 VALUE
691-092



MOISTURIZE & GLOW SET

Farm Rx Pineapple Plus & Amazon Berry Boost Trial Kit

- Pineapple Plus Instant Glow Toner, .67 fl. oz.
- Pineapple Plus Brightening Jelly Serum, .17 fl. oz.
- Bakuchiol Cream, .33 fl. oz.
- Amazon Berry Boost Smoothing & Firming Body Cream, 1 fl. oz.

Farm Rx Amazon Berry Boost Smoothing
& Firming Body Cream 5 fl. oz.

Try-It-Size Ultimate
Multi-Performance Night Cream
.5 fl. oz.

3-PIECE SET
\$32.99
\$59 VALUE
309-404



FACE & EYES SET

Anew Hydra Fusion
Gel Cream
1.7 oz. net wt.

Anew Ultimate Supreme
Eye Balm
1 fl. oz.

2-PIECE SET
\$23.99
\$79 VALUE
564-766



Anew Vitamin C Overnight Radiant Mask

Visibly improves texture and boosts radiance. Apply after cleansing, treating and moisturizing.

1.7 fl. oz.
157-086
reg. \$36
\$19.99



Anew Vitamin C Illuminating Priming Moisturizer

With natural citrus extracts. Wear alone or under makeup.

1.7 fl. oz. 868-508
reg. \$34
\$18.99

Anew Vitamin C Brightening Eye Cream

Visibly reduces dark circles. Leaves under-eye area looking brighter and more even-toned. .5 fl. oz.

868-512 reg. \$34
\$18.99



Anew Vitamin C Brightening Serum

Skin is visibly energized and brightened with the power of 10% pure vitamin C. 1 fl. oz.

936-406
reg. \$44
\$24.99



Anew Vitamin C Antioxidant Lip Treatment

Nourishes lips with vitamins C and E.

.13 oz. net wt.
784-547
reg. \$14
\$7.99



Anew Vitamin C Illuminating Body Serum

Light-reflecting pigments leave skin looking luminous.

6.7 fl. oz. 157-071
reg. \$34
\$19.99



NEW

Anew Vitamin C Nourishing Body Butter

With hydrating shea butter and sodium PCA, enriched with niacinamide, helps restore radiance with vitamins C and E to defend against free radical damage. Uplifting fruity-floral and citrus scent. 7.8 fl. oz.

443-767 reg. \$32
\$17.99

NEW

Anew Vitamin C Glow Body Scrub

Sugar-based formula, with pineapple and papaya enzymes, and coffee seed extract, exfoliates dry, dull skin, while a blend of sunflower seed oil and sweet almond oil replenishes moisture. Refreshing citrus scent.

9 oz. net wt.
443-752 reg. \$36
\$19.99



100% mineral sunscreen with no white cast!

NEW

Isa Knox Anew Solaire Everyday Mineral Face Protection Cream Broad Spectrum SPF 50

Lightweight formula with zinc oxide. Suitable for sensitive skin. Water-resistant (40 minutes). 1.7 fl. oz.

437-143
reg. \$29
\$22.99



Isa Knox Anew Solaire Everyday Face Protection Lotion Broad Spectrum SPF 50

Creamy lotion formula. Wear alone or under makeup. 1.7 fl. oz.

154-914
reg. \$29
\$22.99



Isa Knox Anew Solaire Active Face & Body Protection Lotion Broad Spectrum SPF 50

Water-light formula glides on smoothly all over face and body.

2.7 fl. oz. 154-948
reg. \$31
\$24.99



Anew Hydra Fusion Gel Cream
Skin appears smoother, refreshed and plumped with lasting hydration. 1.7 oz. net wt. 283-736 reg. \$34 \$18.99

Anew Hydra Fusion 1.5% Hyaluronic Acid Serum
With three different molecular sizes of HA that reach multiple layers of skin's surface to visibly plump skin. 1 fl. oz. 290-390 reg. \$44 \$24.99



Anew Hydra Fusion Cleansing Micellar Water
Gently lifts dirt, oil and makeup while boosting hydration. No need to rinse off. 10.1 fl. oz. 284-933 reg. \$14 \$8.99



Skinvincible Deep Recovery Cream
Lessens the look of age damage in weeks. Use PM. 1 oz. net wt. 290-351 reg. \$40 \$23.99



Avon Solutions Anti-Aging Cream
Moisturizing formula works to visibly smooth the appearance of fine lines and wrinkles. 1.7 fl. oz. 906-681 reg. \$13 \$7.99



Avon Solutions Banishing Cream Skin Discoloration Improver
Visibly improves skin tone. 2.5 fl. oz. 463-374 reg. \$10 \$7.99



Avon Solutions Nurtura Replenishing Cream
Adds moisture to dry skin. 1.7 fl. oz. 161-070 reg. \$10 \$7.99



normal to dry skin
Nourishing Cream Cleanser
With panthenol (vitamin B5), rosemary and soapwort extracts. Removes impurities and makeup while restoring moisture. 5 fl. oz. 717-990 reg. \$12 \$9.99



oily to normal skin
Soothing Whipped Oil Cleanser
Amino acid-based ingredients derived from coconut eliminate impurities and excess oil. With panthenol (vitamin B5) and aloe. 5 fl. oz. 718-025 reg. \$16 \$12.99



normal, dry and combination skin
Balancing Gel Cleanser
Gel to foam. With panthenol (vitamin B5). Amino acid-based ingredients derived from coconut help remove oil and impurities while rebalancing skin. 5 fl. oz. 718-010 reg. \$12 \$9.99



normal, dry, combination and oily skin
2-in-1 Exfoliating Cleansing Balm
Melts away makeup and impurities. With panthenol (vitamin B5) and bamboo stem powder. Spatula included. 3.5 oz. net wt. 718-006 reg. \$30 \$24.99



Avon Care Silicone Glove Protective Hand Cream
Lasting protection from dryness. 3.4 fl. oz. 366-887 reg. \$6 \$2.69



Amazon Berry Boost formulas help skin look smoother and firmer, and a new serum is designed to help you see an instant lift.

NEW

Farm Rx Amazon Berry Boost Lifting & Firming Serum
With acai berry, known to help fight the effects of collagen breakdown so skin looks smoother and firmer. 1 fl. oz.
414-499 reg. \$44
\$32.99

Farm Rx Amazon Berry Boost Smoothing & Firming Body Cream
With moisturizing and nourishing Brazil nut oil plus murumuru and cupuaçu butters. 5 fl. oz.
027-655 reg. \$25
\$17.99



Skin looks brighter in two weeks*

Farm Rx Pineapple Plus Instant Glow Toner
Revitalizing toner helps visibly minimize pores. Use AM and PM, after cleansing. 5 fl. oz. 027-382
reg. \$25
\$17.99

Farm Rx Pineapple Plus Brightening Jelly Serum
Bouncy, lightweight formula helps improve dull, dry skin and reduce the appearance of fine lines, wrinkles and pores so skin looks younger, smoother, more radiant. 1 fl. oz.
027-440 reg. \$44
\$32.99

*Clinically shown to significantly improve the appearance of skin brightness after two weeks.



Farm Rx Bakuchiol Cream
Moisturizing cream with bakuchiol, a plant-based alternative to retinol that you can use during the day. Visibly reduces wrinkles. Vegan. Hypoallergenic. Suitable for sensitive skin. 3.04 fl. oz.
004-044 reg. \$44
\$32.99



Farm Rx Bakuchiol Eye Cream
Visibly reduces dark circles, fine lines and wrinkles without irritating the delicate eye area. 1 fl. oz.
565-834 reg. \$37
\$27.99

Farm Rx Bakuchiol Serum
Concentrated lightweight oil-textured formula penetrates skin's surface to target fine lines, wrinkles and dullness without irritation. 1 fl. oz.
247-417 reg. \$44
\$32.99

Farm Rx Green Goddess Facial Oil
100mg broad spectrum CBD. Suitable for sensitive skin. Rich in omega acids and vitamin E. Use AM/PM, after cleansing and serum. Fragrance-free. 1 fl. oz.
934-733 reg. \$50
\$32.99



Farm Rx Green Goddess High Dose Serum
300mg CBD. Skin feels softer and soothed. Use AM/PM after cleansing, before CBD cream or facial oil to visibly boost results. 1 fl. oz. 338-031
reg. \$50
\$37.99



FARM RX Super Greens

NEW

Farm Rx Super Greens Nourishing Cleansing Balm

Helps boost moisture barrier as it dissolves makeup and impurities. For normal, dry, combination, oily and sensitive skin types. 3.3 fl. oz. **516-944** reg. \$41 **\$30.99**

Farm Rx Super Greens Cooling Gel

Lightweight moisturizer helps soothe and cool skin. Apply a thicker layer, after serum, as a mask to hydrate overnight as needed. 3.04 fl. oz. **354-227** reg. \$37 **\$27.99**

Farm Rx Super Greens Multivitamin Moisture Cream

Locks in essential nourishing moisture. Use daily after cleansing, serums and treatments. 3.04 fl. oz. **314-141** reg. \$37 **\$27.99**

Farm Rx Super Greens Refreshing Gel Cleanser

With soothing aloe. Convenient pump. Eco-friendly packaging and glass bottle. Use AM/PM. 8.11 fl. oz. **913-049** reg. \$25 **\$17.99**

Farm Rx Super Greens Refreshing Gel Cleanser Refill*

Includes two refills. 16.9 fl. oz. **913-053** reg. \$37 **\$27.99**

*Not shown.

Farm Rx Super Greens Refreshing Eye Cream

With naturally nourishing Super Greens formula, plus cucumber extract. Visibly soothes, hydrates and de-puffs eye area. 1 fl. oz. **412-826** reg. \$31 **\$22.99**



THE FACE SHOP Jeju Aloe

Jeju Aloe Fresh Soothing Foam Cleanser

Gentle gel-to-foam formula hydrates as it cleanses. With soothing aloe, moisturizing panthenol and other refreshing herbal extracts such as cica, camellia leaf, licorice root and rosemary. 5 fl. oz. **450-090** reg. \$11.99 **\$9.99**



Jeju Aloe Fresh Soothing Mist

With 90% aloe vera extract. Oil-free. Instantly soothing and cooling. After cleansing, spray wherever skin feels dry. 4.4 fl. oz. **925-379** reg. \$16 **\$12.99**



NEW

Jeju Aloe Refreshing Face Mask

With soothing aloe, helps hydrate and nourish dry winter skin. Single-use mask. 1.01 fl. oz. **069-480** reg. \$3 **\$2.50**



Jeju Aloe Fresh Soothing Gel

With 95% aloe vera extract, instantly hydrates and soothes dry, sensitive skin. Infused with other soothing herbal extracts, like chamomile, lemon balm, rosemary and lavender. For face and body. 10.1 fl. oz. **984-304** reg. \$8 **\$6.99**



Jeju Aloe Fresh Ice Soothing Gel

3-in-1 gel with aloe vera extract. Use as moisturizer, soothing after-sun care or facial pack. Refrigerate for enhanced cooling. Apply to dry, sensitive, irritated areas of face and body. 10.1 fl. oz. **925-402** reg. \$11 **\$8.99**



**Rice Water Bright
Light Facial Cleansing Oil**

Removes every trace of makeup and gently cleanses impurities on skin. With jojoba oil and rice water extract, known to visibly brighten and moisturize skin. 5 fl. oz. **720-199** reg. \$14* **\$11.99**

**Rice Water
Bright Facial
Cleansing
Lotion**

Rice bran oil helps brighten skin. Gently removes makeup and impurities. 6.76 fl. oz. **720-184** reg. \$12* **\$9.99**

**Rice Water Bright
Facial Massage Cream**

With rice water, enriched with vitamins, ceramide and minerals. Use after cleansing 2-3 times a week. 6.7 fl. oz. **450-200** reg. \$24 **\$19**



NEW

**Smaller Size!
Rice Water Bright
Foaming Cleanser**

Same formula as the 10 fl. oz. Rice Water Bright Foaming Cleanser in a more convenient size for your medicine cabinet. 5 fl. oz. **478-479** reg. \$8 **\$6.49**



**Rice Water Bright
Mild Cleansing Water**

Removes makeup and impurities with micelles, so no need to rinse off! Use with cotton pad. 16.9 fl. oz. **288-360** reg. \$14.40 **\$12**



**A. Rice Water Bright
Foaming Cleanser**

Light whipped foam leaves skin feeling cleansed and refreshed. With rice water and soapwort extract. Skin looks clear and bright. 10 fl. oz. **508-093** reg. \$13 **\$11**

**B. Rice Water Bright Rice Bran
Gentle Exfoliating Cleanser**

Daily scrub with organic rice bran powder, rice bran oil and hydrated silica. 10 fl. oz. **376-865** reg. \$15.99 **\$12.99**

**C. Rice Water Bright Cleansing
Facial Wipes**

Great on the go. With rice extract to moisturize while cleansing. Removes eye makeup. 50 sheets. **508-108** reg. \$11 **\$9**



**Rice & Ceramide
Moisturizing
Collection**

With eco-friendly mineral-enriched exfoliating rice extract and rice bran. With ceramide to help skin retain moisture.

A. Toner

Balancing. AM/PM, use after cleansing, before serum and moisturizer. 5 fl. oz. **124-142** reg. \$8.25 **\$6.80**

B. Emulsion

Replenishing. Semi-liquid. AM/PM, after cleansing or toning, before serum, moisturizer. 5 fl. oz. **876-976** reg. \$8.25 **\$6.80**

C. Cream

Moisturizing. AM/PM, after cleansing, toning and serum. 1.69 fl. oz. **124-635** reg. \$9.25 **\$7.60**



Rice & Ceramide Trial Kit

Moisturizing skin care set replenishes and refreshes your look. Try all three, or to use as a complete travel kit. Three-piece boxed mini sizes. Includes: Toner, 1.15 fl. oz.; Emulsion, 1.15 fl. oz.; Cream, 0.34 fl. oz. **543-617** reg. \$8.75 **\$7.20 the kit**



Calendula Essential Moisture
Daily skin care for irritated and sensitive skin. With moisturizing calendula extract, a soothing herb complex and the ultimate hydrator, hyaluronic acid.

A. Serum
A moisturizing and soothing serum that helps calm skin and enhance hydration. 1.35 fl. oz. 980-533 reg. \$13.50 **\$11.20**

B. Eye Cream
A lightweight, non-greasy, moisturizing and soothing eye cream. .67 fl. oz. 409-823 reg. \$12.50 **\$10.40**

C. Cream
A moisturizing cream that instantly hydrates while it gently helps soothe dry, itchy, irritated skin. 1.69 fl. oz. 465-400 reg. \$13.50 **\$11.20**



Herb Day 365 Amino Acid Facial Foaming Cleanser
Vegan mild hypoallergenic cleanser with cica. Formulated for optimal pH balance. For a moisturized and comforted feeling without tightness, even after cleansing. Each, 5.7 fl. oz. reg. \$11.50 **\$9.60 each**

Peony
Helps visibly boost skin clarity, and helps hydrate and soothe skin. 546-229

Aloe
Helps moisturize and soothe dry, itchy skin. 544-393

Herb Day Cleansing Tissue
Removes makeup and impurities. With soapwort, lady's mantle, lily, chamomile and cornflower. 20 sheets. 280-670 reg. \$2 **\$1.60**
70 sheets. 134-450 reg. \$5.75 **\$4.80**



Herb Day 365 Master Blending Facial Foaming Cleanser
Formulated with naturally derived herbal and fruit extracts, and coconut-derived moisturizing ingredients. Free of synthetic colorants and parabens. Each, 5.7 fl. oz. reg. \$5.25 **\$4.40 each**



Mung Bean & Mugwort
For trouble-prone skin. Rich in essential minerals to help keep skin visibly smooth and clean. 135-093

Lemon & Grapefruit
For oily skin. Helps to remove impurities and makeup residue. Skin feels refreshed. 134-666

Aloe & Green Tea
For dry skin. Skin feels hydrated and soothed, even after cleansing. 134-647

The Face Shop Smile Foot Exfoliating Cream

A unique 2-in-1 daily foot exfoliating cream that removes dead skin cells as it soothes skin. With naturally moisturizing urea, which leaves feet feeling soft and hydrated. 4 fl. oz.
535-426 reg. \$11.99
\$9.99



The Face Shop Rich Hand V Special Care Hand Mask

Coated masks contain nourishing lotion with sunflower seed oil and urea for instant moisturization. Two disposable masks, one for each hand.
541-724
reg. \$4
\$3



The Face Shop The Solution Advanced Brightening Face Mask

With pearl powder (a beauty secret of Cleopatra), for a healthy-looking, luminescent glow.
624-970
reg. \$3
\$2.50



The Face Shop Smile Foot Mask

Disposable foot mask, with naturally moisturizing urea, shea butter and collagen, for baby-soft feet! Refreshes with peppermint oil. Contains two masks, one for each foot.
535-957
reg. \$4.79
\$3.99



The Face Shop The Solution Advanced Pore Care Face Mask

With tannic acid, a natural astringent that helps reduce shine and visibly shrink pores.
624-947
reg. \$3
\$2.50



The Face Shop The Solution Advanced Hydrating Face Mask

With hyaluronic acid, which holds 1,000 times its weight in water to help skin look youthfully plumped and baby-soft.
624-966 reg. \$3
\$2.50



Give your hands a moment of scented bliss



Daily Moment Vegan Hand Cream

Deeply moisturizing daily vegan hand cream with a long-lasting scent. Eco-friendly and vegan-certified. Each, 1.0 fl. oz.
reg. \$4
\$3.29 each

1—Sunrise Bedroom
Bergamot, lavender and cedarwood.
741-940

2—Morning Florist
Lemon, Bulgarian rose and violet leaf.
741-955

3—Noon Park
Grapefruit, hyacinth and iris.
754-636

4—Sunset Rooftop
Pear, rose and patchouli.
757-931

5—Midnight Street
Cassis, rose and amber.
762-334

6—Dawn Attic
Orange blossom, pimento and vetiver.
762-353



**explosive hydration...
all over!**



BELIEVE IT!

3 steps in 1
balm → cream → oil

melts away makeup and impurities
while cleansing skin with hydration

**aqua bomb
makeup removing
cleansing balm**
*For dryness, dullness
& uneven texture*
Gently removes all traces of
makeup in one step. Smooth and
refreshing like sherbet. With lotus
flower and marshmallow root, herbs
known to help boost moisture and
radiance. No oily residue. For a
double cleanse, follow with
aqua bomb jelly cleanser. 3.3 fl. oz.
**443-179 reg. \$46
\$38**

aqua bomb hydrating body moisturizer
For dryness, dullness & uneven skin tone
A favorite lightweight gel moisturizer,
with lady's mantle, an herb known for its
antioxidant and soothing benefits—now
for your body. Intense hydration for
visibly firmer, clearer and brighter skin.
Silky finish. For all skin types. 10.13 fl. oz.
**443-040 reg. \$36
\$30**

BELIEVE IT!
93%
**of people agreed
skin appears smoother***

*Based on a clinical study.

belif believe in truth
**Aqua bomb
hydrating body moisturizer**
With skin brightening niacinamide

Instantly hydrates with a soft, lightweight gel texture?	Yes
Leaves skin feeling smooth, not sticky?	Yes
Mineral oils	0%*
Synthetic fragrances	0%*
Synthetic organic dyes	0%*
Animal origin ingredients	0%*
Dermatologically tested	Yes

*With 2 Napiers formulas, hyaluronic acid, niacinamide. *The numbers represent percentage of ingredients added*



**the true cream
aqua bomb**
*For dryness, dullness
& uneven texture*
Water-based refreshing
gel-cream cools and hydrates.
Full size, 1.68 fl. oz.
**235-709 reg. \$42
\$38**
Try-it size, .84 fl. oz.
**235-713 reg. \$24
\$22**



**the true cream
moisturizing bomb**
*For dryness, loss of
elasticity & firmness*
Creamy, cushiony, whipped
texture, envelops skin
with intense moisture.
Full size, 1.68 fl. oz.
**948-463 reg. \$42
\$38**
Try-it size, .84 fl. oz.
**498-139 reg. \$24
\$22**



**the true cream
aqua bomb aloe**
*For redness, irritation
& dryness*
Moisturizing gel-cream
with aloe vera extract to
instantly soothe skin, plus
hydrating hyaluronic acid
and smoothing vitamin E.
1.69 fl. oz.
**788-284 reg. \$42
\$38**

moisturizing eye bomb

For dryness, loss of elasticity & firmness. Lightweight, refreshing eye cream cools on contact. Helps keep eye area looking firm, resilient and smooth. .84 fl. oz. **445-478** reg. \$53 **\$48**

aqua bomb hydrating toner

For an extra boost of hydration. Lightweight, water-based. With hyaluronic acid, and extracts of honeysuckle flower and baobab tree seed. Use after cleansing, before serum and moisturizer. 6.75 fl. oz. **952-974** reg. \$36 **\$30**

aqua bomb sleeping mask

For dull, dry, fatigued skin. Unique jelly-pudding texture! Skin feels replenished overnight. Explosive hydration. 2.53 oz. net wt. **514-717** reg. \$42 **\$38**

aqua bomb jelly cleanser

For dryness, dullness & uneven texture. Jelly to foam. Amino acids and glycerin-based cleansing agents gently cleanse. 5.41 fl. oz. **445-353** reg. \$35 **\$30**

Mission Luxereve Cream

Perfect for dry skin. With luxurious oils and other moisturizing ingredients for a more youthful, sculpted appearance. Use AM/PM, after Mission Luxereve Serum. In AM, follow with sunscreen. 1.76 oz. net wt. **635-740** reg. \$350 **\$280**

Mission Luxereve Serum

Deluxe regenerating serum formulated to help boost skin elasticity and firmness. Use AM/PM, before moisturizing with Cream or Lotion. 1.01 fl. oz. **635-754** reg. \$225 **\$180**

Mission Luxereve Lotion

Lightweight hydration ideal for normal skin. Improves the appearance of elasticity and firmness, and helps even tone and texture. Use AM/PM, after Serum. In AM, follow with sunscreen. 3.77 oz. net wt. **713-459** reg. \$95 **\$80**

Mission Luxereve Regimen Trial Kit

Deluxe skin care collection includes try-it size of new lotion, plus favorite mini sizes:

- Try-it-size Cream .17 oz. net wt.
- Try-it-size Lotion .67 fl. oz.
- Try-it-size Foaming Wash .5 fl. oz.
- Try-it-size Serum .23 fl. oz.



127-930 reg. \$34 **\$28** the kit



re:tune Inner Beauty Clear Complexion
Supports a visibly clear, even complexion. Helps balance the gut microbiome.* 30 capsules. **123-332** reg. \$36 **\$30**



re:tune Inner Beauty Be Calm
Helps enhance your ability to stay calm and focused.* 30 vegetarian capsules. **123-567** reg. \$38 **\$31**



re:tune Inner Beauty Hair, Skin & Nail Health
Promotes a healthy response to skin stressors while helping build healthy hair, skin and nails.* 60 tablets. **396-908** reg. \$42 **\$33**



re:tune Inner Beauty Metabolism Boost
A natural, plant-based energy and metabolism booster that helps you burn more calories.* 60 vegetarian capsules. **907-195** reg. \$35 **\$28**



re:tune Inner Beauty Hydration
Supercharge your water for optimal hydration and more energy, and to boost skin health. Contains electrolytes, B vitamins and antioxidants.* Berry flavor. 20 packets. **966-140** reg. \$27 **\$22**



re:tune Inner Beauty Plant Protein Powder*
Non-GMO. Probiotics, enzymes for easy digestion.* Vegan, gluten-free, soy-free, no sugar added. Ea., 15 servings. Rich Chocolate **332-488** Creamy Vanilla **332-473** reg. \$49 **\$39 each**

*Not sold in California.



re:tune Inner Beauty Youth Boost
With ingredients that help improve the clarity and hydration of skin while boosting antioxidant levels to help skin better defend itself from the look of aging.* 60 tablets. **456-137** reg. \$34 **\$28**



re:tune Inner Beauty Collagen Booster
Supports healthy collagen production for firmer-looking radiant skin.* Add one scoop to water, juice or coffee. Unflavored. 2.65 oz. net wt. (75 g) **906-901** reg. \$69 **\$56**



re:tune Inner Beauty Hunger Block
Helps reduce your food cravings for hours.* 60 vegetarian capsules. **906-920** reg. \$31 **\$25**



re:tune Inner Beauty HydraBoost
Helps boost hydration and visibly soften lines with hyaluronic acid.* 30 vegetarian capsules. **122-761** reg. \$34 **\$28**



Metabolism Boost 60 capsules.
Hunger Block 60 capsules.
2-PIECE SET **\$26.99** **\$64 value** **063-276**

*These statements have not been evaluated by the Food and Drug Administration. This product is not intended to diagnose, treat, cure or prevent any disease. **With reduced dietary intake and exercise.



avon pure essential oils

Use with either Avon Pure Diffuser. Not for use on skin.

Citronella
Helps you enjoy the outdoors (and indoors, too). No harsh chemicals. .34 fl. oz. **598-945** reg. \$24 **\$19**



Eucalyptus
Refreshes the mind. Rejuvenates the senses. .34 fl. oz. **098-724** reg. \$21 **\$17**



Avon Pure Ceramic Aroma Diffuser
Premium ceramic. Whisper-quiet. Also functions as a humidifier. BPA-free plastic water reservoir. Auto shutdown on timer or when the water runs out. 6.8 fl. oz. capacity. Approx. 3³/₄" diam. x 6³/₄" H. **141-846** reg. \$71 **\$57**



Avon Pure Diffuser
LED light-up diffuser with three different settings releases a fine mist of essential oil and water into the air so that you can easily fill your space with the essence of the oils. 6¹/₂" H. USB connection. **915-424** reg. \$39 **\$32**



Contents not included. Essential Oils sold separately.

Avon Pure Essential Oil Case
Fits up to 48 essential oils and roll-ons. Man-made material with easy maintenance. Two padded stackable trays for added protection of glass bottles. Includes handle and all-around zipper. 8¹/₄" L x 6¹/₈" W x 7¹/₂" H. **179-470** reg. \$51 **\$41**

AVON PURE ROLL-ON ESSENTIAL OILS

Apply directly on skin. Instantly transform your day. Contains sweet almond oil, a carrier oil.



Outdoor Friend
With lemon eucalyptus and lemongrass extracts. .34 fl. oz. **598-869** reg. \$24 **\$19**



De-Stress
With lavender and peppermint. .34 fl. oz. **098-963** reg. \$24 **\$19**

HELLO,
LIP LOVERS
SAVE UP
TO 30%!

Aurora
726-584

Dahlia
726-350

Stellar
726-550

Honeyflower
726-531

FIND YOUR
POWER COLOR

GLIMMER LIP

		
Windstorm 883-845	Twilight 449-822	Cyclone 890-566
		
Sierra Sunset 890-805	Luna 895-170	Equinox 449-818
		
Desert Moon 449-803	Aster 448-769	Poppy 897-651
		
Songbird 897-647	Constellation (Shimmer) 449-731	Blaze 896-880
		
Wild Cherry 449-708	Rose Angel 897-939	Plum Blossom 449-765
		
Hibiscus 898-021	Wildflower 898-040	Eclipse 448-740
		
Tulip 449-712	Wildrose 898-533	Celestial 895-352
		
Violet Night 898-548	Morning Glory 449-750	Nova 898-552

Enticing and
inspiring spectrum
of versatile and
expressive shades.

**fmg Glimmer
Satin Lipstick**
Lightweight, smooth
and creamy formula.
Infused with antioxidant
pomegranate extract.
Buildable medium-to-
full coverage. Soft satin
finish. .10 oz. net wt.
reg. \$11
\$7.69

GLIMMER LIP

Plump your pout
instantly.

**fmg Glimmer
Lip Plumper**
Volulip™ plumps, softens
and moisturizes lips.
Dimensional wet shine.
Non-sticky creamy
formula with hydrating
castor seed oil and
antioxidant vitamin E.
No stinging or burning,
just fuller lips! Shiny
gloss finish gives
hours of wear without
feathering. Universally
flattering, brilliant shade.
Refreshing peppermint
scent. .3 fl. oz.
Brilliance 691-130
reg. \$12
\$7.99



Get your lips ready
for prime time!

**fmg Glimmer
Lip Polish**
Sugar-based formula
gently buffs away dry,
flaky skin for softer,
smoother lips. Helps
polish and prepare
lips for effortless color
application.
A blend of vitamin E,
moisturizing squalane,
and extracts of
blueberry, strawberry
and raspberry leaves
lips feeling supple,
pampered and kissably
soft. .35 oz. net wt.
594-677 reg. \$14
\$8.99



Drench lips in
dimensional
color and shine.

fmg Glimmer Lip Glaze
Non-sticky creamy
formula gives hours
of wear without
feathering.
With antioxidant
vitamin E.
Buildable sheer-to-
medium coverage.
.3 fl. oz. reg. \$11
\$6.99



Keep your
pout soft and
kissable!

**fmg Glimmer
Lip Conditioner**
With mango
seed butter,
vitamin E, and
jojoba and
sunflower seed
oils. Leaves dry,
cracked lips
feeling soft
and smooth.
.12 oz. net wt.
794-578
reg. \$12
\$8.29



			
Shine 691-145	Glow 691-240	Glisten 691-179	Sparkle 691-217
			
Sheen 691-236	Flash 691-183	Gleam 691-198	

Sheen
691-236

HELLO,
LIP LOVERS
SAVE UP
TO 30%!

LIP

Good Housekeeping
Magazine 2022
Beauty Award Winner

**fmg Cashmere
Essence Lipcream**
Plant-based Bio-Retinol,
known for effective anti-
aging properties without
the harsh irritation,
improves lip hydration
and protection. With
ginseng cell extract,
antioxidant meadowfoam
seed oil and vitamin E.
High-shine finish.
.11 oz. net wt. reg. \$22
\$15.49

	
Chic Cocoa 881-584	Cherry Rush 876-870
	
Day Dreamer 883-773	Cozy Rosy 879-626
	
Coral Charm 879-148	Honey Mandarin 876-024
	
Summer Berry 881-766	Plush Peony 873-977

Summer
Berry
881-766



*America's only
lipstick with a
Bio-Retinol core*

Gloss? Balm?
Even better!

**TPSY Drunk
Shiny Lip Oil**
A deeply moisturizing
lip oil that is instantly
absorbed with a tint of
color and matches every
lip. No hassle. No residue.
No stickiness. Infused with
jojoba, argan and castor
oils. Use alone or over your
fave Forever Lip Marker.
.13 oz. net wt. reg. \$15
\$10.49

	
Love Galore 495-197	My Boo 495-216



Get kiss-ready with the
perfect partner.

TPSY Forever Lip Marker
Hydrating formula that
stays on lips all day. Unique
marker design allows for easy
application. Kiss-proof.
.08 fl. oz. reg. \$15
\$10.49

		
Crazy Rabbit 495-292	Orangey Red 495-311	
		
Felt Pink 495-240	Blackberry Bite 495-364	Sour Candy 495-254

Sour Candy 495-254



A burst of vivid color with a
featherlight feel and velvety
soft matte finish.

Mattitude Liquid Lip
Weightless, non-drying formula that
lasts for hours. Poppy seed oil and
vitamin E nourish lips. Paraben-, sulfate-
and phthalate-free. .13 fl. oz. reg. \$13
\$8.99

		
Ambitious 750-717	Resolute 750-679	Driven 750-664
		
Relentless 750-607	Tenacious 750-683	Persistent 750-626

Relentless 750-607



A nude pout for every party.

Birthday Balm Lip Crayon
Butter-soft balm with
a sheer color and shine.
.1 oz. net wt. reg. \$12
\$8.99

		
Lovin' Life 250-553	Birthday Suit 250-606	PYT 250-572
		
Surprise! 250-697	Fine Wine 252-389	

PYT 250-572



Featured
shade: fmg
Cashmere
Essence in
Summer Berry.

GET TO THE POINT

Precision Point Marker

creates feathery brows that stay all day and party all night. Plus, get the trendy sun-kissed freckles of your dreams!

NEW

Ultra-fine felt tip sculpts, fills and shapes brows and enhances your look to perfection.

TPSY Snatched Brow & Freckle Marker

Long-wearing formula. Free from paraben and talc. .01 oz. net wt. reg. \$15 \$12



Irish Cream 549-228
Spiked Macchiato 860-416
Espresso Martini 860-420

Dapple on the Freckles!
Get natural-looking freckles without the sun damage! Layer lighter and darker shades to create dimension and complement your complexion.

TPSY + GLIMMER NAIL

A drop of glow!

TPSY I Want to Highlight You Liquid Highlighter

Use as a gloss primer and highlighter, or mix into your makeup to customize your shine! Solar Glow Highlighting Complex formula with moisturizing ingredients and ultra-fine pearls for a subtle dewy finish. .01 fl. oz. reg. \$18 \$15



Savage Glow 495-235



Max shine and vivid color for a salon-worthy manicure that lasts!

fmg Glimmer Nail Lacquer

Gel-like cushion texture. Silky nail-strengthening formula dries down smooth and even for lasting wear that does not chip. No UV light needed. Free from parabens, talc, gluten, phthalates and fragrance. Vegan. Available in satin or metallic pearl finishes. 4 fl. oz. reg. \$10 \$7.99



SATIN Black Hole Burgundy 740-648
SATIN Supernova Red 740-633

SATIN Full Moon Flush 740-671
SATIN Lunar Tan 740-652

METALLIC Golden Galaxy 740-796

SATIN Full Moon Flush 740-671



Get mistake-free manis at home.

fmg Glimmer Nail Lacquer Eraser Pen

Glide over nail edges after applying nail lacquer for a clean and perfected manicure. .135 fl. oz. 704-443 reg. \$10 \$7.49



SHADOW PLAY



Featured shade:
fmg Glimmer
Eyeshadow Quad
in Tigress.

GLIMMER EYES

MATTE Tigress 741-333	MATTE Icon 741-439	MATTE Bombshell 741-170
MATTE Calypso 741-261	MULTI Temptress 884-731	MULTI Idol 900-975
MULTI Maven 884-750	MULTI Siren 901-493	MULTI Mistress 883-902
MULTI Vixen 901-474	MULTI Minx 885-738	MULTI Darling 880-789
MULTI Goddess 901-330	MULTI Muse 880-459	

For Multi Quad
finishes, visit
Avon.com.

Color-coordinated shades
work together for expressive eye
looks that last all day.

fmg Glimmer Eyeshadow Quad
Creamy soft powder formula hugs lids
with rich color for all-day wear, without
the fallout. Free from parabens and
fragrance. Available in Multi or All Matte.
.21 oz. total net wt. reg. \$15
\$11.99



MATTE
Tigress
741-333



Available in 3 ultrafine pearl finishes:
Matte Sateen, Shimmer or Glitter.
Packaging may vary.

Vivid stay-all-day shimmery color.

**fmg Glimmershadow
Liquid Eyeshadow**
Long-wearing, no-smudge,
no-crease, buildable formula with
no messy fallout. Water-resistant.
Paraben-, phthalate- and
sulfate-free. .07 fl. oz. reg. \$12
\$8.99

MATTE SATEEN Citrine 451-120	MATTE SATEEN Pink Sapphire 448-591	MATTE SATEEN Sunstone 434-015	MATTE SATEEN Tiger's Eye 500-585
MATTE SATEEN Jasper 500-566	SHIMMER Iron Violet 469-061	SHIMMER Rose Gold 469-095	SHIMMER Bronze Age 469-100
SHIMMER Crystal Lilac 479-040	SHIMMER Pink Topaz 479-150	GLITTER Diamond Dust 478-866	
GLITTER Ultramarine 469-042	GLITTER Fool's Gold 469-076	GLITTER Peach Sapphire 469-057	



SHIMMER
Pink Topaz
479-150



Featured shades:
fmg Glimmer
Diamond Eyeliner in
Sugar Plum and
Teal Sparkle.

GLIMMER LINERS

Defines eyes perfectly.

fmg Glimmer Eyeliner*
Long-wearing.
Retractable.
Each, .01 oz. net wt.
reg. \$9
\$3.49 each

DIAMOND Olive 331-940	DIAMOND Sterling 331-960	DIAMOND Black Ice 331-610
DIAMOND Brown Sugar 331-568	DIAMOND Sugar Plum 331-625	DIAMOND Purple Rain 332-071
DIAMOND Twilight Sparkle 331-553	DIAMOND Teal Sparkle 331-606	DIAMOND Smoky Diamond 331-280
CREAM Blackest Black 334-366	CREAM Cosmic Brown 334-351	CREAM Majestic Plum 334-313
CREAM Starry Night 334-347	CREAM Emerald Green 334-332	CREAM Saturn Grey 334-328
WATERPROOF Smoky Grey 332-162	WATERPROOF Blackest Night 332-143	WATERPROOF Midnight Blue 332-158
WATERPROOF Blue Skies 334-237	WATERPROOF Brown Chocolate 332-124	WATERPROOF Raisin 332-200
WATERPROOF Seafoam Green 334-241		

Available in
Diamond: Finely milled pearl for a subtle sparkle.
Cream: Soft sheen finish.

Waterproof: Smudge-, transfer-, sweat- and waterproof.

*Packaging may vary.

GLIMMER LINERS



Prevents feathering.
fmg Glimmer Lipliner*
Precise application for sculpted lips. Prevents feathering. Matte finish.
.01 oz. net wt. reg. \$9
\$3.49



Honey Peach 327-721	Lava Red 327-740	Passion Red 327-650	Red Brick 330-451
Mystery Mauve 330-538	Candy Apple 327-903	Pink Bouquet 330-356	Merlot 330-284
Au Naturel 330-318	Simply Spice 330-614	Chocolate 330-667	Perfect Plum 330-887

Passion Red
327-650



Unique cap with built-in sharpener!

fmg Glimmer Always On Point Eyeliner*
Smudge- and waterproof. Creamy, smooth formula stays color-true all day. Free from parabens, sulfates and talc. .01 oz. net wt.
reg. \$9
\$6.79



Black 016-389	Black Brown 016-446



Easy-glide, quick-dry precision felt-tip liner delivers rich color with long-lasting wear.

fmg Glimmer Liquid Eyeliner
Matte finish. Removes with ease using soap and water or makeup remover. Transfer-, sweat- and waterproof. .037 fl. oz.
Blackest Black 354-380
reg. \$12
\$9.99



For natural-looking brows.

fmg Glimmer Brow Definer*
Create fine hair-like strokes. Infused with nourishing castor oil, aiding in hair growth, and coconut oil. Smudge-, transfer-, sweat- and waterproof. Retractable. .01 oz. net wt. reg. \$9
\$3.49



Light Blonde 331-109	Blonde 331-113	Tawny 331-128
Light Brown 331-151	Dark Brown 331-147	Brunette 331-242

Brunette
331-242

GLIMMER CHEEK + LIP

Brightens up lips and cheeks.

fmg Glimmer Lip & Cheek Stain

Highly pigmented shades that wear all day. Lightweight gel formula blends and builds like a dream, providing the perfect pop of gorgeous luminous color. Brush tip applicator. Transfer-proof. Free from parabens and fragrance. Vegan. .19 fl. oz.

reg. \$14
\$11.99

Plumeria
628-851

Rosette
628-832



Creamy formula for lips and cheeks.

fmg Glimmer Be Blushed Cheek Color

Creamy moisturizing formula glides on smoothly without streaking for a natural flush of color. Buildable coverage. Soft dewy finish. With skin-nourishing vitamin E for antioxidant benefits. Free from parabens, phthalates and fragrance. .14 oz. net wt.

reg. \$14
\$10.99

Icy Petal
022-854

Blushing
Nude
022-911

Tropical
Peach
022-964

Golden
Rose
022-840

Crushed
Berry
022-945

Blushing Nude
022-911



Featured shade: fmg Glimmer Powder Blush in Petal Pink.

Instant pop of color.

fmg Glimmer Powder Blush

Richly pigmented, silky pressed powder hugs cheeks. Weightless formula with ultrafine pearl for added dimension and vivid payoff blends effortlessly. Buildable coverage and soft matte finish. With skin-nourishing vitamin E for antioxidant benefits. Free from parabens, phthalates and fragrance. .28 oz. net wt.

reg. \$14
\$9.99

Petal Pink
618-209

Pink Passion
618-213

Cranberry Crush
618-194



Petal Pink
618-209

TIP: Dust along cheekbones, bridge of the nose, brow bones, collar bones and shoulders.



Subtle yet eye-catching radiance.

fmg Glimmer Powder Illuminator
Finely milled powder creates a multi-dimensional luminous glow instantly. Lightweight buildable formula with vitamin E builds and blends effortlessly, providing a naturally radiant finish. Free from parabens, phthalates and fragrance. .35 oz. net wt. reg. \$14
\$9.99 each



helloH₂Glo!

New intensely hydrating collection that feels good and is good for you!

GLOKOLOR Clean. Vegan. Hydration.

NEW

Rich serum pampers lips.

fmg GLOKOLOR Lip Serum Pencil
Infused with a burst of peppermint oil, a nourishing lip booster complex and argan oil. Lips feel smooth and refreshed. Free from parabens and fragrance. .06 oz. net wt.
787-508
reg. \$20
\$16



NEW

Ultrafine water-based formula awakens skin while locking makeup in place.

fmg GLOKOLOR Hybrid Face Mist
Spritz it anytime, anywhere for an instant boost of moisture to refresh skin. With aloe vera, agave and algae extracts to help soothe and nourish the complexion. Dermatologically tested. Free from parabens and sulfates. 2.7 fl. oz.
787-599
reg. \$24
\$20



NEW

Prep step with instant boost of moisture!

fmg GLOKOLOR Hybrid Face Primer
Light, breathable formula softens the appearance of imperfections while creating a flawless canvas for makeup. With aloe vera, agave and algae extracts to help soothe and nourish the complexion. Dermatologically tested. Free from parabens and sulfates. 1 fl. oz.
787-637
reg. \$24
\$20



Enjoy special prices and offers with an Avon account or Representative.

MATCH your winning team of makeup marvels

Conceal + Contour + Highlight

fmg Match Wand Foundation Stick

Instantly blurs and perfects skin. Helps to control oil and shine. Full and flexible all-over coverage in a demi-matte finish. Water-resistant. With shea butter and antioxidant vitamin E. Perfect for easy touch-ups. Free from parabens, sulfates and phthalates. Vegan. .21 oz. net wt. reg. \$16
\$12.99

Meringue (N) 594-863	Marshmallow (N) 594-882	Coconut (N) 594-897	Vanilla (W) 594-935	Macadamia (W) 595-028
Chai (W) 595-157	Toasty (N) 595-229	Cappuccino (W) 595-233	Tiramisu (W) 595-252	Amaretto (N) 595-267
Latte (W) 595-400	Hazelnut (W) 595-860	Pecan (W) 595-946	Truffle (C) 596-297	

Available in Warm (W), Neutral (N) and Cool (C) undertones.



Flexible shades!

Hazelnut (W)
595-860

Tint + Moisturize + Glow

fmg Magix Tint Radiant Tinted Moisturizer

Buildable coverage with a radiant finish. Lightweight non-drying formula evens skin tone, boosts moisture and blurs flaws. With passion fruit, chia and sunflower seed oils and antioxidant vitamins E and B5. Ideal for normal, dry, combination and oily skin. 1 fl. oz. reg. \$14
\$10.99

Fair 718-044	Soft Medium 131-997
Medium 718-078	Medium Deep 718-082

Packaging may vary.



Instantly hydrates, blurs and evens tone!

fmg Match Filter Serum Tint Foundation

Lightweight formula infused with hyaluronic acid, vitamin E and a berry complex. Creamy formula transforms to a demi-matte powder finish for a beautiful veil of color. Buildable sheer-to-medium coverage. Suitable for all skin types. Includes sponge applicator. Free from talc, parabens and fragrance. .31 oz. net wt. reg. \$18
\$14.99

Fair 932-491	Fair Light 932-620	Light 932-640	Light Medium 932-654
Soft Medium 932-783	Medium 932-836	Medium Deep 933-153	
Tan Deep 933-168	Deep 933-172		



Layer under face makeup for a flawless, even complexion.



Gelato:
brightens dullness
726-785



Pistachio:
neutralizes redness
726-770



Sherbet:
neutralizes dark circles and marks
726-790



SPOT ON!

Neutralize unevenness, brighten and color correct with one swipe!

Camouflage imperfections.

fmg Match Wand Correcting Stick

Minimize skin concerns without creasing or caking! With shea butter and vitamin E. Free from parabens, phthalates and sulfates. .21 oz. net wt. reg. \$16
\$12.99 each

MATCH MAKEUP

Primes, protects and perfects.

fmg Match Prime Face Perfector
Flaw-blurring, mattifying primer with SPF 20. Shine-defying microspheres visibly minimize pores and fine lines. Sheer breathable coverage suitable for all skin tones. Soft-focus matte finish. Free from oil and parabens. 1 fl. oz.
932-377
reg. \$14
\$11.49



Blend of ultrafine rose quartz, ruby and tourmaline.

fmg Match Dust Finishing Powder
Weightless loose mineral powder diffuses light, visibly blurs pores and controls shine. Soft matte finish. Antioxidant green tea extract to enhance and smooth skin. Wear alone or to set makeup. Includes no-spill twist-and-lock sifter. Free from talc, oil and parabens. .21 oz. net wt.
reg. \$17
\$13.99



MATCH MAKEUP

Creates an invisible veil that controls shine and sets makeup.

fmg Match Set Finishing Powder
Lightweight mineral-infused loose powder formula diffuses light and visibly blurs pores and fine lines. Silky-soft matte finish never looks cakey. Includes puff applicator. Free from talc, parabens and fragrance. .22 oz. net wt.
932-472
reg. \$17
\$13.99



Helps control oil and create a shine-free canvas.

fmg Match Blur Oil Control Primer Balm
Sheer mattifying formula. Special blurring powder microspheres help reduce the look of fine lines and pores. With nutmeg extract for antioxidant benefits. Includes sponge applicator. Free from talc and parabens. .59 oz. net wt. **932-381**
reg. \$19
\$15.99



Mineral-infused loose powder and brush in one!

fmg Match Set Finishing Powder To-Go
Creates an invisible veil that controls shine and sets makeup. Lightweight formula diffuses light and visibly blurs pores and fine lines. Silky-soft matte finish never looks cakey. Free from talc, parabens and fragrance. .09 oz. net wt.
227-063
reg. \$19
\$14.99



Helps camouflage as it corrects and brightens.

fmg Match Corrector Brightening Perfector
Creamy veil of color helps blur flaws and reduce the appearance of fine lines, dark circles and blemishes. Buildable sheer-to-medium coverage with a demi-matte finish. Free from talc, parabens, sulfates, alcohol and fragrance. .11 oz. net wt.
reg. \$13
\$9.99





Featured shade:
24 Hour Foundation In Java.

Good Housekeeping Magazine
2021 Beauty Award Winner.

fmg Cashmere 24 Hour Foundation*
24 hours of comfortable, breathable wear.
Full, flexible coverage. Soft-focus matte finish.
Visibly blurs pores and fine lines for a smoother
complexion. With antioxidant botanical extracts.
Water-resistant. Vegan. 1 fl. oz. **reg. \$32**
\$24.50

CASHMERE FACE

Cannoli (W) 123-734	Nougat (W) 126-107	Meringue (W) 126-202
Marshmallow (N) 131-849	Macadamia (W) 136-525	Ganache (WO) 136-889
Cappuccino (N) 136-893	Chai (WO) 136-559	Toasty (N) 139-027
Praline (N) 141-406	Tiramisu (W) 137-278	Soufflé (N) 139-730
Muffin (W) 142-307	Gingerbread (C) 142-311	Pudding (N) 146-097
Amaretto (N) 146-188	Latte (W) 147-480	Brownie (WO) 147-461
Hazelnut (W) 147-495	Cognac (W) 147-681	Pecan (N) 149-699
Java (W) 149-722	Clove (N) 149-756	Truffle (C) 150-263

*Available in Cool (C),
Neutral (N), Warm (W)
and Warm Olive (WO) undertones.

**Available in Cool (C), Neutral (N) and
Warm (W) undertones.

CASHMERE FACE luxury in the shade of you

2-in-1 powder can
be worn wet or dry.
Use as foundation
or setting powder.

**fmg Cashmere Compact
Powder Foundation****
Buildable medium-to-full
coverage. Soft-focus matte
finish. Amino-acid-coated
pigments control shine. With
collagen, lavender oil, and
artichoke and chamomile
extracts. Includes mirror
compact and sponge.
.40 oz. net wt. **reg. \$36**
\$30

N110 107-830	W110 111-294	W120 111-309	C110 111-313
N120 111-370	W130 111-423	W140 111-514	W150 111-438
W160 111-533	N130 111-548	N140 111-605	W170 111-610
N150 111-658	W180 112-229	N160 112-248	C120 112-286



N150
111-658

Velvety soft-matte color.

**fmg Cashmere Cushion
Foundation****
Enriched with soothing
calendula extract,
moisturizing squalane and
skin-brightening niacinamide.
Helps to cover the look of
imperfections. Light-to-
medium coverage. Includes
sponge puff applicator. Free
from parabens, phthalates
and fragrance. .42 oz net wt.
reg. \$27
\$24.50

W215 485-424	C215 485-481	W225 485-439	N225 485-496
C225 485-701	N235 485-500	W235 485-716	W245 486-784
N245 487-264	W255 488-639	N255 488-734	W265 488-749
N265 488-878	W275 488-863	W285 488-882	N275 489-051



W275
488-863

24 hours of comfortable,
breathable wear.

**fmg Cashmere
24 Hour Concealer***
Full coverage. Soft-focus
matte finish. Visibly corrects
dark circles and imperfections.
With antioxidant botanical
extracts. Water-resistant.
.20 fl. oz.
reg. \$22
\$16

Sugar (W) 109-484	Mochi (N) 110-761	Parfait (W) 113-058	Tart (WO) 115-012
Butterscotch (W) 115-156	Waffle (W) 115-869	Biscuit (WO) 116-650	
Tres Leches (N) 119-424	Toffee (W) 123-662	Cupcake (N) 123-715	

Tres Leches (N)
119-424



Packaging may vary.

Enjoy special prices and offers with an Avon account or Representative.

CASHMERE EYE

Expertly curated 9-shade palettes to create an array of looks.

fmg Cashmere Eyeshadow Palette

Long-wearing creamy powder shadows in satin, matte and sparkling finishes. Crease- and smudge-proof. Talc-, paraben- and fragrance-free. .63 oz. total net wt. reg. \$40
\$33 each



Enchanted Eyes
401-440



Essential Eyes
404-745



Essential Eyes
404-745

CASHMERE EYE + BROW



Intense, decadent black shades with dazzling jewel undertones for dramatic results.

fmg Cashmere 24 HR Cream Eyeliner

Comfortable kohl formula with 24-hour wear. Waterproof, matte finish. Smudge applicator to blend. Vegan. Paraben-, phthalate- and fragrance-free. .04 oz. net wt. reg. \$18
\$15



After Dark
566-845



Smoother, brighter, flawless-looking eyes.

fmg Cashmere Under Eye Primer

Helps concealer wear all day. Infused with caffeine, green tea extract and vegan collagen, to help diminish the appearance of dark circles, puffiness and fine lines. Free from parabens, phthalates and fragrance. .317 oz. net wt. 010-429 reg. \$22
\$18



Fills in brows as it boosts color.

fmg Cashmere 24 Hour Brow Pomade

Smudge-proof, sweat-proof formula. Matte finish. Comes with dual-ended applicator with angled-tip brush and spoolie, 4 1/2" L. .14 oz. net wt. reg. \$24
\$20

Light Brown
423-705



Lash-building primer that visibly lengthens and boosts volume.

fmg Cashmere Eyelash Primer

Nourishing formula keeps lashes looking healthy and strong with biotin and collagen. Maximizes the performance of any mascara for gorgeous, lush lashes. Vegan. Cruelty-free. .35 fl. oz. 948-391 reg. \$22
\$18

Sweep primer on lashes, then apply mascara.



Rich black pigmented formula with extreme staying power.

fmg Cashmere Ultimate Volume Mascara

Leaves lashes feeling soft. Won't budge, smudge or transfer. Triple sphere brush hugs lashes. Removes easily. Vegan. .27 fl. oz. Rich Black 153-736 reg. \$22
\$18



CathyCat

Create eyes that captivate—shrouded in mystery and exuding seduction—purrfect for any occasion and all nine lives!



CATHYCAT

NEW SHADES!

Matte shadow stick colors and defines for all-day play.

fmg CathyCat Shadow Gaze Matte Color Stick
Comfortable, long-wearing formula provides the perfect amount of playtime for blending and building color intensity. Once the shade sets, it will not budge or smudge. .0476 oz. net wt. reg. \$17
\$13.99

NEW!
Aubergine
786-960



CATHYCAT

Create a sultry cat-eye look with this rich, long-wearing liquid liner.

fmg CathyCat Nine Lives Precision Liquid Eyeliner
Slim-tip brush delivers a precise line of waterproof and sweat-proof color that will not skip, tug or smudge. .068 fl. oz. **Blackest Black** 800-829 reg. \$18
\$14.99



Perfectly designed false lashes add length, dimension and volume.

fmg CathyCat LushLashes
Vegan. Includes one pair of false lashes and glue. Available in two flirty styles! reg. \$11
\$8.99 each



Soft & Sultry
959-304



Fierce & Flared
960-050

No-budge, water-resistant lashes, from dawn to dusk.

fmg CathyCat Play All Day Mascara
Long-wearing mascara coats each lash with rich pigments that will not budge or smudge for nine lives of perfect wear. Nourishing formula with a blend of conditioning coconut and argan oils and lash-supporting panthenol. Removes easily with soap and water. .28 oz. net wt. **Blackest Black** 904-712 reg. \$17
\$13.99



Lengthen, curl and captivate!

fmg CathyCat Curl & Flare Mascara
Long-lasting mascara applies evenly. Uniquely curved brush provides major lift, extraordinary curl and impressive length. Nourishing formula with a blend of conditioning coconut and argan oils and lash-supporting panthenol. .28 oz. net wt. **Blackest Black** 901-269 reg. \$17
\$13.99



Take your brow game to new heights!

fmg CathyCat High Arch Precision Brow Pencil
Long-wearing cream-to-powder pencil glides on smoothly, creating a well-defined look. Waterproof formula stays in place without budging or smudging for perfectly gorgeous brows. .01 oz. net wt. reg. \$15
\$11.99



WINK WORTHY

BROW + LASHES

Universal clear shade for a professional sculpted look.

fmg Colors of LOVE Hi-Brow Sculpting Brow Gel

Flexible, flake-proof formula. With moisturizing aloe and nourishing hyaluronic acid. Soft matte finish. Tapered micro-brush ensures precise application. Wear alone or over your favorite brow products. Free from parabens, phthalates and fragrance. .11 fl. oz.

Universal Love (Clear)

536-695

reg. \$17

\$12.99



Amp up brows with a sweep of tinted gel for a full, fluffy look.

fmg Colors of LOVE Hi-Brow Tinted Brow Gel

Water-resistant, smudge- and flake-proof formula fills, grooms and shapes for 24-hour wear. With heart-shaped fibers, clay and vitamin E. Soft matte finish. Tapered micro-brush. .11 fl. oz.

reg. \$17

\$12.99



Volumizing and lengthening fibers.

LOVE at 1st Lash Mascara*

Transfer-resistant. Clump-, flake- and smudge-proof. Each, .3 fl. oz.

fmg Blackest Black 698-670

Waterproof Blackest Black

Cobra brush. Not shown. 293-805

reg. \$15

\$12.99 each



Long and healthy.

SuperExtend Nourishing Mascara*

Enriched with vitamin E, argan and coconut oils. Won't clump, smudge or flake off. Each, .237 fl. oz.

fmg Glimmer Brown Black 698-852

Avon True Color Black Not shown. 550-596

reg. \$11

\$8.99 each



Super volume.

Avon True Color SuperShock Volumizing Mascara

Instant high-gloss lushness. .338 fl. oz.

Black 533-332

reg. \$11

\$8.99



Waterproof volume.

Wash-Off Waterproof Mascara

Washes off easily with soap and water. .21 oz. net wt.

Black 864-301

reg. \$10

\$7.99



*Packaging may vary.

Enjoy special prices and offers with an Avon account or Representative.

MAKEUP MUST-HAVES

fmg Vanity Organizer

Makeup-theme print. Four compartments with two removable inside dividers, three outer pockets and lattice elastic straps. Folds up for easy storage. 9 1/2" L x 6" W x 5" H. Polyester. Imported.

022-816 reg. \$30

\$22.99



fmg Unready Makeup Remover Cloth

Dual-sided cloth makes makeup removal quick and easy. Soft short fibers remove makeup while the longer fibers gently exfoliate the skin. Travel-friendly. 100% polyester. 9 7/8" sq. Machine wash and dry. Imported.

230-176

reg. \$12

\$9.99



fmg Makeup Remover Wipes

Formulated with antioxidant vitamin E and an extract blend of aloe, chamomile, cucumber, marshmallow root and soothing oat. Leaves skin feeling soft and clean. Fragrance-free. Resealable pack of 24 wipes.

333-867 reg. \$9

\$7.49 each



fmg Oil Rewind Roller Ball

Instantly absorbs oil and grease. Control shine throughout the day without disturbing makeup. Reusable 360° rotating volcanic-stone roller helps to absorb excess oil, leaving skin with a light matte finish. Ideal for touching up makeup on the go. Clean after each use. 1" W x 3" H. Plastic handle, protective cap. Imported.

508-294

reg. \$16

\$12.99



Avon True Color Makeup Setting Spray

Microfine mist helps set makeup in place and dries quickly to an invisible finish.

2 fl. oz.

579-382

reg. \$15

\$9.99



fmg Express Makeup Brush Wash

Alcohol-free formula. Contains soothing aloe vera and green tea extract. Bristles are left conditioned with no leftover residue. Convenient spray packaging.

1 fl. oz. 141-368

reg. \$12

\$9.99



fmg Waterproof Lip & Eye Makeup Remover

Dual-layer oil and water remover leaves skin fresh and clean. Infused with moisturizing blend of ether, silicone, hydrocarbon and ester oils. Mineral-, tar-, talc- and paraben-free.

3.7 fl. oz.

352-243

reg. \$12

\$7.99



DUAL-ENDED BRUSHES & MORE

fmg Kabuki Brush

With soft, angled bristles to effortlessly blend pressed or loose powder formulas. Retractable. Cap keeps the brush head safely covered when not in use. 3 3/4" L x 1" diam.

732-370 reg. \$16

\$13.99



fmg Flawless Complexion Sponge

With a full rounded bottom for all-over makeup application and blending, and flat side for contouring, highlighting and concealing. 1 1/2" W x 2 1/2" H. 100% PU, latex-free.

140-160

reg. \$9

\$6.99



fmg Eyeshadow Blending Brush

With a soft, domed crease brush on one end and a flattened, all-over eyeshadow brush on the other to apply and buff eyeshadow. 6" L.

933-320

reg. \$14

\$10.99



fmg Complexion Blending Brush

With a dense, rounded buffing foundation brush on one end and a precise, rounded concealer brush on the other to create a flawless canvas. 6 1/2" L.

933-210 reg. \$21

\$16.99



fmg Blush & Contour Brush

With a tapered, oval blush brush on one end and a fluffy, angled contour brush on the other to add color and dimension. 7 1/4" L.

933-259

reg. \$20

\$15.99



fmg Precision Eye Brush

With an angled eyeliner brush on one end and a pointed pencil brush on the other to highlight or add depth to eyes. 5 1/4" L.

933-187

reg. \$14

\$10.99



introducing

RÊVE EN CUBE

MISTY GREEN



Explore an enchanting space where fantasy blooms,
romance is uninhibited and true beauty comes to life.



NEW

**Rêve en Cube
Misty Green
Eau de Parfum**
soft floral

Get lost in a field of
dreams, where lush
greenery is surrounded
by uplifting notes,
creating a serene escape.

3.4 fl. oz. **850-863**

reg. \$70

\$59

Top: Bergamot, Grapefruit,
Mandarin, Lemon

Mid: Neroli, Jasmine,
Lily of the Valley

Dry: **White Musk**, Vetiver,
Amber Wood

**Rêve en Cube
Lying on a Cloud
Eau de Parfum**
fresh green floral

Feel like you are floating
on a cloud where dreams
and desires are fulfilled
and magical notes
envelop your senses.

3.4 fl. oz. **696-109**

reg. \$70

\$59

Top: Lemon, Mandarin,
Ethereal Freesia

Mid: **Sweet Mimosa**,
Magnolia, Jasmine,
Lily of the Valley

Dry: Cedar, Musk



Haiku Sunrise

Illuminate your life.



NEW

LIMITED EDITION

**Haiku Sunrise
Eau de Parfum**
woody floral

Revel in the beauty of
the early morning light
with brilliant solar notes.

1.7 fl. oz. **091-500**
reg. \$25
\$17.99

Top: Wild Fig, Watermelon,
Madagascar Black Pepper
Mid: **Fresh Coconut Water,**
Sweet Rhubarb, Marine Accord

Dry: **Warm Cedarwood,**
Cashmere Wood, Amber

HAIKU serene. divine. elegant.

Haiku

fresh green floral

Japanese yuzu, delicate
muguet and blonde woods.

Original Eau de Parfum

1.7 fl. oz. **601-030**

reg. \$25

\$18.99

Hair & Body Mist

3.25 fl. oz. **572-574**

reg. \$16

\$11.99

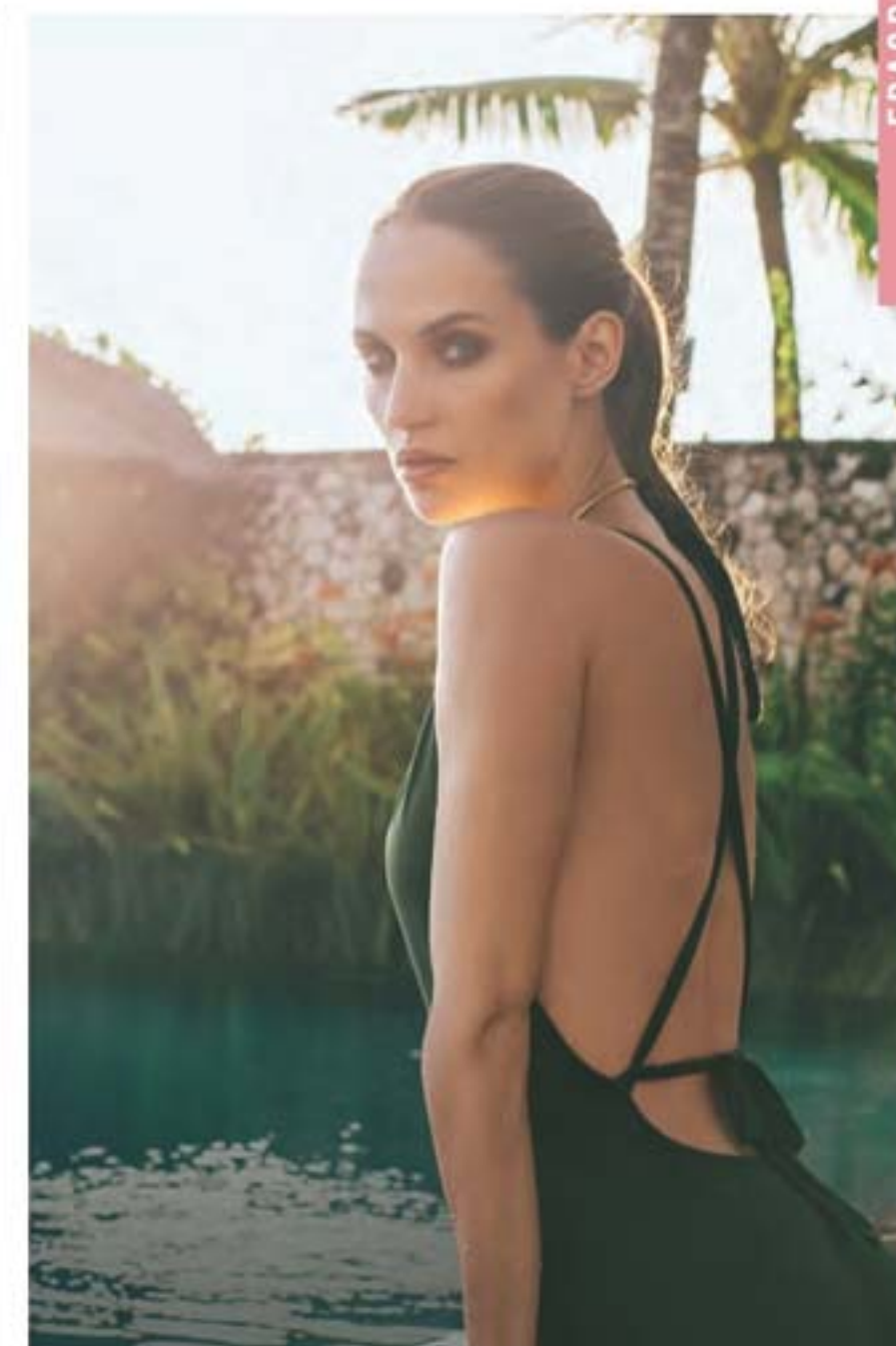

FRAGRANCE

Intense Eau de Parfum

1.7 fl. oz. **097-110**

reg. \$31

\$25.99

Intense Travel Spray

.3 fl. oz. **880-353**

reg. \$16

\$12.99



Intense Luxury

Body Crème

5 fl. oz. **806-239**

reg. \$23

\$18.99



Enjoy special prices and offers with an Avon account or Representative.

C17 | 69

Haiku Kyoto Flower

A serene garden of pure bliss.



Haiku Kyoto Flower fresh green floral

Top: Violet Leaf,
Spicy Pink Pepper,
Dewy Pear, Freesia

Mid: White Peony,
Rose, Elegant Tuberose,
Orange Blossom

Dry: Soft Cotton Musk,
Warm Sandalwood,
Addictive Amber

**Original
Eau de Parfum**
1.7 fl. oz.
144-352
reg. \$25
\$18.99

**Intense
Eau de Parfum**
1.7 fl. oz. 578-811
reg. \$31
\$25.99

HAIKU



Haiku Sacred Intense Eau de Parfum fruity floral

Discover a divine blend
of uplifting tangerine,
rose de mai and earthy
driftwood, balancing
the beauty of nature.

1.7 fl. oz.

579-750

reg. \$31

\$25.99



Haiku Reflection Eau de Parfum fresh green floral

Radiant water accord,
acacia blossom and
amber wood.

1.7 fl. oz.

617-657

reg. \$25

\$18.99



Haiku Sacred Intense Luxury Body Crème

5 fl. oz.

580-000

reg. \$23

\$18.99



Far Away

A wanderlust for the exotic.

Far Away
amber floral

Top: Bergamot,
Freesia, Peach

Mid: Jasmine
Absolute,
Ylang-Ylang,
Orange Blossom

Dry: Vanilla
Absolute, Musk,
Enticing Amber

Original
Eau de Parfum
1.7 fl. oz.
685-712
reg. \$25
\$18.99

Intense
Eau de Parfum
1.7 fl. oz.
931-332
reg. \$31
\$25.99

Shimmering
Body Mist
3.25 fl. oz.
618-945
reg. \$20
\$15.99

Hair & Body Mist
3.25 fl. oz.
572-536
reg. \$16
\$11.99

Intense Luxury
Body Crème
5 fl. oz.
806-300
reg. \$23
\$18.99

FRAGRANCE



Enjoy special prices and offers with
an Avon account or Representative.

Far Away Bali

Explore a tropical paradise.



Far Away Bali
Eau de Parfum
fruity floral
1.7 fl. oz. 451-389
reg. \$25
\$18.99

Top: Acai Berry, Japanese Plum, **Sparkling Grapefruit**

Mid: Water Lily, **Salted Tuberose**, Honeysuckle

Dry: Sacred Woods, Musk, **Golden Amber**

FAR AWAY

Far Away Infinity
Eau de Parfum
fruity floral
Radiant bergamot, jasmine sambac and sensual sandalwood.
1.7 fl. oz.
318-481
reg. \$25
\$18.99



Far Away Gold
Eau de Parfum
amber floral
Ylang-ylang, Indian jasmine and Madagascar vanilla.
1.7 fl. oz.
685-727
reg. \$25
\$18.99



Far Away Beyond Intense
Luxury Body Crème
5 fl. oz. 932-711
reg. \$23
\$18.99

Far Away Beyond Intense
Travel Spray
.3 fl. oz. 811-727
reg. \$16
\$12.99

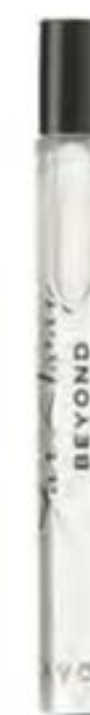

Rare Pearls soft floral

Top: Shimmering Magnolia,
Vibrant Bergamot, Neroli

Mid: White Pepper,
Jasmine Petals, Freesia

Dry: Creamy Rosewood,
Patchouli, Sandalwood,
Cedarmoss

Original Eau de Parfum
1.7 fl. oz. **933-120**
reg. \$25
\$18.99

Intense Eau de Parfum
1.7 fl. oz. **783-297**
reg. \$31
\$25.99

Hair & Body Mist
3.25 fl. oz. **572-851**
reg. \$16
\$11.99

**Shimmering
Body Mist**
3.25 fl. oz. **618-911**
reg. \$20
\$15.99

Rare Pearls Absolutely exquisite



RARE a treasure beyond compare

Rare Gold Intense Eau de Parfum amber floral

Opulent notes of
mandarin zest,
ylang-ylang and
golden amber.

1.7 fl. oz.
784-126
reg. \$31
\$25.99

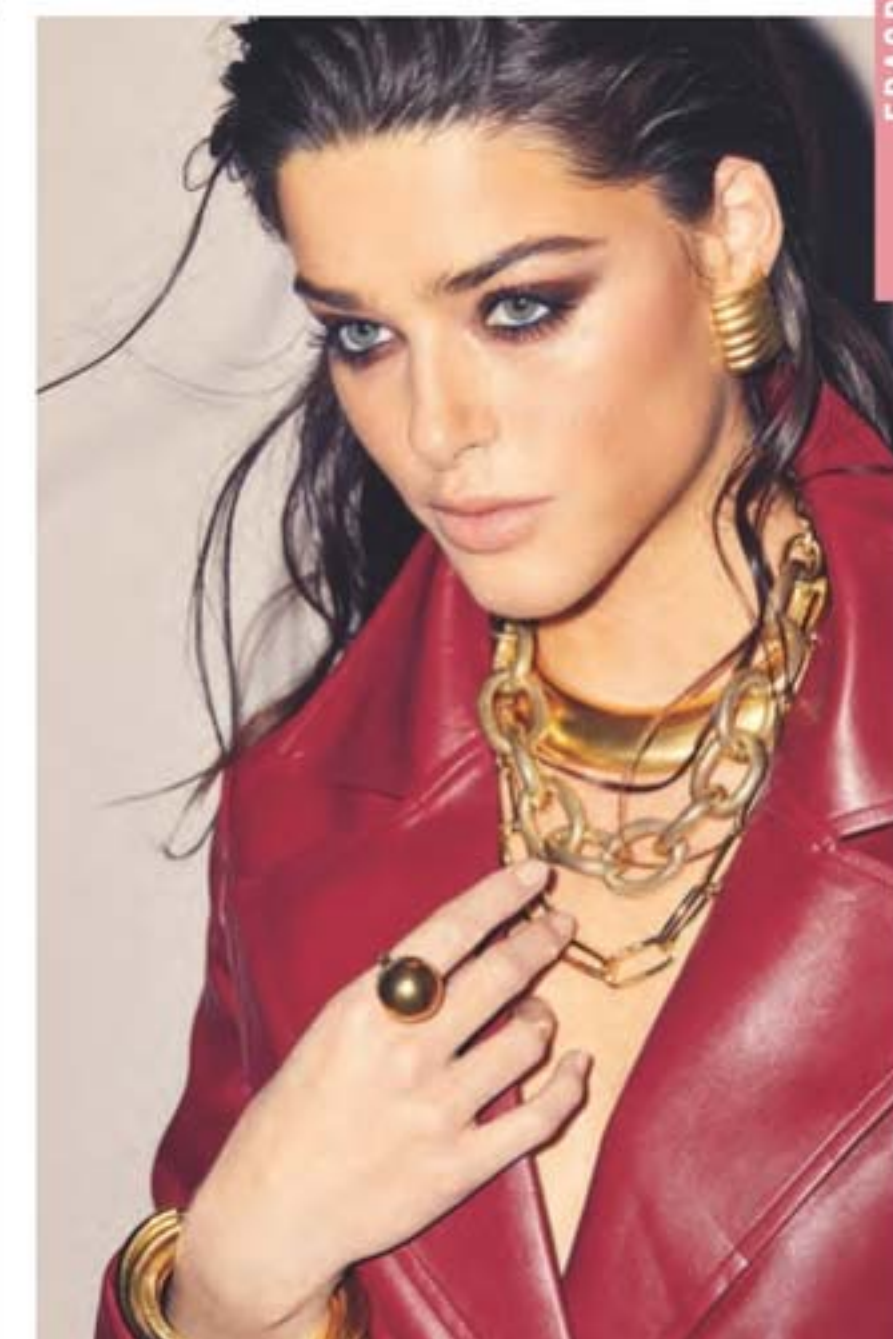

Rare Platinum Intense Eau de Parfum amber floral

A potent blend of iris,
warm ambrette and
smooth vetiver.

1.7 fl. oz.
787-660
reg. \$30
\$24.99



Rare Amethyst Eau de Parfum fruity floral

Passionate plum,
blooming violet and
rich sandalwood.

1.7 fl. oz.
933-062
reg. \$25
\$18.99





Imari Amor
woody floral

Top: Mandarin, Lychee,
Black Currant, Green Notes

Mid: Rose, Jasmine, Neroli,
Ylang-Ylang, **Precious Orris**

Dry: Sandalwood, Amber,
Patchouli, **Warm Musk**

Eau de Parfum
1.7 fl. oz. **762-573** reg. \$25
\$17.99

Travel Spray
.3 fl. oz. **091-863** reg. \$14
\$9.99

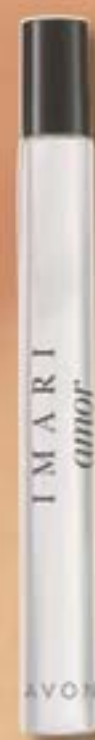

Imari
Eau de Toilette
amber floral
Italian bergamot,
tempting jasmine
and amber. 1.7 fl. oz.
871-496
reg. \$25
\$18.99



Imari Seduction
Eau de Toilette
amber floral
Wild berries,
hypnotic purple
orchid and patchouli.
1.7 fl. oz.
452-897
reg. \$25
\$18.99



SET INCLUDES:

Imari Eau de Toilette
amber floral
Italian bergamot, tempting jasmine
and amber. 1.7 fl. oz.

Imari Roll-On
Anti-Perspirant Deodorant
2.6 fl. oz.

2-PIECE SET
\$11.99
OVER \$28 VALUE
082-585



SET INCLUDES:

Imari Seduction Eau de Toilette
amber floral
Wild berries, hypnotic purple
orchid and patchouli. 1.7 fl. oz.

Imari Roll-On
Anti-Perspirant Deodorant
2.6 fl. oz.

2-PIECE SET
\$11.99
OVER \$28 VALUE
082-456



SET INCLUDES:

Imari Amor Eau de Parfum
woody floral
Rich black currant, precious orris
and warm musk. 1.7 fl. oz.

Imari Roll-On
Anti-Perspirant Deodorant
2.6 fl. oz.

2-PIECE SET
\$11.99
OVER \$28 VALUE
082-810



Dreamlife Cologne
soft floral
Mimosa flower,
aspirational rose
and glowing amber.
1.7 fl. oz.
236-227
reg. \$18
\$11.99

Timeless Cologne
soft floral
Cardamom,
jasmine and
patchouli.
1.7 fl. oz.
037-930
reg. \$18
\$11.99



Odyssey Cologne
soft floral
Tuberose,
ylang-ylang
and warm
oakmoss.
1.7 fl. oz.
168-697
reg. \$18
\$11.99



Candid Cologne
amber floral
Bergamot,
tuberose and
patchouli.
1.7 fl. oz.
038-295
reg. \$18
\$11.99



Sweet Honesty Cologne
soft floral
Lily of the
valley, rose and
cedarwood.
1.7 fl. oz.
037-595
reg. \$18
\$11.99



Topaze Cologne
soft floral
Jasmine, rose
and sheer musk.
1.7 fl. oz.
735-217
reg. \$18
\$11.99



Free O₂ Eau de Toilette
fresh green floral
White peach
tea, airy
honeysuckle
and musk.
1.7 fl. oz.
265-658
reg. \$18
\$11.99



Night Magic Cologne
woody floral
Neroli,
jasmine
and musk.
1.7 fl. oz.
168-682
reg. \$18
\$11.99



Ginza Stefany
Wish You Were Here
fruity floral
Sweet hawthorn
berry, ripe pear and
sensuous patchouli.

Eau de Parfum
1.69 fl. oz.
405-149
reg. \$40
\$34

Hair & Body Mist
4 fl. oz.
623-826
reg. \$22
\$18

Live Out Loud
Eau de Parfum
fruity floral
A free-spirited expression
of sweet wild strawberry,
sparkling mimosa and
comforting fluffy vanilla.
1.7 fl. oz.
142-000
reg. \$40
\$26.49



Today
Eau de Parfum
soft floral
Magnolia blossoms,
hibiscus petals and
silk musk.
1.7 fl. oz.
325-920
reg. \$30
\$26.49



LYRD Oud Rose
woody floral
Spicy saffron, romantic rose
and velvety patchouli.

Eau de Parfum
1.7 fl. oz.
954-412
reg. \$38
\$32

Travel Spray
.3 fl. oz.
448-496
reg. \$21
\$17

LYRD Artisan Cannabis Oud
Eau de Parfum
fresh citrus
Sweet pomelo, rich
agarwood and earthy
cannabis leaves.
Contains .01% of CBD.
This eau de parfum
does not contain THC.
1.7 fl. oz.
254-544
reg. \$60
\$49



LYRD Sparkling Neroli
Eau de Parfum
fresh citrus
Sparkling neroli,
bergamot and
warm musk.
1.7 fl. oz.
572-521
reg. \$36
\$29



LYRD Honeysuckle Blossom
Eau de Parfum
soft floral
Apple blossom,
honeysuckle nectar
and vanilla orchid.
1.7 fl. oz.
616-282
reg. \$24
\$20



LYRD Peony Rosé
Eau de Parfum
soft floral
Peony petals, pink
currant and
sheer musk.
1.7 fl. oz.
616-210
reg. \$24
\$20



Seasonal Delights

It's never too early to get ready for
Fall and the holidays! Apple picking,
tree trimming and pumpkin pie are
right around the corner!

NEW

LIMITED EDITION

◆ **LYRD Candle**
3-wick, 11 oz. candle gives 30 hours
of burn time. 4 1/4" diam. x 3 1/8" H.
Glass jar, paper dust cover, soy
blend wax. Assembled in USA.
reg. \$25
\$19.99 each

◆ **LYRD Enchanted
Snowy Forest Candle**
Take a magical walk in a
winter wonderland as fresh
snow falls and the air fills
with notes of frost, pine and
smoked woods. 082-069

◆ **LYRD Let's Go
Apple Picking! Candle**
Family fun time at the apple
orchard! Delight in the aroma
of cozy cinnamon, juicy red
apple and crisp cashmere
woods. 082-001

◆ **LYRD Sticky Cinnamon
Goodness Candle**
Yummy! Fluffy warm dough,
drizzled with sinfully sweet
cinnamon sugar and ooey-
gooey golden caramel.
082-020

◆ **LYRD Save Room for
Pumpkin Coconut Pie Candle**
Someone say pie? A warm fall
hug with notes of shredded
coconut, creamy pumpkin
puree and sweet vanilla bean
extract. 082-054

Never leave burning candles unattended. Keep away from children and pets.

BLACK SUEDE ULTIMATE

EFFORTLESSLY COOL

Black Suede Ultimate
woody fougère
A dynamic blend of
lemon, rich lavender
and tonka bean.

Eau de Toilette
3.4 fl. oz.
792-412 reg. \$27
\$22.99

Body Moisturizer
6.7 fl. oz. 003-894 reg. \$19
\$14.99

Body Wash
6.7 fl. oz. 003-875 reg. \$19
\$14.99

Black Suede
Eau de Toilette
fresh aromatic
Fusion of bergamot,
soft leather and
oak moss.
3.4 fl. oz.
908-703
reg. \$22
\$14.99



Black Suede
Hair & Body Wash
5 fl. oz.
366-318
reg. \$8
\$3.99



Black Suede
Aftershave
Conditioner
3.4 fl. oz.
364-353
reg. \$8
\$3.99



FRAGRANCE SETS save on all your faves

SET INCLUDES:

Black Suede Eau de Toilette
fresh aromatic
Fusion of bergamot, soft leather
and oak moss. 3.4 fl. oz.

Black Suede
Aftershave Conditioner
3.4 fl. oz.

Black Suede Bar Soap
3.17 oz. net wt.

3-PIECE SET
\$12.99
\$36 VALUE
781-500



SET INCLUDES:

Black Suede Eau de Toilette
3.4 fl. oz.

Black Suede
Aftershave Conditioner
3.4 fl. oz.

Black Suede Roll-On
Anti-Perspirant Deodorant
2.6 fl. oz.

3-PIECE SET
\$12.99
OVER \$33 VALUE
781-624



Mesmerize Ultimate
Eau de Toilette
woody fougère
Black pepper, zesty
pomelo and sensuous
patchouli. 3.4 fl. oz.
897-030
reg. \$36
\$27.99



MESMERIZE
CAPTIVATE AT
A SINGLE GLANCE

Mesmerize Cologne
fresh aromatic
Bergamot, spicy
cardamom
and amber.
3.4 fl. oz.
871-458
reg. \$25
\$18.99



Mesmerize Black
Eau de Toilette
woody fougère
Pepper, addictive
nutmeg and
tonka bean.
3.4 fl. oz.
305-667
reg. \$25
\$18.99



Mesmerize Ultimate
Body Wash
6.7 fl. oz.
881-565
reg. \$19
\$14.99



Mesmerize Platinum
Ultimate Eau de
Toilette
woody floral
Crisp pear,
violet and
warm amber.
3.4 fl. oz.
179-633
reg. \$36
\$27.99



Mesmerize Platinum
Ultimate
Body
Moisturizer
6.7 fl. oz.
749-300
reg. \$19
\$14.99



Studio 1886 Gentleman
woody fougère
Dynamic blend of
geranium, black pepper
and cedarwood.

Eau de Toilette
1.7 fl. oz. 708-750
reg. \$50
\$39

Aftershave Lotion
6.7 fl. oz. 708-927
reg. \$16
\$12.99



Studio 1886 Legendary
Eau de Parfum
woody fougère
Vibrant lemon, crisp
lavender, patchouli
and salted amber.
1.7 fl. oz.
269-820
reg. \$50
\$39



Wild Country Cologne
fresh aromatic
A rugged blend of
lavender, coriander
seed and sandalwood.
3 fl. oz.
086-466
reg. \$22
\$14.99



Wild Country
Hair & Body Wash
5 fl. oz. 364-080
reg. \$8
\$3.99



Wild Country
Aftershave Splash
4 fl. oz.
366-432
reg. \$13
\$10.49



Perceive Cologne
fresh aromatic
Sparkling citrus, sage
and cedarwood.
3.4 fl. oz.
194-550
reg. \$25
\$18.99



Avon Exploration
Eau de Toilette
fresh aromatic
Fresh orange, silver
sage and vetiver.
2.5 fl. oz.
593-666
reg. \$25
\$18.99



Avon Classics Hand Cream

Moisturizing formula with jojoba seed oil and vitamin E. Leaves skin lightly scented. Each, 2.5 fl. oz.

Sweet Honesty 234-789

Night Magic 235-440

Timeless 234-740

reg. \$6

\$3.99 each

**Far Away Body Scrub & Wash**

Gentle formula cleanses as it removes rough, dry skin. Skin is refreshed, smooth and beautifully scented. 6.7 fl. oz.

143-360

reg. \$12

\$9.99

**Body Lotion**

Luxurious moisturizer leaves skin soft and scented. Each, 6.7 fl. oz.

Far Away 082-881

Rare Pearls 082-915

Haiku 447-820

reg. \$10

\$6.99 each

*Creamy softness***Perfumed Skin Softener**

Moisturizing formula leaves skin soft and scented.

Each, 5 fl. oz.

Haiku 813-973

Candid 103-926

Far Away 812-981

Night Magic

Evening Musk

104-129

Odyssey 104-171

Sweet Honesty

104-463

Timeless 104-478

Imari 818-239

reg. \$8

\$3.99 each

**NEW****Deodorant Stick**

All-day freshness in your favorite classic Avon scent! Nourishing formula glides on smoothly without leaving any residue. Lasting odor protection. Each, 1 oz. net wt.

Wild Country 692-012

Black Suede 705-602

Rare Pearls 727-891

Haiku 727-906

reg. \$12

\$9.99 each

Gentology Herb & Aloe All-Over Wash

For face, hair and body. With aloe and natural herbal extracts.

10.1 fl. oz.

533-347

reg. \$16

\$13.65

**Bar Soap**

Moisturizes as it gently cleanses, leaving skin lightly fragranced.

Each, 3.17 oz. net wt.

Black Suede 495-565

Wild Country 495-570

reg. \$6

\$3.99 each



SOUTHWEST STYLE

Turquoise-like stones create that way-out-West vibe.

necklace and
ring set

ring stretches
to fit most

NEW

Western Blossom Collection

Multicolor reconstituted turquoise stones set in antiqued silvertone.

Necklace and Stretch Ring Gift Set

Necklace, 16½" L with ¾" extender. Pendant, 1" L. Ring, stretches to fit most; ring face, 2" L. **081-756**
reg. \$39.99
\$29.99 the set

Hoop Earrings

1½" L drops. Pierced. **081-775**
reg. \$16.99
\$12.99

Stretch Bracelet

One size fits most. **081-760**
reg. \$16.99
\$12.99

NEW

Good Luck Charms Collection

Goldtone with glass pearlesque and white epoxy stones and the look of Murano beads.

Y Necklace

With tan cord. 30" L with ¾" extender. Dangling charms, up to 1" L. **081-646**
reg. \$23.99
\$17.99

Hoop Earrings

1" diam. Pierced. **081-650**
reg. \$12.99
\$9.99

Corded Bracelet

With tan cord. 7¼" L with 1" extender. **081-741**
reg. \$19.99
\$14.99

NATURAL VIBES

Subtle neutrals make it easy to pair this collection with a multitude of looks.

necklace and earrings set



set of 3

NEW

Naturally Neutral Collection

Goldtone with genuine quartz tiger-eye beads, blue and neutral glass beads, wooden beads and pearlescent accents.

Necklace and Earrings Set

Necklace, 19 1/2" L with 3 1/2" extender. Pierced drops, approx. 1" L. **585-289**
reg. \$39.99
\$29.99 the set

Hoop Earrings

Approx. 1 1/2" diam. Pierced.
585-346
reg. \$16.99
\$12.99

Stretch Bracelet Set

Set of three; one with tassel. Stretches to fit most.
585-350
reg. \$19.99
\$14.99 the set

necklace and earrings set



set of 3

NEW

Tropical Watermelon Collection

Multicolor beads in green, white, fuchsia, pink and red in goldtone.

Earrings

Hoops, approx. 1 1/2" diam. Pierced.
264-279
reg. \$12.99
\$9.99

Necklace and Earrings Gift Set

Necklace, longest layer, 26" L; shortest layer, 16 1/2" L with 3 1/2" extender. Pierced drops, approx. 1" L. **264-063**
reg. \$29.99
\$22.99 the set

Stretch Bracelet Set

Set of three. One size fits most.
264-446
reg. \$16.99
\$12.99 the set



HEAVENLY CHARMS

Give them the sun,
the moon or the stars!

SETS OF 3 BRACELETS



Yellow (Hope)/
Goldtone
081-904



Purple (Faith)/
Silvertone
081-866



Blue (Strength)/
Silvertone
081-885

3-pair pack



NEW

Celestial Charms Collection
Mix of glass and acrylic beads.

Stretch Beaded Bracelet Set

Three-row set.
One size fits most.
reg. \$16.99

\$12.99 each set

Set of 3 Earrings Pack

Silvertone hoops with purple
star/blue pavé moon charms;
goldtone with yellow sun
charm. Largest, 1½" L drop.
Pierced. 081-847

reg. \$16.99

\$12.99 the pack



January
377-379



February
377-656



March
377-675



April
378-394



May
379-587



June
379-591



July
379-610



August
381-382



September
381-401



October
381-818



November
381-822



December
381-841

Shining Star Birthstone Locket

Goldtone magnet locket with glass
birthstone. 16½" L with 3½" extender.
Pendant, 1" diam.

reg. \$19.99

\$14.99 each

Enjoy special prices and offers with
an Avon account or Representative.

A NEW LEAF

Emerald-color stones give life to the trendy ivy motif.

NEW

Ivy Collection

Leaf pendant with the look of emerald and crystal stone accents set in silvertone.

Pendant Necklace

16½" L with 3½" extender. Pendant, 1" L.

081-919

reg. \$16.99

\$12.99

Drop Earrings

Approx. 1" L. Pierced.

081-957

reg. \$16.99

\$12.99

Flexible Cuff Bracelet

Stretches to fit most.

081-976

reg. \$16.99

\$12.99

Blue Green Ombré Collection

Green and blue glass stones with CZ accents set in silvertone.

Pendant

16½" L with 3½" extender. Pendant, 1" L.

424-591

reg. \$16.99

\$12.99

Drop Earrings

1¼" L. Pierced.

427-700

reg. \$12.99

\$9.99

Ring

Approx. ½" W.

6 428-013

8 429-077

10 429-957

reg. \$12.99

\$9.99

Aqua and Pearly Collection

Goldtone with aqua and pearly accents.

Necklace and Earrings Set

With glass stones.

16½" L with 3½" extender. Pierced drops, approx. 1½" L.

091-017

reg. \$22.99

\$16.99 the set

Cuff Bracelet

With beads. One size fits most.

091-112

reg. \$19.99

\$14.99

IRIDESCENT SHIMMER

The look of ethereal gems shines with a lavender light.



NEW

Lavender Luster Collection
Lavender stones set in silvertone.

Collar Necklace
14" L with 3 1/2" extender.
584-890
reg. \$19.99
\$14.99

Drop Earrings
With clear stone accents. 1 1/4" L. Pierced.
584-904
reg. \$16.99
\$12.99

Ring
With clear stone accents.
Sizes:
6 **584-919**
8 **585-040**
10 **585-240**
reg. \$13.99
\$10.99



Multicolor Pavé Collection

Rainbow-colored glass pavé stones set in goldtone.

Pendant Necklace
16 1/2" L with 3 1/2" extender.
Lobster closure.
Pendant, 1 1/4" L.
797-118 reg. \$16.99
\$12.99

Hoop Earrings
1 1/2" diam. Pierced.
797-400 reg. \$16.99
\$12.99

Ring
1" W.
6 **797-467**
8 **797-524**
10 **797-558**
reg. \$12.99
\$9.99

Stretch Bracelet
Stretches to fit most.
804-494 reg. \$16.99
\$12.99



NEW

4-Leaf Mother-of-Pearl Collection
Silvertone with genuine mother-of-pearl shells and pavé accents.

2-Piece Gift Set
Necklace, 16 1/2" L with 3 1/2" extender.
Pendant, 1" L.
Pierced drops, 1" L.
584-885
reg. \$19.99
\$14.99 the set

Pull-Cord Bracelet
One size fits most.
584-870
reg. \$16.99
\$12.99



EXTRA TEXTURE

Metals with dimension:
a jewelry wardrobe
must.

necklace and
earrings set



set of 2



**Textured Metal
Collection**
Antiqued silvertone
metal beads and
discs.

**Necklace and
Earrings Set**
Necklace, 26" L
with 3 1/2" extender.
Pierced drops, 1" L.
264-628
reg. \$22.99
\$16.99 the set

Drop Earrings
1 1/2" L. Pierced.
265-165
reg. \$13.99
\$10.99

Stretch Bracelet Set
Set of two.
One size fits most.
264-666
reg. \$16.99
\$12.99 the set

**Cord and Metal
Collection**
Goldtone with
grey-colored cord.

Necklace
28" L with 3 1/2"
extender. Lobster
closure. Pendant,
1 3/4" L. **792-981**
reg. \$19.99
\$14.99

Hoop Earrings
With CZ accents.
2 1/4" L. Pierced.
797-065
reg. \$12.99
\$9.99

Bracelet
Multilayered bracelet.
7 1/4" L with 1" extender.
Lobster closure.
793-112
reg. \$16.99
\$12.99

Earrings Pack
Six-pair set of pierced
studs and hoops/drops,
approx. 1 1/2" L. **797-008**
reg. \$16.99
\$12.99 the pack



6-pair pack

**Multilayer
Chains and Disc
Collection**
Layers of chains
with charms set
in rose goldtone.

Necklace
16 1/2" L with
3 1/2" extender.
723-150
reg. \$22.99
\$16.99

Bracelet
7 1/2" L with
1" extender.
723-953
reg. \$16.99
\$12.99



pack of 8 pairs

**Rose Goldtone
Hoops and Studs
Earrings Pack**
Pack of eight
pairs. Hoops,
approx. 1" L.
Pierced. **723-312**
reg. \$19.99
\$14.99
the pack



STAINLESS STEEL

sea of beauty

Genuine abalone shimmers with mother-of-pearl iridescence.

NEW

Stainless Steel Abalone Collection

Genuine abalone set in stainless steel.

Pendant Necklace

17" L with 1" extender.
Pendant, 1" L.

585-365

reg. \$49.99

\$39.99

Drop Earrings

1 1/4" L. Pierced. 586-395

reg. \$44.99

\$34.99

Cuff Bracelet

One size fits most.

585-370

reg. \$58.99

\$44.99



STAINLESS STEEL

Stainless Steel Howlite and Marcasite Collection

Turquoise-color genuine howlite stone and genuine marcasite set in stainless steel.

Necklace

17" L with 1" extender.

Pendant, 1 1/4" L. 804-680

reg. \$44.99

\$34.99

Earrings

1 1/4" L. Pierced. 809-587

reg. \$46.99

\$36.99

Ring

3/4" W.

Sizes:

5 809-591 8 814-290

6 809-606 9 814-305

7 814-267 10 814-836

reg. \$44.99

\$34.99



STERLING SILVER

Sterling Silver Collection

Clear CZ stones set in sterling silver.

Love Knot Necklace

17" L with 1" extender.

Pendant, 1/2" L. 268-370

reg. \$64.99

\$49.99

Twist Hoops

1/2" diam. Pierced.

274-060

reg. \$69.99

\$54.99

Twist Band Engagement Ring

.65-carat weight equivalent.

Sizes:

5 274-902 8 283-540

6 277-863 9 285-409

7 278-047 10 288-651

reg. \$64.99

\$49.99

Twist Band Ring

Sizes:

5 302-194 8 305-045

6 304-622 9 306-238

7 305-026 10 306-329

reg. \$53.99

\$42.99



DON'T MISS OUT!
LAST CHANCE FOR
SUMMER STYLES.

STUDIO
1886

style trip

Get ready for your summer escape. Free your fashion spirit with boho prints and flowy silhouettes.

❖ Printed

Handkerchief Dress

Sleeveless printed dress with V-neck and handkerchief hem. Rayon/spandex. Center back length: 40½" (shortest point), 48½" (longest point) on medium; 42" (shortest point), 50" longest point on 1X. Machine wash and dry. Imported.

XS(0-2) **692-486**

S(4-6) **692-558**

M(8-10) **694-641**

L(12-14) **696-242**

XL(16) **699-438**

1X(18W-20W) **699-442**

2X(22W-24W) **699-461**

3X(26W-28W) **700-691**

reg. \$62.99

\$48.99

Gold-Studded Sandal
sold on page 112.

Sunglasses not available.



A. ❖ Crochet-Trim Cutout Top

Coral top with round neckline and crochet trim on shoulder and sleeves. Body: polyester/spandex; crochet trim: 100% polyester. Center back length: 25½" on medium; 27½" on 1X. Machine wash, dry flat. Imported.

XS(0-2) **665-540**

S(4-6) **665-555**

M(8-10) **665-560**

L(12-14) **665-593**

reg. \$42.99

\$32.99

XL(16) **665-612**

1X(18W-20W) **665-699**

2X(22W-24W) **666-240**

3X(26W-28W) **666-418**

B

Sunglasses not available.



B. ❖ Bandana Printed Top

Purple top with paisley bandana and floral prints, split-neck detail, shirring at waist, short sleeves with elastic cuff and slight high-low hem. 100% rayon. Center length: 26" (front), 28" (back) on medium; 28" (front), 30½" (back) on 1X. Machine wash, dry flat. Imported.

XS(0-2) **667-213**

S(4-6) **667-486**

M(8-10) **667-687**

L(12-14) **667-820**

reg. \$48.99

\$38.99

XL(16) **678-289**

1X(18W-20W) **691-111**

2X(22W-24W) **691-126**

3X(26W-28W) **692-471**

the carefree summer maxi

2-Pack



get on the bright side!

A. ♦ 2-Pack Tulip-Sleeve Tops

Round elastic-neck tops with light shirring and short tulip sleeves in blue topaz (solid) and red print. Rayon/spandex. Center back length: 24" on medium; 25½" on 1X. Machine wash, dry flat. Imported.

XS(0-2) **700-710** XL(16) **700-759**
S(4-6) **700-725** 1X(18W-20W) **700-763**
M(8-10) **700-730** 2X(22W-24W) **700-778**
L(12-14) **700-744** 3X(26W-28W) **700-782**

reg. \$44.99
\$34.99 pack of 2



B. ♦ Cold-Shoulder Printed Dress

Blue-topaz-print swing dress with round neck and cutout shoulders. Viscose/spandex. Center back length: 35" on medium; 36" on 1X. Machine wash, dry flat. Imported.

XS(0-2) **704-682** XL(16) **704-902**
S(4-6) **704-701** 1X(18W-20W) **704-989**
M(8-10) **704-754** 2X(22W-24W) **704-993**
L(12-14) **704-879** 3X(26W-28W) **705-014**

reg. \$49.99
\$39.99

♦ Smocked Maxi Dress

Red maxi dress with round elastic neck, smocked bodice, raglan short sleeves, ruffle detail on skirt and side seam pockets. Body: 100% rayon; lining: 100% polyester. Center back length: 49" on medium and 1X. Hand wash, dry flat. Imported.

XS(0-2) **701-019**
S(4-6) **701-281**
M(8-10) **701-296**
L(12-14) **701-870**
XL(16) **701-884**
1X(18W-20W) **701-899**
2X(22W-24W) **701-903**
3X(26W-28W) **701-918**
reg. \$53.99
\$42.99

Gold-Studded Sandal
sold on page 112.

Sunglasses not
available.

APPAREL SIZE CHART

SIZE	BUST	WAIST	HIP
XS 0/2	30.5"-32"	23.5"-25"	32.5"-34"
S 4/6	33.5"-35"	26.5"-28"	35.5"-37"
M 8/10	36.5"-38"	29.5"-31"	38.5"-40"
L 12/14	39.5"-41"	32.5"-34"	41.5"-43"
XL 16	43"-44"	35.5"-36.5"	44.5"-45.5"
1X 18W/20W	46.5"-48.5"	39"-41"	48"-50"
2X 22W/24W	50.5"-52.5"	43"-45"	52"-54"
3X 26W/28W	54.5"-56.5"	47"-49"	56"-58"

summer vibes

❖ **Eyelet Puff-Sleeve Top**
White top with eyelet-puff short sleeves with elastic cuff. Body: cotton/spandex; sleeves: polyester/cotton. Center back length: 23" on medium; 24½" on 1X. Machine wash, dry flat. Imported.

XS(0-2) **702-000**
S(4-6) **702-015**
M(8-10) **702-020**
L(12-14) **702-034**
XL(16) **702-049**
1X(18W-20W) **702-053**
2X(22W-24W) **702-068**
3X(26W-28W) **702-072**
reg. \$44.99
\$34.99

❖ **Stripe Pull-On Pants**
Striped pants with elastic waistband and side seam pockets. Polyester/spandex. Inseam: 28½" on all sizes. Machine wash, dry flat. Imported.

XS(0-2) **703-064**
S(4-6) **703-834**
M(8-10) **703-872**
L(12-14) **703-906**
XL(16) **704-500**
1X(18W-20W) **704-515**
2X(22W-24W) **704-572**
3X(26W-28W) **704-678**
reg. \$42.99
\$32.99

Double-Strap Sandal
sold on page 112.



keep it cool

A. ❖ Sleeveless Smocked Top

Blue Swiss-dot top with smocking on front and back yoke with ruffle detail on neck and sleeves. Three-button closure on back. 100% polyester. Center back length: 24" on medium; 26" on 1X. Machine wash, line dry. Imported.

XS(0-2) **701-922** XL(16) **701-960**
S(4-6) **701-937** 1X(18W-20W) **701-975**
M(8-10) **701-941** 2X(22W-24W) **701-980**
L(12-14) **701-956** 3X(26W-28W) **701-994**
reg. \$39.99
\$29.99

B. ❖ Stripe Button-Front Shirt

Striped button-down shirt with chest pocket, long sleeves with button cuff and shirttail hem. Rayon/polyester. Center back length: 28" on medium; 29" on 1X. Machine wash, dry flat. Imported.

XS(0-2) **700-816** XL(16) **700-869**
S(4-6) **700-835** 1X(18W-20W) **700-873**
M(8-10) **700-840** 2X(22W-24W) **700-911**
L(12-14) **700-854** 3X(26W-28W) **700-998**
reg. \$46.99
\$36.99

C. ❖ Open-Knit Long Cardigan

White open-front cardigan with patch pockets and long sleeves. Nylon/spandex. Center back length: 40" on medium; 41" on 1X. Machine wash, dry flat. Imported.

XS(0-2) **702-087** XL(16) **702-288**
S(4-6) **702-091** 1X(18W-20W) **702-766**
M(8-10) **702-106** 2X(22W-24W) **702-790**
L(12-14) **702-110** 3X(26W-28W) **703-011**
reg. \$53.99
\$42.99





4-Pack



❖ 4-Pack Summer Tees

V-neck short-sleeve tees with shirttail hem in white, purple, blue topaz (solid colors) and blue print. Cotton/polyester. Center back length: 26" on medium; 28" on 1X. Machine wash, dry flat. Imported.

XS(0-2) 705-200	S(4-6) 705-215	M(8-10) 705-440	L(12-14) 705-469
XL(16) 706-340	1X(18W-20W) 706-355	2X(22W-24W) 706-360	3X(26W-28W) 706-393

reg. \$49.99

\$39.99 pack of 4

A. ❖ Sleeveless Grommet Top

Celery-green top with V-neck with grommet-strap detail. Rayon/spandex. Center back length: 27" on medium; 28" on 1X. Machine wash, dry flat. Imported.

XS(0-2) 705-033	XL(16) 705-110
S(4-6) 705-048	1X(18W-20W) 705-124
M(8-10) 705-052	2X(22W-24W) 705-181
L(12-14) 705-086	3X(26W-28W) 705-196

reg. \$42.99

\$32.99

B. ❖ 2-Piece Crinkled Pants Set

Includes green V-neck top with pleat detail, open collar, two patch pockets with button detail, short sleeves with folded cuff and shirttail hem; and matching pants with elastic waistband and side seam pockets. 100% cotton. Center back length for top: 26" on medium; 28" on 1X. Inseam for bottoms: 27" for all sizes. Hand wash, dry flat. Imported.

XS(0-2) 706-450	XL(16) 706-518
S(4-6) 706-465	1X(18W-20W) 706-522
M(8-10) 706-470	2X(22W-24W) 706-537
L(12-14) 706-503	3X(26W-28W) 706-541

reg. \$64.99

\$49.99 2-piece set

2-Piece Set

Double-Buckle Sandal
sold on page 112.



sunshine sandals

A. ♦ Gold-Studded Sandal

Tan with gold-stud detail on upper. Man-made materials. Half sizes, order size down. Imported.

6M 722-149 8M 722-172 10M 725-296
7M 722-168 9M 725-281 11M 725-300

reg. \$29.99
\$22.99

B. ♦ Double-Buckle Sandal

Two-tone sandal with adjustable double buckles. Man-made materials. Half sizes, order size down. Imported.

6M 706-556 8M 706-580 10M 706-651
7M 706-560 9M 706-613 11M 706-666

reg. \$32.99
\$24.99

C. ♦ Rhinestone T-strap Sandal

Blue with rhinestone detail on upper straps. Adjustable ankle strap. Man-made materials. Half sizes, order size down. Imported.

6M 725-315 8M 725-478 10M 728-371
7M 725-320 9M 728-367 11M 729-454

reg. \$34.99
\$26.99



♦ **2-Piece Rib-Knit Shorts Set**
Printed set includes top with round neck, side slits and short sleeves; and matching shorts with elastic waistband. Polyester/spandex. Center back length for top: 25½" on medium; 28" on 1X. Inseam for shorts: 7" on medium; 8" on 1X. Machine wash and dry. Imported.
XS(0-2) 731-594
S(4-6) 731-613
M(8-10) 732-548
L(12-14) 732-552
XL(16) 732-567
1X(18W-20W) 732-586
2X(22W-24W) 732-624
3X(26W-28W) 732-643
reg. \$48.99
\$38.99
2-piece set

strike a match

♦ Mesh Slip-On Sneaker

Elastic gore on upper. Man-made materials. Half sizes, order size up. Imported. reg. \$46.99

\$36.99 each pair

Light Grey

6M 708-195 9M 718-996
7M 713-736 10M 719-040
8M 718-981 11M 719-720

Red

6M 719-734 9M 722-115
7M 722-010 10M 722-120
8M 722-024 11M 722-134



Shown:
Toffee.



WHITE

NATURAL
BEIGE

TOFFEE

ZEN
BLUE

SAILOR
BLUE

BLACK

❖ **Playtex® 18 Hour® Original Comfort Strap® Wirefree Bra (4693)**

Back closure. Natural latex rubber/polyester/nylon/cotton. Hand wash, line dry. Imported.
White, Natural Beige or Toffee: 36-48B,C; 34-48D,DD; 38-48DDD. **Pretty Blush or Zen Blue:** 36-42B; 36-44C,D; 38-46DD,DDD. **Sailor Blue:** 36-44C,D; 38-46DD; 44-46DDD. **Black:** 36-48B; 36-54C; 36-50D, 54D; 38-54DD. reg. \$39

\$33.99

Shown: Nude.



WHITE

NUDE

BLACK

❖ **Playtex® Smoothing Minimizer Wirefree Bra (US4697)**

Minimizes profile up to 1.5 inches. Built-up sides and back for extra smoothing. Back closure. Lightly lined. Nylon/spandex. Hand wash, line dry. Imported.
Sizes: 36-44C,D,DD,DDD (all colors).

reg. \$39
\$33.99

Shown:
Nude Stripe.



WHITE
STRIPE

NUDE
STRIPE

BLACK
STRIPE

❖ **Playtex® Secrets® Perfectly Smooth® Underwire Bra (US4747)**

Smooths side and back bulges. 4-Way TruSUPPORT® design. Back closure. Lightly lined. Nylon/spandex/polyester/cotton. Hand wash, line dry. Imported.
Sizes: 36-42B; 36-44C,D,DD; 36-42DDD (all colors).

reg. \$46
\$37.99

Shown:
Nude.



WHITE

LIGHT
BEIGE

NUDE

BLACK

❖ **Playtex® 18 Hour® Active Lifestyle Wirefree Bra (US4159)**

Wicking Cool Comfort® cups and an inner cooling band. Back closure. Polyester/nylon/spandex. Hand wash, line dry. Imported.
White, Light Beige or Nude: 36-42B; 36-44C,D; 38-46DD; 38-44 DDD. **Black:** 36-42B; 36-44C,D; 38-44DD.

reg. \$39
\$34.99

Playtex® is a registered trademark used under license.

SMOOTH OPERATORS

NEW

❖ **Bali® One Smooth U® Comfort Stretch Lace Underwire Bra (DF0084)**

Full-coverage. Thin foam cups with targeted support. Built-up back and sides for all-around smoothing. Soft comfort lace stretches to fit for a neckline with no gaping. Convertible, adjustable straps. Back closure. Nylon/spandex. Hand wash, line dry. Imported.

Sizes: 36-40B; 34-42C,D,DD (all colors).

reg. \$49
\$39.99

Shown:
Evening Blush.



WHITE

SAND-SHELL

EVENING
BLUSH

BLACK

Shown:
Almond.



WHITE

ALMOND

EVENING
BLUSH

BLACK/
ALMOND

❖ **Bali® Comfort Revolution® Soft Touch™ T-Shirt Underwire Bra (DF3468)**

Full-coverage. With soft microstretch fabric and flexible foam cups. Cooling and moisture-wicking. Adjustable, convertible straps, back support with back and side smoothing. Hook-and-eye back closure. Nylon/spandex. Hand wash, line dry. Imported.

Sizes: 34-42C,D,DD (all colors). reg. \$48
\$38.99

Shown:
Almond.



WHITE

ANIMAL
PRINT

ALMOND

BLACK

❖ **Bali® Comfort Revolution® Soft Touch Ultimate® Wirefree Bra (DF3462)**

Full-coverage. With soft-touch fabric. Cooling and moisture-wicking. Adjustable, convertible straps, back support with back and side smoothing. Hook-and-eye back closure. Nylon/spandex. Hand wash, line dry. Imported.

Sizes: S,M,L,XL,2XL,3XL (all colors). reg. \$48
\$38.99

clean up crew

SAFELY REMOVE
TOUGH STAINS



❖ **Homestar Cook Top & Stainless Steel Cleaning Wipes**
Plant-based surfactants to lift and remove leftover residue and spills from glass cooktops and stainless steel. 50 wipes, each, 10 1/2" x 9 1/2".
149-995
reg. \$9.99
\$7.99

❖ **Homestar Rangehood & Kitchen Degreaser**
Super-strength formula with a double-solvent solution blend for hard-to-remove grease. External oven use only. 16.2 fl. oz.
918-150
reg. \$13.99
\$10.99

❖ **Homestar Cook Top Cleaner & Polish**
Cleans, polishes and protects smooth cooktop ranges for a scratch-free shine. Plant-based formula. Fresh green herbal scent. 7.7 fl. oz.
593-059
reg. \$12.99
\$9.99

HOMESTAR



❖ **Homestar Odor Eliminator for Fridge**
No-spill solid gel formula neutralizes fridge odors. Lasts up to 3 months. 14.8 oz. net wt.
793-165
reg. \$7.99
\$5.99

❖ **Homestar Multi Purpose Cleaner**
Bleach-free. With citric acid, orange oil and baking soda. Natural citrus scent. 16.9 fl. oz.
307-507
reg. \$9.99
\$7.99

❖ **Refill**
Spray nozzle not included. 30.4 fl. oz.
700-964
reg. \$11.99
\$8.99



❖ **Homestar Floor Cleaner**
Nozzle provides targeted application to apply directly to floor. Dries quickly for a streak-free shine. Great for laminate, sealed hardwood and sealed stone. Fresh lavender scent. 25.3 fl. oz.
149-980
reg. \$9.99
\$7.99



❖ **Homestar Bathroom Cleaner**
Just spray, let sit and wipe away! Fights tough soap scum, limescale, calcium and grime. Fresh green apple scent. 25.4 fl. oz.
092-635
reg. \$11.99
\$8.99



❖ **Homestar Foaming Toilet Bowl Cleaner**
Fights toilet rings and stains. Includes five pouches. 10.6 oz. total net wt.
090-298
reg. \$12.99
\$9.99



fresh zone

❖ **Fresh Fiji Sheet Detergent**
Laundry detergent in a single sheet! Seven-enzyme stain-removing blend. 30 easy-dissolving detergent sheets. Each sheet, 9" x 8".
Lavender
406-092
Fresh
184-203
reg. \$22.99
\$16.99 each



❖ **Fresh Fiji Hygienic Power Fabric Softener**
3x concentrated. Softens, freshens and protects clothes. Long-lasting rosewater and jasmine scent. Made with plant-based surfactants. Microplastic-free. Safe for skin and environment. 50 loads. 33.8 fl. oz.
792-355
reg. \$7.99
\$5.99



❖ **Fresh Fiji Hygienic Power Laundry Detergent**
With Hygienic Power formula to remove dirt you can't see, a stain-fighting solution to brighten and whiten and baking soda to help prevent odors. 25 loads. 33.8 fl. oz.
700-137
reg. \$8.99
\$6.99



FRESH FIJI

❖ **Fresh Fiji Fabric Refresher with Wrinkle Release**
Freshens fabrics and smooths wrinkles. Clean laundry scent. 16.9 fl. oz.
322-988
reg. \$11.99
\$8.99



❖ **Fresh Fiji Gel Beads Deodorizer**
Neutralizes odors for up to 70 days. Plastic. 5.29 oz. net wt.
Fresh Cotton
930-188
Calming Lavender
918-313
reg. \$11.99
\$8.99 each



❖ **Fresh Fiji Shoe Deodorizer**
Eliminates tough odors on contact with the power of baking soda and persimmon. Great for all kinds of shoes, from leather to cotton. 10.1 fl. oz.
322-256
reg. \$9.99
\$7.99



❖ **Fresh Fiji Car Air Freshener**
Clips onto car vents and allows you to control the fragrance intensity. Freshens for up to 50 days. .17 fl. oz. 2 1/4" diam. x 1 1/4" D with 2" L clip. Plastic. Imported.
Orange Blossom
721-472
White Cotton
721-597
reg. \$7.99
\$5.99 each



NO STRONG OR HARSH, SYNTHETIC, CHEMICAL FUMES.

❖ **Fresh Fiji Hinoki Room Spray**
A fine mist to freshen and deodorize every room with the light forest scent of hinoki wood. With natural essential oils. 13.5 fl. oz.
508-309
reg. \$11.99
\$8.99

❖ **Fresh Fiji Lavender Pillow Spray**
A fine mist for pillowcases, linens and bedding with the calming scent of lavender to help promote relaxation of body and mind. With natural essential oils. 13.5 fl. oz.
508-859
reg. \$11.99
\$8.99



your new squeeze

❖ Cucina Essentials Dish Soap

Concentrated mild gel leaves surfaces spotlessly clean. Free of chemical preservatives. Naturally derived formula with stain-removing citric acid. 16.6 fl. oz.

Lemon Verbena 918-165

Red Apple 918-170

reg. \$8.99

\$6.99 each



❖ Cucina Essentials Glass Dish Soap Bottle

Refillable dispenser includes pump. Holds 16 fl. oz. 3" diam. x 8 3/4" H. Glass, metal. Imported.

003-727

reg. \$12.99

\$9.99



❖ Cucina Essentials Spray-On Dish Soap

99% biodegradable, eco-friendly plant-based formula cuts grease on contact. Dermatologically-tested. Safe for skin. 16.9 fl. oz.

Fresh Citrus 545-992

Red Apple 545-973

reg. \$9.99

\$7.99 each



ONLY \$5.99

Cucina Essentials Glass Dish Soap Bottle
with any two Cucina Essentials purchases, page 120.
Sold separately above. Limited quantities.



❖ Sirius Groom Pet Detangling Mist

No-rinse detangling mist keeps dog's fur tangle- and knot-free. Formulated with soothing and hydrating oat kernel extract and pro-vitamin B5. Use on wet or dry fur. Soft vanilla scent. Gentle and effective for all breeds. 5.1 fl. oz. **700-926**

reg. \$12.99

\$9.99

❖ Sirius Groom Pet Grooming Mist

Softens, soothes and hydrates your pet's skin and coat for instant freshness. Perfect for in-between washes. Moisturizing formula with centella asiatica, rosemary, oatmeal and pro-vitamin B5. Long-lasting baby powder scent. Gentle and effective for all breeds. 5.1 fl. oz. **758-794**

reg. \$12.99

\$9.99

❖ Sirius Groom Pet Odor Eliminator for Upholstery & Fabrics

Nature-derived rice and barley to absorb and neutralize odors. Light baby powder scent. For fabric and carpet use only. Do not spray on pets.

13.5 fl. oz. **247-565**

reg. \$12.99

\$9.99

NOT FOR USE ON PETS



❖ SIRIUS GROOM SET INCLUDES:

Sirius Groom Shampoo for Dogs in Lovely Berry
16.2 fl. oz.

Sirius Groom Conditioner for Dogs in Lovely Berry
16.2 fl. oz.

Sirius Groom Pet Detangling Mist
5.1 fl. oz.

3-PIECE SET
\$19.99

OVER \$42 VALUE
587-865



❖ Sirius Groom Shampoo for Dogs

Anti-inflammatory oatmeal protects and soothes skin. pH-balanced formula. Nature-derived ingredients. 16.2 fl. oz.

Baby Powder 247-493

Lovely Berry 247-436

reg. \$14.99

\$11.99 each



❖ Sirius Groom Conditioner for Dogs

Rinse-off conditioner leaves coat soft and shiny. With aloe vera, vitamin E and oatmeal extract. Free from sulfates, colorants and silicones. Cruelty-free. 16.2 fl. oz.

Baby Powder 545-954

Lovely Berry 545-940

reg. \$14.99

\$11.99 each



refresh

NEW

Avon Aromatherapy Body Lotion Bye-Bye Stress
Take a moment to de-stress. With refreshing spearmint and eucalyptus fragrance oils for stress relief and mental clarity. 5.8 fl. oz. **584-684**
reg. \$17
\$13.99



improve the well-being of
**mind,
body
& spirit**

recharge

NEW

Avon Aromatherapy Body Lotion Bright Day Ahead
Charge your day with positive energy. With citrus and ginger fragrance oils to uplift your mood. 5.8 fl. oz. **584-670**
reg. \$17
\$13.99



relax

NEW

Avon Aromatherapy Body Lotion Sleep Tight Zzz
Unwind after a long day. With rose and lavender fragrance oils to help promote a restful sleep. 5.8 fl. oz. **584-866** reg. \$17
\$13.99



Avon Aromatherapy Minding My Mood 4-in-1 Essential Oil Blends
Natural multipurpose fragrance oils.
Energize With lively mandarin and stimulating ylang-ylang.
Calm With comforting lavender and soothing star anise.
Each, 1.7 fl. oz. **606-376**
reg. \$32
\$25.99 boxed set of 2



❖ **A. Candle**
1 wick. Soy-wax blend.
3" diam. 3½" H.
Burn time, 40 hours.
7 oz. net wt.
504-686 reg. \$23
\$18.99

B. Air Diffuser
Six diffuser reeds.
Fragrance oil,
2.37 fl. oz.
504-724
reg. \$30
\$24.99

C. Bath Salts
Pour a handful under
warm running water.
With sea salt, glycerin
and sunflower seed oil.
Use 1-3 times a week.
12.5 oz. net wt.
504-557 reg. \$23
\$18.99

D. Shower Steamers
Place one on shower
shelf and activate with
shower steam (avoid
heavy stream of water).
Each, 1 oz. net wt.
504-428 reg. \$26
\$20.99
six shower steamers



A. Body Mist
With aloe vera
extract, refreshes
and leaves skin
feeling soothed.
8 fl. oz. **034-888**
reg. \$18
\$14.99

B. Shower Gel
Moisturizing cleanser
derived from coconut.
10 fl. oz. **035-190**
reg. \$17
\$13.99

C. Body Lotion
Smooths and softens
with moisture-rich
shea butter and
vitamin E. 8 fl. oz.
035-152
reg. \$17
\$13.99

D. Hand Soap
With moisturizing
glycerin, leaves hands
feeling clean and soft.
10.1 fl. oz. **852-081**
reg. \$13.99
\$10.99

E. Hand Cream
With shea butter and
antioxidants, leaves
dry hands feeling
buttery smooth.
2.5 fl. oz. **852-096**
reg. \$6
\$4.99

F. Body Scrub
Remove dry, dead skin
while shea butter and
olive and avocado oils
help moisturize.
9 oz. net wt.
530-314
reg. \$22
\$17.99

COZY VANILLA & COCONUT

Envelop yourself in a
cozy cloud of comforting
vanilla, creamy coconut
and calming chamomile.

Free from parabens, mineral oil,
silicone, phthalates and dyes.



SENSES Fresh Bergamot / Sparkling Grapefruit



FRESH BERGAMOT & WILD MINT
A fresh bouquet of dewy flowers mixed with spicy bergamot, clean wild mint and luminous solar musk.

Free from parabens, mineral oil, silicone, phthalates and dyes.

Hand Cream
With shea butter and antioxidants.
2.5 fl. oz. **852-498** reg. \$6
\$4.99

Hand Soap
With moisturizing glycerin.
10.1 fl. oz. **852-297** reg. \$13.99
\$10.99

Shower Gel
Coconut-derived cleanser.
10 fl. oz. **034-873**
reg. \$17
\$13.99



SPARKLING GRAPEFRUIT & ORANGE BLOSSOM
A juicy mix of zesty grapefruit, bright orange blossom, delicate honeysuckle and luscious peach.

Hand Cream
With shea butter and antioxidants.
2.5 fl. oz. **852-120** reg. \$6
\$4.99

Hand Soap
With moisturizing glycerin.
10.1 fl. oz. **852-115** reg. \$13.99
\$10.99

Body Mist
With refreshing aloe vera extract.
8 fl. oz. **034-687**
reg. \$18
\$14.99



SENSES Bubble Bath / Shower Gel



Cherry Blossom Bubble Bath
Flirty and sweet.
24 fl. oz.
425-033
reg. \$11
\$8.99



Vanilla Cream Bubble Bath
Rich and creamy.
24 fl. oz.
214-220
reg. \$11
\$8.99



Orange & Honeysuckle Bubble Bath
Fresh and sunny.
24 fl. oz.
047-808
reg. \$11
\$8.99



Endless Ocean Bubble Bath
Marine and breezy.
24 fl. oz.
425-048
reg. \$11
\$8.99



Lily & Honeysuckle Blossom Bubble Bath
Fragrant and refreshing.
24 fl. oz.
423-394
reg. \$11
\$8.99



Soft Pink Bubble Bath
Lilac and rose.
24 fl. oz.
425-052
reg. \$11
\$8.99



Sensitive Skin Bubble Bath
Chamomile scent. 24 fl. oz.
213-151
reg. \$11
\$8.99



Lavender Garden Bubble Bath
Soft and serene.
24 fl. oz.
424-735
reg. \$11
\$8.99



Blushing Cherry Blossom Hydrating Shower Gel
5 fl. oz.
462-033
reg. \$6
\$3.69



Silky Vanilla Hydrating Shower Gel
5 fl. oz.
462-105
reg. \$6
\$3.69



Fresh Cucumber & Melon Hydrating Shower Gel
5 fl. oz.
462-071
reg. \$6
\$3.69



Juicy Pomegranate & Mango Hydrating Shower Gel
5 fl. oz.
462-139
reg. \$6
\$3.69



**Botanical
Essence Bath Oil**
With nourishing
botanical extracts.
Uplifting herbal
scent. 16.2 fl. oz.
027-253
reg. \$31
\$24.99

Original Bath Oil
Hydrates during
or after bath
or shower.
16.9 fl. oz.
439-040
reg. \$24
\$16.99



**Original
Shower Gel**
Gently cleanses
and hydrates.
5 fl. oz.
933-005
reg. \$8
\$5.19



**Original
Gelled Body Oil**
Dries to a silky finish.
6.76 fl. oz. **930-575**
reg. \$13
\$8.69

Bath Oil Spray
Locks in hydration.
5 fl. oz. **194-325**
reg. \$14
\$9.29

Bonus-Size Bath Oil
Keeps skin hydrated after
bath or shower. 25 fl. oz.
941-253 reg. \$30
\$21.69

**Bonus-Size
Original
Shower Gel**
Gently cleanses
and hydrates.
33.8 fl. oz.
170-731
reg. \$18
\$13.99



**Bonus-Size
Original
Body Lotion**
33.8 fl. oz.
941-545
reg. \$20
\$13.99



**Original
Body Lotion**
48 hours of
moisture.
11.8 fl. oz.
935-338
reg. \$11
\$7.69



**Original
Beauty Bar Soap**
Skin-nourishing bar soap.
Creamy lather. Suitable
for daily use on face,
body and hands.
3.17 oz. net wt. **543-110**
reg. \$4.50
\$3.49



**Original
Replenishing
Hand Cream**
24+ hours of
moisturization.
3.4 fl. oz.
941-268
reg. \$5
\$2.69



Buy the Bath Oil & Hand Cream for \$22.99

SKIN SO SOFT
ORIGINAL SET

Bath Oil
16.9 fl. oz.

Replenishing Hand Cream
3.4 fl. oz.

Get the Bonus-Size Shower Gel FREE

Bonus-Size Shower Gel
33.8 fl. oz.

\$47 TOTAL VALUE
483-713



Bonus-Size
Soft & Sensual
Shower Gel
33.8 fl. oz.
171-848
reg. \$18
\$13.99

Soft & Sensual
Body Lotion
11.8 fl. oz.
934-312
reg. \$11
\$7.69

Soft & Sensual
Replenishing
Hand Cream
3.4 fl. oz.
867-315
reg. \$5
\$2.69

Bonus-Size
Soft & Sensual
Body Lotion
33.8 fl. oz.
943-806
reg. \$20
\$13.99



Bonus-Size
Soft & Sensual
Bath Oil
25 fl. oz.
941-110
reg. \$30
\$21.69



Soft & Sensual
Shower Gel
5 fl. oz.
934-240
reg. \$8
\$5.19



Soft & Sensual
Bath Oil
16.9 fl. oz.
504-614
reg. \$24
\$16.99



Soft & Sensual
Beauty Bar Soap
3.17 oz. net wt. 543-215
reg. \$4.50
\$3.49



Soft & Sensual
Gelled
Body Oil
6.76 fl. oz.
933-297
reg. \$13
\$8.69



Soft & Sensual
Antiperspirant
Deodorant
Roll-On
2.6 fl. oz.
714-861
reg. \$3.60
\$2.69



Buy the Bar Soap & Bath Oil for \$22.99

Beauty Bar Soap
3.17 oz. net wt.

Bath Oil
16.9 fl. oz.

Get the Bonus-Size Shower Gel FREE

Bonus-Size Shower Gel
33.8 fl. oz.

OVER \$46 TOTAL VALUE
487-518



Buy the Hand Cream & Bonus-Size Bath Oil for \$22.99

Replenishing Hand Cream
3.4 fl. oz.

Bonus-Size Bath Oil
25 fl. oz.

Get the Bonus-Size Body Lotion FREE

Bonus-Size Body Lotion
33.8 fl. oz.

\$55 TOTAL VALUE
216-844



Radiant Moisture Bonus-Size Bath Oil
Keeps skin hydrated after bath or shower.
25 fl. oz.
249-788
reg. \$30
\$21.69



Radiant Moisture Bonus-Size Shower Gel
Gently cleanses and hydrates.
33.8 fl. oz.
171-867
reg. \$18
\$13.99



Radiant Moisture Shower Gel
Gently cleanses and hydrates.
5 fl. oz.
435-777
reg. \$8
\$5.19



Radiant Moisture Bonus-Size Body Lotion
33.8 fl. oz.
942-317
reg. \$20
\$13.99



Radiant Moisture Replenishing Hand Cream
3.4 fl. oz.
941-272
reg. \$5
\$2.69



Comforting Shea Bath Oil
16.9 fl. oz.
225-405
reg. \$24
\$16.99



Supreme Nourishment Bonus-Size Body Lotion
33.8 fl. oz.
945-612
reg. \$20
\$13.99



Supreme Nourishment Enriching Coconut Oil
The lasting nourishment of coconut oil.

Lip Balm
Coconut flavor.
.14 oz. net wt.
958-370
reg. \$2
\$1.39

Body Soufflé
6.7 fl. oz.
479-346
reg. \$16
\$10.49





LET'S
CLEAR
SOME
THINGS
UP



developed for
all skin types with
gently exfoliating
salicylic acid

Skin So Soft for Acne-Prone Skin

FOR FACE

A. Soothing Spot Gel
Skin looks radiant, even-toned. With rosemary, madecassoside and mint extracts. Leave on, dries clear. .5 fl. oz.
072-721 reg. \$18 \$13.99

B. Foaming Cleanser
With plant-based scrub, rosemary, madecassoside and mint extracts. 5 fl. oz.
041-647 reg. \$17 \$12.99

FOR BODY

C. Soothing Gel
Helps visibly improve tone and texture. Cooling sensation. With glycerin, allantoin and panthenol. Leave on, dries clear. 6.1 fl. oz. **040-636 reg. \$20 \$15.99**

D. Exfoliating Body Wash
Nondrying, nonirritating. With rosemary oil. 10.1 fl. oz. **041-556 reg. \$20 \$15.99**

E. Gentle Body Wash
Nondrying, nonirritating. With rosemary oil. 10.1 fl. oz. **039-325 reg. \$20 \$15.99**

F. Body Pads
Pre-soaked exfoliating cotton pads. Helps even tone. With hyaluronic acid and panthenol. 70 pads. **039-330 reg. \$30 \$24.99**

Suitable for daily use and free of synthetic fragrances.



- **protects against** mosquitoes, deer ticks, no-seeums, sandflies, gnats and biting midges
- **repels deer ticks** that may carry and transmit Lyme disease
- **DEET-free/PABA-free**
- **water-resistant**
- **SPF 28 & SPF 30**

Expedition for all-in-one protection from sun+bugs

BUG GUARD PLUS IR3535® EXPEDITION

No need to wash off.
Dermatologist-tested.

A. Aerosol Spray SPF 28

Repels mosquitoes for 8 hours, deer ticks for 12 hours.
4 oz. net wt.
521-370 reg. \$20
\$14.99

B. Family Size Pump Spray SPF 30

8 fl. oz. 255-259
reg. \$24
\$17.99

C. Pump Spray SPF 30

Repels mosquitoes for 8 hours, deer ticks for 10 hours.
4 fl. oz. 255-278 reg. \$15
\$9.99



Read and follow label directions and precautions.



Gentle Breeze protects against sun+bugs+water

- **SPF 30**
- **water-resistant**
- **DEET-free/PABA-free**
- **With vitamin E & aloe**
- **Repels mosquitoes** that may carry and transmit the Zika virus

BUG GUARD PLUS IR3535® GENTLE BREEZE SPF 30 LOTION

No need to wash off.
Dermatologist-tested.
4 fl. oz. 925-819
reg. \$15
\$9.99

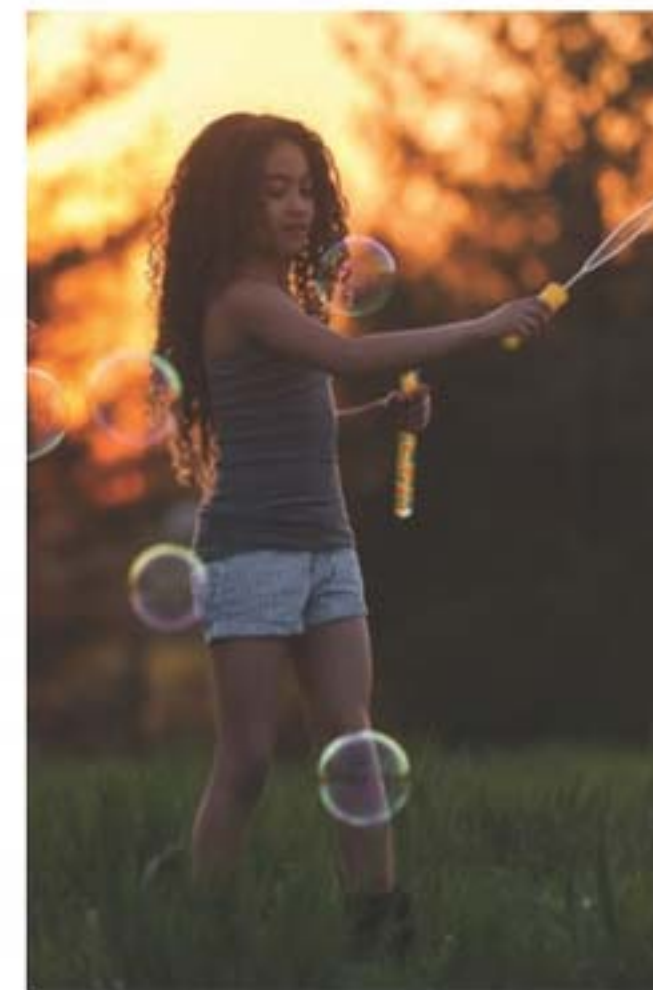

- **protects against** mosquitoes, deer ticks, sandflies, no-seeums, gnats, biting midges and black flies
- **repels deer ticks** that may carry and transmit Lyme disease
- **DEET-free/PABA-free**
- **With vitamin E & aloe**



Picaridin for when bugs are most active dawn+dusk



BUG GUARD PLUS PICARIDIN

A. Travel Size Pump Spray
2 fl. oz. 009-600
reg. \$12
\$8.99

B. Pump Spray
Repels mosquitoes for 8 hours, deer ticks for 12 hours. 4 fl. oz.
255-373 reg. \$15
\$9.99

C. Family Size Pump Spray
8 fl. oz. 255-187
reg. \$24
\$17.99

D. Towelettes
Repels mosquitoes for 8 hours, deer ticks for 12 hours. Resealable bag holds 8 packets. Each towelette, 9" L x 5 1/2" W. Each, .3 fl. oz.
269-562 reg. \$16
\$11.69 pack of 8

E. Aerosol Spray*
Repels mosquitoes for 6 hours, deer ticks for 7 hours. 4 oz. net wt.
315-243 reg. \$20
\$14.99

Read and follow label directions and precautions. *Aerosol Spray does not contain aloe.

MOISTURE THERAPY / MICROBIOME

Calming Relief Hand Cream
With colloidal oatmeal.
Relieves the itchiness associated with dry hands.
4.2 fl. oz.
786-349
reg. \$6
\$2.69



Intensive Healing & Repair Hand Cream
Relieves extremely dry, chapped hands.
Fragrance-free.
4.2 fl. oz.
786-296
reg. \$6
\$2.69



Extra Strength Cream
24-hour moisturization.
Fragrance-free.
6.17 oz. net wt.
772-972
reg. \$8
\$5.39



Calming Relief Bonus-Size Body Lotion
Soothes and relieves dry, itchy skin.
Fragrance-free.
33.8 fl. oz.
611-663
reg. \$20
\$14.99



Intensive Healing & Repair Bonus-Size Body Lotion
72-hour moisture for extra-dry skin.
Fragrance-free.
33.8 fl. oz.
611-644
reg. \$20
\$14.99



Avon Microbiome by REACH® Hygiene Deodorant Stick
Floral citrus scent.
Aluminum-free.
24-hour odor protection.
2.65 oz. net wt.
524-528
reg. \$13
\$10.99



PHYSIOGEL HYPOALLERGENIC

Daily Moisture Therapy Body Lotion*
For dry and sensitive skin.
6.7 fl. oz.
096-258
reg. \$30
\$23.99



Daily Moisture Therapy Dermo-Cleanser for face
Soap-free facial cleanser for dry and sensitive skin.
5 fl. oz.
094-384
reg. \$24
\$18.99



Daily Moisture Therapy Facial Cream*
For normal to dry sensitive skin.
5.1 fl. oz.
847-511
reg. \$42
\$33.49



Daily Moisture Therapy Face Mask
With panthenol ceramide and squalane to help maintain moisture in skin for a dewy glow.
.91 fl. oz. **459-490**
reg. \$25
\$19.99 pack of 5

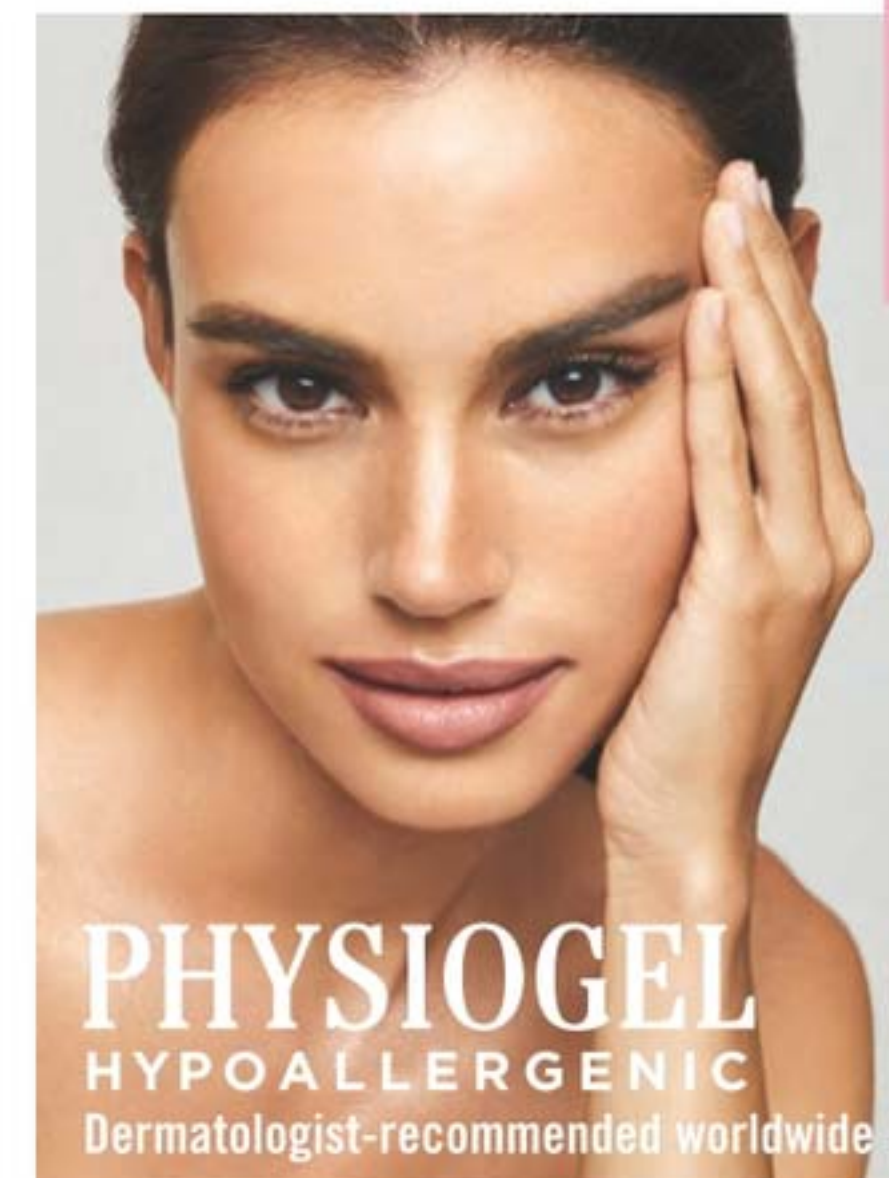

PHYSIOGEL
HYPOALLERGENIC
Dermatologist-recommended worldwide

BIOMIMIC TECHNOLOGY™
Works naturally with skin, helping to replenish lost lipids to help strengthen your moisture barrier so your skin feels less dry and sensitive. Clinically proven moisturization.

Calming Relief A.I. Cream* for face
Soothes red, itchy skin associated with dryness.
3.3 fl. oz. **096-865**
reg. \$42
\$33.99



Calming Relief A.I. Face Mask
Helps calm dry, red, itchy and sensitive skin. With moisturizing panthenol, ceramide and squalane, and antioxidants to help protect skin from irritants.
.91 fl. oz. **459-447**
reg. \$25
\$19.99 pack of 5



BALANCE + SOOTHE
With prebiotics and para-probiotics, helps to balance and soothe skin.

Body Wash
Softens as it gently cleanses. 13.2 fl. oz.
438-078 reg. \$23
\$18

Body Lotion
Skin looks softer and healthier-looking.
13.2 fl. oz. **438-082**
reg. \$25
\$20



Your at-home spa with easy-to-use tools

NEW

Exfoliation Mitt

Helps remove dead skin and keep your skin feeling soft and smooth. Microfiber jacquard, with nylon spandex cuff. **439-734** reg. \$11 **\$8.99**

NEW

Body Massager

Use to help stimulate circulation and relieve tension in muscles, especially in back and limbs. Fits into palm for easy control and flexibility with customizable pressure. **439-920** reg. \$11 **\$8.99**



REV UP THE FIGHT AGAINST CELLULITE!

Smooth Moves

Anti-Cellulite Massager

Use with gel to help firm and smooth skin. Rotating rollers help promote circulation and reduce the appearance of cellulite. Plug-in device. **011-296** reg. \$70 **\$62.99**



Affirm Yourself Firming Body Cream

Caffeine complex helps skin look more toned. 6.7 fl. oz. **522-970** reg. \$21 **\$12.99**



Smooth Moves Anti-Cellulite Cooling Gel

L-carnitine and chai hu help target fat cells. 6.7 fl. oz. **722-722** reg. \$21 **\$12.99**



Veilment CBD Nourishing Body Cream (Tube)

Same formula as original, now in a convenient tube. Skin feels soft, smooth and nourished. Jasmine scent. No THC. 6.7 fl. oz. **254-229 reg. \$38 \$33**



Veilment CBD Nourishing Body Cream

Skin feels soft, smooth and nourished. Jasmine scent. No THC. 5 fl. oz. **524-513 reg. \$33 \$29.50**



Veilment Hemp Seed Oil Dry Body Oil
Light, easily absorbed. Helps deeply nourish and hydrate dry and irritated skin. Fragrance-free. Hypoallergenic. 5 fl. oz. **564-106 reg. \$35 \$28**



Veilment CBD Soothing & Nourishing Body Cream
Concentrated formula. Visibly soothes and smooths. Geranium scent. No THC. 1.7 fl. oz. **524-509 reg. \$33 \$29.50**



VEILMENT

HIMALAYA PINK SALT

Exfoliating Soap
Daily body scrub and cleansing bar, with mineral-rich Himalayan pink salt, walnut shell, apricot seed and cranberry powder. Calming sage scent. 5.3 oz. net wt. **260-440 reg. \$8 \$6**



Body Scrub & Cleanser
Himalayan pink salt. Calming sage scent. 13.5 fl. oz. **708-252 reg. \$15 \$13.69**

Dead Sea Salt Body Scrub & Cleanser
Israeli Dead Sea salt. Energizing citrus-ginger scent. 13.5 fl. oz. **707-988 reg. \$15 \$13.69**



Black Rose Body Scrub & Cleanser
French rose oil and apricot-seed powder. Aromatic black rose scent. 13.5 fl. oz. **707-969 reg. \$15 \$13.69**



Veilment Lumière Sunless Tanning Serum
The more drops, the deeper the tan. Color-correcting technology visibly evens tone. Suitable for different skin tones. Antioxidant-rich with skin-nourishing hemp seed oil. Dermatologically tested, hypoallergenic and vegan. **Light/Medium 422-307 Medium/Dark 422-326 Each, 1.01 fl. oz. reg. \$24 \$19.99 each**



Introducing an innovative exfoliating body wash that cools and refreshes with an ultimate veil of moisture

NEW

Glacial Water Cooling Body Scrub & Cleanser
Fresh Canadian glacier water with gently exfoliating apricot seed, moisturizing ceramides, cooling menthol and a clean peppermint scent. 13.5 fl. oz. **735-399 reg. \$15 \$13.69**



FREE

Veilment Care Lip Balm-Coconut with any Veilment CBD or Hemp Seed Oil purchase, page 142. Limited quantities.

FOOT WORKS

**Overnight
Renewing
Cream**
3.4 fl. oz.
295-205
reg. \$9
\$5.99



**Deep
Moisturizing
Cream**
2.5 fl. oz.
308-962
reg. \$6
\$4.69



**Intensive
Moisture
Foot Cream**
Suitable for
diabetics.
2.5 fl. oz.
302-012
reg. \$6
\$4.99



Pedicure Tool
4-in-1 tool!
Plastic.
3 1/8" L x
1 3/4" W x
1 1/2" H.
Includes:
fine-grain file,
metal file,
pumice,
brush.
592-712
reg. \$11
\$8.39



**Maximum
Strength
Cracked
Heel Cream**
2.5 fl. oz.
310-404
reg. \$7
\$5.99



**Arthritis
Achy
Foot and
Muscle
Cream**
2.5 fl. oz.
314-194
reg. \$7
\$5.99



Pedicure Kit
Case, 3 1/2" L x 4 3/4" W.
Metal, man-made
materials.
Includes: nail clipper,
toenail clipper,
nail file, scissors,
cuticle pusher.
121-029
reg. \$11
\$8.39



**Deodorizing
Spray**
Can also
be used in
footwear.
3.5 oz. net wt.
313-236
reg. \$10
\$7.99



**Lavender
Softening Balm**
1.7 oz. net wt. 312-560
reg. \$6
\$4.99



DEODORANTS



Black Suede 337-403 Mesmerize 663-442

**Roll-On
Anti-Perspirant
Deodorant**
Each, 2.6 fl. oz.
reg. \$3.60
\$2.69 each



On Duty Unscented 926-820 On Duty Sport 094-365 On Duty Original 393-970 Cool Confidence Original 926-777 Cool Confidence Baby Powder 926-815 Feelin' Fresh Original 925-546



Far Away 836-226 Haiku 836-264 Imari 180-887 Rare Gold 836-250 Night Magic Evening Musk 836-298 Odyssey 836-317 Timeless 941-583

**Perfumed
Liquid
Deodorant**
Soft floral
scent.
2 fl. oz.
687-681
reg. \$6
\$4.50





Avon Shower Brush
Long handle to easily reach down back. Brush helps to remove dead skin cells as it cleanses. Back of brush features many massage nubs. Non-slip, comfort handle has a convenient hanging hold for easy storing and allows brush to dry quickly.
904-727 reg. \$10 \$7.99

Veilment Care Moisturizing Bar Soap
Derived from olive oil and infused with coconut oil.
2.8 oz. net wt. **380-864**
reg. \$2.50
\$1.99



MOISTURE THERAPY
Intensive Healing & Repair Moisturizing Lip Treatment Balm
.14 oz. net wt.
207-949
reg. \$2
99¢



FMG FLAVOR SAVERS LIP BALM
Vanilla **209-501**
Melon **209-334**
Each, .14 oz. net wt.
reg. \$2
99¢ each



VEILMENT CARE LIP BALM
Infused with naturally moisturizing jojoba oil and coconut oil to keep lips soft and supple all day. Delicately scented and tinted.
Each, .14 oz. net wt.
reg. \$2
99¢ each



Cherry **604-168**
Coconut **140-983**
Aloe (grape-flavored) **141-038**



Loved for over 122 years for its unique wintergreen flavor, this classic oral care brand is formulated to help keep teeth and gums healthy with a blend of anti-plaque and specially refreshing ingredients.
Feel the difference!

Euthymol Toothpaste
Fluoride-free. Strong, unique flavor. With ingredients to keep breath fresh and help remove plaque. Recyclable aluminum vintage tube. 3.7 oz. net wt.
295-406 reg. \$10 \$6.99

Euthymol Toothbrush Regular
Small head with soft bristles reaches the back teeth and is curved to hug gum line for deep and full cleaning.
301-150 reg. \$6 \$3.99

Euthymol Toothbrush Classic
Larger head with soft bristles covers five teeth at a time for fast and efficient cleaning. Curved to hug gum line.
301-092 reg. \$6 \$3.99

REACH® & LISTERINE® FLOSS always remember to floss!

**REACH®
Unflavored
Waxed Floss**
Accepted by
the American
Dental
Association.
55 yards.
239-317
reg. \$3
\$1.99



REACH® Mint Waxed Floss
*The #1 selling floss
from REACH®.*
Refreshing
mint flavor.
Accepted by
the American
Dental
Association.
55 yards.
239-302
reg. \$3
\$1.99



**LISTERINE®
Cool Mint™
Floss**
Waxed coating
is shred-
resistant. Mint
flavor for the
feeling of
clean, fresh
breath.
55 yards.
239-355
reg. \$5
\$3.99



**LISTERINE®
Ultraclean® Mint Floss**
With patented
MICRO GROOVES®
technology for
greater plaque
removal and
superior
cleaning.
30 yards.
239-321
reg. \$5
\$3.99



**LISTERINE®
Ultraclean® Access® Flosser**
*Long ergonomic handle
with nonslip grip.* Unflavored
floss heads. **239-360** reg. \$6
\$4.79
includes 8 floss heads

**LISTERINE®
Ultraclean® Access® Mint
Flosser Refill**
Disposable mint-flavored
floss heads. For use with
the **LISTERINE®
Ultraclean®**
Access® Flosser.
239-374
reg. \$7
\$5.64
pack of 28

**LISTERINE®
Ultraclean®
Access®
Unflavored
Flosser Refill**
Disposable
unflavored floss
heads. For use
with the
**LISTERINE®
Ultraclean®**
Access® Flosser.
239-393
reg. \$7
\$5.64
pack of 28



PERIOE Dual Sonic Portable Electric Toothbrush

GOOD VIBES TO GO

Perioe Dual Sonic Portable Electric Toothbrush
Take it with you for a clean, healthy smile anywhere!

MICRO AND
GENERAL
BRISTLES
FOR
EXCEPTIONAL
CLEANING

NEW

**Perioe Dual Sonic
Portable Electric Toothbrush**
Battery powered—great on the go!
Adjustable dual mode (strong/gentle).
Up to 27,000 vibrations per minute.
Four replaceable brush heads.
AAA alkaline replaceable battery
included. **432-376**
reg. \$45
\$36.99
4 brush heads

NEW

**Perioe Dual Sonic
Portable Electric Toothbrush
Refillable Heads**
Mix of four types of bristles
targets different areas: molar,
teeth surface, interdental, gum.
Replace heads every three
months. **433-430**
reg. \$12
\$9.99
2 brush heads

TWO-MINUTE
TIMER WITH
30-SECOND
INTERVALS/
AUTO OFF
FUNCTION

LONG
HANDLE
COMFORT
GRIP

HYGIENIC CAP
FOR ON-THE-GO
CONVENIENCE!



REACH® Interdental Brush

Angled 14°, like dental tools. Helps clean hard-to-reach spots, including back corners. Removes up to 30% more plaque compared to brushing alone! Customized for different spaces between teeth. Specially coated wire for gum protection. Ribbed edge for a better grip. **reg. \$5**

\$3.99 each



WIDE
For tight to wide spaces.
Pack of 10.
630-164



TIGHT
For tight spaces.
Pack of 10.
630-934



EXTRA TIGHT
For extra-tight spaces.
Pack of 10.
630-236



REACH® Professional Floss Picks

Acute angle (14°), like dental tools, for better reach. Sturdy pick easily fits between teeth. Dented handle for a better grip. Mint flavor. Pack of 90.

630-179 reg. \$6

\$4.59 pack of 90



Perioe Microbiome Toothpaste

With fluoride, plus microbiome technology containing prebiotics to help maintain a healthy oral care balance.

Whitening

Helps remove stains and brighten smile while fighting cavities. With charcoal and lemon extract. Cool Mint flavor. 4.1 oz. net wt.

543-287 reg. \$7

\$5.99



Total Care

Helps fight plaque and cavities, and promotes fresh breath. With charcoal and propolis extract. Strong Mint flavor. 5.4 oz. net wt.

543-268

reg. \$6

\$4.99



PERIOE THERA-WHITE contains hydrogen peroxide



Instant Whitening LED Light System

Use hydrogen peroxide gel with LED light for 10 minutes. Requires two lithium batteries (included). Refill syringe can be purchased separately. Gel, .17 fl. oz. **469-315 reg. \$55**

\$32.99 the kit
lowest price ever

Dental Whitening Strips

Whitens in just 30 minutes. In 12 days, see whiter teeth for six months. Clear gel strip with hydrogen peroxide. Apple Mint flavor. **954-719 reg. \$24**

\$19.99 box of 20 strips



Teeth Whitening Pen

Clear gel with hydrogen peroxide and an easy-to-use silicone tip.

.13 fl. oz. **908-225**

reg. \$26

\$19.99





EFFECTIVELY REMOVES PLAQUE AND STAINS

CAVITY PROTECTION

PERIOE WHITE ACTION

WHITENS & REMOVES PLAQUE
BLANCHIT ET ENLEVE LA PLAQUE

FRESH MINT
MENTHE FRAÎCHE

100 g net wt. 3.5 oz.

NEW

Perioe White Action Toothpaste Fresh Mint
Fluoride-free. With baking soda. Cleanses and helps remove plaque. 5.6 oz. net wt. **735-384** reg. \$2.99 **\$1.99**

CLEANS AND WHITENS TEETH

FRESH MINT FLAVOR

Whitening Essentials Toothpaste Original Cool Mint
With highly effective whitening agents to keep your smile bright. 5.5 oz. net wt. **478-259** reg. \$10 **\$8.19**



Whitening Essentials Toothpaste Perioe Black Charcoal Clean Mint
With 10X more activated charcoal (compared to Blanc Charcoal) to help remove stains and brighten teeth. 5.5 oz. net wt. **820-622** reg. \$11 **\$9.19**



Whitening Essentials Toothpaste Blanc Charcoal Fresh Mint
With activated charcoal to help remove stains and brighten teeth. 5.5 oz. net wt. **480-460** reg. \$10 **\$8.19**



Whitening Essentials Toothbrush Medium Blanc Charcoal
Infused with activated charcoal to help your teeth look clean and bright. **474-162** reg. \$6 **\$4.80**



HEMP FOR HAIR
shampoo and conditioner with cold-extracted hemp seed oil



Contains **omega 3-6-9**, known to help moisturize and nourish hair and **prevent breakage** with **weightless hydration** that delivers **full volume**.

Elastine HempharmX
Vegan formulas. Both silicone-free. Shampoo is sulfate-free.

Hydrating Shampoo 359-836
Hydrating Conditioner 360-544
Each, 13.5 fl. oz. reg. \$24 **\$20 each**

Advance Techniques 360 Nourish with Moroccan Argan Oil Leave-In Treatment
Moisturizes dry, damaged hair. Infuses it with instant shine and silky smoothness. 2 fl. oz. **718-867** reg. \$16 **\$11.69**



Advance Techniques Dry Ends Serum
Helps mend and nourish split ends instantly. With pro-vitamin B. Hair looks smooth and silky. 2 fl. oz. **883-261** reg. \$11 **\$7.99**



Advance Techniques Daily Shine 2-in-1 Shampoo & Conditioner
Leaves hair feeling clean, conditioned, and frizz-free. Suitable for daily use. 11.8 fl. oz. **803-230** reg. \$11 **\$8.99**





100% grey coverage and rich, long-lasting color... without ammonia, parabens, mineral oil or benzophenone. For your most luxurious locks and healthy-looking hair. **No appointment necessary.**

Elastine Salon de Color
reg. \$9.99
\$7.99 each



BROWNS

Make faded Brown color vibrant!

4 / Dark Brown 038-568



4B / Dark Chocolate Brown 039-727



5B / Medium Maple Brown 041-723



5CB / Medium Chestnut Brown 040-110



REDS & AUBURNS

Refresh, brighten or deepen color.

4R / Dark Mahogany Red 039-750



6R / Light Auburn 044-608

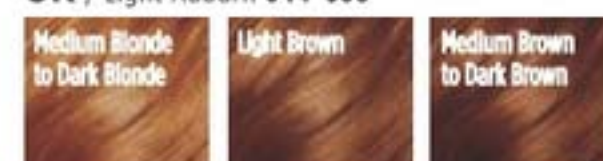

BLONDES

Lighten roots or completely color.

7BL / Natural Dark Blonde 047-827



8BL / Medium Golden Blonde 057-475



10BL / Extra Light Natural Blonde 058-620



BLACKS

Make an impact for a dramatic look.

2 / Soft Black 038-553



KICK BRASS

Visibly **repair damaged hair**. Keep it looking **vivid** and **brass-free** with healthy **shine**.

NEW

Elastine Salon de Color Color Vibe
Nonirritating formula, suitable for any hair/scalp type.
Purple Shampoo **436-109**
Purple Conditioner **436-955**
Each, 8.4 fl. oz. reg. \$17
\$13.99 each

WHAT'S IN IT

VIOLET PIGMENT

helps neutralize brassy yellow and orange tones

CAMELLIA OIL & GREEN TEA EXTRACT

help protect and define hair color

- **HYDROLYZED KERATIN**
- **PANTHENOL • COLLAGEN**

help repair weakened and damaged hair

HYALURONIC ACID

helps hydrate hair and scalp and reduce frizziness

APPLE CIDER VINEGAR

helps boost radiance



Root Touch-Up

An instant way to cover up your roots and bare spots. Built-in mirror. Each, .25 oz. net wt. reg. \$18
\$15.99 each

SIMULATION



Reddish Brown
243-627

Light Brown
244-642

Dark Brown
245-213

Black
245-251

THIN, WEAK, DAMAGED HAIR?



SEE NEW LIFE ADDED TO
HAIR IN SECONDS

Serum Treatment
Upon contact with water, nutrient-rich, moisturizing liquid visibly transforms into a creamy formula.
7.8 fl. oz.
359-821
reg. \$22
\$18



Aloe Dual-Active Hair Serum
Intense hydration with vitamins, minerals and other nutrients to bring damaged or chemically processed hair back to life.
3.4 fl. oz.
102-585
reg. \$30
\$25



Leave-In Conditioner
Hydrates and nourishes dry hair, infusing it with rich luster.
8.1 fl. oz.
102-570
reg. \$19
\$15



Curl Cream
Rich hydration for bouncy, defined curls. Reduces frizz for a smooth, healthy-looking shine.
5 fl. oz.
102-475
reg. \$19
\$15



ELASTINE PROPOLITHERA

Volumizing
Enhances texture so hair looks fuller, thicker, stronger.
Each, 16.9 fl. oz.
A. Shampoo
892-607
B. Conditioner
892-870

Damage Repair
Helps hair appear smooth and manageable.
Each, 16.9 fl. oz.
C. Shampoo
893-713
D. Conditioner
893-728

E. Hair Oil Serum
Helps to strengthen, protect, moisturize and smooth hair, and to add shine while styling.
5.7 fl. oz. 895-190

F. Hair Mask
Enriched with nutrients to help deeply nourish hair and mend damaged split ends.
10.1 fl. oz. 895-185
reg. \$18 each
\$15.99 each



ELASTINE PROPOLITHERA BEE CURLY

A patented technology* that helps care for curly hair to create silky, super-lustrous curls even after the first use.

Shampoo
16.9 fl. oz.
059-975
reg. \$29
\$23.99



Conditioner
16.9 fl. oz.
060-846
reg. \$29
\$23.99



Serum
5.7 fl. oz.
061-565
reg. \$29
\$23.99



*Shampoo and conditioner only.

ELASTINE PERFUME 2-IN-1 SHAMPOO / MOISTURE ESSENTIALS

Elastine Perfume 2-in-1 Shampoo

Shampoo and conditioner in one, with patented 2-in-1 technology, moisturizes hair while controlling odors so it looks and feels fresh and smooth, with a fragranced formula to give it a forever-springtime scent. Free of sulfates and parabens. Suitable for daily use.

Love Me

Jasmine and ylang-ylang. 8.4 fl. oz.

154-857 reg. \$16
\$12.99

Fresh Citrus

Lime, mandarin and basil. 8.4 fl. oz.

154-876 reg. \$16
\$12.99

Pure Breeze

White rose and Bulgarian rose. 8.4 fl. oz.

154-861 reg. \$16
\$12.99



Elastine Moisture Essentials

With richly moisturizing ceramide to help visibly strengthen strands, protect hair from wear and tear, and promote elasticity and shine.

ceramide + biotin

Helps dry, damaged hair look and feel fuller and healthier.

Shampoo 495-106

Conditioner 495-110

Each, 12.7 fl. oz. reg. \$9

\$6.99 each

ceramide + argan oil

Helps moisturize and reduce split ends, and keeps locks looking shiny and smooth.

Shampoo 495-125

Conditioner 495-130

Each, 12.7 fl. oz. reg. \$9

\$6.99 each

argan oil* Shine Hair Oil Serum

Helps to tame frizz, seal split ends for lustrous-looking shine.

2.54 fl. oz.

495-144

reg. \$9

\$6.99

*Does not contain ceramide.



ELASTINE BOTANICALS with Eco Botanic Essence™

want volume?

Rosemary & Sea Salt

With rosemary to help promote thicker hair and scalp health, sea salt to add body.

Volumizing Shampoo 240-556

Volumizing Conditioner 246-831

Each, 6.7 fl. oz.

reg. \$4.50

\$3.79

each



dry hair?

Cherry Blossom & Hyaluronic Acid

Moisturize dry, damaged hair with our hyaluronic acid-infused formula as thirsty strands drink it up.

Moisturizing Shampoo 239-943

Moisturizing Conditioner 240-059

Each, 6.7 fl. oz.

reg. \$4.50

\$3.79

each



frizzy hair?

Argan & Castor

With nourishing ingredients, helps protect hair from damage and breakage. Adds luster and smoothness.

Anti-Frizz Shampoo 150-866

Anti-Frizz Conditioner 150-904

Each, 6.7 fl. oz.

reg. \$5.39

\$4.49

each



CHI® ESSENTIALS / CHI® ESSENTIALS REVIVE KERATIN + BONDING

**CHI® Essentials
Replenishing Shampoo**
Gentle daily shampoo with essential vitamins, minerals and amino acids. No sulfates or parabens, so it won't strip hair of natural oils. Safe for color-treated hair. 12 fl. oz. **589-140** reg. \$20 **\$16.99**



**CHI® Essentials
Moisturizing Conditioner**
Lightweight daily conditioner. Infused with aloe to lock in rich moisture. With vitamins A and B to help strengthen hair from roots to ends, increase elasticity and help smooth split ends and frizz. 12 fl. oz. **589-409** reg. \$20 **\$16.99**



**CHI® Essentials
Repairing Serum**
Deeply penetrating-yet-lightweight serum helps strengthen, protect, moisturize and smooth. With vitamin A to help seal split ends, and rosemary to help boost volume and shine. 6 fl. oz. **589-413** reg. \$33 **\$27.59**



**CHI® Essentials
Revive Keratin + Bonding
Restoring Shampoo**
Cleanses, moisturizes and protects against split ends and frizz. 12 fl. oz. **451-192** reg. \$25 **\$19.99**

**CHI® Essentials
Revive Keratin + Bonding
Protecting Serum**
Apply to damp or dry hair for smoothness and shine, and as a hair shield from the sun. 3 fl. oz. **451-340** reg. \$42 **\$34.99**

**CHI® Essentials
Revive Keratin + Bonding
Restoring Conditioner**
Helps restore dry, damaged and brittle hair. 12 fl. oz. **451-211** reg. \$25 **\$19.99**



CHI® PRO STYLERS & TOOLS for salon-quality results

**CHI® ENVIRO 54®
Natural Hold Hair Spray**
For brushable hold. Lightweight. Fast-drying. No build-up. Anti-humidity. Thermal protectant for blow-drying. With silk to help build hair's strength and resilience, and natural botanicals to add volume and enhance shine. Paraben-free. 10 oz. net wt. **908-450** reg. \$26.50 **\$21.50**



BioSilk® Silk Therapy®
Replenishes and reconstructs to help repair and protect all hair types. Tames frizz and flyaways and leaves hair silky smooth with reflective shine. Helps shield hair from UV rays, heat and humidity. 5.64 fl. oz. **011-349** reg. \$35 **\$28.99**



**CHI® 1" Volcanic Lava
Ceramic Pro Spin 'n' Curl**
Preset temperature controls with adjustable timers and LED screen display. For any hair type. 12" L. Dual voltage for travel. 11 ft. swivel cord. Use only as directed. **471-527** reg. \$199 **\$179**



ATTACHMENTS INCLUDED



**CHI® Advanced Ionic
Compact Hair Dryer**
Powerful 1875-watt ion generator emits negative ions to reduce drying time. Lightweight, compact design. Rapid Clean Technology with Blue LED light for cleaner air during styling. Adjustable heat and air-speed settings. Removable filter. 6 1/2 ft. cord. Use only as directed. **471-474** reg. \$150 **\$135**



DR. GROOT your solution to thinning hair and anti-dandruff

Scalp Fortifying Serum Treatment
Moisturizes and helps support healthy hair roots and growth. 6.7 fl. oz. **782-271** reg. \$35 **\$29**



Scalp Fortifying Hair-Thickening Shampoo
With coconut oil, cleanses as it helps moisturize dry scalp and hair. 13.5 fl. oz. **778-014** reg. \$35 **\$29**



Premium Scalp Cleansing Brush
Helps promote cleansing of residue while massaging to reinvigorate health of scalp as it helps to stimulate circulation. **065-776** reg. \$19 **\$16**



DR. GROOT Gradual Effect

cover grey the natural way in 3 weeks

This hair-darkening shampoo and conditioner **darken grey hair gradually** while they **nourish your scalp and hair** with **hydrolyzed collagen** and **biotin**.

Dr. Groot Gradual Effect for Natural Brown Hair
Patented color-bonding technology, formulated with gentle, nonirritating ingredients derived from safflower and gardenia, known to visibly relieve hair-loss symptoms. Leaves hair with lasting natural color. For best results, use shampoo and conditioner together. Dermatologist-tested.

Shampoo
10.1 fl. oz. **740-432** reg. \$41 **\$34**

Conditioner
5.1 fl. oz. **740-447** reg. \$22 **\$18**

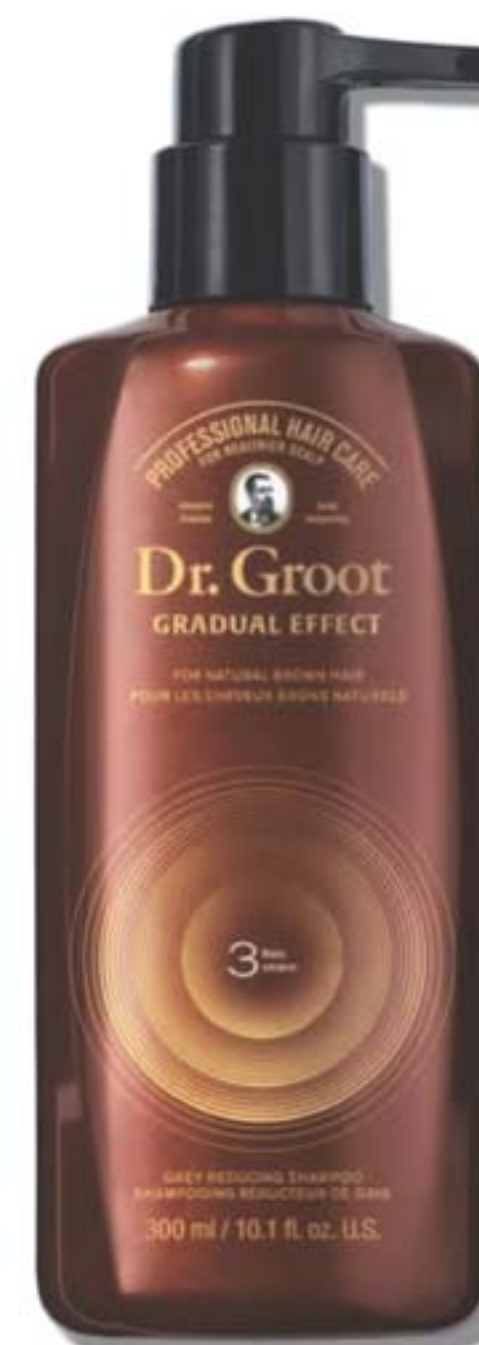

KEY BENEFITS

- lifts hair volume from roots
- with gentle ingredients derived from safflower and gardenia known to visibly **relieve hair-loss symptoms**
- **nonirritating formula** with no harmful chemicals
- **darkens grey hair into a natural brown gradually in three weeks!***

BEFORE & AFTER



before



after 1 week use



after 2 weeks use

*Results may vary depending on how much grey hair you start with and the frequency of use.

HOW TO USE

1. Apply shampoo to wet hair and massage from roots to ends.
2. Leave for three minutes.
3. Rinse off until water gets clear.
4. Apply conditioner to wet hair.
5. Leave for three minutes.
6. Rinse off until water gets clear.

KEEP SCALP AND HAIR FLAKE-FREE

Anti-Dandruff Scalp Care Shampoo
No silicones. 10.1 fl. oz. **451-412** reg. \$27 **\$21.99**

Anti-Dandruff Scalp Care 2-in-1 Shampoo and Conditioner
10.1 fl. oz. **451-431** reg. \$27 **\$21.99**



5-PIECE SET ONLY \$26.99

with any \$15
brochure purchase.

Pearly Treasure Collection

Goldtone with pearlesque, white quartz and howlite accents. Includes:

- **Necklace** 16½" L with 3½" extender. **\$34.99 value**
- **Earrings** Approx. 2" L. Pierced. **\$14.99 value**
- **Stretch Bracelet Set** Includes three. One size fits most. **\$19.99 value**
- **Rare Pearls Eau de Parfum** Soft floral. 1.7 fl. oz. **\$25 value**
- **Isa Knox Anew Clinical Collagen Booster Eye Lift Pro Dual Eye System** Gel, .33 fl. oz. Cream, .33 fl. oz. **\$40 value**

083-008



\$134.97

if purchased separately.*

THIS BROCHURE ONLY. LIMITED QUANTITIES.

*Pearly Treasure Set purchase does not qualify toward this or any other offer and is available this brochure only.

Enjoy special prices and offers with an Avon account or Representative.



© 2023 The Avon Company. All rights reserved.

CAMPAIGN 17, 2023

THE AVON COMPANY
165 BROADWAY, NY, NY 10006

To place an order, call:



Pk of 10 59308-9



Single 59307-9

Brochure effective until _____

Find me at www.avon.com/repstore/ _____



Not applicable in
Puerto Rico or
the Caribbean.



See our commitment at
www.avon.com/animal-welfare

RETURN POLICY If you are not satisfied, return any item within 45 days. View Avon's full 45-Day Return Policy at avon.com/shipping-returns.