

AVON

CAMPAIGN 17



brighten
up!

FREE

Vitamin C Illuminating Priming Moisturizer
See inside



Anew Vitamin C Illuminating Priming Moisturizer
With skin-smoothing silicones. Use after Brightening Serum. Wear alone or under makeup. 1.7 fl. oz. 914-671 reg. \$34
~~\$23.99~~ \$17.99

FREE

Anew Vitamin C Illuminating Priming Moisturizer
with \$30 purchase, pages 2-9. \$34 value
Limited quantities. Sold separately.

rescue skin with the **power of C**

Vitamin C, a super-ingredient known to help visibly **brighten dullness**, even out skin tone and **tackle dark spots**, also has **antioxidant powers** to help keep your skin looking **healthy** and **radiant**.

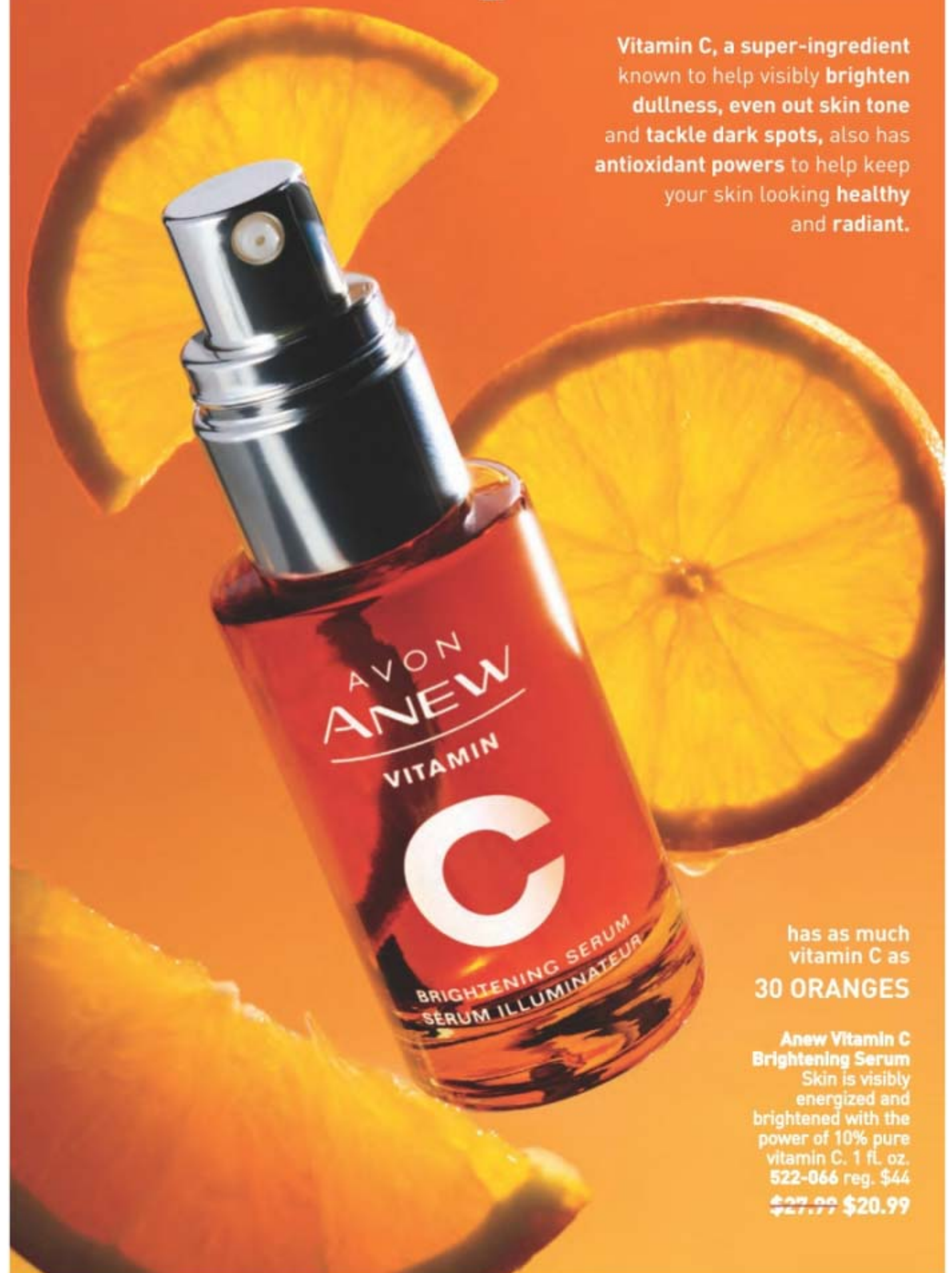

has as much vitamin C as
30 ORANGES

Anew Vitamin C Brightening Serum
Skin is visibly energized and brightened with the power of 10% pure vitamin C. 1 fl. oz. 522-066 reg. \$44
~~\$27.99~~ \$20.99

GET AN EXTRA 25% OFF Final prices as shown.



radiance squad!
face, eyes & lips
look brighter

DIMINISHES
the look of dark circles

**Anew Vitamin C
Brightening Eye Cream**
Under-eye area looks
brighter and more
even-toned. .5 fl. oz.
953-602 reg. \$34
~~\$23.99~~ **\$17.99**

PEELS
away dullness

**Anew Vitamin C
Peel Pads**
With PHA and pineapple
extract, vitamin C, panthenol
and glycerin. Exfoliates
and helps visibly brighten.
Formulated without alcohol
and fragrance. 4.3 fl. oz.
70 pads. 169-143 reg. \$28
~~\$22.99~~ **\$16.99**

healthy-looking lips in
ONE SMOOTH KISS

**Anew Vitamin C
Antioxidant Lip Treatment**
Nourishes lips with
vitamins C and E.
.13 oz. net wt. 784-547
reg. \$14
~~\$9.99~~ **\$7.49**



triple power:

antioxidants 7% vitamin C, 2% ferulic acid and vitamin E



TARGETS
dark spots,
discolorations
and dullness

**Anew Vitamin C
Targeted
Skin Brightener**
Suitable for sensitive
skin. 0.5 fl. oz.
169-177
reg. \$34
~~\$23.99~~ **\$17.99**

See page 2. **FREE GIFT + AN EXTRA 25% OFF** Final prices as shown.



every body:

Get ready to look luminous all over with the Super C team! We've got you covered.

MELTS INTO BODY for a visibly smooth, radiant finish

Anew Vitamin C Dry Body Oil

Soothing sunflower seed and jojoba oils help keep skin feeling supple. 3.4 fl. oz. 074-432 reg. \$34

~~\$19.99~~ \$14.99

SEE RADIANCE RESTORED smooths on like butter

Anew Vitamin C Nourishing Body Butter

With hydrating shea butter and niacinamide, plus vitamins C and E to help restore radiance. Fruity-floral and citrus scent. 7.8 fl. oz. 443-767 reg. \$32

~~\$20.99~~ \$15.49

SUPER EXFOLIATOR oh, glow on!

Anew Vitamin C Glow Body Scrub

Sugar-based formula with pineapple and papaya enzymes and coffee seed extract exfoliates dry, dull skin. Citrus scent. 9 oz. net wt. 443-752 reg. \$36

~~\$20.99~~ \$15.49



See page 2. **FREE GIFT + AN EXTRA 25% OFF** Final prices as shown.

HYDRATING SERUM + NIGHTTIME MOISTURIZER

Anew Platinum Night Cream

Visibly resculpts sagging jawline and dramatically reduces the look of deep horizontal neck lines. 1.7 oz. net wt.

Avon Solutions Nurtura Serum

With skin-nourishing ingredients known to help combat dryness and flakiness, and help hydrate. 1 fl. oz.

BOTH FOR \$30

\$60 VALUE

397-980



BRIGHTENING SERUM + NIGHTTIME MOISTURIZER

Avon Solutions Banishing Serum

Contains arbutin, niacinamide and licorice extract, ingredients known to help improve the appearance of dark spots and uneven skin tone. 1 fl. oz.

Anew Ultimate Multi-Performance Night Cream

It works while you sleep to revive and recreate the look of youthful skin. 1.7 oz. net wt.

BOTH FOR \$30

\$60 VALUE

397-961



WRINKLE CORRECTOR + EXFOLIATOR

Isa Knox Anew Clinical Revitalize & Reveal Advanced Wrinkle Corrector

In just two weeks, wrinkles appear reduced. 1.7 fl. oz.

Isa Knox Anew Clinical Revitalize & Reveal Extra Strength Retexturizing Peel

Results similar to a 35% pro glycolic peel.* 30 fragrance-free pads. 2" diam.

BOTH FOR \$30

\$80 VALUE

397-995

*In 6 out of 8 attributes tested over a 7-week period.



squeeze the day

Pick your pairs, then add Anew Vitamin C Illuminating Priming Moisturizer—or any of our vitamin C formulas (pages 2-7)—to your regimen and brighten up your day!



Details, page 2. **FREE GIFT**

CLEANSER + FIRMING CREAM

Rice Water Bright Mild Cleansing Water

Removes makeup and impurities via the micellar method, so no need to rinse off! Tired-looking, dull skin appears radiant and revitalized. 16.9 fl. oz.

Isa Knox Anew Clinical Collagen Booster Firming Cream

With moisturizing and skin-plumping niacinamide and squalane. Hygienic, airless pump. 1.7 fl. oz.

BOTH FOR \$30

\$63 VALUE

398-001



92% of women believe it dramatically improves skin's overall appearance.*



Anew Power Serum
Visibly improves wrinkles, radiance, firmness and texture. Use AM and PM after cleansing, before moisturizing. 1 fl. oz. 838-047 reg. \$45
\$29.99

*Based on those who expressed an opinion in a consumer-perception study.



our highest sun protection for face and body



Isa Knox Anew Solaire Everyday Face Protection Lotion Broad Spectrum SPF 50
1.7 fl. oz. 911-400 reg. \$32
\$25.99

Isa Knox Anew Solaire Active Face & Body Protection Lotion Broad Spectrum SPF 50
2.7 fl. oz. 154-948 reg. \$38
\$29.99

Isa Knox Anew Solaire Everyday Mineral Face Protection Cream Broad Spectrum SPF 50
Lightweight formula with zinc oxide. Suitable for sensitive skin. Water-resistant (40 minutes). 1.7 fl. oz. 911-467 reg. \$32
\$25.99



BROAD-SPECTRUM SUN PROTECTION

LEAVES NO
VISIBLE
WHITE CAST

PLUS...

HYALURONIC ACID
helps skin feel
plump and supple

CERAMIDES
help protect the
skin barrier

CENTELLA ASIATICA
helps hydrate
and soothe skin

Beyond Glow Sun Milk SPF 50
With higher SPF. Blends
seamlessly. Perfect for all skin
tones. Formulated without
fragrance. 1.7 fl. oz. 929-541
reg. \$38
\$29.99

**Beyond Glow Sun Moisturizer
SPF 30**
For face and body. Blends
seamlessly. Perfect for all skin
tones. Formulated without
fragrance. 1.7 fl. oz.
927-773 reg. \$38
\$29.99

sun care that doubles as skin care

NEW BEYOND GLOW SUNSCREENS



SPF 50:
rich milky
texture for
extra care



SPF 30:
lightweight
texture for
everyday wear

Best of
K-Beauty

Nourish

**Beyond Glow
Lipcerin Intensive
Nourishing
Lip Care**
reg. \$25
\$17.99



Nourishing
052-325

An intensive, glistening formula that nourishes dry lips with moisture. With a plumping peptide, moisture-enhancing glycerin and smoothing shea butter. Clear finish. .5 fl. oz.

Plump

**Beyond Glow
Lipcerin Plump
and Cool Lip
Care**
reg. \$25
\$17.99



Plump and Cool
052-344

An intensely moisturizing, glistening formula that visibly plumps and softens lips. With cooling menthol for an instant visible increase in lip volume. Clear finish. .5 fl. oz.

Tint

**Beyond Glow
Lipcerin
Hydrating Tinted
Lip Care**
reg. \$25
\$17.99



Twinkle
052-750



Flash
052-909



Gleam
053-097



Flare
053-101



Splendor
053-078



Smolder
053-140

An intensely moisturizing, glistening formula that visibly softens lips and adds a glossy hint of color. With a plumping peptide, moisture-enhancing glycerin and smoothing shea butter. .5 fl. oz.

shifting shades magic results

Presto change-o! Formula interacts with your lips' pH and transforms to your personalized shade of pink.



NEW

**Beyond Glow
Lipcerin Color
Shift
Tinted Lip Care**
A glistening formula that nourishes dry lips and adapts to your lips for a customized shade. Each, .5 fl. oz. reg. \$25
\$17.99



Day Shift
Lemon/lime shade shifts to a warm pink on lips. 840-756



Night Shift
Black shade shifts to a cool pink on lips. 840-760



96%
Said skin
feels
smooth*



100%
Said it
thoroughly
melts
away
makeup*

Cleansers with benefits

fruit-infused cleansers

For All Skin Types

With Kiwi Extract, Vitamins
B3, B9 and Provitamin B5

**Beyond Glow Gentle Foaming Cleanser
with Vitamins and Kiwi**

A gentle foaming water-based cleanser that easily washes off makeup and residue without stripping your skin, leaving it feeling soft and smooth. Skin looks brighter and revitalized. 5 fl. oz. 575-760 reg. \$19

\$14.99

For All Skin Types

With Mango Butter
& Papaya Enzyme

**Beyond Glow Melting Balm Cleanser
with Enzyme and Mango Butter**

Transforms into a silky oil when massaged onto skin. Add water for a creamy cleansing milk that rinses away makeup, residue and even visible blackheads and whiteheads, leaving your skin feeling soft, smooth and refreshed. 5 fl. oz. 575-865 reg. \$19

\$14.99

*Based on a consumer-perception study of 33 people.



**Cleanse +
Hydrate**
For Dry Skin
With Hyaluronic
Acid & Niacinamide
**Beyond Glow
Hyaluronic Acid +
Niacinamide
Facial Cleanser**
5 fl. oz. 627-821
reg. \$15
\$11.99



**Cleanse +
Brighten**
For Normal Skin
With Vitamin C
& AHA
**Beyond Glow
Vitamin C + AHA
Facial Cleanser**
5 fl. oz.
628-450
reg. \$15
NOW \$8.49



**Cleanse +
Exfoliate**
For Oily Skin
With Salicylic
& Citric Acids
**Beyond Glow
Salicylic +
Citric Acids
Facial Cleanser**
5 fl. oz. 627-798
reg. \$15
NOW \$8.49

in one use

relieves the look of redness caused by dryness[†]

Beyond Glow Centella Redness Relief Serum

A soothing gel serum with centella asiatica, panthenol and glycerin to help relieve the appearance of redness. 1 fl. oz. 350-399 reg. \$34

\$25.99



BEFORE*



AFTER

*Subject's face exposed to heat for 20 minutes to induce skin irritation.

†Based on a consumer-perception study of 32 people.

**Based on a consumer-perception study of 31 people.

††Based on a clinical study of 32 people.

Best of
K-Beauty

BEYOND GLOW CENTELLA COLLECTION

SKIN CARE

96% said skin feels instantly cooled**

Beyond Glow Centella Cooling Toner
Refreshes and moisturizes irritated skin caused by dryness in seconds. 6.7 fl. oz. 350-403 reg. \$25
\$19.99

Beyond Glow Centella Soothing Cream
Moisturizes and reduces the look of redness caused by dryness. Hypoallergenic and noncomedogenic. 2.7 fl. oz. 350-422 reg. \$34
\$25.99

in 6 days
skin barrier improved^{††}



Beyond Glow Niacinamide 2% Cream Mist

Deliver an instant boost of hydration to your skin with this creamy, fast-absorbing spray-on serum that can be used under or over makeup for glowing skin anytime, anywhere. Infused with niacinamide.

3.3 fl. oz. **617-365** reg. \$34

\$25.99



Beyond Glow Niacinamide 10% Neck Firming Cream

Nighttime hydrating neck and chest cream formulated with tried-and-true ingredients niacinamide, shea butter and squalane derived from olive oil, plus panthenol, which helps strengthen the skin barrier. Contains retinol. 3.3 fl. oz. **052-249** reg. \$38

\$29.99



Beyond Glow Niacinamide 10% Eye Cream

Nighttime moisturizing eye cream formulated with tried-and-true ingredients niacinamide and caffeine, plus panthenol, which helps strengthen the skin barrier. Contains retinol.

1 fl. oz. **052-272** reg. \$30

\$22.99



In just 4 weeks:

Beyond Glow Niacinamide 10% Neck Firming Cream

- Crepey skin appears smoothed*
- Neck and décolleté lines look improved*

*Based on a clinical study on 31 people.

Beyond Glow Niacinamide 10% Eye Cream

- Crow's-feet appear reduced*
- Helps under-eye bags look depuffed*

*Based on a clinical study on 30 people.

Minimize the look of PORES

serum + cream
together
3X
Reduction in the
look of pores**



Beyond Glow Niacinamide 10% + Panthenol Serum

Helps improve even tone and elasticity. Niacinamide, also known as vitamin B3, helps even skin tone and replenish the skin barrier. Panthenol, also known as provitamin B5, helps lock in moisture. 1 fl. oz.

255-612 reg. \$38

\$29.99

Beyond Glow Niacinamide 10% All-in-One Cream

Nighttime facial cream that helps enhance your healthy-looking glow. All-in-one facial cream that visibly brightens skin, reduces fine lines and helps support the skin barrier. Contains retinol. 3.7 fl. oz.

617-350 reg. \$38

\$29.99

Serum + cream, when used together:
Reduce the look of pores by

44%⁺⁺

**Versus using the serum alone, based on a clinical study.

**In a 4-week clinical trial of 32 people.

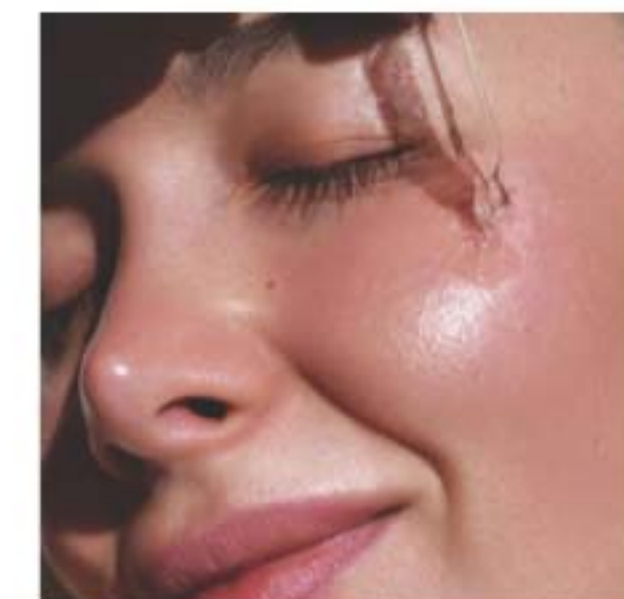



Beyond Glow
Hyaluronic Acid 1.5% + Ferulic Acid Serum

Hyaluronic acid, known as a "moisture magnet," helps infuse skin with instant and lasting hydration. Ferulic acid, a powerful antioxidant, helps defend skin from environmental stressors. 1 fl. oz. **255-593** reg. \$38

NOW \$22.49



Beyond Glow
Vitamin C 6% + Ferulic Acid Serum

Vitamin C visibly improves radiance for glowing skin. Ferulic acid, a powerful antioxidant, helps protect skin from environmental stressors. 1 fl. oz. **255-589** reg. \$38

\$29.99

Clinically tested to improve skin radiance in 3 days

Q

What makes Beyond Glow Vitamin C serum so special?

A



125-hour antioxidant effect*

4X

4X stronger skin barrier in 2 weeks†

Just look at the **antioxidant effect!**
of Beyond Glow Vitamin C 6% + Ferulic Acid Serum

With
Beyond
Glow
Serum



After 30 mins



Without
Beyond
Glow
Serum



Boosts absorption of vitamin C by 2X**

Use with
Vitamin C
6% + Ferulic
Acid Serum
for optimal
results.

Beyond Glow
Galvanic Booster Device

Give your skin a spa treatment at home in three minutes. Red LED light helps tone the appearance of skin texture, enhances your radiant glow and visibly promotes skin health. On-the-go compact design. Automatically turns on and off. Uses two cell batteries (included). **255-627** reg. \$60

\$49.99

*Evaluated by in vitro test. †Based on stripped skin instrumental study on 31 people. **Evaluated by Dongduk Women's University Industry-Academia Cooperation [ex vivo test, DPPH, Oct. 13 to 24, 2023].

The Trending Star Ingredient: SNAIL MUCIN Complex

Clinically tested to
improve skin tone
and brightness

**Beyond Glow Snail Mucin
Complex + Panthenol Cream**

Moisturizes while it visibly improves texture and elasticity. With snail mucin complex and panthenol, which helps lock in moisture. 3.7 fl. oz. **255-536** reg. \$36

\$27.99

**Beyond Glow Snail Mucin Complex +
Niacinamide Serum**

Visibly brightens, moisturizes and retexturizes. With snail mucin complex and niacinamide, also known as vitamin B3, which helps even skin tone and strengthen the skin barrier. 3.3 fl. oz. **255-574** reg. \$36

\$27.99

Our cream and serum, formulated with snail mucin complex, moisturize and help visibly brighten skin with a clear, cushiony yet fast-absorbing texture that disappears into the skin while plumping it up with hydration.



Real Formulas, Real Results



"I'M GETTING SO MANY COMPLIMENTS ON MY BARE SKIN.
I ALMOST DON'T WANT TO EVEN WEAR MAKEUP!"

"BEYOND GLOW IS A GAME CHANGER.
I HAVE SEEN A SIGNIFICANT IMPROVEMENT IN MY SKIN."

The Ambassadors were gifted with the Beyond Glow Snail Mucin Cream, plus the four serums from the Beyond Glow regimen (pages 19-21), which they used with the Galvanic Booster Device, AM and PM, for two weeks.

in 7 days, see a
dramatic difference:

**it lifts. it firms.
it tightens.
all in one.**



**Isa Knox Anew Clinical
Collagen Booster
Eye Lift Pro Dual Eye System**
With a peptide complex to help
boost skin renewal.
Gel, .33 fl. oz.
Cream, .33 fl. oz.
564-550 reg. \$40
\$24.99

WITH PLUMPING PEPTIDES

Peptides jump-start skin
renewal to help visibly **firm**
skin, boost **elasticity** and
restore **youthful bounce**.

**Isa Knox Anew Clinical Collagen
Booster Firming Cream**
With moisturizing and skin-plumping
niacinamide and squalane. Hygienic,
airless pump. 1.7 fl. oz.
069-327 reg. \$45
\$29.99



**Isa Knox Anew
Clinical Collagen Booster
Rejuvenating Serum Ampoules**
Powerful peptide blend boosts skin renewal.
60 capsulated single-use ampoules.
.008 fl. oz. each.
803-077 reg. \$66
\$54.99



**Isa Knox Anew Clinical Collagen Booster
Microneedling Polisher**
At-home alternative to micro-dermabrasion
and micro-needling. Visibly diminishes
pores, fine lines and wrinkles.
1.7 fl. oz. 798-592
reg. \$34
\$20.99

9 OUT OF 10 WOMEN
showed improvement in
the look of wrinkles...and
it moisturizes, too.



**Isa Knox Anew Clinical
Revitalize & Reveal
Advanced Wrinkle Corrector**
In just two weeks, wrinkles appear
reduced. 1.7 fl. oz. **470-100**
reg. \$40
NOW \$22.49



**Isa Knox Anew Clinical
Revitalize & Reveal Resurfacing Lotion for Body**
Exfoliates with gentle yet effective AHA lactic
acid. Moisturizes with shea butter.
5 fl. oz. **390-785** reg. \$34
NOW \$15.49



**Isa Knox Anew Clinical
Revitalize & Reveal Intensive Peel**
Intensive resurfacing peel similar to
pro acid peels. With AHA and PHA.
1 fl. oz. **780-025** reg. \$45
\$29.99



**Isa Knox Anew Clinical Revitalize & Reveal
Resurfacing Expert Smoothing Fluid**
79% as effective as a pro micro-dermabrasion
without the same irritation. 1 fl. oz.
852-282 reg. \$44
\$31.99



**Isa Knox Anew Clinical
Revitalize & Reveal
Extra Strength Retexturizing Peel**
Results similar to a 35% pro glycolic peel.*
30 fragrance-free pads. 2" diam. **632-774** reg. \$40
NOW \$22.49

*In 6 out of
8 attributes
tested over a
7-week period.



see more
youthful skin

Dermatologists recommend
retinol as the #1 wrinkle fighter



**Isa Knox Anew
Clinical Line Eraser with Retinol
Targeted Treatment**
For targeted lines and wrinkles
(expression lines) such as around
forehead and mouth. .67 fl. oz.
925-159 reg. \$40
\$29.99



**Isa Knox Anew Clinical
Line Eraser
with Retinol Treatment**
Great for first-time retinol users.
Use AM/PM. 1 oz. net wt.
763-330 reg. \$45
NOW \$23.99



**Isa Knox Anew Clinical
Line Eraser with Retinol [1.0%]
Advanced Retinol Serum**
Our highest dose of retinol.
Dramatically reduces the
appearance of fine lines, wrinkles
and dark spots. Use PM. 1 fl. oz.
390-751 reg. \$50
NOW \$30.49



**Anew Ultimate Supreme
Radiant Firming Cream**

A lightweight moisturizer perfect for daytime use. With panthenol, niacinamide and peptides to help boost hydration, visibly restore brightness and firm skin contours. With bakuchiol, an alternative to retinol, to visibly reduce wrinkles and discolorations without irritation. Clinically tested to improve skin texture and elasticity.

1.7 fl. oz. **835-052** reg. \$60

\$41.99



Anew Ultimate Multi-Performance Eye System

Visibly smooths crow's-feet and de-puffs under-eye bags. Cream, .5 oz. net wt. Elixir, .09 oz. net wt. **021-862** reg. \$42

\$29.99



Anew Ultimate Night Repair Serum

See improved tone and texture. With peptides, licorice, hyaluronic acid and niacinamide. Use PM before moisturizer.

1 fl. oz. **625-355** reg. \$45

NOW \$22.99



Anew Ultimate Supreme Eye Balm

Moisturizing formula infused with squalane, sunflower seed oil and antioxidant vitamin E. Wear alone or under makeup.

0.1 oz. net wt. **625-340** reg. \$45

\$30.99



Anew Ultimate Multi-Performance Night Cream

It works while you sleep to revive and recreate the look of youthful skin. 1.7 oz. net wt.

763-311 reg. \$42

\$29.99



Anew Ultimate Supreme Dual Elixir

With Black Pearl Extract and precious oils. See a dramatic difference in even advanced signs of aging. Serum/Oil, .67 fl. oz. each.

963-925 reg. \$60

\$41.99



**Anew Ultimate Supreme
Advanced Performance Crème**

With Black Pearl Extract. See a dramatic difference in deep wrinkles and skin radiance.

1.7 oz. net wt. **014-735** reg. \$60

NOW \$31.49



**Anew Ultimate Multi-Performance
Day Cream Broad Spectrum SPF 25**

See wrinkles fade and youthful vibrance return.

1.7 oz. net wt. **763-307** reg. \$42

\$29.99

defying gravity
has never been easier



**Anew Platinum
Firm and Sculpt Cream
for Neck and Chest**

With Peptide Lifting Complex to treat the skin on your neck and chest, which is more vulnerable to wrinkles and sagging. Use PM after cleansing. 1.7 oz. net wt. 763-584 reg. \$42
\$29.99

**Anew Platinum
Night Cream**

Skin appears smoother overnight, resculpted over time. 1.7 oz. net wt. 753-439 reg. \$42
\$29.99

**Anew Platinum
Eye & Lip Cream**

Dual applicator. .5 oz. net wt. 902-614 reg. \$42
\$29.99

**Anew Platinum
Day Cream**

Broad Spectrum SPF 25
With Paxillium Technology to help defy gravity and Radiescent Microspheres to help visibly restore radiance. 1.7 oz. net wt. 184-146 reg. \$42
\$29.99



Anew Platinum Age Delay Serum

With niacinamide, panthenol and peptide. Formulated to visibly boost elasticity for a firmer look. Use AM and PM before moisturizer. 1 fl. oz. 625-609 reg. \$45
\$30.99



Anew Platinum Sculpting Sleep Mask

An overnight mask that helps visibly lift, plump and nourish skin while you sleep. Formulated with skin-contouring ingredients, including tetrapeptide, panthenol, niacinamide and yeast extract. Clinically tested to improve skin texture and wrinkles in two weeks. 1.7 fl. oz. 835-033 reg. \$42
\$29.99



**Anew Platinum
Sculpting Body Serum**

With moisture-boosting niacinamide, panthenol (provitamin B5) and peptides. 6.7 fl. oz. 506-249 reg. \$45
\$30.99

**Anew Hydra Fusion
De-Puffing
Eye Serum**

With caffeine and hyaluronic acid. Cooling ceramic tip. Instantly boosts hydration around eye area by 3X. .5 fl. oz. **137-737** reg. \$34

NOW \$16.99

**Anew Hydra Fusion
1.5% Hyaluronic
Acid Serum**

With three different molecular sizes of HA that reach multiple layers of skin's surface to visibly plump skin. 1 fl. oz. **290-390** reg. \$44

NOW \$19.49

**Anew Hydra Fusion
Cleansing
Micellar Water**

No need to rinse off. 10.1 fl. oz. **139-380** reg. \$14

\$9.99

**Anew Hydra Fusion
Nighttime Facial
Treatment**

Hyaluronic acid. Shea butter beads. Visibly re-plumps skin with 3X more moisture. Relaxing rose scent. 1.7 oz. net wt. **139-429** reg. \$34

NOW \$16.99

**Anew Hydra Fusion
Gel Cream**

72 hours of long-lasting hydration. 1.7 oz. net wt. **266-893** reg. \$34

NOW \$16.99

100% agree:

skin looks
smoother
and softer*

*Based on a consumer-perception study.



For dry, irritated skin

moisturizing bomb toner

A fast-absorbing, milky-textured toner clinically tested to increase skin's moisture levels in arid, dry conditions. 6.7 fl. oz. **929-207** reg. \$33

\$30

For dryness, loss
of elasticity and
firmness

moisturizing eye bomb

Lightweight, refreshing eye cream cools on contact. Helps keep eye area looking firm, resilient and smooth. .84 fl. oz. **021-915** reg. \$53

\$48



For dryness,
dullness and
uneven texture

**The True Cream -
Aqua Bomb**

70% increase in hydration levels.* 1.68 fl. oz. **556-207** reg. \$42

\$38

*Based on a clinical study.



For an extra boost
of hydration

**aqua bomb
hydrating toner**

Water-based. With hyaluronic acid, honeysuckle flower extract and baobab tree seed extract. Use after cleansing, before serum and moisturizer. 6.7 fl. oz. **106-648** reg. \$33

\$30



For dryness, loss
of elasticity and
firmness

**The True Cream -
Moisturizing Bomb**

26 hours of long-lasting moisture.* 1.69 fl. oz. **079-252** reg. \$42

\$38

*Based on a clinical study.



For dryness,
dullness and
uneven texture

**aqua bomb
jelly cleanser**

Jelly to foam. Amino acids and glycerin-based cleansing agents gently cleanse. 5.41 fl. oz. **445-353** reg. \$35

\$30



For dull, dry,
fatigued skin

**aqua bomb
sleeping mask**

Unique jelly-pudding texture! Replenishes with explosive hydration for smoother skin and a healthy glow. 2.53 oz. net wt. **514-717** reg. \$42

\$38





NORMAL TO DRY SKIN

**Isa Knox LXNEW Clean
Nourishing Cream Cleanser**

Removes impurities and makeup while
restoring moisture. 5 fl. oz. **717-990** reg. \$15

\$11.99



OILY TO NORMAL SKIN

**Isa Knox LXNEW Clean
Soothing Whipped Oil Cleanser**

Helps eliminate impurities and excess oil.
5 fl. oz. **718-025** reg. \$19

\$14.99



**NORMAL, DRY AND
COMBINATION SKIN**

**Isa Knox LXNEW
Clean Balancing Gel Cleanser**

Gel to foam. Helps remove oil and
impurities while rebalancing skin.
5 fl. oz. **718-010** reg. \$15

\$11.99



**NORMAL, DRY,
COMBINATION, OILY SKIN**

**Isa Knox LXNEW Clean 2-in-1
Exfoliating Cleansing Balm**

Melts away makeup and impurities.
Spatula included. 3.5 oz. net wt.

718-006 reg. \$32

NOW \$19.49

Avon Solutions Banishing Serum

An intensive serum with ingredients known to
help improve the appearance of dark spots and
uneven skin tone. 1 fl. oz. **507-905** reg. \$18

\$13.99

Avon Solutions Dramatic Firming Serum

This moisturizing serum contains
effective anti-aging ingredients that help
promote a more youthful appearance.
1 fl. oz. **507-871** reg. \$18

\$13.99



Avon Solutions Nurtura Serum

With skin-nourishing ingredients
known to help combat dryness
and flakiness, and help hydrate.
1 fl. oz. **507-924** reg. \$18

\$13.99



Solutions Dramatic Firming Cream

Skin looks and
feels smoother.
1.7 fl. oz.
374-657
reg. \$14

\$10.99



Solutions Nurtura Replenishing Cream

Adds moisture to
dry skin. 1.7 fl. oz.
908-263
reg. \$14

\$10.99



Solutions Banishing Cream Skin Discoloration Improver

Visibly improves
skin tone.
1.7 fl. oz.
267-115
reg. \$14

\$10.99



Solutions Anti-Aging Cream

Moisturizing
formula works to
visibly smooth the
appearance of fine
lines and wrinkles.
1.7 fl. oz. **949-460**
reg. \$14

\$10.99



**Rice Water Bright
Rice Bran
Gentle Exfoliating
Cleanser**
Daily scrub with
organic rice bran
powder, rice bran oil
and hydrated silica.
10.1 fl. oz. **376-865**
reg. \$19
\$14.99



**Rice Water Bright
Facial Cleansing
Lotion**
Helps brighten skin.
Gently removes
makeup and
impurities.
6.7 fl. oz. **720-184**
reg. \$14
\$10.99



**Rice Water Bright
Foaming Cleanser**
Light whipped foam.
With rice water and
soapwort extract.
Skin looks clear
and bright.
10.1 fl. oz. **508-093**
reg. \$19
\$14.99



**Rice Water Bright
Mild Cleansing
Water**
Removes impurities
via the micellar
method, so no need
to rinse off!
16.9 fl. oz. **288-360**
reg. \$18
\$13.99



**Smaller Size!
Rice Water Bright
Foaming Cleanser**
Light whipped foam.
With rice water and
soapwort extract.
Convenient size for
your medicine cabinet.
5 fl. oz. **478-479**
reg. \$13
\$9.99



**Rice Water Bright
Light Facial
Cleansing Oil**
With jojoba oil
and rice water
extract, known to
visibly brighten and
moisturize skin.
5 fl. oz. **720-199**
reg. \$20
\$15.99



**Rice Water Bright
Cleansing
Facial Wipes**
Great on the go.
With rice extract to
moisturize while
cleansing. Removes
eye makeup.
50 sheets. **508-108**
reg. \$13
\$9.99



**Rice Water Bright
Facial Massage
Cream**
With rice water,
vitamins A, B
and E, ceramide
and minerals. After
cleansing, massage
into skin 2-3 times
a week. 6.7 fl. oz.
450-200 reg. \$25
\$19.99

**Best of
K-Beauty**

**Calendula
Essential Moisture**
Daily skin care for irritated
and sensitive skin. With
moisturizing calendula
extract, a soothing herb
complex, and the ultimate
hydrator, hyaluronic acid.

A. Serum
A moisturizing and
soothing serum that
helps calm skin
and enhance hydration.
1.35 fl. oz. **746-263**
reg. \$15
NOW \$8.99

B. Eye Cream
A lightweight, non-
greasy, moisturizing
and soothing eye
cream.
.67 fl. oz. **966-245**
reg. \$14
\$10.99

C. Cream
A moisturizing cream
that instantly hydrates
while it gently helps
soothe dry, itchy,
irritated skin. 1.69 fl. oz.
966-101 reg. \$15
NOW \$8.99

MAKEUP

Discover makeup that lets
the real you shine through.
Try before you buy with our
virtual makeover tool at
[Avon.com/category/makeup](https://www.avon.com/category/makeup).



FREE fmg SET & FIX SPRAY
WITH ANY TWO FMG MATCH OR CASHMERE FACE MAKEUP
PURCHASES, PAGES 38-43
\$15 VALUE Limited quantities. Sold separately on page 59.

way to glow

Silky, liquid pearl formula with a soft-filter effect and hint of tint in sheer, flexible shades.

fmg Match Airbrush Retouch Tinted Primer

Helps soothe and even skin tone and provides a lit-from-within dewy complexion. With skin-caring ferulic acid, panthenol (provitamin B5) and niacinamide. Formulated without parabens, phthalates, fragrance and talc. 1 fl. oz. reg. \$21

\$16.99



FREE

fmg SET & FIX SPRAY
Details on page 37.

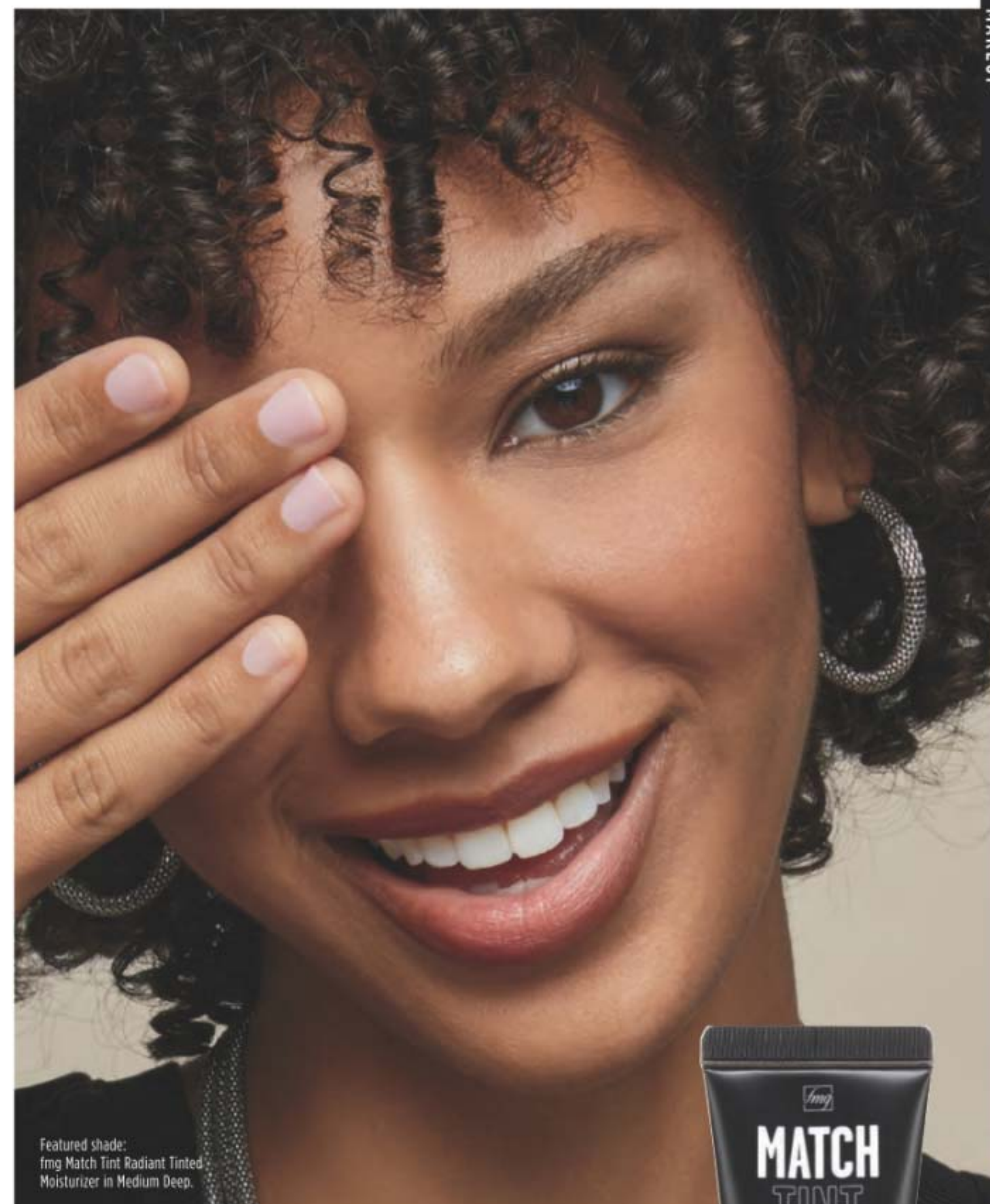

Featured shade:
fmg Match Tint Radiant Tinted
Moisturizer in Medium Deep.

fmg Match Tint Radiant Tinted Moisturizer

Brightens skin tone, boosts moisture and blurs flaws. With passion fruit, chia and sunflower seed oils, and vitamin E and panthenol (provitamin B5). Buildable coverage. Radiant finish. Formulated without parabens. 1 fl. oz. reg. \$23

\$17.99

FULL RANGE OF FLEXIBLE SHADES!





fmg Match Wand Correcting Stick
Neutralizes unevenness, brightens and color corrects. Long-wearing formula with shea butter and vitamin E. Formulated without parabens, phthalates and sulfates. .21 oz. net wt. reg. \$19

\$14.99



Gelato:
brightens
dullness
726-785



Sherbet:
helps the look
of unevenness
726-790



Pistachio:
neutralizes
redness
726-770



fmg Match Filter Serum Tint Foundation
Instantly hydrates, blurs flaws and evens tone. With hyaluronic acid, vitamin E and berry complex. Buildable coverage. Demi-matte finish. Formulated without talc, parabens and fragrance. .31 oz. net wt. reg. \$21

\$16.99



Fair
932-491



Fair Light
932-620



Light
932-640



Light Medium
932-654



Soft Medium
932-783



Medium
932-836



Medium Deep
933-153



Deep
933-172



fmg Match Prime Face Perfector
Flaw-blurring mattifying oil-free formula visibly minimizes pores and fine lines. Sheer coverage. Matte finish. Formulated without parabens. 1 fl. oz. 103-744 reg. \$19

\$14.99



powder power

New & improved talc-free formulas.

fmg Match Dust Finishing Powder
Loose powder helps to set makeup and perfect skin. Translucent formula with light-diffusing ingredients known to help blur the appearance of imperfections and silica to help control shine. Goes on smooth and provides a naturally radiant finish. Sheer to light coverage. Formulated without parabens, phthalates, sulfates, fragrance and talc. Vegan. .16 oz. net wt. reg. \$20

\$15.99



Translucent
Fair-Light
921-058



Translucent
Medium-Deep
921-062

fmg Match Set Finishing Powder
Loose powder blends effortlessly, creating an invisible veil that sets makeup for lasting wear. Translucent formula infused with light-diffusing ingredients known to help blur the appearance of imperfections and silica to help control shine. Goes on smooth and provides a soft matte finish. Formulated without parabens, phthalates, sulfates, fragrance and talc. Vegan. .16 oz. net wt.

Invisible 750-975
reg. \$20

\$15.99



FREE
fmg SET & FIX SPRAY
Details on page 37.

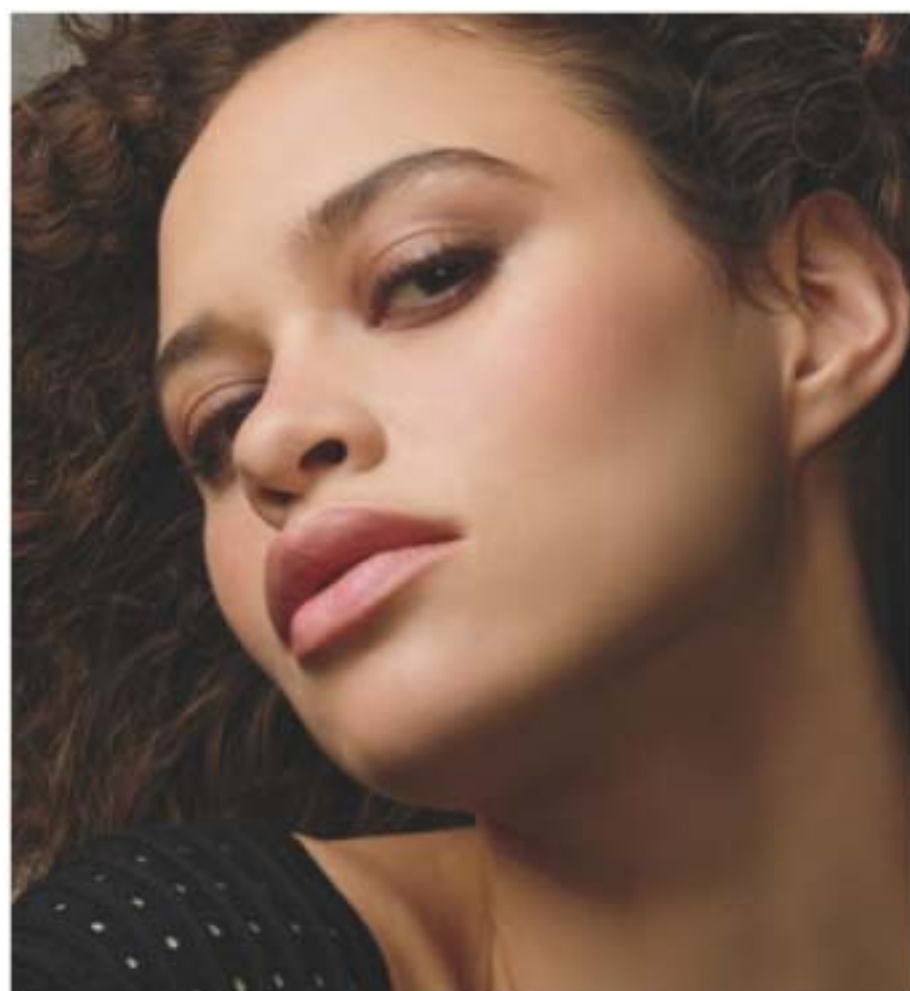

fmg Cashmere 24 Hour Foundation*

24 hours of comfortable, breathable wear. Full, flexible coverage. Soft-focus matte finish. Visibly blurs pores and fine lines for a smoother complexion. With antioxidant botanical extracts. Water-resistant. Doe-foot applicator. Formulated without parabens, phthalates and sulfates. 1 fl. oz. reg. \$32

\$24.50



fmg Cashmere Cream Concealer

Long-wearing formula helps to camouflage dark circles, acne and uneven skin tone. With hyaluronic acid and collagen. Full-coverage. Matte finish. Formulated without parabens, phthalates, talc and fragrance. .21 oz. net wt. reg. \$17

\$13



fmg Cashmere Compact Powder Foundation*

Shine-control formula can be used wet or dry. Buildable medium-to-full coverage. Matte finish. With antioxidant botanicals. Sponge applicator. Formulated without parabens, phthalates and sulfates. .40 oz. net wt. reg. \$36

\$24.50



fmg Cashmere Under Eye Primer

Helps diminish the look of dark circles and fine lines. With caffeine, green tea extract and a vegan alternative to collagen. Formulated without parabens, phthalates and fragrance. .317 oz. net wt. 010-429

reg. \$24

\$19



fmg Cashmere Multi-Peptide Face Primer

Preps skin. Revitalizing ingredients help to smooth the appearance of fine lines and pores and visibly plump and strengthen the skin barrier. Sheer gel formula with Matrixyl 3000 peptide blend, hyaluronic acid, collagen and niacinamide. Formulated without parabens, talc and fragrance. 1 fl. oz. 739-284 reg. \$24

\$19



fmg Cashmere Multi-Peptide Eyeshadow Primer

Keeps eyeshadow in place and intensifies the color. Skin-loving ingredients help to reduce the appearance of fine lines and visibly plump and strengthen the skin barrier. Sheer formula with Matrixyl 3000 peptide blend, hyaluronic acid, collagen and panthenol. Formulated without parabens and talc. .31 oz. net wt. 906-385 reg. \$24

\$19

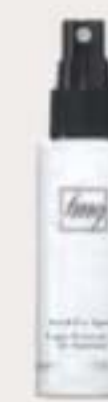

FREE

fmg SET & FIX SPRAY
Details on page 37.

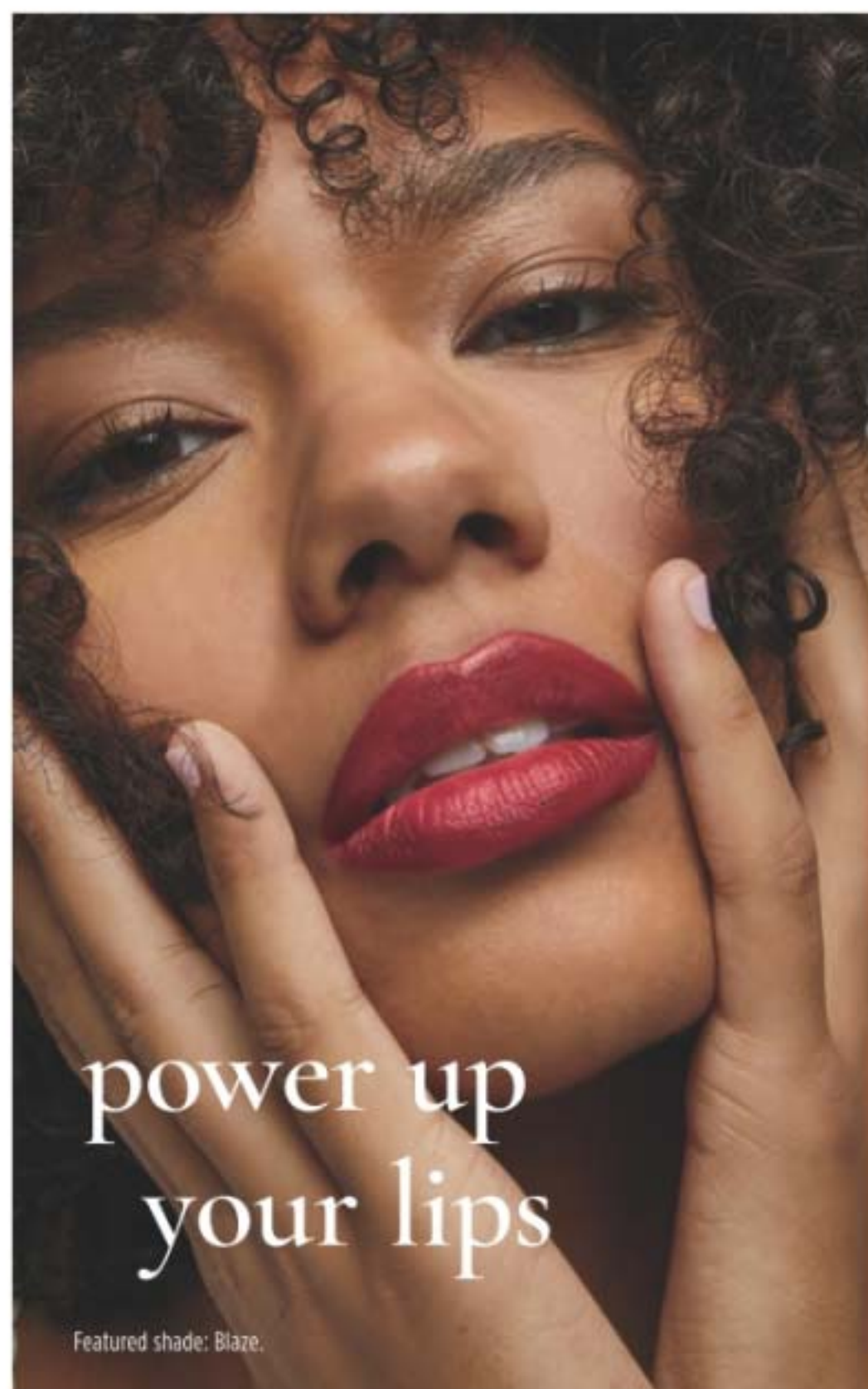

Featured shade: Blaze.



MATTE

- Chili 171-355
- Sunset Mauve 171-360
- Willow 171-450
- Wild Orchid 171-431
- Terra Nova 171-340
- Garnet Sky 171-393



fmg Glimmer Lipstick
 Lightweight formula with pomegranate extract. Buildable coverage. Available in **Matte**, **Satin** or **Shimmer** finishes. Formulated without parabens and sulfates. .10 oz. net wt. reg. \$15
\$11.49 each

SATIN

- | | | |
|-----------------------|---------------------|-----------------------|
| Blaze 896-880 | Wild Cherry 449-708 | Hibiscus 898-021 |
| Poppy 897-651 | Aster 448-769 | Desert Moon 449-803 |
| Twilight 449-822 | Cyclone 890-566 | Sierra Sunset 890-805 |
| Plum Blossom 449-765 | Dahlia 726-350 | Rose Angel 897-939 |
| Wildflower 898-040 | Eclipse 448-740 | Tulip 449-712 |
| Wildrose 898-533 | Stellar 726-550 | Honeyflower 726-531 |
| Morning Glory 449-750 | Equinox 449-818 | Luna 895-170 |
| Aurora 726-584 | | |
- SHIMMER**
 Constellation 449-731

MATTITUDE IS BACK

NEW & IMPROVED TRANSFER-RESISTANT FORMULA

fmg Glimmer Mattitude Liquid Lipstick

Lock in vivid, saturated color with a comfortable, non-drying, transfer-resistant formula that wears all day without fading or feathering. With vitamin E and a blend of olive and sunflower oils to help smooth and soften lips. Glides on effortlessly, delivering full coverage in one swipe with a velvety soft matte finish. Formulated without parabens, sulfates and phthalates. Vegan. .12 fl. oz. reg. \$18

\$13.99

- Relentless 418-752
- Driven 419-050
- Tenacious 419-232
- Resolute 419-228
- Ambitious 419-266
- Persistent 418-771
- Devoted 418-896



Best of
K-Beauty



**MAXIMUM IMPACT.
minimal effort.**



GO. by Glimmer

Whipped Lip & Cheek Tint

Ultimate multi-tasker delivers beautiful color to lips and cheeks. With apple fruit extract, an antioxidant known to help promote smooth, glowing skin. Full pigmented coverage with a velvety matte powder finish. Formulated without parabens, talc, sulfates, phthalates and mineral oil. .14 oz. net wt. reg. \$18

\$13.99

NEW SHADES



		
Velvet Vanilla 922-293	Cherry Cocktail 922-289	
<hr/>		
		
Peony 749-865	Hibiscus Tea 750-019	Jam 749-850
		
Flora 749-956	Frozen Pink 749-994	Blushed 749-870

GO. by Glimmer Lacquered Lip Gel

Ultimate fusion of shiny gloss and tinted lip color in one. Non-sticky formula with gel-like texture glides on and helps to leave lips feeling soft and cushioned. Infused with a Super-Fruit Extract Complex that includes noni fruit, passionflower and amla fruit extract. Buildable coverage with a glossy finish. Formulated without parabens, talc, sulfates, phthalates and mineral oil. .14 oz. net wt. reg. \$17

\$12.99

NEW SHADES

		
Soft 922-327	Fruity Floral 922-312	
<hr/>		
		
Whisper Pink 750-114	Sunset Rose 750-205	Waffle Cone 750-023
		
Orchid Bloom 750-320	Seeing Red 750-391	Currant Crush 750-478



show your lips some LOVE

Our best-selling LOVE Lip Butter now with more color, more shine and more moisture!



Featured shade: Girlfriend.

NEW

fmg LOVE Lip Butter Crème

Ultra-creamy yet weightless formula, infused with a nourishing blend of jojoba, sweet almond, apricot, olive and evening primrose oils, mango extract and shea butter, melts into lips and drenches them in luscious moisture, leaving them buttery soft with a kiss of glossy color. Click pen applicator. Vanilla scented. Formulated without parabens, gluten, talc, sulfates and phthalates. .10 oz. net wt. reg. \$19

\$14.99 each



fmg LOVE Lip Butter

Sheer, high-shine formula with cupuacu seed butter, mango extract, and apricot kernel and olive fruit oils. Buildable coverage. Vanilla scented. Formulated without parabens, sulfates and phthalates. .09 oz. net wt. reg. \$19

\$14.99



fmg Glimmer Birthday Balm Lip Crayon

Sheer, soft shine formula with non-GMO shea butter. Formulated without parabens and gluten. .1 oz. net wt. reg. \$17

\$12.99



fmg Glimmer Lip Conditioner

Leaves dry, cracked lips feeling soft and smooth. With mango seed butter, vitamin E, and jojoba and sunflower seed oils. Formulated without parabens, sulfates, phthalates and talc. .12 oz. net wt.

794-578 reg. \$12

\$9.49



fmg Glimmer Be Blushed Cheek Color

Creamy formula with vitamin E. Buildable coverage. Dewy finish. Formulated without parabens, phthalates and fragrance. .14 oz. net wt. reg. \$17

\$12.99



fmg Glimmer Powder Blush

Weightless formula with ultrafine pearl and vitamin E. Buildable coverage. Matte finish. Formulated without parabens, phthalates and fragrance. .28 oz. net wt. reg. \$15

\$11.99



fmg Glimmer Powder Illuminator

Lightweight buildable formula with vitamin E. Radiant finish. Formulated without parabens, phthalates and fragrance. .35 oz. net wt. reg. \$15

\$11.99



fmg Glimmer Lip & Cheek Stain

Highly pigmented, long-wearing gel formula. Brush-tip applicator. Transfer-proof. Formulated without parabens and fragrance. .19 fl. oz. reg. \$17

NOW \$9.49



fmg LOVE Glow Balm Duo Illuminating Stick

Dual-ended for highlighting and definition. Sheer formula with blend of pomegranate extract, mango and shea butter, vitamins E and C, and avocado oil. Soft, pearlescent finish. Formulated without parabens, phthalates and fragrance. .28 oz. total net wt.

924-573 reg. \$22

\$16.99

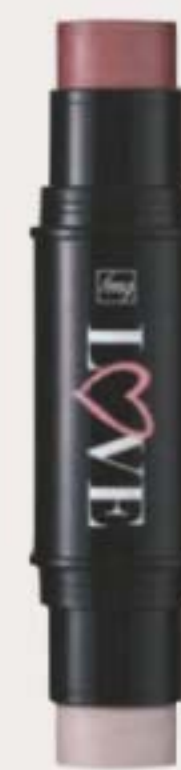

all eyes on you



fmg LOVE at 1st Sight Eyeshadow Palette
 Nine buildable matte and shimmer shades create depth and dimension. Versatile formula with antioxidant vitamin E blends seamlessly. Formulated without parabens, phthalates, talc and fragrance. .23 oz. total net wt. **786-076**
 reg. \$28
\$20

fmg CathyCat Shadow Gaze Matte Color Stick
 Long-wearing formula will not budge or smudge. Buildable and blendable coverage. Matte finish. Formulated without parabens and fragrance. .0476 oz. net wt. reg. \$19

\$14.99 \$10.99



fmg CathyCat Nine Lives Precision Liquid Eyeliner
 Slim-tip brush delivers a precise line of water- and sweat-resistant color that will not skip, tug or smudge. Formulated without parabens, sulfates, phthalates and talc. .068 fl. oz.

Blackest Black 800-829
 reg. \$18

\$14.99 \$10.99



fmg Glimmer Liquid Eyeshadow
 Silky lightweight formula glides on effortlessly for ultrafine pearly color that lasts all day. Water-resistant. Will not smudge or crease. No messy fallout. Buildable coverage from a sheer wash of soft sateen sheen to full-on shimmery wow. Formulated without parabens, phthalates, sulfates and talc. Available in Matte Sateen or Shimmer finish. .07 fl. oz. reg. \$14

\$9.99 \$7.99



BEST-SELLING SHIMMER SHADES ARE BACK!



fmg Glimmer Eyeshadow Quad
 Soft powder formula lasts all day. No messy fallout. Buildable coverage. Formulated without parabens and fragrance. Available in Multi and all Matte finishes. .21 oz. total net wt. reg. \$18

\$13.99 \$10.49

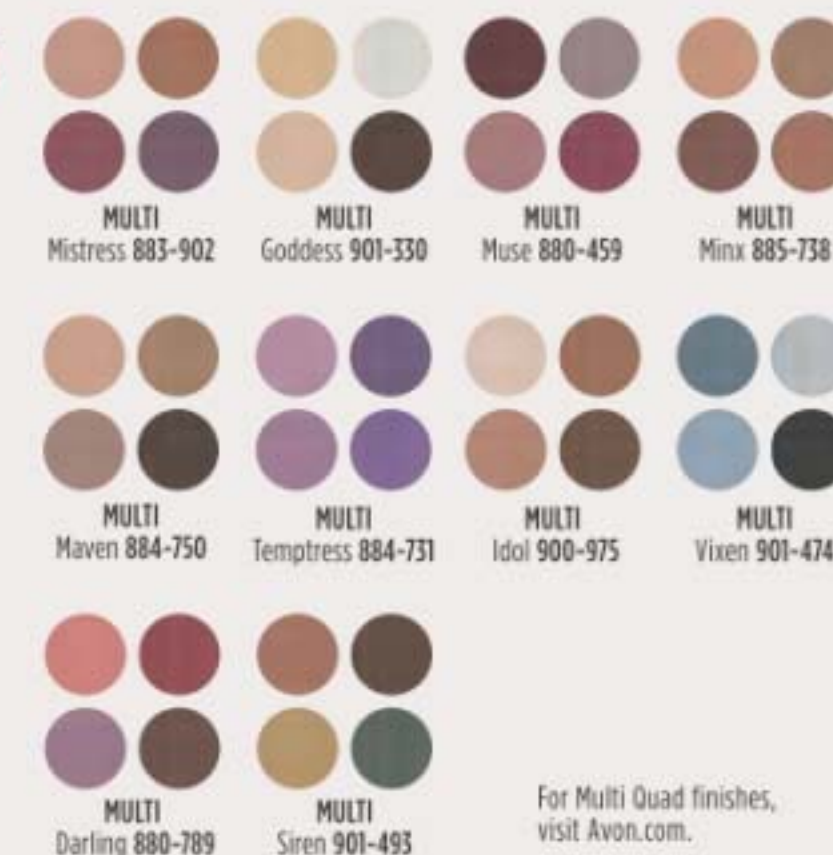

For Multi Quad finishes, visit Avon.com.

GET AN EXTRA 25% OFF Final prices as shown.

fmg Glimmer Liners for Eyes, Brows and Lips
Long-wearing. Retractable. Formulated without parabens, sulfates and talc. Each, .01 oz. net wt. reg. \$9

\$4.49 each

LIPLINERS

					
Honey Peach 327-721	Lava Red 327-740	Passion Red 327-650	Red Brick 330-451	Pink Bouquet 330-356	Merlot 330-284
					
Chocolate 330-667	Simply Spice 330-614	Mystery Mauve 330-538	Candy Apple 327-903	Perfect Plum 330-887	Au Naturel 330-318

EYELINERS

					
CREAM Emerald Green 334-332	CREAM Starry Night 334-347	CREAM Saturn Grey 334-328	CREAM Majestic Plum 334-313	CREAM Cosmic Brown 334-351	CREAM Blackest Black 334-366
					
DIAMOND Sterling 331-960	DIAMOND Teal Sparkle 331-606	DIAMOND Olive 331-940	DIAMOND Twilight Sparkle 331-553	DIAMOND Sugar Plum 331-625	DIAMOND Purple Rain 332-071
					
DIAMOND Smoky Diamond 331-280	DIAMOND Brown Sugar 331-568	DIAMOND Black Ice 331-610	WATERPROOF Blue Skies 334-237	WATERPROOF Raisin 332-200	WATERPROOF Brown Chocolate 332-124
					
WATERPROOF Seafoam Green 334-241	WATERPROOF Smoky Grey 332-162	WATERPROOF Blackest Night 229-491	WATERPROOF Midnight Blue 332-158		

BROW DEFINERS

					
Light Blonde 331-109	Blonde 331-113	Tawny 331-128	Light Brown 331-151	Dark Brown 331-147	Brunette 331-242

fmg Glimmer Liquid Color Eyeliner Pen
Felt-tip applicator glides on smoothly, with precise application. Highly pigmented, lightweight formula. Smudge-, transfer- and sweat-proof.* Formulated without parabens, talc, mineral oil, phthalates and fragrance. .04 fl. oz. reg. \$13

\$10.99

			
Chestnut 519-503	Indigo 519-499	Forest 519-518	Smoked 519-537

*Based on Consumer Home Use Test Study of 62 applicants.

fmg Glimmer Liquid Eyeliner
Quick-drying, long-lasting formula. Transfer-, sweat- and waterproof. Matte finish. Formulated without parabens, phthalates and fragrance. .037 fl. oz. **Blackest Black 354-380** reg. \$13 **\$10.99**

fmg Glimmer Always On Point Eyeliner
Built-in sharpener. Smudge- and waterproof. Formulated without parabens, sulfates and talc. .01 oz. net wt. **Black 016-389** reg. \$10 **\$7.99**

MICRO TIP —
creates realistic hair-like strokes

MATTE FINISH —
buildable, long-wearing, creamy, yet firm formula



SPOOLIE —
blends and grooms for a natural look

fmg Glimmer Fine Line Brow Pencil
Sweat- and smudgeproof, yet easy to remove.** Perfect for touch-ups! Retractable. Vegan. Formulated without parabens, talc, sulfates, fragrance and mineral oil. .0032 oz. net wt. reg. \$10

\$6.99

			
Blonde 888-206	Soft Medium 888-230	Medium 888-278	Dark 888-282

**Based on Consumer HUT Study of 22 applicants.



fmg LOVE Hi-Brow Tinted Brow Gel
24-hour water-resistant formula with heart-shaped fibers, clay and vitamin E. Won't clump, smudge or flake. Formulated without parabens, phthalates and fragrance. .11 fl. oz. reg. \$19
\$14.99



fmg LOVE Hi-Brow Sculpting Brow Gel
Clear formula with aloe and hyaluronic acid. Flake-proof. Formulated without parabens, phthalates and fragrance. .11 fl. oz. **536-695** reg. \$19
\$14.99



fmg Cashmere Eyelash Primer
Nourishing formula with biotin and collagen amino acids helps to keep lashes looking healthy and strong. Maximizes the performance of any mascara for gorgeous, lush lashes. Formulated without parabens, sulfates and talc. .35 fl. oz. **324-369** reg. \$24
\$19



fmg Cashmere Ultimate Volume Mascara
Volumizing formula with biotin and a vegan alternative to collagen helps to keep lashes looking healthy and strong. Glossy black finish. Formulated without parabens, sulfates and talc. .27 fl. oz. **Rich Black 153-736** reg. \$24
\$19



fmg Glimmer SuperShock Volumizing Mascara
Lash-building formula with plumping fibers. High-gloss finish. Won't clump, smudge or flake. Formulated without phthalates and fragrance. .338 fl. oz. **Black 698-829** reg. \$13
\$10.99



fmg LOVE at 1st Lash Waterproof Mascara
Lash-loving, waterproof formula with volumizing and lengthening fibers. With Lashrez, olive oil and vitamin E. Won't clump, smudge or flake. Formulated without parabens and sulfates. .29 fl. oz. **Blackest Black 480-953** reg. \$19
\$14.99



fmg LOVE at 1st Lash Mascara
Lash-loving volumizing and lengthening fibers. With lycopene, olive oil and vitamin E. Won't clump, smudge or flake. Formulated without parabens and sulfates. .3 fl. oz. **Blackest Black 698-670** reg. \$19
\$14.99



fmg Glimmer SuperExtend Nourishing Mascara
Long-wearing lengthening formula with vitamin E, argan and coconut oils. Won't clump, smudge or flake. Formulated without sulfates and talc. .237 fl. oz. **Black 698-848** **Brown Black 698-852** reg. \$13
\$10.99



fmg Glimmer Wash-Off Waterproof Mascara
Waterproof volume. Washes off easily with soap and water. Formulated without phthalates, fibers and fragrance. .21 oz. net wt. **Black 535-560** reg. \$13
\$10.99



out of this world nails

fmg Glimmer Nail Lacquer
Nail-strengthening, long-wearing, no-chip formula. Gel-like cushion texture. Formulated without parabens and phthalates. .4 fl. oz. reg. \$12

\$9.49 \$6.99 each

SHIMMER
Carnation Constellation
042-897

SATIN
AstroNautical Blue
042-878

SATIN
Magenta Retrograde
042-882

SATIN
Full Moon Flush
018-730

SATIN
Night Sky Berry
602-658

SATIN
High Magnitude Mauve
018-840

SATIN
Supernova Red
018-267



LIMITED EDITION
fmg Glimmer
Glitz A-Peel Nail Lacquer
Glittery quick-dry formula. No harsh acetone or remover needed. Glossy finish. Formulated without parabens, toluene, formaldehyde and camphor. .4 fl. oz. reg. \$13

\$9.99 \$7.49

Leading Lady
538-430

Best in Class
538-459

Newlywed
538-425



just "peels" off
for fuss-free
removal.



fmg Glimmer
Nourished Nail Cuticle Oil
Nourishing treatment for dry, damaged cuticles. Fortified with safflower oil to help restore and condition nails and cuticles. Formulated without phthalates, sulfates, parabens, toluene, formaldehyde and camphor. .4 fl. oz. 612-894 reg. \$14
\$10.99



fmg Glimmer
Nail Base & Top Coat
Two-in-one base and top coat primes and shields nails. Glossy finish. Formulated without parabens and phthalates. .4 fl. oz. 018-161
reg. \$12
\$9.49 \$6.99



fmg Glimmer
Nail Air Dry Drops
Need a fast finish? Accelerate your dry time with just a drop or two! Helps prevent smudges and nicks. Formulated without phthalates, sulfates, parabens, toluene, formaldehyde and camphor. .4 fl. oz. 612-913 reg. \$14
\$10.99



fmg Glimmer
Nail Lacquer Eraser Pen
For a clean and perfected mani. Won't dry out nails or cuticles. Formulated without parabens and phthalates. .135 fl. oz. 704-443
reg. \$12
\$9.49 \$6.99



brush with greatness

fmg Complexion Blending Brush

Dual-ended: Rounded buffing foundation brush and concealer brush. 6½" L. Synthetic bristles. 933-210 reg. \$24

\$18.99

fmg Precision Eye Brush

Dual-ended: Pointed pencil brush and angled eyeliner brush. 5¼" L. Synthetic bristles. 933-187 reg. \$17

\$12.99

fmg Eyeshadow Blending Brush

Dual-ended: Crease brush and allover eyeshadow brush. 6" L. Synthetic bristles. 933-320 reg. \$17

\$12.99

fmg Blush & Contour Brush

Dual-ended: Angled contour brush and tapered, oval blush brush. 7¼" L. Synthetic bristles. 933-259 reg. \$23

\$17.99



fmg Oil Rewind Roller Ball

Reusable 360° rotating volcanic-stone roller instantly absorbs oil and grease without disturbing makeup. 3" L x 1" W. Plastic handle, protective cap. Imported. 508-294 reg. \$19

\$14.99



fmg Set & Fix Spray

Controls oil and helps keep makeup smudge-proof. Non-greasy, non-sticky. Formulated without parabens, sulfates, phthalates and silicones. 1.7 fl. oz. 416-707 reg. \$15

\$10.99



fmg Express Makeup Brush Wash

Easily removes dirt, oil and makeup. With aloe vera and green tea extract. Formulated without alcohol and sulfates. 1 fl. oz. 141-368 reg. \$15

\$11.99



fmg Flawless Complexion Sponge

Dual-ended: Allover makeup application rounded side, and contouring and concealing flat sides. 2½" L x 1½" W. 100% PU, latex-free. 140-160 reg. \$11

\$8.49



fmg Kabuki Brush

Soft, angled brush for pressed or loose powder formulas. Retractable with protective cap. 3¼" L x 1" diam. Synthetic bristles. 732-370 reg. \$20

\$15.99



Daily Beauty Tools Tweezers

Amp up your beauty routine with angled tweezers. Stainless steel. 3½" L. 747-020 reg. \$4

\$2.99



fmg Makeup Remover Wipes

With vitamin E and aloe, chamomile, cucumber, marshmallow root and oat extracts. Resealable pack of 24 wipes. Formulated without parabens, gluten, sulfates, phthalates and fragrance. 333-867 reg. \$12

\$8.49



fmg Vanity Organizer

Four compartments with two removable inside dividers, three outer pockets and lattice elastic straps. Folds for easy storage. 9½" L x 6" W x 5" H. Polyester. Imported. 022-816 reg. \$32

\$24.99



fmg Waterproof Lip & Eye Makeup Remover

Dual-layer oil and water makeup remover leaves skin fresh and clean. With centella asiatica and lavender extracts. Formulated without mineral oil, tar, talc and parabens. 3.7 fl. oz. 352-243 reg. \$12

\$8.49



fmg Moisturizing Eye Makeup Remover Lotion

Cleans, refreshes and moisturizes as it whisks away eye makeup. Formulated without parabens, sulfates and phthalates. 2.5 fl. oz. 037-978 reg. \$8

\$6.49



fmg Unready Makeup Remover Cloth

Dual-sided. Reusable and travel-friendly. 100% polyester, 9½" sq. Machine wash and dry. Imported. 230-176 reg. \$15

\$11.99

FRAGRANCE

From alluring eau de parfums to spirited colognes, fresh florals to woody notes, each scent in our collection lets you express yourself.

cause a stir

woody fougère

Black Suede The Blend
Eau de Toilette

3.4 fl. oz.

433-865 reg. \$30

~~\$22.99~~ **\$16.99**



Top: Juniper, Violet Leaves,
Aged Rum-Soaked Casks,
Lemon
Mid: Smoky Leather, Davana,
Lavender
Base: Cedarwood, Patchouli,
Vanilla, Vetiver, Spicy Woods

GET AN EXTRA 25% OFF

Final prices as shown.

C17 | 61



**Wild Country
Hair & Body Wash**
5 fl. oz. 215-188 reg. \$9
~~\$6.99~~
\$4.99



**Wild Country
Aftershave Splash**
4 fl. oz. 366-432 reg. \$16
~~\$12.99~~
\$9.49



**Black Suede
Hair & Body Wash**
5 fl. oz. 230-200 reg. \$9
~~\$6.99~~
\$4.99

effortlessly
cool

fresh aromatic

**Black Suede
Eau de Toilette**
3.4 fl. oz. 908-703
reg. \$25
~~\$19.99~~ **\$14.99**

Top: Bergamot,
Mandarin, Apple
Mid: Spearmint,
Coriander,
Cardamom,
Soft Leather
Base: Amber,
Myrrh, Oakmoss

fresh aromatic

**Wild Country
Cologne**
Lavender,
coriander seed
and sandalwood.
3 fl. oz. 086-466
reg. \$25
~~\$19.99~~ **\$14.99**
Packaging may vary.



let your senses be your guide



fresh aromatic
Perceive Cologne
 3.4 fl. oz. 888-062 reg. \$32
\$24.99

Top: Mandarin, Grapefruit, Sparkling Citrus
 Mid: Geranium, Earthy Sage, Lavender
 Base: Calming Cedarwood, Patchouli, Amber

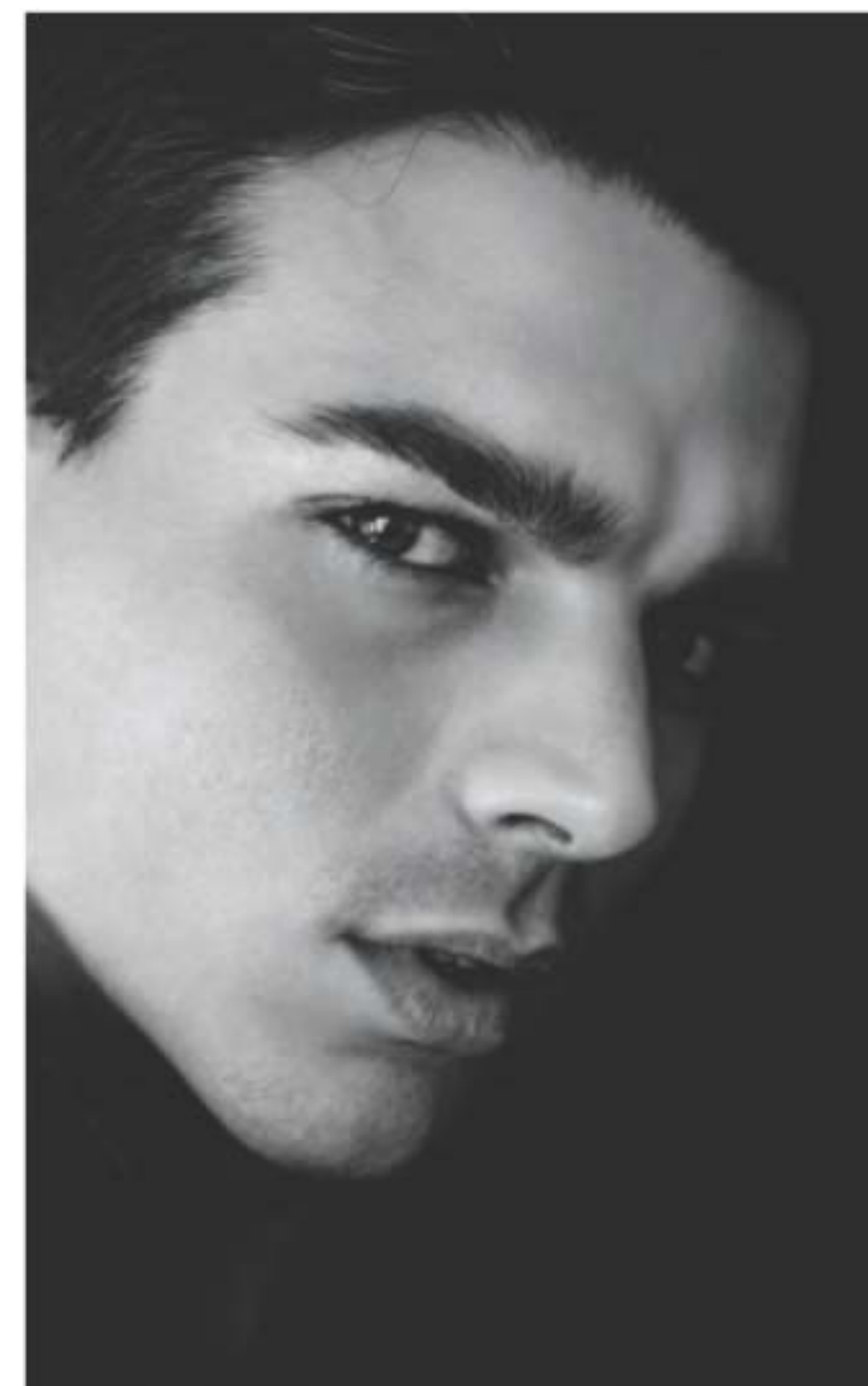

captivate at a
 single glance



woody fougère
Mesmerize Black Eau de Toilette
 Pepper, nutmeg and tonka bean. 3.4 fl. oz.
 305-667 reg. \$32
\$24.99



fresh aromatic
Mesmerize Cologne
 Bergamot, cardamom and amber.
 3.4 fl. oz. 871-458 reg. \$32
\$24.99

IT'S YOUR LIFE, OWN IT.

Express yourself with an exciting, affirmative statement of pure confidence, fierce independence and vibrant energy.



amber floral

Live Out Loud U Be U

Top: Nectarine, Cardamom, Marshmallow
Mid: Sweet Fig, Coconut Praline, Jasmine
Base: Whipped Vanilla, Creamy Woods, Musk

Body Cream 048-000
Body Mist 047-114

fruity floral

Live Out Loud Retro Sun

Top: Guava, Tropical Mango, Tangerine
Mid: Plumeria, Orange Flower, Creamy Coconut
Base: Rich Amber, Moss, Cedarwood

Body Cream 047-300
Body Mist 047-076

fruity floral

Live Out Loud Guilt Free

Top: Bergamot, Plum, Pink Dragon Fruit
Mid: Muguet, Rose, Violet Leaf
Base: Sandalwood, Vanilla, Creamy Musk

Body Cream 047-320
Body Mist 047-100

NEW

Live Out Loud Body Cream

Fluffy, whipped cream with hyaluronic acid moisturizes and nourishes, leaving skin soft, glowing and beautifully scented. Each, 5 fl. oz. reg. \$21

\$15.99 each

NEW

Live Out Loud Body Mist

Lightweight, refreshing mist absorbs quickly and leaves skin feeling soft, supple and beautifully scented. Each, 3.4 fl. oz. reg. \$22

\$16.99 each





fruity floral

Live Out Loud #4U
Eau de Parfum
Mandarin, peach blossom
and vanilla. 1.7 fl. oz.
735-968 reg. \$40
NOW \$22.49



fruity floral

Live Out Loud
Eau de Parfum
Strawberry, mimosa and
vanilla. 1.7 fl. oz. 142-000
reg. \$40
\$30



fruity floral

Live Out Loud Solar Vibes
Eau de Parfum
Bergamot, coconut water and
fluffy marshmallow. 1.7 fl. oz.
835-822 reg. \$40
NOW \$22.49

love begins with you



soft floral

Today Eau de Parfum
Magnolia blossoms, hibiscus petals
and silk musk. 1.7 fl. oz. 490-855
reg. \$40
\$30

elegant yet wild

NEW

fresh citrus

LYRD
Clementine & Poppy
Eau de Parfum
1.7 fl. oz. 922-384
reg. \$45
\$35

Top: Fresh Air
Accord, Blood
Orange, Clementine,
Bergamot, Black
Currant
Mid: Guava, Poppy
Flowers, Orange
Blossom, Jasmine,
Tuberose
Base: Cashmere
Woods, Sheer Musk



**LIMITED EDITION**❖ **LYRD Some Like It Hot Candle**

Creamy coconut, juicy mandarin and warm vanilla. Gives 30 hours of burn time. 7 oz. net wt. 3 1/8" diam. x 3 1/2" H. Glass jar, soy-blend wax. Assembled in USA.

746-450

reg. \$25

\$19.99**LIMITED EDITION**❖ **LYRD Back From the Beach Candle**

Orange blossom, water lily and musk. Gives 30 hours of burn time. 7 oz. net wt. 3 1/8" diam. x 3 1/2" H. Glass jar, soy-blend wax. Assembled in USA.

747-035

reg. \$25

\$19.99**LIMITED EDITION**❖ **LYRD Surf's Up, Bottoms Up Candle**

Ripe banana, tropical rum and sweet whipped cream. Gives 30 hours of burn time. 7 oz. net wt. 3 1/8" diam. x 3 1/2" H. Glass jar, soy-blend wax. Assembled in USA.

746-445 reg. \$25

\$19.99

Unique wooden wick design gives a clean, even burn.

LIMITED EDITION❖ **LYRD Bonfire Wooden Wick Candle**

Earthy oakmoss, salty beach wood and fiery amber. Gives 28 hours of burn time.

11 oz. net wt. 4 1/4" diam. x 3 1/8" H.

Wooden wick, glass jar, soy-blend wax.

Assembled in USA.

765-625 reg. \$25

\$19.99

lush & invigorating

NEW

fresh green floral

LYRD Pear Blossom & Bamboo**Eau de Parfum**

1.7 fl. oz. 763-804

reg. \$45

\$35

Top: Lemon Zest, Lavender, Kumquat, Dewy Bamboo

Mid: Magnolia, Sweet Pear Blossom, Water Lily

Base: Cashmere Woods, White Amber, Skin Musk

it's your time to bloom

soft floral

LYRD Honeysuckle Blossom Eau de Parfum
Apple blossom, honeysuckle nectar and vanilla orchid. 1.7 fl. oz. **167-270** reg. \$34

\$26



LYRD Honeysuckle Blossom Hair and Body Mist*

Lightweight formula envelops you in a soft cocoon of scent with notes of apple blossom, honeysuckle nectar and vanilla orchid. Leaves hair with a subtle, healthy-looking shine. 3.25 fl. oz. **167-231** reg. \$19

\$14.99



LYRD Peony Rosé Hair and Body Mist*

Soft floral. Lightweight formula envelops you in a soft cocoon of scent with notes of peony petals, pink currant and sheer musk. Leaves hair with a subtle, healthy-looking shine. 3.25 fl. oz. **167-212** reg. \$19

\$14.99



fresh green floral

LYRD Coastal Lotus Eau de Parfum

Sparkling mandarin, island gardenia and lotus flower. 1.7 fl. oz. **869-906** reg. \$42

\$35



amber floral

LYRD Vanilla Rose Eau de Parfum

Dewy roses, comforting vanilla and cedarwood. 1.7 fl. oz. **094-020** reg. \$42

\$35

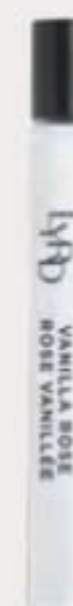

LYRD Vanilla Rose Travel Spray

.3 fl. oz. **505-128** reg. \$19

NOW \$10.99



LYRD Sultry Orchid Travel Spray

.3 fl. oz. **612-799** reg. \$19

\$14.99



amber floral

LYRD Sultry Orchid Eau de Parfum

Pink saffron, red orchid and warm amber. 1.7 fl. oz. **892-960** reg. \$42

\$35

**Best of
K-Beauty**

amber floral

**Avon Moments
Out On A Limb
Eau de Toilette**
Spicy cardamom,
honeyed mimosa
flower and powdery
vanilla. 1.7 fl. oz.
196-112 reg. \$36
\$27.99

amber floral

**Avon Moments
Remember That Night
Eau de Toilette**
Sparkling grapefruit,
opulent jasmine
and amber. 1.7 fl. oz.
196-662 reg. \$36
\$27.99

fruity floral

**Avon Moments
Day Dreamer
Eau de Toilette**
Quince, dewy iris and
cedarwood. 1.7 fl. oz.
196-772 reg. \$36
\$27.99



serene. divine. elegant.

fresh green floral

**Haiku
Eau de Parfum**
Japanese yuzu, delicate
muguet and blonde woods.
1.7 fl. oz. 521-170
reg. \$30
\$22.99



**Avon Moments
Out On A Limb Body Wash**
7.7 fl. oz. 196-442
reg. \$19
\$14.99



**Avon Moments
Remember That Night Body Wash**
7.7 fl. oz. 196-768
reg. \$19
\$14.99



**Avon Moments
Day Dreamer Body Wash**
7.7 fl. oz. 196-844
reg. \$19
\$14.99



woody floral
Haiku Sunrise Eau de Parfum
Coconut water, rhubarb and
cedarwood. 1.7 fl. oz. 091-500
reg. \$30
NOW \$16.99



fresh green floral
**Haiku Kyoto Flower
Eau de Parfum**
Violet leaf, white peony and cotton
musk. 1.7 fl. oz. 144-352 reg. \$30
\$22.99



fresh green floral
Haiku Reflection Eau de Parfum
Water accord, acacia blossom and
amber wood. 1.7 fl. oz. 617-657
reg. \$30
\$22.99



fruity floral

Far Away Bali Eau de Parfum
Grapefruit, salted tuberose and
amber. 1.7 fl. oz. **451-389**
reg. \$30

NOW \$12.49



amber floral

Far Away Eau de Parfum
Freesia, jasmine and amber.
1.7 fl. oz. **685-712**
reg. \$30

\$22.99



fruity floral

Far Away Infinity Eau de Parfum
Bergamot, jasmine sambac and
sandalwood. 1.7 fl. oz. **888-301**
reg. \$30

\$22.99



amber floral

Far Away Gold Eau de Parfum
Ylang-ylang, jasmine and vanilla.
1.7 fl. oz. **888-297**
reg. \$30

\$22.99

amber floral

**Far Away Moroccan Nights
Eau de Parfum**
Spicy floral notes dance in
a Moroccan dream. 1.7 fl. oz.
612-655 reg. \$30

\$22.99

Top: Violet Leaf, Powdery
Orris, Heliotrope
Mid: Blooming Moroccan
Mimosa, White Tonka,
Cardamom, Orange Flower
Base: Creamy Cashmere
Woods, Musk, Sandalwood

The Allure Of Moroccan Nights



woody floral

Imari Amor Eau de Parfum
Black currant, orris and warm musk.
1.7 fl. oz. **762-573** reg. \$30
\$22.99



amber floral

Imari Seduction Eau de Toilette
Wild berries, purple orchid and patchouli.
1.7 fl. oz. **452-897** reg. \$30
\$22.99

embrace your desire

amber floral

Imari Eau de Toilette
Bergamot, jasmine and
amber. 1.7 fl. oz. **871-496**
reg. \$30
\$22.99



amber floral

Rare Gold Eau de Parfum
Mandarin zest, ylang-ylang
and amber. 1.7 fl. oz.
933-115 reg. \$32
\$24.99



soft floral

Rare Pearls Eau de Parfum
Magnolia, white pepper and rosewood.
1.7 fl. oz. **761-615** reg. \$32
\$24.99



fruity floral

Rare Amethyst Eau de Parfum
Plum, violet and sandalwood.
1.7 fl. oz. **933-062** reg. \$32
\$24.99

layering essentials

**Far Away
Body Scrub
& Wash**
6.7 fl. oz.
143-360
reg. \$15
**NOW
\$7.99**



**Far Away
Hair and Body
Mist**
3.25 fl. oz.
572-536
reg. \$18
NOW \$10.99



**Far Away
Body Lotion**
6.7 fl. oz.
082-881
reg. \$14
NOW \$6.99



Haiku Hair and Body Mist
3.25 fl. oz. 572-574
reg. \$18
NOW \$10.99



**Haiku
Hand Cream**
2.5 fl. oz. 364-808 reg. \$9
\$6.99



**Rare Pearls
Hand Cream**
2.5 fl. oz.
364-827
reg. \$9
\$6.99



**Far Away
Hand Cream**
2.5 fl. oz.
364-850
reg. \$9
\$6.99



Haiku Body Lotion
6.7 fl. oz. 447-820
reg. \$14
\$10.99



**Haiku
Body Scrub
& Wash**
6.7 fl. oz.
143-208
reg. \$15
**NOW
\$7.99**



**Rare Pearls
Body Lotion**
6.7 fl. oz.
082-915
reg. \$14
**NOW
\$7.99**



**Rare Pearls
Hair and Body
Mist**
3.25 fl. oz.
572-851
reg. \$18
**NOW
\$10.99**



BACK BY
POPULAR
DEMAND!

soft floral

Avon Classics Soft Musk Cologne
Peach blossom, blonde woods and
sheer musk. 1.7 fl. oz. **787-790**
reg. \$20
\$15.99



soft floral

Avon Classics Dreamlife Cologne
Mimosa flower, rose and amber.
1.7 fl. oz. **236-227**
reg. \$20
\$15.99



woody floral

**Avon Classics
Night Magic Cologne**
Neroli, jasmine and musk.
1.7 fl. oz. **439-495** reg. \$20
\$15.99

scented softness

Perfumed Skin Softener
Moisturizing formula leaves skin soft and
scented. Each, 5 fl. oz. reg. \$7
\$4.99 each

Avon Classics Candid 739-160
Avon Classics Odyssey 739-762
Imari 738-751
Haiku 738-694

Avon Classics Timeless 739-155
Avon Classics Sweet Honesty 740-246
Avon Classics Night Magic 738-766
Far Away 049-246



amber floral

Avon Classics Candid Cologne
Bergamot, tuberose and
patchouli. 1.7 fl. oz. **038-295**
reg. \$20
\$15.99



soft floral

Avon Classics Odyssey Cologne
Tuberose, ylang-ylang and oakmoss.
1.7 fl. oz. **900-391**
reg. \$20
\$15.99



soft floral

**Avon Classics
Sweet Honesty Cologne**
Lily of the valley, rose and cedarwood.
1.7 fl. oz. **901-861** reg. \$20
\$15.99



soft floral

Avon Classics Timeless Cologne
Cardamom, jasmine and
patchouli. 1.7 fl. oz. **037-930**
reg. \$20
\$15.99



soft floral

Avon Classics Topaze Cologne
Jasmine, rose and sheer musk.
1.7 fl. oz. **735-217**
reg. \$20
\$15.99



fresh green floral

Free O₂ Eau de Toilette
White peach tea, honeysuckle and
musk. 1.7 fl. oz. **490-840**
reg. \$20
\$15.99



BATH & BODY

Pamper yourself from head to toe. We keep your body and hair looking healthy so you'll love your locks and have the confidence to show more skin.





NEW Skin So Soft +
HydroPlenish
 WITH HYALURONIC ACID

Enhanced with
 squalane, niacinamide and other
 high-performance ingredients
 to help boost and lock in hydration
 so skin appears plumper,
 softer and smoother with a natural
 healthy-looking glow.

NEW

Body Scrub

Exfoliating body scrub with sunflower seed oil and cupuacu butter to soften, smooth and improve skin's texture while it helps to boost hydration and restore skin's natural glow. Lightly fragranced. 8.2 oz. net wt. 763-857 reg. \$25

\$19.99

NEW

Shower Gel

Multitasking body cleanser with sunflower seed oil and cupuacu butter to soften, smooth and improve skin's texture while it helps to boost hydration and restore skin's natural glow. Lightly fragranced. 8 fl. oz. 763-967 reg. \$23

\$17.99

formulated with:

**HYALURONIC
 ACID**

SQUALANE

NIACINAMIDE



BOTH FOR \$26.49 \$48 value

182-291



Indulge in these ultra-luxe, hydrating body moisturizers to give your skin a visibly healthy and dewy glow all day.



NEW Skin So Soft + HYDROPLENISH with Hyaluronic Acid



NEW

Body Lotion

48-hour moisturization. Replenishing body lotion with hyaluronic acid and panthenol to help boost hydration and visibly restore skin's natural glow. Lightly fragranced. 11.8 fl. oz. **764-160** reg. \$26

\$20.99

NEW

Bath & Body Oil

48-hour moisturization. With hyaluronic acid, sunflower seed oil and cupuacu butter to boost hydration, help skin look dewy and visibly restore skin's natural glow. Lightly fragranced. 11.8 fl. oz. **763-971** reg. \$38

\$29.99

BOTH FOR \$35.49 \$64 value

182-287

NEW Skin So Soft +
RADIANT RENEW
with Retinol

REFRESH. REVITALIZE. REVEAL *your radiance.*
with rejuvenating retinol to visibly brighten and even skin tone, plus
bisabolol, a soothing antioxidant known to help skin look firmer.

Retinol formulas
enhanced with
antioxidants and other
high-performance
ingredients leave skin
looking and feeling
softer, smoother and
rejuvenated.



Bath & Body Oil
48-hour hydration! With
squalane to help boost
moisturization. Skin looks
smooth with a radiant glow.
Apply during or after a
bath or shower. Lightly
fragranced. 11.8 fl. oz.
051-955 reg. \$38

\$29.99

Shower Gel
Infused with argan oil, an
abundant source of fatty
acids, antioxidants and
vitamin E, to help skin feel
softer, smoother and
rejuvenated. Lightly
fragranced. 8 fl. oz.
051-458 reg. \$23

\$17.99

Body Lotion
48-hour moisturization!
With intensely hydrating
hyaluronic acid.
Skin looks softer,
smoother, plumper
and more radiant.
Lightly fragranced.
11.8 fl. oz.

051-974
reg. \$26

\$20.99

THE BEAUTY OF *Jojoba Oil*



ORIGINAL

Bath Oil
Fresh herbal scent.
16.9 fl. oz. **439-040**
reg. \$25
\$19.99

Replenishing Hand Cream
3.4 fl. oz. **776-633**
reg. \$8
NOW \$4.49

Beauty Bar Soap
3.17 oz. net wt. **543-110**
reg. \$5
NOW \$2.99

Body Lotion
48 hours of moisture.
11.8 fl. oz. **761-634**
reg. \$17
\$12.99

Bonus-Size Body Lotion
33.8 fl. oz. **825-351**
reg. \$26
\$17.99

Bonus-Size Shower Gel
Cleanses and hydrates.
33.8 fl. oz. **433-444**
reg. \$19
\$14.99

Shower Gel
5 fl. oz. **914-580**
reg. \$9
\$5.99

This plant extract mimics skin's natural oils, with vitamins and minerals essential to keep skin soft and smooth.

Original Gelled Body Oil
Dries to a silky finish.
6.76 fl. oz. **939-500**
reg. \$16
\$12.99

Original Bath Oil Spray
Locks in hydration.
5 fl. oz. **441-692**
reg. \$19
\$13.99

Original Bonus-Size Bath Oil
Use during or after bath or shower. 24.6 fl. oz. **663-480**
reg. \$35
\$26.99



THE BEAUTY OF *Argan Oil*

So precious, it's called "liquid gold."
Packed with vitamin E, it helps to visibly restore
skin's luster and keep it irresistibly soft.



Gelled Body Oil
Dries to a silky finish.
6.76 fl. oz. 908-244
reg. \$16
\$12.99

Bonus-Size Bath Oil
Hydrates during or
after bath or shower.
25 fl. oz. 862-920
reg. \$35
\$26.99



SOFT & SENSUAL

Shower Gel
5 fl. oz. 914-710 reg. \$9
\$5.99

Bath Oil
Spicy floral scent.
16.9 fl. oz. 504-614 reg. \$25
\$19.99

Bonus-Size Shower Gel
33.8 fl. oz. 018-142 reg. \$19
\$14.99

Body Lotion
11.8 fl. oz. 400-720 reg. \$17
\$12.99

Replenishing Hand Cream
3.4 fl. oz. 779-924 reg. \$8
NOW \$4.49

Bonus-Size Body Lotion
33.8 fl. oz. 825-643 reg. \$26
\$17.99

Beauty Bar Soap
3.17 oz. net wt. 543-215 reg. \$5
NOW \$2.99



**Radiant Moisture
Bonus-Size
Shower Gel**
33.8 fl. oz.
433-922
reg. \$19
NOW \$10.99



**Radiant Moisture
Bonus-Size
Body Lotion**
48 hours of moisture.
33.8 fl. oz.
620-956
reg. \$26
NOW \$13.49



**Botanical Essence
Bath Oil**
With nourishing
botanical extracts.
Uplifting herbal scent.
16.2 fl. oz.
027-253 reg. \$32
NOW \$18.49



**Radiant Moisture
Bonus-Size Bath Oil**
Hydrates during or
after bath or shower.
25 fl. oz. 249-788
reg. \$30
NOW \$18.49

**Radiant Moisture
Replenishing
Hand Cream**
3.4 fl. oz. 776-561
reg. \$8
NOW \$4.49



**Comforting Shea
Bath Oil**
With shea butter
and oil. Vanilla,
sandalwood and
musk scent. 16.9 fl. oz.
015-071
reg. \$24
NOW \$13.49



**Radiant Moisture
Shower Gel**
Gently cleanses
and hydrates.
5 fl. oz. 410-914
reg. \$9
NOW \$4.49



**Supreme Nourishment
Enriching Coconut Oil
Milk Lotion**
Leaves skin feeling
silky soft. 11.8 fl. oz.
419-835
reg. \$17
NOW \$9.49



SKIN SO SOFT PURE NATURE BODY COLLECTION

Sustainable* packaging
Eucalyptus mint scent

Revitalizing Body Cream

Use after bath or shower.
12 fl. oz. **629-767**
reg. \$22

NOW \$12.49

Revitalizing Shower Gel

Richly lathering gel.
12 fl. oz. **415-170**
reg. \$22

\$16.99

Revitalizing In-Shower Body Lotion

Apply onto wet skin after shower or bath.
8 fl. oz. **633-857**
reg. \$22

\$16.99

*Shower Gel and Body Cream bottles: 95% post-consumer recycled material, excluding cap. Body Lotion tube: 55% post-consumer recycled material, excluding cap.



SKIN SO SOFT PURE NATURE HAIR COLLECTION

Sustainable* packaging
Eucalyptus mint scent

Nourishing Shampoo

With moisturizing panthenol and citric acid, known to help balance the scalp's pH.
12 fl. oz. **290-074**
reg. \$23

\$17.99

Nourishing Conditioner

With panthenol. Hair looks smooth, healthy and shiny.
12 fl. oz. **290-089**
reg. \$23

\$17.99

Intense Nourishing Hair Mask

Panthenol-infused. Hair looks smoother and stronger.
8 fl. oz. **290-131**
reg. \$23

\$17.99

*Shampoo and Conditioner bottles: 95% post-consumer recycled material, excluding cap. Hair Mask tube: 55% post-consumer recycled material, excluding cap.



ooh la lavender



*Body Lotion contains jasmine essential oil.
Body & Bath Oil and Sugar Scrub contain jasmine extract.

SKIN SO SOFT CALMING LAVENDER

Infused with a superior blend of **lavender** and **chamomile** essential oils, plus **jasmine*** oil and **extract**, for soft, smooth skin with a healthy-looking glow. **Calming lavender** scent.

Body & Bath Oil

Antioxidant-infused with a luxe blend of lavender and chamomile essential oils, plus jasmine extract. Skin feels so soft and supple.
11.8 fl. oz. **511-354**
reg. \$32

\$24.99

Sugar Scrub

Exfoliating scrub enhanced with a relaxing blend of essential oils and soothing allantoin. Skin looks and feels moisturized and smooth.
9 oz. net wt. **512-418**
reg. \$20

\$15.99

Body Lotion

With sunflower seed oil to help skin feel soft and smooth, rosehip seed oil and shea butter to lock in moisture, plus hydrating hyaluronic acid and soothing aloe. Contains antioxidant-rich resveratrol, known to help skin look youthful. 24-hour moisturization.
11.8 fl. oz. **511-995** reg. \$22

\$16.99

**Fresh & Smooth
Meadowfoam
Facial Hair
Removal Cream**
Dermatologically
tested. 1 fl. oz.
562-543
reg. \$13
\$9.99



**Fresh & Smooth
Body Hair
Removal Cream**
4.2 fl. oz.
562-467
reg. \$10
\$7.99



**Acne-Prone Skin
Foaming Cleanser**
5 fl. oz.
041-647
reg. \$17
NOW \$9.49



facial bar soaps

With Skin So Soft signature oils
and other active anti-aging ingredients.

**Best of
K-Beauty**



**Skin So Soft Facial Bar
Hyaluronic Acid[†] &
Niacinamide[†]**
Enriches skin
with moisture.
3.1 oz. net wt.
364-573 reg. \$6
\$4.99

**Skin So Soft Facial Bar
Salicylic^{**} & Lactic^{**} Acids**
Gently exfoliates to
help skin look softer
and luxuriously smooth.
3.1 oz. net wt.
364-569 reg. \$6
NOW \$3.49

**Skin So Soft Facial Bar
Retinol^{††} & Vitamin C[†]**
Helps visibly even tone,
brighten and enhance
skin clarity.
3.1 oz. net wt.
364-607 reg. \$6
\$4.99

**Skin So Soft Facial Bar
Collagen^{††} & Goat Milk^{***}**
Deeply hydrates.
3.1 oz. net wt.
364-626 reg. \$6
\$4.99

[†]0.001%, ^{**}0.0009%, ^{††}0.0001%, ^{†††}0.00001%, ^{***}0.007%.

**Acne-Prone Skin
Soothing Gel**
6.1 fl. oz.
040-636
reg. \$20
NOW \$11.99



**Acne-Prone Skin
Exfoliating
Body Wash**
10.1 fl. oz.
041-556
reg. \$20
NOW \$11.99



Skin So Soft for ACNE-PRONE SKIN

Developed for all skin types
with gently exfoliating salicylic
acid. Suitable for daily use.
Without synthetic fragrances.





**Moisture Therapy
Intensive Healing & Repair
Extra Strength Cream**
24-hour moisturization.
Fragrance-free.
5.3 oz. net wt.
224-982
reg. \$9
\$6.99



**Moisture Therapy Intensive Healing & Repair
All Over Rescue Balm Stick**
24-hour moisturization in a convenient, mess-free, glide-on stick. Fragrance-free. Apply anywhere on body, face and even lips. Great on the go. .63 oz. net wt. 470-004 reg. \$18
\$13.99

**Moisture Therapy
Intensive Healing & Repair
Hand Cream**
For extremely dry skin.
Moisturizes through hand washings. Fragrance-free.
4.2 fl. oz. 845-982
reg. \$8
NOW \$4.49



**Moisture Therapy
Balance + Soothe
Body Wash**
Softens as it gently cleanses.
13.2 fl. oz.
438-078
reg. \$23
NOW \$13.49



**Moisture Therapy Intensive Healing & Repair
All Over Rescue Balm**
24-hour moisturization for extra-dry skin. With soothing and smoothing avocado oil and shea butter. Apply anywhere on body, face and even lips to seal in moisture. Fragrance-free.
2.5 fl. oz. 419-840 reg. \$15
\$11.99

**Moisture Therapy
Balance + Soothe
Body Lotion**
Skin looks softer and healthier.
13.2 fl. oz.
438-082
reg. \$25
NOW \$14.99



need more? get more... with bonus-size lotions.

**Moisture Therapy
Bonus-Size Body Lotion**
Each, 33.8 fl. oz. reg. \$25
\$19.99 each

**Intensive Healing & Repair
Bonus-Size Body Lotion**
72-hour moisture for extra-dry skin.
Fragrance-free.
639-745

**Daily Skin Defense
Bonus-Size Body Lotion**
Helps restore moisture to everyday dry skin.
725-793

**Calming Relief
Bonus-Size Body Lotion**
Soothes and relieves dry, itchy skin.
Fragrance-free.
639-802



IS IT HOT IN HERE?!

(or it is me?)

NEW! Hit Pause

Look and feel your best through menopause and peri-menopause.

A cool rose-scented collection formulated with Superfood Amla Berry Extract.



BATH & BODY

Hot flash on the go?
No sweat!

Refreshing Wipes
Pre-moistened towelettes remove sweat and dirt from your face, hands and body, with no water or rinsing needed. Safe for external down-there places, armpits or anywhere you need to refresh. Rose scent. 30 wipes. 264-264 reg. \$13
\$9.99

Body craving moisture all over?
Drink up.

Hydrating Body Cream
Lightweight, fast-absorbing moisturizer with panthenol to help soothe skin and combat dryness, boost elasticity and reduce the appearance of crepiness. 6.7 fl. oz. 263-990 reg. \$22
\$16.99

Hot flash? Night sweats? Chill out.

All Over Cooling Mist
Instant cooling refreshment for face or body to energize and hydrate. Spray anytime. 3.4 fl. oz. 264-336 reg. \$25
\$19.99

ALL 3 FOR \$32.99 179-906

new Organist Algae Collection for body and hair

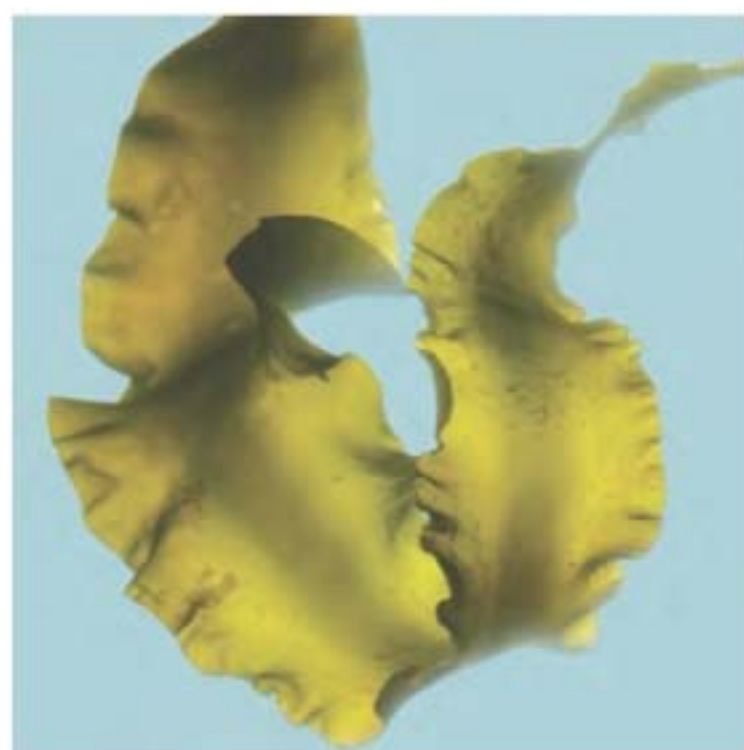

Our micro-algae complex combines with kelp and seaweed to deliver an intense wave of hydration.



Frizzy strands and dry skin look and feel radiantly smooth.

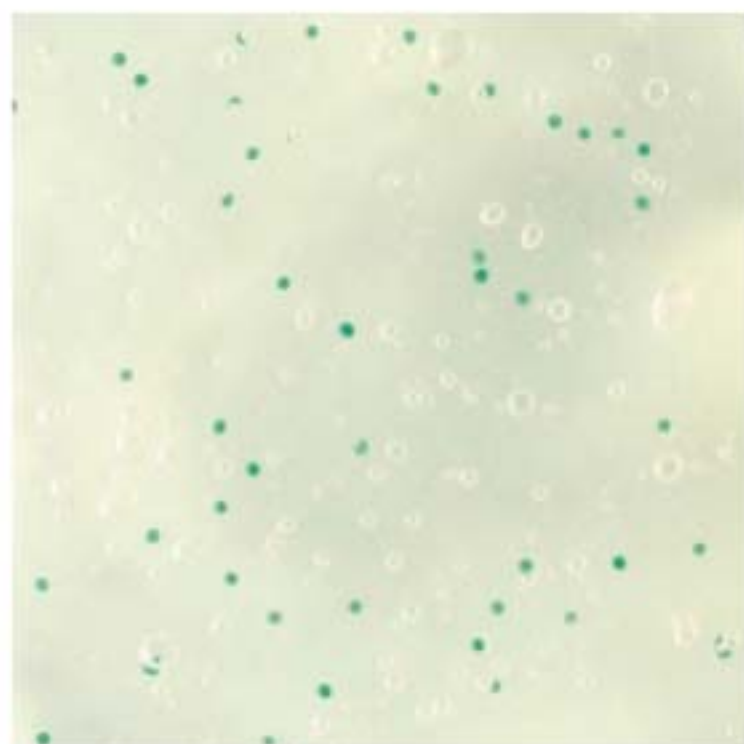

Unique formulations for hair and body are enriched with nourishing sea vegetables.



NEW

Organist Algae Moisture Shampoo

Lightweight jelly formula delivers an intense wave of deep hydration. Hair feels soft and nourished. Helps tame frizz and visibly reduce split ends for a sleek, polished look. Refreshes scalp. 16.9 fl. oz. 286-410 reg. \$22

\$16.99

NEW

Organist Algae Deep Moisture Hair Mask

For deep moisture and frizz control. Perfect for dry hair, leaves strands feeling softer, stronger and frizz-free. Intensely hydrates with hyaluronic acid. Infused with hair-nourishing Hydro Green Pearls that dissolve on contact. 6.7 fl. oz. 286-462 reg. \$21

\$15.99

BOTH FOR \$24.99

179-834



NEW

Organist Algae Jelly Body Wash

With replenishing botanicals and algae, plus Hydro Green Pearls that dissolve on contact, to help hydrate as it cleanses. Softens and refreshes the look of dry, dull skin for a healthy-looking glow. 16.9 fl. oz. 286-520 reg. \$22

\$16.99

NEW

Organist Algae Whipped Body Cream

Helps deliver intense, lasting moisture for soft, supple, velvety-smooth skin and enhance natural radiance for a youthful-looking glow. Enriched with 10% squalane to help support skin's moisture barrier and visibly boost elasticity. 4.5 fl. oz. 286-591 reg. \$22

\$16.99

BOTH FOR \$24.99

589-671

Organist Rosemary + Mint | *strengthening*

- helps hydrate and revitalize the scalp so it feels refreshed, and helps support a thicker-, fuller-looking mane of hair
- rich in antioxidants to support healthy-looking hair and scalp



Rosemary Mint
With rosemary and biotin, helps keep scalp and hair looking healthy. Refreshing, cooling peppermint helps scalp feel revitalized.

Strengthening Shampoo 542-974

Strengthening Conditioner 542-993

Each, 16.9 fl. oz.
reg. \$22

\$16.99 each

Rosemary Mint Scalp Strengthening Tonic

With rosemary, mint, biotin and caffeine. Scalp feels nourished and revitalized with a cooling sensation. Hair looks fuller, thicker, stronger. 5 fl. oz. **544-427**

reg. \$25
\$19.99

Rosemary Mint Hair Strengthening Oil

2-in-1 daily-use oil for hair and scalp. With essential oils, 99% derived from plants, plus biotin. Hair feels fortified, nourished and refreshed. 2 fl. oz. **542-845**

reg. \$25
\$19.99

Rosemary Mint Body Wash

Formulated with AHA/BHA/PHA and panthenol. 16.9 fl. oz. **544-446**

reg. \$22
\$16.99

Gua Sha Scalp Massager

For scalp, neck and body. Helps improve circulation for visibly strong, healthy hair. 100% wood. **542-960**

reg. \$25
\$19.99



dry shampoo on the go

Travel-friendly scalp puff with revitalizing rosemary and biotin



BEFORE



AFTER



Images are simulations for illustrative purposes only. Individual results may vary.



NEW

Organist Rosemary Mint with Biotin Dry Shampoo Puff

Easy-to-use, mess-free puff applicator. Fast-acting formula with a revitalizing blend of rosemary, mint and biotin absorbs excess oil on scalp and roots. Hair looks clean and fresh between washes. Formulated without sulfates and parabens. 0.28 fl. oz. **078-787**

reg. \$25
\$19.99

Organist Rice Water | *nourishing*

- a time-honored Asian beauty secret
- rich in amino acids, vitamins B and E and minerals
- helps reduce breakage and split ends to smooth hair and improve shine and manageability



add moisture to dry, damaged hair for a healthy-looking shine

CLEANSE

Damage Care Shampoo
With biotin, ceramide, protein and 17 amino acids to deeply nourish each strand, restoring strength and resilience. Enriching rice water helps transform dry hair into a silky mane. 16.9 fl. oz. 381-803 reg. \$22
\$16.99

TREAT

Damage Care Treatment
Perfect for hair in need of hydration and repair. Biotin, protein and 17 amino acids help nourish each strand from within. Hyaluronic acid and collagen help smooth hair for resilience and softness. 6.7 fl. oz. 381-860 reg. \$22
\$16.99



jasmine
and
freesia
scent

Nourishing
Oil Layer

Hydrating
Essence Layer



nourish + hydrate
hair with an uplifting
fragrance mist

Moisture Replenish Hair Mist
Two-layer mist: a hydrating essence plus five plant oils, including jojoba and argan oils, for deep moisturization. Rice water, biotin, ceramide, protein and amino acids help revitalize, nourish and soften dry, damaged hair. Shake well before use. Use on damp or dry hair. Fresh floral scent. 2.7 fl. oz. 381-985 reg. \$25
\$19.99

Images show results using Organist Rice Water Moisture Replenish Hair Mist as directed. Mist was applied multiple times on dry hair. Minimal styling for consistency. Results may vary.

FOR BODY

With **antioxidants** ideal for helping to moisturize dry skin

CLEANSE

Nourishing Body Wash
With soap derived from olive oil. Contains panthenol and hyaluronic acid. Helps skin appear soft and moisturized. 16.9 fl. oz. 382-097 reg. \$19
\$14.99

NOURISH

Nourishing Body Milk
With plant-derived moisturizer and plant-derived oil (squalane) to help hydrate and nourish dry skin. Easily absorbed. Nongreasy. 10 fl. oz. 382-336 reg. \$19
\$14.99



Organist Apple Cider Vinegar | *clarifying*

- helps remove oil and buildup accumulated on scalp and hair
- a popular rinse-off method known to help maintain the scalp's pH balance and add shine to hair

Clarifying Shampoo

For oily hair. Helps clarify and nourish scalp and hair for healthy-looking shine as it cleanses. 16.9 fl. oz. **482-650** reg. \$22

Clarifying Conditioner

For oily, dull hair. Helps clarify and nourish scalp and hair for a healthy-looking shine. 16.9 fl. oz. **482-664** reg. \$22

\$16.99 each

Clarifying Water Treatment

Rinse-out treatment infused with collagen and hyaluronic acid. Formulated to clarify hair and help it look naturally soft instantly with a healthy shine. 6 fl. oz. **482-717** reg. \$19

\$14.99

Scalp Tonic

Leave-on scalp tonic with a blend of 10 natural herbs. Helps dissolve oily buildup and revitalizes scalp.

5 fl. oz. **482-721** reg. \$24

\$18.99



FOR BODY

Apple Cider Vinegar Body Wash

For normal to oily skin. It blends apple cider vinegar extract with panthenol so skin feels refreshed and nourished. 16.9 fl. oz.

482-740 reg. \$19

\$14.99



Apple Cider Vinegar Exfoliating Body Scrub

With panthenol and AHA/BHA/PHA, it gently exfoliates dead skin cells to help skin look and feel refreshed all over.

6.7 fl. oz. **482-846** reg. \$19

\$14.99



Organist Botanical Castile Soap

Daily vegan washes for face and body infused with soap made from olive oil and formulated without parabens, silicone oil or sulfates. Leaves skin feeling refreshed, revitalized and luxuriously moisturized while it cleanses.

revitalize

FOR OILY SKIN

Tea Tree & AHA BHA
Controls oil as it deeply cleanses and refreshes. Fresh herbal scent. 16.2 fl. oz. **348-115** reg. \$19

\$14.99

moisturize

FOR DRY SKIN

Rose Water & Hyaluronic Acid
Low-pH formula helps replenish soothing moisture. Crisp floral scent. 16.2 fl. oz. **348-100** reg. \$19

\$14.99

NEW

soothe

FOR NORMAL SKIN

Lavender Oil & Vitamin E
With ingredients that help skin feel refreshed and promote a relaxing experience. Calming lavender scent. 16.2 fl. oz. **048-398** reg. \$19

\$14.99



Best of
K-Beauty

SENSES AQUATIC BREEZE

Bubble Bath
24 fl. oz.
746-388
reg. \$16
\$12.99

Body Scrub
8.5 oz. net wt.
746-426
reg. \$24
\$18.99

**SENSES SUN-KISSED COCONUT**

Bubble Bath
24 fl. oz.
746-369
reg. \$16
\$12.99

Body Scrub
8.5 oz. net wt.
746-407
reg. \$24
\$18.99

**soak away stress**

Senses Bubble Bath
24 baths in every bottle.
Each, 24 fl. oz. reg. \$16
\$12.99



Cherry
Blossom
929-211

Vanilla
Cream
875-669

Cucumber
Melon
688-950

Sensitive
Skin
875-400

Orange &
Honeysuckle
633-952

Lily & Honeysuckle
Blossom
805-524

Lavender
Garden
381-799

SENSES STRAWBERRY SUNSET

Bubble Bath
24 fl. oz. 746-354
reg. \$16
\$12.99

Body Scrub
8.5 oz. net wt. 746-392
reg. \$24
\$18.99

**SENSES CARAMEL SOL**

Bubble Bath
24 fl. oz.
746-373
reg. \$16
\$12.99

Body Scrub
8.5 oz. net wt.
746-411
reg. \$24
\$18.99



Senses Lip Balm
Strawberry
554-219
.14 oz. net wt.
reg. \$3.50
\$2.49



Senses Shower Gel
Fresh
Cucumber
& Melon
5 fl. oz.
400-716
reg. \$8
\$5.99



Senses Shower Gel
Blushing
Cherry
Blossom
5 fl. oz.
921-847
reg. \$8
\$5.99



Senses Lip Balm
Cherry 554-223
.14 oz. net wt.
reg. \$3.50
\$2.49



Senses Shower Gel
Silky Vanilla
5 fl. oz.
248-140
reg. \$8
\$5.99



Senses Shower Gel
Juicy
Pomegranate
& Mango
5 fl. oz.
248-155
reg. \$8
\$5.99



Best of
K-Beauty

AN ORAL CARE
INNOVATION:

HIMALAYA PINK SALT

For a healthy-looking, whiter,
brighter smile. Enriched with
Himalayan Pink Salt.



Himalaya Pink Salt Intensive Whitening Toothpaste (with Fluoride) 3-Piece Pack

Clinically tested to whiten teeth in one week; 9X more than regular toothpaste without SHMP. 24-hour stain resistance. With sodium fluoride, an anticavity ingredient that helps strengthen enamel. Pink paste. Spearmint flavor. Each, 4.2 oz. net wt. **729-689** reg. \$36

\$26.99
the 3-piece pack



Himalaya Pink Salt Whitening Toothbrush (Medium)

Bristles are infused with Himalayan pink salt for effective cleansing and a gentle brightening effect. Medium-sized brush. High-tension bristles penetrate narrow gaps. **729-359** reg. \$8

\$5.99



Himalaya Pink Salt Intensive Whitening Toothbrush (Large)

Bristles are infused with Himalayan pink salt for effective cleansing and a brightening effect. Large-sized brush. High-tension bristles penetrate narrow gaps. **035-812** reg. \$9

\$6.59



Himalaya Pink Salt Purple Whitening Toothbrush

Purple color fades as bristles wear, reminding you to replace. Clinically tested to remove 4X more interdental plaque.* Bristles with 2X the elasticity clean narrow gaps between teeth and the gum line. **383-165** reg. \$9

\$6.59

*Compared to LG H&H regular toothbrush with soft bristles.



Himalaya Pink Salt Purple Color Corrector + Intensive Whitening Toothpaste (with Fluoride)

Purple toothpaste with advanced color-correcting power. Clinically tested to reduce yellow stains on teeth by 2X after one use; 9X more than regular toothpaste. Visibly whiter teeth in one week. 24-hour stain resistance. Vanilla mint flavor. Formulated without parabens, gluten, phthalates and triclosan. **383-624** reg. \$13

\$9.99



Himalaya Pink Salt Whitening Natural Salt Toothpaste (Fluoride-Free)

Helps reduce plaque, gently whiten teeth and naturally freshen breath. Contains essential minerals and bifidus essences. Pink gel. Spearmint flavor. Formulated without parabens, gluten and triclosan. **943-112** reg. \$10

\$7.99



Foot Works Intensive Moisture Foot Cream
Suitable for diabetics.
2.5 fl. oz.
069-016
reg. \$12
\$9.49



Foot Works Arthritis Achy Foot and Muscle Cream
Contains glucosamine and chondroitin.
2.5 fl. oz.
208-400
reg. \$12
\$9.49



Foot Works Maximum Strength Cracked Heel Cream
Transforms the look and feel of dry, cracked heels.
2.5 fl. oz.
086-762
reg. \$12
\$9.49



Foot Works Intensive Callus Cream
Softens and moisturizes dry, rough skin.
3.2 oz. net wt.
851-310
reg. \$12
\$9.49



Foot Works Deodorizing Spray
Can also be used in footwear.
3.5 oz. net wt.
313-236
reg. \$15
\$11.99



Foot Works Pedicure Tool
592-712
reg. \$12
\$9.49
4 in 1:
• Fine-grain file
• Metal file
• Pumice
• Brush



Foot Works Pedicure Kit
Case, 3½" L x 4¾" W.
121-029
reg. \$15
\$11.99
Kit includes:
• Nail clipper
• Toenail clipper
• Scissors
• Small nail file
• Cuticle pusher



Bug Guard Plus Picaridin Aerosol Spray
4 oz. net wt.
315-243
reg. \$25
\$19.99



make the great outdoors yours

Our DEET-free repellents protect your family without chemicals that feel harsh on skin. **Bug Guard** repels deer ticks that may carry and transmit Lyme disease.



Bug Guard Plus Picaridin Family-Size Pump Spray
8 fl. oz.
510-195
reg. \$25.50
\$19.99



Bug Guard Plus Picaridin Pump Spray
4 fl. oz.
510-161
reg. \$19.25
\$13.99



Bug Guard Plus Picaridin Towelettes
Each, 9" L x 5½" W, .3 fl. oz.
269-562 reg. \$16
\$12.99 pack of 8



Bug Guard Plus IR3535® Expedition Aerosol Spray SPF 28
Repels mosquitoes that may transmit West Nile virus for 8 hours. Repels deer ticks for 12 hours.
4 oz. net wt.
521-370
reg. \$25
\$19.99



Bug Guard Plus IR3535® Gentle Breeze SPF 30 Lotion
4 fl. oz.
781-940
reg. \$19
\$14.99



Bug Guard Plus Anti-Itch Spray
Provides temporary itch relief from insect bites. Does not repel insects. Use as directed. 2 fl. oz.
510-032
reg. \$15
\$10.99



**Veilment
Glacial Water
Cooling Body Scrub
& Cleanser**
13.5 fl. oz.
573-480
reg. \$18
NOW \$10.49



**Veilment
Dead Sea Salt
Body Scrub
& Cleanser**
13.5 fl. oz.
781-992
reg. \$18
NOW \$10.49



**Veilment
Black Rose
Body Scrub
& Cleanser**
13.5 fl. oz.
707-969
reg. \$18
NOW \$10.49



**Veilment
Himalaya Pink Salt
Exfoliating Soap**
5.3 oz. net wt. 260-440
reg. \$8
NOW \$4.49



Avon Shower Brush
Long handle to reach
down back. Brush helps
remove dead skin cells
as it cleanses. Back of
brush features massage
nubs. Non-slip, comfort
handle has a convenient
hanging loop. 904-727
reg. \$11
\$8.49

Exfoliation Mitt
Microfiber jacquard, with
nylon/spandex cuff. 439-734
reg. \$14
\$10.99



Rare Pearls
906-897

Haiiku
809-060

Odyssey
740-250

Sweet Honesty
439-021

Timeless
885-302

Candid
656-095

Rare Gold
613-154

Far Away
891-376

Imari
464-366

Night Magic
Evening Musk
862-590

Skin So Soft
Soft & Sensual
050-820

Cool Confidence
Original
872-469

Cool Confidence
Baby Powder
427-275

Feelin' Fresh
Original
907-750

On Duty Sport
875-726

On Duty Unscented
464-351

On Duty Original
393-970

Black Suede
813-567

Mesmerize
875-874

Wild Country
656-080

**Roll-On
Anti-Perspirant
Deodorant**
Each, 2.6 fl. oz.
reg. \$6.25
\$4.99 each

Perfumed Liquid Deodorant
Soft floral scent. Aluminum-free.
Fast-drying. Easy fingertip application.
2 fl. oz. 889-915
reg. \$10
\$7.49



**Avon Microbiome by Reach®
Hygiene Deodorant Stick**
Floral citrus scent. Aluminum-
free. 24-hour odor protection.
2.65 oz. net wt.
524-528
reg. \$16
\$12.99



CHI's unique blend of botanicals includes aloe vera, pomegranate, hibiscus and other nutrient-rich ingredients for healthy-looking hair.

**CHI® Essentials
Moisturizing Conditioner**
12 fl. oz. 589-409
reg. \$23

NOW \$13.49

**CHI® Essentials
Replenishing Shampoo**
12 fl. oz. 589-140
reg. \$23

NOW \$13.49



**Elastine
Salon de Color
Color Vibe
Purple Shampoo**
8.4 fl. oz. 436-109
reg. \$19

NOW \$10.99



**Elastine
Salon de Color
Color Vibe
Purple Conditioner**
8.4 fl. oz. 436-955
reg. \$19

NOW \$10.99



**Avon
Blow-Dry
Round Hairbrush**
504-800
reg. \$20
\$15.99



**Avon
Detangling
Comb**
504-820
reg. \$9
\$6.49



**CHI® Essentials
Revive Keratin +
Bonding
Restoring
Shampoo**
12 fl. oz. 451-192
reg. \$25
NOW \$14.99



**Avon
Compact
Hairbrush**
504-743
reg. \$11
\$8.49



**Avon Detangling
Hairbrush**
504-815
reg. \$14
\$10.99





ROOTS? NEVER.

Root Touch-Up

Instantly covers roots and bare spots. With black bean and ginseng. Built-in mirror. Each, .25 oz. net wt. reg. \$20

\$15.99 each



**Elastine PropoliThera
Hair Oil Serum**
5.7 fl. oz.
895-190
reg. \$23
NOW \$12.49



**Elastine PropoliThera
Damage Repair
Shampoo**
16.9 fl. oz.
053-082
reg. \$20
NOW \$11.99



**Best of
K-Beauty**

**Elastine PropoliThera
Serum Treatment**
7.8 fl. oz. 359-821
reg. \$23
NOW \$13.49



**Elastine PropoliThera
Hair Deep Conditioning
Treatment Cap**
053-761 reg. \$9
NOW \$4.99



**Elastine PropoliThera
Damage Repair
Conditioner**
16.9 fl. oz.
638-681
reg. \$20
NOW \$11.99





Dr. Groot Premium Scalp Cleansing Brush
Helps reinvigorate scalp health and stimulate circulation.
065-776 reg. \$20
\$16



Dr. Groot Anti-Dandruff Scalp Care Shampoo
Contains 3% salicylic acid, biotin, caffeine, rosemary and menthol. No silicones. 10.1 fl. oz.
451-412 reg. \$30
\$22.99



Dr. Groot Scalp Fortifying Serum Treatment
Moisturizes and helps support healthy hair roots. 6.7 fl. oz.
782-271 reg. \$35
\$29



Dr. Groot Scalp Fortifying Hair-Thickening Shampoo
With coconut oil, cleanses as it helps moisturize dry scalp and hair. 13.5 fl. oz.
778-014 reg. \$35
\$29



Dr. Groot Professional Bonding System 01 Bond Fortifying Shampoo
Helps fortify hair from the roots and visibly restore smoothness. 13 fl. oz. 701-607
\$30



Dr. Groot Professional Bonding System 02 Keratin Water Treatment
Water-to-cream formula. Hair looks instantly smoother. Use 2X-3X a week. 6.7 fl. oz.
701-611
\$30



Dr. Groot Professional Bonding System 03 Bond Fortifying Conditioner
Instantly helps minimize frizz.* 8.4 fl. oz. 701-865
\$30
*Based on a clinical test of 19 hair tresses.



Dr. Groot Professional Bonding System 04 Bond Fortifying Instant Repair Serum
Restorative leave-in serum. Apply to damp or dry hair. 4.2 fl. oz.
702-130
\$30

WANT GREAT HAIR? START AT THE SCALP.

Dr. Groot Scalp Revitalizing Solution

Think of scalp care as an extension of skin care. With **biotin** and **capsulated prebiotics**, these formulas offer a uniquely customized solution that gets to the root of your problem.



Scalp Revitalizing Solution Hair Thickening Shampoo
Helps hair look thicker and fuller. Infused with biotin and prebiotics. 13 fl. oz.
715-064
\$30

Scalp Revitalizing Solution Purifying Clay Shampoo
Instantly purify roots, hydrate dry ends. With three kinds of clay (white, herbal, glacial) plus biotin and salicylic acid. 13 fl. oz.
715-098
\$30

Scalp Revitalizing Solution Scalp Relief Tonic
Helps hydrate dry scalp. With calming chamomile, moisturizing niacinamide and cooling menthol. 4.73 fl. oz.
717-110
\$30

Scalp Revitalizing Solution Scalp Soothing Shampoo
Helps refresh, moisturize and comfort your scalp. With biotin and cica extract. 13 fl. oz.
715-083
\$30

Scalp Revitalizing Solution Miracle in Shower Treatment
Hair looks smoother and healthier instantly. With nourishing arginine, panthenol, niacinamide and salicylic acid. 8.4 fl. oz.
715-451
\$30



cool & comfy combos

Easy-wearing neutrals with complementary stripes, cozy-meets-sporty pairings... plus, bring on the tees, please.



ALL NEW

❖ Striped Sweatshirt

Black/cream stripe terry sweatshirt with ribbed collar and cuffs and side slits. 100% cotton. Center back length: 23½" on M; 24½" on 1X. Machine wash, dry flat. Imported.

XS(0-2) 464-533
S(4-6) 464-662
M(8-10) 464-830
L(12-14) 464-844
XL(16) 464-859
1X(18W-20W) 464-878
2X(22W-24W) 465-070
3X(26W-28W) 465-104
reg. \$46.99

\$36.99

❖ Side Stripe Trouser

Black trousers with cream side stripe. Features button front, side seam pockets and elastic-back waist. Polyester/spandex. Inseam: 30" on all sizes. Machine wash, line dry. Imported.

XS(0-2) 465-195
S(4-6) 465-200
M(8-10) 465-248
L(12-14) 465-362
XL(16) 465-377
1X(18W-20W) 465-396
2X(22W-24W) 465-802
3X(26W-28W) 465-836
reg. \$44.99

\$34.99

Contour Links Collection and
Boho Wanderer Hoop Earrings
sold on pages 145-146.
Sneakers not sold.



NEW❖ **Flared Legging**

Blue classic sporty leggings with elastic waistband. Flared leg features zipper side slits at ankle. Polyamide/spandex. Inseam: 30" on all sizes. Machine wash, dry flat. Imported.

XS(0-2) **466-957**S(4-6) **467-714**M(8-10) **469-406**L(12-14) **471-656**XL(16) **472-208**1X(18W-20W) **472-580**2X(22W-24W) **472-595**3X(26W-28W) **472-614**

reg. \$49.99

\$39.99

Celestial Spark Necklace and Earring
Set sold on page 146.



Paired with whisper white 4-Pack Fall
Tees sold on page 133.
Simple Ballet Flats sold on page 137.

FLARED
LEG
with
zipper
slits



soft wear

CARDIGAN
with
open
front

TWO FRONT
pockets

**NEW**❖ **Cozy Cardigan**

Smoke grey soft marled open-front cardigan with two front pockets. Polyester/spandex. Center back length: 36" on M; 37" on 1X. Machine wash, line dry. Imported.

XS(0-2) **465-855**S(4-6) **465-874**M(8-10) **465-893**L(12-14) **465-908**XL(16) **465-931**1X(18W-20W) **465-965**2X(22W-24W) **466-043**3X(26W-28W) **466-593**

reg. \$53.99

\$42.99

Celestial Spark Necklace and Earring
Set sold on page 146.



4-PACK SET

CLASSIC CREW-NECK tee with front pocket

tees with ease

Contour Links Collection sold on page 146.



NEW

❖ 4-Pack Fall Tees
Includes mocha animal-print, mocha, teal blue and whisper white classic crew-neck tees with front chest pocket and short sleeves. Cotton/polyester. Center back length: 25" on M; 27" on 1X. Machine wash and dry. Imported.
XS(0-2) 472-834 XL(16) 473-333
S(4-6) 473-003 1X(18W-20W) 473-348
M(8-10) 473-041 2X(22W-24W) 473-352
L(12-14) 473-238 3X(26W-28W) 473-371
reg. \$49.99

\$44.99 the pack

Celestial Spark Necklace and Earring Set sold on page 146.

APPAREL SIZE CHART			
SIZE	BUST	WAIST	HIP
XS 0/2	30.5"-32"	23.5"-25"	32.5"-34"
S 4/6	33.5"-35"	26.5"-28"	35.5"-37"
M 8/10	36.5"-38"	29.5"-31"	38.5"-40"
L 12/14	39.5"-41"	32.5"-34"	41.5"-43"
XL 16	43"-44"	35.5"-36.5"	44.5"-45.5"
1X 18W/20W	46.5"-48.5"	39"-41"	48"-50"
2X 22W/24W	50.5"-52.5"	43"-45"	52"-54"
3X 26W/28W	54.5"-56.5"	47"-49"	56"-58"

one hit wonders

Look effortlessly chic with just one piece!

BOAT NECKLINE
plus side slits
and fabric
self-tie belt

NEW

❖ Boat Neck Dress

Heather grey dress with boat neckline, long sleeves and side slits. Features fabric self-tie belt at waist. Cotton/polyester. Center back length: 36" on all sizes. Machine wash and dry. Imported.

XS(0-2) **473-405**

S(4-6) **473-477**

M(8-10) **473-534**

L(12-14) **473-568**

XL(16) **473-572**

1X(18W-20W) **473-663**

2X(22W-24W) **473-678**

3X(26W-28W) **473-682**

reg. \$64.99

\$49.99

Boho Wanderer Hoop Earrings and Semi-Precious Keepsake Locket sold on pages 144-145.



❖ Animal-Print Dress

Animal-print dress with collar, button front and long sleeves. Features removable fabric self-tie belt at waist. Polyester/spandex. Center back length: 48½" on M; 49½" on 1X. Machine wash, line dry (remove belt before washing). Imported.

XS(0-2) **264-340**

L(12-14) **264-522**

2X(22W-24W) **264-670**

S(4-6) **264-355**

XL(16) **264-609**

3X(26W-28W) **264-719**

M(8-10) **264-360**

1X(18W-20W) **264-647**

reg. \$49.99

\$39.99

Bold Chain Luxe Necklace, Rippled Flow Hoop Earrings and Goldtone Signet Ring Set sold on page 151.



❖ Drawstring Dress

Dusk blue V-neck dress with adjustable drawstring at waist. ¾-length sleeves with elastic cuff. Features ladder-lace trim at sleeve seam. 100% polyester. Center back length: 38½" on M; 39" on 1X. Machine wash, line dry.

XS(0-2) **103-180**

L(12-14) **103-285**

2X(22W-24W) **103-759**

S(4-6) **103-209**

XL(16) **103-395**

3X(26W-28W) **103-797**

M(8-10) **103-251**

1X(18W-20W) **103-687**

reg. \$49.99

\$39.99

Blue Moon Mosaic Collection sold on page 152.

timeless trench

❖ **Lightweight Trench Coat**
Black trench coat with front button closure and removable fabric self-tie belt at waist. Features cherry-colored lining. Body and lining: 100% polyester. Center back length: 36" on all sizes. Machine wash, line dry (remove belt before washing). Imported.

XS(0-2) 264-738
S(4-6) 264-757
M(8-10) 264-780
L(12-14) 264-833
XL(16) 264-962
1X(18W-20W) 265-002
2X(22W-24W) 265-199
3X(26W-28W) 265-806
reg. \$64.99

\$49.99



pop of cherry-colored lining

❖ Tassel Clutch

Cherry faux-leather textured clutch with top-zip closure and inside zip-pocket. Features side tassels, goldtone hardware and handle piece with functional snap closure (not removable). Man-made materials. Lining: 100% polyester. 9½" L x 4¼" W x 5¼" H. Handle drop: 4¼" L. Imported.

270-687 reg. \$42.99

\$32.99

Paired with the cherry 2-Pack Long-Sleeve Tee sold on page 137. Jeans not being sold.

APPAREL SIZE CHART

SIZE	BUST	WAIST	HIP
XS 0/2	30.5"-32"	23.5"-25"	32.5"-34"
S 4/6	33.5"-35"	26.5"-28"	35.5"-37"
M 8/10	36.5"-38"	29.5"-31"	38.5"-40"
L 12/14	39.5"-41"	32.5"-34"	41.5"-43"
XL 16	43"-44"	35.5"-36.5"	44.5"-45.5"
1X 18W/20W	46.5"-48.5"	39"-41"	48"-50"
2X 22W/24W	50.5"-52.5"	43"-45"	52"-54"
3X 26W/28W	54.5"-56.5"	47"-49"	56"-58"



❖ 2-Pack Long-Sleeve Tee

Includes ivory and cherry long-sleeve tees with scoop neckline. Cotton/spandex. Center back length: 23" on M; 25" on 1X. Machine wash and dry. Imported.

XS(0-2) 272-440
S(4-6) 273-098
M(8-10) 273-193
L(12-14) 273-576
XL(16) 275-636
1X(18W-20W) 277-457
2X(22W-24W) 278-578
3X(26W-28W) 278-654
reg. \$49.99

\$39.99 the pack



❖ Simple Ballet Flat

Black ballet flat with soft square toe and elastic bow. Padded insole and rubber outsole. Man-made materials. Imported.

reg. \$36.99

\$27.99

6 105-034
7 105-144
8 105-398
9 105-417
10 105-436
11 105-675

A

Classic Jewel Drop Necklace
and Earring Set sold
on page 152.

B

Meadow Cluster
Earrings sold
on page 153.

C, D

Luminous Tides Link Collection
sold on page 148.**A. ♦ Smocked Blouse**

Wine-colored blouse with front smocking, round neckline, short sleeves and scallop-edge hem. Polyester/spandex. Center back length: 25½" on M; 26½" on 1X.

XS(0-2) 105-713	XL(16) 106-212
S(4-6) 105-728	1X(18W-20W) 106-380
M(8-10) 105-766	2X(22W-24W) 106-409
L(12-14) 105-770	3X(26W-28W) 106-413

reg. \$46.99

\$36.99**B. ♦ Textured Halter Top**

Black pleated halter top with keyhole at back of neck. Features scallop-edge hem. 100% polyester. Center back length: 24½" on M; 26½" on 1X.

XS(0-2) 106-428	XL(16) 106-470
S(4-6) 106-432	1X(18W-20W) 106-504
M(8-10) 106-447	2X(22W-24W) 106-519
L(12-14) 106-451	3X(26W-28W) 106-580

reg. \$39.99

\$29.99**C. ♦ Roll-Sleeve
Button-Down Top**

Ivory satin button-down top with adjustable roll-tab sleeves. Polyester/spandex. Center back length: 27" on M; 28" on 1X.

XS(0-2) 265-859	XL(16) 267-320
S(4-6) 265-863	1X(18W-20W) 268-293
M(8-10) 266-802	2X(22W-24W) 268-570
L(12-14) 267-244	3X(26W-28W) 268-585

reg. \$44.99

\$34.99**D. ♦ Faux-Suede Belted Pant**

Burnt sienna faux-suede pull-on pant with front pockets and removable fabric self-tie belt. Straight-leg fit. Polyester/spandex. Inseam: 28" on all sizes. Machine wash, line dry (remove belt before washing). Imported.

XS(0-2) 268-604	XL(16) 269-505
S(4-6) 268-700	1X(18W-20W) 269-510
M(8-10) 269-448	2X(22W-24W) 269-543
L(12-14) 269-471	3X(26W-28W) 269-581

reg. \$56.99

\$44.99**♦ Lace Foot Covers**

No-show stretch lace foot covers with gel grip around top. Light-weight fabric provides ventilation. Upper: nylon. Sole: cotton/spandex. One size. Black 106-595 Gray 106-600 reg. \$8.99

\$6.99 each pairbring on
the greys**♦ Shadow Stripe Shirt**

Smoke grey stripe satin shirt with collar, button front, rounded hem and long sleeves with buttoned cuff. Polyester/spandex. Center back length: 27" on M; 28" on 1X.

XS(0-2) 103-945
S(4-6) 104-019
M(8-10) 104-038
L(12-14) 104-042
XL(16) 104-239

1X(18W-20W) 104-372

2X(22W-24W) 104-391

3X(26W-28W) 104-698

reg. \$44.99

\$34.99**♦ Front Seam Pant**

Smoke grey pull-on pants with side seam pockets and a straight-leg fit with front seam detail. Flat-front waist has an elastic back. Rayon/nylon/spandex. Inseam: 29" on all sizes. Machine wash, dry flat. Imported.

XS(0-2) 104-717
S(4-6) 104-740
M(8-10) 104-755
L(12-14) 104-831
XL(16) 104-870

1X(18W-20W) 104-884

2X(22W-24W) 104-956

3X(26W-28W) 105-020

reg. \$56.99

\$44.99Simple Ballet Flats
sold on page 137.

beach to street

A. ♦ Spring Jacket*

Black zip-up jacket with side pockets. Features ribbed trim at collar, cuffs and hem. Body: polyamide/spandex. Trim: cotton/spandex. Center back length: 23½" on M; 26" on 1X. Dry flat.

XS(0-2) 741-630 XL(16) 742-268
S(4-6) 741-993 1X(18W-20W) 742-359
M(8-10) 742-067 2X(22W-24W) 742-416
L(12-14) 742-249 3X(26W-28W) 742-488
reg. \$56.99

\$44.99

B. ♦ Printed Sarong

Multicolor print sarong. Includes instruction card detailing the multiple ways to wear. 100% rayon. For sizes XS-XL: 60" W x 47" H. For sizes 1X-3X: 70" W x 47" H. Machine wash and dry. Imported. Sizes XS-XL (0-16) 760-312
Sizes 1X-3X (18W-28W) 760-327
reg. \$39.99

\$29.99

C. ♦ 2-Pack Dresses*

Two-pack classic T-shirt dresses in turquoise and turquoise/white stripe. Features round neckline and short sleeves. Solid-colored dress: polyester/rayon/spandex. Striped dress: polyester/cotton/spandex. Center back length: 37" on M; 39" on 1X. Line dry. XS(0-2) 884-803 XL(16) 885-298
S(4-6) 884-822 1X(18W-20W) 885-374
M(8-10) 884-841 2X(22W-24W) 885-389
L(12-14) 885-192 3X(26W-28W) 885-431
reg. \$49.99

\$39.99 the pack

D. ♦ Beach Tote

Orange nylon-and-mesh tote with top zipper closure, multiple outside slotted pockets and inside zippered pocket. 100% polyester. 13" H x 18" W x 7" D. Handle drop: 11" L. Imported. 759-441
reg. \$39.99

\$29.99

E. ♦ Roll-Up Sun Hat

Natural-colored braided roll-up sun hat. Features bow detail at back with hook-and-loop closure. Roll-up design for easy storage/travel. Paper/polyester. One size. Imported. 759-460
reg. \$22.99

\$16.99



A. ♦ Flowy Lace Top*

Purple overlay top with lining, lace trim at neckline and side ties. Body: rayon/polyester. Lining: polyester/rayon/spandex. Lace trim: 100% polyester. Center back length: 25" on M; 26" on 1X. Line dry.

XS(0-2) 762-569 XL(16) 763-508
S(4-6) 762-721 1X(18W-20W) 763-512
M(8-10) 763-273 2X(22W-24W) 763-603
L(12-14) 763-364 3X(26W-28W) 763-713
reg. \$44.99

\$34.99

B. ♦ Tie-Front Button-Down Top*

Red linen-blend top with V-neck, button placket, front tie detail and bell-shaped sleeves. Linen/rayon. Center back length: 20½" on M; 22½" on 1X. Line dry. XS(0-2) 763-728 XL(16) 763-766
S(4-6) 763-732 1X(18W-20W) 763-770
M(8-10) 763-747 2X(22W-24W) 763-785
L(12-14) 763-751 3X(26W-28W) 763-790
reg. \$49.99

\$39.99

C. ♦ Floral Sleeveless Dress*

Multicolor floral maxi dress features a halter-like look and self-tie fabric belt at waist. Back zipper and back button-closure at neck. Lined. Body and lining: 100% polyester. Center back length: 54" on M; 54½" on 1X. Dry flat. XS(0-2) 761-209 XL(16) 761-380
S(4-6) 761-357 1X(18W-20W) 761-400
M(8-10) 761-361 2X(22W-24W) 761-414
L(12-14) 761-376 3X(26W-28W) 761-672
reg. \$62.99

\$48.99

D. ♦ Casual Pant*

White lightweight pull-on pants with front pockets and flat-front waist with elastic back. Rayon/lyocell. Inseam: 26½" on all sizes. Line dry. XS(0-2) 761-730 XL(16) 761-983
S(4-6) 761-854 1X(18W-20W) 762-057
M(8-10) 761-964 2X(22W-24W) 762-186
L(12-14) 761-979 3X(26W-28W) 762-540
reg. \$49.99

\$39.99

E. ♦ Footbed Sandal

Natural-colored braided crisscross sandals with a raffia-like look. Features adjustable back strap with buckle and molded footbed for comfort. Treaded rubber outsole. Man-made materials. Imported. 6 760-331 9 760-752
7 760-399 10 760-810
8 760-403 11 760-843
reg. \$46.99

\$36.99



green & serene

A soothing, grounding hue, anchored by genuine jade.

semi-precious
jade pendant

NEW

Verdant Luxe Beaded Collection
Shades of green glass beads and stones set in goldtone.

Layered Necklace
With semi-precious jade pendant, 10 x 14mm. 16½" L with 3½" extender; longest layer, 18" L. Pendant drop, 1½" L. Lobster closure. 477-491
reg. \$24.99
\$19.99

Drop Earrings
With CZ accents. 2" L. Pierced. 477-530
reg. \$9.99
\$7.99

Ring
¾" W.
6 477-597
8 477-688
10 477-711
reg. \$12.99
\$9.99

Bracelet
7½" L.
Spring-ring closure. 477-506
reg. \$12.99
\$9.99

NEW

Gilded Filigree Necklace and Earring Set
Burnished filigree detail with golden and chocolate-colored stones. Goldtone chain, 16½" L with 3½" extender. Pendant drop, approx. 1" L. Pierced drops, approx. 1" L. 475-173
reg. \$24.99
\$19.99 the set



necklace and earring set

timeless allure

Ornate filigree and burnished textural touches exude vintage-like glamour.

meaningful moments

Capture special memories with a semi-precious gemstone that speaks to you.

TIGER'S EYE
symbolizes empowerment
and inner strength.

SODALITE
is associated with clarity,
truth and self-expression.

AMETHYST
represents emotional
balance, understanding
and patience.

NEW

Semi-Precious Keepsake Locket

Semi-precious stone. Goldtone chain, 16½" L with 3½" extender. Pendant fits approx. ¾" L x ½" W photo. Lobster closure.

Amethyst/Goldtone **477-119**

Tiger's Eye/Goldtone **476-658**

Sodalite/Silvertone **477-070**

reg. \$22.99

\$16.99 each

NEW

Boho Wanderer Collection

Antiqued silvertone with a mix of textures and patterns.

Statement Necklace

With charms and mini coin accents. 28½" L with 3½" extender. Lobster closure.

477-176

reg. \$22.99

\$16.99

boho beauty

Antiqued...meets
contemporary chic!



Hoop Earrings
Approx. 1¼" L. Pierced.
477-290
reg. \$12.99
\$9.99

Drop Earrings
With dangling accents.
Approx. 1¼" L. Pierced.
477-324
reg. \$12.99
\$9.99

Coil Bracelet
With coin charms.
One size fits most.
477-233
reg. \$16.99
\$12.99

C17 | 145

NEW**Contour Links Collection**

Silvertone links with chain detailing.

Necklace

28" L with 3½" extender. Lobster closure.

477-453

reg. \$19.99

\$14.99

Earring Set

Set of four hoops. Ranges from approx. ½"–¾" L. Pierced.

477-487

reg. \$16.99

\$12.99 the set

Bracelet

7¼" L with 1" extender. Lobster closure.

477-468

reg. \$12.99

\$9.99

set of 4 hoops

NEW**Celestial Spark Necklace and Earring Set**

Garnet-like glass baguette stones with sparkling accents set in silvertone. 16½" L with 3½" extender. Pendant, 1" L. Lobster closure. Pierced earrings, ½" L.

477-472

reg. \$19.99

\$14.99 the set

necklace and earring set

reach for the starburst

Blazing beauties alight with rich garnet-like shine.

here comes the sunflower

Bask in the warmth and radiant beauty of golden blooms.

Bloom and Glow Collection

Look of pearls and colored glass beads set in goldtone with accent stones.

Pearly Necklace

16½" L with 3½" extender. Lobster closure. 109-541

reg. \$16.99

\$12.99

Pearly Bracelet

7¼" L with 1" extender. Lobster closure. 109-556

reg. \$12.99

\$9.99

Hoop Earrings

1½" L. Pierced. 109-704

reg. \$12.99

\$9.99

splashes of shimmer

Iridescent luster inspired by the splendor of the sea.

Luminous Tides Link Collection
Goldtone links adorned with the look of abalone.

Necklace
20½" L with 3½" extender.
291-248
reg. \$22.99
\$16.99

Bracelet
7¼" L with 1" extender.
291-310
reg. \$12.99
\$9.99

Earrings
Approx. 1½" L.
Pierced.
291-362
reg. \$12.99
\$9.99



sets of 3

Wild Wisdom Collection
Goldtone pendants or charms with glass stone accents.

Pendant Necklace
Three removable pendants. 16½" L with 3½" extender.
291-415
reg. \$22.99
\$16.99

Bracelet Set
Set of three. With colored faceted glass, pearly and wood beads, plus tassel. Stretches to fit most.
Owl/Purple **292-010**
Elephant/Blue **291-745**
Fox/Green **291-750**
reg. \$19.99
\$14.99 each set

3 removable pendants: wear together or separately



sweet symbols

Take a shine to delightful creatures armed with charm.

Radiant Pavé Teardrop Set

Silvertone with pavé-accented pendant. 16½" L with 3½" extender. Pendant, 1" L. Pierced drops, approx. 1½" L. **109-230** reg. \$24.99

\$19.99 the set

Radiant Pavé Pearly Set

Goldtone with pavé-accented pendant and pearly bead. 16½" L with 3½" extender. Pendant, 1½" L. Pierced drops, approx. 1" L. **109-470** reg. \$24.99

\$19.99 the set

necklace and earring sets

Maple Leaf/
Goldtone
109-135

Branch/
Silvertone
109-101

Petal/
Goldtone
109-140

Pearlescent Season Leaf Necklace

Mother-of-pearl pendants with metal overlay. 16½" L with 3½" extender. Pendant, 1" L. Lobster closure. reg. \$12.99

\$9.99 each

golden glamour

Make an impact in bold pieces with textured touches.

set of 2

Rippled Heart Statement Earrings

Goldtone ribbed texture. Approx. 1¼" L. Pierced. **286-807** reg. \$12.99

\$10.99

Eternal Loop Statement Earrings

Goldtone solid and textured finishes. Approx. 1" L. Pierced. **286-769** reg. \$12.99

\$9.99

Bold Chain Luxe Necklace

Goldtone intertwined links. 16½" L with 3½" extender. Lobster closure. **286-697** reg. \$24.99

\$19.99

Goldtone Signet Ring Set

Set of two goldtone signet and twisted rope rings. **6 286-845**
8 286-850
10 287-306 reg. \$12.99

\$9.99 the set

Rippled Flow Hoop Earrings

Goldtone ridged texture. Approx. 1½" L. Pierced. **286-811** reg. \$12.99

\$9.99

necklace and
earring set**Blue Modern Mosaic Collection**

Glass faceted and colored beads with goldtone metal accents.

Necklace and Earring Set

33" L with 3½" extender. Lobster closure. Pierced drops, approx. 2½" L. **109-169**
reg. \$24.99

\$19.99 the set

Bracelet

Stretches to fit most. **109-192**
reg. \$16.99

\$12.99

necklace and
earring set**Classic Jewel Drop****Necklace and Earring Set**

Warm-colored stones and glass pearly accents set in goldtone. 16½" L with 3½" extender. Pendant drop, approx. 3¼" L. Pierced drops, approx. ¾" L.

110-044
reg. \$24.99

\$19.99

**Meadow
Collection**
Goldtone with
soft-toned
colored stones.

**Choker
Necklace**

Coiled beaded
wire chain; one
size fits most.
109-829
reg. \$19.99

\$14.99

**Cluster
Earrings**

Glass and resin
stones. Approx.
2" L. Pierced.
110-006
reg. \$12.99

\$9.99

stunning
stones

Capture the timeless allure
of gem-like tones.

Crimson Aurora Collection

Crimson-colored beads with goldtone.

Multi-Row Beaded Necklace

Four-row necklace. 16½" L with 3½" extender. Lobster closure.

109-010
reg. \$32.99
\$24.99

Bead Hoop Earrings

Rounded cabochon-style beads. Approx. 1½" L. Pierced.

109-078
reg. \$12.99
\$9.99

sultry and sophisticated

Load on the layers of this deep and passionate hue.

Multi-Row Beaded Bracelet Set

Set of four stretch bracelets. Stretches to fit most.

109-025
reg. \$16.99

\$12.99
the set

Scarlet Arc Statement Earrings

Goldtone with red curved stones.

Approx. 1" L. Pierced.

109-082
reg. \$16.99

\$12.99

Abstract Arc Statement Earrings

Goldtone bar with multicolor drops.

Approx. 1½" L. Pierced.

109-097
reg. \$9.99

\$7.99

Sunset Lagoon 3-Piece Set

Multicolor beads with goldtone accents. 24" L with 3½" extender. Lobster closure.

Pierced drops, 2½" L. Bracelet stretches to fit most.

286-682

reg. \$24.99

\$19.99 the set

retro vibes

A cool, colorful and playful palette with fun flair.

necklace, earring and bracelet set

STERLING SILVER

Midnight Halo Watch

Black leatherlike strap, 9" L. Silvertone case with the look of abalone dial, 32mm diam. Water-resistant to 3 ATM.

287-507
reg. \$39.99

\$29.99

Sterling Silver Marcasite and Abalone Collection

Genuine abalone inlay with genuine marcasite pavé accents set in .925 sterling silver.

Ring

¾" W.
5 289-916
6 290-146
7 290-241
8 290-256
9 290-328
10 290-438
reg. \$58.99

\$49.99

Necklace

17" L with 1" extender.
Pendant, 1½" L.
287-511
reg. \$58.99

\$49.99

Earrings

½" L. Fish hook drops. Pierced.
289-897
reg. \$58.99

\$49.99



genuine
abalone and
marcasite
accents

luxé and luminous

An interplay of shimmering shades evokes the mysteries of the ocean.

STAINLESS STEEL

Men's Stainless Steel Trailblazer Collection

Stainless steel with gold ion-plating. Ion plating is a process that enhances the durability and brightness of the gold finish, providing long-lasting wear and a brilliant shine.

Compass Necklace
22" L. Pendant, 1½" L.
Lobster closure. 291-180
reg. \$24.99

\$19.99

Dog Tag Necklace
With black textured design and CZ accent. 20" L.
Pendant, 2" L. Lobster closure. 290-442
reg. \$32.99

\$24.99

Ring

With black rope texture design.
9 290-533 12 290-753
10 290-590 13 290-897
11 290-715
reg. \$24.99

\$22.99



Bracelet
With black leatherlike design.
9" L. 290-457
reg. \$32.99

\$29.99

cool contrasts

A striking combination of black leatherlike textures accented with golden shine.



Marine Dream Statement Collection
Goldtone embellished with turquoise-colored enamel, rhinestones and pearly beads.

Necklace
16½" L with 3½" extender.
764-451
reg. \$39.99
\$29.99

Bracelet
7½" L with toggle closure.
764-470
reg. \$32.99
\$24.99

Earrings
With colorful stones. Approx. 2" L. Pierced.
764-485
reg. \$19.99
\$14.99

Beachside Woven Teardrop Earrings
Natural-colored raffia-like drops set in goldtone. 3" L. Pierced. 764-447
reg. \$16.99
\$12.99



Charm Medley Link Collection
Goldtone chain with a myriad of charms.

Necklace
16½" L with 3½" extender.
764-375
reg. \$19.99
\$14.99

Bracelet
7½" L with toggle closure.
764-380
reg. \$19.99
\$14.99



Coastal Spirit Collection
With sea-themed charms.

Layered Necklace
Two-layer goldtone necklace with multicolored beads. Shortest layer: 18½" L; longest layer: 21" L with 3½" extender.
764-394
reg. \$16.99
\$12.99

Bracelet
One size fits most. Turtle/Silvertone with the look of turquoise
764-432
Crab/Goldtone with the look of howlite
764-409
reg. \$12.99
\$9.99 each



Turquoise Tides Collection

Semi-precious or reconstituted turquoise stones with pearly accents set in goldtone.



necklace and earring set

Ring

Sizes:
6 764-815
8 765-185
10 765-190
reg. \$12.99

\$9.99

Statement Earrings

Reconstituted turquoise stones. 2" L. Pierced.
764-724
reg. \$16.99

\$12.99

Linear Earrings

Reconstituted turquoise stones. 3" L. Pierced.
764-710
reg. \$12.99

\$9.99

Necklace and Earring Set

Semi-precious turquoise pendant. 16 1/2" L with 3 1/2" extender. Pierced drops, approx. 1 1/4" L.
764-705
reg. \$22.99

\$16.99 the set

Pearly Ocean Links Collection

Pearly accents set in goldtone.

Necklace and Earring Set

18 1/2" L with 3 1/2" extender. Lobster closure. Pierced drops, 2" L. 764-490
reg. \$22.99

\$16.99 the set

Bracelet

7 1/4" L with 1" extender. Lobster closure.
764-504
reg. \$16.99

\$12.99



necklace and earring set

Pop and Shine Hoop Earrings

Colored enamel set in goldtone. 1" L. Pierced.
Blue 764-519
Red 764-557
Yellow 764-523
reg. \$12.99

\$9.99 each



STAINLESS STEEL

Men's Stainless Steel Golden Faith Collection

Stainless steel with gold ion-plated accents.* Ion plating is a process that enhances the durability and brightness of the gold finish, providing long-lasting wear and a brilliant shine.

*Excludes watch.



Golden Edge Watch

Stainless steel with goldtone plating. 8 1/4" L with a 40mm diam. case. Water-resistant to 3 ATM.

765-219
reg. \$49.99

\$39.99



Ring

Sizes:
9 765-864
10 766-196
11 766-234
reg. \$29.99

\$22.99

Dog Tag Necklace

24" L. Pendant, 2" L. Lobster closure.
765-826
reg. \$32.99

\$24.99

Chain Bracelet

9" L chain bracelet. Lobster closure.
765-850
reg. \$32.99

\$24.99



RIB TRIM on collar and sleeves



❖ Men's Polo Shirt

Classic polo shirt with short sleeves and two-button placket. Features rib trim on sleeves and collar. 100% cotton. Center back length: 29" on M; 32" on XXL. Machine wash and dry. Imported.

\$24.99 each

Grey:	Navy:
S 765-587	S 765-390
M 765-610	M 765-405
L 765-663	L 765-439
XL 765-678	XL 765-443
XXL 765-754	XXL 765-740



NEW

Warm Autumn Collection

Warm-toned and goldtone beads with a white leatherlike braided cord.

Beaded Necklace

20½" L with 3½" extender. Lobster closure. 474-602 reg. \$22.99

\$16.99

Beaded Bracelet

Stretches to fit most. 475-097 reg. \$16.99

\$12.99

Statement Earrings

With burgundy bead accent. Approx. 1¼" L. Pierced. 475-120 reg. \$16.99

\$12.99



signs of the season

Warm and earthy tones inspired by fall's rich palette, plus sweet symbols and sets.



necklace and earring sets

ALL NEW

Pumpkin Patch Necklace and Earring Set

Pumpkin and amber-hued glass beads with goldtone accents. 16½" L with 3½" extender. Pendant, 1" L. Lobster closure. Pierced drops, ½" L. 477-726 reg. \$16.99

\$12.99 the set

Falling Leaves Necklace and Earring Set

Clusters of red and green glass beads set in goldtone. 30" L with 3½" extender. Pendant, 1" L. Lobster closure. Pierced drops, 3" L. 477-817 reg. \$22.99

\$16.99 the set

THE WOW DEAL

4-PIECE SET
ONLY \$39.99

\$132 VALUE
491-230

Far Away Bali Eau de Parfum
1.7 fl. oz.
\$30 value

Anew Platinum Eye & Lip Cream
Dual applicator. .5 oz. net wt.
\$42 value

Anew Platinum
Age Delay Serum
1 fl. oz.
\$45 value

Isa Knox LXNEW Clean
Nourishing Cream Cleanser
5 fl. oz.
\$15 value

LOOK AND FEEL REFRESHED FOR SUMMER. DRIFT AWAY TO YOUR DREAM DESTINATION WITH A FRUITY FLORAL FRAGRANCE. KEEP SKIN MOISTURIZED WITH A NOURISHING CREAM CLEANSER AND LIFT YOUR LOOK WITH AN ANTI-AGING SERUM. AND EYES AND LIPS NEED TLC, TOO.



© 2025 The Avon Company. All rights reserved.

CAMPAIGN 17, 2025
THE AVON COMPANY
165 BROADWAY, NY, NY 10006
avon.com



8 88761 73051 6
Pk of 10 4764631



8 88761 73053 0
Single 4764651

Brochure effective until _____



See our commitment at
www.avon.com/animal-welfare

RETURN POLICY If you are not satisfied, return any item within 45 days. View Avon's full 45-Day Return Policy at avon.com/shipping-returns.