

AVON

CAMPAIGN 19

make waves.

CUSTOMIZE YOUR HAIR CARE RITUAL



free
gifts!
see inside

free

**Moisture Therapy
Intensive
Healing & Repair
Hand Cream**
(4.2 fl. oz.)

**Skin So Soft
Supreme Nourishment
Enriching Coconut Oil
Lip Balm**
(.14 oz. net wt.)
with any two purchases
on pages 4-17.
\$8 value.
Limited quantities.



Enjoy special
prices and
offers with an
Avon account or
Representative.



**problem
hair?**
find your customized
solution.

**extremely
damaged hair**
pages 4, 6

**dry, limp
and dull**
pages 8, 10

thinning hair
page 12

scalp conditions
page 14

trouble styling
page 15

color concerns
page 16

extremely damaged hair?

a honey of a fix

Help tame frizz, repair breakage and restore smooth, lustrous locks. Add a **serum** to enhance moisture and a **mask** to seal split ends.

PROPOLIS
TO REPLENISH
BRITTLE HAIR.
HONEY TO RESTORE
MOISTURE.
ROYAL JELLY
TO REVIVE
LUSTRE.



ELASTINE PROPOLITHERA

A. Hair Oil Serum
5.7 fl. oz. 895-190
reg. \$18
\$15.99

B. Damage Repair
Shampoo
16.9 fl. oz. 893-713
reg. \$18
\$15.99

C. Damage Repair
Conditioner
16.9 fl. oz. 638-681
reg. \$18
\$15.99

D. Hair Mask
10.1 fl. oz. 895-185
reg. \$18
\$15.99



**4X ANTI-FRIZZ
OIL COMPLEX WITH:**
moringa oil • jojoba oil
safflower oil • almond oil
HELPS VISIBLY
MINIMIZE FRIZZ.
CURLS LOOK
SMOOTHER.

ELASTINE PROPOLITHERA BEE CURLY

E. Shampoo
16.9 fl. oz. 059-975
reg. \$29
\$23.99

F. Conditioner
16.9 fl. oz. 060-846
reg. \$29
\$23.99

G. Serum
5.7 fl. oz. 061-565
reg. \$29
\$23.99



turn up your curl

Intensely
**moisturizing
formulas** help
care for curly
hair to create
**silky, super-
lustrous curls**
even after
the first use.



Enjoy special prices and offers
with an Avon account or Representative.

extremely damaged hair?

rescue your hair from heat (styling tools) and chemicals (perms, color)



**WITH REPLENISHING
KERATIN AND PLANT-
BASED BONDING AGENTS.**
HELPS REBUILD,
REVIVE AND PROTECT
HAIR FROM DAMAGE
AND BREAKAGE. INTENSE
HYDRATION HELPS
RESTORE **SOFTNESS**
AND **SHINE**.

CHI® ESSENTIALS REVIVE KERATIN + BONDING COLLECTION

Protecting Serum

Apply to damp or dry hair
for smoothness and shine,
and as a hair shield from
the sun. 3 fl. oz.

451-340 reg. \$42
\$34.99

Restoring Shampoo

Cleanses, moisturizes
and protects against split
ends and frizz. 12 fl. oz.

451-192 reg. \$25
\$19.99

Restoring Conditioner

Helps restore dry,
damaged and brittle hair.
12 fl. oz.

451-211 reg. \$25
\$19.99

**Free of sulfates
and parabens.
pH-balanced.
Color-safe.**

Enjoy special prices and offers with an
Avon account or Representative.



ditch the dullies

Moisturizing formulas help restore
shine with nourishing argan oil.
Add **luster** and **smoothness**.

ELASTINE MOISTURE ESSENTIALS SHINE

A. Shampoo
12.7 fl. oz. **495-125**

B. Conditioner
12.7 fl. oz. **495-130**

C. Hair Oil Serum
With argan oil. Does not contain
ceramide. 2.54 fl. oz. **495-144**

reg. \$9
\$6.99 each

ELASTINE BOTANICALS ARGAN & CASTOR

D. Anti-Frizz Shampoo
6.7 fl. oz. **150-866**

E. Anti-Frizz Conditioner
6.7 fl. oz. **150-904**

reg. \$5.39
\$4.49 each

**HELPS SMOOTH
BRITTLE HAIR
WITH NOURISHING
INGREDIENTS.**
HELPS PROTECT HAIR
FROM DAMAGE
AND BREAKAGE.

dry, limp and dull?

the benefits of botanicals

Plant-based botanicals help restore moisture and healthy-looking luster.

ELASTINE HEMPHARMX SHAMPOO

Weightless hydration. Vegan formula. Silicone-free. Sulfate-free. 13.5 fl. oz. **359-836** reg. \$24 **\$20**

ELASTINE HEMPHARMX CONDITIONER

Silicone-free, vegan formula hydrates every strand for healthier-looking hair. 13.5 fl. oz. **360-544** reg. \$24 **\$20**

WITH NOURISHING ALOE VERA, POMEGRANATE AND HIBISCUS. ALL SULFATE-FREE AND PABA-FREE.

CHI® ESSENTIALS MOISTURIZING CONDITIONER

With panthenol (vitamin B5) to help strengthen hair, smooth split ends and fight frizz. 12 fl. oz. **589-409** reg. \$20 **\$16.99**



CHI® ESSENTIALS REPLENISHING SHAMPOO

With panthenol to help strands retain moisture. Safe for dry color-treated hair. 12 fl. oz. **589-140** reg. \$20 **\$16.99**

CHI® ESSENTIALS REPAIRING SERUM

With rosemary to help repair split ends and enhance shine. 6 fl. oz. **589-413** reg. \$33 **\$27.59**



gimme shine



ADVANCE TECHNIQUES 360 Nourish with Moroccan Argan Oil Leave-In Treatment

Moisturizes dry, damaged hair. Infuses it with instant shine and silky smoothness. 2 fl. oz. **511-411** reg. \$16 **\$11.69**

WITH HEMP SEED OIL, RICH IN OMEGA 3-6-9 FATTY ACIDS, TO HELP MOISTURIZE DRY, DAMAGED HAIR AND PREVENT BREAKAGE.

WITH NOURISHING PRO-VITAMIN B5



ADVANCE TECHNIQUES DRY ENDS SERUM

Helps mend and nourish split ends instantly. Hair looks smooth and silky. 2 fl. oz. **883-261** reg. \$11 **\$7.99**



ADVANCE TECHNIQUES Daily Shine 2-in-1 Shampoo & Conditioner

Leaves hair feeling clean and conditioned, and frizz-free. Suitable for daily use. 11.8 fl. oz. **803-230** reg. \$11 **\$8.99**

dry, limp and dull?

nourish every strand

Bring back healthy-looking locks and visibly boost shine with intensely moisturizing formulas.

LEAVE-IN CONDITIONER

Hydrates and nourishes dry hair, infusing it with rich lustre. 5.7 fl. oz. **102-570** reg. \$19 **\$15**



ALOE DUAL-ACTIVE HAIR SERUM

With propolis, which contains vitamins, minerals and other nutrients. 3.4 fl. oz. **102-585** reg. \$30 **\$25**



SERUM TREATMENT

Adds life to your locks in seconds. Upon contact with water, nutrient-rich liquid visibly transforms into a creamy formula. Targets areas where needed most. 7.8 fl. oz. **359-821** reg. \$22 **\$18**

ELASTINE PROPOLITHERA REJUVENATING STYLING BOOSTERS COMBINE THE BEE GOODNESS OF HONEY WITH NOURISHING **HYDROLIZED COLLAGEN.**

MOISTURIZING CONDITIONER

With revitalizing babassu seed oil, helps bring damaged hair back to life, adding dewy moisture for a smooth, natural-looking sheen. 6.7 fl. oz. **240-059** reg. \$4.50 **\$3.79**



ELASTINE BOTANICALS CHERRY BLOSSOM & HYALURONIC ACID MOISTURIZE DRY, DAMAGED HAIR WITH **SUPER-HYDRATING HYALURONIC ACID.**

MOISTURIZING SHAMPOO

With chamomile flower water and lemon chestnut extract for healthier-looking hair. 6.7 fl. oz. **239-943** reg. \$4.50 **\$3.79**



FRESH CITRUS Lime, mandarin and basil. 8.4 fl. oz. **154-876** reg. \$16 **\$12.99**



LOVE ME Jasmine and ylang-ylang. 8.4 fl. oz. **154-857** reg. \$16 **\$12.99**



PURE BREEZE White rose and Bulgarian rose. 8.4 fl. oz. **154-861** reg. \$16 **\$12.99**

ELASTINE PERFUME 2-IN-1 SHAMPOO & CONDITIONER: MOISTURIZING FRAGRANCED FORMULAS **FREE OF SULFATES AND PARABENS.**

pump up the volume

These formulas
were created to
help hair feel
thicker and fuller.

**ELASTINE
MOISTURE
ESSENTIALS
VOLUME SHAMPOO**
12.7 fl. oz. 495-106
reg. \$9
\$6.99



CERAMIDE RICHLY
MOISTURIZES TO
VISIBLY STRENGTHEN
STRANDS. **BIOTIN**
HELPS DRY, DAMAGED
HAIR FEEL THICKER,
FULLER AND
HEALTHIER.

**ELASTINE MOISTURE
ESSENTIALS VOLUME
CONDITIONER**
12.7 fl. oz. 495-110
reg. \$9
\$6.99



**PROPOLIS
(TREE SAP PLUS
BEESWAX)**
HAS VITAMINS
TO HELP RESTORE
HEALTHY-
LOOKING HAIR.

propolis and
honey help visibly
enhance volume.

**ELASTINE
PROPOLITHERA
VOLUMIZING SHAMPOO**
16.9 fl. oz. 892-607
reg. \$18
\$15.99



royal jelly
helps retexturize.

**ELASTINE
PROPOLITHERA
VOLUMIZING
CONDITIONER**
16.9 fl. oz.
892-870 reg. \$18
\$15.99



**ELASTINE
BOTANICALS
ROSEMARY
& SEA SALT
VOLUMIZING
SHAMPOO**
6.7 fl. oz.
240-556
reg. \$4.50
\$3.79

ROSEMARY
HELPS PROMOTE
THICKER HAIR AND
SCALP HEALTH.
SEA SALT
ADDS BODY.



**ELASTINE BOTANICALS
ROSEMARY & SEA SALT
VOLUMIZING
CONDITIONER**
6.7 fl. oz. 246-831
reg. \$4.50
\$3.79

complete scalp care

Nourish your scalp while you clarify and detox from build-up of impurities.

helps **moisturize** dry scalp

DR. GROOT MICROBIOME SCALP FORTIFYING HAIR-THICKENING SHAMPOO
With coconut oil, cleanses as it helps moisturize dry scalp and hair. 13.5 fl. oz. **778-014** reg. \$35 **\$29**

helps **soothe** itchy scalp

DR. GROOT MICROBIOME SCALP FORTIFYING SERUM TREATMENT
Moisturizes and helps support healthy hair, roots and growth. 6.7 fl. oz. **782-271** reg. \$35 **\$29**



helps **stimulate** circulation

DR. GROOT PREMIUM SCALP CLEANSING BRUSH
Massages and helps cleanse. **065-776** reg. \$19 **\$16**

PREBIOTICS & PARA-PROBIOTICS
HELP RESTORE SCALP'S HEALTHY FLORA. PLANT-BASED INGREDIENTS HELP SOOTHE ITCHING.



3% SALICYLIC ACID
CLEARS AND HELPS PREVENT FLAKES AND ITCHING ASSOCIATED WITH DANDRUFF.
No sulfates and parabens.

DR. GROOT ANTI-DANDRUFF SCALP CARE 2-IN-1 SHAMPOO AND CONDITIONER
10.1 fl. oz. **451-431** reg. \$27 **\$21.99**



helps **clear up** dandruff

DR. GROOT ANTI-DANDRUFF SCALP CARE SHAMPOO
No silicones. 10.1 fl. oz. **451-412** reg. \$27 **\$21.99**

A. BIOSILK® SILK THERAPY®

Tames frizz and flyaways. Helps shield hair from UV rays, heat and humidity. 5.64 fl. oz. **011-349** reg. \$35 **\$28.99**

B. ELASTINE PROPOLITHERA CURL CREAM

Rich hydration for bouncy, defined curls. 5 fl. oz. **102-475** reg. \$19 **\$15**

C. CHI® ADVANCED IONIC COMPACT HAIR DRYER

1875-watt ion generator. Rapid Clean Technology with Blue LED light. Removable filter. 6½ ft. cord. **471-474** reg. \$150 **\$135**

D. CHI® 1" VOLCANIC LAVA CERAMIC PRO SPIN 'N' CURL

Get shiny and glamorously bouncy curls at the push of a button with this 1" pro automatic curling device. **471-527** reg. \$199 **\$179**

E. CHI® ENVIRO 54® NATURAL HOLD HAIR SPRAY

Brushable hold. Paraben-free. 10 oz. net wt. **908-450** reg. \$26.50 **\$21.50**

customized stylers & tools

Choose **easy-to-use pro tools**. Enhance with styling cream or serum. Finish with spray.



BROWNS

4 / Dark Brown 038-568

Light Brown Medium Brown Darkest Brown to Black

4B / Dark Chocolate Brown 039-727

Light Brown Medium Brown Darkest Brown to Black

5B / Medium Maple Brown 041-723

Dark Blonde Light Brown to Medium Brown Dark Brown to Darkest Brown

5CB / Medium Chestnut Brown 040-110

Dark Blonde Light Brown to Medium Brown Dark Brown to Darkest Brown

BLACKS

2 / Soft Black 038-553

Light Brown to Medium Brown Dark Brown to Darkest Brown Dark Brown to Black

BLONDES

7BL / Natural Dark Blonde 047-827

Light Brown Medium Brown Dark Brown

8BL / Medium Golden Blonde 057-475

Light Blonde Medium Blonde to Dark Blonde Light Brown

10BL / Extra Light Natural Blonde 058-620

Light Blonde Medium Blonde Dark Blonde

REDS

4R / Dark Mahogany Red 039-750

Light Brown to Medium Brown Dark Brown to Darkest Brown Dark Brown to Black

6R / Light Auburn 044-608

Medium Blonde to Dark Blonde Light Brown Medium Brown to Dark Brown

made in your shade
Find your perfect color, cover roots in minutes and kick brass while you nourish every strand.



START
WITH
PRE-COLOR
TREATMENT.
FOLLOW WITH
COLOR IN TWO STEPS.
FINISH WITH
CONDITIONING
MASK.

ELASTINE SALON DE COLOR
100% gray coverage with rich, long-lasting color. With pro-keratin, collagen and ceramides. Free of ammonia, parabens, mineral oil and benzophenone for healthy-looking hair. Refresh, brighten or deepen color. reg. \$9.99
\$7.99 each

**COVER GREY
NATURALLY
IN 3 WEEKS.**
SHAMPOO AND
CONDITIONER DARKEN
GREY HAIR GRADUALLY
WHILE THEY NOURISH
SCALP AND HAIR WITH
HYDROLYZED COLLAGEN
AND BIOTIN.



**DR. GROOT
GRADUAL
EFFECT
FOR NATURAL
BROWN HAIR
SHAMPOO**
10.1 fl. oz.
740-432
reg. \$41
\$34

**DR. GROOT
GRADUAL EFFECT
FOR NATURAL
BROWN HAIR
CONDITIONER**
5.1 fl. oz.
740-447
reg. \$22
\$18



**COVER GREY
AND BARE SPOTS
IN SECONDS.**
EXTEND TIME
BETWEEN SALON
VISITS.



ROOT TOUCH-UP
Each, .25 oz. net wt.
reg. \$18
\$15.99 each



**ELASTINE
SALON DE COLOR
COLOR VIBE
PURPLE
SHAMPOO**
8.4 fl. oz. 436-109
reg. \$17
\$13.99



**VISIBLY REPAIR
DAMAGED HAIR.**
KEEP IT LOOKING
VIVID AND
BRASS-FREE WITH
HEALTHY SHINE.

**ELASTINE
SALON DE COLOR
COLOR VIBE
PURPLE
CONDITIONER**
8.4 fl. oz. 436-955
reg. \$17
\$13.99



**Botanical
Essence Bath Oil**
With nourishing
botanical extracts.
Uplifting herbal
scent. 16.2 fl. oz.
027-253
reg. \$31
\$24.99



Original Bath Oil
Hydrates during
or after bath
or shower.
16.9 fl. oz.
439-040
reg. \$24
\$16.99



**Bonus-Size
Original
Shower Gel**
Gently
cleanses
and hydrates.
33.8 fl. oz.
170-731
reg. \$18
\$13.99



**Original
Shower Gel**
Gently cleanses
and hydrates.
5 fl. oz.
933-005
reg. \$8
\$5.19



**Original
Lip Balm**
Grape flavor.
.14 oz. net wt.
604-149
reg. \$2
\$1.39



Gelled Body Oil
Dries to a silky finish.
6.76 fl. oz. **930-575**
reg. \$13
\$8.69

Bath Oil Spray
Locks in hydration.
5 fl. oz. **194-325** reg. \$14
\$9.29

Bonus-Size Bath Oil
Keeps skin hydrated after
bath or shower. 25 fl. oz.
941-253 reg. \$30
\$21.69



**Bonus-Size
Original
Body Lotion**
33.8 fl. oz.
336-043
reg. \$20
\$13.99



**Original
Body Lotion**
48 hours of
moisture.
11.8 fl. oz.
935-338
reg. \$11
\$7.69



**Original
Beauty Bar Soap**
Skin-nourishing bar soap.
Creamy lather. Suitable
for daily use on face,
body and hands.
3.17 oz. net wt. **543-110**
reg. \$4.50
\$3.49



**Original
Replenishing
Hand Cream**
24+ hours of
moisturization.
3.4 fl. oz.
941-268
reg. \$5
\$2.69



Buy the Bath Oil & Hand Cream for \$22.99

SKIN SO SOFT ORIGINAL SET

Bath Oil
16.9 fl. oz.

Replenishing Hand Cream
3.4 fl. oz.

Get the Bonus-Size Shower Gel FREE

Bonus-Size Shower Gel
33.8 fl. oz.

\$47 TOTAL VALUE
537-266



**Bonus-Size
Soft & Sensual
Shower Gel**
33.8 fl. oz.
171-848
reg. \$18
\$13.99

**Soft & Sensual
Body Lotion**
11.8 fl. oz.
934-312
reg. \$11
\$7.69

**Soft & Sensual
Replenishing
Hand Cream**
3.4 fl. oz.
867-315
reg. \$5
\$2.69

**Bonus-Size
Soft & Sensual
Body Lotion**
33.8 fl. oz.
336-062
reg. \$20
\$13.99

**Bonus-Size
Soft & Sensual
Bath Oil**
25 fl. oz.
941-110
reg. \$30
\$21.69



**Soft & Sensual
Shower Gel**
5 fl. oz.
435-600
reg. \$8
\$5.19



**Soft & Sensual
Bath Oil**
16.9 fl. oz.
504-614
reg. \$24
\$16.99



**Soft & Sensual
Beauty Bar Soap**
3.17 oz. net wt. 543-215
reg. \$4.50
\$3.49



**Soft & Sensual
Gelled
Body Oil**
6.76 fl. oz.
908-244
reg. \$13
\$8.69



**Soft & Sensual
Antiperspirant
Deodorant
Roll-On**
2.6 fl. oz.
714-861
reg. \$3.60
\$2.69



Buy the Bar Soap & Bath Oil for \$22.99

SKIN SO SOFT
SOFT & SENSUAL SET

Beauty Bar Soap
3.17 oz. net wt.

Bath Oil
16.9 fl. oz.

Get the Bonus-Size Shower Gel FREE

Bonus-Size Shower Gel
33.8 fl. oz.

OVER \$46 TOTAL VALUE
487-518



**Radiant Moisture
Bonus-Size
Bath Oil**
Keeps skin
hydrated after
bath or
shower.
25 fl. oz.
249-788
reg. \$30
\$21.69



**Radiant
Moisture
Bonus-Size
Shower Gel**
Gently
cleanses
and
hydrates.
33.8 fl. oz.
171-867
reg. \$18
\$13.99



**Radiant Moisture
Shower Gel**
Gently cleanses
and hydrates.
5 fl. oz.
435-777
reg. \$8
\$5.19



**Radiant
Moisture
Bonus-Size
Body Lotion**
33.8 fl. oz.
337-346
reg. \$20
\$13.99



**Radiant
Moisture
Replenishing
Hand Cream**
3.4 fl. oz.
941-272
reg. \$5
\$2.69



**Comforting
Shea Bath Oil**
16.9 fl. oz.
225-405
reg. \$24
\$16.99



**Supreme
Nourishment
Bonus-Size
Body Lotion**
33.8 fl. oz.
337-475
reg. \$20
\$13.99



Supreme Nourishment Enriching Coconut Oil
The lasting nourishment of coconut oil.

Lip Balm
Coconut flavor.
.14 oz. net wt.
958-370
reg. \$2
\$1.39

Body Soufflé
6.7 fl. oz.
479-346
reg. \$16
\$10.49





LET'S
CLEAR
SOME
THINGS
UP



developed for
all skin types with
gently exfoliating
salicylic acid

Skin So Soft for Acne-Prone Skin

FOR FACE

A. Soothing Spot Gel
Skin looks radiant, even-toned. With rosemary, madecassoside and mint extracts. Leave on, dries clear. .5 fl. oz.
072-721 reg. \$18 \$13.99

B. Foaming Cleanser
With plant-based scrub, rosemary, madecassoside and mint extracts. 5 fl. oz.
041-647 reg. \$17 \$12.99

FOR BODY

C. Soothing Gel
Helps visibly improve tone and texture. Cooling sensation. With glycerin, allantoin and panthenol. Leave on, dries clear. 6.1 fl. oz. **040-636 reg. \$20 \$15.99**

D. Exfoliating Body Wash
Nondrying, nonirritating. With rosemary oil. 10.1 fl. oz. **041-556 reg. \$20 \$15.99**

E. Gentle Body Wash
Nondrying, nonirritating. With rosemary oil. 10.1 fl. oz. **039-325 reg. \$20 \$15.99**

F. Body Pads
Pre-soaked exfoliating cotton pads. Helps even tone. With hyaluronic acid and panthenol. 70 pads. **039-330 reg. \$30 \$24.99**

Suitable for daily use and free of synthetic fragrances.

❖ **A. Candle**
1 wick. Soy-wax blend. 3" diam. 3 1/2" H. Burn time, 40 hours. 7 oz. net wt. 504-686 reg. \$23 \$18.99

Place candle on trivet or holder before lighting to protect furniture. Never leave burning candles unattended. Keep away from children and pets.

B. Room Spray
Instantly refresh your home. 3.25 fl. oz. 361-851 reg. \$13 \$10.99

C. Air Diffuser
Six diffuser reeds. Fragrance oil, 2.37 fl. oz. 504-724 reg. \$30 \$24.99

D. Bath Salts
Pour a handful under warm running water. With sea salt, glycerin and sunflower seed oil. Use 1-3 times a week. 12.5 oz. net wt. 504-557 reg. \$23 \$18.99

E. Shower Steamers
Place one on shower shelf and activate with shower steam (avoid heavy stream of water). Each, 1 oz. net wt. 504-428 reg. \$26 \$20.99 six shower steamers

AVON SENSES GRATITUDE LAVENDER & CEDARWOOD
Fill your space with the calming and soothing scents of lavender and cedarwood.



A. Body Mist
With aloe vera extract, refreshes and leaves skin feeling soothed. 8 fl. oz. 034-888 reg. \$18 \$14.99

B. Shower Gel
Moisturizing cleanser derived from coconut. 10 fl. oz. 035-190 reg. \$17 \$13.99

C. Body Lotion
Smooths and softens with moisture-rich shea butter and vitamin E. 8 fl. oz. 035-152 reg. \$17 \$13.99

D. Hand Soap
With moisturizing glycerin, leaves hands feeling clean and soft. 10.1 fl. oz. 852-081 reg. \$13.99 \$10.99

E. Hand Cream
With shea butter and antioxidants, leaves dry hands feeling buttery smooth. 2.5 fl. oz. 852-096 reg. \$6 \$4.99

F. Body Scrub
Remove dry, dead skin while shea butter and olive and avocado oils help moisturize. 9 oz. net wt. 530-314 reg. \$22 \$17.99

COZY VANILLA & COCONUT

Envelop yourself in a cozy cloud of comforting vanilla, creamy coconut and calming chamomile.

Free from parabens, mineral oil, silicone, phthalates and dyes.



SENSES Fresh Bergamot / Sparkling Grapefruit



FRESH BERGAMOT & WILD MINT
A fresh bouquet of dewy flowers mixed with spicy bergamot, clean wild mint and luminous solar musk.

Free from parabens, mineral oil, silicone, phthalates and dyes.

Hand Cream
With shea butter and antioxidants.
2.5 fl. oz. **852-498** reg. \$6
\$4.99

Hand Soap
With moisturizing glycerin.
10.1 fl. oz. **852-297** reg. \$13.99
\$10.99

Shower Gel
Coconut-derived cleanser.
10 fl. oz. **034-873**
reg. \$17
\$13.99



SPARKLING GRAPEFRUIT & ORANGE BLOSSOM
A juicy mix of zesty grapefruit, bright orange blossom, delicate honeysuckle and luscious peach.

Hand Cream
With shea butter and antioxidants.
2.5 fl. oz. **852-120** reg. \$6
\$4.99

Hand Soap
With moisturizing glycerin.
10.1 fl. oz. **852-115** reg. \$13.99
\$10.99

Body Mist
With refreshing aloe vera extract.
8 fl. oz. **034-687**
reg. \$18
\$14.99



SENSES Bubble Bath / Shower Gel



Cherry Blossom Bubble Bath
Flirty and sweet.
24 fl. oz.
425-033
reg. \$11
\$8.99



Vanilla Cream Bubble Bath
Rich and creamy.
24 fl. oz.
214-220
reg. \$11
\$8.99



Cucumber Melon Bubble Bath
Fresh and sweet.
24 fl. oz.
688-950
reg. \$11
\$8.99



Orange & Honeysuckle Bubble Bath
Fresh and sunny.
24 fl. oz.
047-808
reg. \$11
\$8.99



Endless Ocean Bubble Bath
Marine and breezy.
24 fl. oz.
425-048
reg. \$11
\$8.99



Lily & Honeysuckle Blossom Bubble Bath
Fragrant and refreshing.
24 fl. oz.
423-394
reg. \$11
\$8.99



Soft Pink Bubble Bath
Lilac and rose.
24 fl. oz.
425-052
reg. \$11
\$8.99



Sensitive Skin Bubble Bath
Chamomile scent. 24 fl. oz.
213-151
reg. \$11
\$8.99



Lavender Garden Bubble Bath
Soft and serene.
24 fl. oz.
424-735
reg. \$11
\$8.99



Blushing Cherry Blossom Hydrating Shower Gel
5 fl. oz.
423-299
reg. \$6
\$3.69



Silky Vanilla Hydrating Shower Gel
5 fl. oz.
462-105
reg. \$6
\$3.69



Fresh Cucumber & Melon Hydrating Shower Gel
5 fl. oz.
462-071
reg. \$6
\$3.69



Juicy Pomegranate & Mango Hydrating Shower Gel
5 fl. oz.
462-139
reg. \$6
\$3.69

NEW

Exfoliation Mitt
Helps remove dead skin and keep your skin feeling soft and smooth. Microfiber jacquard, with nylon spandex cuff. **439-734**
reg. \$11
\$8.99

NEW

Body Massager
Use to help stimulate circulation and relieve tension in muscles, especially in back and limbs. Fits into palm for easy control and flexibility with customizable pressure. **439-920**
reg. \$11
\$8.99



Smooth Moves Anti-Cellulite Massager
Use with gel to help firm and smooth skin. Rotating rollers help promote circulation and reduce the appearance of cellulite. Plug-in device. **011-296**
reg. \$70
\$62.99



Smooth Moves Anti-Cellulite Cooling Gel
L-carnitine and chai hu help target fat cells. 6.7 fl. oz. **722-722** reg. \$21
\$12.99



Affirm Yourself Firming Body Cream
Caffeine complex helps skin look more toned. 6.7 fl. oz. **522-970** reg. \$21
\$12.99



NEW

recharge

Avon Aromatherapy Body Lotion Bright Day Ahead
Charge your day with positive energy. With citrus and ginger fragrance oils to uplift your mood. 5.8 fl. oz. **584-670**
reg. \$17
\$13.99



NEW

refresh

Avon Aromatherapy Body Lotion Bye-Bye Stress
Take a moment to de-stress. With refreshing spearmint and eucalyptus fragrance oils for stress relief and mental clarity. 5.8 fl. oz. **584-684**
reg. \$17
\$13.99



NEW

relax

Avon Aromatherapy Body Lotion Sleep Tight Zzz
Unwind after a long day. With rose and lavender fragrance oils to help promote a restful sleep. 5.8 fl. oz. **584-866**
reg. \$17
\$13.99



Avon Aromatherapy Minding My Mood 4-in-1 Essential Oil Blends
Natural multipurpose fragrance oils.

Energize With lively mandarin and stimulating ylang-ylang.
Calm With comforting lavender and soothing star anise.

Each, 1.7 fl. oz.
606-376
reg. \$32
\$25.99
boxed set of 2



Veilment Lumière Sunless Tanning Serum
The more drops, the deeper the tan. Color-correcting technology visibly evens tone. Suitable for different skin tones. Antioxidant-rich with skin-nourishing hemp seed oil. Dermatologically tested, hypoallergenic and vegan.
Light/Medium 422-307
Medium/Dark 422-326
Each, 1.01 fl. oz. reg. \$24
\$19.99 each



MOISTURE THERAPY / MICROBIOME

Balance + Soothe Body Wash
Softens as it gently cleanses.
13.2 fl. oz.
438-078
reg. \$23
\$18



Balance + Soothe Body Lotion
Skin looks softer and healthier.
13.2 fl. oz.
438-082
reg. \$25
\$20



Avon Microbiome by REACH® Hygiene Deodorant Stick
Floral citrus scent.
Aluminum-free.
24-hour odor protection.
2.65 oz. net wt.
524-528
reg. \$13
\$10.99



Calming Relief Hand Cream
With colloidal oatmeal.
Relieves the itchiness associated with dry hands.
4.2 fl. oz.
786-349
reg. \$6
\$2.69



Intensive Healing & Repair Hand Cream
Relieves extremely dry, chapped hands.
Fragrance-free. 4.2 fl. oz.
786-296
reg. \$6
\$2.69



Extra Strength Cream
24-hour moisturization.
Fragrance-free.
5.3 oz. net wt.
772-972
reg. \$8
\$5.39



BONUS-SIZE BODY LOTIONS
Each, 33.8 fl. oz. reg. \$20
\$14.99 each

Intensive Healing & Repair Body Lotion

72-hour moisture for extra-dry skin.
Fragrance-free. **611-644**

Daily Skin Defense Body Lotion

Helps restore moisture to everyday dry skin. **603-028**

Calming Relief Body Lotion

Soothes and relieves dry, itchy skin.
Fragrance-free.
611-663



PHYSIOGEL HYPOALLERGENIC

Daily Moisture Therapy Dermo-Cleanser for face
Soap-free facial cleanser for dry and sensitive skin. 5 fl. oz.
094-384
reg. \$24
\$18.99



Daily Moisture Therapy Facial Cream*
For normal to dry sensitive skin.
5.1 fl. oz.
847-511
reg. \$42
\$33.49



Daily Moisture Therapy Face Mask
With panthenol, ceramide and squalane to help maintain moisture in skin for a dewy glow. .91 fl. oz.
459-490
reg. \$25
\$19.99
pack of 5



PHYSIOGEL HYPOALLERGENIC
Dermatologist-recommended worldwide

BIOMIMIC TECHNOLOGY™

Works naturally with skin, helping to replenish lost lipids to help strengthen your moisture barrier so your skin feels less dry and sensitive. Clinically proven moisturization.

Calming Relief A.I. Cream* for face
Soothes red, itchy skin associated with dryness.
3.3 fl. oz. **096-865**
reg. \$42
\$33.99



*The National Eczema Association has awarded the Seal of Acceptance™ to Physiogel Hypoallergenic Calming Relief A.I. Cream and Daily Moisture Therapy Facial Cream.



Veilment CBD Nourishing Body Cream (Tube)

Same formula as original, now in a convenient tube. Skin feels soft, smooth and nourished. Jasmine scent. No THC. 6.7 fl. oz. **254-229** reg. \$38 **\$33**



Veilment CBD Nourishing Body Cream

Skin feels soft, smooth and nourished. Jasmine scent. No THC. 5 fl. oz. **524-513** reg. \$33 **\$29.50**



Veilment Hemp Seed Oil Dry Body Oil
Light, easily absorbed. Helps deeply nourish and hydrate dry and irritated skin. Fragrance-free. Hypoallergenic. 5 fl. oz. **564-106** reg. \$35 **\$28**



Veilment CBD Soothing & Nourishing Body Cream
Concentrated formula. Visibly soothes and smooths. Geranium scent. No THC. 1.7 fl. oz. **524-509** reg. \$33 **\$29.50**



Introducing an innovative exfoliating body wash that cools and refreshes with an ultimate veil of moisture

NEW

Glacial Water Cooling Body Scrub & Cleanser
Fresh Canadian glacier water with gently exfoliating apricot seed, moisturizing ceramides, cooling menthol and a clean peppermint scent. 13.5 fl. oz. **735-399** reg. \$15 **\$13.69**



HIMALAYA PINK SALT Exfoliating Soap
Calming sage scent. Daily body scrub and cleansing bar, with Himalayan pink salt, walnut shell, apricot seed and cranberry powder. 5.3 oz. net wt. **260-440** reg. \$8 **\$6**
Body Scrub & Cleanser
Himalayan pink salt. 13.5 fl. oz. **708-252** reg. \$15 **\$13.69**



Dead Sea Salt Body Scrub & Cleanser
Israeli Dead Sea salt. Energizing citrus-ginger scent. 13.5 fl. oz. **707-988** reg. \$15 **\$13.69**



Black Rose Body Scrub & Cleanser
French rose oil and apricot-seed powder. Aromatic black rose scent. 13.5 fl. oz. **707-969** reg. \$15 **\$13.69**





- **protects against** mosquitoes, deer ticks, no-see-ums, sandflies, gnats and biting midges
- **repels deer ticks** that may carry and transmit Lyme disease
- **DEET-free/PABA-free**
- **water-resistant**
- **SPF 28 & SPF 30**

Expedition for all-in-one protection from sun+bugs

BUG GUARD PLUS IR3535® EXPEDITION

No need to wash off. Dermatologist-tested.

A. Aerosol Spray SPF 28
Repels mosquitoes for 8 hours, deer ticks for 12 hours. 4 oz. net wt. 521-370 reg. \$20 \$14.99

B. Family Size Pump Spray SPF 30
8 fl. oz. 255-259 reg. \$24 \$17.99

C. Pump Spray SPF 30
Repels mosquitoes for 8 hours, deer ticks for 10 hours. 4 fl. oz. 255-278 reg. \$15 \$9.99

Read and follow label directions and precautions.

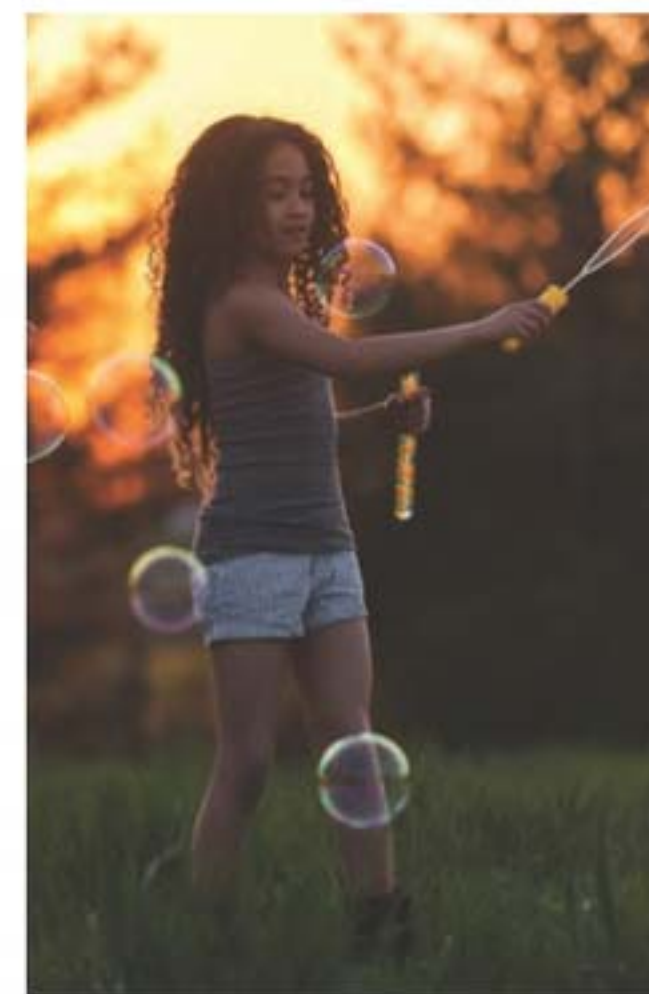

- **protects against** mosquitoes, deer ticks, sandflies, no-see-ums, gnats, biting midges and black flies
- **repels deer ticks** that may carry and transmit Lyme disease
- **DEET-free/PABA-free**
- **With vitamin E & aloe**

Picaridin for when bugs are most active dawn+dusk



BUG GUARD PLUS PICARIDIN

A. Travel Size Pump Spray
2 fl. oz. 009-600 reg. \$12 \$8.99

B. Pump Spray
Repels mosquitoes for 8 hours, deer ticks for 12 hours. 4 fl. oz. 255-373 reg. \$15 \$9.99

C. Family Size Pump Spray
8 fl. oz. 255-187 reg. \$24 \$17.99

D. Towelettes
Repels mosquitoes for 8 hours, deer ticks for 12 hours. Resealable bag holds 8 packets. Each towelette, 9" L x 5 1/2" W. Each, .3 fl. oz. 269-562 reg. \$16 \$11.69 pack of 8

E. Aerosol Spray**
Repels mosquitoes for 6 hours, deer ticks for 7 hours. 4 oz. net wt. 315-243 reg. \$20 \$14.99

Read and follow label directions and precautions. **Aerosol Spray does not contain aloe.

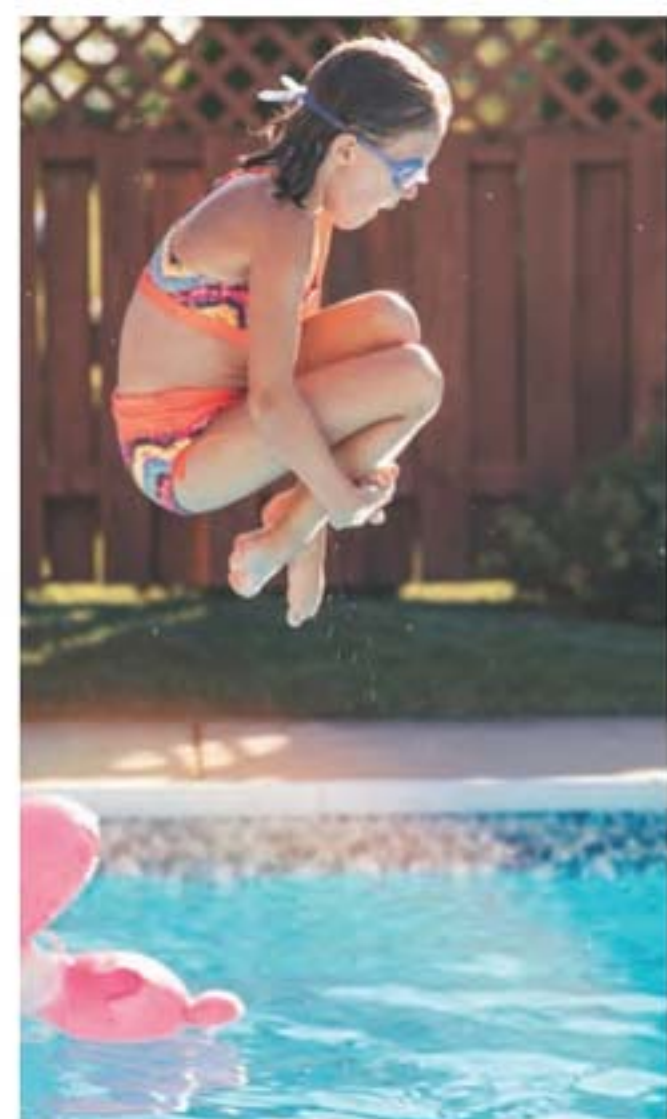

Gentle Breeze protects against sun+bugs+water

- **SPF 30**
- **water-resistant**
- **DEET-free/PABA-free**
- **With vitamin E & aloe**
- **Repels mosquitoes** that may carry and transmit the Zika virus

BUG GUARD PLUS IR3535® GENTLE BREEZE SPF 30 LOTION
No need to wash off. Dermatologist-tested. 4 fl. oz. 925-819 reg. \$15 \$9.99



Anti-Itch Spray*
Provides temporary itch relief from insect bites. 2 fl. oz. 710-775 reg. \$11 \$7.69

*Does not repel insects.

FOOT WORKS

**Overnight
Renewing
Cream**
3.4 fl. oz.
295-205
reg. \$9
\$5.99



**Deep
Moisturizing
Cream**
2.5 fl. oz.
308-962
reg. \$6
\$4.69



**Intensive
Moisture
Foot Cream**
Suitable for
diabetics.
2.5 fl. oz.
302-012
reg. \$6
\$4.99



**Deodorizing
Spray**
Can also be
used in footwear.
3.5 oz. net wt.
313-236
reg. \$10
\$7.99



**Maximum
Strength
Cracked
Heel Cream**
2.5 fl. oz.
310-404
reg. \$7
\$5.99



**Arthritis
Achy
Foot and
Muscle
Cream**
2.5 fl. oz.
314-194
reg. \$7
\$5.99



Pedicure Kit
Case, 3 1/2" L x 4 3/4" W.
Metal, man-made
materials. Includes: nail
clipper, toenail clipper,
nail file, scissors,
cuticle pusher. 121-029
reg. \$11
\$8.39



Pedicure Tool
4-in-1 tool! Plastic.
3 1/8" L x 1 3/4" W x 1/2" H.
Includes: fine-grain file,
metal file, pumice, brush.
592-712 reg. \$11
\$8.39



DEODORANTS

Roll-On Anti-Perspirant Deodorant
Each, 2.6 fl. oz. reg. \$3.60
\$2.69 each



Candid
656-095
Far Away
836-226
Haiku
836-264
Imari
180-887
Rare Gold
836-250
Rare
Pearls
836-245
Night
Magic
Evening
Musk
836-298
Odyssey
836-317
Sweet
Honesty
941-579
Timeless
941-583



On Duty
Unscented
926-820
On Duty Sport
094-365
On Duty
Original
393-970
Cool
Confidence
Original
926-777
Cool
Confidence
Baby Powder
926-815
Feelin' Fresh
Original
925-546

Black
Suede
337-403
Mesmerize
663-442
Wild
Country
941-602

**Perfumed
Liquid
Deodorant**
Soft floral
scent.
2 fl. oz.
687-681
reg. \$6
\$4.50





Avon Shower Brush
Long handle to easily reach down back. Brush helps to remove dead skin cells as it cleanses. Back of brush features many massage nubs. Non-slip, comfort handle has a convenient hanging hold for easy storing and allows brush to dry quickly.
904-727 reg. \$10 \$7.99

Veilment Care Moisturizing Bar Soap
Derived from olive oil and infused with coconut oil.
2.8 oz. net wt.
380-864 reg. \$2.50 \$1.99



MOISTURE THERAPY Intensive Healing & Repair Moisturizing Lip Treatment Balm
.14 oz. net wt.
285-117 reg. \$2 99¢



FMG FLAVOR SAVERS LIP BALM
Vanilla **209-501**
Melon **209-334**
Each, .14 oz. net wt.
reg. \$2 99¢ each



VEILMENT CARE LIP BALM
Infused with naturally moisturizing jojoba oil and coconut oil to keep lips soft and supple all day. Delicately scented and tinted.
Each, .14 oz. net wt.
reg. \$2 99¢ each



Cherry
604-168

Coconut
140-983

Strawberry
602-720

REACH® Professional Floss Picks
Acute angle (14°), like dental tools, for better reach. Sturdy pick easily fits between teeth. Dented handle for a better grip. Mint flavor. Pack of 90.
630-179 reg. \$6 \$4.59 pack of 90



REACH® Interdental Brush
Angled 14°, like dental tools, it helps clean hard-to-reach spots, including back corners. Removes up to 30% more plaque compared to brushing alone! Customized for different spaces between teeth. Specially coated wire for gum protection. Ribbed edge for a better grip. **reg. \$5 \$3.99 each**



EXTRA TIGHT
For extra-tight spaces.
Pack of 10.
630-236



TIGHT
For tight spaces.
Pack of 10.
630-934



WIDE
For tight to wide spaces.
Pack of 10.
630-164



REACH® & LISTERINE® FLOSS always remember to floss!

**REACH®
Unflavored
Waxed Floss**
Accepted by
the American
Dental
Association.
55 yards.
239-317
reg. \$3
\$1.99



REACH® Mint Waxed Floss
*The #1 selling floss
from REACH®.*
Refreshing
mint flavor.
Accepted by
the American
Dental
Association.
55 yards.
239-302
reg. \$3
\$1.99



**LISTERINE®
Cool Mint™
Floss**
Waxed coating
is shred-
resistant. Mint
flavor for the
feeling of
clean, fresh
breath.
55 yards.
239-355
reg. \$5
\$3.99



**LISTERINE®
Ultraclean® Mint Floss**
With patented
MICRO GROOVES®
technology for
greater plaque
removal and
superior
cleaning.
30 yards.
239-321
reg. \$5
\$3.99



**LISTERINE®
Ultraclean® Access® Flosser**
*Long ergonomic handle
with nonslip grip.* Unflavored
floss heads. **239-360** reg. \$6
\$4.79
includes 8 floss heads

**LISTERINE®
Ultraclean® Access® Mint
Flosser Refill**
Disposable mint-flavored
floss heads. For use with
the **LISTERINE®
Ultraclean®**
Access® Flosser.
239-374
reg. \$7
\$5.64
pack of 28

**LISTERINE®
Ultraclean®
Access®
Unflavored
Flosser Refill**
Disposable
unflavored floss
heads. For use
with the
**LISTERINE®
Ultraclean®**
Access® Flosser.
239-393
reg. \$7
\$5.64
pack of 28



PERIOE Dual Sonic Portable Electric Toothbrush

GOOD VIBES TO GO

Perioe Dual Sonic Portable Electric Toothbrush
Take it with you for a clean, healthy smile anywhere!

MICRO AND
GENERAL
BRISTLES
FOR
EXCEPTIONAL
CLEANING

NEW

**Perioe Dual Sonic
Portable Electric Toothbrush**
Battery powered—great on the go!
Adjustable dual mode (strong/gentle).
Up to 27,000 vibrations per minute.
Four replaceable brush heads.
AAA alkaline replaceable battery
included. **432-376**
reg. \$45
\$36.99
4 brush heads

NEW

**Perioe Dual Sonic
Portable Electric Toothbrush
Refillable Heads**
Mix of four types of bristles
targets different areas: molar,
teeth surface, interdental, gum.
Replace heads every three
months. **433-430**
reg. \$12
\$9.99
2 brush heads

TWO-MINUTE
TIMER WITH
30-SECOND
INTERVALS/
AUTO OFF
FUNCTION

LONG
HANDLE
COMFORT
GRIP

HYGIENIC CAP
FOR ON-THE-GO
CONVENIENCE!



Whitening Essentials Toothpaste
Perioe Black Charcoal Clean Mint
 With 10X more activated charcoal (compared to Blanc Charcoal*) to help remove stains and brighten teeth. 5.5 oz. net wt. **820-622** reg. \$11 **\$9.19**



Whitening Essentials Toothpaste
Original Cool Mint
 With highly effective whitening agents to keep your smile bright. 5.5 oz. net wt. **478-259** reg. \$10 **\$8.19**



*Sold online only.

Perioe Microbiome Toothpaste
 With fluoride, plus microbiome technology containing prebiotics to help maintain a healthy oral care balance.

Whitening
 Helps remove stains and brighten smile while fighting cavities. With charcoal and lemon extract. Cool Mint flavor. 4.1 oz. net wt. **543-287** reg. \$7 **\$5.99**



Total Care
 Helps fight plaque and cavities, and promotes fresh breath. With charcoal and propolis extract. Strong Mint flavor. 5.4 oz. net wt. **543-268** reg. \$6 **\$4.99**



Instant Whitening LED Light System
 Use hydrogen peroxide gel with LED light for 10 minutes. Requires two lithium batteries (included). Refill syringe can be purchased separately. Gel, .17 fl. oz. **469-315** reg. \$55 **\$32.99** the kit lowest price ever

Dental Whitening Strips
 Whitens in just 30 minutes. In 12 days, see whiter teeth for six months. Clear gel strip with hydrogen peroxide. Apple Mint flavor. **954-719** reg. \$24 **\$19.99** box of 20 strips



Teeth Whitening Pen
 Clear gel with hydrogen peroxide and an easy-to-use silicone tip. .13 fl. oz. **908-225** reg. \$26 **\$19.99**



Why lie about your age? Your skin care can do that for you. Look more youthful day after day.



A. Anew Ultimate Multi-Performance Eye System
Visibly smooths crow's-feet and de-puffs under-eye bags. Cream, .5 oz. net wt. Elixir, .09 oz. net wt. 854-433 reg. \$42 **\$24.99**

B. Anew Ultimate Multi-Performance Day Cream Broad Spectrum SPF 25
You'll see wrinkles fade and youthful vibrance return. 1.7 oz. net wt. 763-307 reg. \$42 **\$24.99**

C. Anew Ultimate Night Repair Serum
With peptides, licorice, hyaluronic acid and niacinamide. Diminishes the appearance of fine lines and visibly improves skin tone and texture. Use PM before moisturizer. 1 fl. oz. 625-355 reg. \$45 **\$26.99**

D. Anew Ultimate Multi-Performance Night Cream
It works while you sleep to revive and recreate the look of youthful skin. 1.7 oz. net wt. 157-162 reg. \$42 **\$24.99**

E. Anew Ultimate Supreme Eye Balm
Infused with squalane, sunflower seed oil and antioxidant vitamin E. Moisturizing formula. Wear alone or under makeup. 0.1 oz. net wt. 625-340 reg. \$45 **\$26.99**



Anew Ultimate Supreme Dual Elixir
Follow with Advanced Performance Crème. Serum/Oil, .67 fl. oz. each. 588-421 reg. \$60

Anew Ultimate Supreme Advanced Performance Crème
With Black Pearl Extract. See a dramatic difference in deep wrinkles and skin radiance. 1.7 oz. net wt. 014-735 reg. \$60 **\$38.99 each**



ANEW Ultimate Regimen Set
Includes three full-size moisturizers plus one try-it-size serum.

- **Multi-Performance Day Cream Broad Spectrum SPF 25**
1.7 oz. net wt.
- **Multi-Performance Night Cream**
1.7 oz. net wt.
- **Multi-Performance Eye System**
Cream, .5 oz. net wt. Elixir, .09 oz. net wt.
- **Anew Power Serum**
.24 fl. oz.

4-PIECE
BOXED KIT
885-723
reg. \$128
\$54.99



Try-It Size!

Ultimate Multi-Performance Night Cream
.5 oz. net wt. 626-222 reg. \$15 **\$8.99**



PLATINUM / POWER SERUM

Anew Platinum Night Cream

Skin appears smoother overnight, resculpted over time.

1.7 oz. net wt.

610-045

reg. \$42

\$24.99



Anew Platinum Day Cream

Broad Spectrum SPF 25

Fight gravity...or sun damage?

With this cream, you can do both.

1.7 oz. net wt.

120-238

reg. \$42

\$24.99



Anew Platinum Firm and Sculpt Cream for Neck and Chest

Use PM after cleansing. 1.7 oz. net wt.

147-969 reg. \$42

\$24.99



Anew Platinum Eye & Lip Cream

This eye cream does double duty.

It smooths and reshapes the area around eyes and lips, too! Dual applicator.

.5 oz. net wt. 328-072

reg. \$42

\$24.99



Anew Platinum Regimen Set

Includes three full-size moisturizers plus one try-it-size serum.

• Day Cream Broad Spectrum SPF 25

1.7 oz. net wt.

• Night Cream 1.7 oz. net wt.

• Eye & Lip Cream .5 oz. net wt.

• Anew Power Serum

.24 fl. oz.

4-PIECE BOXED KIT

732-639

reg. \$128

\$54.99



Anew Power Serum

Visibly improves wrinkles, radiance, firmness and texture. Use AM and PM after cleansing, as your treatment before moisturizing.

1 fl. oz. 417-187

reg. \$45

\$26.99



Powerful peptides help fight the visible effects of collagen breakdown for a more lifted and youthful look.

Anew Platinum Age Delay Serum

With an innovative antioxidant technology containing niacinamide (vitamin B3) and panthenol (pro-vitamin B5) plus peptides.

Use AM and PM before moisturizer.

1 fl. oz. 625-609

reg. \$45

\$26.99



ISA KNOX LXNEW ULTIMATE combat multiple signs of aging

NEW

Isa Knox LXNEW Ultimate Rejuvenating Multi-Corrector
Luxurious paeonol-infused serum with niacinamide and panthenol to help visibly address key signs of aging. Skin looks smoother and more youthful. Pat into areas prone to fine lines and wrinkles before moisturizer. 1.7 fl. oz. **496-595** reg. \$50 **\$34.99**



Isa Knox LXNEW Ultimate Rejuvenating Serum
With paeonol and ceramides, visibly improves elasticity, radiance and skin texture, and reduces the appearance of wrinkles. 1.35 fl. oz. **756-624** reg. \$56 **\$44.99**



Isa Knox LXNEW Ultimate Rejuvenating Eye Serum
Infused with paeonol and niacinamide to help visibly reduce fine lines around the eye area and depuff under-eye bags. 1 fl. oz. **567-177** reg. \$50 **\$39.99**



Isa Knox LXNEW Ultimate Rejuvenating Day Cream
With paeonol, visibly reduces wrinkles and improves the look of elasticity, radiance and skin texture. With nutmeg to help visibly even skin tone. 1.7 fl. oz. **351-892** reg. \$50 **\$39.99**



Isa Knox LXNEW Ultimate Rejuvenating Multi-Balm Stick
With peony extract, plus a firming complex featuring castor oil, moringa and argan oil. Apply to forehead, eyes and neck, or anywhere you want extra care. .24 fl. oz. **267-593** reg. \$24 **\$19.99**



With glossy oil for silky-smooth lips.

Isa Knox LXNEW Ultimate Rejuvenating Tinted Lip Balm
Wear alone or over lipstick. .12 oz. net wt. Red **010-452** reg. \$25 **\$19.99**



Isa Knox LXNEW Ultimate Rejuvenating Dual Night Cream
With paeonol and macadamia oil. Volume Cream: Rice bran extract helps visibly plump skin. Firming Cream: Helps boost collagen and elastin. Each, .85 fl. oz. **564-015** reg. \$50 **\$39.99**



ISA KNOX LXNEW PLATINUM defying gravity has never been so easy

Innovative formulas with organic hibiscus extract help skin look lifted from every angle



Isa Knox LXNEW Platinum Sculpting Oil Serum
Hibiscus extract-infused serum, with peptides that help boost skin's renewal process and rejuvenating antioxidants. Skin looks firmer and more lifted. 1.35 fl. oz. **318-720** reg. \$56 **\$44.99**

Isa Knox LXNEW Platinum Sculpting Day Cream
Infused with moisturizing hibiscus extract and smoothing ceramide. Visibly tightens facial contours. 1.7 fl. oz. **318-845** reg. \$50 **\$39.99**

Isa Knox LXNEW Platinum Sculpting Night Cream
With firming hibiscus extract, ceramide, squalane and shea butter. Skin looks firmer, smoother and more defined. 1.7 fl. oz. **318-850** reg. \$50 **\$39.99**

Isa Knox LXNEW Platinum Sculpting Eye Cream
With hibiscus extract, ceramide, panthenol and antioxidants. Leaves the delicate eye area looking firmer, brighter, more defined. .84 fl. oz. **318-883** reg. \$50 **\$39.99**

Isa Knox LXNEW Platinum Sculpting Neck and Chest Cream
With hibiscus extract, ceramide, shea butter, panthenol and squalane to help vulnerable skin along the neck and chest appear firmer, smoother and lifted. 1.7 fl. oz. **548-069** reg. \$50 **\$39.99**



SKIN CARE COLLECTIONS save on all your faves

RICE & CERAMIDE SET

Rice & Ceramide Cream
1.69 fl. oz.

Rice & Ceramide Toner
5 fl. oz.

Rice & Ceramide Emulsion
5 fl. oz.

3-PIECE SET
\$17.99

OVER \$25 VALUE
065-647



SOOTHING ALOE SET

Herb Day 365
Master Blending
Facial Foaming Cleanser -
Aloe & Green Tea
5.7 fl. oz.

the true cream
aqua bomb aloe
1.69 fl. oz.

2-PIECE SET
\$24.99

OVER \$47 VALUE
592-530



COLLAGEN BOOSTER SET

re:tune Inner Beauty
Collagen Booster
2.65 oz. net wt. (75 g)

Isa Knox Anew Clinical
Collagen Booster
Microneedling Polisher
1.7 fl. oz.

2-PIECE SET
\$27.99

\$103 VALUE
987-284



MOISTURIZE & BRIGHTEN SET

Anew Power Serum
1 fl. oz.

Try-It-Size Anew Ultimate
Multi-Performance
Night Cream .5 oz. net wt.

2-PIECE SET
\$24.99

\$60 VALUE
592-545



FARM RX SET

Farm Rx Green Goddess
High Dose Serum
1 fl. oz.

Farm Rx Green Goddess
Cream
3.04 fl. oz.

2-PIECE SET
\$34.99

\$94 VALUE
988-075



CLEANSE & BRIGHTEN SET

Isa Knox LXNEW Clean 2-in-1
Exfoliating Cleansing Balm
3.5 oz. net wt.

Try-It-Size Anew Power Serum
.23 fl. oz.

Try-It-Size Anew Vitamin C
Brightening Eye Cream
.1 fl. oz.

3-PIECE SET
\$24.99

OVER \$47 VALUE
335-420



CLINICAL Line Eraser / Collagen Booster

Isa Knox Anew Clinical Line Eraser with Retinol Targeted Treatment

In just one week, the look of deep lines is smoothed and resurfaced. Use PM. .67 fl. oz. **729-397** reg. \$40 **\$23.99**

Isa Knox Anew Clinical Line Eraser with Retinol Treatment Great for first-time retinol users. Use AM/PM. 1 oz. net wt. **729-382** reg. \$45 **\$27.99**



Isa Knox Anew Clinical Collagen Booster Eye Lift Pro Dual Eye System

With a peptide complex to help boost skin renewal. In one week, eye area looks lifted, firmer and tighter. Gel, .33 fl. oz. Cream, .33 fl. oz. **729-435** reg. \$40 **\$23.99**



Isa Knox Anew Clinical Collagen Booster Microneedling Polisher

At-home alternative to micro-dermabrasion and micro-needling procedures. Visibly diminishes pores, fine lines and wrinkles. Skin looks smoother and more radiant. 1.7 fl. oz. **798-592** reg. \$34 **\$19.99**



Isa Knox Anew Clinical Line Eraser with Retinol [1.0%] Advanced Retinol Serum

Our highest dose of retinol. Dramatically reduces the appearance of fine lines, wrinkles and dark spots. 1 fl. oz. **390-751** reg. \$50 **\$39.99**



100% showed clinical improvement of fine lines and wrinkles in one week, with increased results over time.

NEW

Isa Knox Anew Clinical Collagen Booster Firming Cream

With peptides that boost skin renewal to help to visibly firm skin and restore youthful bounce. Also infused with moisturizing and skin-plumping niacinamide and squalane. For optimal results, apply following Rejuvenating Serum Ampoules. Hygienic, airless pump. 1.7 fl. oz. **069-327** reg. \$45 **\$27.99**



Isa Knox Anew Clinical Collagen Booster Rejuvenating Serum Ampoules

Powerful peptide blend boosts skin renewal. 60 capsulated single-use ampoules. 0.08 fl. oz. each. **803-077** reg. \$62.50 **\$49.99**



CLINICAL Revitalize & Reveal

Isa Knox Anew Clinical Revitalize & Reveal Extra Strength Retexturizing Peel

Results similar to a 35% pro glycolic peel.* 30 fragrance-free pads. 2" diam. **729-420** reg. \$40 **\$23.99**

*In 6 out of 8 attributes tested over a 7-week period.



Isa Knox Anew Clinical Revitalize & Reveal Advanced Wrinkle Corrector

In just two weeks, wrinkles appear reduced. 1.7 fl. oz. **729-401** reg. \$40 **\$23.99**



Isa Knox Anew Clinical Revitalize & Reveal Resurfacing Lotion for Body

Exfoliates with gentle yet effective AHA lactic acid. Moisturizes with shea butter. 5 fl. oz. **390-785** reg. \$34 **\$19.99**



Isa Knox Anew Clinical Revitalize & Reveal Intensive Peel

An intensive resurfacing peel similar to pro acid peels. With AHA and PHA. 1 fl. oz. **780-025** reg. \$45 **\$27.99**



Anew Vitamin C Warming Peel
With vitamin C flakes and natural seeds, exfoliates with a warming sensation. 3.4 fl. oz. **936-425**
reg. \$27
\$15.99



Anew Vitamin C Overnight Radiant Mask
Visibly improves texture and boosts radiance. Apply after cleansing, treating and moisturizing. 1.7 fl. oz. **157-086**
reg. \$36
\$19.99



Anew Vitamin C Brightening Serum
Skin is visibly energized and brightened with the power of 10% pure vitamin C. 1 fl. oz. **936-406**
reg. \$44
\$24.99

Anew Vitamin C Nourishing Body Butter
With hydrating shea butter and sodium PCA, enriched with niacinamide, helps restore radiance with vitamins C and E to defend against free radical damage. Uplifting fruity-floral and citrus scent. 7.8 fl. oz. **443-767** reg. \$32
\$17.99

Anew Vitamin C Glow Body Scrub
Sugar-based formula, with pineapple and papaya enzymes, and coffee seed extract, exfoliates dry, dull skin, while a blend of sunflower seed oil and sweet almond oil replenishes moisture. Refreshing citrus scent. 9 oz. net wt. **443-752** reg. \$36
\$19.99



Anew Vitamin C Illuminating Priming Moisturizer
With natural citrus extracts. Wear alone or under makeup. 1.7 fl. oz. **868-508**
reg. \$34
\$18.99

Anew Vitamin C Brightening Eye Cream
Visibly reduces dark circles. Leaves under-eye area looking brighter and more even-toned. .5 fl. oz. **868-512** reg. \$34
\$18.99

Anew Vitamin C Antioxidant Lip Treatment
Nourishes lips with vitamins C and E. .13 oz. net wt. **784-547**
reg. \$14
\$7.99



Anew Vitamin C Illuminating Body Serum
Light-reflecting pigments leave skin looking luminous. 6.7 fl. oz. **157-071**
reg. \$34
\$19.99



Isa Knox Anew Solaire Everyday Mineral Face Protection Cream Broad Spectrum SPF 50
Lightweight formula with zinc oxide. Suitable for sensitive skin. Water-resistant (40 minutes). 1.7 fl. oz. **437-143**
reg. \$29
\$22.99



Isa Knox Anew Solaire Everyday Face Protection Lotion Broad Spectrum SPF 50
Creamy lotion formula. Wear alone or under makeup. 1.7 fl. oz. **154-914**
reg. \$29
\$22.99



Isa Knox Anew Solaire Active Face & Body Protection Lotion Broad Spectrum SPF 50
Water-light formula glides on smoothly all over face and body. 2.7 fl. oz. **154-948**
reg. \$31
\$24.99

HYDRA FUSION / SKINVINCIBLE / SOLUTIONS

Anew Hydra Fusion De-Puffing Eye Serum

With caffeine and a cooling ceramic tip. Instantly boosts hydration around the eye area by 3X. Eyes look and feel refreshed. .5 fl. oz. **137-737** reg. \$34 **\$18.99**



Anew Hydra Fusion 1.5% Hyaluronic Acid Serum

With three different molecular sizes of HA that reach multiple layers of skin's surface to visibly plump skin. 1 fl. oz. **290-390** reg. \$44 **\$24.99**



Anew Hydra Fusion Nighttime Facial Treatment

Visibly plumps skin. Increases moisture by 3X. Relaxing rose scent. 1.7 oz. net wt. **139-429** reg. \$34 **\$18.99**



Anew Hydra Fusion Cleansing Micellar Water

Gently lifts dirt, oil and makeup while boosting hydration. No need to rinse off. 10.1 fl. oz. **284-933** reg. \$14 **\$8.99**



Skinvincible Deep Recovery Cream

Lessens the look of age damage in weeks. Use PM. 1 oz. net wt. **290-351** reg. \$40 **\$23.99**



Avon Solutions Nurtura Replenishing Cream

Adds moisture to dry skin. 1.7 fl. oz. **908-263** reg. \$10 **\$7.99**



Avon Solutions Anti-Aging Cream

Moisturizing formula works to visibly smooth the appearance of fine lines and wrinkles. 1.7 fl. oz. **906-681** reg. \$13 **\$7.99**



Avon Solutions Dramatic Firming Cream

Skin looks and feels smoother. 1.7 fl. oz. **374-657** reg. \$10 **\$7.99**



Avon Solutions Banishing Cream Skin Discoloration Improver

Visibly improves skin tone. 2.5 fl. oz. **463-374** reg. \$10 **\$7.99**



ISA KNOX LXNEW CLEAN / AVON CARE

normal to dry skin

Nourishing Cream Cleanser
With panthenol (vitamin B5), rosemary and soapwort extracts. Removes impurities and makeup while restoring moisture. 5 fl. oz. **717-990** reg. \$12 **\$9.99**



oily to normal skin

Soothing Whipped Oil Cleanser
Amino acid-based ingredients derived from coconut eliminate impurities and excess oil. With panthenol (vitamin B5) and aloe. 5 fl. oz. **718-025** reg. \$16 **\$12.99**



Cleansing Brush
Includes one brush head. Requires two AA batteries (not included). **679-266** reg. \$47 **\$28.99**



normal, dry and combination skin

Balancing Gel Cleanser
Gel to foam. With panthenol (vitamin B5). Amino acid-based ingredients derived from coconut help remove oil and impurities while rebalancing skin. 5 fl. oz. **718-010** reg. \$12 **\$9.99**



normal, dry, combination and oily skin

2-in-1 Exfoliating Cleansing Balm
Melts away makeup and impurities. With panthenol (vitamin B5) and bamboo stem powder. Spatula included. 3.5 oz. net wt. **718-006** reg. \$30 **\$24.99**



Avon Care Silicone Glove Protective Hand Cream

Lasting protection from dryness. 3.4 fl. oz. **366-887** reg. \$6 **\$2.69**



NEW

Farm Rx Pineapple Plus Radiance Boosting Mask
With pineapple extract, known to contain natural alpha hydroxy acid, plus an antioxidant-rich fruit complex to help skin look smoother and more radiant. 3 fl. oz. **456-266 reg. \$37 \$27.99**

96% natural



Farm Rx Pineapple Plus Instant Glow Toner
Revitalizing toner helps visibly minimize pores. Use AM and PM, after cleansing. 5 fl. oz. **027-382 reg. \$25 \$17.99**

87% natural



Farm Rx Pineapple Plus Brightening Jelly Serum
Helps improve dull, dry skin and reduce the appearance of fine lines, wrinkles and pores. Skin looks radiant. 1 fl. oz. **027-440 reg. \$44 \$32.99**

89% natural



NEW

Farm Rx Amazon Berry Boost Moisturizing & Firming Mask
Ultra-moisturizing face mask with acai berry, Brazil nut oil plus murumuru and cupuacu butters. Helps skin look firmer, smoother and tighter. 3 fl. oz. **413-052 reg. \$37 \$27.99**

85% natural



Farm Rx Amazon Berry Boost Smoothing & Firming Body Cream
With moisturizing and nourishing Brazil nut oil plus murumuru and cupuacu butters. 5 fl. oz. **027-655 reg. \$25 \$17.99**

86% natural



Farm Rx Amazon Berry Boost Lifting & Firming Serum
With acai berry, known to help fight visible effects of collagen breakdown so skin looks smoother and firmer. 1 fl. oz. **414-499 reg. \$44 \$32.99**

87% natural



Farm Rx Bakuchiol Eye Cream
Visibly reduces dark circles, fine lines and wrinkles without irritating the delicate eye area. 1 fl. oz. **565-834 reg. \$37 \$27.99**

90% natural



Farm Rx Bakuchiol Cream
Moisturizing cream with bakuchiol, a plant-based alternative to retinol that you can use during the day. Visibly reduces wrinkles. Vegan. Hypoallergenic. Suitable for sensitive skin. 3.04 fl. oz. **004-044 reg. \$44 \$32.99**

92% natural



Farm Rx Bakuchiol Serum
Concentrated lightweight oil-textured formula penetrates skin's surface to target fine lines, wrinkles and dullness without irritation. 1 fl. oz. **247-417 reg. \$44 \$32.99**

98% natural



Farm Rx Super Greens Multivitamin Moisture Cream
Locks in essential nourishing moisture. Use daily after cleansing, serums and treatments. 3.04 fl. oz. **314-141 reg. \$37 \$27.99**

Farm Rx Super Greens Cooling Gel
Lightweight moisturizer helps soothe and cool skin. Apply a thicker layer, after serum, as a mask to hydrate overnight as needed. 3.04 fl. oz. **354-227 reg. \$37 \$27.99**

Farm Rx Super Greens Nourishing Cleansing Balm
Helps boost moisture barrier as it dissolves makeup and impurities. For normal, dry, combination, oily and sensitive skin types. 3.3 fl. oz. **516-944 reg. \$41 \$30.99**

Farm Rx Super Greens Refreshing Gel Cleanser
With soothing aloe. Convenient pump. Eco-friendly packaging and glass bottle. Use AM/PM. 8.11 fl. oz. **913-049 reg. \$25 \$17.99**

Farm Rx Super Greens Refreshing Gel Cleanser Refill*
Includes two refills. 16.9 fl. oz. **913-053 reg. \$37 \$27.99**
*Not shown.

NEW

Farm Rx Super Greens Refreshing Eye Cream
With nourishing Super Greens formula, plus cucumber extract. Hydrates and helps skin feel soothed. Green tea helps visibly de-puff. 1 fl. oz. **412-826 reg. \$31 \$22.99**

Farm Rx Green Goddess Cream
100mg CBD. Helps soothe and visibly reduce redness. Use AM/PM after serum. For added radiance, follow with Facial Oil. 3.04 fl. oz. **338-027 reg. \$44 \$32.99**

95% natural



Farm Rx Green Goddess High Dose Serum
300mg CBD. Skin feels softer and soothed. Use AM/PM after cleansing, before CBD cream or Facial Oil to visibly boost results. 1 fl. oz. **338-031 reg. \$50 \$37.99**

95% natural



Farm Rx Green Goddess Facial Oil
100mg broad spectrum CBD. Suitable for sensitive skin. Rich in omega acids and vitamin E. Use AM/PM, after cleansing and Serum. Fragrance-free. 1 fl. oz. **934-733 reg. \$50 \$32.99**

99% natural



Jeju Aloe Fresh Ice Soothing Gel

3-in-1 gel with aloe vera extract. Use as moisturizer, soothing after-sun care or facial pack. Refrigerate for enhanced cooling. Apply to dry, sensitive, irritated areas of face and body. 10.1 fl. oz. 925-402 reg. \$11 \$8.99



NEW

Jeju Aloe Refreshing Face Mask

With soothing aloe, helps hydrate and nourish dry winter skin. Single-use mask, 1.01 fl. oz. 069-480 reg. \$3 \$2.50



Jeju Aloe Fresh Soothing Gel

With 95% aloe vera extract, instantly hydrates and soothes dry, sensitive skin. Infused with other soothing herbal extracts, like chamomile, lemon balm, rosemary and lavender. For face and body. 10.1 fl. oz. 984-304 reg. \$8 \$6.99



Jeju Aloe Fresh Soothing Mist

With 90% aloe vera extract. Oil-free. Instantly soothing and cooling. After cleansing, spray wherever skin feels dry. 4.4 fl. oz. 925-379 reg. \$16 \$12.99



Jeju Aloe Fresh Soothing Foam Cleanser

Gentle gel-to-foam formula hydrates as it cleanses. With soothing aloe, moisturizing panthenol and other refreshing herbal extracts such as cica, camellia leaf, licorice root and rosemary. 5 fl. oz. 450-090 reg. \$11.99 \$9.99



Rice Water Bright Light Facial Cleansing Oil

Removes every trace of makeup and gently cleanses impurities on skin. With jojoba oil and rice water extract, known to visibly brighten and moisturize skin. 5 fl. oz. **720-199** reg. \$14 **\$11.99**

Rice Water Bright Facial Cleansing Lotion

Rice bran oil helps brighten skin. Gently removes makeup and impurities. 6.76 fl. oz. **720-184** reg. \$12 **\$9.99**



Rice Water Bright Facial Massage Cream

With rice water, enriched with vitamins, ceramide and minerals. Use after cleansing 2-3 times a week. 6.7 fl. oz. **450-200** reg. \$24 **\$19**



NEW

Smaller Size! Rice Water Bright Foaming Cleanser

Same formula as the 10 fl. oz. Rice Water Bright Foaming Cleanser in a more convenient size for your medicine cabinet. 5 fl. oz. **478-479** reg. \$8 **\$6.49**



Rice Water Bright Mild Cleansing Water

Removes makeup and impurities with micelles, so no need to rinse off! Use with cotton pad. 16.9 fl. oz. **288-360** reg. \$14.40 **\$12**



A. Rice Water Bright Foaming Cleanser

Light whipped foam leaves skin feeling cleansed and refreshed. With rice water and soapwort extract. Skin looks clear and bright. 10 fl. oz. **508-093** reg. \$13 **\$11**

B. Rice Water Bright Rice Bran Gentle Exfoliating Cleanser

Daily scrub with organic rice bran powder, rice bran oil and hydrated silica. 10 fl. oz. **376-865** reg. \$15.99 **\$12.99**

C. Rice Water Bright Cleansing Facial Wipes

Great on the go. With rice extract to moisturize while cleansing. Removes eye makeup. 50 sheets. **508-108** reg. \$11 **\$9**



Calendula Essential Moisture

Daily skin care for irritated and sensitive skin. With moisturizing calendula extract, a soothing herb complex, and the ultimate hydrator, hyaluronic acid.

A. Serum

A moisturizing and soothing serum that helps calm skin and enhance hydration. 1.35 fl. oz. **980-533** reg. \$13.50 **\$11.20**

B. Eye Cream

A lightweight, non-greasy, moisturizing and soothing eye cream. .67 fl. oz. **409-823** reg. \$12.50 **\$10.40**

C. Cream

A moisturizing cream that instantly hydrates while it gently helps soothe dry, itchy, irritated skin. 1.69 fl. oz. **465-400** reg. \$13.50 **\$11.20**

Rice & Ceramide Trial Kit

Moisturizing skin care set replenishes and refreshes your look. Try all three, or to use as a complete travel kit. Three-piece boxed mini sizes. Includes: Toner, 1.15 fl. oz.; Emulsion, 1.15 fl. oz.; Cream, 0.34 fl. oz. **543-617** reg. \$8.75 **\$7.20 the kit**



Rice & Ceramide Moisturizing

D. Toner Balancing. AM/PM, use after cleansing, before serum and moisturizer. 5 fl. oz. **124-142** reg. \$8.25 **\$6.80**

E. Emulsion Replenishing. Semi-liquid. AM/PM, after cleansing or toning, before serum, moisturizer. 5 fl. oz. **876-976** reg. \$8.25 **\$6.80**

F. Cream Moisturizing. AM/PM, after cleansing, toning and serum. 1.69 fl. oz. **124-635** reg. \$9.25 **\$7.60**



THE FACE SHOP Herb Day 365 cleansers

Herb Day 365 Amino Acid Facial Foaming Cleanser
Vegan mild hypoallergenic cleanser with cica. Formulated for optimal pH balance. For a moisturized and comforted feeling without tightness, even after cleansing. Each, 5.7 fl. oz.

reg. \$11.50
\$9.60 each

Peony

Helps visibly boost skin clarity, and helps hydrate and soothe skin.

546-229

Aloe

Helps moisturize and soothe dry, itchy skin.

544-393



Herb Day Cleansing Tissue
Removes makeup and impurities. With soapwort, lady's mantle, lily, chamomile and cornflower.

20 sheets. **280-670**

reg. \$2

\$1.60

70 sheets. **134-450**

reg. \$5.75

\$4.80



Herb Day 365 Master Blending Facial Foaming Cleanser

Formulated with naturally derived herbal and fruit extracts, and coconut-derived moisturizing ingredients. Free of synthetic colorants and parabens. Each, 5.7 fl. oz. reg. \$5.25

\$4.40 each



Mung Bean & Mugwort
For trouble-prone skin. Rich in essential minerals to help keep skin visibly smooth and clean.
135-093



Lemon & Grapefruit
For oily skin. Helps to remove impurities and makeup residue. Skin feels refreshed.
134-666



Aloe & Green Tea
For dry skin. Skin feels hydrated and soothed, even after cleansing.
134-647

THE FACE SHOP vegan hand creams



Give your hands a moment of scented bliss

Daily Moment Vegan Hand Cream

Deeply moisturizing daily vegan hand cream with a long-lasting scent. Eco-friendly and vegan-certified. Each, 1.0 fl. oz.

reg. \$4
\$3.29 each

1—Sunrise Bedroom
Bergamot, lavender and cedarwood.
741-940

2—Morning Florist
Lemon, Bulgarian rose and violet leaf.
741-955

3—Noon Park
Grapefruit, hyacinth and iris.
754-636

4—Sunset Rooftop
Pear, rose and patchouli.
757-931

5—Midnight Street
Cassis, rose and amber.
762-334

6—Dawn Attic
Orange blossom, pimento and vetiver.
762-353

THE FACE SHOP special care for face, feet, body and hands

The Face Shop Smile Foot Exfoliating Cream

A unique 2-in-1 daily foot exfoliating cream that removes dead skin cells as it soothes skin. With naturally moisturizing urea, which leaves feet feeling soft and hydrated. 4 fl. oz. **535-426** reg. \$11.99 **\$9.99**



The Face Shop Rich Hand V Special Care Hand Mask

Coated masks contain nourishing lotion with sunflower seed oil and urea for instant moisturization. Two disposable masks, one for each hand. **541-724** reg. \$4 **\$3**



The Face Shop Smile Foot Mask

Disposable foot mask, with naturally moisturizing urea, shea butter and collagen, for baby-soft feet! Refreshes with peppermint oil. Contains two masks, one for each foot. **535-957** reg. \$4.79 **\$3.99**



The Face Shop The Solution Advanced Pore Care Face Mask

With tannic acid, a natural astringent that helps reduce shine and visibly shrink pores. **624-947** reg. \$3 **\$2.50**



The Face Shop The Solution Advanced Hydrating Face Mask

With hyaluronic acid, which holds 1,000 times its weight in water to help skin look youthfully plumped and baby-soft. **624-966** reg. \$3 **\$2.50**



MISSION LUXEREVE unparalleled luxury for your skin



Mission Luxereve Serum

Deluxe regenerating serum formulated to help boost skin elasticity and firmness. Use AM/PM, before moisturizing with Cream or Lotion. 1.01 fl. oz. **635-754** reg. \$225 **\$180**

Mission Luxereve Cream

Perfect for dry skin. With luxurious oils and other moisturizing ingredients for a more youthful, sculpted appearance. Use AM/PM, after Mission Luxereve Serum. In AM, follow with sunscreen. 1.76 oz. net wt. **635-740** reg. \$350 **\$280**

Mission Luxereve Lotion

Lightweight hydration ideal for normal skin. Improves the appearance of elasticity and firmness, and helps even tone and texture. Use AM/PM, after Serum. In AM, follow with sunscreen. 3.77 oz. net wt. **713-459** reg. \$95 **\$80**



BELIEVE IT!

3 steps in 1 balm → cream → oil

melts away makeup and impurities
while cleansing skin with hydration

aqua bomb makeup removing cleansing balm

For dryness, dullness
& uneven texture

Gently removes all traces of makeup
in one step. Smooth and refreshing
like sherbet. With lotus flower and
marshmallow root, herbs known to
help boost moisture and radiance.
No oily residue. For a double cleanse,
follow with aqua bomb jelly cleanser.
3.3 fl. oz. **443-179 reg. \$46**
\$38



BELIEVE IT!

93%
of people agreed
skin appears
smoother*

aqua bomb hydrating body moisturizer

For dryness, dullness
& uneven skin tone

A favorite lightweight gel
moisturizer, with lady's mantle,
an herb known for its antioxidant
and soothing benefits—now for
your body. Intense hydration
for visibly firmer, clearer and
brighter skin. Silky finish.
For all skin types. 10.13 fl. oz.

443-040 reg. \$36
\$30

BELIF believe in truth



BELIEVE IT!

96%
of people said
their skin felt
hydrated
after cleansing**

aqua bomb jelly cleanser

For dryness, dullness
& uneven texture
Jelly to foam. Amino
acids and glycerin-based
cleansing agents gently
cleanse. 5.41 fl. oz.
445-353 reg. \$35
\$30



BELIEVE IT!

26 hours
of moisture
around the
eye area*

moisturizing eye bomb

For dryness, loss of elasticity & firmness
Lightweight, refreshing eye cream cools on
contact. Helps keep eye area looking firm,
resilient and smooth. .84 fl. oz.

445-478 reg. \$53
\$48



aqua bomb sleeping mask

For dull, dry, fatigued skin
Unique jelly-pudding texture! Skin feels
replenished overnight. Explosive hydration
for smoother skin and a healthy glow.
2.53 oz. net wt. **514-717 reg. \$42**
\$38



aqua bomb hydrating toner

For an extra boost
of hydration

Lightweight water-
based toner, with
hyaluronic acid,
honeysuckle flower
extract and baobab
tree seed extract.
Leaves skin looking
soft and smooth with
a healthy-looking glow.
Use after cleansing,
before serum
and moisturizer.
6.75 fl. oz.
952-974 reg. \$36
\$30

the true cream aqua bomb aloe
For redness, irritation & dryness
Moisturizing gel-cream with aloe vera extract to instantly soothe skin, plus hydrating hyaluronic acid and smoothing vitamin E. 1.69 fl. oz.
788-284 reg. \$42
\$38

the true cream moisturizing bomb
For dryness, loss of elasticity & firmness
Creamy, cushiony, whipped texture, envelops skin with intense moisture. Full size, 1.68 fl. oz.
948-463 reg. \$42
\$38
Try-it size, .84 fl. oz.
498-139 reg. \$24
\$22

the true cream aqua bomb
For dryness, dullness & uneven texture
Water-based refreshing gel-cream cools and hydrates. (Full size not available.)
Try-it size, .84 fl. oz.
235-713 reg. \$24
\$22



BELIEVE IT!

26 hours of intense hydration*

BELIEVE IT!
70% increase in hydration*

*Based on a clinical study.



Avon Pure Essential Oil Eucalyptus
Refreshes the mind. Rejuvenates the senses. Use with either Avon Pure Diffuser. Not for use on skin.
.34 fl. oz.
098-724 reg. \$21
\$17



Avon Pure Ceramic Aroma Diffuser
Premium ceramic. Whisper-quiet. Also functions as a humidifier. BPA-free plastic water reservoir. Auto shutdown on timer or when the water runs out. 6.8 fl. oz. capacity. Approx. 3 3/4" diam. x 6 3/4" H.
141-846 reg. \$71
\$57



Avon Pure Diffuser
LED light-up diffuser with three different settings releases a fine mist of essential oil and water into the air so that you can easily fill your space with the essence of the oils. 6 1/2" H. USB connection.
915-424 reg. \$39
\$32



Avon Pure Essential Oil Case
Fits up to 48 essential oils and roll-ons. Man-made material with easy maintenance. Two padded stackable trays for added protection of glass bottles. Includes handle and all-around zipper. 8 1/4" L x 6 1/8" W x 7 1/2" H. 179-470 reg. \$51
\$41



Avon Pure Roll-On De-Stress Essential Oil
With lavender and peppermint. Apply directly on skin. Instantly transform your day. Contains sweet almond oil, a carrier oil.
.34 fl. oz.
098-963 reg. \$24
\$19



FREE re:tune Inner Beauty Youth Boost with any \$45 Wellness purchase on pages 73-75. \$34 value. Sold on page 74. Limited quantities.

re:tune

INNER BEAUTY*

Feel good on the inside
so you can look great
on the outside.

ANTI-AGING ANTIOXIDANTS

Neutralize free radicals
and defend skin from
the look of aging



re:tune Inner Beauty Youth Boost
With ingredients that help improve
the clarity and hydration of skin
while boosting antioxidant levels to
help skin better defend itself from
the look of aging.* 60 tablets.
456-137
reg. \$34
\$28



RE:TUNE INNER BEAUTY Feel good inside, look great outside



re:tune Inner Beauty Be Calm
Helps enhance your ability to stay calm and focused.*
30 vegetarian capsules.
123-567
reg. \$38
\$31



re:tune Inner Beauty Clear Complexion
Supports a visibly clear, even complexion. Helps balance the gut microbiome.*
30 capsules.
123-332
reg. \$36
\$30



re:tune Inner Beauty HydraBoost
Helps boost hydration and visibly soften lines with hyaluronic acid.*
30 vegetarian capsules.
122-761
reg. \$34
\$28



re:tune Inner Beauty Hair, Skin & Nail Health
Promotes a healthy response to skin stressors while helping build healthy hair, skin and nails.*
60 tablets.
396-908
reg. \$42
\$33



re:tune Inner Beauty Metabolism Boost
A natural, plant-based energy and metabolism booster that helps you burn more calories.*
60 vegetarian capsules.
907-195
reg. \$35
\$28



re:tune Inner Beauty Hydration
Supercharge your water for optimal hydration and more energy, and to boost skin health. Contains electrolytes, B vitamins and antioxidants.* Berry flavor. 20 packets.
966-140
reg. \$27
\$22



re:tune Inner Beauty Collagen Booster
Supports healthy collagen production for firmer-looking radiant skin.* Add one scoop to water, juice or coffee.
Unflavored. 2.65 oz. net wt. (75 g)
906-901
reg. \$69
\$56



re:tune Inner Beauty Plant Protein Powder†
Non-GMO. Probiotics, enzymes for easy digestion.*
Vegan, gluten-free, soy-free, no sugar added. Each, 15 servings.
Rich Chocolate
332-488
Creamy Vanilla
332-473 reg. \$49
\$39 each
†Not sold in California.



re:tune Inner Beauty HydraBoost
Helps boost hydration and visibly soften lines with hyaluronic acid.*
30 vegetarian capsules.
122-761
reg. \$34
\$28



re:tune Inner Beauty Hunger Block
Helps reduce your food cravings for hours.*
60 vegetarian capsules. **906-920**
reg. \$31
\$25

re:tune Inner Beauty Set Collagen Booster
2.65 oz. net wt. (75 g)
Hair, Skin & Nail Health
60 tablets.
2-PIECE SET
\$36.99
\$111 value
600-253



*These statements have not been evaluated by the Food and Drug Administration. This product is not intended to diagnose, treat, cure or prevent any disease. **With reduced dietary intake and exercise.



FREE **re:tune Inner Beauty Youth Boost**
with any \$45 Wellness purchase on pages 73-75.
\$34 value. Sold on page 74. Limited quantities.



Featured shade:
24 Hour Foundation In Java.

Good Housekeeping Magazine
2021 Beauty Award Winner.

fmg Cashmere 24 Hour Foundation*
24 hours of comfortable, breathable wear.
Full, flexible coverage. Soft-focus matte finish.
Visibly blurs pores and fine lines for a smoother
complexion. With antioxidant botanical extracts.
Water-resistant. Vegan. 1 fl. oz. **reg. \$32**
\$24.50

CASHMERE FACE

Cannoli (W) 123-734	Nougat (W) 126-107	
Marshmallow (N) 131-849	Macadamia (W) 136-525	Ganache (WO) 136-889
Cappuccino (N) 136-893	Chai (WO) 136-559	Toasty (N) 139-027
Praline (N) 141-406	Tiramisu (W) 137-278	Soufflé (N) 139-730
Muffin (W) 142-307	Gingerbread (C) 142-311	Pudding (N) 146-097
Amaretto (N) 146-188	Latte (W) 147-480	Brownie (WO) 147-461
Hazelnut (W) 147-495	Cognac (W) 147-681	Pecan (N) 149-699
Java (W) 149-722	Clove (N) 149-756	Truffle (C) 150-263

*Available in Cool (C),
Neutral (N), Warm (W)
and Warm Olive (WO) undertones.

**Available in Cool (C), Neutral (N) and
Warm (W) undertones.

Enjoy special prices and
offers with an Avon account
or Representative.

CASHMERE FACE luxury in the shade of you

2-in-1 powder can
be worn wet or dry.

**fmg Cashmere Compact
Powder Foundation****
Buildable medium-to-full
coverage. Soft-focus matte
finish. Amino-acid-coated
pigments control shine.
With collagen, lavender oil,
and artichoke and
chamomile extracts.
Includes mirror compact
and sponge. .40 oz. net wt.
reg. \$36
\$30

N110 107-830	W110 111-294	W120 111-309	C110 111-313
N120 111-370	W130 111-423	W140 111-514	W150 111-438
W160 111-533	N130 111-548	N140 111-605	W170 111-610
N150 111-658	W180 112-229	N160 112-248	C120 112-286



N150
111-658

Velvety soft-matte color.

**fmg Cashmere Cushion
Foundation****
Enriched with soothing
calendula extract,
moisturizing squalane and
skin-brightening niacinamide.
Helps to cover the look of
imperfections. Light-to-
medium coverage. Includes
sponge puff applicator.
Free from parabens,
phthalates and fragrance.
.42 oz net wt. **reg. \$27**
\$24.50

W215 485-424	C215 485-481	W225 485-439	N225 485-496
C225 485-701	N235 485-500	W235 485-716	W245 486-784
N245 487-264	W255 488-639	N255 488-734	W265 488-749
N265 488-878	W275 488-863	W285 488-882	N275 489-051



W275
488-863

24 hours of comfortable,
breathable wear.

**fmg Cashmere
24 Hour Concealer***
Full coverage. Soft-focus
matte finish. Visibly
corrects dark circles
and imperfections. With
antioxidant botanical
extracts. Water-resistant.
.20 fl. oz.
reg. \$22
\$16

Sugar (W) 109-484	Mochi (N) 110-761	Parfait (W) 113-058	Tart (WO) 115-012
Butterscotch (W) 115-156	Waffle (W) 115-869	Biscuit (WO) 116-650	
Tres Leches (N) 119-424	Toffee (W) 123-662	Cupcake (N) 123-715	



Tres Leches (N)
119-424

Packaging may vary.



FREE

fmg Match Set Finishing Powder To-Go, with any \$30 Cashmere
purchase, pages 76-79.
Sold separately on page 101. Limited quantities.



Good Housekeeping
Magazine 2022
Beauty Award Winner

**fmg Cashmere
Essence Lipcream**
Plant-based Bio-Retinol,
known for effective anti-
aging properties without
the harsh irritation,
improves lip hydration
and protection. With
ginseng cell extract,
antioxidant meadowfoam
seed oil and vitamin E.
High-shine finish.
.11 oz. net wt. reg. \$22
\$18



Day Dreamer 883-773 Cozy Rosy 879-626



Coral Charm 879-148 Honey Mandarin 876-024



Summer Berry 881-766 Plush Peony 873-977



Cherry Rush 876-870



Lush color and shine.

fmg Cashmere Rouge Lacquer
High-performance all-day wear.
Dual-ended. Full-coverage color
dries quickly without feathering.
Moisturizing top coat locks color
in place for a high-shine finish.
Transfer-, smudge- and feather-proof.
.20 oz. total net wt. reg. \$22
\$18



Pinkfection 336-919 Ravishing Rose 334-749 Beautifully Bare 334-715



Berry Bliss 336-335 Mauvelous 334-681 Stunning Scarlet 334-825

Mauvelous 334-681



Featured
shade: fmg
Cashmere
Essence in
Summer Berry.

CASHMERE EYE + BROW

Intense, decadent black
shades with dazzling
jewel undertones for
dramatic results.

**fmg Cashmere
24 HR Cream Eyeliner**
Comfortable kohl formula
with 24-hour wear. Waterproof,
matte finish. Smudge applicator
to blend. Vegan. Paraben-,
phthalate- and fragrance-free.
.04 oz. net wt. reg. \$18
\$15



Nightfall 565-451 Pitch Black 565-447 After Dark 566-845 Midnight 566-830



After Dark
566-845

Expertly curated 9-shade palettes
to create an array of looks.

fmg Cashmere Eyeshadow Palette
Long-wearing creamy powder shadows in
satin, matte and sparkling finishes. Crease-
and smudge-proof. Talc-, paraben- and
fragrance-free. .63 oz. total net wt. reg. \$40
\$33 each



Enchanted Eyes
401-440

Essential Eyes
404-745

Smoother, brighter,
flawless-looking eyes.

**fmg Cashmere
Under Eye Primer**
Helps concealer wear all
day. Infused with caffeine,
green tea extract and vegan
collagen, to help diminish the
appearance of dark circles,
puffiness and fine lines. Free
from parabens, phthalates
and fragrance. .317 oz. net wt.
010-429 reg. \$22
\$18



Fills in brows as it boosts color.

fmg Cashmere 24 Hour Brow Pomade
Smudge-proof, sweat-proof formula. Matte
finish. Comes with dual-ended applicator with
angled-tip brush and spoolie,
4 1/2" L. .14 oz. net wt.
reg. \$24
\$20



Blonde 423-710 Light Brown 423-705 Brown 423-356



Ash Brown 423-208 Dark Brown 423-227 Black Brown 423-212



Lash-building primer
that visibly lengthens
and boosts volume.

**fmg Cashmere
Eyelash Primer**
Nourishing formula keeps
lashes looking healthy and
strong with biotin and
collagen. Maximizes the
performance of any mascara
for gorgeous, lush lashes.
Vegan. Cruelty-free. .35 fl. oz.
948-391 reg. \$22
\$18

Sweep primer
on lashes, then
apply mascara.



Rich black pigmented
formula with extreme
staying power.

**fmg Cashmere
Ultimate Volume
Mascara**
Leaves lashes feeling
soft. Won't budge,
smudge or transfer.
Triple sphere brush
hugs lashes. Removes
easily. Vegan. .27 fl. oz.
Rich Black 153-736
reg. \$22
\$18



GET TO THE POINT

Precision Point Marker

creates feathery brows that stay all day and party all night. Plus, get the trendy sun-kissed freckles of your dreams!

NEW

Ultrafine felt tip sculpts, fills and shapes brows and enhances your look to perfection.

TPSY Snatched Brow & Freckle Marker

Long-wearing formula. Free from parabens and talc. .01 oz. net wt. reg. \$15 \$12



Dapple on the Freckles!
Get natural-looking freckles without the sun damage! Layer lighter and darker shades to create dimension and complement your complexion.

TPSY life is intoxicating

Gloss? Balm? Even better!

TPSY Drunk Shiny Lip Oil

A deeply moisturizing lip oil that is instantly absorbed with a tint of color and matches every lip. No hassle. No residue. No stickiness. Infused with jojoba, argan and castor oils. Use alone or over your fave Forever Lip Marker. .13 oz. net wt. reg. \$15 \$12



Get kiss-ready with the perfect partner.

TPSY Forever Lip Marker

Hydrating formula that stays on lips all day. Unique marker design allows for easy application. Kiss-proof. .08 fl. oz. reg. \$15 \$12

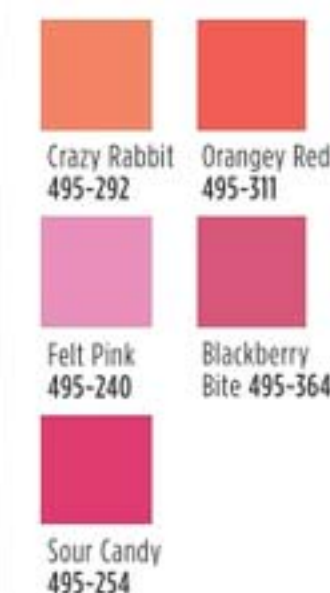

A drop of glow!

TPSY I Want to Highlight You Liquid Highlighter

Use as a gloss primer and highlighter, or mix into your makeup to customize your shine! Solar Glow Highlighting Complex formula with moisturizing ingredients and ultrafine pearls for a subtle dewy finish. .01 fl. oz. reg. \$18 \$15



CATHYCAT

Matte shadow stick colors and defines for all-day play.

fmg CathyCat Shadow Gaze Matte Color Stick
Comfortable, long-wearing formula provides the perfect amount of playtime for blending and building color intensity. Once the shade sets, it will not budge or smudge. .0476 oz. net wt. **reg. \$17 \$13.99**



Buff 956-912	Rosewood 958-547
Taupe 958-126	Espresso 958-896
Azure 959-213	Mauve 958-331
Berry 958-619	Blush 958-638

NEW!
Aubergine 786-960

CathyCat

Create eyes that captivate—shrouded in mystery and exuding seduction—purrfect for any occasion and all nine lives!



CATHYCAT

Create a sultry cat-eye look with this rich, long-wearing liquid liner.

fmg CathyCat Nine Lives Precision Liquid Eyeliner
Slim-tip brush delivers a precise line of waterproof and sweat-proof color that will not skip, tug or smudge. .068 fl. oz. **Blackest Black 800-829 reg. \$18 \$14.99**



Perfectly designed false lashes add length, dimension and volume.

fmg CathyCat LushLashes
Vegan. Includes one pair of false lashes and glue. Available in two flirty styles! **reg. \$11 \$8.99 each**



Soft & Sultry
959-304



Fierce & Flared
960-050

No-budge, water-resistant lashes, from dawn to dusk.

fmg CathyCat Play All Day Mascara
Long-wearing mascara coats each lash with rich pigments that will not budge or smudge for nine lives of perfect wear. Nourishing formula with a blend of conditioning coconut and argan oils and lash-supporting panthenol. Removes easily with soap and water. .28 oz. net wt. **Blackest Black 904-712 reg. \$17 \$13.99**



Lengthen, curl and captivate!

fmg CathyCat Curl & Flare Mascara
Long-lasting mascara applies evenly. Uniquely curved brush provides major lift, extraordinary curl and impressive length. Nourishing formula with a blend of conditioning coconut and argan oils and lash-supporting panthenol. .28 oz. net wt. **Blackest Black 901-269 reg. \$17 \$13.99**



Take your brow game to new heights!

fmg CathyCat High Arch Precision Brow Pencil
Long-wearing cream-to-powder pencil glides on smoothly, creating a well-defined look. Waterproof formula stays in place without budging or smudging for perfectly gorgeous brows. .01 oz. net wt. **reg. \$15 \$11.99**

Blonde 837-423	Light Brown 837-438	Ash Brown 837-610
Brown 837-442	Dark Brown 837-605	Black Brown 837-639

Brown
837-442



GLIMMER NAIL

Max shine and vivid color for a salon-worthy manicure that lasts!

fmg Glimmer Nail Lacquer
Gel-like cushion texture. Silky nail-strengthening formula dries down smooth and even for lasting wear that does not chip. No UV light needed. Free from parabens, talc, gluten, phthalates and fragrance. Vegan. Available in satin or metallic pearl finishes. .4 fl. oz.
reg. \$10
\$7.99

SATIN Black Hole Burgundy 740-648

SATIN Supernova Red 740-633

SATIN Lunar Tan 740-652

METALLIC Golden Galaxy 740-796



Get mistake-free manis at home.

fmg Glimmer Nail Lacquer Eraser Pen
Glide over nail edges after applying nail lacquer for a clean and perfected manicure. .135 fl. oz. 704-443
reg. \$10
\$7.49



GLIMMER CHEEK + LIP

Brightens up lips and cheeks.

fmg Glimmer Lip & Cheek Stain
Highly pigmented shades that wear all day. Lightweight gel formula blends and builds like a dream, providing the perfect pop of gorgeous luminous color. Brush tip applicator. Transfer-proof. Free from parabens and fragrance. Vegan. .19 fl. oz.
reg. \$14
\$11.99

Plumeria 628-851

Rosette 628-832



Creamy formula for lips and cheeks.

fmg Glimmer Be Blushed Cheek Color
Glides on smoothly without streaking for a natural flush of color. Buildable coverage. Soft dewy finish. With skin-nourishing vitamin E for antioxidant benefits. Free from parabens, phthalates and fragrance. .14 oz. net wt.
reg. \$14
\$10.99

Icy Petal 022-854

Blushing Nude 022-911

Tropical Peach 022-964

Golden Rose 022-840

Crushed Berry 022-945

Blushing Nude 022-911



Subtle yet eye-catching radiance.

fmg Glimmer Powder Illuminator
Finely milled powder creates a multi-dimensional luminous glow instantly. Lightweight buildable formula with vitamin E builds and blends effortlessly, providing a naturally radiant finish. Free from parabens, phthalates and fragrance. .35 oz. net wt. reg. \$14
\$9.99 each

Rosé 463-628

Prosecco 905-580



Instant pop of color.

fmg Glimmer Powder Blush
Richly pigmented, silky pressed powder hugs cheeks. Weightless formula with ultrafine pearl for added dimension and vivid payoff blends effortlessly. Buildable coverage and soft matte finish. With skin-nourishing vitamin E for antioxidant benefits. Free from parabens, phthalates and fragrance. .28 oz. net wt.
reg. \$14
\$9.99

Petal Pink 618-209

Pink Passion 618-213

Cranberry Crush 618-194





GLIMMER LIP

Enticing and inspiring spectrum of versatile and expressive shades.

fmg Glimmer Satin Lipstick
Lightweight, smooth and creamy formula. Infused with antioxidant pomegranate extract. Buildable medium-to-full coverage. Soft satin finish. .10 oz. net wt. reg. \$11 **\$8.49**

Cyclone 890-566	Twilight 449-822	Sierra Sunset 890-805
Luna 895-170	Equinox 449-818	Windstorm 883-845
Desert Moon 449-803	Aster 448-769	Poppy 897-651
Songbird 897-647	Constellation (Shimmer) 449-731	Blaze 896-880
Wild Cherry 449-708	Rose Angel 897-939	Plum Blossom 449-765
Hibiscus 898-021	Wildflower 898-040	Eclipse 448-740
Tulip 449-712	Wildrose 898-533	Celestial 895-352
Violet Night 898-548	Morning Glory 449-750	Nova 898-552

GLIMMER LIP

Plump your pout instantly.

fmg Glimmer Lip Plumper
Volulip™ plumps, softens and moisturizes lips. Dimensional wet shine. Non-sticky creamy formula with hydrating castor seed oil and antioxidant vitamin E. No stinging or burning, just fuller lips! Shiny gloss finish gives hours of wear without feathering. Universally flattering, brilliant shade. Refreshing peppermint scent. .3 fl. oz. **Brilliance 691-130** reg. \$12 **\$9.99**



Get your lips ready for prime time!

fmg Glimmer Lip Polish
Sugar-based formula gently buffs away dry, flaky skin for softer, smoother lips. Helps polish and prepare lips for effortless color application. A blend of vitamin E, moisturizing squalane, and extracts of blueberry, strawberry and raspberry leaves lips feeling supple, pampered and kissably soft. .35 oz. net wt. **594-677** reg. \$14 **\$10.99**



Drench lips in dimensional color and shine.

fmg Glimmer Lip Glaze
Non-sticky creamy formula gives hours of wear without feathering. With antioxidant vitamin E. Buildable sheer-to-medium coverage. .3 fl. oz. reg. \$11 **\$8.99**



Shine 691-145	Glow 691-240	Glisten 691-179
Flash 691-183	Gleam 691-198	Sparkle 691-217

Keep your pout soft and kissable!

fmg Glimmer Lip Conditioner
With mango seed butter, vitamin E, and jojoba and sunflower seed oils. Leaves dry, cracked lips feeling soft and smooth. .12 oz. net wt. **794-578** reg. \$12 **\$8.99**





BUTTER
ME UP

Featured shade:
fmg LOVE Lip Butter in Love Affair.

LIP

NEW

Luscious lip butter,
high-shine gloss and
sheer color in one!

fmg LOVE Lip Butter

Ultra-creamy formula with
nourishing cupuacu seed
butter, mango extract and
apricot kernel and olive fruit
oils, leaves lips feeling soft
and kissable with intense
moisture and shine. Non-
sticky. Buildable coverage.
Click pen applicator. Vanilla
scented. Free from parabens,
sulfates and phthalates.

.09 oz. net wt. reg. \$17

\$14.99



Love Affair
063-242



A nude pout for every party.

Birthday Balm Lip Crayon

Butter-soft balm with
a sheer color and shine.

.1 oz. net wt. reg. \$12

\$10.99



PYT
250-572

Surprise!
250-697

Fine Wine
252-389



PYT 250-572

A burst of vivid color with a
featherlight feel and velvety
soft matte finish.

Mattitude Liquid Lip

Weightless, non-drying formula
that lasts for hours. Poppy
seed oil and vitamin E nourish
lips. Paraben-, sulfate- and
phthalate-free. .13 fl. oz.

reg. \$13

\$10.99



Ambitious
750-717

Resolute
750-679

Driven
750-664

Relentless
750-607

Tenacious
750-683

Persistent
750-626



Driven 750-664

Enjoy special prices and offers with an Avon account or Representative.

C19 | 89

SHADOW PLAY



Featured shade:
fmg Glimmer
Eyeshadow Quad
in Tigress.

GLIMMER EYES

MATTE Tigress 741-333	MATTE Icon 741-439	MATTE Bombshell 741-170
MATTE Calypso 741-261	MULTI Temptress 884-731	MULTI Idol 900-975
MULTI Maven 884-750	MULTI Siren 901-493	MULTI Mistress 883-902
MULTI Vixen 901-474	MULTI Minx 885-738	MULTI Darling 880-789
MULTI Goddess 901-330	MULTI Muse 880-459	

For Multi Quad
finishes,
visit Avon.com.

Color-coordinated shades
work together for expressive eye
looks that last all day.

fmg Glimmer Eyeshadow Quad
Creamy soft powder formula hugs lids
with rich color for all-day wear, without
the fallout. Free from parabens and
fragrance. Available in Multi or All Matte.
.21 oz. total net wt. **reg. \$15**
\$11.99



MATTE
Tigress
741-333



Available in 3 ultrafine pearl finishes:
Matte Sateen, Shimmer or Glitter.
Packaging may vary.

Vivid stay-all-day shimmery color.

**fmg Glimmershadow
Liquid Eyeshadow**
Long-wearing, no-smudge,
no-crease, buildable formula with
no messy fallout. Water-resistant.
Paraben-, phthalate- and
sulfate-free. .07 fl. oz. **reg. \$12**
\$8.99

MATTE SATEEN Citrine 451-120	MATTE SATEEN Pink Sapphire 448-591	MATTE SATEEN Sunstone 434-015	MATTE SATEEN Tiger's Eye 500-585
MATTE SATEEN Jasper 500-566	SHIMMER Iron Violet 469-061	SHIMMER Rose Gold 469-095	SHIMMER Bronze Age 469-100
SHIMMER Crystal Lilac 479-040	SHIMMER Pink Topaz 479-150	GLITTER Diamond Dust 478-866	
GLITTER Ultramarine 469-042	GLITTER Fool's Gold 469-076	GLITTER Peach Sapphire 469-057	



SHIMMER
Pink Topaz
479-150



Featured shades:
fmg Glimmer
Diamond Eyeliner in
Sugar Plum and
Teal Sparkle.

GLIMMER LINERS

Defines eyes perfectly.

fmg Glimmer Eyeliner*
Long-wearing.
Retractable.
Each, .01 oz. net wt.
reg. \$9
\$3.99 each

DIAMOND Olive 331-940	DIAMOND Sterling 331-960	DIAMOND Black Ice 331-610
DIAMOND Brown Sugar 331-568	DIAMOND Sugar Plum 331-625	DIAMOND Purple Rain 332-071
DIAMOND Twilight Sparkle 331-553	DIAMOND Teal Sparkle 331-606	DIAMOND Smoky Diamond 331-280
CREAM Blackest Black 334-366	CREAM Cosmic Brown 334-351	CREAM Majestic Plum 334-313
CREAM Starry Night 334-347	CREAM Emerald Green 334-332	CREAM Saturn Grey 334-328
WATERPROOF Smoky Grey 332-162	WATERPROOF Blackest Night 332-143	WATERPROOF Midnight Blue 332-158
WATERPROOF Blue Skies 334-237	WATERPROOF Brown Chocolate 332-124	WATERPROOF Raisin 332-200
WATERPROOF Seafoam Green 334-241		

Available in
Diamond: Finely milled pearl for a subtle sparkle.
Cream: Soft sheen finish.

Waterproof: Smudge-, transfer-, sweat- and waterproof.

*Packaging may vary.

GLIMMER LINERS



Prevents feathering.
fmg Glimmer Lipliner*
Precise application for sculpted lips. Prevents feathering. Matte finish.
.01 oz. net wt. reg. \$9
\$3.99



Honey Peach 327-721	Lava Red 327-740	Passion Red 327-650	Red Brick 330-451
Mystery Mauve 330-538	Candy Apple 327-903	Pink Bouquet 330-356	Merlot 330-284
Au Naturel 330-318	Simply Spice 330-614	Chocolate 330-667	Perfect Plum 330-887

Passion Red
327-650



Unique cap with built-in sharpener!

fmg Glimmer Always On Point Eyeliner*
Smudge- and waterproof. Creamy, smooth formula stays color-true all day. Free from parabens, sulfates and talc. .01 oz. net wt.
reg. \$9
\$6.79



Black 016-389	Black Brown 016-446

Black
016-389



Easy-glide, quick-dry precision felt-tip liner delivers rich color with long-lasting wear.

fmg Glimmer Liquid Eyeliner
Matte finish. Removes with ease using soap and water or makeup remover. Transfer-, sweat- and waterproof. .037 fl. oz.
Blackest Black 354-380
reg. \$12
\$9.99



For natural-looking brows.

fmg Glimmer Brow Definer*
Create fine hair-like strokes. Infused with nourishing castor oil, aiding in hair growth, and coconut oil. Smudge-, transfer-, sweat- and waterproof. Retractable. .01 oz. net wt. reg. \$9
\$3.99



Light Blonde 331-109	Blonde 331-113	Tawny 331-128
Light Brown 331-151	Dark Brown 331-147	Brunette 331-242

Brunette
331-242

WINK WORTHY

Featured shades: fmg Colors of LOVE Hi-Brow Tinted Brow Gel in Soft Brown and LOVE at 1st Lash Mascara in Blackest Black.

BROW + LASHES

Universal clear shade for a professional sculpted look.

fmg Colors of LOVE Hi-Brow Sculpting Brow Gel
Flexible, flake-proof formula. With moisturizing aloe and nourishing hyaluronic acid. Soft matte finish. Tapered micro-brush ensures precise application. Wear alone or over your favorite brow products. Free from parabens, phthalates and fragrance. .11 fl. oz.
Universal Love (Clear)
536-695
reg. \$17
\$12.99



Amp up brows with a sweep of tinted gel for a full, fluffy look.

fmg Colors of LOVE Hi-Brow Tinted Brow Gel
Water-resistant, smudge- and flake-proof formula fills, grooms and shapes for 24-hour wear. With heart-shaped fibers, clay and vitamin E. Soft matte finish. Tapered micro-brush. .11 fl. oz.
reg. \$17
\$12.99



Volumizing and lengthening fibers.

LOVE at 1st Lash Mascara*
Transfer-resistant. Clump-, flake- and smudge-proof. Each, .3 fl. oz.

fmg Blackest Black 698-670

Avon Waterproof Blackest Black
Cobra brush. Not shown. 293-805

reg. \$15
\$12.99 each



Long and healthy.

fmg Glimmer SuperExtend Nourishing Mascara
Enriched with vitamin E. .237 fl. oz.
Black 698-848
Brown Black 698-852
reg. \$11
\$8.99



Super volume.

Avon True Color SuperShock Volumizing Mascara
Instant high-gloss lushness. .338 fl. oz.
Black 533-332
reg. \$11
\$8.99



Waterproof volume.

Wash-Off Waterproof Mascara
Washes off easily with soap and water. .21 oz. net wt.
Black 864-301
reg. \$10
\$7.99



FREE fmg Cashmere Eyelash Primer with any three brow gel or mascara purchases, page 95. Sold separately on page 79. Limited quantities.

Enjoy special prices and offers with an Avon account or Representative.

helloH₂Glo!

Intensely hydrating
collection that feels
good and is good
for you!

GLOKOLOR Clean. Vegan. Hydration.

Rich serum
pampers lips.

**fmg GLOKOLOR
Lip Serum Pencil**
Infused with a burst
of peppermint oil, a
nourishing lip booster
complex and argan
oil. Lips feel smooth
and refreshed. Free
from parabens and
fragrance.
.06 oz. net wt.
787-508 reg. \$20
\$16



Ultrafine water-
based formula
awakens skin while
locking makeup
in place.

**fmg GLOKOLOR
Hybrid Face Mist**
Spritz it anytime,
anywhere for an
instant boost of
moisture to refresh
skin. With aloe vera,
agave and algae
extracts to help
soothe and nourish
the complexion.
Dermatologically
tested. Free from
parabens and sulfates.
2.7 fl. oz.
787-599
reg. \$24
\$20



Prep step with
instant boost
of moisture!

**fmg GLOKOLOR
Hybrid Face Primer**
Light, breathable
formula softens
the appearance of
imperfections while
creating a flawless
canvas for makeup.
With aloe vera,
agave and algae
extracts to help
soothe and nourish
the complexion.
Dermatologically
tested. Free from
parabens and
sulfates.
1 fl. oz.
787-637
reg. \$24
\$20



MATCH your winning team of makeup marvels

Conceal + Contour + Highlight

fmg Match Wand Foundation Stick

Instantly blurs and perfects skin. Helps to control oil and shine. Full and flexible allover coverage in a demi-matte finish. Water-resistant. With shea butter and antioxidant vitamin E. Perfect for easy touch-ups. Free from parabens, sulfates and phthalates. Vegan. .21 oz. net wt.

reg. \$16
\$12.99

 Marshmallow (N) 594-882	 Coconut (N) 594-897	 Vanilla (W) 594-935	 Macadamia (W) 595-028	 Chai (W) 595-157
 Toasty (N) 595-229	 Cappuccino (W) 595-233	 Tiramisu (W) 595-252	 Amaretto (N) 595-267	
 Latte (W) 595-400	 Hazelnut (W) 595-860	 Pecan (N) 595-946	 Truffle (C) 596-297	

Available in Warm (W), Neutral (N) and Cool (C) undertones.



Flexible shades!

Hazelnut (W)
595-860

Tint + Moisturize + Glow

fmg Magix Tint Radiant Tinted Moisturizer

Buildable coverage with a radiant finish. Lightweight non-drying formula evens skin tone, boosts moisture and blurs flaws. With passion fruit, chia and sunflower seed oils and antioxidant vitamins E and B5. Ideal for normal, dry, combination and oily skin. 1 fl. oz.

reg. \$14
\$10.99

 Medium 718-078	 Medium Deep 718-082
--	---

Packaging may vary.



Medium Deep
718-082

Instantly hydrates, blurs and evens tone!

fmg Match Filter Serum Tint Foundation

Lightweight formula infused with hyaluronic acid, vitamin E and a berry complex. Creamy formula transforms to a demi-matte powder finish for a beautiful veil of color. Buildable sheer-to-medium coverage. Suitable for all skin types. Includes sponge applicator. Free from talc, parabens and fragrance. .31 oz. net wt.

reg. \$18
\$14.99

 Fair 932-491	 Fair Light 932-620	 Light 932-640	 Light Medium 932-654	 Soft Medium 932-783
 Medium 932-836	 Medium Deep 933-153	 Tan Deep 933-168	 Deep 933-172	



Medium Deep
933-153

Layer under face makeup for a flawless, even complexion.



Gelato:
brightens
dullness
726-785



Pistachio:
neutralizes
redness
726-770



Sherbet:
neutralizes dark
circles and marks
726-790



SPOT ON!

Neutralize unevenness, brighten and color correct with one swipe!

Camouflage imperfections.

fmg Match Wand Correcting Stick

Minimize skin concerns without creasing or caking! With shea butter and vitamin E. Free from parabens, phthalates and sulfates. .21 oz. net wt. reg. \$16

\$12.99 each



Blend of ultrafine rose quartz, ruby and tourmaline.

fmg Match Dust Finishing Powder

Weightless loose mineral powder diffuses light, visibly blurs pores and controls shine. Soft matte finish. Antioxidant green tea extract to enhance and smooth skin. Wear alone or to set makeup. Includes no-spill twist-and-lock sifter. Free from talc, oil and parabens.

.21 oz. net wt.
reg. \$17
\$13.99



Helps control oil and create a shine-free canvas.

fmg Match Blur Oil Control Primer Balm

Sheer mattifying formula. Special blurring powder microspheres help reduce the look of fine lines and pores. With nutmeg extract for antioxidant benefits. Includes sponge applicator. Free from talc and parabens.

.59 oz. net wt. **932-381**
reg. \$19
\$15.99



Creates an invisible veil that controls shine and sets makeup.

fmg Match Set Finishing Powder

Lightweight mineral-infused loose powder formula diffuses light and visibly blurs pores and fine lines. Silky-soft matte finish never looks cakey. Includes puff applicator. Free from talc, parabens and fragrance.

.22 oz. net wt.
932-472
reg. \$17
\$13.99



Mineral-infused loose powder and brush in one!

fmg Match Set Finishing Powder To-Go

Creates an invisible veil that controls shine and sets makeup. Lightweight formula diffuses light and visibly blurs pores and fine lines. Silky-soft matte finish never looks cakey. Free from talc, parabens and fragrance.

.09 oz. net wt.
227-063
reg. \$19
\$14.99



Helps camouflage as it corrects and brightens.

fmg Match Corrector Brightening Perfector

Creamy veil of color helps blur flaws and reduce the appearance of fine lines, dark circles and blemishes. Buildable sheer-to-medium coverage with a demi-matte finish. Free from talc, parabens, sulfates, alcohol and fragrance.

.11 oz. net wt.
reg. \$13
\$9.99



MAKEUP MUST-HAVES

fmg Vanity Organizer

Makeup-theme print. Four compartments with two removable inside dividers, three outer pockets and lattice elastic straps. Folds up for easy storage. 9½" L x 6" W x 5" H. Polyester. Imported.

022-816 reg. \$30

\$22.99



fmg Unready Makeup Remover Cloth

Dual-sided cloth makes makeup removal quick and easy. Soft short fibers remove makeup while the longer fibers gently exfoliate the skin. Travel-friendly. 100% polyester. 9⅞" sq. Machine wash and dry. Imported.

230-176

reg. \$12

\$9.99



fmg Makeup Remover Wipes

Formulated with antioxidant vitamin E and an extract blend of aloe, chamomile, cucumber, marshmallow root and soothing oat. Leaves skin feeling soft and clean. Fragrance-free. Resealable pack of 24 wipes.

333-867 reg. \$9

\$7.49 each



fmg Oil Rewind Roller Ball

Instantly absorbs oil and grease. Control shine throughout the day without disturbing makeup. Reusable 360° rotating volcanic-stone roller helps to absorb excess oil, leaving skin with a light matte finish. Ideal for touching up makeup on the go. Clean after each use. 1" W x 3" H. Plastic handle, protective cap. Imported.

508-294

reg. \$16

\$12.99



fmg Express Makeup Brush Wash

Alcohol-free formula. Contains soothing aloe vera and green tea extract. Bristles are left conditioned with no leftover residue. Convenient spray packaging.

1 fl. oz. 141-368

reg. \$12

\$9.99



fmg Waterproof Lip & Eye Makeup Remover

Dual-layer oil and water remover leaves skin fresh and clean. Infused with moisturizing blend of ether, silicone, hydrocarbon and ester oils. Mineral-, tar-, talc- and paraben-free.

3.7 fl. oz. 352-243

reg. \$12

\$7.99



DUAL-ENDED BRUSHES & MORE

fmg Kabuki Brush

With soft, angled bristles to effortlessly blend pressed or loose powder formulas. Retractable.

Cap keeps the brush head safely covered when not in use.

3¾" L x 1" diam.

732-370 reg. \$16

\$13.99



fmg Flawless Complexion Sponge

With a full rounded bottom for all-over makeup application and blending, and flat side for contouring, highlighting and concealing.

1½" W x 2½" H.

100% PU, latex-free.

140-160

reg. \$9

\$6.99



fmg Eyeshadow Blending Brush

With a soft, domed crease brush on one end and a flattened, all-over eyeshadow brush on the other to apply and buff eyeshadow.

6" L.

933-320

reg. \$14

\$10.99



fmg Complexion Blending Brush

With a dense, rounded buffing foundation brush on one end and a precise, rounded concealer brush on the other to create a flawless canvas.

6½" L.

933-210 reg. \$21

\$16.99



fmg Blush & Contour Brush

With a tapered, oval blush brush on one end and a fluffy, angled contour brush on the other to add color and dimension.

7¼" L. 933-259

reg. \$20

\$15.99



fmg Precision Eye Brush

With an angled eyeliner brush on one end and a pointed pencil brush on the other to highlight or add depth to eyes.

5¼" L.

933-187

reg. \$14

\$10.99



introducing

RÊVE EN CUBE

LETTER FROM THE STARS

Explore an enchanting space where fantasy blooms,
romance is uninhibited and true beauty comes to life.



NEW

Rêve en Cube
Letter from the Stars
Eau de Parfum
fruity floral

The stars beam brightly
against the evening sky,
guiding you to a
dreamy world that
shines with fragrant
sparkling notes.

3.4 fl. oz. **809-238**

reg. \$70

\$59

Top: Radiant Grapefruit,
Lemon

Mid: Sweet Gardenia,
Jasmine

Dry: Fuzzy Peach,
Balsamic

NEW

Rêve en Cube
Misty Green Eau de Parfum
soft floral

Get lost in a field of
dreams, where lush
greenery is surrounded
by uplifting notes,
creating a serene escape.

3.4 fl. oz. **850-863**

reg. \$70

\$59

Top: Bergamot, Grapefruit,
Mandarin, Lemon

Mid: Neroli, Jasmine,
Lily of the Valley

Dry: White Musk, Vetiver,
Amber Wood



Haiku Sunrise

Ilumina tu vida.



**NO TE PIERDAS LA
ÚLTIMA OPORTUNIDAD DE
COMPRAR HAIKU SUNRISE!**

**Haiku Sunrise
Eau de Parfum**
amaderada floral
Deléitate con la belleza
de la luz de la mañana
con brillantes notas solares.
1.7 fl. oz. **091-500**
reg. \$25
\$17.99

Altas: Higo silvestre, sandía
y pimienta negra de Madagascar

Medias: Agua de coco fresca,
rulbarbo dulce y acordes marinos

Secas: Cálido cedro,
madera de cachemira y ámbar

HAIKU serene. divine. elegant.

Haiku
fresh green floral
Japanese yuzu, delicate
muguet and blonde woods.

Original Eau de Parfum
1.7 fl. oz. **601-030**
reg. \$25
\$18.99

Hair & Body Mist
3.25 fl. oz. **572-574**
reg. \$16
\$11.99

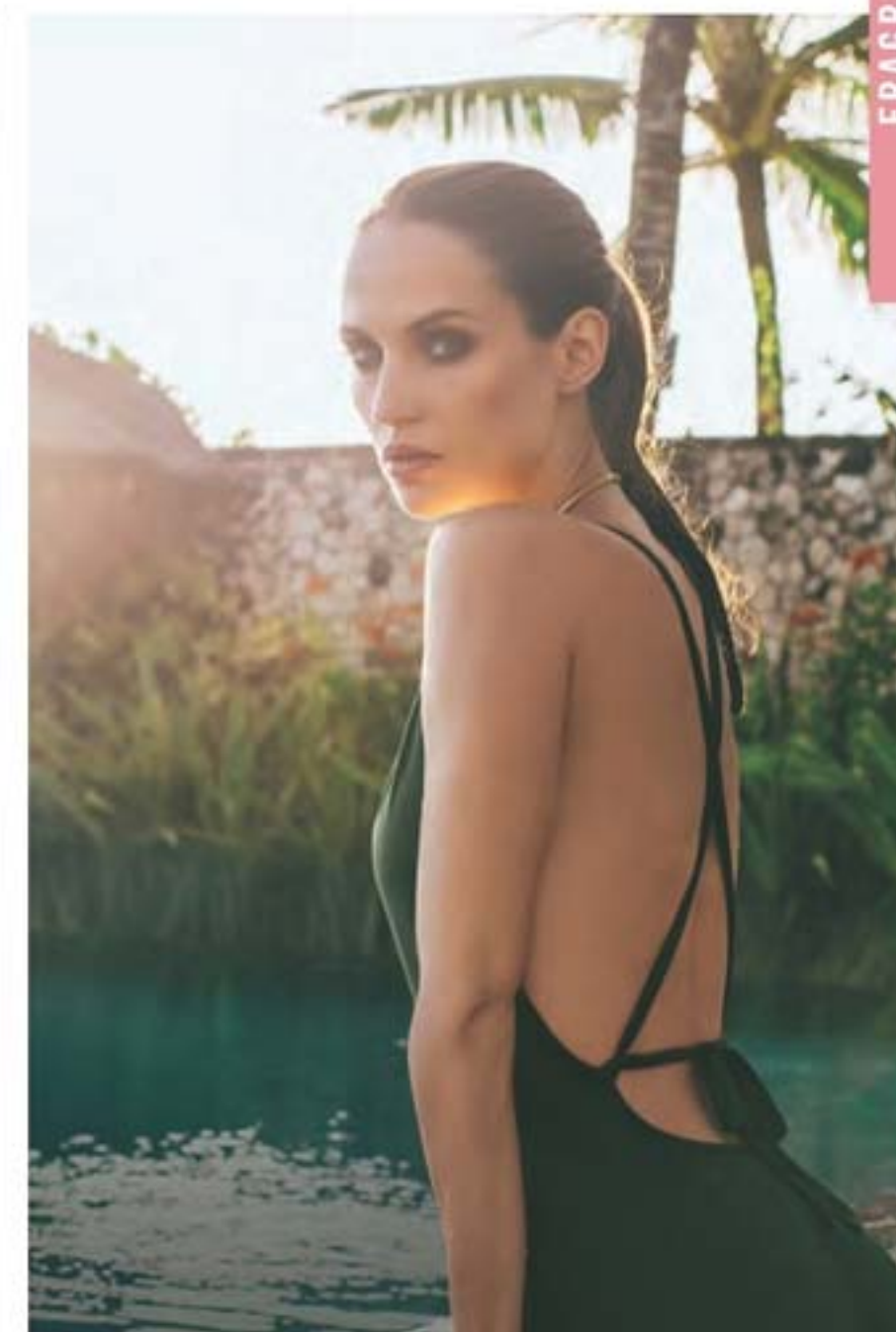

FRAGRANCE

Intense Eau de Parfum
1.7 fl. oz. **097-110**
reg. \$31
\$25.99

Intense Travel Spray
.3 fl. oz. **880-353**
reg. \$16
\$12.99



**Intense
Luxury Body Crème**
5 fl. oz. **806-239**
reg. \$23
\$18.99



Enjoy special prices and offers with an Avon account or Representative.

C19 | 107

Haiku Kyoto Flower

A serene garden of pure bliss.



Haiku Kyoto Flower fresh green floral

Top: Violet Leaf,
Spicy Pink Pepper,
Dewy Pear, Freesia

Mid: White Peony,
Rose, Elegant Tuberose,
Orange Blossom

Dry: Soft Cotton Musk,
Warm Sandalwood,
Addictive Amber

**Original
Eau de Parfum**
1.7 fl. oz.
144-352
reg. \$25
\$18.99

**Intense
Eau de Parfum**
1.7 fl. oz. 578-811
reg. \$31
\$25.99

HAIKU



Haiku Sacred Intense Eau de Parfum fruity floral

Discover a divine blend
of uplifting tangerine,
rose de mai and earthy
driftwood, balancing
the beauty of nature.

1.7 fl. oz.

579-750

reg. \$31

\$25.99



Haiku Reflection Eau de Parfum fresh green floral

Radiant water accord,
acacia blossom and
amber wood.

1.7 fl. oz.

617-657

reg. \$25

\$18.99



Haiku Sacred Intense Luxury Body Crème

5 fl. oz.

580-000

reg. \$23

\$18.99



Far Away

A wanderlust for the exotic.

Far Away
amber floral

Top: Bergamot,
Freesia, Peach

Mid: Jasmine
Absolute,
Ylang-Ylang,
Orange Blossom

Dry: Vanilla
Absolute, Musk,
Enticing Amber

Original
Eau de Parfum
1.7 fl. oz.
685-712
reg. \$25
\$18.99

Intense
Eau de Parfum
1.7 fl. oz.
931-332
reg. \$31
\$25.99

Shimmering
Body Mist
3.25 fl. oz.
618-945
reg. \$20
\$15.99

Hair & Body Mist
3.25 fl. oz.
572-536
reg. \$16
\$11.99

Intense Luxury
Body Crème
5 fl. oz.
806-300
reg. \$23
\$18.99

FRAGRANCE



Enjoy special prices and offers with
an Avon account or Representative.



**Far Away Bali
Eau de Parfum**
fruity floral
Sparkling grapefruit,
salted tuberose and
golden amber.
1.7 fl. oz.
451-389
reg. \$25
\$18.99



**Far Away Infinity
Eau de Parfum**
fruity floral
Radiant bergamot,
jasmine sambac and
sensual sandalwood.
1.7 fl. oz.
318-481
reg. \$25
\$18.99



**Far Away Gold
Eau de Parfum**
amber floral
Ylang-ylang,
Indian jasmine and
Madagascar vanilla.
1.7 fl. oz.
685-727
reg. \$25
\$18.99

FRAGRANCE SETS save on all your faves



SET INCLUDES:

Far Away Gold Eau de Parfum
amber floral
Ylang-ylang, Indian jasmine
and Madagascar vanilla.
1.7 fl. oz.

Far Away Infinity Eau de Parfum
fruity floral
Radiant bergamot, jasmine sambac
and sensual sandalwood.
1.7 fl. oz.

2-PIECE SET
\$21.99
\$50 VALUE
537-429



SET INCLUDES:

Far Away Gold Eau de Parfum
1.7 fl. oz.

Rare Gold Intense Eau de Parfum
amber floral
Mandarin zest, ylang-ylang
and golden amber. 1.7 fl. oz.

2-PIECE SET
\$25.99
\$56 VALUE
537-471



SET INCLUDES:

Far Away Gold Eau de Parfum
1.7 fl. oz.

Far Away Shampoo
amber floral
Freesia, sheer jasmine and
enticing amber. 11.8 fl. oz.
(Sold separately on Avon.com).

2-PIECE SET
\$17.99
\$38 VALUE
537-926

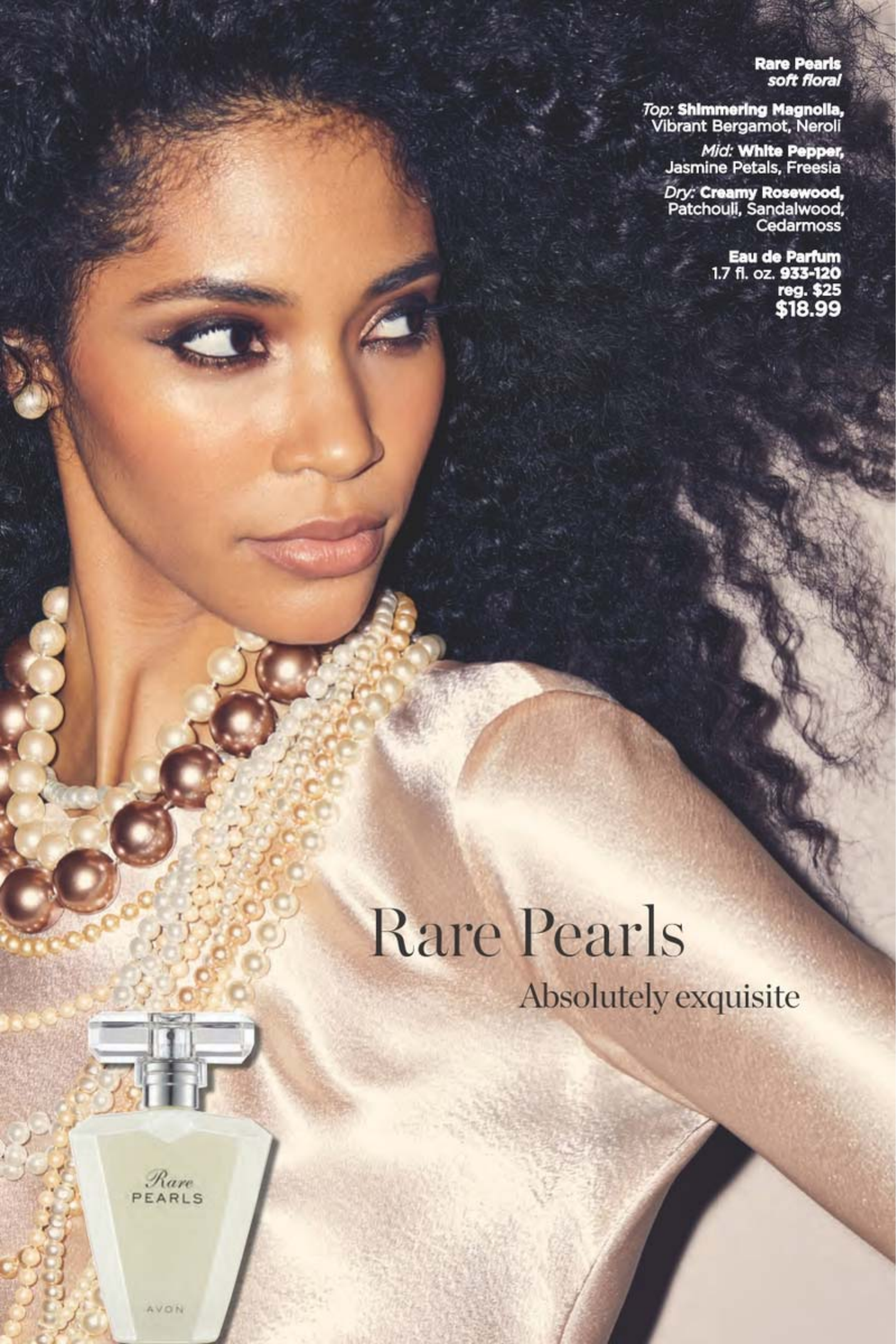

Rare Pearls
soft floral

*Top: Shimmering Magnolia,
Vibrant Bergamot, Neroli*

*Mid: White Pepper,
Jasmine Petals, Freesia*

*Dry: Creamy Rosewood,
Patchouli, Sandalwood,
Cedarmoss*

Eau de Parfum
1.7 fl. oz. **933-120**
reg. \$25
\$18.99



Rare Pearls
Absolutely exquisite

RARE a treasure beyond compare

**Rare Gold
Intense
Eau de Parfum**
amber floral
Opulent notes of
mandarin zest,
ylang-ylang and
golden amber.
1.7 fl. oz.
784-126
reg. \$31
\$25.99

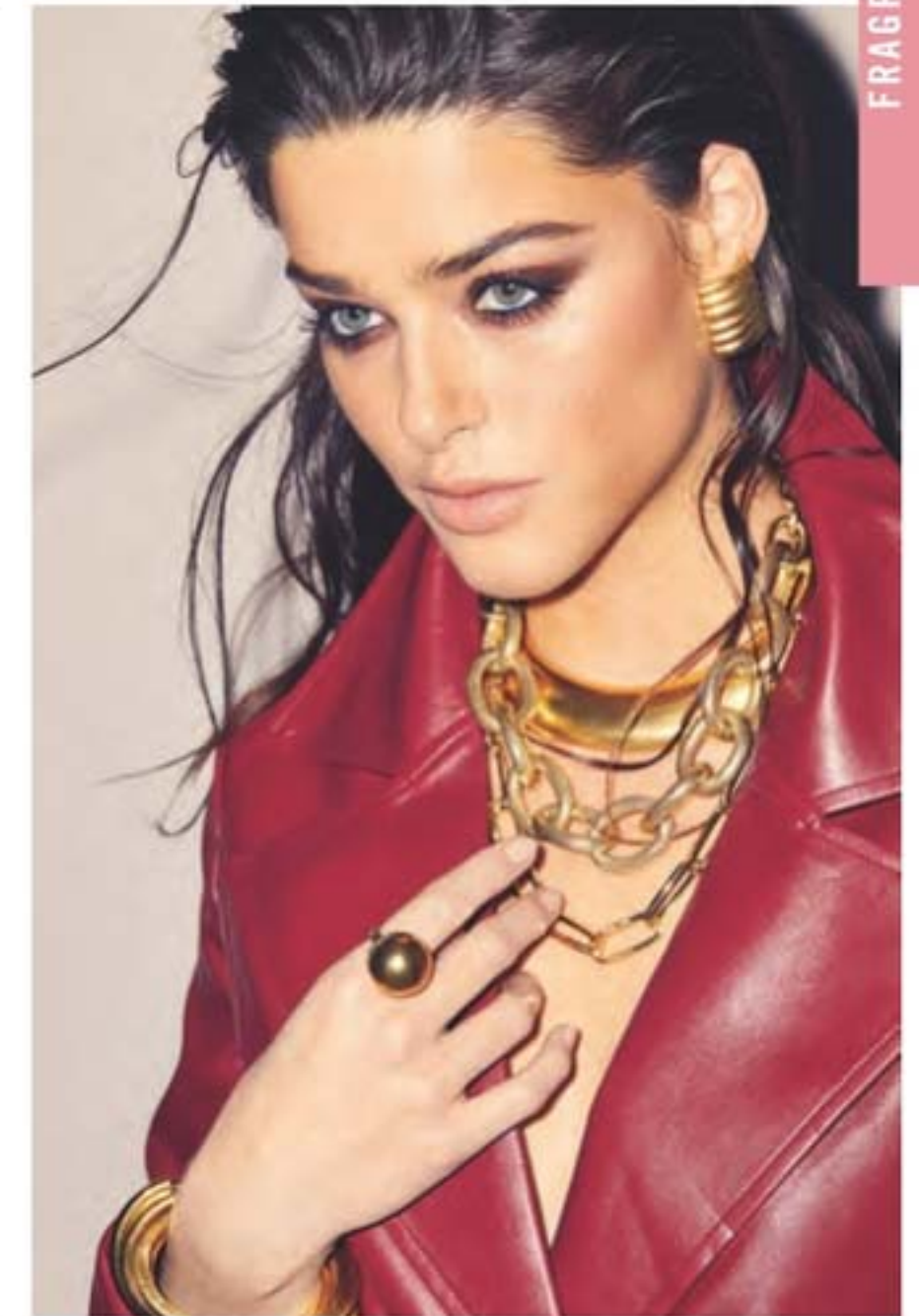

**Rare Pearls
Hair & Body Mist**
soft floral
3.25 fl. oz.
572-851
reg. \$16
\$11.99



**Rare Amethyst
Eau de Parfum**
fruity floral
Passionate plum,
blooming violet and
rich sandalwood.
1.7 fl. oz.
933-062
reg. \$25
\$18.99



IMARI AMOR

the first blush of love



Imari Amor *woody floral*

Top: Mandarin, Lychee,
Black Currant, Green Notes

Mid: Rose, Jasmine, Neroli,
Ylang-Ylang, **Precious Orris**

Dry: Sandalwood, Amber,
Patchouli, **Warm Musk**

Eau de Parfum
1.7 fl. oz.
762-573
reg. \$25
\$17.99

IMARI embrace your desire

Imari Seduction
Eau de Toilette
amber floral
1.7 fl. oz.
452-897
reg. \$25
\$18.99

Top: Succulent Plum,
Wild Berries

Mid: **Purple Orchid**,
Patchouli

Dry: Vanilla Bean,
Amber, Sensual Musk



Imari
Eau de Toilette
amber floral
1.7 fl. oz.
871-496
reg. \$25
\$18.99

Top: **Italian Bergamot**,
Peach, Iris

Mid: **Tempting Jasmine**,
Moroccan Rose

Dry: Vanilla Orchid,
Patchouli, **Amber**

Enjoy special prices and offers with an Avon account or Representative.

C19 | 117



Dreamlife Cologne
soft floral
Mimosa flower,
aspirational rose
and glowing amber.
1.7 fl. oz.
236-227
reg. \$18
\$11.99

Timeless Cologne
soft floral
Cardamom,
jasmine and
patchouli.
1.7 fl. oz.
037-930
reg. \$18
\$11.99



Odyssey Cologne
soft floral
Tuberose,
ylang-ylang
and warm
oakmoss.
1.7 fl. oz.
168-697
reg. \$18
\$11.99



Candid Cologne
amber floral
Bergamot,
tuberose and
patchouli.
1.7 fl. oz.
038-295
reg. \$18
\$11.99



Sweet Honesty Cologne
soft floral
Lily of the
valley, rose and
cedarwood.
1.7 fl. oz.
037-595
reg. \$18
\$11.99



Topaze Cologne
soft floral
Jasmine, rose
and sheer musk.
1.7 fl. oz.
735-217
reg. \$18
\$11.99



Free O₂ Eau de Toilette
fresh green floral
White peach
tea, airy
honeysuckle
and musk.
1.7 fl. oz.
265-658
reg. \$18
\$11.99



Night Magic Cologne
woody floral
Neroli,
jasmine
and musk.
1.7 fl. oz.
168-682
reg. \$18
\$11.99



Ginza Stefany
Wish You Were Here
Eau de Parfum
fruity floral
Sweet hawthorn
berry, ripe pear and
sensuous patchouli.
1.69 fl. oz.
405-149
reg. \$40
\$34

Live Out Loud
Eau de Parfum
fruity floral
A free-spirited expression
of sweet wild strawberry,
sparkling mimosa and
comforting fluffy vanilla.
1.7 fl. oz.
142-000
reg. \$40
\$26.49



Today
Eau de Parfum
soft floral
Magnolia blossoms,
hibiscus petals and
silk musk.
1.7 fl. oz.
325-920
reg. \$30
\$26.49



LYRD Artisan Cannabis Oud Eau de Parfum
fresh citrus
 Sweet pomelo, rich agarwood and earthy cannabis leaves. Contains .01% of CBD. This eau de parfum does not contain THC. 1.7 fl. oz. **254-544** reg. \$60 **\$49**



LYRD Oud Rose
woody floral
 Spicy saffron, romantic rose, and velvety patchouli.

Eau de Parfum
 1.7 fl. oz.
954-412
 reg. \$38
\$32

Travel Spray
 .3 fl. oz.
448-496
 reg. \$21
\$17



LYRD Sparkling Neroli Eau de Parfum
fresh citrus
 Sparkling neroli, bergamot and warm musk. 1.7 fl. oz. **572-521** reg. \$36 **\$29**



LYRD Honeysuckle Blossom Eau de Parfum
soft floral
 Apple blossom, honeysuckle nectar and vanilla orchid. 1.7 fl. oz. **616-282** reg. \$24 **\$20**



LYRD Peony Rosé Eau de Parfum
soft floral
 Peony petals, pink currant and sheer musk. 1.7 fl. oz. **616-210** reg. \$24 **\$20**



Seasonal Delights

It's never too early to get ready for Fall and the holidays! Apple picking, tree trimming and pumpkin pie are right around the corner!

NEW

LIMITED EDITION

◆ **LYRD Candle**
 3-wick, 11 oz. candle gives 30 hours of burn time. 4 1/4" diam. x 3 1/8" H. Glass jar, paper dust cover, soy blend wax. Assembled in USA. reg. \$25 **\$19.99 each**

◆ **LYRD Enchanted Snowy Forest Candle**
 Take a magical walk in a winter wonderland as fresh snow falls and the air fills with notes of frost, pine and smoked woods. **082-069**

◆ **LYRD Let's Go Apple Picking! Candle**
 Family fun time at the apple orchard! Delight in the aroma of cozy cinnamon, juicy red apple and crisp cashmere woods. **082-001**

◆ **LYRD Sticky Cinnamon Goodness Candle**
 Yummy! Fluffy warm dough, drizzled with sinfully sweet cinnamon sugar and ooey-goey golden caramel. **082-020**

◆ **LYRD Save Room for Pumpkin Coconut Pie Candle**
 Someone say pie? A warm fall hug with notes of shredded coconut, creamy pumpkin puree and sweet vanilla bean extract. **082-054**

Never leave burning candles unattended. Keep away from children and pets.

**Mesmerize Ultimate
Eau de Toilette**
woody fougère
Black pepper, zesty
pomelo and sensuous
patchouli. 3.4 fl. oz.
897-030
reg. \$36
\$27.99



MESMERIZE
CAPTIVATE AT
A SINGLE GLANCE

**Mesmerize
Ultimate
Body Wash**
6.7 fl. oz.
881-565
reg. \$19
\$14.99



**Mesmerize Platinum
Ultimate Eau de Toilette**
woody floral
Crisp pear,
violet and
warm amber.
3.4 fl. oz.
179-633
reg. \$36
\$27.99



**Mesmerize
Platinum
Ultimate
Body
Moisturizer**
6.7 fl. oz.
749-300
reg. \$19
\$14.99



Mesmerize Cologne
fresh aromatic
Bergamot, spicy
cardamom
and amber.
3.4 fl. oz.
871-458
reg. \$25
\$18.99



**Mesmerize Black
Eau de Toilette**
woody fougère
Pepper, addictive
nutmeg and
tonka bean.
3.4 fl. oz.
305-667
reg. \$25
\$18.99



FRAGRANCE SETS save on all your faves

SET INCLUDES:

**Mesmerize Platinum Ultimate
Eau de Toilette**
woody floral
Crisp pear, violet and warm amber.
3.4 fl. oz.

Mesmerize Ultimate Body Wash
woody fougère
Black pepper, zesty pomelo and
sensuous patchouli.
6.7 fl. oz.

2-PIECE SET
\$26.99
\$55 VALUE
357-939



SET INCLUDES:

**Mesmerize Platinum Ultimate
Eau de Toilette**
3.4 fl. oz.

**Mesmerize Platinum Ultimate
Body Moisturizer**
6.7 fl. oz.

2-PIECE SET
\$26.99
\$55 VALUE
357-738



BLACK SUEDE ULTIMATE

EFFORTLESSLY COOL

Black Suede Ultimate
woody fougère
A dynamic blend of lemon, rich lavender and tonka bean.

Eau de Toilette
3.4 fl. oz.
792-412 reg. \$27
\$22.99

Body Moisturizer
6.7 fl. oz. 003-894 reg. \$19
\$14.99

Body Wash
6.7 fl. oz. 003-875 reg. \$19
\$14.99

Black Suede
Eau de Toilette
fresh aromatic
Fusion of bergamot, soft leather and oak moss.
3.4 fl. oz.
908-703
reg. \$22
\$14.99



Black Suede
Hair & Body Wash
5 fl. oz.
366-318
reg. \$8
\$3.99



Black Suede
Aftershave Conditioner
3.4 fl. oz.
364-353
reg. \$8
\$3.99



Studio 1886 Gentleman
woody fougère
Dynamic blend of geranium, black pepper and cedarwood.

Eau de Toilette
1.7 fl. oz. 708-750
reg. \$50
\$39

Aftershave Lotion
6.7 fl. oz. 708-927
reg. \$16
\$12.99



Studio 1886 Legendary
Eau de Parfum
woody fougère
Vibrant lemon, crisp lavender, patchouli and salted amber.
1.7 fl. oz.
269-820
reg. \$50
\$39



Wild Country Cologne
fresh aromatic
A rugged blend of lavender, coriander seed and sandalwood.
3 fl. oz.
086-466
reg. \$22
\$14.99



Wild Country
Hair & Body Wash
5 fl. oz. 364-080
reg. \$8
\$3.99



Wild Country
Aftershave Splash
4 fl. oz.
366-432
reg. \$13
\$10.49



Perceive Cologne
fresh aromatic
Sparkling citrus, sage and cedarwood.
3.4 fl. oz.
194-550
reg. \$25
\$18.99



Avon Exploration
Eau de Toilette
fresh aromatic
Fresh orange, silver sage and vetiver.
2.5 fl. oz.
593-666
reg. \$25
\$18.99



Avon Classics Hand Cream

Moisturizing formula with jojoba seed oil and vitamin E. Leaves skin lightly scented. Each, 2.5 fl. oz.

Sweet Honesty 234-789

Night Magic 235-440

Timeless 234-740

reg. \$6

\$3.99 each

**Far Away Body Scrub & Wash**

Gentle formula cleanses as it removes rough, dry skin. Skin is refreshed, smooth and beautifully scented. 6.7 fl. oz.

143-360

reg. \$12

\$9.99

**Body Lotion**

Luxurious moisturizer leaves skin soft and scented. Each, 6.7 fl. oz.

Far Away 082-881

Rare Pearls 082-915

Haiku 447-820

reg. \$10

\$6.99 each

*Creamy softness***Perfumed Skin Softener**

Moisturizing formula leaves skin soft and scented.

Each, 5 fl. oz.

Haiku 813-973

Candid 103-926

Far Away 812-981

Night Magic

Evening Musk

104-129

Odyssey 104-171

Sweet Honesty

104-463

Timeless 104-478

Imari 818-239

reg. \$8

\$3.99 each

**NEW****Deodorant Stick**

All-day freshness in your favorite classic Avon scent! Nourishing formula glides on smoothly without leaving any residue. Lasting odor protection. Each, 1 oz. net wt.

Wild Country 692-012

Black Suede 705-602

Rare Pearls 727-891

Haiku 727-906

reg. \$12

\$9.99 each

Gentology Herb & Aloe All-Over Wash

For face, hair and body. With aloe and natural herbal extracts.

10.1 fl. oz.

533-347

reg. \$16

\$13.65

**Bar Soap**

Moisturizes as it gently cleanses, leaving skin lightly fragranced.

Each, 3.17 oz. net wt.

Black Suede 495-565

Wild Country 495-570

reg. \$6

\$3.99 each



SPOOK-TACULAR STYLES



necklace and earrings set

pack of 3 pairs

C

NEW

Halloween Collection
Colored epoxy or beads on silvertone.

A. Charm Necklace and Earrings Set

Black epoxy. Necklace, 16½" L with 3½" extender. Pendant, 1" L. Pierced drops, 1" L.

017-127

reg. \$19.99

\$14.99 the set

B. Earrings Pack

Pack of three. Ghost: white epoxy; spiderweb: hematite-plated metal; hat: purple glitter epoxy. With glass accent stones. Pierced drops, ¾" L.

017-108

reg. \$16.99

\$12.99 the pack

C. Watch

Glow-in-the-dark dial with silvertone case, 33mm diam. Jet leatherlike strap, 9" L.

017-093

reg. \$42.99

\$32.99

D. Stretch Bracelet Set

White letter beads and white epoxy ghost charm glow in the dark. With colored rondelle and round beads. One size fits most.

017-366

reg. \$16.99

\$12.99 the set

E. ♡ 2-Pack Halloween Socks with Accessory

Includes two pairs of crew socks and cat-ear headband. Socks fit shoe sizes 6-10. Polyester/spandex. Machine wash and dry. Headband: metal core with nylon/polyester wrap. Imported.

017-089

reg. \$12.99

\$9.99 the pack



set of 2

D



E

2 pairs of socks + headband



BOHO BEADS

Vintage vibes mingle
with bohemian beauty.

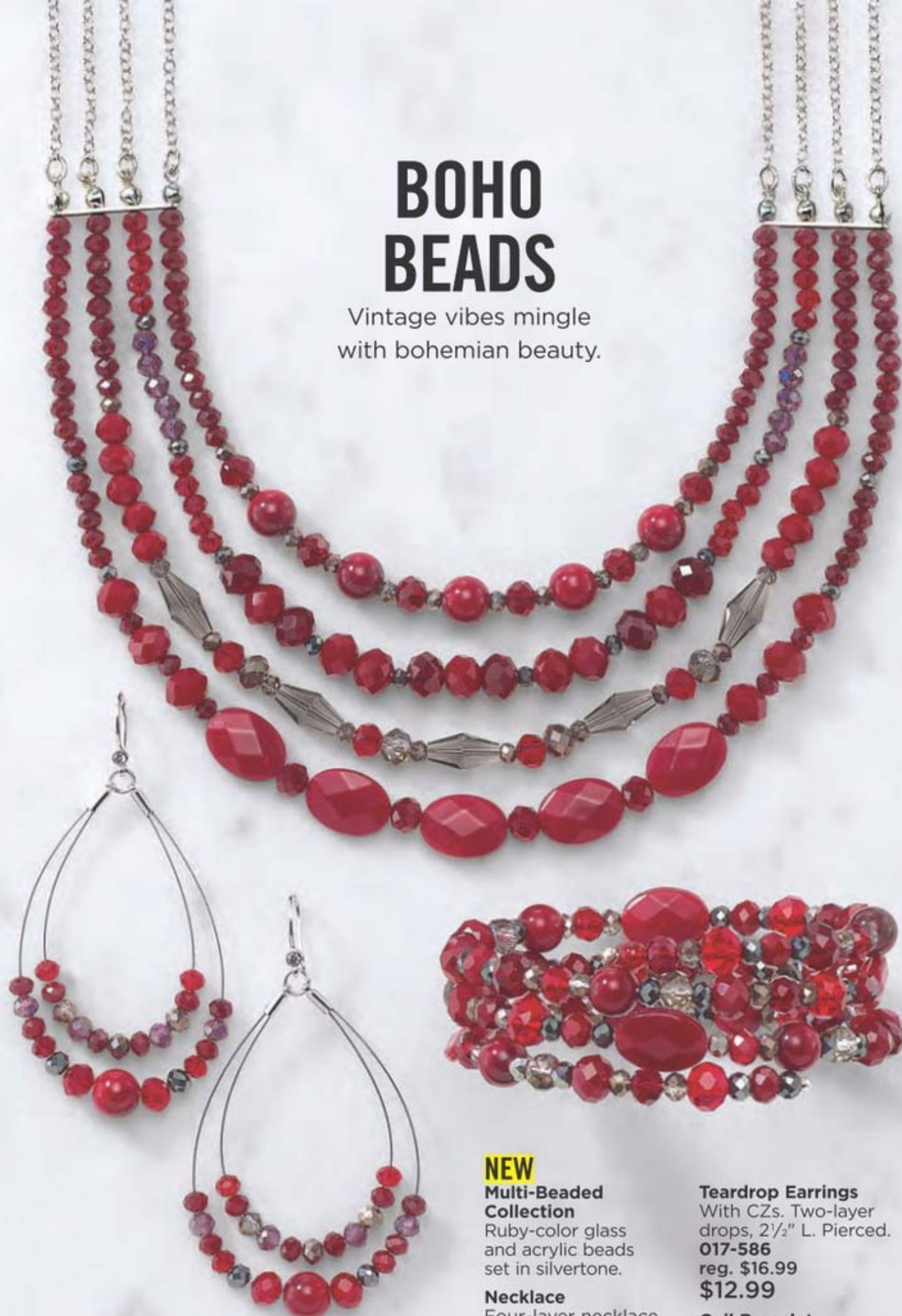

NEW

Multi-Beaded Collection

Ruby-color glass
and acrylic beads
set in silvertone.

Necklace

Four-layer necklace,
16½" L with
3½" extender.
017-567
reg. \$24.99
\$19.99

Teardrop Earrings

With CZs. Two-layer
drops, 2½" L. Pierced.
017-586
reg. \$16.99
\$12.99

Coil Bracelet

Three-layer coil.
One size fits most.
017-571
reg. \$19.99
\$14.99

NEW

Adorned Filigree Collection

Multicolor glass stones
set in goldtone.

Necklace

16½" L with
3½" extender.
502-353
reg. \$29.99
\$22.99

Drop Earrings

Approx. 2" L drops.
Pierced.
502-463
reg. \$12.99
\$9.99

Stretch Bracelet

One size fits most.
502-387
reg. \$16.99
\$12.99



LOOKING SMART

A cute owl collection is always a wise choice.



NEW

Fillgree Chocolate Owl Collection
Pavé stones and chocolate plating set in silvertone.

Stretch Ring
Stretches to fit most.
Approx. 1/2" W.
502-038
reg. \$12.99
\$9.99

Pendant Necklace
16 1/2" L with 3 1/2" extender.
Pendant, 1 1/2" L.
500-968
reg. \$22.99
\$16.99

Drop Earrings
1 1/4" L drops.
Pierced.
502-023
reg. \$10.99
\$8.99

Watch
Case with crystal stone accents. Black leatherlike strap, 9" L.
Silvertone case, 24mm x 36mm.
502-315
reg. \$49.99
\$39.99

Bracelet
With CZ stones.
One size fits most.
Largest charm, 3/4" L.
500-972
reg. \$16.99
\$12.99



NEW

Animal Impression Collection

Black cord with Murano-like glass beads and goldtone-plated accents.

Necklace and Earrings Gift Set
Necklace, 16 1/2" L with 3 1/2" extender.
Pendant, 1 3/4" L.
Pierced drops, 3/4" L.
502-334
reg. \$24.99
\$19.99
the set

Faux-Tiger's-Eye Dial Watch
Black leatherlike faux-croc strap, 9" L. Pavé case, 32mm diam.
502-320
reg. \$46.99
\$36.99

Coil Bracelet
One size fits most.
502-349
reg. \$16.99
\$12.99



Enjoy special prices and offers with an Avon account or Representative.

EXTRA TEXTURE

Metals with dimension:
a jewelry wardrobe
must.

necklace and
earrings set

set of 2

**Textured Metal
Collection**
Antiqued silvertone
metal beads and discs.

**Necklace and
Earrings Set**
Necklace, 26" L
with 3 1/2" extender.
Pierced drops, 1" L.
264-628
reg. \$22.99
\$16.99 the set

Drop Earrings
1 1/2" L. Pierced.
265-165
reg. \$13.99
\$10.99

**Stretch
Bracelet Set**
Set of two.
One size fits most.
264-666
reg. \$16.99
\$12.99 the set



Good Luck Charms Collection

Goldtone with glass
pearlesque and
white epoxy stones
and the look of
Murano beads.

Y Necklace

With tan cord.
30" L with 3 1/2"
extender. Dangling
charms, up to 1" L.
081-646
reg. \$23.99
\$17.99

Hoop Earrings

1" diam. Pierced.
081-650
reg. \$12.99
\$9.99

Corded Bracelet

With tan cord.
One size fits most.
081-741
reg. \$19.99
\$14.99

AUTUMN CHARM

Fall for the season's favorite icons.



NEW

Pumpkin Spice Collection

Shades of orange and brown glass and acrylic beads set in goldtone.

Drop Earrings

Approx. 2" L drops. Pierced. 017-590 reg. \$13.99 \$10.99

Charm Bracelet

Stretches to fit most. 017-624 reg. \$16.99 \$12.99

4-Piece Pin Set

Four metal pins. Approx. 1" L with locking clasp. 017-605 reg. \$16.99 \$12.99 the set



4-PIECE PIN SET (pumpkin, pumpkin spice latte, pumpkin pie and maple leaf)



Fox Topaz-color/Silvertone 499-499

Butterfly Purple/Goldtone 500-441

Peacock Blue/Silvertone 500-437

Peacock Blue/Silvertone 500-810

Fox Brown/Silvertone 500-790

Butterfly Purple/Goldtone 500-824

NEW

Whimsical Wildlife Collection

Colored glass stones.

Delicate Necklace

16 1/2" L with 3 1/2" extender. Pendant, approx. 1" L. reg. \$16.99 \$12.99 each

Pull-Cord Bracelet
One size fits most. reg. \$16.99 \$12.99 each

Megapack Earrings
12 pairs of pierced studs. Colored glass stones. Largest, approx. 1/2" L. 500-862 reg. \$22.99 \$16.99 the pack

SERPENTINE SPLENDOR

A classic pavé snake with emerald eyes is enchantingly timeless.



NEW

Serpent Pavé Collection

Crystal pavé and emerald-like glass stones set in goldtone.

Necklace

16½" L with 3½" extender.
Pendant, 1" L.
502-497
reg. \$16.99
\$12.99

Earrings

¾" L drops. Pierced.
502-501
reg. \$12.99
\$9.99

Ring

1" L.
6 **502-535**
8 **502-645**
10 **502-922**
reg. \$12.99
\$9.99



necklace and
earrings set

Aqua and Pearly Collection

Goldtone with aqua and pearly accents.

Necklace and Earrings Set

With glass stones.
Necklace, 16½" L
with 3½" extender.
Pierced drops,
approx. 1½" L.

091-017
reg. \$22.99
\$16.99 the set

Cuff Bracelet

With beads. One size
fits most. **091-112**
reg. \$19.99
\$14.99



A Royal Affair Collection

Clear glass stones
set in silvertone.

3-Piece Gift Set:

Necklace

16½" L with 3½" extender.

Earrings

1½" L drops. Pierced.

Ring

Approx. ¾" W.

Sizes:

6 **845-050**

8 **845-064**

10 **845-079**

reg. \$22.99

\$16.99

the set

Pull-Cord Bracelet

One size fits most.

845-083

reg. \$16.99

\$12.99

3-piece necklace,
earrings, ring
gift set

STERLING SILVER

dark beauty

Genuine black onyx is embraced with sparkling CZ stones.

**Sterling Silver
Genuine Onyx Halo
Collection**

Genuine onyx stone with CZ accents set in sterling silver.

Earrings

1/4" L studs; .75-total carat weight equivalent. Pierced.

503-398

reg. \$67.99

\$52.99

Necklace

17" L with 1" extender.

Pendant, 1/2" L;

1.25-carat equivalent.

502-937

reg. \$69.99

\$54.99

Ring

1/2" W; 1.75-carat equivalent.

Sizes:

5 **503-402** 8 **503-436**

6 **503-417** 9 **503-440**

7 **503-421** 10 **503-770**

reg. \$69.99

\$54.99



STERLING SILVER

romance

Something new...
something blue.

**Sterling Silver
Sparkling Spinel
Collection**

Blue spinel stone with CZ accent set in sterling silver.

Earrings

1/2" L drops. Stone, 1.75-carat total weight equivalent.

Pierced.

845-231

reg. \$64.99

\$49.99

Necklace

17" L with 1" extender.

Pendant, 1/2" L. Stone, 2-carat weight equivalent. **845-098**

reg. \$67.99

\$52.99

Ring

Stone, 2-carat weight equivalent.

Sizes:

5 **845-102** 8 **845-160**

6 **845-121** 9 **845-174**

7 **845-140** 10 **845-189**

reg. \$67.99

\$52.99



MAKE YOUR SOUL SPARKLE

From purchasing a Pink Hope product to walking and raising funds in one of over 200 Making Strides Against Breast Cancer events across the country, your actions will make a difference in the lives of others.



NEW

Breast Cancer Awareness Collection
Rose cushion-cut CZ stone with clear CZ accents.

Pavé Heart Pin
Pavé glass stones set in silvertone. 1 1/4" L. Hinge catch.
018-180
reg. \$17
\$13

Stainless Steel Ring
Set in stainless steel. 1/2" L; 4-carat equivalent.

Sizes:
5 **017-639** 8 **017-753**
6 **017-643** 9 **017-787**
7 **017-700** 10 **017-844**
reg. \$50
\$40

Stainless Steel Earrings
Set in stainless steel. 1/2" L studs; 4-carat total weight equivalent. Pierced. **018-836**
reg. \$54
\$44



SHOP FOR THE CAUSE 15% CONTRIBUTION*



8-pair pack



Breast Cancer Awareness Collection
Genuine rose quartz set in goldtone.

Earrings Pack
Set of eight pairs. Mix of rose quartz and glass stones. Approx. 1/4"-3/4" L. Pierced.
091-480
reg. \$15
\$12 the pack

Rose Quartz Necklace
16 1/2" L with 3 1/2" extender. Pendant, 3/4" L.
091-495
reg. \$19
\$14



*Avon will contribute 15% of the sales prices of Pink Hope fundraising products from pages 142 thru 145 to American Cancer Society Making Strides Against Breast Cancer®. The American Cancer Society does not endorse any product or service.

THE POWER OF PINK

With each "Awareness" purchase, you're impacting women's lives by helping Avon support* the American Cancer Society's breast cancer programs and services.

NEW

❖ Breast Cancer Awareness Vest

Black channel-quilted vest with contrasting pink zipper and lining. Pink ribbon embroidery on chest. Two front slit pockets. Shell and lining: 100% polyester. Center back length: 26" on M; 27" on 1X. Machine wash, line dry. Imported.

XS(0-2) **973-095**
S(4-6) **973-100**
M(8-10) **974-857**
L(12-14) **975-064**
XL(16) **976-630**
1X(18W-20W) **976-644**
2X(22W-24W) **977-110**
3X(26W-28W) **977-215**
reg. \$70
\$55



cell phone pocket

NEW

❖ Breast Cancer Awareness Graphic Leggings

Black leggings with elastic waist and phone pockets with pink ribbon graphic. Polyester/spandex. Inseam: 26" on all sizes. Machine wash, dry flat. Imported.

XS(0-2) **972-510**
S(4-6) **972-840**
M(8-10) **972-854**
L(12-14) **972-869**
XL(16) **972-907**
1X(18W-20W) **973-042**
2X(22W-24W) **973-057**
3X(26W-28W) **973-076**
reg. \$49
\$39

SHOP FOR THE CAUSE 15% CONTRIBUTION*

A 2-PACK



B



NEW

A. ❖ Breast Cancer Awareness 2-Pack Long-Sleeve Tee

Includes two pink long-sleeve tees with round neckline and pink ribbon graphic (dark pink on chest, light pink on hem). Cotton/polyester. Center back length: 26" on M; 28" on 1X. Machine wash, dry flat. Imported.

XS(0-2) **970-388** L(12-14) **970-430** 2X(22W-24W) **971-700**
S(4-6) **970-407** XL(16) **970-464** 3X(26W-28W) **971-949**
M(8-10) **970-411** 1X(18W-20W) **971-312**
reg. \$40
\$30 pack of 2

NEW

B. ❖ Breast Cancer Awareness Belt Bag

Black adjustable buckle belt bag with two zippered sections. Pink ribbon graphic on front. Body: 100% nylon; lining: 100% polyester. 13 3/4" L x 5 1/4" W x 3 3/4" D. Belt: 47" L when fully extended. Imported.

970-369
reg. \$25
\$20



*Avon will contribute 15% of the sales prices of Pink Hope fundraising products from pages 142 thru 145 to American Cancer Society Making Strides Against Breast Cancer®. The American Cancer Society does not endorse any product or service.

Enjoy special prices and offers with an Avon account or Representative.

C19 | 145

signs of fall

From a brisk breeze
to the soft touch of
satin, colorful leaves
to blooming burgundy
prints...autumn has
arrived in style.

Model is wearing
Western Bootie
sold on page 154.

Victorian-inspired lacy luxe



NEW

A. ♦ Satin Printed Dress

Multicolored floral printed dress with V-neck, button detail down front and slit on center front hem, smocked waistband, $\frac{3}{4}$ sleeves with elastic cuff and zipper on center back. Lined. Polyester/spandex with polyester lining. Center back length: 50 $\frac{3}{4}$ " on M; 52" on 1X. Machine wash, line dry. Imported.

XS(0-2) 439-146	XL(16) 439-203
S(4-6) 439-150	1X(18W-20W) 439-218
M(8-10) 439-170	2X(22W-24W) 439-222
L(12-14) 439-199	3X(26W-28W) 439-237
reg. \$56.99	
\$44.99	

NEW

B. ♦ Lace Appliqué Blouse

Blue high-crew-neck blouse with cutout lace appliqué, button closure on back neck and long cuffed bubble sleeves. Viscose/spandex. Center back length: 25" on M; 26 $\frac{1}{2}$ " on 1X. Machine wash, dry flat. Imported.

XS(0-2) 439-055	XL(16) 439-108
S(4-6) 439-060	1X(18W-20W) 439-112
M(8-10) 439-089	2X(22W-24W) 439-127
L(12-14) 439-093	3X(26W-28W) 439-131
reg. \$58.99	
\$46.99	

NEW

A. ♦ Faux-Leather Blazer

Black blazer with peak lapel and one-button closure on front, long sleeves with button detail, slit pockets and back vent. Lined. Polyester/spandex with polyurethane coating/polyester lining. Center back length: 28" on all sizes. Dry clean only. Imported.

XS(0-2) **445-960** XL(16) **448-477**
S(4-6) **448-386** 1X(18W-20W) **448-921**
M(8-10) **448-405** 2X(22W-24W) **449-000**
L(12-14) **448-462** 3X(26W-28W) **449-014**
reg. \$74.99
\$59.99

NEW

B. ♦ 2-Pack Cutout Tops

Includes solid fuchsia and brown long-sleeve tops with cutout detail on chest and right shoulder. Polyester/spandex. Center back length: 25" on M; 27" on 1X. Machine wash, dry flat. Imported.

XS(0-2) **439-241** XL(16) **439-309**
S(4-6) **439-256** 1X(18W-20W) **439-442**
M(8-10) **439-280** 2X(22W-24W) **439-457**
L(12-14) **439-294** 3X(26W-28W) **439-715**
reg. \$56.99
\$44.99 pack of 2



sleek
& chic
combos

Model is wearing
Chain Loafer with Charms
sold on page 155.

Polished pieces with a pop of print



NEW

C. ♦ Slim Faux-Suede Pant

Black slim-fitting faux-suede pants with elastic waist. Polyester/spandex. Inseam: 28 1/2" on all sizes. Hand wash, line dry. Imported.

XS(0-2) **450-048** XL(16) **451-450**
S(4-6) **450-330** 1X(18W-20W) **451-685**
M(8-10) **451-360** 2X(22W-24W) **451-833**
L(12-14) **451-446** 3X(26W-28W) **451-852**
reg. \$49.99
\$39.99

NEW

D. ♦ Satin Smocked Blouse

Floral-printed burgundy blouse with split V-neck, small ruffles and tie detail on neckline. Smocking at shoulders and long sleeves with elastic cuffs. Polyester/spandex. Center back length: 25 1/2" on M; 27" on 1X. Machine wash, line dry. Imported.

XS(0-2) **439-720** L(12-14) **444-046** 2X(22W-24W) **444-505**
S(4-6) **442-995** XL(16) **444-175** 3X(26W-28W) **445-899**
M(8-10) **443-953** 1X(18W-20W) **444-213**
reg. \$49.99
\$39.99

a love-to-live-in layer

NEW

❖ Open-Front Plaid Cardigan

Blue plaid long cardigan with open front and $\frac{3}{4}$ sleeves. Polyester/spandex. Center back length: 37" on M; 39" on 1X. Machine wash, line dry. Imported.

XS(0-2) **452-476**

S(4-6) **452-720**

M(8-10) **453-013**

L(12-14) **453-028**

XL(16) **453-051**

1X(18W-20W) **453-324**

2X(22W-24W) **453-362**

3X(26W-28W) **453-506**

reg. \$56.99

\$44.99

Model is wearing Slim Faux-Suede Pant sold on page 149 and Crew-Neck Tee in Burgundy sold on page 153.

APPAREL SIZE CHART			
SIZE	BUST	WAIST	HIP
XS 0/2	30.5"-32"	23.5"-25"	32.5"-34"
S 4/6	33.5"-35"	26.5"-28"	35.5"-37"
M 8/10	36.5"-38"	29.5"-31"	38.5"-40"
L 12/14	39.5"-41"	32.5"-34"	41.5"-43"
XL 16	43"-44"	35.5"-36.5"	44.5"-45.5"
1X 18W/20W	46.5"-48.5"	39"-41"	48"-50"
2X 22W/24W	50.5"-52.5"	43"-45"	52"-54"
3X 26W/28W	54.5"-56.5"	47"-49"	56"-58"

A fit so easy, for when it's breezy



NEW

❖ Button-Front Top

Grey button-front top with functional button placket, chest pockets and long sleeves with tab detail. Polyester/rayon/spandex. Center back length: 26" on M; 28" on 1X. Machine wash, dry flat. Imported.

XS(0-2) **451-867** S(4-6) **452-040** M(8-10) **452-218** L(12-14) **452-275** XL(16) **452-280**

1X(18W-20W) **452-404** 2X(22W-24W) **452-438** 3X(26W-28W) **452-457**

reg. \$46.99

\$36.99

the season's signature shade

NEW

❖ 2-Piece Wide-Leg Pant Set

Burgundy set includes long-sleeve collared top with contrasting satin button placket and pocket, wide-leg pants with elastic waistband, side seam pockets and satin trim down seams. Body: polyester/spandex. Contrast trim: polyester/spandex. Center back length: 25" on M; 27" on 1X. Inseam: 25" on all sizes. Machine wash, line dry. Imported.

XS(0-2) **455-714**

S(4-6) **455-729**

M(8-10) **455-733**

L(12-14) **455-748**

XL(16) **455-767**

1X(18W-20W) **455-862**

2X(22W-24W) **455-953**

3X(26W-28W) **455-968**

reg. \$69.99

\$54.99 2-piece set

Model is wearing
Metallic Slide Sneaker
sold on page 155.

2-PIECE
SET

satin
collar

satin
pocket

satin
trim

Color-changing leaves...and tees

New-and-
improved fit!
Now with crew
neck and slight
curved hem.

4 - PACK

NEW

❖ 4-Pack Crew-Neck Tees

Includes solid burgundy, fuchsia, grey and printed blue tees with crew neck and slight curved hemline. Cotton/polyester. Center back length: 25" on M; 27" on 1X. Machine wash, dry flat. Imported.

XS(0-2) **453-946** S(4-6) **455-547** M(8-10) **455-585** L(12-14) **455-638** XL(16) **455-642**

1X(18W-20W) **455-657** 2X(22W-24W) **455-661** 3X(26W-28W) **455-695**

reg. \$49.99

\$39.99 pack of 4

autumn stroll

Classics turn over a new leaf with Western flair, chunky chains and metallic touches.



NEW

❖ Western Bootie

Taupe faux-suede Western-style booties with 2 1/4" block heel and elastic gore on sides for easy on/off. Man-made materials. Half sizes, order size up. Imported.

6M 457-190 7M 457-281 8M 457-296
9M 457-300 10M 457-501 11M 457-540
reg. \$64.99
\$49.99



Go-to style staples...simply slip on and go!



NEW

A. ❖ Metallic Slide Sneaker

Metallic taupe slip-on sneaker slides with 1/4" platform, elastic gore on upper for easy on/off and cushion insole. Man-made materials. Half sizes, order size up. Imported.

6M 456-854
7M 456-869
8M 456-911
9M 456-926
10M 457-004
11M 457-042
reg. \$42.99
\$32.99



NEW

B. ❖ Chain Loafer With Charms

Black loafers with 1/4" block heel, goldtone chain, charm detail on upper and wavy cushion insole. Man-made materials. Half sizes, order size up. Imported.

6M 456-008
7M 456-543
8M 456-581
9M 456-668
10M 456-816
11M 456-835
reg. \$46.99
\$36.99



Shown:
Sandshell.



❖ **Playtex® 18 Hour® Ultimate Lift and Support Wirefree Bra (4745)**

Nylon/polyester/cotton/spandex. Hand wash, line dry. Imported. **White, Nude** or **Sandshell:** 36-42B; 36-44C,D; 38-46DD,DDD. **Gentle Peach, Crystal Grey, Blue Velvet** or **Black:** 36-40B; 36-44C,D; 38-44DD,DDD. reg. \$39
\$32.99



Shown:
Evening Blush.



❖ **Playtex® Perfectly Smooth® Wirefree Bra (US4707)**

Back closure. Lightly lined. Nylon/spandex, polyester lining. Hand wash, line dry. Imported. **White, Nude, Black:** 36-42B; 36-44C,D,DD; 36-42DDD. **Evening Blush:** 36-44C,D,DD. reg. \$46
\$37.99



Shown:
Black.



❖ **Playtex® Ultra Soft No Poke Dreamwire™ Bra (US4833)**

No pinching. No poking. Soft lace with satin neckline and underarm. 4-Way TruSUPPORT® design. Convertible, adjustable straps. Back closure. Lightly lined. Nylon/spandex. Hand wash, line dry. Imported. Sizes: 38-42B,C,D,DD,DDD, 44C,D,DD,DDD, 46D,DD (all colors). reg. \$46
\$36.99



Shown:
Nude.



❖ **Playtex® Smoothing Minimizer Wirefree Bra (US4697)**

Back closure. Lightly lined. Nylon/spandex. Hand wash, line dry. Imported. Sizes: 36-44C,D,DD,DDD (all colors). reg. \$39
\$33.99



Shown:
White.

PRETTY COMFY

❖ **Bali® Double-Support® Wirefree Bra (3820)**

Back closure. Nylon/spandex. Hand wash, line dry. Imported. **White:** 34-48B,C,D,DD. **Pink Chic:** 36-40B; 34-42C,D; 38-42DD. **Blushing Pink:** 34-40B; 34-42C,D; 36-42DD. reg. \$44
\$34.99



Shown:
Nude.



❖ **Bali® Comfort Revolution® Front-Close Shaping Underwire Bra (3P66)**

Front closure. Lightly lined. Nylon/polyester/spandex. Hand wash, line dry. Imported. Sizes: 34-42B,C,D,DD (all colors). reg. \$48
\$38.99



Shown:
Nude.



❖ **Bali® 18 Comfort Revolution® EasyLite™ with Back Closure Wirefree Bra (DF3496)**

Back closure. Convertible straps. Removable foam cups. Wicking fabric. Nylon/spandex. Hand wash, line dry. Imported. Sizes: S, M, L, XL, 2XL, 3XL (all colors). reg. \$48
\$38.99

Playtex® is a registered trademark used under license.

fresh zone

❖ **Fresh Fiji Sheet Detergent**
Laundry detergent in a single sheet! Seven-enzyme stain-removing blend. 30 easy-dissolving detergent sheets. Each sheet, 9" x 8".
Lavender
406-092
Fresh
184-203
reg. \$22.99
\$16.99 each



❖ **Fresh Fiji Hygienic Power Laundry Detergent**
With Hygienic Power formula to remove dirt you can't see, a stain-fighting solution to brighten and whiten and baking soda to help prevent odors. 25 loads. 33.8 fl. oz. **700-137**
reg. \$8.99
\$6.99

❖ **Fresh Fiji Hygienic Power Fabric Softener**
3x concentrated. Softens, freshens and protects clothes. Long-lasting rosewater and jasmine scent. Made with plant-based surfactants. Microplastic-free. Safe for skin and environment. 50 loads. 33.8 fl. oz. **792-355**
reg. \$7.99
\$5.99



FRESH FIJI

❖ **Fresh Fiji Fabric Refresher with Wrinkle Release**
Freshens fabrics and smooths wrinkles. Clean laundry scent. 16.9 fl. oz. **322-988**
reg. \$11.99
\$8.99



❖ **Fresh Fiji Gel Beads Deodorizer**
Neutralizes odors for up to 70 days. Plastic. 5.29 oz. net wt. **Fresh Cotton**
930-188
Calming Lavender
918-313
reg. \$11.99
\$8.99 each



❖ **Fresh Fiji Shoe Deodorizer**
Eliminates tough odors on contact with the power of baking soda and persimmon. Great for all kinds of shoes, from leather to cotton. 10.1 fl. oz. **322-256**
reg. \$9.99
\$7.99



❖ **Fresh Fiji Car Air Freshener**
Clips onto car vents and allows you to control the fragrance intensity. Freshens for up to 50 days. 17 fl. oz. 2 1/4" diam. x 1 1/4" D with 2" L clip. Plastic. Imported. **Orange Blossom**
721-472
White Cotton
721-597
reg. \$7.99
\$5.99 each



NO STRONG OR HARSH,
SYNTHETIC, CHEMICAL FUMES.



❖ **Fresh Fiji Hinoki Room Spray**
A fine mist to freshen and deodorize every room with the light forest scent of hinoki wood. With natural essential oils. 13.5 fl. oz. **508-309**
reg. \$11.99
\$8.99

❖ **Fresh Fiji Lavender Pillow Spray**
A fine mist for pillowcases, linens and bedding with the calming scent of lavender to help promote relaxation of body and mind. With natural essential oils. 13.5 fl. oz. **508-859**
reg. \$11.99
\$8.99

Safe for most machine-washable fabrics. Dermatologist-tested. Let dry before skin contact. Use in a well-ventilated area. Not for use on skin or pets. Keep out of reach of children.



FREE Fresh Fiji Hygienic Power Laundry Bar & Stain Remover with any Fresh Fiji purchase, pages 158 thru 159. Not sold separately. Limited quantities.

clean up crew

SAFELY REMOVE TOUGH STAINS



❖ **Homestar Cook Top & Stainless Steel Cleaning Wipes**
Plant-based surfactants to lift and remove leftover residue and spills from glass cooktops and stainless steel. 50 wipes, each, 10 1/2" x 9 1/2".
149-995
reg. \$9.99
\$7.99

❖ **Homestar Rangehood & Kitchen Degreaser**
Super-strength formula with a double-solvent solution blend for hard-to-remove grease. External oven use only.
16.2 fl. oz.
918-150
reg. \$13.99
\$10.99

❖ **Homestar Cook Top Cleaner & Polish**
Cleans, polishes and protects smooth cooktop ranges for a scratch-free shine. Plant-based formula. Fresh green herbal scent.
7.7 fl. oz.
593-059
reg. \$12.99
\$9.99

HOMESTAR

❖ **Homestar Multi Purpose Cleaner**
Bleach-free. With citric acid, orange oil and baking soda. Natural citrus scent. 16.9 fl. oz.
307-507
reg. \$9.99
\$7.99

❖ **Refill**
Spray nozzle not included. 30.4 fl. oz.
700-964
reg. \$11.99
\$8.99



❖ **Homestar Floor Cleaner**
Nozzle provides targeted application to apply directly to floor. Dries quickly for a streak-free shine. Great for laminate, sealed hardwood and sealed stone. Fresh lavender scent. 25.3 fl. oz.
149-980
reg. \$9.99
\$7.99



❖ **Homestar Bathroom Cleaner**
Just spray, let sit and wipe away! Fights tough soap scum, limescale, calcium and grime. Fresh green apple scent. 25.4 fl. oz.
092-635
reg. \$11.99
\$8.99



❖ **Homestar Foaming Toilet Bowl Cleaner**
Fights toilet rings and stains. Includes five pouches. 10.6 oz. total net wt.
090-298
reg. \$12.99
\$9.99



❖ **Homestar Odor Eliminator for Fridge**
No-spill solid gel formula neutralizes fridge odors. Lasts up to 3 months. 14.8 oz. net wt. **793-165**
reg. \$7.99
\$5.99



your new squeeze

❖ Cucina Essentials Dish Soap

Concentrated mild gel leaves surfaces spotlessly clean. Free of chemical preservatives. Naturally derived formula with stain-removing citric acid. 16.6 fl. oz.

Lemon Verbena 918-165

Red Apple 918-170

reg. \$8.99

\$6.99 each



❖ Cucina Essentials Spray-On Dish Soap

99% biodegradable, eco-friendly plant-based formula cuts grease on contact. Dermatologically tested. Safe for skin. 16.9 fl. oz.

Red Apple 545-973

Fresh Citrus 545-992

reg. \$9.99

\$7.99 each



❖ Sirius Groom Pet Detangling Mist

No-rinse detangling mist keeps dog's fur tangle- and knot-free. Formulated with soothing and hydrating oat kernel extract and pro-vitamin B5. Use on wet or dry fur. Soft vanilla scent. Gentle and effective for all breeds.

5.1 fl. oz. **700-926**

reg. \$12.99

\$9.99

❖ Sirius Groom Pet Grooming Mist

Softens, soothes and hydrates your pet's skin and coat for instant freshness. Perfect for in-between washes. Moisturizing formula with centella asiatica, rosemary, oatmeal and pro-vitamin B5. Long-lasting baby powder scent. Gentle and effective for all breeds.

5.1 fl. oz. **758-794**

reg. \$12.99

\$9.99



❖ Sirius Groom Pet Odor Eliminator for Upholstery & Fabrics

Nature-derived rice and barley to absorb and neutralize odors. Light baby powder scent. For fabric and carpet use only. Do not spray on pets. 13.5 fl. oz.

247-565

reg. \$12.99

\$9.99

NOT FOR USE ON PETS



❖ Sirius Groom Shampoo for Dogs

Anti-inflammatory oatmeal protects and soothes skin. pH-balanced formula. Nature-derived ingredients. 16.2 fl. oz.

Baby Powder 247-493

Lovely Berry 247-436

reg. \$14.99

\$11.99 each



❖ Sirius Groom Conditioner for Dogs

Rinse-off conditioner leaves coat soft and shiny. With aloe vera, vitamin E and oatmeal extract. Free from sulfates, colorants and silicones. Cruelty-free. 16.2 fl. oz.

Baby Powder 545-954

Lovely Berry 545-940

reg. \$14.99

\$11.99 each

THE WOW DEAL

5-PIECE SET ONLY \$40

\$131 VALUE

897-173

VISIBLY LIFT AND SMOOTH
YOUR SKIN AND REPAIR YOUR
HAIR FOR A HEALTHY,
YOUTHFUL LOOK.

COLLECTION INCLUDES:

**Anew Platinum
Eye & Lip Cream**
.5 oz. net wt.
\$42 value

Anew Power Serum
1 fl. oz.
\$45 value

**Rice Water Bright
Foaming Cleanser**
Convenient size for
medicine cabinet. 5 fl. oz.
\$8 value

**Elastine PropoliThera
Damage Repair
Shampoo**
16.9 fl. oz.
\$18 value

**Elastine PropoliThera
Damage Repair
Conditioner**
16.9 fl. oz.
\$18 value



Enjoy special prices and offers with an Avon account or Representative.

© 2023 The Avon Company. All rights reserved.

CAMPAIGN 19, 2023
THE AVON COMPANY
165 BROADWAY, NY, NY 10006

To place an order, call:



Pk of 10 59328-9



Single 59326-9

Brochure effective until _____

Find me at www.avon.com/repstore/ _____



Not applicable in
Puerto Rico or
the Caribbean.



See our commitment at
www.avon.com/animal-welfare

RETURN POLICY If you are not satisfied, return any item within 45 days. View Avon's full 45-Day Return Policy at avon.com/shipping-returns.