

# AVOON

CAMPAIGN 22



holly jolly holidays!

CELEBRATE WITH A FREE ORNAMENT  
details inside



free

**HOLIDAY EXCLUSIVE**

**Nutcracker Ornament**

with any \$40 holiday home décor purchase, pages 2-15. **\$12.99 VALUE**

Clara's festive friend is ready to guard the Christmas tree! Can also stand on a flat surface. 1 1/4" L x 1 1/2" W x 5 1/4" H. Wood, polyester. Imported.

Not sold separately.

**LIMITED QUANTITIES.**

**NEW! LIMITED EDITION**

# Santa's stepping out!

Time to deck  
the halls!  
Welcome the  
season with  
Santa scenes  
and wonderland  
dreams!



**PLAYS EIGHT  
HOLIDAY TUNES:**  
*Jingle Bells*  
*We Wish You a Merry Christmas*  
*Silent Night*  
*Deck the Halls*  
*Joy to the World*  
*The First Noel*  
*Hark! The Herald Angels Sing*  
*O Christmas Tree*

❖ **Santa in Stocking  
Tabletop Light-Up**

Santa's door opens and our jolly friend pops out, ready to go! Stocking house, tree and street lamps light up. Switch for lights, sound and movement, lights with movement or off. Takes three AA batteries (not included) with 4.5V 5000mA DC jack (adapter not included). 9 1/4" L x 5" W x 9 1/2" H. Polyresin, plastic. Imported.

**539-125**

reg. \$64.99

**\$49.99**



Don't forget the batteries! AA and AAA sizes available on page 6.

For decorative use only. Keep out of reach of children.

Enjoy special prices and offers with an Avon account or Representative.



# LIGHTS

holiday, action!



#### ◆ Holiday Church Tabletop Light-Up

O come, all ye faithful! Church and town square light up. Center Christmas tree spins. Plays eight holiday tunes (see page 2). Switch for lights, sound and movement, lights with movement or off. Takes three AA batteries (not included) with 4.5V 5000mA DC jack (adapter not included). 9 1/4" L x 5" W x 9 1/2" H. Polyresin, plastic. Imported. **281-767**  
reg. \$64.99  
**\$49.99**

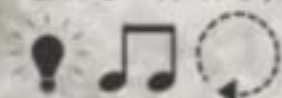

NEW! LIMITED EDITION



#### ◆ Holiday Hills Swing Light-Up

Swing into the holidays! Child swings back and forth as Santa looks on and skaters take a turn around the rink. Trees light up. Plays eight holiday tunes (see page 2). Switch for lights, sound and movement, lights with movement or off. Takes three AA batteries (not included). 7 1/2" L x 7 1/4" W x 9 1/4" H. Polyresin, plastic. Imported. **281-733**  
reg. \$69.99  
**\$54.99**



# DASHING through the snow



## ◆ Holiday Hills Ski Land Light-Up

Christmas at the ski resort! Skiers shush down and head back up for more thrills. Lights up and plays eight holiday tunes (see page 2). Switch for lights, sound and movement, lights with movement or off. Takes three AA batteries (not included) with 4.5V 5000mA DC jack (adapter not included). 7½" L x 7¼" W x 9¼" H. Polyresin, plastic. Imported. 278-559  
reg. \$64.99  
**\$49.99**



## DON'T FORGET THE BATTERIES!

◆ Cell Strong Batteries  
Alkaline. Not rechargeable.  
**36 Pack AA Batteries 116-023**  
**36 Pack AAA Batteries 116-980**  
reg. \$29.99  
**\$22.99 each pack of 36**

NEW! LIMITED EDITION



## ◆ Santa's Midnight Sleigh Ride Light-Up

Santa's ready to ride! The jolly ol' elf and his tiny reindeer dash up and down over our bottle brush forest. Trees and sleigh light up. Plays eight holiday tunes (see page 2). Switch for lights, sound and movement, lights with movement or off. Takes three AA batteries (not included) with 4.5V 5000mA DC jack (adapter not included). 8¾" L x 5" W x 12½" H. Polyresin, plastic. Imported. 278-525

reg. \$64.99  
**\$49.99**



# SANTA'S TOY SHOP: open for business



## ◆ Toy Shop Tabletop Light-Up

Santa and the elves are busy making toys for all the good boys and girls! Center tree spins. Shop lights up. Plays eight holiday tunes (see page 2). Switch for lights, sound and movement, lights with movement or off. Takes three AA batteries (not included) with 4.5V 5000mA DC Jack (adapter not included). 9 1/4" L x 5" W x 9 1/2" H. Polyresin, plastic. Imported. **283-937**

reg. \$64.99

**\$49.99**



*Greets guests and says:  
"Merry Christmas to all,  
and to all a good night!"*

## ◆ Over the Door Santa Greeter Light-Up

Motion-sensor Santa greets guests with a twinkle in his cheeks. Hangs over the door. Cheeks light up. On/off switch. Takes three AA batteries (not included). 24" L x 20" W x 2" H. Polyester. Imported.

**282-209**

reg. \$44.99

**\$34.99**



NEW! LIMITED EDITION



## ◆ Christmas Tree Village Set

Let's head to the village tree stand 'cause it's time to pick out the Christmas tree! Lights up. Takes three AA batteries. On/off switch. Tree stand: 5 3/4" L x 4" W x 7" H; pickup truck: 5 1/4" L x 2 1/2" W x 2 3/4" H; side trees: 3" L x 2" W x 2" H. Polyresin, plastic. Imported. **282-854**

reg. \$58.99

**\$49.99 3-piece set**

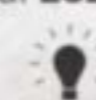

oh what **FUN!**



**Santa**  
013-519

**Snowman**  
012-728

◆ **Sledding Christmas Shelf Sitter Light-Up**  
Santa and his snowman buddy are ready for holiday fun! Cheeks light up on each character. On/off switch. Takes two AA batteries (not included). Each, 10" L x 4½" W x 11½" H. Polyester, metal. Imported.  
reg. \$34.99  
**\$26.99 each** 💡

**NEW! LIMITED EDITION**

**A. ◆ Countdown to Christmas Plush**  
Our snowman is counting it down! Inflatable interior and base with snowman fabric overlay, detachable scarf and felt candy cane. Move the candy cane each day in December as it gets closer to Christmas. Some assembly required. Foot pump included. 15" L x 11" W x 28" H. Polyester, plastic. Imported.

014-606  
reg. \$49.99  
**\$29.99**



**Stands 28" tall!**

**Stands 25" tall!**

**B. ◆ Sledding Christmas Greeter Light-Up**  
Let's go sledding! Sled lights up. Santa's hands can be secured to sled with hook and loop. On/off switch. Takes two AA batteries (not included). Sled: 7½" L x 2½" W x 19½" H. Santa: 10" L x 4" W x 25" H. Wood, polyester. Imported.

014-352  
reg. \$58.99  
💡 **\$49.99**

# SEASON of lights



## ❖ Woodland Winter Village Light-Up

Sculpted woodland scene with back-lit filigree design creates a cozy silhouette of our fave festive friends. On/off switch. Takes two AAA batteries (not included). 13 1/4" L x 2" W x 8 3/4" H. MDF wood. Imported. **283-980**  
reg. \$49.99  
**\$39.99** 💡

## ❖ Bright Moments Inspirational Pewter Ornament

Continue the tradition! Trim your tree with our annual collectible ornament, exclaiming Joy, Love, Peace, Family and Christmas! Embossed with the 2023 Avon Fine Collectibles stamp on back. Includes velvet keepsake pouch and easy-to-hang tassel. 2 1/8" W x 2 3/4" L. Pewter, polyester. Imported. **234-573**  
reg. \$20.99  
**\$15.99**



NEW! LIMITED EDITION

## ❖ Bright Moments Bottle Brush Tree Set Light-Up

Quintessential bottle brush Christmas trees with holiday lights. Takes three AA batteries each (not included). On/off switch. Each, 3" diam. Small: 6" H; medium: 7 3/4" H; large: 10 1/4" H. Plastic, metal. Imported. **238-291**  
reg. \$39.99  
**\$29.99 set of 3** 💡



## ❖ Bright Moments Hurricane Glass Set Light-Up

Houses and snowflakes light up. Takes three AA batteries each (not included). On/off switch. Each, 3 1/2" diam. Small: 4" H; large 8" H. Glass. Imported. **234-611**  
reg. \$32.99  
**\$24.99 set of 2** 💡

## ❖ Bright Moments Glass Tree Light-Up

Santa is on the scene! Lights up and plays eight holiday tunes (see page 2). Takes three AA batteries (not included). Switch for lights only, lights and sound or off. Glass, plastic, resin. 4" diam. x 10 1/2" H. Imported. **235-584**  
reg. \$39.99  
**\$29.99** 💡 🎵



# all is CALM... all is BRIGHT

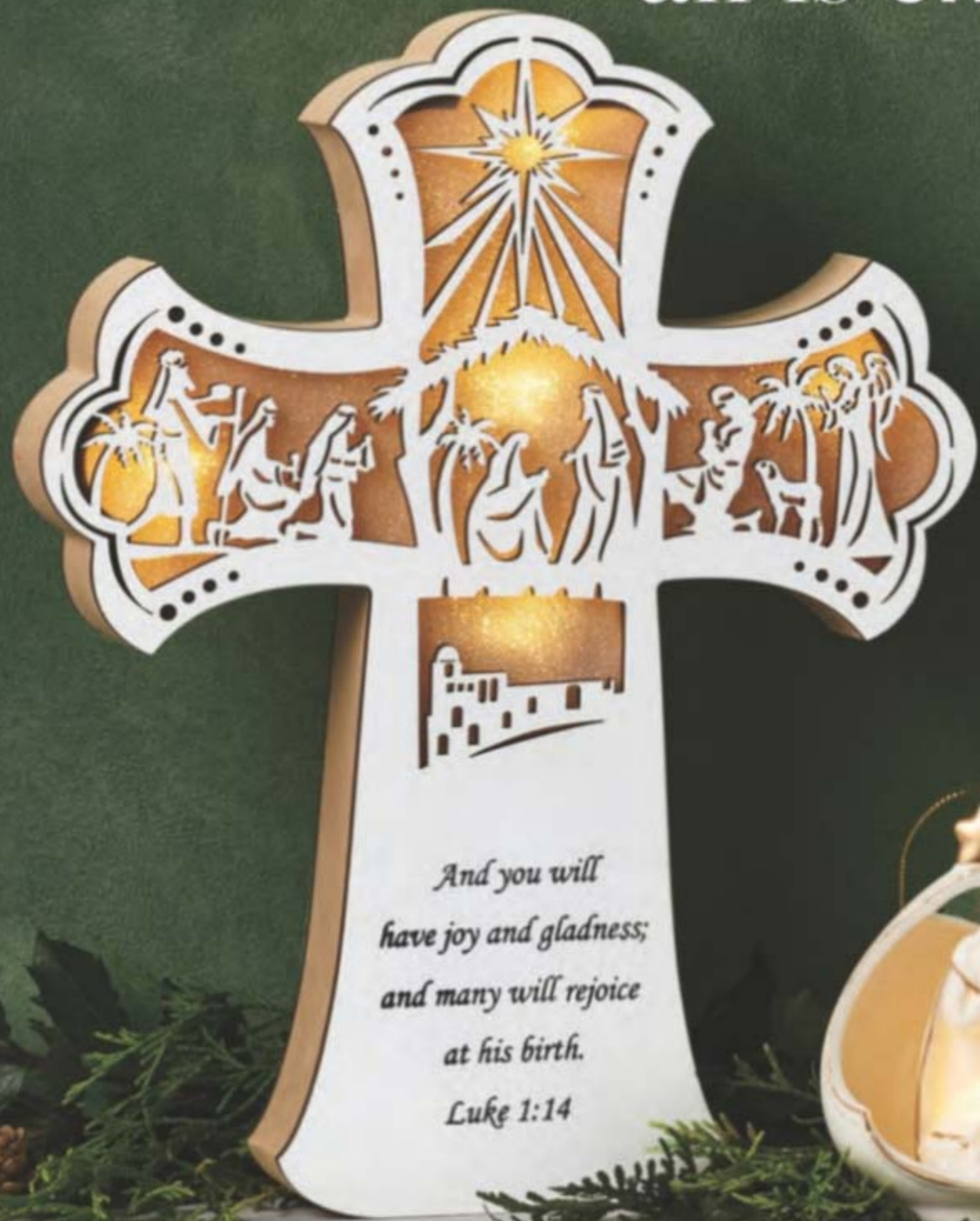

## ◆ Season's Blessings Cross Light-Up

Back-lit nativity scene with an inscription from Luke 1:14: "And you will have joy and gladness and many will rejoice at his birth." Can be hung up or placed on a flat surface. On/off switch. Takes two AAA batteries (not included). 10" L x 1 1/2" W x 13" H. MDF wood, plastic. Imported. **284-020**  
reg. \$44.99  
**\$34.99** 💡



## ◆ Holy Family Ornament Light-Up

Mary, Joseph and baby Jesus light up the Christmas tree. On/off switch. Takes three LR44 button cell batteries (included). 3 1/2" L x 3" W x 4 1/2" H. Porcelain. Imported. **284-034**  
reg. \$16.99  
**\$12.99** 💡



## ◆ Peace on Earth Faux Candle Light-Up

Let there be peace on Earth! Flameless light flickers inside. On/off switch. Takes two AA batteries (not included). 4 3/4" L x 4 3/4" W x 6 1/2" H. Porcelain, plastic. Imported. **284-049**  
reg. \$32.99  
**\$24.99** 💡



## ◆ Peace on Earth Angel Light-Up

Hark, the herald angels sing! With a goldtone "Peace" charm, our angel shimmers with glowing stars on her gown. Flameless light flickers inside. On/off switch. Takes two LR44 button cell batteries (included). 5" L x 3 1/4" W x 11" H. Porcelain, metal. Imported. **283-994**  
reg. \$39.99  
**\$30.99** 💡

# PLAID tidings!

◆ **Plaid Button-Detail Slipper**  
Plaid upper with matching button detail, black faux-fur lining and trim. Man-made materials. Imported.  
reg. \$23.99  
**\$17.99 each pair**

**White/Black**  
S(5-6) 169-473  
M(7-8) 169-860  
L(9-10) 169-894  
XL(11-12) 170-291

**Green/Black**  
S(5-6) 168-022  
M(7-8) 168-037  
L(9-10) 168-151  
XL(11-12) 168-166

**Red/Black**  
S(5-6) 168-170  
M(7-8) 168-792  
L(9-10) 168-200  
XL(11-12) 169-435

Enjoy special prices and offers with an Avon account or Representative.

NEW!  
LIMITED  
EDITION





Models are wearing 2-Pack Christmas Socks and Scrunchie sold on page 19.  
Size chart on page 124.

#### ❖ Snowflake Sleepshirt

Snowflake-print green henley-style long-sleeve sleepshirt with front placket and buttons. Polyester/spandex. Center back length: 32" on M; 34" on 1X. Machine wash, line dry. Imported.

|                         |                            |
|-------------------------|----------------------------|
| XS(0-2) <b>204-772</b>  | XL(16) <b>205-908</b>      |
| S(4-6) <b>205-180</b>   | 1X(18W-20W) <b>205-912</b> |
| M(8-10) <b>205-817</b>  | 2X(22W-24W) <b>205-927</b> |
| L(12-14) <b>205-893</b> | 3X(26W-28W) <b>207-619</b> |
| reg. \$42.99            |                            |
| <b>\$32.99</b>          |                            |

#### ❖ Candy Cane-Striped Pajama Set

Red-and-white-striped long-sleeve round-neck top. Matching pull-on bottom with elastic waistband and side pockets. Includes matching headband. Top and bottom: cotton. Neckline trim: cotton/spandex. Center back length for top: 25½" on M; 27" on 1X. Bottom inseam: 30" for all sizes. Machine wash and dry. Imported.

|                        |                            |                            |
|------------------------|----------------------------|----------------------------|
| XS(0-2) <b>202-909</b> | L(12-14) <b>203-336</b>    | 2X(22W-24W) <b>203-393</b> |
| S(4-6) <b>203-135</b>  | XL(16) <b>203-340</b>      | 3X(26W-28W) <b>204-768</b> |
| M(8-10) <b>203-321</b> | 1X(18W-20W) <b>203-355</b> |                            |
| reg. \$56.99           |                            |                            |
| <b>\$44.99 the set</b> |                            |                            |

## O cozy night



NEW! LIMITED EDITION

❖ **Christmas Tree Pajama Set**  
Multicolor Christmas tree-print, navy blue long-sleeve round-neck top with side slits. Matching pull-on jogger bottom with rib cuff, elastic waistband and side pockets. Includes matching headband. Top and bottom: 100% cotton. Neckline trim and bottom rib cuff: cotton/spandex. Top center back length: 25½" on M; 27½" on 1X. Bottom inseam: 29½" on all sizes. Machine wash and dry. Imported.

|                            |
|----------------------------|
| XS(0-2) <b>230-855</b>     |
| S(4-6) <b>232-399</b>      |
| M(8-10) <b>232-403</b>     |
| L(12-14) <b>232-676</b>    |
| XL(16) <b>232-680</b>      |
| 1X(18W-20W) <b>246-569</b> |
| 2X(22W-24W) <b>246-607</b> |
| 3X(26W-28W) <b>246-611</b> |
| reg. \$56.99               |

**\$44.99 the set**



two pairs of socks + hair scrunchie

#### ❖ 2-Pack Christmas Socks with Scrunchie

Red and green Santa and black and red reindeer socks. Comes with red scrunchie with jingle bells. Fits shoe sizes 6-10. Socks: polyester/spandex; scrunchie: 100% polyester. Machine wash and dry (socks only). Imported.

194-177

reg. \$12.99

**\$9.99 the set**

#### ❖ Whimsical Holiday Slipper

Red faux-sherpa upper with green embroidered Christmas tree and candy cane-striped insole. Man-made materials. Imported.

|                          |
|--------------------------|
| S(5-6) <b>171-738</b>    |
| M(7-8) <b>171-962</b>    |
| L(9-10) <b>171-977</b>   |
| XL(11-12) <b>171-981</b> |
| reg. \$20.99             |
| <b>\$15.99</b>           |

Enjoy special prices and offers with an Avon account or Representative.

# TOASTY toes

## ◆ Foil Printed Slipper Bootie

Foil leopard-print upper with faux-fur lining, matching bow and pom-pom detail. Man-made materials. Imported.  
reg. \$32.99  
**\$24.99**  
each pair

### Grey

S(5-6) 246-755  
M(7-8) 248-447  
L(9-10) 248-557  
XL(11-12) 248-739

### Tan

S(5-6) 246-630  
M(7-8) 246-650  
L(9-10) 246-664  
XL(11-12) 246-736

Enjoy special prices and offers with an Avon account or Representative.

## NEW! LIMITED EDITION

### ◆ Fair Isle Unisex Slipper

Blue-and-white-knit Fair Isle slip-on slipper with grey faux-sherpa lining. Man-made materials. Imported.

S(5-6) 248-800 M(7-8) 249-348  
L(9-10) 251-196 XL(11-12) 251-330  
XXL(13-14) 255-942  
reg. \$22.99  
**\$16.99**

### ◆ Classic Unisex Slipper

His or hers slip-on slipper with faux-sherpa lining. Man-made materials. Imported.  
reg. \$22.99  
**\$16.99**  
each pair

### Tan

S(5-6) 004-848  
M(7-8) 004-829  
L(9-10) 004-647  
XL(11-12) 004-484  
XXL(13-14) 004-465

### Black

S(5-6) 004-226  
M(7-8) 004-264  
L(9-10) 004-374  
XL(11-12) 004-412  
XXL(13-14) 004-450

### Grey

S(5-6) 151-331  
M(7-8) 151-350  
L(9-10) 151-403  
XL(11-12) 151-480  
XXL(13-14) 151-547

### UNISEX SIZE CHART

|     | women | men   |
|-----|-------|-------|
| S   | 5-6   | —     |
| M   | 7-8   | 5-6   |
| L   | 9-10  | 7-8   |
| XL  | 11-12 | 9-10  |
| XXL | 13-14 | 11-12 |

# fun & FESTIVE

**Peppermint Swirl Collection**  
Red- and crystal-accented beads and silvertone, pearlesque and solid red beads set in silvertone.

**Necklace**  
34" L with 3 1/2" extender. **258-004**  
reg. \$24.99  
**\$19.99**

**Earrings**  
1" L. Pierced.  
**258-023**  
reg. \$16.99  
**\$12.99**

**Cord Bracelet**  
With black cord. 7 1/4" L with 1 1/2" extender.  
**258-019** reg. \$16.99  
**\$12.99**

## NEW! LIMITED EDITION

**Festive Friends Stud Duo Earrings Pack**  
Studs: approx. 1/4" L. Drops: approx. 1/2" L for dog; 1 1/4" L for cat. Pierced.  
Red Plaid Studs/Dog with Pavé Accents/  
Goldtone **256-130**  
Black Plaid Studs/Cat with Hematite Accents/  
Silvertone **257-945**  
reg. \$19.99  
**\$14.99 each pack of 2**

**Festive Friends Watch**  
Leatherlike strap with silvertone dial.  
9" L with 28mm diam. case.  
Black (Cat) **257-979** Red (Dog) **257-964**  
reg. \$53.99  
**\$42.99 each**



packs of 2 earrings



# trinkets to TREASURE



pack of 12  
earrings

**Everything Merry  
12-Piece Earrings Pack**  
Mix of colored studs and  
drops set in silvertone or  
goldtone. Range from  
1/4"-1/2" L. Pierced.  
**258-038 reg. \$24.99  
\$19.99 the pack**



Wreath (Green)/  
Goldtone  
**219-858**

Reindeer (Red)/  
Goldtone  
**219-915**

Angel (Green/Red)/  
Silvertone  
**219-972**

Wreath  
(Green Beads)/  
Goldtone  
**221-122**

Angel  
(Red Beads)/  
Silvertone  
**221-380**

Reindeer  
(Ivory Beads)/  
Goldtone  
**221-141**

**Happy Holidays Collection**  
With colored enamel  
and clear pavé or  
colored stone accents.

**Drop Earrings**  
1" L. Pierced. reg. \$12.99  
**\$9.99 each pair**

**Stretch Bracelet**  
With the look of Murano  
glass beads and metal-tone  
rondelles One size fits most.  
Charm, approx. 3/4" L. reg. \$16.99  
**\$12.99 each**

NEW!  
LIMITED EDITION



necklace and  
earrings sets



**Sentimental Necklace  
and Earrings Set**

Necklace, 16 1/2" L with 3 1/2"  
extender. Pendant, ranges from  
approx. 1/2"-1" L. Pierced studs,  
range from approx. 1/4"-1/2" L.  
Moon (Silvertone)/Blue Stones **222-960**  
Heart (Silvertone)/Crystal Stones **223-842**  
Circle (Goldtone)/Crystal Stones **224-007**  
reg. \$16.99  
**\$12.99 each set**

# 12 days of SPARKLE

pack of 12  
earrings,  
necklaces and  
bracelets

## Sparkle and Shine Mega Set

Includes eight pairs of pierced studs, hoops or drops (range from 1/4" to 1/2" diam.; drops, 1" L); two necklaces (with 3 1/2" extenders) and two bracelets (one size fits most). With a mix of colored stones, clear stone accents or faux pearls set in silvertone or goldtone. **264-723 reg. \$52.99**

**\$39.99**  
pack of 12

## NEW! LIMITED EDITION

necklace and  
earrings set

## Floating Fireball Collection

Colored stones set in silvertone.

### Necklace and Earrings Set

Necklace, 16 1/2" L with 3 1/2" extender. Pierced studs, 1/4" diam.

Red **258-057** Green **258-061**

Blue **258-042**

reg. \$19.99

**\$14.99 each set**

### Stretch Bracelet

Two-row bracelet. One size fits most.

Red **264-541** Green **258-865**

Blue **258-698**

reg. \$19.99

**\$14.99 each**

## Holiday Rhinstone Layered Stretch Ring

With clear stone accents. One size fits most.

Purple/Silvertone **224-944**

Red/Goldtone **224-671**

Blue/Silvertone **224-925**

reg. \$12.99

**\$9.99 each**

NEW!  
LIMITED  
EDITION



set of 3  
bracelets

necklace and  
ring set

**Pearly Peacock  
Collection**  
Glass and  
pearlesque beads  
set in goldtone.

**Necklace and  
Stretch Ring Set**  
With hammered  
metal goldtone  
accent. 28" L with  
3 1/2" extender  
(short row, 24" L).  
Ring with textured  
detail stretches to  
fit most. **264-742**  
reg. \$24.99  
**\$19.99 the set**

**Teardrop Earrings**  
With CZ accents.  
2" L. Pierced.  
**264-829**  
reg. \$12.99  
**\$9.99**

**Stretch  
Bracelet Set**  
One size fits most.  
**265-940**  
reg. \$16.99  
**\$12.99 set of 3**

## set to FÊTE

**Winter Garden  
Collection**  
Multicolor glass  
stones set in  
goldtone.

**Necklace**  
14 1/2" L with 3 1/2" extender.  
**266-119**  
reg. \$84.99  
**\$64.99**

**Statement Earrings**  
2" L. Pierced.  
**266-229**  
reg. \$32.99  
**\$24.99**

**Stretch  
Bracelet**  
One size  
fits most.  
**266-123**  
reg. \$44.99  
**\$34.99**

**Statement Ring**  
Sizes:  
6 **266-233**  
8 **266-252**  
10 **266-271**  
reg. \$19.99  
**\$14.99**

**Metal Strap  
Watch**  
Bracelet watch  
set in rose  
goldtone. 8" L  
with 26mm  
diam. case.  
**266-305**  
reg. \$64.99  
**\$49.99**



Enjoy special prices and offers with an Avon account or Representative.



necklace and earrings set

**Santa's Workshop Charm Collection**

12 days of Christmas motif charms with glass faceted beads set in silvertone.

**Necklace and Earrings Set**

Necklace, 17" L with 3 1/2" extender. Lobster closure. Charms, 3/4" L. Pierced drops, 3/4" L. 224-011 reg. \$24.99 **\$19.99 the set**

**Bracelet**

7 1/4" L with 1" extender. Lobster closure. Charms, 3/4" L. 224-140 reg. \$19.99 **\$14.99**

# holiday ADORNMENTS

NEW! LIMITED EDITION

**Festive Ornament Collection**

Ornaments: green and red enamel with green and red stone accents; plus ivory faux pearls, goldtone bells and red beads.



**Necklace**  
16 1/2" L with 3 1/2" extender. Charms, 3/4"-1" L. 221-400 reg. \$24.99 **\$19.99**

**Drop Earrings**  
2 1/4" L. Pierced. 221-510 reg. \$16.99 **\$12.99**

**Stretch Bracelet**  
One size fits most. Charms, approx. 3/4" L. 221-620 reg. \$19.99 **\$14.99**

**Pin**  
Green and red enamel with green, red and clear stone accents. 2" L. 221-668 reg. \$19.99 **\$14.99**

**NEW!  
LIMITED  
EDITION**

**Pearly Vine  
Collection**

The look of pearls  
with crystal stones  
set in silvertone.

**Y Necklace**

16½" L with 3½"  
extender. Lobster  
closure. Drop, 1" L.  
221-782

reg. \$19.99

**\$14.99**

**Drop Earrings**

¾" L. Pierced.

221-820

reg. \$12.99

**\$9.99**

**Bracelet**

Adjustable; one size

fits most. 222-019

reg. \$12.99

**\$9.99**



**Bold Baguettes Collection**

Emerald-, sapphire- and amethyst-  
color stones set in silvertone.

**Hoop Earrings**

(Shown on model.) Approx.

1" L. Pierced. 224-246

reg. \$16.99

**\$12.99**

**Necklace and Earrings Set**

Necklace, 16½" L with 3½"

extender. Pierced drops (shown

below), approx. ½" L. 224-231

reg. \$34.99

**\$26.99 the set**



a glimmer of  
**GLAMOUR**



**Stretch Bracelet**

One size fits most.

224-270 reg. \$22.99

**\$16.99**

**Let It Snow Collection**

Snowflake motif with  
sparkling silvery and  
light-blue stone accents  
set in silvertone.

**Pendant Necklace**

16½" L with 3½"

extender. Pendant,

approx. 1" L. 222-023

reg. \$16.99

**\$12.99**

**Drop Earrings**

Approx. 1" L. Pierced.

222-425

reg. \$12.99

**\$9.99**

**Stretch Bracelet**

One size fits most.

222-573

reg. \$16.99

**\$12.99**



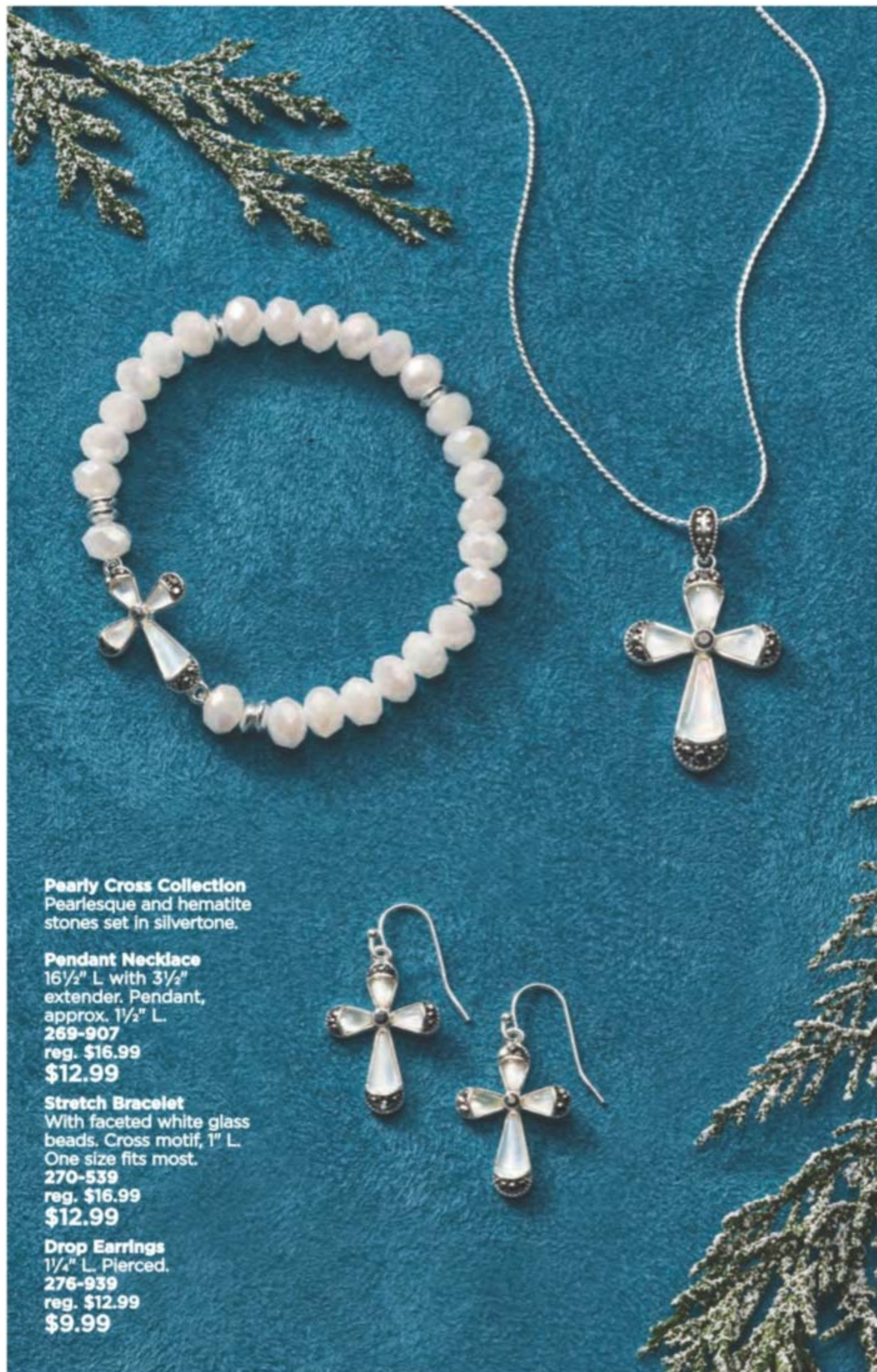

**Pearly Cross Collection**  
Pearlesque and hematite stones set in silvertone.

**Pendant Necklace**  
16½" L with 3½" extender. Pendant, approx. 1½" L.  
269-907  
reg. \$16.99  
**\$12.99**

**Stretch Bracelet**  
With faceted white glass beads. Cross motif, 1" L. One size fits most.  
270-539  
reg. \$16.99  
**\$12.99**

**Drop Earrings**  
1¼" L. Pierced.  
276-939  
reg. \$12.99  
**\$9.99**

NEW! LIMITED EDITION



## inspired GIVING

|   |   |   |   |   |   |
|---|---|---|---|---|---|
|  |  |  |  |  |  |
| January<br>217-874  | February<br>217-912   | March<br>217-927  | April<br>218-153  | May<br>218-172  | June<br>218-206   |
|  |  |  |  |  |  |
| July<br>218-244   | August<br>218-388   | September<br>218-540  | October<br>218-976  | November<br>219-289   | December<br>219-532   |

NEW!  
LIMITED  
EDITION

**Birthstone Cross Necklace**  
Colored glass stones set in silvertone. 16½" L with 3½" extender. Lobster closure. Cross, 1" L.  
reg. \$12.99  
**\$9.99 each**

Enjoy special prices and offers with an Avon account or Representative.

C22 | 35

**Sterling Silver  
Blue Spinel Heart  
Collection**  
Clear CZs and blue  
spinel stones set in  
sterling silver.

**Necklace**  
17" L with  
1" extender.  
Pendant, 3/4" L.  
**227-059**  
reg. \$72.99  
**\$56.99**

**Earrings**  
Studs, 1/2" L.  
Pierced.  
**227-226**  
reg. \$64.99  
**\$49.99**



**Sterling Silver  
Angelic Heart  
Pendant  
Necklace**  
Red heart-  
shaped CZ set  
in sterling silver.  
17" L with  
1" extender.  
Pendant, 3/4" L.  
**277-199**  
reg. \$64.99  
**\$49.99**



**STERLING SILVER**

**Sterling Silver Collection**  
Clear pavé CZs set in  
sterling silver.

**Bow Necklace**  
17" L with 1" extender.  
Pendant, 3/4" L. **231-077**  
reg. \$64.99  
**\$49.99**

**Dove Necklace**  
17" L with 1" extender.  
Pendant, 3/4" L. **227-230**  
reg. \$64.99  
**\$49.99**



**NEW! LIMITED EDITION**

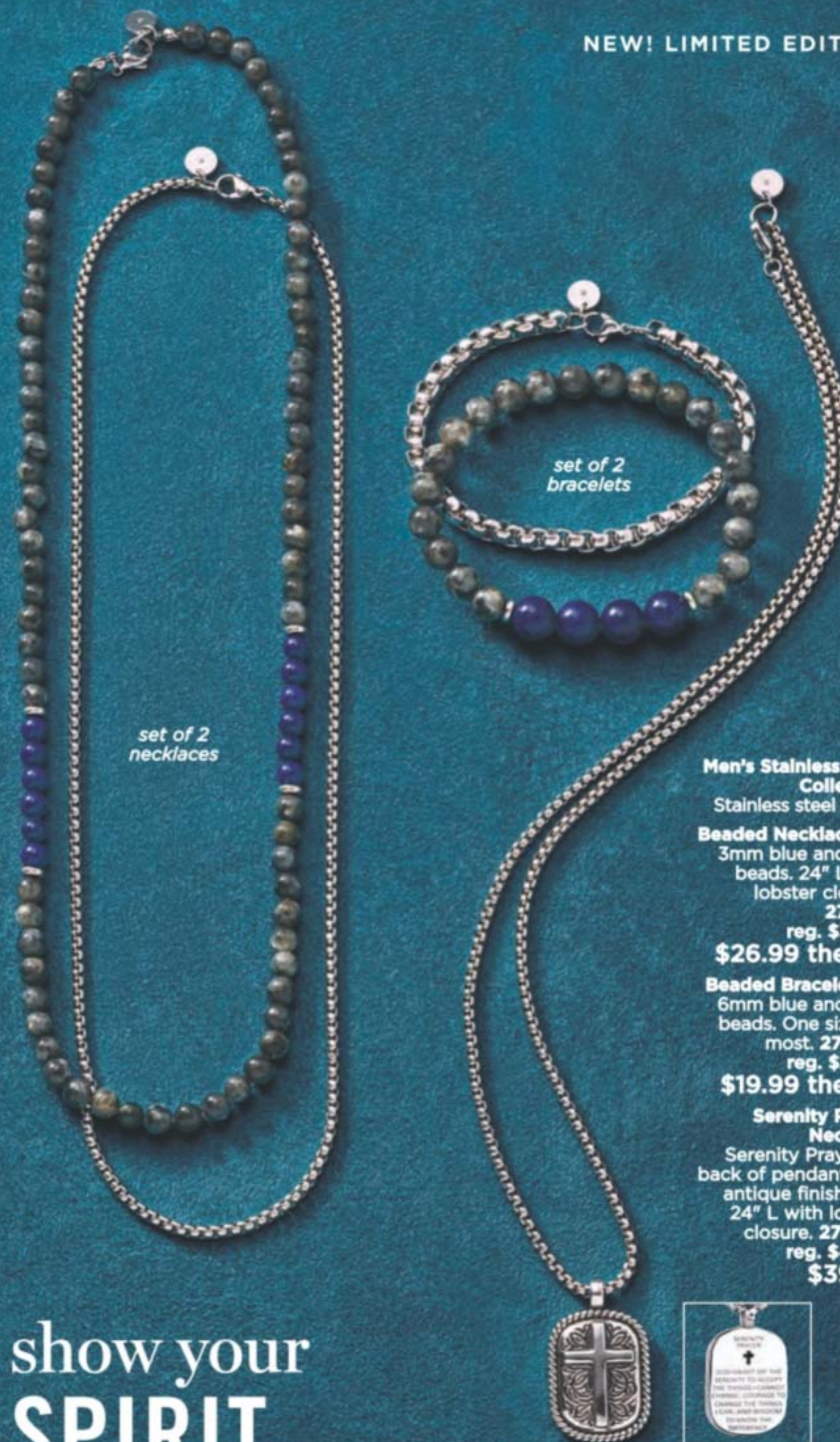

*set of 2  
necklaces*

*set of 2  
bracelets*

**Men's Stainless Steel  
Collection**  
Stainless steel chain.

**Beaded Necklace Set**  
3mm blue and grey  
beads. 24" L with  
lobster closure.  
**277-131**  
reg. \$34.99  
**\$26.99 the set**

**Beaded Bracelet Set**  
6mm blue and grey  
beads. One size fits  
most. **277-170**  
reg. \$24.99  
**\$19.99 the set**

**Serenity Prayer  
Necklace**  
Serenity Prayer on  
back of pendant with  
antique finish, 1" L.  
24" L with lobster  
closure. **277-021**  
reg. \$49.99  
**\$39.99**

show your  
**SPIRIT**



NEW! LIMITED EDITION

# holiday open house

## 7 Days of Avon Beauty

Celebrate the season with seven makeup and skin care must-haves! Each door opens to a beautiful surprise! Paperboard, 7 1/8" W x 2" D x 12 7/8" H.

163-069 reg. \$66

\$29.99

7-piece set

## Includes:

- Isa Knox LXNEW Ultimate Rejuvenating Serum Mini, .23 fl. oz.
- Isa Knox LXNEW Ultimate Rejuvenating Day Cream Mini, .5 fl. oz.
- fmg LOVE at 1st Lash Mini Mascara in Blackest Black, .13 fl. oz.
- fmg Glimmer Lip Plumper, .3 fl. oz.
- Farm Rx Super Greens Refreshing Gel Cleanser Mini, 1 fl. oz.
- fmg Glimmer Diamonds Eyeliner in Black Ice, .01 oz. net wt.
- fmg Glimmer Lip Glaze in Flash, .3 fl. oz.





# mistletoe READY



## fmg Glimmer Wish for a Kiss

Thirty of our best-selling fmg Glimmer Satin Lipstick shades in take-to-every-party sample sizes housed in a cute keepsake metal tin. Comes in gift box. Each, .021 oz. net wt.

### Includes shades:

Luna, Wild Rose, Rose Angel, Sierra Sunset, Poppy, Violet Night, Hibiscus, Firebolt, Thunderbird, Fog, Eclipse, Aster, Wild Cherry, Tulip, Constellation, Morning Glory, Plum Blossom, Desert Moon, Equinox and Twilight.

164-031 reg. \$100

**\$29.99**

**31-piece set**

## NEW! LIMITED EDITION

### fmg Eye Moment Palette

Multi-finish eyeshadow palette to create your best holiday eyes! Includes 10 sensational shades in satin, shimmer, glitter and matte finishes, mirror and brush applicator. Each, .03 oz. net wt. reg. \$35  
**\$22 each**



Beginning  
163-020

New Classic  
162-794

## NEW! LIMITED EDITION

### fmg Glimmer Pout Perfect Mini Lipstick Gift Set

Perfect your pout with a trio of cult-fave fmg Glimmer Satin mini lipsticks. Comes in gift box. Each, .04 oz. net wt.

#### Includes shades:

- Luna
- Plum Blossom
- **Holiday Set Exclusive!** French Rose

164-490 reg. \$36

**\$29.99**

3-piece set



### fmg Expert Tips Nail Art Tool Kit

Merry your mani and get nails in tip-top shape with this handy kit!

#### Includes:

- Foam nail buffer block, 7" L.
- Nail buffer, 7" L.
- Two nail files, each, 7" L.
- Cuticle pusher, 5" L, stainless steel.
- Dual-ended marbling and dotting tool, 4" L, metal alloy.
- Cuticle cutter, stainless steel.
- Nail clipper, 2 1/2" L, stainless steel.
- Storage box, 7 1/2" L x 3 1/2" H, plastic.

006-970 reg. \$30

**\$16**

9-piece set



After you prep, add some nail color, sold on page 90!

# nifty + gifty

### fmg Mini Makeup Essentials Kit

Your must-have merry makeup essentials all ready to go for every holiday event.

#### Includes:

- **Holiday Set Exclusive!** fmg Glimmer Duo Eyeshadow Compact .14 oz. total net wt.
- fmg LOVE at 1st Lash Mini Mascara in Blackest Black, .13 fl. oz.
- fmg Glimmer Mini Satin Lipstick in Wild Rose, .04 oz. net wt.
- Be Blushed Cheek Color in Blushing Nude, .14 oz. net wt.
- Clear Green Pouch Zippered, 4 3/4" L x 4 3/4" H x 4" D. PVC. Imported.

163-460 reg. \$55

**\$40**

5-piece set



### VDL Expert Slim Glow Lip Balm Special Edition Set

Sparkle through the holidays and beyond with supersoft lips and hands! Comes in gift box.

#### Includes:

- VDL Expert Slim Glow Lip Balm in Pink Sparkle, .08 oz. net wt.
- VDL Lumilayer Perfumed Hand Cream in rose and peony scent, 1.01 oz. net wt.

168-018 reg. \$28.99

**\$19.99**

2-piece set



Enjoy special prices and offers with an Avon account or Representative.

#### Men's Fragrance Essentials Gift Set

*fresh aromatic*

Elevate your fragrance experience  
with our best-selling classics!  
Comes in gift box.

Includes:

- **Wild Country Cologne:**  
Lavender, coriander seed  
and sandalwood. 3 fl. oz.
  - **Wild Country Aftershave Splash,**  
4 fl. oz.
  - **Black Suede Eau de Toilette:**  
Bergamot, soft leather and  
oakmoss. 3.4 fl. oz.
- 217-195 reg. \$57  
**\$29.99**  
3-piece set



# magnifiSCENTS!

NEW! LIMITED EDITION



#### Haiku Serenity Gift Set

*fresh green floral*

Delight in the serenity of a beautiful  
Japanese garden blooming with  
Japanese yuzu, delicate muguet and  
blonde woods. Comes in gift box.

Includes:

- **Haiku Eau de Parfum,** 1.7 fl. oz.
  - **Haiku Hair & Body Mist,** 6.7 fl. oz.
  - **Haiku Intense Travel Spray,** .3 fl. oz.
- 217-161 reg. \$57  
**\$29.99**  
3-piece set

Enjoy special prices and offers with an Avon account or Representative.

# ho, ho, HYDRATION!



## belif in wonder holiday set

Celebrate explosive hydration!  
One full-size fave plus two minis.  
Limited-edition kit includes:

- The True Cream Moisturizing Bomb, 1.68 fl. oz.
- Aqua Bomb Hydrating Body Moisturizer, 1.01 fl. oz.
- Moisturizing Eye Bomb, .16 fl. oz.

Comes in festive holiday gift box.

208-562 reg. \$42

\$38

3-piece set



## belif glow on the go holiday travel kit

Five must-have mini sizes.

Limited-edition kit includes:

- The True Cream Moisturizing Bomb, .33 fl. oz.
  - The True Cream Aqua Bomb, .33 fl. oz.
  - Moisturizing Eye Bomb, .16 fl. oz.
  - Aqua Bomb Hydrating Toner, .67 fl. oz.
  - Aqua Bomb Jelly Cleanser, 1.01 fl. oz.
- Comes in festive holiday gift box.

210-736 reg. \$30

\$23

5-piece kit

# holiday BESTIES

**The Face Shop  
x earp earp**

**Herb Day 365  
Foaming Cleanser  
Trio Trial Kit**

Mini daily cleansers  
infused with naturally  
derived herbal and fruit  
extracts. Each, 2 fl. oz.  
Boxed set includes:

- **Lemon & Grapefruit**  
Freshen oily skin.
- **Acerola & Blueberry**  
See a clearer  
complexion.
- **Aloe & Green Tea**  
Hydrate dry skin.

904-947 reg. \$11

**\$8.40**

**3-piece kit**



**The Face Shop  
x earp earp**

**Best Sellers Set**

Three skin care beauties,  
all in one cute kit.

Boxed set includes:

- **The Therapy  
Vegan Blending Cream**  
Lower layer of emulsified  
cream with an upper layer  
of oil gel cream. .33 fl. oz.
- **Rice Water Bright  
Foaming Cleanser**  
Gently moisturizing foam  
with rice extract. 1.01 fl. oz.
- **Real Nature  
Rice Face Mask**  
Brightening and softening  
sheet mask with rice  
extract. 7 oz. net wt.

918-060 reg. \$10

**\$8**

**3-piece kit**



NEW! LIMITED EDITION



**The Face Shop x earp earp  
Real Nature Mask Sheet Set**

With naturally derived ingredients.  
10 single-use sheet masks.

Each, .7 oz. net wt. Boxed set includes:

- **Honey mask** Hydrates for an extra glow.
- **Aloe and Potato masks**  
Hydrate and soothe.
- **Lemon and Rice masks** Brighten.
- **Avocado and Green Tea masks** Hydrate.
- **Red Ginseng, Blueberry and  
Pomegranate masks** Help firm.

900-717 reg. \$11

**\$8.80**

**10 masks**

NEW! LIMITED EDITION



**Isa Knox LXNEW Ultimate Day and Night Gift Set**  
With peony extract, plus niacinamide and panthenol. See younger skin blossom. Includes full-size day and night cream. Comes in gift box.

**Includes:**  
• **Rejuvenating Day Cream**, 1.7 fl. oz.  
• **Rejuvenating Dual Night Cream Volume Cream/Firming Cream**. Each, .85 fl. oz.  
**213-716**  
**reg. \$100**  
**\$39.99**  
**2-piece set**

## GIVE beautifully

**Farm Rx Skin De-Stressing Gift Set**  
Visibly improve wrinkles. Plus, massage with the relaxing wand to help ease facial tension. Comes in gift box.

**Includes:**  
• **Farm Rx Bakuchiol Serum**, 1 fl. oz.  
• **Farm Rx Bakuchiol Cream**, 3.04 fl. oz.  
• **Holiday Set Exclusive! Acupressure Wand**  
Lightly massage T-shaped end of wand upward to enhance absorption of serum and cream.

**213-807**  
**reg. \$106**  
**\$35**  
**3-piece set**



## winter DELIGHTS

**Avon Senses Strawberry White Hot Chocolate Winter Bath Collection**

An indulgent treat for your winter body care routine. Soften your skin all over while you enjoy the fresh and fruity scent of luscious strawberries with the silky sweetness of decadent white chocolate.



**Body Lotion**  
Smooths and softens with moisture-rich shea butter and vitamin E. 8 fl. oz.  
**150-320 reg. \$17**  
**\$10.99**

**Bubble Bath**  
Sweet and refreshing, delicious bubbles. 16.2 fl. oz.  
**150-373 reg. \$11**  
**\$7.99**

❖ **Candle**  
1 wick. Soy-wax blend. 3" diam. 3 1/2" H. Burn time, 40 hours. 7 oz. net wt.  
**150-392 reg. \$18**  
**\$12.99**

**Hair & Body Mist**  
With aloe vera extract, leaves hair and skin feeling refreshed. 8 fl. oz.  
**150-369 reg. \$18**  
**\$10.99**

# YOUR GIFT is served



**Daily Moments  
Vegan Hand Cream  
Holiday Set**  
Includes three  
of your favorites.  
• **Midnight Street**  
A sensual fragrance infused  
with luscious fruit notes.  
• **Sunset Rooftop**  
A cool fragrance infused  
with a touch of sweetness.  
• **Morning Florist**  
A floral fragrance featuring  
fresh rose blooms.  
Each, 1.0 fl. oz.  
Comes in gift box.  
**217-817 reg. \$9.99  
\$6.99**  
**3-piece set**

**Mini-Size  
Holiday Hand Cream**  
Can't decide? Get them both!  
Each, 1.7 fl. oz. reg. \$3  
**\$2.49 each**

**Skin So Soft  
Pear and Freesia**  
217-200

**Moisture Therapy  
Soothing and Hydrating**  
Fragrance-free.  
217-750



great  
stocking  
stuffers!



**Bath Bomb Ornament**  
Hang 'em on your  
Christmas tree. Then  
run 'em under water in  
your tub and unwind  
with warm winter scents!  
Suitable for sensitive skin.  
Each, 1.6 fl. oz. reg. \$10  
**\$8 each**

**Star**  
(Coconut Milk)  
**150-426**

**Christmas Tree**  
(Brown Sugar)  
**150-411**



**NEW**

**Anew Platinum Sculpting Body Serum**  
With niacinamide, panthenol (pro-vitamin B5) and powerful peptides, effective anti-aging ingredients known to help boost moisture, leaving skin looking firmer, smoother and more youthful. 6.7 fl. oz.  
**506-249**  
reg. \$45  
**\$26.99**



**Anew Platinum Firm and Sculpt Cream for Neck and Chest**  
With Peptide Lifting Complex. For skin on your neck and chest, vulnerable to sagging. Use PM after cleansing. 1.7 oz. net wt.  
**763-584** reg. \$42  
**\$24.99**

**Anew Platinum Night Cream**  
Skin appears smoother overnight, resculpted over time. 1.7 oz. net wt.  
**753-439** reg. \$42  
**\$24.99**

**Anew Platinum Eye & Lip Cream**  
Visibly smooths and reshapes the area around eyes...and lips, too! Dual applicator. .5 oz. net wt. **328-072**  
reg. \$42  
**\$24.99**

**Anew Platinum Day Cream Broad Spectrum SPF 25**  
Fight gravity...or sun damage? With this cream, you can do both. 1.7 oz. net wt.  
**184-146**  
reg. \$42  
**\$24.99**

**Anew Platinum Age Delay Serum**  
With niacinamide (vitamin B3) and panthenol (pro-vitamin B5), plus peptides that help visibly boost elasticity and lift facial contours for a more youthful look. Use AM and PM before moisturizer. 1 fl. oz.  
**625-609**  
reg. \$45  
**\$26.99**

**Anew Power Serum**  
93% of women agree it dramatically improves skin's overall appearance.\* Apply AM/PM after cleansing, before moisturizing. 1 fl. oz.  
**417-187**  
reg. \$45  
**\$26.99**



\*Based on those who expressed an opinion in a consumer-perception study.

**Anew Platinum Regimen Set**  
Includes three full-size moisturizers plus one try-it-size serum.  
• **Day Cream Broad Spectrum SPF 25** 1.7 oz. net wt.  
• **Night Cream** 1.7 oz. net wt.  
• **Eye & Lip Cream** .5 oz. net wt.  
• **Anew Power Serum** .24 fl. oz.  
**4-PIECE BOXED KIT**  
**732-639** reg. \$128  
**\$54.99**



**FREE** The Face Shop Rice Water Bright Foaming Cleanser (5 fl. oz.) with any \$25 skin care purchase, pages 54-78. **\$8 value.**  
\*Sold separately on page 72.

Why lie about your age? Your skin care can do that for you. Look more youthful day after day.



**A. Anew Ultimate Multi-Performance Eye System**

Visibly smooths crow's-feet and de-puffs under-eye bags. Cream, .5 oz. net wt. Elixir, .09 oz. net wt.  
854-433 reg. \$42  
\$24.99

**B. Anew Ultimate Multi-Performance Day Cream Broad Spectrum SPF 25**

You'll see wrinkles fade and youthful vibrance return.  
1.7 oz. net wt.  
763-307 reg. \$42  
\$24.99

**C. Anew Ultimate Night Repair Serum**

With peptides, licorice, hyaluronic acid and niacinamide. Diminishes the appearance of fine lines and visibly improves skin tone and texture. Use PM before moisturizer. 1 fl. oz.  
625-355 reg. \$45  
\$26.99

**D. Anew Ultimate Multi-Performance Night Cream**

It works while you sleep to revive and recreate the look of youthful skin.  
1.7 oz. net wt.  
157-162 reg. \$42  
\$24.99

**E. Anew Ultimate Supreme Eye Balm**

Infused with squalane, sunflower seed oil and antioxidant vitamin E. Moisturizing formula. Wear alone or under makeup.  
0.1 oz. net wt.  
625-340 reg. \$45  
\$26.99



**Anew Ultimate Supreme Dual Elixir**

Follow with Advanced Performance Crème. Serum/Oil, .67 fl. oz. each.  
588-421 reg. \$60

**Anew Ultimate Supreme Advanced Performance Crème**

With Black Pearl Extract. See a dramatic difference in deep wrinkles and skin radiance.  
1.7 oz. net wt.  
014-735 reg. \$60  
\$38.99 each



## ISA KNOX LXNEW ULTIMATE rejuvenating collection

**NEW**

**Isa Knox LXNEW Ultimate Rejuvenating Multi-Corrector**  
Luxurious paeonol-infused serum with niacinamide and panthenol to help visibly address key signs of aging. Skin looks smoother and more youthful. Pat into areas prone to fine lines and wrinkles before moisturizer. 1.7 fl. oz. 496-595 reg. \$50  
**\$34.99**



**Isa Knox LXNEW Ultimate Rejuvenating Serum**  
With paeonol and ceramides, visibly improves elasticity, radiance and skin texture, and reduces the appearance of wrinkles. 1.35 fl. oz. 756-624 reg. \$56  
**\$44.99**



### Isa Knox LXNEW Ultimate Rejuvenating Day Cream

With paeonol, visibly reduces wrinkles and improves the look of elasticity, radiance and skin texture. With nutmeg to help visibly even skin tone. 1.7 fl. oz. 351-892 reg. \$50  
**\$39.99**



### Isa Knox LXNEW Ultimate Rejuvenating Eye Serum

Infused with paeonol and niacinamide to help visibly reduce fine lines around the eye area and depuff under-eye bags. 1 fl. oz. 567-177 reg. \$50  
**\$39.99**



### Isa Knox LXNEW Ultimate Rejuvenating Dual Night Cream

With paeonol and macadamia oil. Volume Cream: Rice bran extract helps visibly plump skin. Firming Cream: Helps boost collagen and elastin. Each, .85 fl. oz. 564-015 reg. \$50  
**\$39.99**



### Isa Knox LXNEW Ultimate Rejuvenating Multi-Balm Stick

With peony extract, plus a firming complex featuring castor oil, moringa and argan oil. Apply to forehead, eyes and neck, or anywhere you want extra care. .24 fl. oz. 267-593 reg. \$24  
**\$19.99**



## ISA KNOX LXNEW PLATINUM sculpting collection

Innovative formulas with organic hibiscus extract help skin look lifted from every angle



### Isa Knox LXNEW Platinum Sculpting Oil Serum

Hibiscus extract-infused serum, with rejuvenating peptides and antioxidants. Skin looks firmer and more lifted. 1.35 fl. oz. 318-720 reg. \$56  
**\$44.99**

### Isa Knox LXNEW Platinum Sculpting Day Cream

Infused with moisturizing hibiscus extract and smoothing ceramide. Visibly tightens facial contours. 1.7 fl. oz. 318-845 reg. \$50  
**\$39.99**

### Isa Knox LXNEW Platinum Sculpting Night Cream

With firming hibiscus extract, ceramide, squalane and shea butter. Skin looks firmer, smoother and more defined. 1.7 fl. oz. 318-850 reg. \$50  
**\$39.99**

### Isa Knox LXNEW Platinum Sculpting Eye Cream

With hibiscus extract, panthenol and antioxidants. Leaves the delicate eye area looking firmer, brighter, more defined. .84 fl. oz. 318-883 reg. \$50  
**\$39.99**

### Isa Knox LXNEW Platinum Sculpting Neck and Chest Cream

With hibiscus extract, ceramide, shea butter, panthenol and squalane to help vulnerable skin along the neck and chest appear firmer, smoother and lifted. 1.7 fl. oz. 548-069 reg. \$50  
**\$39.99**



PROTECT & DEFEND SET

Silicone Glove  
Protective Hand Cream  
3.4 fl. oz.

Isa Knox Anew Solaire Active  
Face & Body Protection Lotion  
Broad Spectrum SPF 50  
2.7 fl. oz.

Vitamin C  
Antioxidant Lip Treatment  
.13 oz. net wt

**3-PIECE SET**  
**\$21.99**  
**\$51 VALUE**  
949-618



REGIMEN SET

Anew Ultimate Multi-Performance  
Eye System  
Cream, .5 oz. net wt.  
Elixir, .09 oz. net wt.

Anew Platinum Age Delay Serum  
1 fl. oz.

Try-It-Size  
Ultimate Multi-Performance  
Night Cream  
.5 fl. oz.

**3-PIECE SET**  
**\$39.99**  
**\$102 VALUE**  
949-728



FARM RX SET

Farm Rx Pineapple Plus  
Brightening Jelly Serum  
1 fl. oz.

Farm Rx Pineapple Plus  
Instant Glow Toner  
5 fl. oz.

Farm Rx Green Goddess  
Facial Oil  
1 fl. oz.

**3-PIECE SET**  
**\$34.99**  
**\$119 VALUE**  
955-442



CLEANSE &  
MOISTURIZE SET

Herb Day 365 Amino Acid  
Cleansing Foam - Peony  
5.7 fl. oz.

belif aqua bomb  
makeup removing cleansing balm  
3.3 fl. oz.

Try-It-Size belif the true cream -  
moisturizing bomb  
.84 fl. oz.

**3-PIECE SET**  
**\$39.99**  
**OVER \$81 VALUE**  
950-273



JEJU ALOE SET

Jeju Aloe Fresh Ice Soothing Gel  
10.1 fl. oz.

Jeju Aloe Fresh  
Soothing Foam Cleanser  
5 fl. oz.

Jeju Aloe Body Wash  
18 fl. oz.

Jeju Aloe Refreshing Face Mask  
1.01 fl. oz.

**4-PIECE SET**  
**\$18.99**  
**OVER \$37 VALUE**  
950-474



RICE WATER BRIGHT SET

Rice Water Bright Facial Massage Cream  
6.7 fl. oz.

Rice Water Bright Light Facial Cleansing Oil  
5 fl. oz.

Rice Water Bright  
Foaming Cleanser  
5 fl. oz.

Rice Water Bright  
Cleansing Facial Wipes  
50 sheets.

**4-PIECE SET**  
**\$22.99**  
**\$57 VALUE**  
950-235



## CLINICAL Line Eraser / Collagen Booster

### Isa Knox Anew Clinical Line Eraser with Retinol Targeted Treatment

In just one week, the look of deep lines is smoothed and resurfaced. Use PM. .67 fl. oz. **729-397** reg. \$40 **\$23.99**

**Isa Knox Anew Clinical Line Eraser with Retinol Treatment**  
Great for first-time retinol users. Use AM/PM. 1 oz. net wt. **729-382** reg. \$45 **\$27.99**



### Isa Knox Anew Clinical Collagen Booster Eye Lift Pro Dual Eye System

With a peptide complex to help boost skin renewal. In one week, eye area looks lifted, firmer and tighter. Gel, .33 fl. oz. Cream, .33 fl. oz. **729-435** reg. \$40 **\$23.99**



### Isa Knox Anew Clinical Collagen Booster Microneedling Polisher

At-home alternative to micro-dermabrasion and micro-needling procedures. Visibly diminishes pores, fine lines and wrinkles. Skin looks smoother and more radiant. 1.7 fl. oz. **798-592** reg. \$34 **\$19.99**



### Isa Knox Anew Clinical Line Eraser with Retinol [1.0%] Advanced Retinol Serum

Our highest dose of retinol. Dramatically reduces the appearance of fine lines, wrinkles and dark spots. 1 fl. oz. **390-751** reg. \$50 **\$39.99**



**100% showed clinical improvement** of fine lines and wrinkles in one week, with increased results over time.

## NEW

### Isa Knox Anew Clinical Collagen Booster Firming Cream

With peptides that boost skin renewal to help visibly firm skin and restore youthful bounce. Also infused with moisturizing and skin-plumping niacinamide and squalane. For optimal results, apply following Rejuvenating Serum Ampoules. Hygienic, airless pump. 1.7 fl. oz. **069-327** reg. \$45 **\$27.99**



### Isa Knox Anew Clinical Collagen Booster Rejuvenating Serum Ampoules

Powerful peptide blend boosts skin renewal. 60 capsulated single-use ampoules. .008 fl. oz. each. **803-077** reg. \$62.50 **\$49.99**



## CLINICAL Revitalize & Reveal

### Isa Knox Anew Clinical Revitalize & Reveal Extra Strength Retexturizing Peel

Results similar to a 35% pro glycolic peel.\* 30 fragrance-free pads. 2" diam. **729-420** reg. \$40 **\$23.99**

\*In 6 out of 8 attributes tested over a 7-week period.



### Isa Knox Anew Clinical Revitalize & Reveal Advanced Wrinkle Corrector

In just two weeks, wrinkles appear reduced. 1.7 fl. oz. **729-401** reg. \$40 **\$23.99**



### Isa Knox Anew Clinical Revitalize & Reveal Intensive Peel

An intensive resurfacing peel similar to pro acid peels. With AHA and PHA. 1 fl. oz. **780-025** reg. \$45 **\$27.99**



### Isa Knox Anew Clinical Revitalize & Reveal Resurfacing Expert Smoothing Fluid

79% as effective as a pro micro-dermabrasion without the same irritation. 1 fl. oz. **852-282** reg. \$44 **\$27.99**



### Isa Knox Anew Clinical Revitalize & Reveal Resurfacing Lotion for Body

Exfoliates with gentle yet effective AHA lactic acid. Moisturizes with shea butter. 5 fl. oz. **390-785** reg. \$34 **\$19.99**



**Anew Vitamin C Overnight Radiant Mask**

Visibly improves texture and boosts radiance. Apply after cleansing, treating and moisturizing.

1.7 fl. oz.  
157-086  
reg. \$36  
\$19.99



**Anew Vitamin C Warming Peel**

With vitamin C flakes and natural seeds, exfoliates with a warming sensation.

3.4 fl. oz. 936-425  
reg. \$27  
\$15.99



**Anew Vitamin C Brightening Serum**

Skin is visibly energized and brightened with the power of 10% pure vitamin C. 1 fl. oz.

522-066  
reg. \$44  
\$24.99

**Anew Vitamin C Nourishing Body Butter**

With hydrating shea butter and sodium PCA, enriched with niacinamide, helps restore radiance with vitamins C and E to defend against free radical damage.

Uplifting fruity-floral and citrus scent. 7.8 fl. oz.

443-767 reg. \$32  
\$17.99

**Anew Vitamin C Glow Body Scrub**

Sugar-based formula, with pineapple and papaya enzymes, and coffee seed extract, exfoliates dry, dull skin, while a blend of sunflower seed oil and sweet almond oil replenishes moisture. Refreshing citrus scent.

9 oz. net wt.  
443-752 reg. \$36  
\$19.99



**Anew Vitamin C Illuminating Priming Moisturizer**

With natural citrus extracts. Wear alone or under makeup. 1.7 fl. oz. 868-508  
reg. \$34  
\$18.99

**Anew Vitamin C Brightening Eye Cream**

Visibly reduces dark circles. Leaves under-eye area looking brighter and more even-toned. .5 fl. oz. 868-512 reg. \$34  
\$18.99

**Anew Vitamin C Antioxidant Lip Treatment**

Nourishes lips with vitamins C and E.

.13 oz. net wt.  
784-547  
reg. \$14  
\$7.99



**Anew Vitamin C Illuminating Body Serum**

Light-reflecting pigments leave skin looking luminous. 6.7 fl. oz. 157-071

reg. \$34  
\$19.99



**Isa Knox Anew Solaire Everyday Mineral Face Protection Cream Broad Spectrum SPF 50**

Lightweight formula with zinc oxide. Suitable for sensitive skin. Water-resistant (40 minutes).

1.7 fl. oz.  
437-143  
reg. \$29  
\$22.99



**Isa Knox Anew Solaire Everyday Face Protection Lotion Broad Spectrum SPF 50**

Creamy lotion formula. Wear alone or under makeup. 1.7 fl. oz. 911-400  
reg. \$29  
\$22.99

**Isa Knox Anew Solaire Active Face & Body Protection Lotion Broad Spectrum SPF 50**

Water-light formula glides on smoothly all over face and body. 2.7 fl. oz. 154-948  
reg. \$31  
\$24.99



**Anew Hydra Fusion Nighttime Facial Treatment**  
Visibly plumps skin. Increases moisture by 3X. Relaxing rose scent. 1.7 oz. net wt. **139-429**  
reg. \$34  
**\$18.99**

**Anew Hydra Fusion De-Puffing Eye Serum**  
With caffeine and a cooling ceramic tip. Instantly boosts hydration around the eye area by 3X. Eyes look and feel refreshed. .5 fl. oz.  
**137-737**  
reg. \$34  
**\$18.99**



**Anew Hydra Fusion 1.5% Hyaluronic Acid Serum**  
With three different molecular sizes of HA that reach multiple layers of skin's surface to visibly plump skin. 1 fl. oz.  
**290-390**  
reg. \$44  
**\$24.99**



**Anew Hydra Fusion Cleansing Micellar Water**  
Gently lifts dirt, oil and makeup while boosting hydration. No need to rinse off. 10.1 fl. oz.  
**139-380**  
reg. \$14  
**\$8.99**



**Anew Hydra Fusion Gel Cream**  
Skin appears smoother, refreshed and plumped with lasting hydration. 1.7 oz. net wt.  
**266-893**  
reg. \$34  
**\$18.99**



**Skinvincible Deep Recovery Cream**  
Lessens the look of age damage in weeks. Use PM. 1 oz. net wt. **290-351**  
reg. \$40  
**\$23.99**



**Avon Solutions Nurtura Replenishing Cream**  
Adds moisture to dry skin. 1.7 fl. oz.  
**908-263**  
reg. \$10  
**\$7.99**



**Avon Solutions Anti-Aging Cream**  
Moisturizing formula works to visibly smooth the appearance of fine lines and wrinkles. 1.7 fl. oz.  
**906-681** reg. \$13  
**\$7.99**



**Avon Solutions Dramatic Firming Cream**  
Skin looks and feels smoother. 1.7 fl. oz.  
**374-657**  
reg. \$10  
**\$7.99**



**Avon Solutions Banishing Cream Skin Discoloration Improver**  
Visibly improves skin tone. 2.5 fl. oz. **463-374**  
reg. \$10  
**\$7.99**



**Avon Care Silicone Glove Protective Hand Cream**  
Lasting protection from dryness. 3.4 fl. oz.  
**366-887**  
reg. \$6  
**\$2.69**



normal to dry skin  
**Nourishing Cream Cleanser**  
With panthenol (vitamin B5), rosemary and soapwort extracts. Removes impurities and makeup while restoring moisture. 5 fl. oz.  
**717-990** reg. \$12  
**\$9.99**

normal, dry and combination skin  
**Balancing Gel Cleanser**  
Gel to foam. With panthenol (vitamin B5). Amino acid-based ingredients derived from coconut help remove oil and impurities while rebalancing skin. 5 fl. oz.  
**718-010** reg. \$12  
**\$9.99**

oily to normal skin  
**Soothing Whipped Oil Cleanser**  
Amino acid-based ingredients derived from coconut eliminate impurities and excess oil. With panthenol (vitamin B5) and aloe. 5 fl. oz.  
**718-025** reg. \$16  
**\$12.99**

normal, dry, combination and oily skin  
**2-in-1 Exfoliating Cleansing Balm**  
Melts away makeup and impurities. With panthenol (vitamin B5) and bamboo stem powder. Spatula included. 3.5 oz. net wt.  
**718-006** reg. \$30  
**\$24.99**

**Cleansing Brush**  
Includes one brush head. Requires two AA batteries (not included).  
**679-266**  
reg. \$47  
**\$28.99**



**Farm Rx Pineapple Plus Radiance Boosting Mask**

With natural alpha hydroxy acid, plus an antioxidant-rich fruit complex to help skin look smoother and more radiant. 3 fl. oz.

456-266 reg. \$37  
**\$27.99**

**Farm Rx Pineapple Plus Instant Glow Toner**

Revitalizing toner helps visibly minimize pores. Use AM and PM, after cleansing. 5 fl. oz.

027-382 reg. \$25  
**\$17.99**

**Farm Rx Pineapple Plus Brightening Jelly Serum**

Helps improve dull, dry skin and reduce the appearance of fine lines, wrinkles and pores. Skin looks radiant. 1 fl. oz.

027-440 reg. \$44  
**\$32.99**



**Farm Rx Amazon Berry Boost Moisturizing & Firming Mask**

Ultra-moisturizing face mask with acai berry, Brazil nut oil plus murumuru and cupuaçu butters. Helps skin look firmer, smoother and tighter. 3 fl. oz.

413-052 reg. \$37  
**\$27.99**

**Farm Rx Amazon Berry Boost Lifting & Firming Serum**

With acai berry, known to help fight visible effects of collagen breakdown so skin looks smoother and firmer. 1 fl. oz.

414-499 reg. \$44  
**\$32.99**

**Farm Rx Amazon Berry Boost Smoothing & Firming Body Cream**

With moisturizing and nourishing Brazil nut oil plus murumuru and cupuaçu butters. 5 fl. oz.

027-655 reg. \$25  
**\$17.99**



**Farm Rx Super Greens Multivitamin Moisture Cream**

Locks in essential nourishing moisture. Use daily after cleansing, serums and treatments. 3.04 fl. oz.

314-141 reg. \$37  
**\$27.99**

**Farm Rx Super Greens Cooling Gel**

Lightweight moisturizer helps soothe and cool skin. Apply a thicker layer, after serum, as a mask to hydrate overnight as needed. 3.04 fl. oz.

354-227 reg. \$37  
**\$27.99**

**Farm Rx Super Greens Nourishing Cleansing Balm**

Helps boost moisture barrier as it dissolves makeup and impurities. For normal, dry, combination, oily and sensitive skin types. 3.3 fl. oz.

516-944 reg. \$41  
**\$30.99**

**Farm Rx Super Greens Refreshing Gel Cleanser**

With soothing aloe. Convenient pump. Eco-friendly packaging and glass bottle. Use AM/PM. 8.11 fl. oz.

913-049 reg. \$25  
**\$17.99**

**Farm Rx Super Greens Refreshing Gel Cleanser Refill\***

Includes two refills. 16.9 fl. oz.

913-053 reg. \$37  
**\$27.99**

\*Not shown.

**Farm Rx Super Greens Refreshing Eye Cream**

With nourishing Super Greens formula, plus cucumber extract. Hydrates and helps skin feel soothed. Green tea helps visibly de-puff. 1 fl. oz.

412-826 reg. \$31  
**\$22.99**



**NEW**

**Farm Rx Super Greens Trial Kit**

Includes two try-it sizes:

- Cooling Gel, 1.7 fl. oz.
- Multivitamin Moisture Cream, 1.7 fl. oz.

496-270 reg. \$25  
**\$17.99**



**95% natural**

**Farm Rx Green Goddess Cream**  
100mg CBD. Helps soothe and visibly reduce redness. Use AM/PM after serum. For added radiance, follow with Facial Oil. 3.04 fl. oz. **338-027**  
reg. \$44  
**\$32.99**

**Farm Rx Green Goddess High Dose Serum**  
300mg CBD. Skin feels softer and soothed. Use AM/PM after cleansing, before CBD cream or facial oil to visibly boost results. 1 fl. oz. **338-031** reg. \$50  
**\$37.99**

**Farm Rx Green Goddess Facial Oil**  
100mg broad spectrum CBD. Suitable for sensitive skin. Rich in omega acids and vitamin E. Use AM/PM, after cleansing and serum. Fragrance-free. 1 fl. oz. **934-733** reg. \$50  
**\$32.99**

**99% natural**

**Farm Rx Bakuchiol Serum**  
Concentrated lightweight oil-textured formula penetrates skin's surface to target fine lines, wrinkles and dullness without irritation. 1 fl. oz. **247-417**  
reg. \$44  
**\$32.99**



**Farm Rx Bakuchiol Eye Cream**  
Visibly reduces dark circles, fine lines and wrinkles without irritating the delicate eye area. 1 fl. oz. **565-834**  
reg. \$37  
**\$27.99**



**Farm Rx Bakuchiol Cream**  
Moisturizing cream with bakuchiol, a plant-based alternative to retinol that you can use during the day. Visibly reduces wrinkles. Vegan. Hypoallergenic. Suitable for sensitive skin. 3.04 fl. oz. **004-044** reg. \$44  
**\$32.99**



## THE FACE SHOP Jeju Aloe

**Jeju Aloe Refreshing Face Mask**  
With soothing aloe, helps hydrate and nourish dry winter skin. Single-use mask. 1.01 fl. oz. **069-480**  
reg. \$3  
**\$2.50**



**Jeju Aloe Fresh Soothing Foam Cleanser**  
Gentle gel-to-foam formula hydrates as it cleanses. With soothing aloe, moisturizing panthenol and other refreshing herbal extracts such as cica, camellia leaf, licorice root and rosemary. 5 fl. oz. **450-090** reg. \$11.99  
**\$9.99**



**Jeju Aloe Fresh Soothing Gel**  
With 95% aloe vera extract, instantly hydrates and soothes dry, sensitive skin. Infused with other soothing herbal extracts, like chamomile, lemon balm, rosemary and lavender. For face and body. 10.1 fl. oz. **984-304** reg. \$8  
**\$6.99**



**Jeju Aloe Fresh Ice Soothing Gel**  
3-in-1 gel with aloe vera extract. Use as moisturizer, soothing after-sun care or facial pack. Refrigerate for enhanced cooling. Apply to dry, sensitive, irritated areas of face and body. 10.1 fl. oz. **925-402**  
reg. \$11  
**\$8.99**



**Jeju Aloe Fresh Soothing Mist**  
With 90% aloe vera extract. Oil-free. Instantly soothing and cooling. After cleansing, spray wherever skin feels dry. 4.4 fl. oz. **925-379**  
reg. \$16  
**\$12.99**



**NEW**  
**Jeju Aloe Hand & Body Lotion**  
With aloe vera extract, known to calm and soothe irritated skin and dry hands. Clinically proven to help dry skin feel nourished for 48 hours. 13.5 fl. oz. **069-441** reg. \$12  
**\$8.99**

**NEW**  
**Jeju Aloe Body Wash**  
Helps moisturize dry skin while it cleanses, leaving skin feeling nourished. Light aloe scent. 13.5 fl. oz. **069-509**  
reg. \$12  
**\$8.99**



**Rice Water Bright  
Light Facial Cleansing Oil**

Removes every trace of makeup and gently cleanses impurities on skin. With jojoba oil and rice water extract, known to visibly brighten and moisturize skin. 5 fl. oz. **720-199** reg. \$14 **\$11.99**

**Rice Water  
Bright  
Facial  
Cleansing  
Lotion**

Rice bran oil helps brighten skin. Gently removes makeup and impurities. 6.76 fl. oz. **720-184** reg. \$12 **\$9.99**

**Rice Water Bright  
Facial Massage Cream**

With rice water, enriched with vitamins, ceramide and minerals. Use after cleansing 2-3 times a week. 6.7 fl. oz. **450-200** reg. \$24 **\$19**



**Smaller Size!  
Rice Water Bright  
Foaming Cleanser**

Same formula as the 10 fl. oz. Rice Water Bright Foaming Cleanser in a more convenient size for your medicine cabinet. 5 fl. oz. **478-479** reg. \$8 **\$6.49**



**Rice Water Bright  
Mild Cleansing Water**

Removes makeup and impurities with micelles, so no need to rinse off! Use with cotton pad. 16.9 fl. oz. **288-360** reg. \$14.40 **\$12**



**A. Rice Water Bright  
Foaming Cleanser**

Light whipped foam leaves skin feeling cleansed and refreshed. With rice water and soapwort extract. Skin looks clear and bright. 10 fl. oz. **508-093** reg. \$13 **\$11**

**B. Rice Water Bright  
Rice Bran Gentle Exfoliating Cleanser**

Daily scrub with organic rice bran powder, rice bran oil and hydrated silica. 10 fl. oz. **376-865** reg. \$15.99 **\$12.99**

**C. Rice Water Bright  
Cleansing Facial Wipes**

Great on the go. With rice extract to moisturize while cleansing. Removes eye makeup. 50 sheets. **508-108** reg. \$11 **\$9**



**Calendula  
Essential Moisture**  
Daily skin care for irritated and sensitive skin. With moisturizing calendula extract, a soothing herb complex, and the ultimate hydrator, hyaluronic acid.

**A. Serum**

A moisturizing and soothing serum that helps calm skin and enhance hydration. 1.35 fl. oz. **980-533** reg. \$13.50 **\$11.20**

**B. Eye Cream**

A lightweight, non-greasy, moisturizing and soothing eye cream. .67 fl. oz. **409-823** reg. \$12.50 **\$10.40**

**C. Cream**

A moisturizing cream that instantly hydrates while it gently helps soothe dry, itchy, irritated skin. 1.69 fl. oz. **465-400** reg. \$13.50 **\$11.20**

**Rice & Ceramide Trial Kit**

Moisturizing skin care set replenishes and refreshes your look. Try all three, or to use as a complete travel kit. Three-piece boxed mini sizes. Includes: Toner, 1.15 fl. oz.; Emulsion, 1.15 fl. oz.; Cream, 0.34 fl. oz. **543-617** reg. \$8.75 **\$7.20 the kit**



**Rice & Ceramide  
Moisturizing**

**D. Toner**

Balancing. AM/PM, use after cleansing, before serum and moisturizer. 5 fl. oz. **124-142** reg. \$8.25 **\$6.80**

**E. Emulsion**

Replenishing. Semi-liquid. AM/PM, after cleansing or toning, before serum, moisturizer. 5 fl. oz. **876-976** reg. \$8.25 **\$6.80**

**F. Cream**

Moisturizing. AM/PM, after cleansing, toning and serum. 1.69 fl. oz. **124-635** reg. \$9.25 **\$7.60**



**Herb Day 365 Amino Acid Facial Foaming Cleanser**  
Vegan mild hypoallergenic cleanser with cica. Formulated for optimal pH balance. For a moisturized and comforted feeling without tightness, even after cleansing. Each, 5.7 fl. oz. reg. \$11.50  
**\$9.60 each**

**Peony**  
Helps visibly boost skin clarity, and helps hydrate and soothe skin.  
**546-229**

**Aloe**  
Helps moisturize and soothe dry, itchy skin.  
**544-393**



**Herb Day 365 Master Blending Facial Foaming Cleanser - Mung Bean & Mugwort**  
For trouble-prone skin. Formulated with naturally derived herbal and fruit extracts, and coconut-derived moisturizing ingredients. Free of synthetic colorants and parabens. 5.7 fl. oz. **135-093**  
reg. \$5.25  
**\$4.40**



**Herb Day Cleansing Tissue**  
Removes makeup and impurities. With soapwort, lady's mantle, lily, chamomile and cornflower.  
20 sheets. **280-670**  
reg. \$2  
**\$1.60**  
70 sheets. **134-450**  
reg. \$5.75  
**\$4.80**



**The Face Shop Smile Foot Exfoliating Cream**  
A unique 2-in-1 daily foot exfoliating cream that removes dead skin cells as it soothes skin. With naturally moisturizing urea, which leaves feet feeling soft and hydrated.  
4 fl. oz. **535-426**  
reg. \$11.99  
**\$9.99**



**The Face Shop Rich Hand V Special Care Hand Mask**  
Coated masks contain nourishing lotion with sunflower seed oil and urea for instant moisturization. Two disposable masks, one for each hand.  
**541-724**  
reg. \$4  
**\$3**



**The Face Shop Smile Foot Mask**  
Disposable foot mask with naturally moisturizing urea, shea butter and collagen for baby-soft feet! Refreshes with peppermint oil. Contains two masks, one for each foot.  
**535-957**  
reg. \$4.79  
**\$3.99**



**The Face Shop The Solution Advanced Hydrating Face Mask**  
With hyaluronic acid, which holds 1,000 times its weight in water to help skin look youthfully plumped and baby-soft.  
**624-966** reg. \$3  
**\$2.50**



**Daily Moment Vegan Hand Cream**  
Deeply moisturizing daily vegan hand cream with a long-lasting scent. Eco-friendly and vegan-certified. Each, 1.0 fl. oz.  
reg. \$4  
**\$3.29 each**

**1—Sunrise Bedroom**  
Bergamot, lavender and cedarwood.  
**741-940**

**2—Morning Florist**  
Lemon, Bulgarian rose and violet leaf.  
**741-955**

**3—Noon Park**  
Grapefruit, hyacinth and iris.  
**754-636**

**4—Sunset Rooftop**  
Pear, rose and patchouli.  
**757-931**

**5—Midnight Street**  
Cassis, rose and amber.  
**762-334**

**6—Dawn Attic**  
Orange blossom, pimento and vetiver.  
**762-353**





**explosive hydration...  
all over!**



**BELIEVE IT!**

**3 steps in 1**  
**balm → cream → oil**

melts away makeup and impurities  
while cleansing skin with hydration

**aqua bomb  
makeup removing  
cleansing balm**  
*For dryness, dullness  
& uneven texture*  
Gently removes all traces of  
makeup in one step. Smooth and  
refreshing like sherbet. With lotus  
flower and marshmallow root, herbs  
known to help boost moisture and  
radiance. No oily residue. For a  
double cleanse, follow with  
aqua bomb jelly cleanser. 3.3 fl. oz.  
**443-179 reg. \$46  
\$38**

**BELIF** believe in truth for your skin

**aqua bomb  
hydrating body moisturizer**  
*For dryness, dullness &  
uneven skin tone*  
A favorite lightweight gel  
moisturizer with lady's  
mantle, an herb known for  
its antioxidant and soothing  
benefits—now for your body.  
Intense hydration for visibly  
firmer, clearer and brighter  
skin. Silky finish. For all skin  
types. 10.13 fl. oz.  
**443-040 reg. \$36  
\$30**

**BELIEVE IT!**  
**93%**  
**of people agreed  
skin appears smoother\***

\*Based on a clinical study.

**belif** believe in truth  
**Aqua bomb  
hydrating body moisturizer**  
*With skin brightening niacinamide*  
Instantly hydrates with a  
soft lightweight gel texture!  
Leaves skin feeling  
smooth, not sticky?  
Mineral oils  
Synthetic  
fragrances  
Synthetic  
organic dyes  
Animal origin  
ingredients  
Dermatologically tested  
*With 2 Napiers formulas:  
hyaluronic acid, niacinamide.  
\*The numbers represent percentage  
of ingredients added*



**the true cream  
aqua bomb**  
*For dryness, dullness  
& uneven texture*  
Water-based  
refreshing gel-cream  
cools and hydrates.  
(Full size not available.)  
Try-it size, .84 fl. oz.  
**235-713 reg. \$24  
\$22**



**the true cream  
moisturizing bomb**  
*For dryness, loss of  
elasticity & firmness*  
Creamy, cushiony, whipped  
texture, envelops skin  
with intense moisture.  
Full size, 1.68 fl. oz.  
**948-463 reg. \$42  
\$38**  
Try-it size, .84 fl. oz. (not shown)  
**498-139 reg. \$24  
\$22**



**the true cream  
aqua bomb aloe**  
*For redness, irritation  
& dryness*  
Moisturizing gel-cream  
with aloe vera extract to  
instantly soothe skin, plus  
hydrating hyaluronic acid  
and smoothing vitamin E.  
1.69 fl. oz.  
**788-284 reg. \$42  
\$38**



BELIEVE IT!

**96%**  
of people said their  
skin felt hydrated  
after cleansing\*

**aqua bomb jelly cleanser**  
For dryness, dullness  
& uneven texture  
Jelly to foam. Amino acids  
and glycerin-based cleansing  
agents gently cleanse.  
5.41 fl. oz. **445-353 reg. \$35**  
**\$30**

\*Based on a clinical study.

**aqua bomb hydrating toner**  
For an extra boost  
of hydration  
Lightweight  
water-based toner  
with hyaluronic  
acid, honeysuckle  
flower extract and  
baobab tree seed  
extract. Leaves  
skin looking soft  
and smooth  
with a healthy-  
looking glow. Use  
after cleansing,  
before serum and  
moisturizer.  
6.75 fl. oz.  
**952-974 reg. \$36**  
**\$30**



**moisturizing eye bomb**  
For dryness, loss of  
elasticity & firmness  
Lightweight, refreshing eye  
cream cools on contact.  
Helps keep eye area looking  
firm, resilient and smooth.  
.84 fl. oz. **445-478 reg. \$53**  
**\$48**



**aqua bomb sleeping mask**  
For dull, dry, fatigued skin  
Unique jelly-pudding texture!  
Skin feels replenished  
overnight. Explosive hydration  
for smoother skin and a  
healthy glow. 2.53 oz. net wt.  
**514-717 reg. \$42**  
**\$38**



**Mission Luxereve Cream**  
Perfect for dry skin.  
With luxurious oils and other  
moisturizing ingredients for  
a more youthful, sculpted  
appearance. Use AM/PM,  
after Mission Luxereve Serum.  
In AM, follow with sunscreen.  
1.76 oz. net wt.  
**635-740 reg. \$350**  
**\$280**



**Mission Luxereve Lotion**  
Lightweight  
hydration ideal  
for normal skin.  
Improves the  
appearance of  
elasticity and  
firmness, and  
helps even tone  
and texture.  
Use AM/PM,  
after Serum.  
In AM, follow  
with sunscreen.  
3.77 oz. net wt.  
**713-459 reg. \$95**  
**\$80**



**Mission Luxereve Serum**  
Deluxe  
regenerating  
serum  
formulated  
to help boost  
skin elasticity  
and firmness.  
Use AM/PM,  
before  
moisturizing  
with Cream  
or Lotion.  
1.01 fl. oz.  
**635-754 reg. \$225**  
**\$180**



RE:TUNE INNER BEAUTY feel good inside, look great outside

**re:tune Inner Beauty Clear Complexion**  
Supports a visibly clear, even  
complexion. Helps balance the  
gut microbiome.\* 30 capsules.  
**123-332 reg. \$36**

**BUY 1  
GET 1  
FREE\*\***



**re:tune Inner Beauty Metabolism Boost**  
A natural, plant-based energy  
and metabolism booster that  
helps you burn more  
calories.\*\* 60 vegetarian  
capsules. **907-195 reg. \$35**

**BUY 1  
GET 1  
FREE\*\***



**re:tune Inner Beauty HydraBoost**  
Helps boost hydration and  
visibly soften lines with  
hyaluronic acid.\* 30 vegetarian  
capsules. **122-761 reg. \$34**

**BUY 1  
GET 1  
FREE\*\***



**re:tune Inner Beauty Youth Boost**  
With ingredients that help  
improve the clarity and  
hydration of skin while  
boosting antioxidant levels to  
help skin better defend itself  
from the look of aging.\*  
60 tablets. **456-137 reg. \$34**

**BUY 1  
GET 1  
FREE\*\***



**re:tune Inner Beauty Hydration**  
Supercharge your water for  
optimal hydration and more  
energy, and to boost skin health.  
Contains electrolytes, B vitamins  
and antioxidants.\* Berry flavor.  
20 packets. **966-140 reg. \$27**

**BUY 1 GET 1 FREE\*\***



**re:tune Inner Beauty Hair, Skin & Nail Health**  
Promotes a healthy response  
to skin stressors while helping  
build healthy hair, skin and nails.\*  
60 tablets. **396-908 reg. \$42**

**BUY 1  
GET 1  
FREE\*\***



**re:tune Inner Beauty Hunger Block**  
Helps reduce your food  
cravings for hours.\*  
60 vegetarian capsules.  
**906-920 reg. \$31**

**BUY 1  
GET 1  
FREE\*\***



**re:tune Inner Beauty Plant Protein Powder\*\***  
Non-GMO. Probiotics, enzymes  
for easy digestion.\* Vegan,  
gluten-free, soy-free, no sugar  
added. 15 servings.  
Creamy Vanilla **332-473 reg. \$49**  
**\$39**

Not included  
in BUY 1  
GET 1 FREE  
offer.  
\*\*Not sold  
in California.



\*These statements have not been evaluated by the Food and Drug Administration. This product is not intended to diagnose, treat, cure or prevent any disease. \*\*With reduced dietary intake and exercise.

**BUY 1 GET 1 FREE** \*\*on select re:tune products on page 79.  
Same product only.  
Limited quantities.



**avon pure essential oils**

Boost your well-being. Enhance your mood.

**Avon Pure Essential Oils**  
**Eucalyptus**  
 Refreshes the mind. Rejuvenates the senses. Use with either Avon Pure Diffuser. Not for use on skin.  
 .34 fl. oz.  
**098-724**  
 reg. \$21  
**\$17**



## AVON PURE refresh your spirit



**Avon Pure Ceramic Aroma Diffuser**  
 Premium ceramic. Whisper-quiet. Also functions as a humidifier. BPA-free plastic water reservoir. Auto shutdown on timer or when the water runs out. 6.8 fl. oz. capacity. Approx. 3 3/4" diam. x 6 3/4" H. **141-846**  
 reg. \$71  
**\$57**



**Avon Pure Diffuser**  
 LED light-up diffuser with three different settings releases a fine mist of essential oil and water into the air so that you can easily fill your space with the essence of the oils. 6 1/2" H. USB connection. **915-424**  
 reg. \$39  
**\$32**



**Avon Pure Essential Oil Case**  
 Fits up to 48 essential oils and roll-ons. Man-made material with easy maintenance. Two padded stackable trays for added protection of glass bottles. Includes handle and all-around zipper. 8 1/4" L x 6 1/8" W x 7 1/2" H. **179-470**  
 reg. \$51  
**\$41**

Contents not included. Essential Oils sold separately.



**Avon Pure Roll-On Essential Oils**  
**De-Stress**  
 With lavender and peppermint. Apply directly on skin to instantly transform your day. Contains sweet almond oil, a carrier oil. .34 fl. oz. **098-963**  
 reg. \$24  
**\$19**

**EYE SPY  
A DEAL!  
SAVE UP  
TO 30%**

PAGES 82-89

## GLIMMER LINERS

Easy-glide, quick-dry  
precision felt-tip liner  
delivers rich color  
with long-lasting wear.

**fmg Glimmer Liquid Eyeliner**  
Matte finish. Removes  
with ease using soap and  
water or makeup remover.  
Transfer-, sweat- and  
waterproof. .037 fl. oz.  
**Blackest Black 354-380**  
reg. \$12  
**\$8.99**

Unique cap with  
built-in sharpener!

**fmg Glimmer  
Always On Point  
Eyeliner\***  
Smudge- and  
waterproof. Creamy,  
smooth formula stays  
color-true all day.  
Free from parabens,  
sulfates and talc.  
.01 oz. net wt.  
reg. \$9  
**\$6.79**



Black  
016-389

Black Brown  
016-446

Black  
016-389

Long-wearing liners for  
eyes, lips and brows.

**fmg Glimmer Liner**  
Retractable. Each, .01 oz. net wt.  
reg. \$9

**LOWEST  
PRICE  
EVER!  
\$2.99  
EACH**

Available in  
**Diamond Eyeliner:** Subtle sparkle.  
**Cream Eyeliner:** Soft sheen finish.  
**Waterproof Eyeliner:** Smudge- and waterproof.  
**Lip Liner:** Prevents feathering.  
**Brow Definer:** For natural-looking brows.

\*Packaging may vary.

|   |  |  |  |   |   |   |
|---|--|--|--|---|---|---|
|   |  |  |  |   |   |   |
| <b>DIAMOND</b><br>Teal Sparkle<br>331-606     | <b>DIAMOND</b><br>Purple Rain<br>332-071         | <b>DIAMOND</b><br>Sugar Plum<br>331-625    | <b>DIAMOND</b><br>Brown Sugar<br>331-568     | <b>DIAMOND</b><br>Black Ice<br>331-610        | <b>DIAMOND</b><br>Sterling<br>331-960       | <b>DIAMOND</b><br>Olive<br>331-940              |
|   |  |  |  |   |   |   |
| <b>DIAMOND</b><br>Smoky<br>Diamond<br>331-280 | <b>DIAMOND</b><br>Twilight<br>Sparkle<br>331-553 | <b>CREAM</b><br>Cosmic<br>Brown<br>334-351 | <b>CREAM</b><br>Blackest<br>Black<br>334-366 | <b>CREAM</b><br>Saturn<br>Grey<br>334-328     | <b>CREAM</b><br>Emerald<br>Green<br>334-332 | <b>CREAM</b><br>Majestic<br>Plum<br>334-313     |
|   |  |  |  |   |   |   |
| <b>CREAM</b><br>Starry Night<br>334-347       | <b>WATERPROOF</b><br>Blackest Night<br>332-143   | <b>WATERPROOF</b><br>Smoky Grey<br>332-162 | <b>WATERPROOF</b><br>Raisin<br>332-200       | <b>WATERPROOF</b><br>Midnight Blue<br>332-158 | <b>WATERPROOF</b><br>Blue Skies<br>334-237  | <b>WATERPROOF</b><br>Seafoam<br>Green 334-241   |
|   |  |  |  |   |   |   |
| <b>BROW</b><br>Brunette<br>331-242            | <b>BROW</b><br>Dark Brown<br>331-147             | <b>BROW</b><br>Light Brown<br>331-151      | <b>BROW</b><br>Tawny<br>331-128              | <b>BROW</b><br>Blonde<br>331-113              | <b>BROW</b><br>Light Blonde<br>331-109      | <b>WATERPROOF</b><br>Brown Chocolate<br>332-124 |
|   |  |  |  |   |   |   |
| <b>LIP</b><br>Merlot<br>330-284               | <b>LIP</b><br>Pink<br>Bouquet<br>330-356         | <b>LIP</b><br>Candy Apple<br>327-903       | <b>LIP</b><br>Passion Red<br>327-650         | <b>LIP</b><br>Lava Red<br>327-740             | <b>LIP</b><br>Honey Peach<br>327-721        | <b>LIP</b><br>Mystery<br>Mauve<br>330-538       |
|   |  |  |  |   |   |   |
| <b>LIP</b><br>Red Brick<br>330-451            | <b>LIP</b><br>Perfect<br>Plum<br>330-887         | <b>LIP</b><br>Chocolate<br>330-667         | <b>LIP</b><br>Simply<br>Spice<br>330-614     | <b>LIP</b><br>Au Naturel<br>330-318           |   |   |

## GLIMMER SHADOWS



For Multi Quad finishes, visit Avon.com.

Color-coordinated shades work together for expressive eye looks that last all day.

### fmg Glimmer Eyeshadow Quad

Creamy soft powder formula hugs lids with rich color for all-day wear without the fallout. Free from parabens and fragrance. Available in Multi or All Matte. .21 oz. total net wt. reg. \$15

**\$10.99**



MATTE Tigress 741-333



Available in 3 ultrafine pearl finishes: Matte Sateen, Shimmer or Glitter. Packaging may vary.

Vivid stay-all-day shimmery color.

### fmg Glimmershadow Liquid Eyeshadow

Long-wearing, no-smudge, no-crease, buildable formula with no messy fallout. Ultrafine pearl finish. Water-resistant. Paraben-, phthalate- and sulfate-free. .07 fl. oz.

reg. \$12

**\$7.99**



SHIMMER Pink Topaz 479-150



## GLIMMER MASCARA



Long and healthy.

### fmg Glimmer SuperExtend Nourishing Mascara

Enriched with vitamin E, and argan and coconut oils. Won't clump, smudge or flake off.

Each, .237 fl. oz.

**Brown Black 698-852**

**Black 698-848**

reg. \$11

**\$8.99**



Super volume.

### fmg Glimmer SuperShock Volumizing Mascara

Instant high-gloss lushness. .338 fl. oz.

**Black 698-829**

reg. \$11

**\$8.99**



Waterproof volume.

### fmg Glimmer Wash-Off Waterproof Mascara

Washes off easily with soap and water. .21 oz. net wt.

**Black 723-107**

reg. \$10

**\$7.99**



\*Packaging may vary.

# CathyCat

Create eyes that captivate—shrouded in mystery and exuding seduction—purrfect for any occasion and all nine lives!



## CATHYCAT

Matte shadow stick colors and defines for all-day play.

**fmg CathyCat Shadow Gaze Matte Color Stick**  
Comfortable, long-wearing formula provides the perfect amount of playtime for blending and building color intensity. Once the shade sets, it will not budge or smudge. .0476 oz. net wt. reg. \$17  
**\$11.49**

NEW!  
Aubergine  
786-960



|                  |                     |
|------------------|---------------------|
|                  |                     |
| Buff<br>956-912  | Rosewood<br>958-547 |
|                  |                     |
| Taupe<br>958-126 | Espresso<br>958-896 |
|                  |                     |
| Azure<br>959-213 | Mauve<br>958-331    |
|                  |                     |
| Berry<br>958-619 | Blush<br>958-638    |

## CATHYCAT

Create a sultry cat-eye look with this rich, long-wearing liquid liner.

**fmg CathyCat Nine Lives Precision Liquid Eyeliner**  
Slim-tip brush delivers a precise line of waterproof and sweat-proof color that will not skip, tug or smudge. .068 fl. oz. **Blackest Black**  
800-829  
reg. \$18  
**\$12.49**



Perfectly designed false lashes add length, dimension and volume.

**fmg CathyCat LushLashes**  
Vegan. Includes one pair of false lashes and glue. Available in two flirty styles! reg. \$11  
**\$7.99 each**



Soft & Sultry  
959-304



Fierce & Flared  
960-050

No-budge, water-resistant lashes, from dawn to dusk.

**fmg CathyCat Play All Day Mascara**  
Long-wearing mascara coats each lash with rich pigments that will not budge or smudge for nine lives of perfect wear. Nourishing formula with a blend of conditioning coconut and argan oils and lash-supporting panthenol. Removes easily with soap and water. .28 oz. net wt. **Blackest Black**  
904-712  
reg. \$17  
**\$12.49**



Lengthen, curl and captivate!

**fmg CathyCat Curl & Flare Mascara**  
Long-lasting mascara applies evenly. Uniquely curved brush provides major lift, extraordinary curl and impressive length. Nourishing formula with a blend of conditioning coconut and argan oils and lash-supporting panthenol. .28 oz. net wt. **Blackest Black**  
901-269  
reg. \$17  
**\$12.49**



Take your brow game to new heights!

**fmg CathyCat High Arch Precision Brow Pencil**  
Long-wearing cream-to-powder pencil glides on smoothly, creating a well-defined look. Waterproof formula stays in place without budging or smudging for perfectly gorgeous brows. .01 oz. net wt. reg. \$15  
**\$9.99**

|                   |                        |                        |
|-------------------|------------------------|------------------------|
|                   |                        |                        |
| Blonde<br>837-423 | Light Brown<br>837-438 | Ash Brown<br>837-610   |
|                   |                        |                        |
| Brown<br>837-442  | Dark Brown<br>837-605  | Black Brown<br>837-639 |

Brown  
837-442





Ultrafine felt tip sculpts, fills and shapes brows and enhances your look to perfection.

**TPSY Snatched Brow & Freckle Marker**

Long-wearing formula. Free from parabens and talc. .01 oz. net wt. **reg. \$15 \$9.99**



Espresso Martini 860-420



Universal clear shade for a professional sculpted look.

**fmg Colors of LOVE**

**Hi-Brow Sculpting Brow Gel**

Flexible, flake-proof formula. With moisturizing aloe and nourishing hyaluronic acid. Soft matte finish. Tapered micro-brush ensures precise application. Wear alone or over your favorite brow products. Free from parabens, phthalates and fragrance. .11 fl. oz.

**Universal Love (Clear)**

**536-695**  
**reg. \$17 \$11.79**



Amp up brows with a sweep of tinted gel for a full, fluffy look.

**fmg Colors of LOVE**  
**Hi-Brow Tinted Brow Gel**

Water-resistant, smudge- and flake-proof formula fills, grooms and shapes for 24-hour wear. With heart-shaped fibers, clay and vitamin E. Soft matte finish. Tapered micro-brush. .11 fl. oz.

**reg. \$17 \$11.79**



Medium Brown 792-537



Volumizing and lengthening heart-shaped fibers + intense black pigments.

**fmg LOVE at 1st Lash Mascara**

Love Complex™ with lycopene, olive oil and vitamin E. Transfer-resistant. Clump-, flake- and smudge-proof. .3 fl. oz. **Blackest Black 698-670**  
**reg. \$15 \$10.49**



Lash-hugging heart-, flower- and cylinder-shaped lengthening fibers for voluminous, waterproof wear.

**LOVE at 1st Lash**  
**Waterproof Mascara**

Love Waterproof Complex™ with Lashrez, olive oil and vitamin E. Transfer-resistant. Clump-, flake- and smudge-proof. .3 fl. oz.

**Waterproof Blackest Black**

**293-805**  
**reg. \$15 \$10.49**

*cobra brush lifts & curls*



Intense, decadent black shades with dazzling jewel undertones for dramatic results.

**fmg Cashmere**  
**24 HR Cream Eyeliner**

Comfortable kohl formula with 24-hour wear. Waterproof, matte finish. Smudge applicator to blend. Vegan. Paraben-, phthalate- and fragrance-free. .04 oz. net wt. **reg. \$18 \$12.99**



Pitch Black 565-447

Rich black pigmented formula with extreme staying power.

**fmg Cashmere**  
**Ultimate Volume Mascara**

Leaves lashes feeling soft. Won't budge, smudge or transfer. Triple sphere brush hugs lashes. Removes easily. Vegan. .27 fl. oz.

**Rich Black 153-736**  
**reg. \$22 \$14.99**



Smoother, brighter, flawless-looking eyes.

**fmg Cashmere**  
**Under Eye Primer**

Helps concealer wear all day. Infused with caffeine, green tea extract and vegan collagen to help diminish the appearance of dark circles, puffiness and fine lines. Free from parabens, phthalates and fragrance. .317 oz. net wt. **010-429 reg. \$22 \$18**



Fills in brows as it boosts color.

**fmg Cashmere 24 Hour Brow Pomade**

Smudge-proof, sweat-proof formula. Matte finish. Comes with dual-ended applicator with angled-tip brush and spoolie, 4 1/2" L. .14 oz. net wt.

**reg. \$24 \$15.99**



Light Brown 423-705



Expertly curated 9-shade palettes to create an array of looks.

**fmg Cashmere Eyeshadow Palette**

Long-wearing creamy powder shadows in satin, matte and sparkling finishes. Crease- and smudge-proof. Talc-, paraben- and fragrance-free. .63 oz. total net wt. **reg. \$40 \$27 each**



Enchanted Eyes 401-440

Essential Eyes 404-745



## GLIMMER LIP + NAIL

Enticing and inspiring spectrum of versatile and expressive shades.

**fmg Glimmer Satin Lipstick**  
Lightweight, smooth and creamy formula. Infused with antioxidant pomegranate extract. Buildable medium-to-full coverage. Soft satin finish. .10 oz. net wt. reg. \$11  
**\$8.49**

|                         |                       |                                    |                          |                         |
|-------------------------|-----------------------|------------------------------------|--------------------------|-------------------------|
| Windstorm<br>883-845    | Equinox<br>449-818    | Twilight<br>449-822                | Sierra Sunset<br>890-805 | Cyclone<br>890-566      |
| Desert Moon<br>449-803  | Aster<br>448-769      | Honeyflower<br>726-531             | Stellar<br>726-550       | Luna<br>895-170         |
| Poppy<br>897-651        | Songbird<br>897-647   | Constellation (Shimmer)<br>449-731 | Blaze<br>896-880         | Wild Cherry<br>449-708  |
| Dahlia<br>726-350       | Rose Angel<br>897-939 | Aurora<br>726-584                  | Wildflower<br>898-040    | Hibiscus<br>898-021     |
| Plum Blossom<br>449-765 | Wildrose<br>898-533   | Eclipse<br>448-740                 | Tulip<br>449-712         | Celestial<br>895-352    |
|                         |                       |                                    | Morning Glory<br>449-750 | Violet Night<br>898-548 |



Max shine and vivid color for a salon-worthy manicure that lasts!

**fmg Glimmer Nail Lacquer**  
Gel-like cushion texture. Nail-strengthening formula dries smooth and even for lasting wear that does not chip. No UV light needed. Free from parabens, talc, gluten, phthalates and fragrances. .4 fl. oz. reg. \$10  
**\$7.99**

|  |  |                                      |  |   |
|--|--|--------------------------------------|--|---|
| SATIN<br>Black Hole<br>Burgundy<br>740-648 | SATIN<br>Night Sky<br>Berry<br>740-629 | SATIN<br>Supernova<br>Red<br>740-633 | SATIN<br>Lost Galaxy<br>Plum<br>740-614  | SATIN<br>High Magnitude<br>Mauve<br>740-781 |
| SATIN<br>Full Moon<br>Flush<br>740-671     | SATIN<br>Cool Comet<br>740-667         | SATIN<br>Lunar Tan<br>740-652        | METALLIC<br>Meteorite<br>Rose<br>740-800 | METALLIC<br>Golden Galaxy<br>740-796        |

## LIP + NAIL

**NEW**

High shine and sheer color in one!

**fmg LOVE Lip Butter**  
Ultra-creamy formula with cupuaçu seed butter, mango extract and apricot kernel and olive fruit oils leaves lips feeling soft. Buildable coverage. .09 oz. net wt. reg. \$17  
**\$14.99**

|                        |                        |                         |
|------------------------|------------------------|-------------------------|
| Love Affair<br>063-242 | Pucker Up<br>063-128   | Secret Crush<br>063-147 |
| Tease<br>063-132       | Flirtatious<br>063-219 | Rendezvous<br>063-166   |

Love Affair  
063-242



Keep your pout soft and kissable!

**fmg Glimmer Lip Conditioner**  
With mango seed butter, vitamin E, and jojoba and sunflower seed oils. Leaves dry, cracked lips feeling soft and smooth. .12 oz. net wt. 794-578  
reg. \$12  
**\$8.99**



Drench lips in dimensional color and shine.

**fmg Glimmer Lip Glaze**  
Non-sticky creamy formula gives hours of wear without feathering. With antioxidant vitamin E. Buildable sheer-to-medium coverage. .3 fl. oz. reg. \$11  
**\$8.99**

|   |   |   |
|---|---|---|
|  |  |   |
| Shine<br>691-145  | Glisten<br>691-179  |   |
|  |  |  |
| Sparkle<br>691-217  | Gleam<br>691-198  | Flash<br>691-183  |

Gleam  
691-198



Sugar-based formula gently buffs away dry, flaky skin.

**fmg Glimmer Lip Polish**  
Helps polish and prepare lips for effortless color application. Blend of vitamin E, moisturizing squalane, and extracts of blueberry, strawberry and raspberry leaves lips feeling soft and supple. .35 oz. net wt. 594-677  
reg. \$14  
**\$10.99**



Get mistake-free manis at home.

**fmg Glimmer Nail Lacquer Eraser Pen**  
Glide over nail edges after applying nail lacquer for a clean and perfected manicure. .135 fl. oz. 704-443  
reg. \$10  
**\$7.49**



A burst of vivid color with a featherlight feel and velvety soft matte finish.

**Mattitude Liquid Lip**  
Weightless, non-drying formula that lasts for hours. Poppy seed oil and vitamin E nourish lips. .13 fl. oz. reg. \$13  
**\$10.99**

|  |   |  |
|--|---|--|
| <br>Driven<br>750-664     | <br>Resolute<br>750-679  |  |
| <br>Relentless<br>750-607 | <br>Tenacious<br>750-683 | <br>Persistent<br>750-626 |

Relentless  
750-607



## GLIMMER LIP + CHEEK

Brightens lips and cheeks.

### fmg Glimmer Lip & Cheek Stain

Highly pigmented shades that wear all day. Lightweight gel formula blends and builds like a dream, providing the perfect pop of gorgeous luminous color. Brush tip applicator. Transfer-proof. Free from parabens and fragrance. Vegan. .19 fl. oz.

reg. \$14  
\$11.99

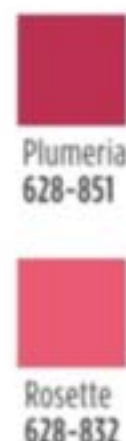

Plumaria  
628-851

Creamy formula for lips and cheeks.

### fmg Glimmer Be Blushed Cheek Color

Glides on smoothly without streaking for a natural flush of color. Buildable coverage. Soft dewy finish. With skin-nourishing vitamin E for antioxidant benefits. Free from parabens, phthalates and fragrance. .14 oz. net wt.

reg. \$14  
\$10.99



Blushing Nude  
022-911



Subtle yet eye-catching radiance.

### fmg Glimmer Powder Illuminator

Finely milled powder creates a multi-dimensional luminous glow instantly. Lightweight buildable formula with vitamin E builds and blends effortlessly, providing a naturally radiant finish. Free from parabens, phthalates and fragrance. .35 oz. net wt.

reg. \$14  
\$9.99 each

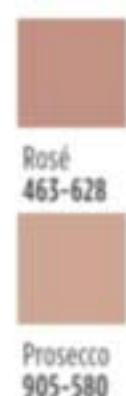

Rosé  
463-628

Instant pop of color.

### fmg Glimmer Powder Blush

Richly pigmented, silky pressed powder hugs cheeks. Weightless formula with ultrafine pearls for added dimension and vivid payoff blends effortlessly. Buildable coverage and soft matte finish. With skin-nourishing vitamin E for antioxidant benefits. Free from parabens, phthalates and fragrance. .28 oz. net wt.

reg. \$14  
\$9.99



Petal Pink  
618-209



## TPSY + GLOKOLOR

Deeply moisturizing lip oil.

### TPSY Drunk Shiny Lip Oil

Instantly absorbed. A tint of color that matches every lip. No residue. No stickiness. Infused with jojoba, argan and castor oils. .13 oz. net wt.

reg. \$15  
\$12



My Boo  
495-216

A drop of glow!

### TPSY I Want to Highlight You Liquid Highlighter

Use as a gloss primer and highlighter, or mix into your makeup to customize your shine! With moisturizing ingredients and ultrafine pearls. 1.01 fl. oz.

reg. \$18  
\$15



Get kiss-ready with the perfect partner.

### TPSY Forever Lip Marker

Hydrating formula that stays on lips all day. Unique marker design allows for easy application. Kiss-proof. .08 fl. oz.

reg. \$15  
\$12



Sour Candy  
495-254

Vegan.  
Earth-friendly  
packaging.

Rich serum pampers lips.

### fmg GLOKOLOR Lip Serum Pencil

Infused with a burst of peppermint oil, a nourishing lip booster complex and argan oil. Lips feel smooth and refreshed. Free from parabens and fragrance. .06 oz. net wt.

787-508 reg. \$20  
\$16



Prep step with instant boost of moisture!

### fmg GLOKOLOR Hybrid Face Primer

Breathable formula softens the appearance of imperfections, creating a flawless canvas for makeup. With aloe vera, agave and algae extracts. Free from parabens and sulfates. 1 fl. oz.

787-637  
reg. \$24  
\$20



Refreshes skin while locking makeup in place.

### fmg GLOKOLOR Hybrid Face Mist

Ultrafine water-based formula. Instant boost of moisture. With aloe vera, agave and algae extracts. Free from parabens and sulfates. 2.7 fl. oz.

787-599  
reg. \$24  
\$20



## CASHMERE LIP + FACE

Good Housekeeping  
Magazine 2022  
Beauty Award Winner

**fmg Cashmere  
Essence Lipcream**  
Plant-based Bio-Retinol,  
known for effective anti-  
aging properties without  
the harsh irritation,  
improves lip hydration  
and protection. With  
ginseng cell extract,  
antioxidant meadowfoam  
seed oil and vitamin E.  
High-shine finish.  
.11 oz. net wt. **reg. \$22**  
**\$18**



*America's only  
lipstick with a  
Bio-Retinol core*



Lush color and shine.

**fmg Cashmere Rouge Lacquer**  
High-performance all-day wear. Dual-  
ended. Full-coverage color dries quickly  
without feathering. Moisturizing top coat  
locks color in place for a high-shine finish.  
Transfer-, smudge- and feather-proof.  
.20 oz. total net wt. **reg. \$22**  
**\$18**



Good Housekeeping  
Magazine 2021  
Beauty Award  
Winner.

**fmg Cashmere  
24 Hour Foundation\***  
24 hours of comfortable,  
breathable wear. Full,  
flexible coverage. Soft-  
focus matte finish.  
Visibly blurs pores and  
fine lines for a smoother  
complexion. With  
antioxidant botanical  
extracts. Water-resistant.  
Vegan. 1 fl. oz.  
**reg. \$32**  
**\$24.50**

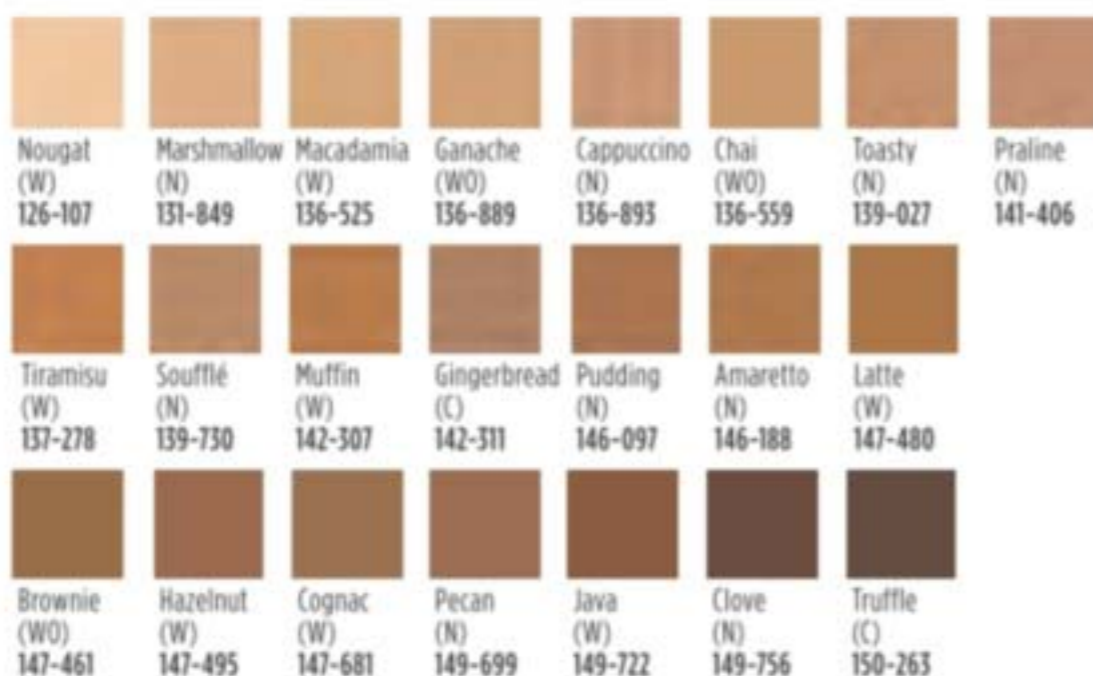

\*Available in Cool (C), Neutral (N), Warm (W)  
and Warm Olive (WO) undertones.

\*\*Available in Cool (C), Neutral (N) and  
Warm (W) undertones.

Java (W)  
149-722



## CASHMERE FACE luxury in the shade of you

2-in-1 powder can  
be worn wet or dry.

**fmg Cashmere Compact  
Powder Foundation\*\***  
Use as foundation  
or setting powder.  
Buildable medium-to-  
full coverage. Soft-  
focus matte finish.  
Controls shine. With  
collagen, lavender  
oil, and artichoke and  
chamomile extracts.  
.40 oz. net wt.  
**reg. \$36**  
**\$30**



Velvety soft-matte color.

**fmg Cashmere  
Cushion Foundation\*\***  
Enriched with soothing  
calendula extract,  
moisturizing squalane and  
skin-brightening niacinamide.  
Helps to cover the look of  
imperfections. Light-to-  
medium coverage. Includes  
sponge puff applicator. Free  
from parabens, phthalates  
and fragrance. .42 oz. net wt.  
**reg. \$27**  
**\$24.50**



24 hours of  
comfortable,  
breathable wear.

**fmg Cashmere  
24 Hour Concealer\***  
Full coverage. Soft-  
focus matte finish.  
Visibly corrects  
dark circles and  
imperfections.  
With antioxidant  
botanical extracts.  
Water-resistant.  
.20 fl. oz.  
**reg. \$22**  
**\$16**



Tres Leches (N)  
119-424



Packaging may vary.

## MATCH MAKEUP

Primes, protects and perfects.

### fmg Match Prime Face Perfector

Flaw-blurring mattifying primer with SPF 20. Shine-defying microspheres visibly minimize pores and fine lines. Sheer breathable coverage suitable for all skin tones. Soft-focus matte finish. Free from oil and parabens. 1 fl. oz.

932-377  
reg. \$14  
\$11.49



Instantly hydrates, blurs and evens tone!

### fmg Match Filter Serum Tint Foundation

Infused with hyaluronic acid, vitamin E and a berry complex. Demi-matte powder finish. Buildable sheer-to-medium coverage. Suitable for all skin types. Includes sponge applicator. Free from talc, parabens and fragrance. .31 oz. net wt.

reg. \$18  
\$14.99

|                         |                        |                   |
|-------------------------|------------------------|-------------------|
|                         |                        |                   |
| Fair<br>932-491         | Fair Light<br>932-620  | Light<br>932-640  |
|                         |                        |                   |
| Light Medium<br>932-654 | Soft Medium<br>932-783 | Medium<br>932-836 |
|                         |                        |                   |
| Medium Deep<br>933-153  | Tan Deep<br>933-168    | Deep<br>933-172   |



Camouflage imperfections.

### fmg Match Wand Correcting Stick

Minimizes skin concerns without creasing or caking! With shea butter and vitamin E. Free from parabens, phthalates and sulfates. .21 oz. net wt.

reg. \$16  
\$12.99



Pistachio: neutralizes redness 726-770



Gelato: brightens dullness 726-785



Sherbet: neutralizes dark circles and marks 726-790

Pistachio 726-770



Conceal + Contour + Highlight

### fmg Match Wand Foundation Stick

Instantly blurs and perfects skin. Helps to control oil and shine. Full and flexible all-over coverage in a demi-matte finish. Water-resistant. With shea butter and antioxidant vitamin E. Perfect for easy touch-ups. Free from parabens, sulfates and phthalates. Vegan. .21 oz. net wt.

reg. \$16  
\$12.99

Truffle (C)  
596-297



|                            |                           |                          |                         |
|----------------------------|---------------------------|--------------------------|-------------------------|
|                            |                           |                          |                         |
| Marshmallow (N)<br>594-882 | Vanilla (W)<br>594-935    | Macadamia (W)<br>595-028 | Chai (W)<br>595-157     |
|                            |                           |                          |                         |
| Toasty (N)<br>595-229      | Cappuccino (W)<br>595-233 | Tiramisu (W)<br>595-252  | Amaretto (N)<br>595-267 |
|                            |                           |                          |                         |
| Latte (W)<br>595-400       | Hazelnut (W)<br>595-860   | Pecan (N)<br>595-946     | Truffle (C)<br>596-297  |

Available in Warm (W), Neutral (N) and Cool (C) undertones.

## MATCH MAKEUP



Mineral-infused loose powder and brush in one!

### fmg Match Set Finishing Powder To-Go

Creates an invisible veil that controls shine and sets makeup. Lightweight formula diffuses light and visibly blurs pores and fine lines. Silky-soft matte finish never looks cakey. Free from talc, parabens and fragrance. .09 oz. net wt.

reg. \$19  
\$14.99



Creates an invisible veil that controls shine and sets makeup.

### fmg Match Set Finishing Powder

Lightweight mineral-infused loose powder formula diffuses light and visibly blurs pores and fine lines. Silky-soft matte finish never looks cakey. Includes puff applicator. Free from talc, parabens and fragrance. .22 oz. net wt.

932-472  
reg. \$17  
\$13.99



Helps control oil and create a shine-free canvas.

### fmg Match Blur Oil Control Primer Balm

Sheer mattifying formula. Special blurring powder microspheres help reduce the look of fine lines and pores. With nutmeg extract for antioxidant benefits. Includes sponge applicator. Free from talc and parabens. .59 oz. net wt.

932-381  
reg. \$19  
\$15.99



Blend of ultrafine rose quartz, ruby and tourmaline.

### fmg Match Dust Finishing Powder

Weightless loose mineral powder diffuses light, visibly blurs pores and controls shine. Soft matte finish. Includes no-spill twist-and-lock sifter. Free from talc, oil and parabens. .21 oz. net wt.

reg. \$17  
\$13.99



Translucent Fair-Light  
594-720



Translucent Medium-Deep  
594-768



Helps camouflage as it corrects and brightens.

### fmg Match Corrector Brightening Perfector

Creamy veil of color helps blur flaws and reduce the appearance of fine lines, dark circles and blemishes. Buildable sheer-to-medium coverage with a demi-matte finish. Free from talc, parabens, sulfates, alcohol and fragrance. .11 oz. net wt.

reg. \$13  
\$9.99



Fair-Light  
932-396



Medium  
932-415



Tan-Deep  
932-434



## MAKEUP MUST-HAVES

### fmg Vanity Organizer

Makeup-theme print. Four compartments with two removable inside dividers, three outer pockets and lattice elastic straps. Folds for easy storage. 9½" L x 6" W x 5" H. Polyester. Imported.  
**022-816 reg. \$30**  
**\$22.99**



**NEW**

### fmg Set & Fix Spray

Lightweight formula controls oil and creates a protective shield, keeping makeup smudge-proof and looking fresh all day. Conditions and smooths skin. Ultrafine mist dries quickly to an invisible finish. Non-greasy, non-sticky. Free from parabens, sulfates, phthalates and silicones. 1.7 fl. oz. **416-707**  
**reg. \$15**  
**\$9.99**



### fmg Makeup Remover Wipes

Formulated with antioxidant vitamin E and an extract blend of aloe, chamomile, cucumber, marshmallow root and soothing oat. Leaves skin feeling soft and clean. Fragrance-free. Resealable pack of 24 wipes.  
**333-867 reg. \$9**  
**\$7.49 each**



### fmg Oil Rewind Roller Ball

Reusable 360° rotating volcanic-stone roller instantly absorbs oil and grease. Control shine throughout the day without disturbing makeup. Ideal for touching up makeup on the go. Clean after each use. 1" W x 3" H. Plastic handle, protective cap. Imported. **508-294**  
**reg. \$16**  
**\$12.99**



### fmg Moisturizing Eye Makeup Remover Lotion

Cleans, refreshes and moisturizes around the delicate eye area as it whisks away makeup. 2.5 fl. oz.  
**543-272**  
**reg. \$8**  
**\$5.99**



### fmg Express Makeup Brush Wash

Alcohol-free formula. Contains soothing aloe vera and green tea extract. Bristles are left conditioned with no leftover residue. 1 fl. oz. **141-368**  
**reg. \$12**  
**\$9.99**



### fmg Waterproof Lip & Eye Makeup Remover

Dual-layer oil and water remover leaves skin fresh and clean. Mineral-, tar-, talc- and paraben-free. 3.7 fl. oz.  
**352-243**  
**reg. \$12**  
**\$7.99**



## DUAL-ENDED BRUSHES & MORE

### fmg Kabuki Brush

With soft, angled bristles to effortlessly blend pressed or loose powder formulas. Retractable. Cap keeps the brush head safely covered when not in use. 3¼" L x 1" diam. **732-370**  
**reg. \$16**  
**\$13.99**



### fmg Flawless Complexion Sponge

With a full rounded bottom for all-over makeup application and blending, and flat side for contouring, highlighting and concealing. 1½" W x 2½" H. 100% PU, latex-free. **140-160**  
**reg. \$9**  
**\$6.99**



### fmg Unready Makeup Remover Cloth

Dual-sided cloth makes makeup removal quick and easy. Gently exfoliates skin. 100% polyester. 9¾" sq. Machine wash and dry. Imported. **230-176**  
**reg. \$12**  
**\$9.99**



### fmg Eyeshadow Blending Brush

With a soft, domed crease brush on one end and a flattened, all-over eyeshadow brush on the other to apply and buff eyeshadow. 6" L. **933-320**  
**reg. \$14**  
**\$10.99**



### fmg Complexion Blending Brush

With a dense, rounded buffing foundation brush on one end and a precise, rounded concealer brush on the other to create a flawless canvas. 6½" L. **933-210**  
**reg. \$21**  
**\$16.99**



### fmg Blush & Contour Brush

With a tapered, oval blush brush on one end and a fluffy, angled contour brush on the other to add color and dimension. 7¼" L. **933-259**  
**reg. \$20**  
**\$15.99**



### fmg Precision Eye Brush

With an angled eyeliner brush on one end and a pointed pencil brush on the other to highlight or add depth to eyes. 5¼" L. **933-187**  
**reg. \$14**  
**\$10.99**



# lush layers

your favorite scent, anytime, anywhere.



**NEW**

**LIMITED EDITION**

**Parfum Stick**

Take your signature scent to go! Purse- and travel-friendly, no-mess, solid formula delivers the same fragrance impression as an eau de parfum. Easy glide-on application. Leaves no residue, melts quickly into skin. Each, .11 oz. net wt.

**Haiku Intense 184-165**  
**Rare Pearls Intense 184-184**  
**Far Away Intense 184-170**  
 reg. \$23  
**\$19.99 each**

**HAIKU** serene. divine. elegant.

**Haiku**

*fresh green floral*

Japanese yuzu, delicate muguet and blonde woods.

**Original Eau de Parfum**

1.7 fl. oz. **601-030**

reg. \$25

**\$18.99**

**Hair & Body Mist**

3.25 fl. oz. **572-574**

reg. \$16

**\$11.99**

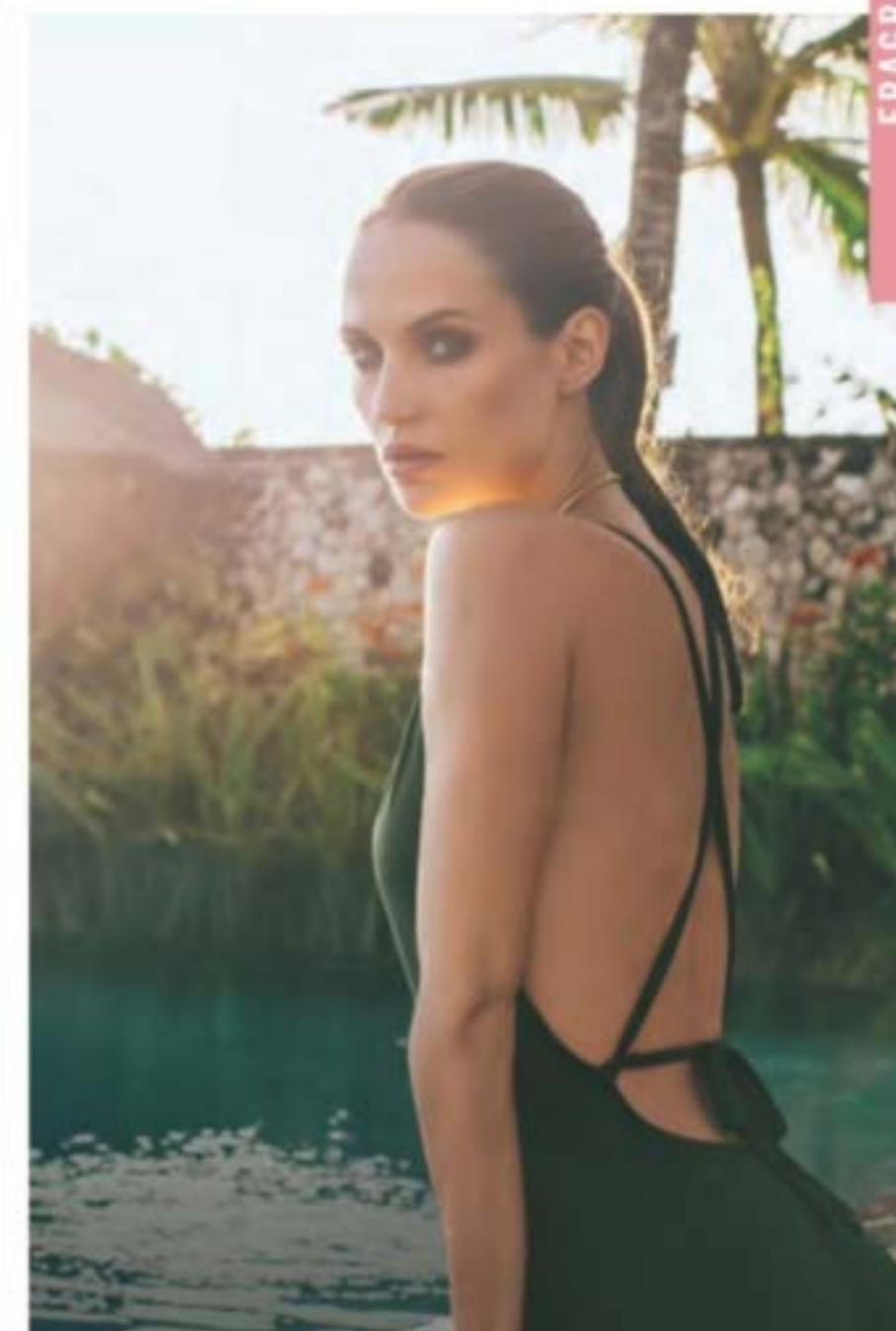

**Intense Eau de Parfum**

1.7 fl. oz. **097-110**

reg. \$31

**\$25.99**

**Intense Travel Spray**

.3 fl. oz. **880-353**

reg. \$16

**\$12.99**



**Intense  
Luxury Body Crème**

5 fl. oz. **806-239**

reg. \$23

**\$18.99**



**FREE**

**Live Out Loud Eau de Parfum** with any \$30 fragrance purchase, pages 100 thru 121. \$40 value. Sold separately on page 110. Limited quantities.

HAIKU serene. divine. elegant.



**Haiku Kyoto Flower**  
*fresh green floral*  
Violet leaf, white peony  
and soft cotton musk.

**Original**  
**Eau de Parfum**  
1.7 fl. oz.  
**144-352**  
reg. \$25  
**\$18.99**

**Intense**  
**Eau de Parfum**  
1.7 fl. oz.  
**578-811**  
reg. \$31  
**\$25.99**



**Haiku Sacred Intense**  
**Eau de Parfum**  
*fruity floral*

Discover a divine blend  
of uplifting tangerine,  
rose de mai and earthy  
driftwood.  
1.7 fl. oz.  
**579-750**  
reg. \$31  
**\$25.99**



**Haiku Reflection**  
**Eau de Parfum**  
*fresh green floral*  
Radiant water accord,  
acacia blossom and  
amber wood.

1.7 fl. oz.  
**617-657**  
reg. \$25  
**\$18.99**



FRAGRANCE SETS save on all your faves



**SET INCLUDES:**

**Haiku Intense Eau de Parfum**  
*fresh green floral*  
Japanese yuzu, delicate muguet  
and blonde woods. 1.7 fl. oz.

**Haiku Perfumed Skin Softener**  
3.25 fl. oz.

**2-PIECE SET**  
**\$16.99**  
**\$39 VALUE**  
859-822



**SET INCLUDES:**

**Haiku Intense Eau de Parfum**  
1.7 fl. oz.

**Haiku Deodorant Stick**  
1 oz. net wt.

**2-PIECE SET**  
**\$19.99**  
**\$43 VALUE**  
859-856



**SET INCLUDES:**

**Haiku Intense Travel Spray**  
.3 fl. oz.

**Haiku Hair & Body Mist**  
3.25 fl. oz.

**2-PIECE SET**  
**\$16.99**  
**\$32 VALUE**  
859-947

# Far Away

A wanderlust for the exotic.

**Far Away**  
amber floral

*Top:* Bergamot,  
Freesia, Peach

*Mid:* Jasmine Absolute,  
Ylang-Ylang,  
Orange Blossom

*Dry:* Vanilla Absolute,  
Musk, Enticing Amber

FRAGRANCE

**Original**  
Eau de Parfum  
1.7 fl. oz.  
685-712  
reg. \$25  
**\$18.99**

**Intense**  
Eau de Parfum  
1.7 fl. oz.  
931-332  
reg. \$31  
**\$25.99**

**Shimmering**  
Body Mist  
3.25 fl. oz.  
618-945  
reg. \$20  
**\$15.99**

**Hair & Body Mist**  
3.25 fl. oz.  
572-536  
reg. \$16  
**\$11.99**

**Intense Luxury**  
Body Crème  
5 fl. oz.  
806-300  
reg. \$23  
**\$18.99**



Enjoy special prices and offers with  
an Avon account or Representative.



**Far Away Bali  
Eau de Parfum**  
*fruity floral*  
Sparkling grapefruit,  
salted tuberose and  
golden amber.  
1.7 fl. oz.  
**451-389**  
reg. \$25  
**\$18.99**



**Far Away Infinity  
Eau de Parfum**  
*fruity floral*  
Radiant bergamot,  
jasmine sambac and  
sensual sandalwood.  
1.7 fl. oz.  
**318-481**  
reg. \$25  
**\$18.99**



**Far Away Gold  
Eau de Parfum**  
*amber floral*  
Ylang-ylang,  
Indian jasmine and  
Madagascar vanilla.  
1.7 fl. oz.  
**685-727**  
reg. \$25  
**\$18.99**

**Rare Pearls**  
*soft floral*  
Shimmering magnolia,  
white pepper and  
creamy rosewood.

**Eau de Parfum**  
1.7 fl. oz.  
**761-615**  
reg. \$25  
**\$18.99**

**Hair & Body Mist**  
3.25 fl. oz.  
**572-851**  
reg. \$16  
**\$11.99**



**Rare Gold Intense**  
**Eau de Parfum**  
*amber floral*  
Opulent notes of  
mandarin zest,  
ylang-ylang and  
golden amber.  
1.7 fl. oz.  
**784-126**  
reg. \$31  
**\$25.99**



**Rare Amethyst**  
**Eau de Parfum**  
*fruity floral*  
Passionate plum,  
blooming violet and  
rich sandalwood.  
1.7 fl. oz.  
**933-062**  
reg. \$25  
**\$18.99**





**Imari Amor**  
*woody floral*

*Top:* Mandarin, Lychee,  
**Black Currant**, Green Notes

*Mid:* Rose, Jasmine, Neroli,  
Ylang-Ylang, **Precious Orris**

*Dry:* Sandalwood, Amber,  
Patchouli, **Warm Musk**

**Eau de Parfum**  
1.7 fl. oz.  
**762-573**  
reg. \$25  
**\$17.99**



**Imari**  
**Eau de Toilette**  
*amber floral*  
Italian bergamot,  
tempting jasmine  
and amber.  
1.7 fl. oz.  
**871-496**  
reg. \$25  
**\$18.99**



**Imari Seduction**  
**Eau de Toilette**  
*amber floral*  
Wild berries,  
hypnotic purple  
orchid and patchouli.  
1.7 fl. oz.  
**452-897**  
reg. \$25  
**\$18.99**



**Rêve en Cube**  
**Letter from the Stars**  
**Eau de Parfum**  
*fruity floral*  
The stars beam brightly  
against the evening sky,  
guiding you to a  
dreamy world that  
shines with fragrant  
sparkling notes.  
3.4 fl. oz. **809-238**  
reg. \$70  
**\$59**

*Top:* **Radiant Grapefruit**,  
Lemon

*Mid:* **Sweet Gardenia**,  
Jasmine

*Dry:* Fuzzy Peach,  
Balsamic

# RÊVE EN CUBE

Explore an enchanting space where  
fantasy blooms, romance is uninhibited  
and true beauty comes to life.



**Rêve en Cube**  
**Misty Green Eau de Parfum**  
*soft floral*  
Get lost in a field of dreams,  
where lush greenery is  
surrounded by uplifting notes,  
creating a serene escape.  
3.4 fl. oz.  
**850-863**  
reg. \$70  
**\$59**

*Top:* **Bergamot**,  
Grapefruit,  
Mandarin,  
Lemon

*Mid:* Neroli,  
Jasmine,  
**Lily of the Valley**

*Dry:* **White Musk**,  
Vetiver,  
Amber Wood



IT'S YOUR  
**LIFE**  
OWN IT

**NEW**

**Live Out Loud #4U**  
Eau de Parfum  
*fruity floral*  
Express yourself with a fresh scent brimming with exuberance.  
1.7 fl. oz. **735-968**  
reg. \$40  
**\$26.49**

*Top: Juicy Mandarin, Pineapple, Bergamot*

*Mid: Orange Flower, Peach Blossom, Black Currant*

*Dry: Sweet Vanilla, Musk, Patchouli*

## WOMEN'S FRAGRANCES

Leaves skin feeling soft, silky and beautifully scented, with no greasy residue!

**NEW**

**Dry Oil Spray**  
Fast-absorbing lightweight nourishing oil replenishes moisture instantly. Use on damp skin for the perfect post-shower glow.  
Each, 3.25 fl. oz.

**Today soft floral**  
Magnolia blossoms, hibiscus petals and silk musk. **463-886**

**Avon Prima amber floral**  
Delicate plum, pink rose and white patchouli. **463-910**  
reg. \$22  
**\$17.99 each**



**Live Out Loud**  
Eau de Parfum  
*fruity floral*  
A free-spirited expression of sweet wild strawberry, sparkling mimosa and comforting fluffy vanilla.  
1.7 fl. oz.  
**142-000**  
reg. \$40  
**\$26.49**



**Today**  
Eau de Parfum  
*soft floral*  
Magnolia blossoms, hibiscus petals and silk musk.  
1.7 fl. oz.  
**325-920**  
reg. \$30  
**\$26.49**

**TODAY SET:**  
Eau de Parfum, 1.7 fl. oz.  
Dry Oil Spray, 3.25 fl. oz.

**2-PIECE SET**  
**\$22.99**  
**\$52 VALUE**  
184-199





**Dreamlife Cologne**  
*soft floral*  
Mimosa flower,  
aspirational rose  
and glowing amber.  
1.7 fl. oz.  
**236-227**  
reg. \$18  
**\$11.99**

**Timeless Cologne**  
*soft floral*  
Cardamom,  
jasmine and  
patchouli.  
1.7 fl. oz.  
**037-930**  
reg. \$18  
**\$11.99**



**Odyssey Cologne**  
*soft floral*  
Tuberose,  
ylang-ylang  
and warm  
oakmoss.  
1.7 fl. oz.  
**168-697**  
reg. \$18  
**\$11.99**



**Candid Cologne**  
*amber floral*  
Bergamot,  
tuberose and  
patchouli.  
1.7 fl. oz.  
**038-295**  
reg. \$18  
**\$11.99**



**Sweet Honesty Cologne**  
*soft floral*  
Lily of the  
valley, rose and  
cedarwood.  
1.7 fl. oz.  
**037-595**  
reg. \$18  
**\$11.99**



**Topaze Cologne**  
*soft floral*  
Jasmine, rose  
and sheer musk.  
1.7 fl. oz.  
**735-217**  
reg. \$18  
**\$11.99**



**Free O<sub>2</sub> Eau de Toilette**  
*fresh green floral*  
White peach  
tea, airy  
honeysuckle  
and musk.  
1.7 fl. oz.  
**265-658**  
reg. \$18  
**\$11.99**



**Night Magic Cologne**  
*woody floral*  
Neroli,  
jasmine  
and musk.  
1.7 fl. oz.  
**168-682**  
reg. \$18  
**\$11.99**



SET INCLUDES

**Dreamlife Cologne**  
*soft floral*  
Mimosa flower, aspirational rose  
and glowing amber. 1.7 fl. oz.

**Topaze Cologne**  
*soft floral*  
Jasmine, rose and sheer musk. 1.7 fl. oz.

**2-PIECE SET**  
**\$10.99**  
**\$36 VALUE**  
192-045



SET INCLUDES

**Night Magic Cologne**  
*woody floral*  
Neroli, jasmine and musk. 1.7 fl. oz.

**Free O<sub>2</sub> Eau de Toilette**  
*fresh green floral*  
White peach tea, airy  
honeysuckle and musk. 1.7 fl. oz.

**2-PIECE SET**  
**\$10.99**  
**\$36 VALUE**  
191-570



SET INCLUDES

**Candid Cologne**  
*amber floral*  
Bergamot, tuberose and  
patchouli. 1.7 fl. oz.

**Odyssey Cologne**  
*soft floral*  
Tuberose, ylang-ylang and  
warm oakmoss. 1.7 fl. oz.

**2-PIECE SET**  
**\$10.99**  
**\$36 VALUE**  
191-656



SET INCLUDES

**Timeless Cologne**  
*soft floral*  
Cardamom, jasmine and  
patchouli. 1.7 fl. oz.

**Sweet Honesty Cologne**  
*soft floral*  
Lily of the valley, rose and  
cedarwood. 1.7 fl. oz.

**2-PIECE SET**  
**\$10.99**  
**\$36 VALUE**  
191-675



**LYRD Artisan Cannabis Oud Eau de Parfum**  
*fresh citrus*  
 Sweet pomelo, rich agarwood and earthy cannabis leaves. Contains .01% of CBD. This eau de parfum does not contain THC. 1.7 fl. oz. **254-544** reg. \$60 **\$49**



**LYRD Oud Rose**  
*woody floral*  
 Spicy saffron, romantic rose and velvety patchouli.

**Eau de Parfum**  
 1.7 fl. oz.  
**954-412**  
 reg. \$38  
**\$32**

**Travel Spray**  
 .3 fl. oz.  
**448-496**  
 reg. \$21  
**\$17**



**LYRD Sparkling Neroli Eau de Parfum**  
*fresh citrus*  
 Sparkling neroli, bergamot and warm musk. 1.7 fl. oz. **572-521** reg. \$36 **\$29**



**LYRD Honeysuckle Blossom Eau de Parfum**  
*soft floral*  
 Apple blossom, honeysuckle nectar and vanilla orchid. 1.7 fl. oz. **616-282** reg. \$24 **\$20**



**LYRD Peony Rosé Eau de Parfum**  
*soft floral*  
 Peony petals, pink currant and sheer musk. 1.7 fl. oz. **616-210** reg. \$24 **\$20**



## Seasonal Delights

Get ready for the holidays!  
 Apple picking, tree trimming  
 and pumpkin pie... oh my!

**NEW**

**LIMITED EDITION**

◆ **LYRD Candle**  
 3-wick, 11 oz. candle gives 30 hours of burn time. 4 1/4" diam. x 3 1/8" H. Glass jar, paper dust cover, soy blend wax. Assembled in USA. reg. \$25 **\$19.99 each**

◆ **LYRD Enchanted Snowy Forest Candle**  
 Take a magical walk in a winter wonderland as fresh snow falls and the air fills with notes of frost, pine and smoked woods. **082-069**

◆ **LYRD Let's Go Apple Picking! Candle**  
 Family fun time at the apple orchard! Delight in the aroma of cozy cinnamon, juicy red apple and crisp cashmere woods. **082-001**

◆ **LYRD Sticky Cinnamon Goodness Candle**  
 Yummy! Fluffy warm dough, drizzled with sinfully sweet cinnamon sugar and ooey-goey golden caramel. **082-020**

◆ **LYRD Save Room for Pumpkin Coconut Pie Candle**  
 Did someone say pie? A warm fall hug with notes of shredded coconut, creamy pumpkin puree and sweet vanilla bean extract. **082-054**

Never leave burning candles unattended. Keep away from children and pets.

# BLACK SUEDE ULTIMATE

EFFORTLESSLY COOL

**Black Suede Ultimate**  
**woody fougère**  
A dynamic blend of  
lemon, rich lavender  
and tonka bean.

**Eau de Toilette**  
3.4 fl. oz.  
792-412 reg. \$27  
**\$22.99**

**Body Moisturizer**  
6.7 fl. oz. 003-894 reg. \$19  
**\$14.99**

**Body Wash**  
6.7 fl. oz. 003-875 reg. \$19  
**\$14.99**

**Black Suede**  
**Eau de Toilette**  
*fresh aromatic*  
Fusion of bergamot,  
soft leather and  
oak moss.  
3.4 fl. oz.  
908-703  
reg. \$22  
**\$14.99**



**Black Suede**  
**Hair & Body Wash**  
5 fl. oz.  
366-318  
reg. \$8  
**\$3.99**



**Black Suede**  
**Aftershave**  
**Conditioner**  
3.4 fl. oz.  
367-238  
reg. \$8  
**\$3.99**



## FRAGRANCE SETS save on all your faves

## SET INCLUDES:

**Black Suede**  
**Eau de Toilette**  
*fresh aromatic*  
Fusion of bergamot, soft leather  
and oak moss. 3.4 fl. oz.

**Black Suede**  
**Hair & Body Wash**  
5 fl. oz.

**Black Suede Roll-On**  
**Anti-Perspirant Deodorant**  
2.6 fl. oz.

**Black Suede Bar Soap**  
3.17 oz. net wt.

**4-PIECE SET**  
**\$14.99**  
**OVER \$39 VALUE**  
184-610



## SET INCLUDES:

**Wild Country Cologne**  
*fresh aromatic*  
A rugged blend of lavender,  
coriander seed and sandalwood.  
3 fl. oz.

**Wild Country Hair & Body Wash**  
5 fl. oz.

**Wild Country Aftershave Splash**  
4 fl. oz.

**Wild Country Roll-On**  
**Anti-Perspirant Deodorant**  
2.6 fl. oz.

**4-PIECE SET**  
**\$19.99**  
**OVER \$46 VALUE**  
184-514



**Mesmerize Ultimate**  
Eau de Toilette  
*woody fougère*  
Black pepper,  
zesty pomelo and  
sensuous patchouli.  
3.4 fl. oz. 897-030  
reg. \$36  
**\$27.99**



**Mesmerize Cologne**  
*fresh aromatic*  
Bergamot, spicy  
cardamom and amber.  
3.4 fl. oz.  
871-458  
reg. \$25  
**\$18.99**



**Mesmerize Black**  
Eau de Toilette  
*woody fougère*  
Pepper, addictive nutmeg  
and tonka bean.  
3.4 fl. oz.  
305-667  
reg. \$25  
**\$18.99**



**Mesmerize Platinum**  
Ultimate Eau de Toilette  
*woody floral*  
Crisp pear, violet  
and warm amber.  
3.4 fl. oz.  
179-633  
reg. \$36  
**\$27.99**



**Studio 1886 Gentleman**  
*woody fougère*  
Dynamic blend of  
geranium, black pepper  
and cedarwood.

**Eau de Toilette**  
1.7 fl. oz. 708-750  
reg. \$50  
**\$39**

**Aftershave Lotion**  
6.7 fl. oz. 708-927  
reg. \$16  
**\$12.99**



**Studio 1886 Legendary**  
Eau de Parfum  
*woody fougère*  
Vibrant lemon, crisp  
lavender, patchouli  
and salted amber.  
1.7 fl. oz.  
269-820  
reg. \$50  
**\$39**



**Wild Country Cologne**  
*fresh aromatic*  
A rugged blend of  
lavender, coriander  
seed and sandalwood.  
3 fl. oz.  
086-466  
reg. \$22  
**\$14.99**



**Wild Country**  
Hair & Body Wash  
5 fl. oz. 364-080  
reg. \$8  
**\$3.99**



**Wild Country**  
Aftershave Splash  
4 fl. oz.  
366-432  
reg. \$13  
**\$10.49**



**Perceive Cologne**  
*fresh aromatic*  
Sparkling citrus, sage  
and cedarwood.  
3.4 fl. oz.  
194-550  
reg. \$25  
**\$18.99**



**Avon Exploration**  
Eau de Toilette  
*fresh aromatic*  
Fresh orange, silver  
sage and vetiver.  
2.5 fl. oz.  
593-666  
reg. \$25  
**\$18.99**



**Avon Classics Hand Cream**

Moisturizing formula with jojoba seed oil and vitamin E. Leaves skin lightly scented. Each, 2.5 fl. oz.

Sweet Honesty 234-789

Night Magic 235-440

Timeless 234-740

reg. \$6

**\$3.99 each**

**Body Scrub & Wash**

Gentle formula cleanses as it removes rough, dry skin. Skin is refreshed, smooth and beautifully scented. Each, 6.7 fl. oz.

Haiku 143-208

Far Away 143-360

reg. \$12

**\$9.99 each**

**Body Lotion**

Luxurious moisturizer leaves skin soft and scented. Each, 6.7 fl. oz.

Far Away 082-881

Rare Pearls 082-915

Haiku 447-820

reg. \$10

**\$6.99 each**

*Creamy softness***Perfumed Skin Softener**

Moisturizing formula leaves skin soft and scented.

Each, 5 fl. oz.

Haiku 813-973

Candid 103-926

Far Away 812-981

Night Magic

Evening Musk

104-129

Odyssey 104-171

Sweet Honesty

104-463

Timeless 104-478

Imari 818-239

reg. \$8

**\$3.99 each**

**Deodorant Stick**

All-day freshness in your favorite classic Avon scent! Nourishing formula glides on smoothly without leaving any residue. Lasting odor protection. Each, 1 oz. net wt.

Wild Country 692-012

Black Suede 705-602

Rare Pearls 727-891

Haiku 727-906

reg. \$12

**\$9.99 each**

**Gentology Herb & Aloe All-Over Wash**

For face, hair and body. With aloe and natural herbal extracts.

10.1 fl. oz.

533-347

reg. \$16

**\$13.65**

**Bar Soap**

Moisturizes as it gently cleanses, leaving skin lightly fragranced.

Each, 3.17 oz. net wt.

Black Suede 495-565

Wild Country 495-570

reg. \$6

**\$3.99 each**



# signs of fall

From a brisk breeze to the soft touch of satin, colorful leaves to blooming burgundy prints...autumn has arrived in style.



## ♦ Satin Smocked Blouse\*\*

Floral printed blouse with split V-neck, ruffles and tie detail on neckline, smocking at shoulders and long sleeves with elastic cuffs. Polyester/spandex. Center back length: 25½" on M; 27" on 1X.

|                         |                            |
|-------------------------|----------------------------|
| XS(0-2) <b>439-720</b>  | XL(16) <b>444-175</b>      |
| S(4-6) <b>442-995</b>   | 1X(18W-20W) <b>444-213</b> |
| M(8-10) <b>443-953</b>  | 2X(22W-24W) <b>444-505</b> |
| L(12-14) <b>444-046</b> | 3X(26W-28W) <b>445-899</b> |

reg. \$49.99  
**\$39.99**



## ♦ Lace Appliqué Blouse\*

High-neck blouse with lace appliqué, button closure and long balloon-style sleeves. Viscose/spandex. Center back length: 25" on M; 26½" on 1X.

|                        |                            |                            |
|------------------------|----------------------------|----------------------------|
| XS(0-2) <b>439-055</b> | L(12-14) <b>439-093</b>    | 2X(22W-24W) <b>439-127</b> |
| S(4-6) <b>439-060</b>  | XL(16) <b>439-108</b>      | 3X(26W-28W) <b>439-131</b> |
| M(8-10) <b>439-089</b> | 1X(18W-20W) <b>439-112</b> |                            |

reg. \$58.99  
**\$46.99**

\*Machine wash, dry flat. \*\*Machine wash, line dry. All Imported.



## ♦ Satin Printed Dress\*\*

Multicolored floral printed dress with V-neck, button detail down front and slit on center front hem, smocked waistband, ¾ sleeves with elastic cuff and zipper on center back. Lined. Polyester/spandex with polyester lining. Center back length: 50¾" on M; 52" on 1X.

|                        |                            |                            |
|------------------------|----------------------------|----------------------------|
| XS(0-2) <b>439-146</b> | L(12-14) <b>439-199</b>    | 2X(22W-24W) <b>439-222</b> |
| S(4-6) <b>439-150</b>  | XL(16) <b>439-203</b>      | 3X(26W-28W) <b>439-237</b> |
| M(8-10) <b>439-170</b> | 1X(18W-20W) <b>439-218</b> |                            |

reg. \$56.99  
**\$44.99**



## ♦ 2-Pack Cutout Tops\*

Includes solid fuchsia and brown long-sleeved tops with cutout detail on chest and right shoulder. Polyester/spandex. Center back length: 25" on M; 27" on 1X.

|                         |                            |
|-------------------------|----------------------------|
| XS(0-2) <b>439-241</b>  | XL(16) <b>439-309</b>      |
| S(4-6) <b>439-256</b>   | 1X(18W-20W) <b>439-442</b> |
| M(8-10) <b>439-280</b>  | 2X(22W-24W) <b>439-457</b> |
| L(12-14) <b>439-294</b> | 3X(26W-28W) <b>439-715</b> |

reg. \$56.99

**\$44.99 pack of 2**



## ♦ Faux-Leather Blazer

Black blazer with peak lapel and one-button closure on front, long sleeves with button detail, slit pockets and back vent. Lined. Polyester/spandex with polyurethane coating. Polyester lining. Center back length: 28" on all sizes.

|                         |                            |
|-------------------------|----------------------------|
| XS(0-2) <b>445-960</b>  | XL(16) <b>448-477</b>      |
| S(4-6) <b>448-386</b>   | 1X(18W-20W) <b>448-921</b> |
| M(8-10) <b>448-405</b>  | 2X(22W-24W) <b>449-000</b> |
| L(12-14) <b>448-462</b> | 3X(26W-28W) <b>449-014</b> |

reg. \$74.99  
**\$59.99**

Dry clean only.



## ♦ Button-Front Top\*

Button-front top with functional button placket, chest pockets and long sleeves with tab detail. Polyester/ rayon/spandex. Center back length: 26" on M; 28" on 1X.

|                         |                            |
|-------------------------|----------------------------|
| XS(0-2) <b>451-867</b>  | XL(16) <b>452-280</b>      |
| S(4-6) <b>452-040</b>   | 1X(18W-20W) <b>452-404</b> |
| M(8-10) <b>452-218</b>  | 2X(22W-24W) <b>452-438</b> |
| L(12-14) <b>452-275</b> | 3X(26W-28W) <b>452-457</b> |

reg. \$46.99  
**\$36.99**



## ♦ 4-Pack Crewneck Tees\*

Includes solid burgundy, fuchsia, grey and printed blue tees with crew neck and slight curved hemline. Cotton/polyester. Center back length: 25" on M; 27" on 1X.

|                         |                            |
|-------------------------|----------------------------|
| XS(0-2) <b>453-946</b>  | XL(16) <b>455-642</b>      |
| S(4-6) <b>455-547</b>   | 1X(18W-20W) <b>455-657</b> |
| M(8-10) <b>455-585</b>  | 2X(22W-24W) <b>455-661</b> |
| L(12-14) <b>455-638</b> | 3X(26W-28W) <b>455-695</b> |

reg. \$49.99  
**\$39.99 pack of 4**

# a love-to-live-in layer

## A ♦ Open-Front Plaid Cardigan\*

Blue plaid long cardigan with open front and 3/4 sleeves. Polyester/spandex. Center back length: 37" on M; 39" on 1X. Machine wash, line dry.

XS(0-2) 452-476 XL(16) 453-051  
S(4-6) 452-720 1X(18W-20W) 453-324  
M(8-10) 453-013 2X(22W-24W) 453-362  
L(12-14) 453-028 3X(26W-28W) 453-506  
reg. \$56.99  
**\$44.99**

## B. ♦ Slim Faux-Suede Pant\*

Black slim-fitting faux-suede pants with elastic waist. Polyester/spandex. Inseam: 28 1/2" on all sizes. Hand wash, line dry.

XS(0-2) 450-048 XL(16) 451-450  
S(4-6) 450-330 1X(18W-20W) 451-685  
M(8-10) 451-360 2X(22W-24W) 451-833  
L(12-14) 451-446 3X(26W-28W) 451-852  
reg. \$49.99  
**\$39.99**

Model is wearing Crewneck Tee in Burgundy sold on page 123 and Chain Loafer with Charms sold on page 125.

\*All Imported.

### APPAREL SIZE CHART

| SIZE        | BUST        | WAIST       | HIP         |
|-------------|-------------|-------------|-------------|
| XS(0-2)     | 30.5"-32"   | 23.5"-25"   | 32.5"-34"   |
| S(4-6)      | 33.5"-35"   | 26.5"-28"   | 35.5"-37"   |
| M(8-10)     | 36.5"-38"   | 29.5"-31"   | 38.5"-40"   |
| L(12-14)    | 39.5"-41"   | 32.5"-34"   | 41.5"-43"   |
| XL(16)      | 43"-44"     | 36.5"-38.5" | 44.5"-45.5" |
| 1X(18W-20W) | 46.5"-48.5" | 39"-41"     | 48"-50"     |
| 2X(22W-24W) | 50.5"-52.5" | 43"-45"     | 52"-54"     |
| 3X(26W-28W) | 54.5"-56.5" | 47"-49"     | 56"-58"     |



2-PIECE SET

satin collar  
satin pocket

satin trim

## ♦ 2-Piece Wide-Leg Pant Set\*

Burgundy long-sleeve collared top with contrasting satin button placket and pocket, wide-leg pants with elastic waistband, side seam pockets and satin trim. Body: Polyester/spandex. Contrast trim: polyester/spandex. Center back length: 25" on M; 27" on 1X. Inseam: 25" on all sizes. Machine wash, line dry.

XS(0-2) 455-714 L(12-14) 455-748 2X(22W-24W) 455-953  
S(4-6) 455-729 XL(16) 455-767 3X(26W-28W) 455-968  
M(8-10) 455-733 1X(18W-20W) 455-862  
reg. \$69.99  
**\$54.99 2-piece set**

## ♦ Western Bootie\*

Faux-suede Western-style booties with 2 3/4" block heel and elastic gore on sides for easy on/off. Man-made materials. Half sizes, order size up.

6M 457-190 9M 457-300  
7M 457-281 10M 457-501  
8M 457-296 11M 457-540  
reg. \$64.99  
**\$49.99**

## ♦ Chain Loafer with Charms\*

Black loafers with 1 1/2" block heel, chain and charm detail on upper and wavy cushion insole. Man-made materials. Half sizes, order size up.

reg. \$46.99  
**\$36.99**

6M 456-008  
7M 456-543  
8M 456-581  
9M 456-668  
10M 456-816  
11M 456-835

## ♦ Metallic Slide Sneaker\*

Slip-on sneaker slides with 1/4" platform, elastic gore on upper for easy on/off and cushion insole. Man-made materials. Half sizes, order size up.

6M 456-854  
7M 456-869  
8M 456-911  
9M 456-926  
10M 457-004  
11M 457-042  
reg. \$42.99  
**\$32.99**

NEW COLORS

Shown:  
Soft Blue  
Grey.

## SMOOTH OPERATORS

### ❖ Bali® One Smooth U® Comfort Stretch Lace Underwire Bra (DF0084)

Full-coverage. Thin foam cups with targeted support. Built-up back and sides for all-around smoothing. Soft comfort lace stretches to fit for a neckline with no gapping. Convertible, adjustable straps. Back closure. Nylon/spandex. Hand wash, line dry. Imported.

**White, Black, Sandshell or Evening Blush:** 36-40B; 34-42C,D,DD. **Soft Blue Grey or Smart Red:** 36-40C,D; 36-38DD. reg. \$49  
**\$39.99**



Shown:  
Black.



### ❖ Bali® One Smooth You® Smoothing and Concealing Underwire Bra (DF3W11)

Full coverage and seamless with concealing petals. Comfort-U® back design with stay-put, adjustable straps. Nylon/spandex/polyester. Hand wash, line dry. Imported. **White and Soft Taupe:** 34-40B; 34-42C,D,DD,DDD. **Black:** 34-40B; 34-42C,D,DD. reg. \$48  
**\$38.99**

Shown:  
Nude.



### ❖ Bali® 18 Comfort Revolution® EasyLite™ with Back Closure Wirefree Bra (DF3496)

Back closure. Convertible straps. Removable foam cups. Wicking fabric. Nylon/spandex. Hand wash, line dry. Imported. Sizes: S, M, L, XL, 2XL, 3XL (all colors). reg. \$48  
**\$38.99**



WHITE

GENTLE  
PEACH

NUDE

SAND-  
SHELL

CRYSTAL  
GREY

BLUE  
VELVET

BLACK



Shown:  
Sandshell.

### ❖ Playtex® 18 Hour® Ultimate Lift and Support Wirefree Bra (4745)

Nylon/polyester/cotton/spandex. Hand wash, line dry. Imported. **White, Nude or Sandshell:** 36-42B; 36-44C,D; 38-46DD,DDD. **Gentle Peach, Crystal Grey, Blue Velvet or Black:** 36-40B; 36-44C,D; 38-44DD,DDD. reg. \$39  
**\$32.99**

Shown:  
Nude Stripe.



WHITE  
STRIPE

NUDE  
STRIPE

BLACK  
STRIPE

### ❖ Playtex® Secrets® Perfectly Smooth® Underwire Bra (US4747)

Smooths side and back bulges. 4-Way TruSUPPORT® design. Back closure. Lightly lined. Nylon/spandex/polyester/cotton. Hand wash, line dry. Imported. Sizes: 36-42B; 36-44C,D,DD; 36-42DDD (all colors). reg. \$46  
**\$37.99**

Shown:  
White.



## FIT FOR COMFORT

posture positive &  
active-friendly

### ❖ Playtex® 18 Hour® Active Lifestyle Wirefree Bra (4159)

Back closure. Polyester/nylon/spandex. Hand wash, line dry. Imported. **White, Light Beige or Nude:** 36-42B; 36-44C,D; 38-46DD; 38-44 DDD. **Black:** 36-42B; 36-44C,D; 38-44DD. reg. \$39  
**\$34.99**



Playtex® is a registered trademark used under license.

## gimme a big bottle of moisturization

### Bonus-Size Body Lotion

Each, 33.8 fl. oz.  
reg. \$20  
\$14.99  
each

### Intensive Healing & Repair

Intense 72-hour moisture  
for extra-dry skin.  
Fragrance-free.  
611-644

### Calming Relief

Instantly soothes and  
relieves dry, itchy skin.  
Fragrance-free.  
611-663

### Daily Skin Defense

Helps restore  
moisture to  
everyday dry skin.  
603-028



### Bonus-Size Bath Oil

Locks in hydration during or after a bath  
or shower. Each, 25 fl. oz. reg. \$30  
\$21.69 each

### Radiant Moisture

With argan oil.  
Peony and  
musk scent.  
249-788

### Soft & Sensual

With argan oil.  
Spicy floral  
scent.  
941-110

### Original

With jojoba  
oil. Fresh  
herbal scent.  
941-253

I'm a big fan  
of silky  
softness





**Bonus-Size Shower Gel**  
Gently cleanses and hydrates.  
Each, 33.8 fl. oz.  
reg. \$18  
**\$13.99 each**

**Soft & Sensual**  
With argan oil.  
Spicy floral scent.  
171-848

**Radiant Moisture**  
With argan oil.  
Peony and musk scent.  
433-922

**Original**  
With jojoba oil.  
Fresh herbal scent.  
170-731



**I'm for nourishing hydration in a BIG WAY**

**Bonus-Size Body Lotion**  
48-hour moisturization.  
Each, 33.8 fl. oz.  
reg. \$20  
**\$13.99 each**

**Soft & Sensual**  
Skin looks and feels sensually soft.  
With argan oil.  
Spicy floral scent.  
336-062

**Radiant Moisture**  
Renews skin's healthy radiance. With argan oil.  
Peony and musk scent.  
942-317

**Original**  
Skin feels nourished and conditioned. With jojoba oil.  
Fresh herbal scent.  
941-545

**Supreme Nourishment**  
Transforms skin from dry to supremely soft and nourished.  
With macadamia nut oil.  
Macadamia and vanilla scent.  
945-612

**AVON SKIN SO SOFT**  
**SOFT & SENSUAL**  
BODY LOTION FOR DRY SKIN  
LOTION POUR LE CORPS POUR PEAU SÈCHE  
1 liter/litre 33.8 fl. oz.



**I'm BIG  
on bubbles**  
just a capful  
makes a bathful!



**Avon Senses Bubble Bath**  
Up to 24 pampering baths  
in every bottle.  
Each, 24 fl. oz. reg. \$11  
**\$8.99 each**

**Vanilla Cream**  
Rich and creamy. 214-220

**Cucumber Melon**  
Fresh and sweet. 688-950

**Orange & Honeysuckle**  
Fresh and sunny. 047-808

**Lily & Honeysuckle Blossom**  
Fragrant and refreshing.  
423-394

**Lavender Garden**  
Soft and serene. 424-735

**Cherry Blossom**  
Flirty and sweet. 425-033

**Endless Ocean**  
Breezy and marine.  
425-048

**Sensitive Skin**  
Chamomile scent. 213-151

**Soft Pink**  
Lilac and rose. 425-052





**Botanical Essence Bath Oil**  
With nourishing botanical extracts. Uplifting herbal scent. 16.2 fl. oz. 027-253 reg. \$31, \$24.99

**Original Body Lotion**  
48 hours of moisture. 11.8 fl. oz. 935-338 reg. \$11 \$7.69



**Original Bath Oil Spray**  
Locks in hydration. 5 fl. oz. 194-325 reg. \$14 \$9.29



**Original Gelled Body Oil**  
Dries to a silky finish. 6.76 fl. oz. 930-575 reg. \$13 \$8.69



**Original Replenishing Hand Cream**  
24+ hours of moisturization. 3.4 fl. oz. 941-268 reg. \$5 \$2.69



**Original Beauty Bar Soap**  
Skin-nourishing bar soap. Creamy lather. Suitable for daily use on face, body and hands. 3.17 oz. net wt. 543-110 reg. \$4.50 \$3.49



**Original Shower Gel**  
Gently cleanses and hydrates. 5 fl. oz. 933-005 reg. \$8 \$5.19

**Original Bath Oil**  
Hydrates during or after bath or shower. 16.9 fl. oz. 439-040 reg. \$24 \$16.99



## SKIN SO SOFT Soft & Sensual

### SOFT & SENSUAL

**Gelled Body Oil**  
Dries to a silky finish.  
6.76 fl. oz.  
908-244  
reg. \$13  
**\$8.69**

**Bath Oil**  
Hydrates during or after a bath or shower.  
16.9 fl. oz.  
504-614  
reg. \$24  
**\$16.99**

**Body Lotion**  
11.8 fl. oz.  
934-312  
reg. \$11  
**\$7.69**

**Replenishing Hand Cream**  
24+ hours of moisturization.  
3.4 fl. oz.  
867-315  
reg. \$5  
**\$2.69**

**Shower Gel**  
Gently cleanses and hydrates.  
5 fl. oz.  
435-600  
reg. \$8  
**\$5.19**



**Beauty Bar Soap**  
Skin-nourishing bar soap. Creamy lather. Suitable for daily use on face, body and hands. 3.17 oz. net wt. 543-215  
reg. \$4.50  
**\$3.49**



**Antiperspirant Deodorant Roll-On**  
2.6 fl. oz.  
714-861  
reg. \$3.60  
**\$2.69**



## SKIN SO SOFT

**Fresh & Smooth Sensitive Skin**  
With meadowfoam oil and aloe. Fragrance-free.

**Facial Hair Removal Cream**  
1 fl. oz. 605-088 reg. \$10

**Body Hair Removal Cream**  
4.2 fl. oz. 923-448 reg. \$10  
**\$5.99 each**



**Radiant Moisture Shower Gel**  
Gently cleanses and hydrates.  
5 fl. oz.  
435-777  
reg. \$8  
**\$5.19**



**Radiant Moisture Replenishing Hand Cream**  
3.4 fl. oz.  
941-272  
reg. \$5  
**\$2.69**



**Comforting Shea Bath Oil**  
16.9 fl. oz.  
015-071  
reg. \$24  
**\$16.99**



**Radiant Moisture Shower Gel**  
Gently cleanses and hydrates.  
5 fl. oz.  
435-777  
reg. \$8  
**\$5.19**



**Supreme Nourishment Enriching Coconut Oil Collection**  
The lasting nourishment of coconut oil.

**Lip Balm**  
Coconut flavor.  
.14 oz. net wt.  
958-370 reg. \$2  
**\$1.39**

**Oil Wash**  
11.8 fl. oz.  
366-380  
reg. \$15  
**\$9.99**



LET'S  
CLEAR  
SOME  
THINGS  
UP



developed for  
all skin types, with  
gently exfoliating  
salicylic acid

## Skin So Soft for Acne-Prone Skin

### FOR FACE

**A. Soothing Spot Gel**  
Skin looks radiant, even-toned. With rosemary, madecassoside and mint extracts. Leave on, dries clear. .5 fl. oz.  
**072-721 reg. \$18 \$13.99**

**B. Foaming Cleanser**  
With plant-based scrub, rosemary, madecassoside and mint extracts. 5 fl. oz.  
**041-647 reg. \$17 \$12.99**

### FOR BODY

**C. Soothing Gel**  
Helps visibly improve tone and texture. Cooling sensation. With glycerin, allantoin and panthenol. Leave on, dries clear. 6.1 fl. oz. **040-636 reg. \$20 \$15.99**

**D. Exfoliating Body Wash**  
Nondrying, nonirritating. With rosemary oil. 10.1 fl. oz. **041-556 reg. \$20 \$15.99**

**E. Gentle Body Wash**  
Nondrying, nonirritating. With rosemary oil. 10.1 fl. oz. **039-325 reg. \$20 \$15.99**

**F. Body Pads**  
Pre-soaked exfoliating cotton pads. Helps even tone. With hyaluronic acid and panthenol. 70 pads. **039-330 reg. \$30 \$24.99**

Suitable for daily use and free of synthetic fragrances.

❖ **A. Candle**  
1 wick. Soy-wax blend. 3" diam. 3 1/2" H. Burn time, 40 hours. 7 oz. net wt. 504-686 reg. \$23 \$18.99

Place candle on trivet or holder before lighting to protect furniture. Never leave burning candles unattended. Keep away from children and pets.

**B. Room Spray**  
Instantly refresh your home. 3.25 fl. oz. 361-851 reg. \$13 \$10.99

**C. Air Diffuser**  
Six diffuser reeds. Fragrance oil, 2.37 fl. oz. 504-724 reg. \$30 \$24.99

**D. Bath Salts**  
Pour a handful under warm running water. With sea salt, glycerin and sunflower seed oil. Use 1-3 times a week. 12.5 oz. net wt. 504-557 reg. \$23 \$18.99

**E. Shower Steamers**  
Place one on shower shelf and activate with shower steam (avoid heavy stream of water). Each, 1 oz. net wt. 504-428 reg. \$26 \$20.99 six shower steamers

AVON SENSES GRATITUDE  
LAVENDER & CEDARWOOD  
Fill your space with the calming and soothing scents of lavender and cedarwood.



**A. Body Mist**  
With aloe vera extract, refreshes and leaves skin feeling soothed. 8 fl. oz. 034-888 reg. \$18 \$14.99

**B. Shower Gel**  
Moisturizing cleanser derived from coconut. 10 fl. oz. 035-190 reg. \$17 \$13.99

**C. Body Lotion**  
Smooths and softens with moisture-rich shea butter and vitamin E. 8 fl. oz. 035-152 reg. \$17 \$13.99

**D. Hand Soap**  
With moisturizing glycerin, leaves hands feeling clean and soft. 10.1 fl. oz. 852-081 reg. \$13.99 \$10.99

**E. Hand Cream**  
With shea butter and antioxidants, leaves dry hands feeling buttery smooth. 2.5 fl. oz. 015-029 reg. \$6 \$4.99

**F. Body Scrub**  
Remove dry, dead skin while shea butter and olive and avocado oils help moisturize. 9 oz. net wt. 530-314 reg. \$22 \$17.99

## COZY VANILLA & COCONUT

Envelop yourself in a cozy cloud of comforting vanilla, creamy coconut and calming chamomile.

Free from parabens, mineral oil, silicone, phthalates and dyes.



## SENSES Fresh Bergamot / Sparkling Grapefruit



**FRESH BERGAMOT & WILD MINT**  
A fresh bouquet of dewy flowers mixed with spicy bergamot, clean wild mint and luminous solar musk.

Free from parabens, mineral oil, silicone, phthalates and dyes.

**Hand Cream**  
With shea butter and antioxidants.  
2.5 fl. oz. **852-498** reg. \$6  
**\$4.99**

**Hand Soap**  
With moisturizing glycerin.  
10.1 fl. oz. **852-297** reg. \$13.99  
**\$10.99**

**Shower Gel**  
Coconut-derived cleanser.  
10 fl. oz. **034-873**  
reg. \$17  
**\$13.99**



**SPARKLING GRAPEFRUIT & ORANGE BLOSSOM**  
A juicy mix of zesty grapefruit, bright orange blossom, delicate honeysuckle and luscious peach.

**Hand Cream**  
With shea butter and antioxidants.  
2.5 fl. oz. **852-120** reg. \$6  
**\$4.99**

**Hand Soap**  
With moisturizing glycerin.  
10.1 fl. oz. **852-115** reg. \$13.99  
**\$10.99**

**Body Mist**  
With refreshing aloe vera extract.  
8 fl. oz. **034-687**  
reg. \$18  
**\$14.99**



## ESSENTIALS Senses Shower Gel / Shower Brush / Bar Soap / Lip Balm

**Senses**  
**Blushing Cherry Blossom**  
Hydrating  
Shower Gel  
5 fl. oz. **423-299**  
reg. \$6  
**\$3.69**



**Senses**  
**Juicy Pomegranate**  
& Mango  
Hydrating  
Shower Gel  
5 fl. oz. **462-139**  
reg. \$6  
**\$3.69**



**Senses**  
**Fresh Cucumber**  
& Melon  
Hydrating  
Shower Gel  
5 fl. oz. **462-071**  
reg. \$6  
**\$3.69**



**Senses**  
**Silky Vanilla**  
Hydrating  
Shower Gel  
5 fl. oz. **462-105**  
reg. \$6  
**\$3.69**



**Avon Shower Brush**  
Long handle to reach down back. Brush helps to remove dead skin cells as it cleanses. Back of brush features massage nubs. Non-slip, comfort handle has a convenient hanging hold. **904-727** reg. \$10  
**\$7.99**



**Veilment Care**  
**Moisturizing Bar Soap**  
Derived from olive oil and infused with coconut oil.  
2.8 oz. net wt.  
**380-864**  
reg. \$2.50  
**\$1.99**



**Moisture Therapy**  
Intensive  
Healing & Repair  
Moisturizing Lip  
Treatment Balm  
.14 oz. net wt.  
**285-117**  
reg. \$2  
**99¢**



**Veilment Care**  
**Lip Balm**  
Infused with jojoba oil and coconut oil. Delicately scented and tinted.  
Cherry **604-168**  
Strawberry **602-720**  
Each, .14 oz. net wt.  
reg. \$2  
**99¢ each**



**Avon Flavor Savers**  
**Lip Balm**  
Vanilla **209-501**  
Melon **209-334**  
Each, .14 oz. net wt.  
reg. \$2  
**99¢ each**



## MOISTURE THERAPY / MICROBIOME / PHYSIOGEL

**Moisture Therapy Calming Relief Hand Cream**  
With colloidal oatmeal. Relieves the itchiness associated with dry hands. 4.2 fl. oz. **786-349** reg. \$6 **\$2.69**



**Moisture Therapy Intensive Healing & Repair Hand Cream**  
Relieves extremely dry, chapped hands. Fragrance-free. 4.2 fl. oz. **482-937** reg. \$6 **\$2.69**



**Extra Strength Cream**  
24-hour moisturization. Fragrance-free. 5.3 oz. net wt. **772-972** reg. \$8 **\$5.39**



**Physiogel Daily Moisture Therapy Facial Cream\***  
For normal to dry sensitive skin. 5.1 fl. oz. **847-511** reg. \$42 **\$33.49**



**Physiogel Daily Moisture Therapy Dermo-Cleanser for face**  
Soap-free facial cleanser for dry and sensitive skin. 5 fl. oz. **094-384** reg. \$24 **\$18.99**



\*The National Eczema Association has awarded the Seal of Acceptance™ to Physiogel Hypoallergenic Daily Moisture Therapy Facial Cream.

**Microbiome Balance + Soothe Body Lotion**  
Skin looks softer and healthier. 13.2 fl. oz. **438-082** reg. \$25 **\$20**

**Microbiome Balance + Soothe Body Wash**  
Softens as it gently cleanses. 13.2 fl. oz. **438-078** reg. \$23 **\$18**



**Avon Microbiome by REACH® Hygiene Deodorant Stick**  
Floral citrus scent. Aluminum-free. 24-hour odor protection. 2.65 oz. net wt. **524-528** reg. \$13 **\$10.99**



## TOOLS / AROMATHERAPY

**Body Massager**  
Helps stimulate circulation and relieve tension in muscles, especially in back and limbs. Fits into palm for easy control and flexibility with customizable pressure. **439-920** reg. \$11 **\$8.99**



**Exfoliation Mitt**  
Helps remove dead skin, and keeps skin feeling soft and smooth. Microfiber jacquard, with nylon spandex cuff. **439-734** reg. \$11 **\$8.99**



### recharge

**NEW**

**Avon Aromatherapy Body Lotion Bright Day Ahead**  
Charge your day with positive energy. With citrus and ginger fragrance oils to uplift your mood. 5.8 fl. oz. **584-670** reg. \$17 **\$13.99**



### refresh

**NEW**

**Avon Aromatherapy Body Lotion Bye-Bye Stress**  
Take a moment to de-stress. With refreshing spearmint and eucalyptus fragrance oils for stress relief and mental clarity. 5.8 fl. oz. **584-684** reg. \$17 **\$13.99**



### relax

**NEW**

**Avon Aromatherapy Body Lotion Sleep Tight Zzz**  
Unwind after a long day. With rose and lavender fragrance oils to help promote a restful sleep. 5.8 fl. oz. **584-866** reg. \$17 **\$13.99**



**Avon Aromatherapy Minding My Mood 4-in-1 Essential Oil Blends**  
Natural multipurpose fragrance oils. Each, 1.7 fl. oz. **606-376** reg. \$32 **\$25.99** boxed set of 2

**Energize**  
With lively mandarin and stimulating ylang-ylang.

**Calm**  
With comforting lavender and soothing star anise.





**Veilment CBD Dry Body Oil**  
Lightweight. Nongreasy. Quickly nourishes skin with instantly replenishing hydration while it helps reduce redness and soothe irritation so skin looks healthy and radiant. Free of fragrance, mineral oil, parabens, phthalates and THC. 3.73 fl. oz. **869-485**  
reg. \$37  
**\$30**



**Veilment CBD Nourishing Body Cream**  
Skin feels soft, smooth and nourished. Jasmine scent. No THC. 5 fl. oz. **524-513**  
reg. \$33  
**\$29.50**



**Veilment CBD Nourishing Body Cream (Tube)**  
Same formula as original, now in a convenient tube. Skin feels soft, smooth and nourished. Jasmine scent. No THC. 6.7 fl. oz. **254-229**  
reg. \$38  
**\$33**



**Veilment CBD Soothing & Nourishing Body Cream**  
Concentrated formula. Visibly soothes and smooths. Geranium scent. No THC. 1.7 fl. oz. **524-509**  
reg. \$33  
**\$29.50**



**Veilment Hemp Seed Oil Dry Body Oil**  
Light, easily absorbed. Helps deeply nourish and hydrate dry and irritated skin. Fragrance-free. Hypoallergenic. 5 fl. oz. **564-106**  
reg. \$35  
**\$28**



**Veilment Lumière Sunless Tanning Serum**  
Mix and blend into daily body moisturizer for a customized, natural glow. Suitable for different skin tones. With skin-nourishing hemp seed oil. Each, 1.01 fl. oz. reg. \$24  
**\$19.99 each**



Light/  
Medium  
422-307



Medium/  
Dark  
422-326



Introducing an innovative exfoliating body wash that cools and refreshes with an ultimate veil of moisture

**NEW**

**Glacial Water Cooling Body Scrub & Cleanser**  
Fresh Canadian glacier water with gently exfoliating apricot seed, moisturizing ceramides, cooling menthol and a clean peppermint scent. 13.5 fl. oz. **735-399**  
reg. \$15  
**\$13.69**

**HIMALAYA PINK SALT**  
Calming sage scent.

**Exfoliating Soap**  
Daily body scrub and cleansing bar, with Himalayan pink salt, walnut shell, apricot seed and cranberry powder. 5.3 oz. net wt. **260-440** reg. \$8  
**\$6**

**Body Scrub & Cleanser**  
Himalayan pink salt. 13.5 fl. oz. **708-252** reg. \$15  
**\$13.69**



**Dead Sea Salt Body Scrub & Cleanser**  
Israeli Dead Sea salt. Energizing citrus-ginger scent. 13.5 fl. oz. **707-988**  
reg. \$15  
**\$13.69**



**Black Rose Body Scrub & Cleanser**  
French rose oil and apricot-seed powder. Aromatic black rose scent. 13.5 fl. oz. **707-969**  
reg. \$15  
**\$13.69**





## Expedition for all-in-one protection from sun+bugs

### BUG GUARD PLUS IR3535® EXPEDITION

No need to wash off.  
Dermatologist-tested.

#### A. Aerosol Spray SPF 28

Repels mosquitoes for 8 hours, deer ticks for 12 hours.  
4 oz. net wt.  
521-370 reg. \$20  
**\$14.99**

#### B. Family Size Pump Spray SPF 30

8 fl. oz. 255-259  
reg. \$24  
**\$17.99**

#### C. Pump Spray SPF 30

Repels mosquitoes for 8 hours, deer ticks for 10 hours.  
4 fl. oz. 255-278 reg. \$15  
**\$9.99**

Read and follow label directions and precautions.



- protects against mosquitoes, deer ticks, no-see-ums, sandflies, gnats and biting midges
- repels deer ticks that may carry and transmit Lyme disease
- DEET-free/PABA-free
- water-resistant
- SPF 28 & SPF 30

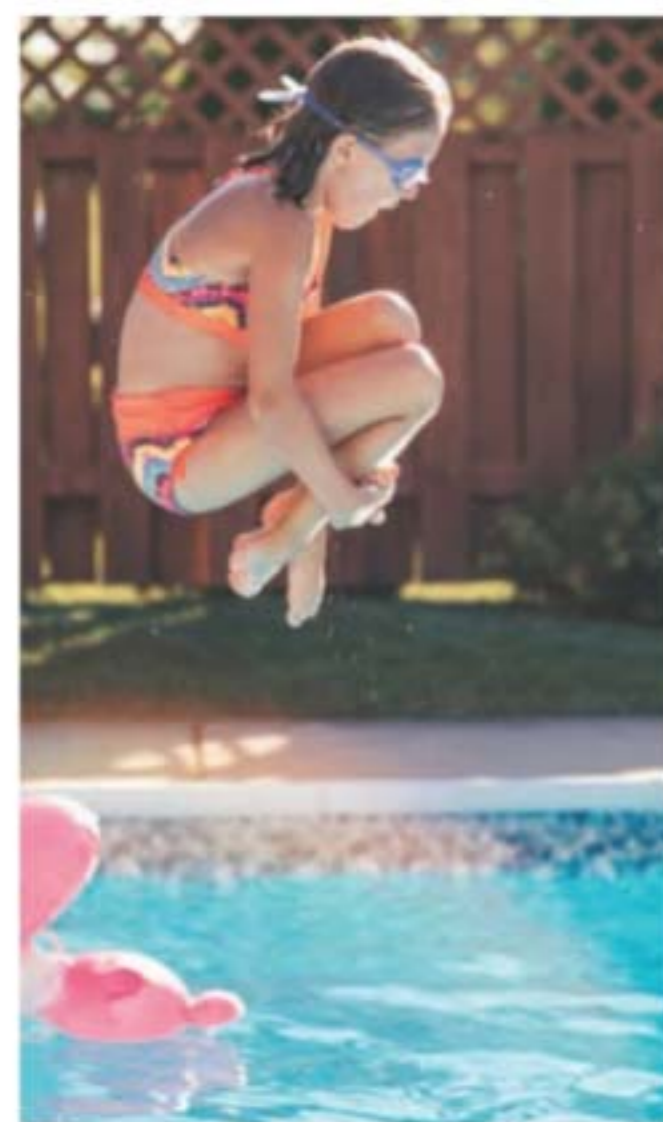

## Gentle Breeze protects against sun+bugs+water

- SPF 30
- water-resistant
- DEET-free/PABA-free
- with vitamin E & aloe
- repels mosquitoes that may carry and transmit the Zika virus

### BUG GUARD PLUS IR3535® GENTLE BREEZE SPF 30 LOTION

No need to wash off.  
Dermatologist-tested.  
4 fl. oz. 851-324  
reg. \$15  
**\$9.99**

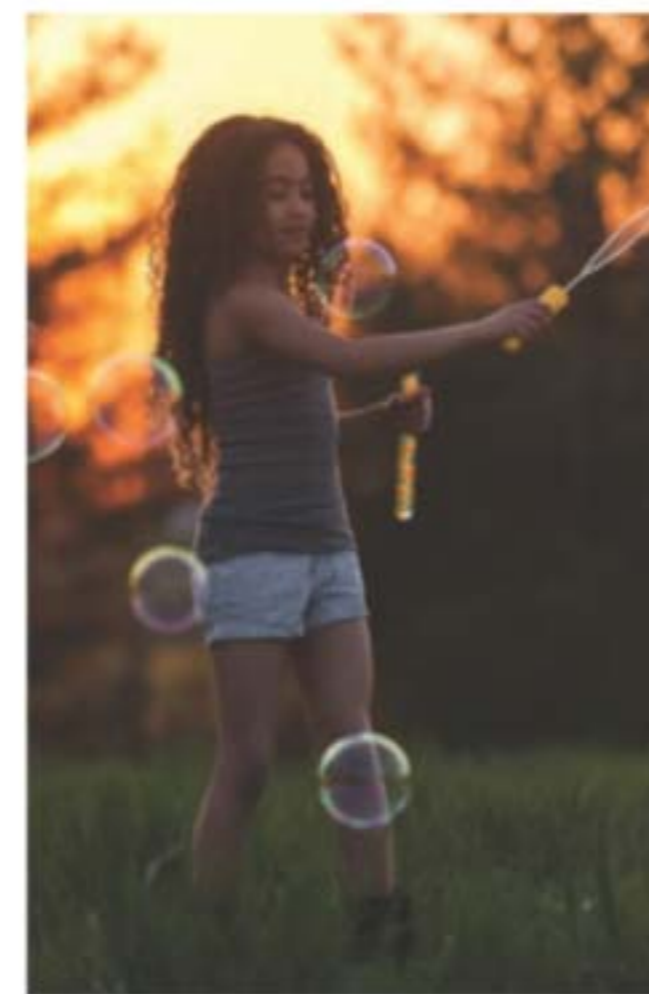

- protects against mosquitoes, deer ticks, sandflies, no-see-ums, gnats, biting midges and black flies
- repels deer ticks that may carry and transmit Lyme disease
- DEET-free/PABA-free
- with vitamin E & aloe

## Picaridin for when bugs are most active dawn+dusk



### BUG GUARD PLUS PICARIDIN

**A. Travel Size Pump Spray**  
2 fl. oz. 009-600  
reg. \$12  
**\$8.99**

**B. Pump Spray**  
Repels mosquitoes for 8 hours, deer ticks for 12 hours. 4 fl. oz.  
255-373 reg. \$15  
**\$9.99**

**C. Family Size Pump Spray**  
8 fl. oz. 255-187  
reg. \$24  
**\$17.99**

**D. Towelettes**  
Repels mosquitoes for 8 hours, deer ticks for 12 hours. Resealable bag holds 8 packets. Each towelette, 9" L x 5 1/2" W. Each, .3 fl. oz.  
269-562 reg. \$16  
**\$11.69 pack of 8**

**E. Aerosol Spray\*\***  
Repels mosquitoes for 6 hours, deer ticks for 7 hours. 4 oz. net wt.  
315-243 reg. \$20  
**\$14.99**

Read and follow label directions and precautions. \*\*Aerosol Spray does not contain aloe.



**Anti-Itch Spray\***  
Provides temporary itch relief from insect bites.  
2 fl. oz. 972-031 reg. \$11  
**\$7.69**

\*Does not repel insects.

## FOOT WORKS

**Overnight  
Renewing  
Cream**  
3.4 fl. oz.  
295-205  
reg. \$9  
**\$5.99**



**Deep  
Moisturizing  
Cream**  
2.5 fl. oz.  
308-962  
reg. \$6  
**\$4.69**



**Intensive  
Moisture  
Foot  
Cream**  
Suitable for  
diabetics.  
2.5 fl. oz.  
302-012  
reg. \$6  
**\$4.99**



**Foot Works  
Intensive  
Callus Cream**  
3.4 fl. oz.  
851-310  
reg. \$7  
**\$5.99**



**Maximum  
Strength  
Cracked  
Heel Cream**  
2.5 fl. oz.  
310-404  
reg. \$7  
**\$5.99**



**Arthritis  
Achy  
Foot and  
Muscle  
Cream**  
2.5 fl. oz.  
314-194  
reg. \$7  
**\$5.99**



**Deodorizing Spray**  
Can also be used  
in footwear.  
3.5 oz. net wt.  
313-236  
reg. \$10  
**\$7.99**



**Pedicure Kit**  
Case, 3 1/2" L x 4 3/4" W. Metal,  
man-made materials. Includes:  
nail clipper, toenail clipper, nail file,  
scissors, cuticle  
pusher.  
121-029  
reg. \$11  
**\$8.39**



**Pedicure Tool**  
4-in-1 tool! Plastic.  
3 1/8" L x 1 3/4" W x 1 1/2" H.  
Includes: fine-grain file,  
metal file, pumice, brush.  
592-712 reg. \$11  
**\$8.39**



## DEODORANTS

**Roll-On Anti-Perspirant Deodorant**  
Each, 2.6 fl. oz. reg. \$3.60  
**\$2.69 each**



Candid  
656-095  
Far Away  
836-226  
Haiku  
836-264  
Imari  
180-887  
Rare Gold  
836-250  
Rare  
Pearls  
836-245  
Night  
Magic  
Evening  
Musk  
836-298  
Odyssey  
836-317  
Sweet  
Honesty  
941-579  
Timeless  
941-583

On Duty  
Unscented  
926-820  
On Duty Sport  
094-365  
On Duty  
Original  
393-970  
Cool  
Confidence  
Original  
926-777  
Cool  
Confidence  
Baby Powder  
926-815  
Feelin' Fresh  
Original  
925-546

Black  
Suede  
337-403  
Mesmerize  
663-442  
Wild  
Country  
941-602

**Perfumed  
Liquid  
Deodorant**  
Soft floral  
scent.  
2 fl. oz.  
687-681  
reg. \$6  
**\$4.50**



REACH® & LISTERINE® FLOSS always remember to floss!

**REACH®  
Unflavored  
Waxed Floss**  
Accepted by  
the American  
Dental  
Association.  
55 yards.  
239-317  
reg. \$3  
\$1.99



**REACH® Mint Waxed Floss**  
*The #1 selling floss from REACH®.*  
Refreshing  
mint flavor.  
Accepted by  
the American  
Dental  
Association.  
55 yards.  
239-302  
reg. \$3  
\$1.99



**LISTERINE®  
Cool Mint™  
Floss**  
Waxed coating  
is shred-  
resistant. Mint  
flavor for the  
feeling of  
clean, fresh  
breath.  
55 yards.  
239-355  
reg. \$5  
\$3.99



**LISTERINE®  
Ultraclean® Mint Floss**  
With patented  
MICRO GROOVES®  
technology for  
greater plaque  
removal and  
superior  
cleaning.  
30 yards.  
239-321  
reg. \$5  
\$3.99



**LISTERINE®  
Ultraclean® Access® Mint  
Flosser Refill**  
Disposable mint-flavored  
floss heads. For use with  
the **LISTERINE®  
Ultraclean®  
Access® Flosser.**  
239-374  
reg. \$7  
\$5.64  
pack of 28

**LISTERINE®  
Ultraclean®  
Access®  
Unflavored  
Flosser Refill**  
Disposable  
unflavored floss  
heads. For use  
with the  
**LISTERINE®  
Ultraclean®  
Access® Flosser.**  
239-393  
reg. \$7  
\$5.64  
pack of 28



REACH® / PERIOE DUAL SONIC Portable Electric Toothbrush

**REACH® Interdental Brush**  
Angled 14°, like dental tools. Helps  
clean hard-to-reach spots, including  
back corners. Removes up to 30%  
more plaque compared to brushing  
alone! Customized for different  
spaces between teeth. Specially  
coated wire for gum protection.  
Ribbed edge for a better grip.  
reg. \$5  
\$3.99 each



**WIDE**  
Pack of 10  
630-164

**TIGHT**  
Pack of 10  
630-934

**EXTRA  
TIGHT**  
Pack of 10  
630-236

**REACH®  
Professional  
Floss Picks**  
Acute angle (14°),  
like dental tools,  
for better reach.  
Sturdy pick easily  
fits between teeth.  
Dented handle for  
a better grip.  
Mint flavor.  
Pack of 90.  
630-179 reg. \$6  
\$4.59  
pack of 90



**GOOD VIBES  
TO GO**

**Perioe Dual Sonic  
Portable Electric Toothbrush**



MICRO AND  
GENERAL  
BRISTLES  
FOR  
EXCEPTIONAL  
CLEANING

TWO-MINUTE  
TIMER WITH  
30-SECOND  
INTERVALS/  
AUTO OFF  
FUNCTION

LONG  
HANDLE  
COMFORT  
GRIP

HYGIENIC CAP  
FOR ON-THE-GO  
CONVENIENCE!

**NEW**

❖ **Perioe Dual Sonic  
Portable Electric  
Toothbrush**  
Battery powered—  
great on the go!  
Adjustable dual mode  
(strong/gentle).  
Up to 27,000  
vibrations per minute.  
Four replaceable  
brush heads.  
AAA alkaline  
replaceable battery  
included. 432-376  
reg. \$45  
\$36.99  
4 brush heads

**NEW**

❖ **Perioe Dual Sonic  
Portable Electric Toothbrush  
Refillable Heads**  
Mix of four types of bristles targets  
different areas: molar, teeth surface,  
interdental, gum. Replace heads  
every three months. 433-430  
reg. \$12  
\$9.99 includes 2 brush heads





**100% grey coverage and rich, long-lasting color...** without ammonia, parabens, mineral oil or benzophenone. For your most luxurious locks and healthy-looking hair. **No appointment necessary.**

**Elastine Salon de Color**  
reg. \$9.99  
**\$7.99 each**



### BROWNS

Make faded Brown color vibrant!

#### 4 / Dark Brown 038-568



#### 4B / Dark Chocolate Brown 039-727



#### 5B / Medium Maple Brown 041-723



#### 5CB / Medium Chestnut Brown 040-110



### REDS & AUBURNS

Refresh, brighten or deepen color.

#### 4R / Dark Mahogany Red 039-750



#### 6R / Light Auburn 044-608



### BLONDES

Lighten roots or completely color.

#### 7BL / Natural Dark Blonde 047-827



#### 10BL / Extra Light Natural Blonde 058-620



### BLACKS

Make an impact for a dramatic look.

#### 2 / Soft Black 038-553



Visibly **repair damaged hair**. Keep it looking **vivid** and **brass-free** with healthy **shine**.

**Elastine Salon de Color Color Vibe**  
Nonirritating formula, suitable for any hair/scalp type.  
Purple Shampoo **436-109**  
Purple Conditioner **436-955**  
Each, 8.4 fl. oz. reg. \$17  
**\$13.99 each**



### SIMULATION



BEFORE AFTER

**Root Touch-Up**  
An instant way to cover up your roots and bare spots. Built-in mirror. Each, .25 oz. net wt. reg. \$18  
**\$15.99 each**



Reddish Brown  
243-627

Light Brown  
244-642

Dark Brown  
245-213

Black  
245-251

**Advance Techniques 360 Nourish with Moroccan Argan Oil Leave-In Treatment**  
Moisturizes dry, damaged hair. Infuses it with instant shine and silky smoothness.  
2 fl. oz. **511-411** reg. \$16  
**\$11.69**



**Advance Techniques Dry Ends Serum**  
Helps mend and nourish split ends instantly. With pro-vitamin B. Hair looks smooth and silky.  
2 fl. oz. **883-261** reg. \$11  
**\$7.99**



**Advance Techniques Daily Shine 2-in-1 Shampoo & Conditioner**  
Leaves hair feeling clean, conditioned and frizz-free. Suitable for daily use.  
11.8 fl. oz. **803-230** reg. \$11  
**\$8.99**



# ELASTINE PROPOLITHERA

## Volumizing

Enhances texture so hair looks fuller, thicker, stronger.

Each, 16.9 fl. oz.  
A. Shampoo  
892-607  
B. Conditioner  
892-870

## Damage Repair

Helps hair appear smooth and manageable.

Each, 16.9 fl. oz.  
C. Shampoo  
053-082  
D. Conditioner  
638-681

## E. Hair Oil Serum

Helps to strengthen, protect, moisturize and smooth hair, and to add shine while styling.

5.7 fl. oz. 895-190

## F. Hair Mask

Enriched with nutrients to help deeply nourish hair and mend damaged split ends.

10.1 fl. oz. 150-301

reg. \$18 each

\$15.99 each



## ELASTINE PROPOLITHERA BEE CURLY

A patented technology\* that helps care for curly hair to create silky, super-lustrous curls even after the first use.

Shampoo  
16.9 fl. oz.  
059-975  
reg. \$29  
\$23.99



Conditioner  
16.9 fl. oz.  
060-846  
reg. \$29  
\$23.99



Serum  
5.7 fl. oz.  
061-565  
reg. \$29  
\$23.99



\*Shampoo and conditioner only.

## Aloe Dual-Active Hair Serum

Intense hydration with vitamins, minerals and other nutrients to bring damaged or chemically processed hair back to life.

3.4 fl. oz.  
102-585  
reg. \$30  
\$25



## Leave-In Conditioner

Hydrates and nourishes dry hair, infusing it with rich luster.

8.1 fl. oz.  
102-570  
reg. \$19  
\$15



## Serum Treatment

Upon contact with water, nutrient-rich, moisturizing liquid visibly transforms into a creamy formula.

7.8 fl. oz.  
359-821  
reg. \$22  
\$18



## Curl Cream

Rich hydration for bouncy, defined curls. Reduces frizz for a smooth, healthy-looking shine.

5 fl. oz.  
102-475  
reg. \$19  
\$15



Rejuvenating hair treatment for a lustrous-looking shine enriched with **GOLD-Polypeptide Protein Complex** to help repair and strengthen damaged hair and keep it looking silky smooth and voluminous.

## NEW

## Hair Deep Conditioning Treatment Cap

Nourishing deep-conditioning treatment mask replenishes moisture in one cap application. With the bee goodness of propolis (tree sap and beeswax), honey and royal jelly for healthy-looking body and shine. Berry, rose and peony scent. Use as needed. Single-use cap. 1.4 oz. net wt.

053-761  
reg. \$8  
\$6.99



1 After shampooing, remove excess water. Cover all hair with cap.

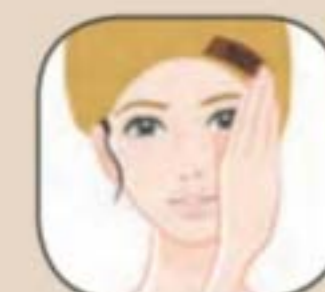

2 Adjust cap to size of your head.



3 Lightly massage for even absorption of nutrients.



4 Remove cap after 10-15 minutes. Rinse thoroughly.

**Elastine HempharmX**  
Shampoo and conditioner with cold-extracted hemp seed oil. Vegan formulas. Both silicone-free. Shampoo is sulfate-free.

**Hydrating Shampoo**  
359-836  
**Hydrating Conditioner**  
360-544  
Each, 13.5 fl. oz.  
reg. \$24  
**\$20 each**



**Elastine CBD & Hemp Seed Oil Cooling & Soothing Conditioner**  
Helps moisturize dry hair. Free from parabens and sulfates. No THC. 11.8 fl. oz.  
**436-989**  
reg. \$23  
**\$19**



**Elastine Perfume 2-in-1 Shampoo & Conditioner**  
With patented technology, moisturizes hair while controlling odor with a fragranced formula. Free of sulfates and parabens. Suitable for daily use.

**Love Me**  
Jasmine and ylang-ylang. 8.4 fl. oz.  
**154-857** reg. \$16  
**\$12.99**

**Fresh Citrus**  
Lime, mandarin and basil. 8.4 fl. oz.  
**154-876** reg. \$16  
**\$12.99**

**Pure Breeze**  
White rose and Bulgarian rose. 8.4 fl. oz.  
**154-861** reg. \$16  
**\$12.99**



# STYLING BRUSH-UP

for all hair types

**NEW**

**Avon Detangling Comb**  
Glides through wet or dry hair without tugging or pulling.  
**504-820**  
reg. \$5.99  
**\$4.99**



**NEW**

**Avon Blow-Dry Round Hairbrush**  
Smooth and straighten, or curl and wave. Easy, painless styling with comfort handle.  
**504-800**  
reg. \$17.99  
**\$14.99**



**NEW**

**Avon Detangling Hairbrush**  
Flexible bristles move through knots and tangles and minimize pain and split ends.  
**504-815**  
reg. \$12.99  
**\$9.99**



**NEW**

**Avon Compact Hairbrush**  
Pop it in your purse and go. Use on wet or dry hair.  
**504-743**  
reg. \$9.99  
**\$7.99**



## CHI® ESSENTIALS / CHI® ESSENTIALS REVIVE KERATIN + BONDING

**CHI® Essentials  
Replenishing Shampoo**  
Gentle daily shampoo with essential vitamins, minerals and amino acids. No sulfates or parabens, so it won't strip hair of natural oils. Safe for color-treated hair. 12 fl. oz. **589-140** reg. \$20 **\$16.99**



**CHI® Essentials  
Moisturizing Conditioner**  
Lightweight daily conditioner. Infused with aloe to lock in rich moisture. With vitamins A and B to help strengthen hair from roots to ends, increase elasticity and help smooth split ends and frizz. 12 fl. oz. **589-409** reg. \$20 **\$16.99**



**CHI® Essentials  
Repairing Serum**  
Deeply penetrating-yet-lightweight serum helps strengthen, protect, moisturize and smooth. With vitamin A to help seal split ends, and rosemary to help boost volume and shine. 6 fl. oz. **589-413** reg. \$33 **\$27.59**



**CHI® Essentials  
Revive Keratin + Bonding  
Restoring Shampoo**  
Cleanses, moisturizes and protects against split ends and frizz. 12 fl. oz. **451-192** reg. \$25 **\$19.99**

**CHI® Essentials  
Revive Keratin + Bonding  
Protecting Serum**  
Apply to damp or dry hair for smoothness and shine, and as a hair shield from the sun. 3 fl. oz. **451-340** reg. \$42 **\$34.99**

**CHI® Essentials  
Revive Keratin + Bonding  
Restoring Conditioner**  
Helps restore dry, damaged and brittle hair. 12 fl. oz. **451-211** reg. \$25 **\$19.99**



## CHI® PRO STYLERS & TOOLS for salon-quality results

**CHI® ENVIRO 54®  
Natural Hold Hair Spray**  
For brushable hold. Lightweight. Fast-drying. No build-up. Anti-humidity. Thermal protectant for blow-drying. With silk to help build hair's strength and resilience, and natural botanicals to add volume and enhance shine. Paraben-free. 10 oz. net wt. **908-450** reg. \$26.50 **\$21.50**



**BioSilk® Silk Therapy®**  
Replenishes and reconstructs to help repair and protect all hair types. Tames frizz and flyaways and leaves hair silky smooth with reflective shine. Helps shield hair from UV rays, heat and humidity. 5.64 fl. oz. **011-349** reg. \$35 **\$28.99**



**CHI® 1" Volcanic Lava  
Ceramic Pro Spin 'n' Curl**  
Preset temperature controls with adjustable timers and LED screen display. For any hair type. 12" L. Dual voltage for travel. 11 ft. swivel cord. Use only as directed. **471-527** reg. \$199 **\$179**



ATTACHMENTS  
INCLUDED



**CHI® Advanced Ionic  
Compact Hair Dryer**  
Powerful 1875-watt ion generator emits negative ions to reduce drying time. Lightweight, compact design. Rapid Clean Technology with Blue LED light for cleaner air during styling. Adjustable heat and air-speed settings. Removable filter. 6 1/2 ft. cord. Use only as directed. **471-474** reg. \$150 **\$135**





### Premium Scalp Cleansing Brush

Helps promote cleansing of residue while massaging to reinvigorate health of scalp as it helps to stimulate circulation.  
065-776 reg. \$19  
\$16



### Scalp Fortifying Hair-Thickening Shampoo

With coconut oil, cleanses as it helps moisturize dry scalp and hair.  
13.5 fl. oz.  
778-014  
reg. \$35  
\$29



### Scalp Fortifying Serum Treatment

Moisturizes and helps support healthy hair roots and growth.  
6.7 fl. oz.  
782-271  
reg. \$35  
\$29



### Anti-Dandruff Scalp Care 2-in-1 Shampoo and Conditioner

10.1 fl. oz.  
451-431  
reg. \$27  
\$21.99



### Anti-Dandruff Scalp Care Shampoo

No silicones.  
10.1 fl. oz.  
451-412  
reg. \$27  
\$21.99



### Elastine Moisture Essentials

With richly moisturizing ceramide to help visibly strengthen strands, protect hair from wear and tear, and promote elasticity and shine.

**ceramide + biotin**  
Shampoo  
495-106  
Conditioner  
495-110  
Each,  
12.7 fl. oz.  
reg. \$9  
\$6.99  
each



**ceramide + argan oil**  
Shampoo  
495-125  
Conditioner  
495-130  
Each,  
12.7 fl. oz.  
reg. \$9  
\$6.99  
each



### want volume?

#### Rosemary & Sea Salt

With rosemary to help promote thicker hair and scalp health, sea salt to add body.

**Volumizing Shampoo 240-556**

**Volumizing Conditioner 246-831**

Each, 6.7 fl. oz.  
reg. \$4.50  
\$3.79  
each



### dry hair?

#### Cherry Blossom & Hyaluronic Acid

Moisturize dry, damaged hair with our hyaluronic acid-infused formula as thirsty strands drink it up.

**Moisturizing Shampoo 239-943**

**Moisturizing Conditioner 240-059**

Each, 6.7 fl. oz.  
reg. \$4.50  
\$3.79  
each



### frizzy hair?

#### Argan & Castor

With nourishing ingredients, helps protect hair from damage and breakage. Adds luster and smoothness.

**Anti-Frizz Shampoo 150-866**

**Anti-Frizz Conditioner 150-904**

Each, 6.7 fl. oz.  
reg. \$5.39  
\$4.49  
each



## Elastine Botanicals

Infused with revitalizing babassu seed oil, chamomile flower water and lemon chestnut extract, and pH balanced, like healthy hair, it helps bring damaged hair back to life, adding dewy moisture for a smooth, natural-looking sheen.

NO • Parabens • Silicone • Mineral oil  
• Triclocarban • Triclosan

# THE WOW DEAL

**5-PIECE SET  
ONLY \$40**

**\$124 VALUE**

**903-678**

MOISTURIZE, REJUVENATE AND  
PAMPER YOUR SKIN ALL OVER.

## COLLECTION INCLUDES:

**Jumbo-Size  
Anew Ultimate  
Multi-Performance  
Day Cream Broad  
Spectrum SPF 25**  
2.5 oz. net wt.  
\$52 value

**Rice Water Bright  
Cleansing Facial Wipes**  
50 sheets.  
\$11 value

**Bonus-Size  
Skin So Soft  
Original Bath Oil**  
25 fl. oz.  
\$30 value

**Moisture Therapy  
Balance and Soothe  
Body Wash**  
13.2 fl. oz.  
\$23 value

**Moisture Therapy  
Intensive Healing & Repair  
Extra Strength Cream**  
5.3 oz. net wt.  
\$8 value



Enjoy special prices and offers with an Avon account or Representative.

© 2023 The Avon Company. All rights reserved.

## CAMPAIGN 22, 2023

THE AVON COMPANY  
165 BROADWAY, NY, NY 10006

To place an order, call:



Pk of 10 59355-9



Single 59349-9

Brochure effective until \_\_\_\_\_

Find me at [www.avon.com/repstore/](http://www.avon.com/repstore/) \_\_\_\_\_



Not applicable in  
Puerto Rico or  
the Caribbean.



See our commitment at  
[www.avon.com/animal-welfare](http://www.avon.com/animal-welfare)

**RETURN POLICY** If you are not satisfied, return any item within 45 days. View Avon's full 45-Day Return Policy at [avon.com/shipping-returns](http://avon.com/shipping-returns).