

# AVON

CAMPAIGN 25

step up your  
**HOLIDAY  
SPARKLE**





NEW!  
LIMITED  
EDITION

# FESTIVE AND FUZZY

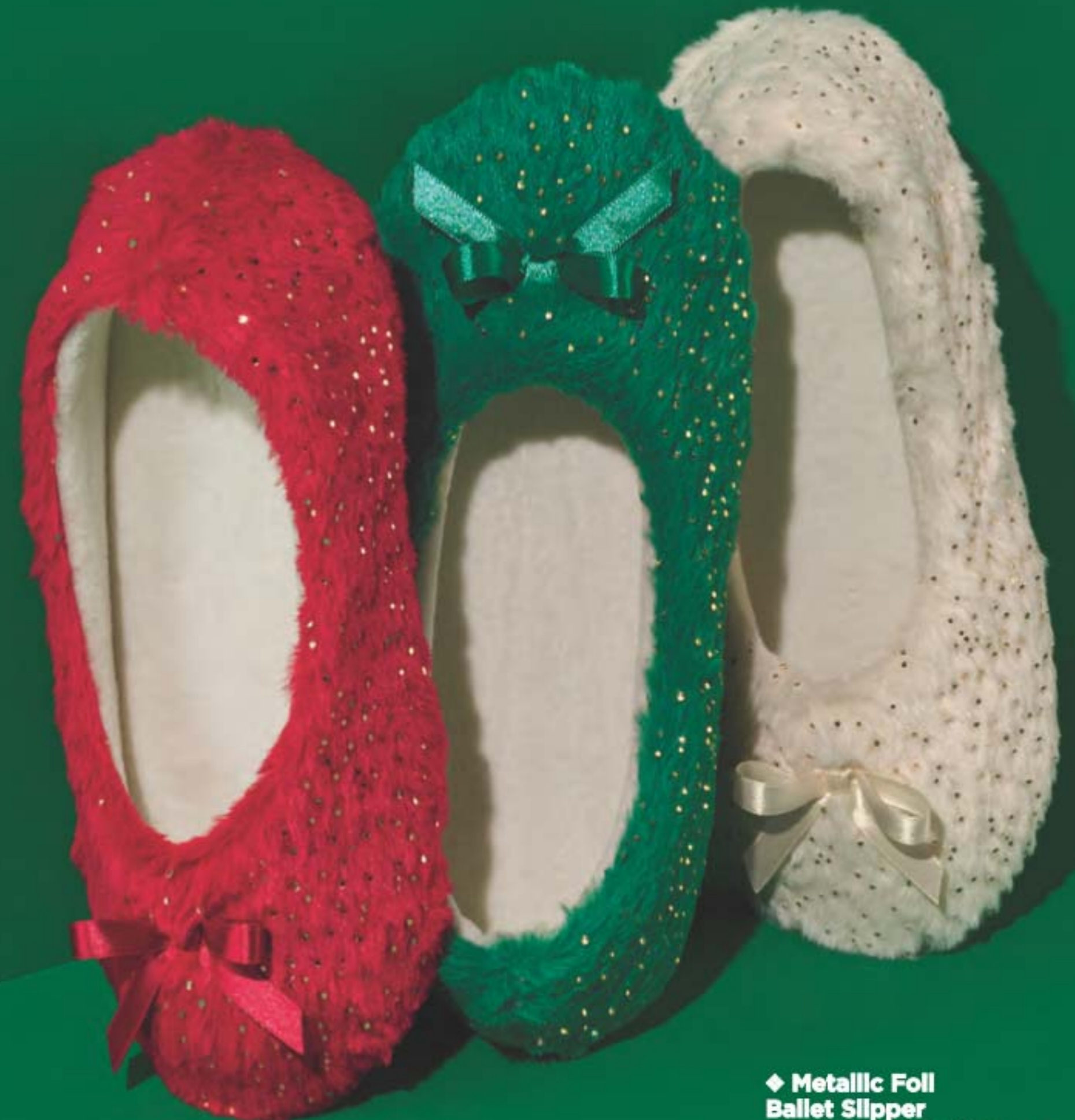

**Red**  
S(5-6) 060-626  
M(7-8) 060-664  
L(9-10) 060-683  
XL(11-12) 060-698

**Green**  
S(5-6) 060-573  
M(7-8) 060-592  
L(9-10) 060-607  
XL(11-12) 060-611

**Ivory**  
S(5-6) 060-702  
M(7-8) 060-899  
L(9-10) 060-922  
XL(11-12) 060-975

◆ **Metallic Foll Ballet Slipper**  
Faux-fur ballet slippers with metallic foil dots and bow-trim on front. Man-made materials. Imported. reg. \$23.99  
**\$17.99 each pair**



**NEW!  
LIMITED  
EDITION**

❖ **Waffle Knit  
Pajama Set**

Grey henley long-sleeve top. Red printed pull-on jogger bottom with rib cuff, drawstring, elastic waistband and side pockets. Comes with grey sleep mask. Top and bottom: cotton/polyester/spandex. Bottom rib cuff: cotton/spandex. Top: center back length: 26½" on medium; 27½" on 1X. Bottom inseam: 29½" on all sizes. Machine wash. Dry flat. Imported.

XS(0-2) **013-629**  
S(4-6) **013-648**  
M(8-10) **013-652**  
L(12-14) **013-671**  
XL(16) **029-791**  
1X(18W-20W) **029-825**  
2X(22W-24W) **029-878**  
3X(26W-28W) **029-973**  
reg. \$58.99  
**\$46.99 the set**

❖ **Holiday Plaid  
Sleep Shirt**

Plaid long-sleeve sleep shirt with front placket with functional buttons. Polyester/spandex. Center back length: 32" on medium; 34" on 1X. Hand wash. Dry flat. Imported.

XS(0-2) **995-843**  
S(4-6) **995-858**  
M(8-10) **010-778**  
L(12-14) **011-320**  
XL(16) **012-144**  
1X(18W-20W) **012-417**  
2X(22W-24W) **013-600**  
3X(26W-28W) **013-614**  
reg. \$42.99  
**\$32.99**

3-piece  
set  
includes  
sleep  
mask



See page 212  
for size chart.

# winter cozyland



❖ **Classic  
Unisex Slipper**  
His or hers slip-on slippers with faux-sherpa lining. Man-made materials. Imported.  
reg. \$22.99  
**\$16.99  
each pair**

**Plaid**  
S(5-6) **988-219**  
M(7-8) **988-223**  
L(9-10) **990-970**  
XL(11-12) **992-404**  
XXL(13-14) **995-824**

**Black**  
S(5-6) **021-035**  
M(7-8) **021-145**  
L(9-10) **026-109**  
XL(11-12) **026-166**  
XXL(13-14) **026-190**

**Tan**  
S(5-6) **034-099**  
M(7-8) **033-604**  
L(9-10) **030-988**  
XL(11-12) **029-237**  
XXL(13-14) **027-200**

**Grey**  
S(5-6) **472-447**  
M(7-8) **472-466**  
L(9-10) **472-470**  
XL(11-12) **472-504**  
XXL(13-14) **472-561**

**UNISEX SIZE CHART**

	women	men
S	5-6	—
M	7-8	5-6
L	9-10	7-8
XL	11-12	9-10
XXL	13-14	11-12

Enjoy these special prices and exclusive offers  
only when you shop with an Avon Representative.



❖ **2-Pack Holiday Socks  
with Hair Scrunchie**  
Red and grey printed socks. Comes with red scrunchie. Fits shoe sizes 6-10. Socks: polyester/spandex; scrunchie: 100% polyester. Machine wash and dry. Imported. **987-705** reg. \$12.99  
**\$9.99 the pack**



**NEW!  
LIMITED  
EDITION**

# kick up your comfy

## ❖ **Sweater Trim Slipper Bootie**

Sweater trim bootie with Fair Isle print and button detail. Faux-sherpa lining. Man-made materials. Imported.  
reg. \$36.99  
**\$27.99**  
each pair

**Blue**  
S(5-6) 152-065  
M(7-8) 152-099  
L(9-10) 152-118  
XL(11-12) 152-122

**Tan**  
S(5-6) 151-900  
M(7-8) 151-953  
L(9-10) 151-972  
XL(11-12) 151-991

## ❖ **Shine Bright Pajama Set**

Blue long-sleeve top with round neckline and graphic print. Blue printed pull-on bottom with elastic waistband and side pockets. Comes with matching sleep mask. Top and bottom: 100% cotton. Top: center back length: 26" on medium; 27" on 1X. Bottom inseam: 30" on all sizes. Machine wash. Dry flat. Imported.

XS(0-2) 152-653  
S(4-6) 153-937  
M(8-10) 156-960  
L(12-14) 200-490  
XL(16) 211-603  
1X(18W-20W) 213-500  
2X(22W-24W) 234-607  
3X(26W-28W) 234-626  
reg. \$56.99  
**\$44.99**  
the set

*3-piece  
sets  
include  
sleep  
mask*

## ❖ **Striped Pajama Set**

Striped long-sleeve top with round neckline and striped pull-on jogger bottom with rib cuff, drawstring, elastic waistband and side pockets. Comes with matching sleep mask. Top and bottom: 100% cotton. Bottom rib cuff: cotton/spandex. Top: center back length: 25½" on medium; 27½" on 1X. Bottom inseam: 29½" on all sizes. Machine wash. Dry flat. Imported.

XS(0-2) 152-228  
S(4-6) 152-232  
M(8-10) 152-338  
L(12-14) 152-357  
XL(16) 152-380  
1X(18W-20W) 152-395  
2X(22W-24W) 152-433  
3X(26W-28W) 152-620  
reg. \$56.99  
**\$44.99**  
the set

See page 212  
for size chart.

Enjoy these special prices  
and exclusive offers only  
when you shop with an  
Avon Representative.



twinkle,  
twinkle

❖ **Glitter Moccasin Slipper**

Multicolored glitter moccasin with faux-fur lining and pink bow detail on front. Man-made materials. Imported.

6M **958-570**

7M **961-482**

8M **962-531**

9M **962-838**

10M **962-842**

11M **962-857**

reg. **\$39.99**

**\$29.99**

Enjoy these special prices and exclusive offers only when you shop with an Avon Representative.

NEW! LIMITED EDITION

◆ **Sequin Holiday Slipper**  
Sequin slipper with faux-fur lining and trim. Man-made materials. Imported.

reg. **\$23.99**

**\$17.99**

each pair



**Grey**

S(5-6) **984-668**

M(7-8) **985-406**

L(9-10) **985-463**

XL(11-12) **986-254**

**Black**

S(5-6) **984-070**

M(7-8) **984-084**

L(9-10) **984-505**

XL(11-12) **984-543**

**Pink**

S(5-6) **987-030**

M(7-8) **987-212**

L(9-10) **987-227**

XL(11-12) **987-690**





ho, ho, ho,  
season's greetings!

◆ **Christmas Shelf Sitter Light-Up**

Santa's watching, so is his favorite reindeer. String lights and cheeks light up on each character. On/off switch. Takes two AA batteries (not included). 19" H. Polyester. Imported.

Reindeer 847-291

Santa 847-272

reg. \$32.99

**\$24.99 each** 💡

NEW! LIMITED EDITION



❖ **Santa Outdoor Light-Up**

Season's Greetings from Santa! Light with timer and outdoor battery case. On/off switch. Takes three AA batteries. 25½" H x 12" diam. Iron, polyester. Imported. **150-919**

reg. \$64.99

**\$49.99** 💡

❖ **Gifts from Santa Floor Décor Light-Up**

Santa's stuffing the stockings! String lights and cheeks light up. On/off switch. Takes two AA batteries (not included). 23" H. Polyester. Imported. **847-253**

reg. \$58.99

**\$44.99** 💡

Don't forget the batteries! AA and AAA sizes available on page 218.

For decorative use only. Keep out of reach of children.

Enjoy these special prices and exclusive offers only when you shop with an Avon Representative.



# santa's got gifts



◆ **Christmas Village Train Set**  
Houses light up. Train circles track. On/off switch. Takes five AAA batteries (not included). Plastic. Imported. **846-151**  
reg. \$64.99  
**\$49.99**

- 8-piece set includes:**
- Train with caboose, 9<sup>1</sup>/<sub>4</sub>" L x 1<sup>1</sup>/<sub>8</sub>" W
  - Train track, 16" L x 10" W
  - Two houses, 4" L x 3<sup>3</sup>/<sub>8</sub>" D x 4<sup>3</sup>/<sub>4</sub>" H; 4<sup>1</sup>/<sub>8</sub>" L x 3" D x 4<sup>1</sup>/<sub>2</sub>" H
  - Large and small bottle brush trees
  - Indicator signal
  - Festive figurine



Don't forget the batteries! AA and AAA sizes available on page 218.  
For decorative use only. Keep out of reach of children.



**NEW! LIMITED EDITION**

◆ **Gift Box Snow Globe Light-Up**  
Santa and his sleigh in a glittery gift box, delivering gifts as snow falls. Plays eight holiday tunes! Internal fan. Switch for glitter fan and lights, glitter fan and lights with sound, or off. Takes three AA batteries (not included). 4<sup>3</sup>/<sub>8</sub>" L x 4<sup>3</sup>/<sub>8</sub>" W x 7<sup>1</sup>/<sub>4</sub>" H. Plastic. Imported. **151-623**  
reg. \$64.99  
**\$49.99**



◆ **Santa Express Light-Up**  
All aboard the Santa Express! Decked out with string lights. Plays eight holiday tunes! Switch for lights, lights with sound, or off. Takes three AAA batteries (not included). 8<sup>3</sup>/<sub>4</sub>" L x 3<sup>5</sup>/<sub>8</sub>" W x 5<sup>5</sup>/<sub>8</sub>" H. Plastic. Imported. **151-619**  
reg. \$42.99  
**\$32.99**



Enjoy these special prices and exclusive offers only when you shop with an Avon Representative.



# holiday magic comes to town



## ◆ Christmas Skating Rink Light-Up

Let's go ice skating! Skaters take a turn around the rink. String lights and street lamp light up. Plays eight holiday tunes! Switch for lights, sound and movement, lights with movement or off. Takes three AA batteries (not included) with 4.5V 500mA DC jack (adapter not included). 11<sup>3</sup>/<sub>8</sub>" L x 8<sup>1</sup>/<sub>4</sub>" W x 5<sup>1</sup>/<sub>8</sub>" H. Plastic. Imported. **852-760**

reg. \$64.99  
\$49.99



NEW! LIMITED EDITION



## ❖ Christmas Ferris Wheel Light-Up

Santa and all the good boys and girls are going for a spin! Center star and wheel light up. Plays eight holiday tunes! Takes three AA batteries (not included) with 4.5V 500mA DC jack (adapter not included). 9<sup>1</sup>/<sub>4</sub>" H x 7" diam. Plastic.

Imported.

**853-657**

reg. \$64.99

**\$49.99**



## ❖ Christmas Circus Light-Up

The circus is in town and the show is about to start! Lights up. Lion spins. Takes three AA batteries (not included). 6<sup>3</sup>/<sub>4</sub>" L x 4" W x 7" H. Polyresin. Imported.

**150-938**

reg. \$49.99

**\$39.99**



Don't forget the batteries! AA and AAA sizes available on page 218.

For decorative use only. Keep out of reach of children.

Enjoy these special prices and exclusive offers only when you shop with an Avon Representative.



# nutcracker suite



### ❖ Nutcracker Factory Light-Up

Getting geared up for the holidays with our nutcracker factory at full production. Plays eight holiday tunes! Switch for lights and movement with sound, lights and movement, or off. Takes three AA batteries (not included) with 4.5V 500mA DC jack (adapter not included). 7<sup>7</sup>/<sub>8</sub>" L x 6<sup>3</sup>/<sub>8</sub>" W x 8<sup>7</sup>/<sub>8</sub>" H. Plastic. Imported. **852-741**

reg. \$58.99

**\$44.99**

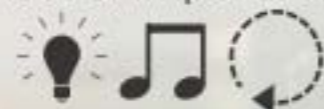

### ❖ Nutcracker Music Box

Hot out of the Nutcracker Factory! Plays eight holiday tunes. Wind up. 12" H x 4<sup>1</sup>/<sub>8</sub>" diam. Wood. Imported. **852-445**

reg. \$39.99

**\$29.99**



Don't forget the batteries! AA and AAA sizes available on page 218.

For decorative use only. Keep out of reach of children.

NEW! LIMITED EDITION



### ❖ Be Merry Light-Up

Cute bottlebrush trees are all merry and bright with lights and ornaments. Takes three AAA batteries (not included). 7<sup>7</sup>/<sub>8</sub>" L x 2<sup>3</sup>/<sub>4</sub>" D x 7<sup>7</sup>/<sub>8</sub>" H. Wood, metal. Imported. **852-407**

reg. \$44.99

**\$34.99**



### ❖ Letters to Santa Ornament

Santa's got mail! Cute ornament lights up. On/off switch. Takes two CR2032 button cell batteries (included). 2<sup>3</sup>/<sub>8</sub>" L x 1<sup>3</sup>/<sub>4</sub>" W x 3<sup>3</sup>/<sub>4</sub>" H. Metal. Imported. **847-708**

reg. \$19.99

**\$14.99**





# o holy night



### ◆ Angel of Love Light-Up

Hark the herald angels sing! Hugging a goldtone heart, our angel stands over 10" tall and shimmers with glowing stars on her gown. Flameless light inside. On/off switch with timer. Takes two LR44 button cell batteries (included). 10<sup>5</sup>/<sub>8</sub>" H x 3<sup>1</sup>/<sub>2</sub>" diam. Ceramic. Imported. **847-727**  
 reg. \$42.99  
**\$32.99** 💡



### ◆ Manger Scene Snow Globe Light-Up

Glittery snow gently falls on our Christmas angel, Mary and baby Jesus. Internal fan. On/off switch. Takes three AA batteries (not included). 4<sup>7</sup>/<sub>8</sub>" L x 4" W x 10" H. Plastic. Imported. **852-388**  
 reg. \$58.99  
**\$44.99** 💡

Don't forget the batteries! AA and AAA sizes available on page 218. For decorative use only. Keep out of reach of children.

NEW! LIMITED EDITION



❖ **Nativity Scene Light-Up**  
 Decorative tabletop Nativity scene features the Holy Family with the Christmas star. On/off switch. Takes two AAA batteries (not included). 7" L x 3<sup>3</sup>/<sub>4</sub>" W x 7" H. Polyresin. Imported. **848-250**  
 reg. \$44.99  
**\$34.99** 💡

❖ **Nativity Ornament Light-Up**  
 Mary, Joseph and baby Jesus light up the Christmas tree. On/off switch. Takes one CR2032 button cell battery (included). 3<sup>1</sup>/<sub>4</sub>" L x 1<sup>7</sup>/<sub>8</sub>" W x 4<sup>1</sup>/<sub>2</sub>" H. Plastic. Imported. **851-233**  
 reg. \$16.99  
**\$12.99** 💡

❖ **Countdown to Christmas Nativity**  
 Follow the Christmas star of joy with the Holy Family, wise men, shepherd and flock as we count down to the big day! 14<sup>1</sup>/<sub>8</sub>" L x 7<sup>7</sup>/<sub>8</sub>" D x 4<sup>5</sup>/<sub>8</sub>" H. Wood. Imported. **151-714**  
 reg. \$16.99  
**\$12.99**



Enjoy these special prices and exclusive offers only when you shop with an Avon Representative.



# merry up the mantel



◆ **Stacked Snowflake Ornament Light-Up**  
Flat base. On/off switch. Takes three AAA batteries (not included). 10<sup>5</sup>/<sub>8</sub>" H x 4<sup>3</sup>/<sub>4</sub>" diam. Glass. Imported. **962-990**  
reg. \$44.99  
**\$34.99** 💡

◆ **Sweater-Knit Flameless Candle Set**  
Faux flame gives illusion of flickering candle. On/off switch. Each takes two AA batteries (not included). Small, 3<sup>1</sup>/<sub>8</sub>" diam. x 4" H; Large, 3<sup>1</sup>/<sub>8</sub>" diam. x 5" H. Wax, plastic. Imported. **963-925**  
reg. \$34.99  
**\$26.99 set of 2** 💡

◆ **LYRD Fir Balsam Fireplace Reed Diffuser Set**  
Capture warm holiday memories with notes of frosted balsam, amber and salted caramel. Includes tree-shaped reed. Diffuses fragrance into the air for two to three months. 5 fl. oz. Glass, rattan and willow. Imported. **961-516**  
reg. \$28  
**\$22.99**

Don't forget the batteries! AA and AAA sizes available on page 218. For decorative use only. Keep out of reach of children.

Find more great holiday home fragrances and reed refills on page 72.

NEW! LIMITED EDITION



◆ **Woodland Winterland Light-Up**  
Sculpted woodland scene with filigree design sparkles with shimmering lights. On/off switch. Takes two AAA batteries (not included). 13<sup>1</sup>/<sub>4</sub>" L x 2" W x 8<sup>3</sup>/<sub>4</sub>" H. Wood. Imported. **964-500**  
reg. \$49.99  
**\$39.99** 💡

◆ **Santa's Midnight Sleigh Ride 2022 Pewter Ornament**  
Continue the tradition! Trim your tree with our annual collectible ornament, dated 2022. With acrylic stones. Embossed with the Avon Fine Collectibles logo on back. Includes velvet keepsake pouch and easy-to-hang tassel. 2" L x 1<sup>5</sup>/<sub>8</sub>" W. Metal, acrylic. Imported. **966-226** reg. \$20.99  
**\$15.99**

Enjoy these special prices and exclusive offers only when you shop with an Avon Representative. C25 | 21



**NEW!  
LIMITED  
EDITION**

# bedecked & bejeweled

**Royal Red Collection**  
Siam-colored glass stones  
with clear stone accents set in  
silvertone.

**Necklace and  
Earrings Gift Set**  
Necklace, 16½" L  
with 3½" extender. Pierced  
earrings, ½" L. **859-124**  
reg. \$32.99  
**\$24.99 the set**

**Ring**  
¾" L.  
Sizes:  
6 **859-139**  
8 **859-143**  
10 **859-158**  
reg. \$12.99  
**\$9.99**

**Bracelet**  
One size  
fits most.  
**859-162**  
reg. \$16.99  
**\$12.99**

*necklace &  
earrings set*



Enjoy these special prices  
and exclusive offers only  
when you shop with an  
Avon Representative.



**Multi Pavé  
Collection**  
Multicolor  
pavé stones  
set in  
goldtone.

**Huggie  
Earrings**  
¾" diam.  
**092-927**  
reg. \$12.99  
**\$9.99**

**Ring**  
Sizes:  
6 **093-058**  
8 **093-450**  
10 **093-464**  
reg. \$12.99  
**\$9.99**

**Pendant  
Necklace**  
16½" L with  
3½" extender.  
Pendant,  
1½" L.  
**092-468**  
reg. \$16.99  
**\$12.99**



## NEW! LIMITED EDITION

### Glamorous Green Collection

The look of emeralds with clear stone accents set in silvertone.

#### 3-Piece Gift Set

Necklace, 16½" L with 3½" extender; pendant, approx. 1¼" L. Pierced earrings, approx. ¼" diam. Ring, approx. ½" diam.

Sizes:

6 091-878

8 091-882

10 092-176

reg. \$22.99

**\$16.99 the set**

#### Tennis Bracelet

7½" L with removable clasp.

092-229

reg. \$16.99

**\$12.99**

*necklace, earrings and ring set*



### Bejeweled Colorful Collection

Multicolor stones set in goldtone and silvertone.

#### Hoops

2" diam. Pierced.

Purple (silvertone)

858-549

Grey (silvertone)

858-462

Pink (goldtone)

858-458

reg. \$19.99

**\$14.99**

**each pair**



## HOLIDAY TREASURE



#### Cuff Bracelet

Stretches to fit most.

Pink (goldtone)

858-625

Grey (silvertone)

859-048

Purple (silvertone)

859-052

reg. \$19.99

**\$14.99**

**each**





**NEW! LIMITED EDITION**

**'Tis the Season  
Earrings Pack of 12**  
12-pair set of red,  
white and green  
holiday motifs  
in goldtone and  
silvertone. Pierced  
studs and drops,  
approx. 1" L.  
**858-390**  
reg. \$24.99  
**\$19.99 the pack**



*pack of 12 pairs*

**bling on the jingle**

**Holly Jolly Collection**  
Multicolor beads and stones.

**Bracelet**

Stretches to fit most.  
Bell (goldtone) **080-248**  
Snowflake (silvertone) **080-400**  
Tree (silvertone) **080-252**  
reg. \$16.99  
**\$12.99 each**

**Earrings**

Approx. 1 1/2" L. Pierced.  
Bell (goldtone) **054-791**  
Snowflake (silvertone) **080-214**  
Tree (silvertone) **076-784**  
reg. \$12.99  
**\$9.99 each pair**





# LETTERS FROM SANTA



**Initial Beaded Stretch Bracelet**  
 Silvertone beaded bracelet with sparkling letter charm and silvertone heart charm.  
 One size fits most.  
 reg. \$16.99  
**\$12.99 each**



NEW! LIMITED EDITION



**Glitter Snowglobe Watch**  
 Leatherlike strap  
 9" L. Silvertone case with stone bezels.  
 35mm diam. case.  
 Purple 858-405  
 Red 858-439  
 Black 858-443  
 reg. \$49.99  
**\$39.99 each**



# your own personal sparkle

## Merry Birthstone Earrings Trio

Set of three pairs.  
Colored glass stones set in silvertone.  
Pierced crawlers and hoops, approx. 1/2" L.  
reg. \$12.99  
**\$9.99 each set**

January  
080-434



sets of  
3 pairs



January  
080-434



February  
083-998



March  
085-379



April  
085-436



May  
085-455



June  
085-474



July  
085-527



August  
085-546



September  
085-948



October  
086-227



November  
086-265



December  
086-270

## NEW! LIMITED EDITION

**Holiday Shimmer Digital Watches**  
LED watches. Adjustable printed strap, 9" total length with sport band closure. 49mm x 35mm case.

Plaid 086-432

Snowflake 086-800

Green 087-644

reg. \$39.99

**\$29.99 each**





# MAKE IT MERRY & BRIGHT



**All Is Bright Collection**  
Jewel-toned emerald-cut stones set in goldtone and silvertone.

**A. Statement Ring**  
With contrasting baguettes. 1/2" L.  
Red/Pink (goldtone)  
6 104-501  
8 104-520  
10 104-569  
Blue/Green (silvertone)  
6 104-573  
8 123-313  
10 123-351  
Green/Red (silvertone)  
6 104-497  
8 103-213  
10 087-659  
reg. \$12.99  
**\$9.99 each**

**B. Earrings**  
Two-stone drops, 1" L. Pierced.  
Green/Red (silvertone)  
125-411  
Red/Pink (goldtone)  
123-366  
Blue/Green (silvertone)  
123-916  
reg. \$12.99  
**\$9.99 each pair**

**C. Colorful Choker Necklace**  
Colored stones. 14 1/2" L. with 3 1/2" extender.  
Red/Goldtone 242-970  
Green/Silvertone 242-984  
Blue/Silvertone 242-950  
reg. \$16.99  
**\$12.99 each**

Enjoy these special prices and exclusive offers only when you shop with an Avon Representative.

## NEW! LIMITED EDITION

**Pearly and Beaded Coll Bracelet**  
Stretches to fit most.  
247-144  
reg. \$16.99  
**\$12.99**



set of 5 rings

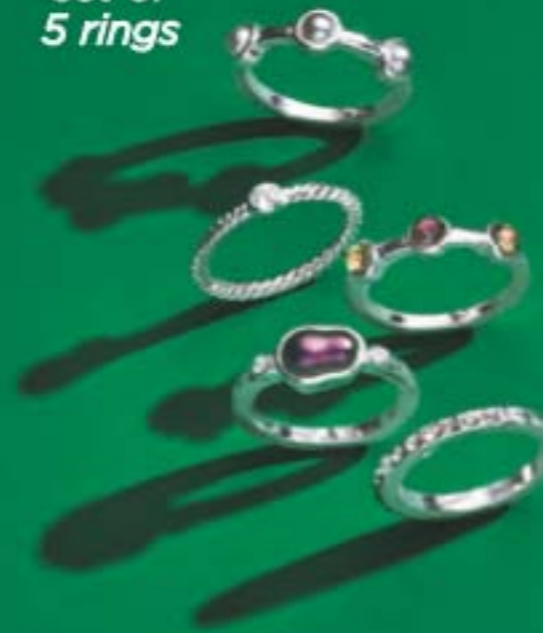

**Multi-Strand Pearly and Beaded Necklace and Earrings Gift Set**  
Layers of pearl-like beads set in silvertone. Chain lengths: 24", 28" with 3 1/2" extender. Pierced drops. 2 1/2" L. 247-130  
reg. \$24.99  
**\$19.99 the set**

**Multi-Stone Ring Set**  
Five-piece ring set with the look of pearls, crystal stones and iridescent stones set in silvertone.  
Sizes:  
6 247-254  
8 247-269  
10 247-383  
reg. \$16.99  
**\$12.99 the set**

**Pearly Stretch Watch**  
Layered look of pearls. Stretches to fit most. Stone bezel silvertone case, 25mm diam. 250-549  
reg. \$58.99  
**\$44.99**

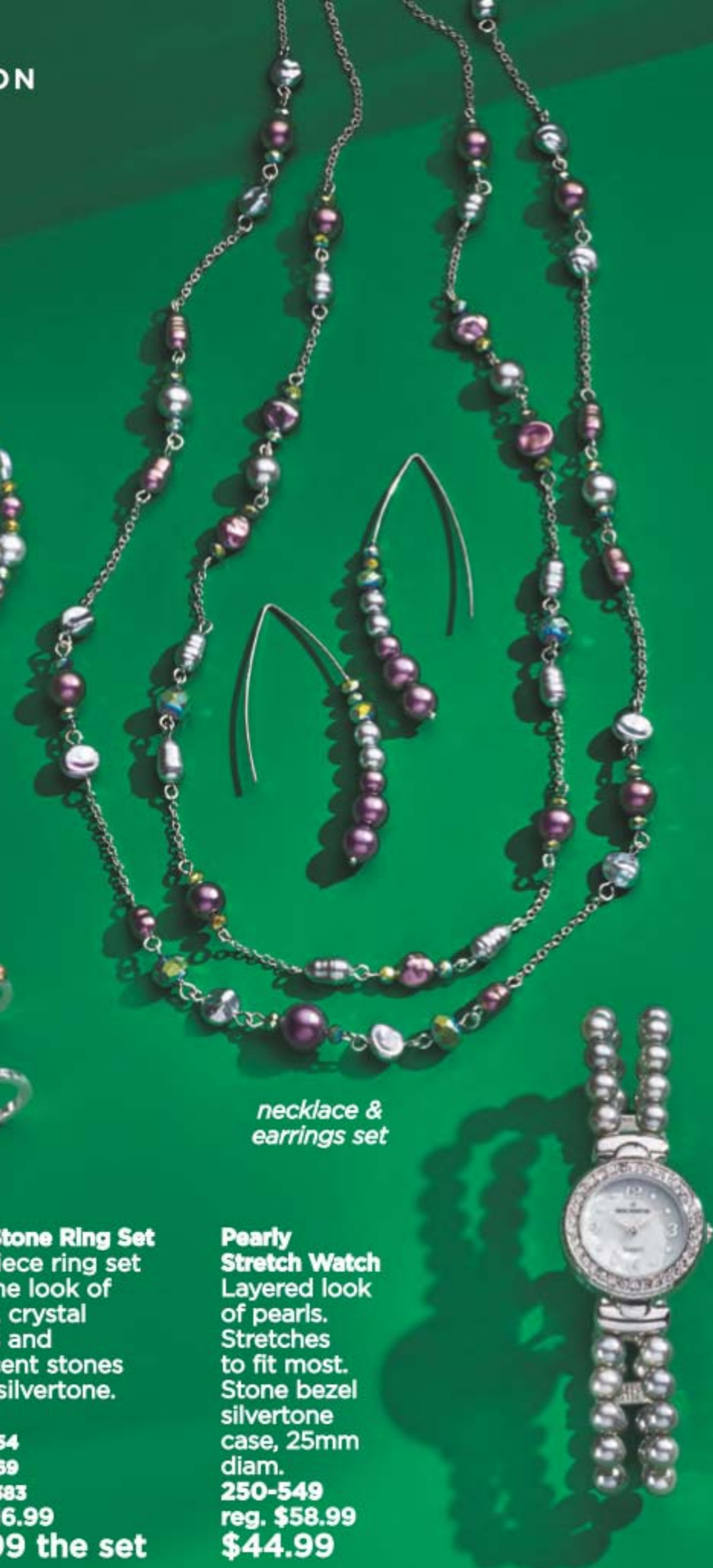

necklace & earrings set



NEW!  
LIMITED  
EDITION

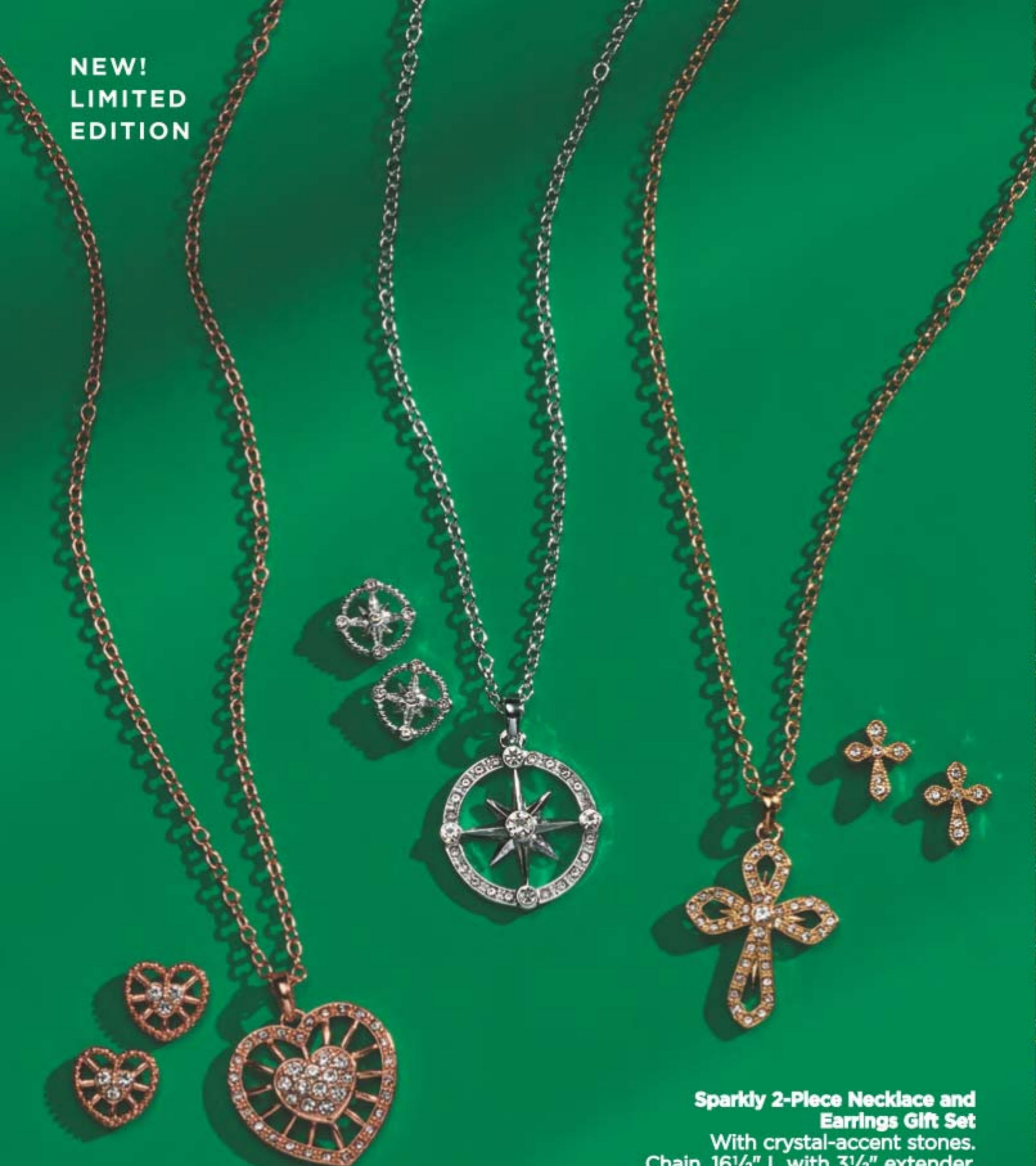

**Sparkly 2-Piece Necklace and Earrings Gift Set**  
With crystal-accent stones.  
Chain, 16½" L with 3½" extender.  
Matching pierced studs.  
Heart (rose goldtone) 086-409  
Compass (silvertone) 086-284  
Cross (goldtone) 086-428  
reg. \$16.99  
**\$12.99 each set**

Enjoy these special prices and exclusive offers  
only when you shop with an Avon Representative.

## gifts that charm



Glow (goldtone)  
098-815

Love (rose goldtone)  
100-267

Faith (silvertone)  
098-834

**Positive Vibes Necklace and Bracelet Gift Set**  
Colored beads with engraved metal charms.  
Necklace, 16½" L with 3½" extender. Bracelet, stretches to fit most.  
reg. \$19.99  
**\$14.99 each set**



NEW! LIMITED EDITION



set to fête

**Secret Garden Collection**  
Multicolor stones set in goldtone.

**Pin**  
2" L.  
243-149  
reg. \$24.99  
**\$19.99**

**Bib Necklace**  
Chain, 16½" L with 3½" extender.  
242-999  
reg. \$89.99  
**\$69.99**

**Chandelier Earrings**  
Pierced drops. 2" L.  
243-005  
reg. \$24.99  
**\$19.99**

**Cuff Bracelet**  
Hinged cuff; one size fits most.  
243-010  
reg. \$64.99  
**\$49.99**

**Ring**  
1¼" L.  
Sizes:  
6 243-024  
8 243-043  
10 243-058  
reg. \$32.99  
**\$24.99**

Enjoy these special prices and exclusive offers only when you shop with an Avon Representative.



**Antiqued Statement Collection**  
The look of sapphires set in hematite-colored metal.

**Ring**  
Sizes:  
6 104-607  
8 104-626  
10 104-630  
reg. \$12.99  
**\$9.99**

**Stretch Bracelet**  
One size fits most. 104-588  
reg. \$19.99  
**\$14.99**

**Earrings**  
1½" L pierced drops.  
103-979  
reg. \$12.99  
**\$9.99**

**Necklace**  
16½" L with 3½" extender.  
100-343  
reg. \$24.99  
**\$19.99**



NEW! LIMITED EDITION



**Winter Cross Collection**  
Pavé stones  
set in silvertone.

**Ring**

3/4" L.

Sizes:

6 269-930

8 269-964

10 273-614

reg. \$12.99

**\$9.99**

**Necklace**

16 1/2" L with 3 1/2" extender. Cross pendant, 1 1/4".

264-140

reg. \$16.99

**\$12.99**

**Bracelet**

Stretches to fit most. Cross charm, approx. 3/4" L.

269-486

reg. \$12.99

**\$9.99**

**Earrings Pack**

Three-pair set. Drops, 1" L; studs, 1/2" L.

273-705

reg. \$12.99

**\$9.99 the pack**

3-pair set

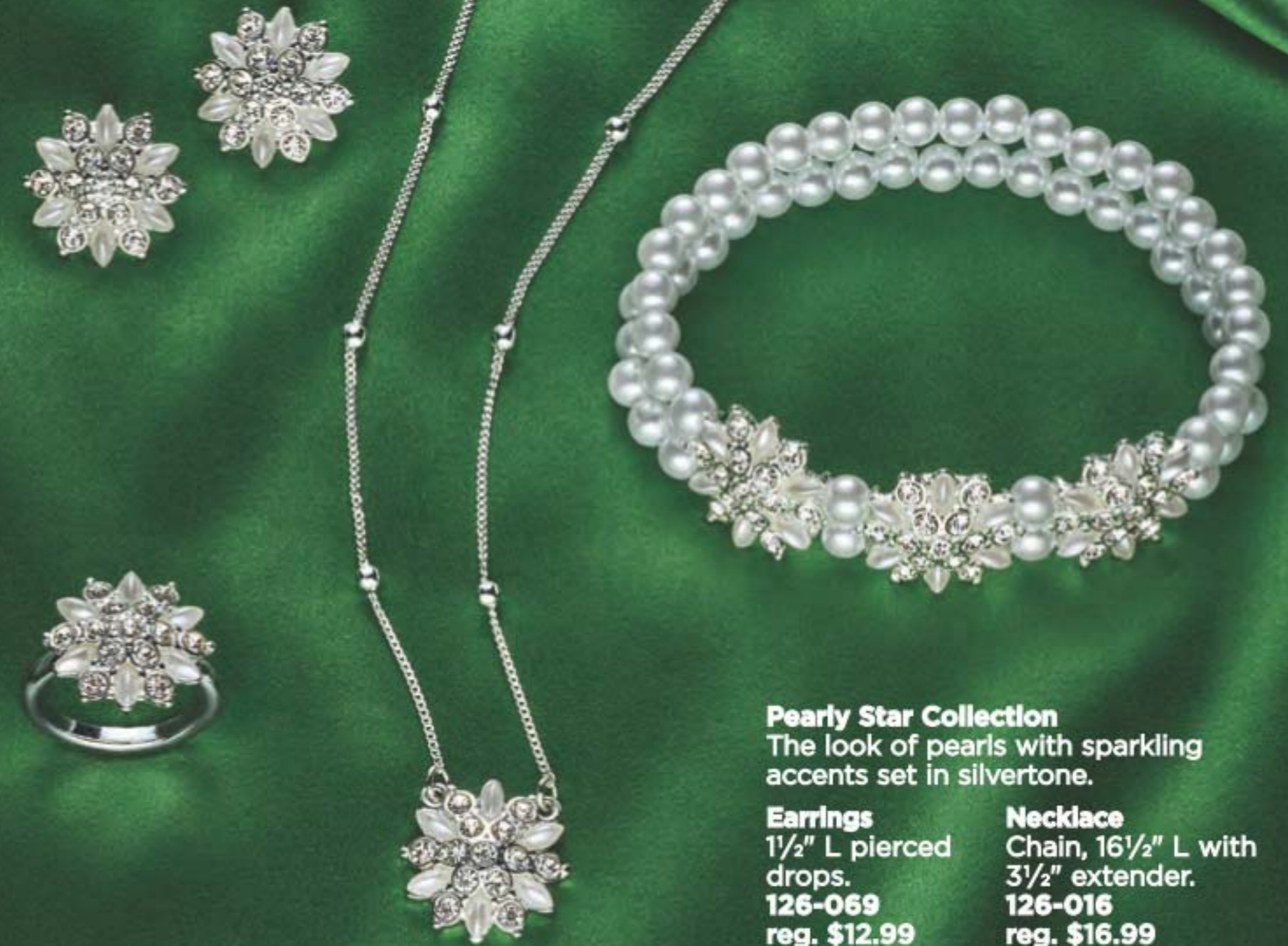

**Pearly Star Collection**

The look of pearls with sparkling accents set in silvertone.

**Earrings**

1 1/2" L pierced drops.

126-069

reg. \$12.99

**\$9.99**

**Necklace**

Chain, 16 1/2" L with 3 1/2" extender.

126-016

reg. \$16.99

**\$12.99**

**Ring**

Sizes:

6 126-877

8 137-722

10 137-741

reg. \$12.99

**\$9.99**

**Stretch Bracelet**

Stretches to fit most.

126-073

reg. \$19.99

**\$14.99**

don't forget  
the icing!

Enjoy these special prices and exclusive offers only when you shop with an Avon Representative.



glimmer all the way!



A

**A. fmg Glimmer Bejeweled Mega Palette**  
Two-tiered mega palette with array of eyeshadows, highlighters, blushes and contour. Highly pigmented, multi-finish shades, infused with nourishing vitamin E, glide on smoothly and blend evenly for a beautiful color payoff, perfect for all your holiday parties! Comes in gift box.

**Includes:**  
20 eyeshadows, .53 oz. total net wt.  
Two highlighters, .11 oz. total net wt.  
Two blushes, .11 oz. total net wt.  
Contour Duo, .12 oz. total net wt.

**844-178**  
reg. \$45  
**\$21**



B

NEW! LIMITED EDITION



**B. fmg Glimmer Diamond Vibes Multi Palette**  
Sparkle like a diamond during the holiday season and beyond! Universal eye and blush shades in rich matte and shimmer finishes. Seven eyeshadow shades: .161 oz. total net wt. Three blush shades: .069 oz. total net wt. Free from parabens and phthalates. Comes in gift box.  
**873-169 reg. \$45**  
**\$16**

Enjoy these special prices and exclusive offers only when you shop with an Avon Representative. C25 | 41





# HOLIDAY PRIME TIME



**fmg Cashmere Golden Blossom Cushion Primer**  
Enhance your complexion with this illuminating cushion primer infused with anti-aging ingredients, including peony extract, niacinamide, panthenol and vitamin E. Moisturizing formula visibly brightens skin, helps blur the appearance of pores and fine lines, and improves makeup wear for a flawless look. Free from parabens and phthalates. Comes in gift box. .52 oz. net wt.  
**880-205 reg. \$32 \$22**

**fmg Diamond Beauty Sponges**  
Blend, conceal and contour throughout the holidays and beyond with this trio of diamond-shaped makeup sponges. Non-latex polyurethane.  
Large (red): 2 1/4" L x 2" diam.  
Medium (pink): 2" L x 1 3/4" diam.  
Small (green): 1 1/2" L x 1 3/8" diam.  
Comes in gift box.  
**882-337 reg. \$25 \$11 set of 3**

**fmg Glimmer Cream Eyeliner**  
Special shades just in time for the holidays! Soft sheen finish. Long-wearing. Retractable.  
.01 oz. net wt.  
reg. \$9  
**\$3.99 each**

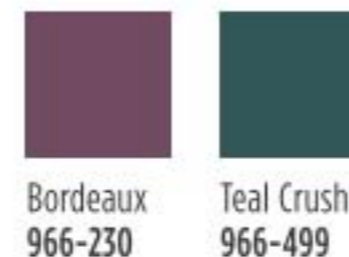

NEW! LIMITED EDITION



**fmg Glimmer Wild Duo Satin Lipstick Set**  
Exclusive holiday set includes our wildly popular shades, Wild Rose and Wild Cherry. Infused with pomegranate extract. Enjoy the creamy, lightweight formula and satin texture with every swipe of color. Comes in gift box. Each, .10 oz. net wt.  
**966-503 reg. \$22 \$16 set of 2**

Enjoy these special prices and exclusive offers only when you shop with an Avon Representative.





**fmg Glimmer Nail Decals**  
 Add a touch of holiday cheer to your manicure! Apply decals onto your fave nail enamel, gel varnishes, artificial, acrylic, and UV gel nails and seal with clear top coat.  
**Golden Festival**  
 Includes 102 decals. **896-200**  
**Jolly All Day**  
 Includes 109 decals. **896-215**  
 reg. \$10  
**\$4.99 each**



**NEW! LIMITED EDITION**

**HOLIDAY MINI HAND CREAM**  
 Each, 1.5 fl. oz.  
 reg. \$3  
**\$1.99 each**

- A. Avon Care Vita Moist**  
 887-912
- B. Moisture Therapy Intensive Healing & Repair**  
 Fragrance-free.  
 896-014
- C. Avon Care Silicone Glove Protective**  
 887-927
- D. Skin So Soft Radiant Moisture**  
 895-960



**HOLIDAY LIP BALM**  
 Each, .14 oz. net wt.  
 reg. \$2  
**99¢ each**

- NEW!**
- E. Winter Peppermint**  
 887-860
  - F. Toasted Sugar Cookie**  
 882-341
  - G. Moisture Therapy Intensive Healing & Repair Moisturizing Lip Treatment Stick**  
 Fragrance-free. **896-196**



**a flurry of fun**

Enjoy these special prices and exclusive offers only when you shop with an Avon Representative.



**NEW!  
LIMITED  
EDITION**



**Far Away Gift Set**  
Includes:  
 • **Far Away Eau de Parfum**  
*amber floral*  
Freesia, sheer jasmine and amber. 1.7 fl. oz.  
 • **Far Away Body Lotion**,  
6.7 fl. oz.  
 • **Far Away Beyond Intense Travel Spray**  
*woody floral*  
Jasmine, orange blossom and tonka bean .3 fl. oz.  
 Comes in gift box.  
**904-158 reg. \$51**  
**\$27.99**  
**3-piece set**

## SETS THAT DAZZLE

**Rare Pearls Drops Gift Set**  
Includes:  
 • **Rare Pearls Eau de Parfum**  
*soft floral*  
Shimmering magnolia, white pepper and creamy rosewood. 1.7 fl. oz.  
 • **Freshwater Pearls Drop Pierced Earrings**  
SILVERTONE with CZ accents. 3/4" L.  
 Comes in gift box.  
**904-139 reg. \$44.99**  
**\$22.99**  
**2-piece set**

*freshwater pearls!*



**Haiku Gift Set**  
*fresh green floral*  
Japanese yuzu, delicate muguet and blonde woods.  
Includes:  
 • **Haiku Eau de Parfum**, 1.7 fl. oz.  
 • **Haiku Hair & Body Mist**, 3.25 fl. oz.  
 • **Haiku Intense Eau de Parfum Travel Spray**, .3 fl. oz.  
 Comes in gift box.  
**904-799 reg. \$57**  
**\$27.99**  
**3-piece set**

**Holiday Favorites Men's Fragrances Gift Set**  
Includes:  
 • **Wild Country Cologne**  
*fresh aromatic*  
Lavender, coriander seed and sandalwood. 3 fl. oz.  
 • **Wild Country Aftershave Splash**, 4 fl. oz.  
 • **Black Suede Eau de Toilette**  
*fresh aromatic*  
Bergamot, soft leather and oakmoss. 3.4 fl. oz.  
 Comes in gift box.  
**904-822 reg. \$57**  
**\$27.99**  
**3-piece set**



Enjoy these special prices and exclusive offers only when you shop with an Avon Representative.



give radiantly

NEW! LIMITED EDITION

A



**A. Anew Vitamin C Overnight Set**

Wake up to a radiant day. Includes:

- Overnight Radiant Mask, 1.7 fl. oz.
- Overnight Lip Mask, .7 oz. net wt.
- Jumbo-Size Brightening Serum, 1.5 fl. oz.

904-124 reg. \$143  
**\$42.99**  
 3-piece set

**B. JUMBO SIZE Anew Ultimate Multi-Performance Day Cream**

**Broad Spectrum SPF 25**

Visibly diminish wrinkles and improve texture, tone and clarity while helping defend skin against damaging UV rays. 2.6 oz. net wt.

903-902 reg. \$52  
**\$29.99**

**C. Isa Knox LXNEW Ultimate Mini Set**

Address multiple signs of aging and see your beauty bloom with a rejuvenating formula infused with peony extract. Includes:

- Rejuvenating Day Cream, .84 fl. oz.
- Rejuvenating Serum, .67 fl. oz.

904-000 reg. \$53  
**\$26.99**  
 2-piece set

**D. Isa Knox LXNEW Platinum Mini Set**

Give sagging skin a visible lift with firming hibiscus extract and a blend of effective anti-aging ingredients. Includes:

- Sculpting Day Cream, .84 fl. oz.
- Sculpting Oil Serum, .67 fl. oz.

904-029 reg. \$53  
**\$26.99**  
 2-piece set

Enjoy these special prices and exclusive offers only when you shop with an Avon Representative.

B



**JUMBO SIZE!**  
 50% more  
 than regular full size.

C



D







## 10 million ways to celebrate holiday magic!

This year we celebrated 10 million belif true creams sold worldwide.



### belif ho, ho! holiday set

One full-size fave plus two minis.

Limited-edition kit includes:

- Moisturizing Eye Bomb, .16 fl. oz.
- The True Cream Moisturizing Bomb, 1.68 fl. oz.
- Aqua Bomb Jelly Cleanser, 1.01 fl. oz.

Comes in a festive holiday gift box.

966-522 reg. \$42

\$38

3-piece set

Enjoy these special prices and exclusive offers only when you shop with an Avon Representative.



### belif let it glow! holiday travel kit

Five must-have mini sizes.

Limited-edition kit includes:

- Aqua Bomb Jelly Cleanser, 1.01 fl. oz.
- Aqua Bomb Sleeping Mask, .33 fl. oz.
- Moisturizing Eye Bomb, .16 fl. oz.
- Aqua Bomb Hydrating Toner, .67 fl. oz.
- The True Cream Moisturizing Bomb, .33 fl. oz.

Comes in a festive holiday gift box.

966-518 reg. \$28

\$23

5-piece kit



# ho, ho, hydration!



**belif** believe in truth 50 ml / 1.68 fl. oz.  
The true cream - aqua bomb  
Increased hydration level\* 70%  
Dermatologically tested  
With Napiers aqua formula, Napiers original formula

**belif** believe in truth 50 ml / 1.68 fl. oz.  
The true cream - moisturizing bomb  
Clinically -proven\* to retain moisture for  
Dermatologically tested  
With Comfrey leaf, Napiers moisture formula, Napiers original formula

**belif** believe in truth **aqua bomb**  
The true cream - aqua bomb aloe  
Soothing and hydrating formula with aloe vera? Yes!  
Dermatologically tested  
With Aloe, Napiers aqua formula, Napiers original formula

## the true cream aqua bomb

For dryness, dullness & uneven texture

Water-based refreshing gel-cream cools and hydrates.

Full size, 1.68 fl. oz.

235-709 reg. \$42

\$38

Try-it size, .84 fl. oz.

235-713 reg. \$24

\$22

## the true cream moisturizing bomb

For dryness, loss of elasticity & firmness

Creamy, cushiony, whipped texture, envelops skin with intense moisture.

Full size, 1.68 fl. oz.

948-463 reg. \$42

\$38

Try-it size, .84 fl. oz.

498-139 reg. \$24

\$22

## the true cream aqua bomb aloe

For redness, irritation & dryness

Moisturizing gel-cream with aloe vera extract to instantly soothe skin, plus hydrating hyaluronic acid and smoothing vitamin E.

1.69 fl. oz.

788-284 reg. \$42

\$38

## the true serum resurfacing PHA/AHA 10%

For dullness & uneven tone & texture

Exfoliators help visibly improve tone and texture.

With energizing honeysuckle.

Apply after cleansing, before any belif moisturizer.

1.69 fl. oz.

927-769 reg. \$55

\$45

## the true serum revitalizing niacinamide/ amino acids solution 10%

For elasticity & loss of firmness & look of pores

With these acid solutions,

helps shrink the look of pores. Rose hip oil helps visibly firm.

Apply after cleansing, before any belif moisturizer.

1.69 fl. oz.

927-716 reg. \$55

\$45

Enjoy these special prices and exclusive offers only when you shop with an Avon Representative.



**belif**  
believe in truth

**aqua bomb**

The true serum -  
resurfacing PHA/AHA 10%

A powerful solution for skin dullness, roughness and moisture level? Yes!

Effectively and gently exfoliates dead surface skin cells?  Yes!

Improves skin texture for more youthful-looking appearance?  Yes!

Dermatologically tested

With Marshmallow root, Honeysuckle flower, Napiers aqua formula, Napiers original formula

50 ml / 1.69 fl. oz.



**belif**  
believe in truth

**moisturizing bomb**

The true serum -  
revitalizing Niacinamide/  
Amino acids solution 10%

A powerful solution for skin firmness, elasticity, and moisture level? Yes!

Effectively reduces appearance of pores?  Yes!

Boosts skin elasticity?  Yes!

Dermatologically tested

With Dandelion root extract, Rosehip fruit oil, Napiers aqua formula, Napiers original formula

50 ml / 1.69 fl. oz.



**moisturizing eye bomb**

For dryness, loss of elasticity & firmness  
Lightweight, refreshing eye cream cools on contact. Helps keep eye area looking firm, resilient and smooth. .84 fl. oz.

445-478 reg. \$53  
\$48

**aqua bomb sleeping mask**

For dull, dry, fatigued skin  
Unique jelly-pudding texture! Replenishes with explosive hydration for smoother skin and a healthy glow.

2.53 oz. net wt.  
514-717 reg. \$42  
\$38



**aqua bomb hydrating toner**

For an extra boost of hydration  
Lightweight water-based toner, with hyaluronic acid, honeysuckle flower extract and baobab tree seed extract. Use after cleansing, before serum and moisturizer. 6.75 fl. oz.

952-974 reg. \$33  
\$28

**aqua bomb jelly cleanser**

For dryness, dullness & uneven texture  
Jelly to foam. Amino acids and glycerin-based cleansing agents gently cleanse. 5.41 fl. oz.

445-353 reg. \$35  
\$30



**the garden eau de parfum**

fruity floral  
Sparkling bergamot and dewy spring blossoms are wrapped in white musk for an unforgettable fragrance with a bright, buoyant feeling. 1.7 fl. oz

589-485 reg. \$55  
\$45

**the woods eau de parfum**

fresh green floral  
Invigorating floral greens. A burst of lemon zest and dewy bamboo, with fresh-picked pear blossom and water lily, wrapped in the sophisticated warmth of amber and musk for a fresh, revived feeling. 1.7 fl. oz.

012-020 reg. \$55  
\$45



**belif in magic!**

Enjoy these special prices and exclusive offers only when you shop with an Avon Representative.





**TOPAZE TIMELESS COLLECTION**

**Topaze Cologne**  
*soft floral*  
Jasmine, rose and sheer musk. 1.7 fl. oz.

**Timeless Cologne**  
*soft floral*  
Cardamom, jasmine and patchouli. 1.7 fl. oz.

**Timeless Roll-On**  
**Anti-Perspirant Deodorant**  
2.6 fl. oz.

**3-PIECE SET**  
**\$16.99**  
**OVER \$39 VALUE**  
510-640



**TOPAZE CANDID COLLECTION**

**Topaze Cologne**  
*soft floral*  
Jasmine, rose and sheer musk. 1.7 fl. oz.

**Candid Cologne**  
*amber floral*  
Bergamot, tuberose and patchouli. 1.7 fl. oz.

**Candid Roll-On**  
**Anti-Perspirant Deodorant**  
2.6 fl. oz.

**3-PIECE SET**  
**\$16.99**  
**OVER \$39 VALUE**  
511-426

# FRAGRANCE



Each scent experience unfolds with *top, heart and dry notes*. Fragrances are also grouped into four major olfactive families: *Fresh, Floral, Amber and Woody* and then into eight subcategories. From alluring *eau de parfums* to spirited *cognes*, find your fave notes and family or mix it up and try something new!



L I V E

Y O U R

D R E A M

Introducing Dreamlife, a magical blend perfect for every fantasy.



**NEW**

**Avon Classics  
Dreamlife**  
*soft floral*

*Top: Mimosa Flower,  
Hyacinth, Apricot*

*Mid: Aspirational Rose,  
Ylang-Ylang, Vanilla*

*Dry: Patchouli,  
Sandalwood,*

**Glowing Amber**

**Cologne**

1.7 fl. oz. **236-227**

reg. \$18

**\$11.99**

**AVON CLASSICS** always beautiful

**Timeless  
Cologne**  
*soft floral*  
Cardamom,  
jasmine and  
patchouli.  
1.7 fl. oz.  
**037-930**  
reg. \$18  
**\$11.99**



**Night Magic  
Cologne**  
*woody floral*  
Neroli,  
jasmine  
and musk.  
1.7 fl. oz.  
**168-682**  
reg. \$18  
**\$11.99**



**Free O<sub>2</sub>  
Eau de Toilette**  
*fresh green floral*  
White peach tea,  
airy honeysuckle  
and musk.  
1.7 fl. oz.  
**265-658**  
reg. \$18  
**\$11.99**



**Topaze Cologne**  
*soft floral*  
Jasmine, rose and  
sheer musk. 1.7 fl. oz.  
**735-217** reg. \$18  
**\$11.99**



**Odyssey Cologne**  
*soft floral*  
Tuberose, ylang-ylang  
and warm oakmoss.  
1.7 fl. oz. **168-697**  
reg. \$18  
**\$11.99**



**Perfumed  
Skin Softener**  
5 fl. oz.  
**104-171**  
reg. \$8  
**\$3.99**



**Sweet Honesty  
Cologne**  
*soft floral*  
Lily of the  
valley, rose and  
cedarwood.  
1.7 fl. oz.  
**037-595**  
reg. \$18  
**\$11.99**



**Candid  
Cologne**  
*amber floral*  
Bergamot,  
tuberose and  
patchouli.  
1.7 fl. oz.  
**038-295**  
reg. \$18  
**\$11.99**



Enjoy these special prices and exclusive offers only when you shop with an Avon Representative.



# Far Away

A wanderlust  
for the exotic.



**Far Away  
amber floral**

*Top:* Bergamot,  
Freesia, Peach

*Mid:* Jasmine  
Absolute,  
Ylang-Ylang,  
Orange Blossom

*Dry:* Vanilla  
Absolute, Musk,  
Enticing Amber

**Intense  
Eau de Parfum**  
1.7 fl. oz. 931-332  
reg. \$30  
**\$24.99**

**Original  
Eau de Parfum**  
1.7 fl. oz. 685-712  
reg. \$25  
**\$17.99**

## FAR AWAY travel to the destination of your dreams

**Far Away Beyond  
Intense**  
*woody floral*  
Jasmine, orange  
blossom and  
tonka bean.

**Eau de Parfum**  
1.7 fl. oz. 932-726  
reg. \$30  
**\$24.99**

**Travel Spray**  
.3 fl. oz. 811-727  
reg. \$16  
**\$12.99**

**Luxury  
Body Wash**  
6.7 fl. oz.  
932-931  
reg. \$20  
**\$14.99**

**Luxury  
Body Crème**  
5 fl. oz.  
932-711  
reg. \$23  
**\$18.99**



**Far Away Infinity  
Eau de Parfum**  
*fruity floral*  
A potent, luminous  
blend of radiant  
bergamot,  
jasmine sambac  
and sensual  
sandalwood takes  
you wherever  
you desire.  
Each, 1.7 fl. oz.

**Intense**  
931-495  
reg. \$30  
**\$24.99**

**Original**  
318-481  
reg. \$25  
**\$17.99**



### NEW

**Far Away  
Shimmering  
Body Mist**  
3.25 fl. oz. 618-945  
reg. \$20  
**\$15.99**

**Hair & Body Mist**  
3.25 fl. oz. 572-536  
reg. \$16  
**\$11.99**

**Shampoo**  
11.8 fl. oz. 012-068  
reg. \$13  
**\$10.99**



**Far Away Gold  
Eau de Parfum**  
*amber floral*  
Ylang-ylang,  
Indian jasmine  
and Madagascar  
vanilla. 1.7 fl. oz.  
685-727  
reg. \$25  
**\$17.99**



Enjoy these special prices and exclusive offers only when you shop with an Avon Representative.



# Haiku

A sense of harmony  
& elegance.

**Haiku**  
*fresh green floral*

Top: **Japanese Yuzu**, Sweet  
Pomegranate, Summer Pear

Mid: **Muguet**,  
Freesia, Tuberose

Dry: **Blonde Woods**,  
Soft Musks, Vetiver

**Intense**  
**Eau de Parfum**  
1.7 fl. oz. **097-110**  
reg. \$30  
**\$24.99**

**Original**  
**Eau de Parfum**  
1.7 fl. oz. **601-030**  
reg. \$25  
**\$17.99**

**Intense Travel Spray**  
.3 fl. oz. **880-353**  
reg. \$16  
**\$12.99**



**HAIKU** serene. divine. elegant.

**Haiku Sacred Intense**  
*fruity floral*  
Discover a divine blend  
of uplifting tangerine,  
rose de mai and earthy  
driftwood, balancing the  
beauty of nature.

**Eau de Parfum**  
1.7 fl. oz.  
**579-750**  
reg. \$30  
**\$24.99**

**Luxury Body Wash**  
6.7 fl. oz.  
**581-541**  
reg. \$20  
**\$14.99**

**Luxury**  
**Body Crème**  
5 fl. oz.  
**580-000**  
reg. \$23  
**\$18.99**



**Haiku Kyoto Flower**  
*fresh green floral*  
Delight in an elegant  
bouquet of violet leaf,  
white peony and soft  
cotton musk.

**Intense**  
**Eau de Parfum**  
1.7 fl. oz. **578-811**  
reg. \$30  
**\$24.99**

**Original**  
**Eau de Parfum**  
1.7 fl. oz.  
**144-352**  
reg. \$25  
**\$17.99**



**Haiku Hair**  
**& Body Mist**  
3.25 fl. oz.  
**572-574**  
reg. \$16  
**\$11.99**

**Haiku**  
**Shampoo**  
11.8 fl. oz.  
**685-746**  
reg. \$13  
**\$10.99**



**Haiku Reflection**  
**Eau de Parfum**  
*fresh green floral*  
Radiant water accord,  
acacia blossom and  
amber wood.  
1.7 fl. oz.  
**617-657**  
reg. \$25  
**\$17.99**



Enjoy these special prices and exclusive offers only when you shop with an Avon Representative.



**Rare Pearls**  
soft floral

**Top: Shimmering Magnolia,**  
Vibrant Bergamot, Neroli

**Mid: White Pepper,**  
Jasmine Petals, Freesia

**Dry: Creamy Rosewood,**  
Patchouli, Sandalwood,  
Cedarmoss

**Intense Eau de Parfum**  
1.7 fl. oz. **783-297**  
reg. \$30  
**\$24.99**

**Original Eau de Parfum**  
1.7 fl. oz. **933-120**  
reg. \$25  
**\$17.99**

**RARE** a treasure beyond compare

**Rare Platinum Intense**  
*amber floral*

A potent fragrance with notes of iris, warm ambrette and smooth vetiver immerses you in dreamy luxury.

**Eau de Parfum**  
1.7 fl. oz. **787-660**  
reg. \$30  
**\$24.99**

**Luxury Body Wash**  
6.7 fl. oz.  
**787-603**  
reg. \$20  
**\$14.99**

**Luxury Body Crème**  
5 fl. oz.  
**787-440**  
reg. \$23  
**\$18.99**



**Rare Gold**  
*amber floral*

A potent fragrance that envelops you in the warmth of pure gold with opulent notes of mandarin zest, ylang-ylang and golden amber.

**Intense Eau de Parfum**  
1.7 fl. oz. **784-126**  
reg. \$30  
**\$24.99**

**Original Eau de Parfum**  
1.7 fl. oz. **933-115**  
reg. \$25  
**\$17.99**



**NEW**

**Rare Pearls Shimmering Body Mist**  
3.25 fl. oz. **618-911**  
reg. \$20  
**\$15.99**

**Hair & Body Mist**  
3.25 fl. oz. **572-851**  
reg. \$16  
**\$11.99**

**Scented Shampoo**  
11.8 fl. oz. **685-750**  
reg. \$13  
**\$10.99**



**Rare Amethyst**  
*Eau de Parfum*  
*fruity floral*

A sensual gem of passionate plum, blooming violet and rich sandalwood.  
1.7 fl. oz.  
**933-062**  
reg. \$25  
**\$17.99**



**Rare Pearls**  
Absolutely exquisite



Packaging may vary.

Enjoy these special prices and exclusive offers only when you shop with an Avon Representative.



# IMARI AMOR

the first blush of love



**NEW**

**Imari Amor**  
Eau de Parfum  
*woody floral*  
1.7 fl. oz. 762-573  
reg. \$25  
**\$17.99**

**Travel Spray**  
.3 fl. oz. 091-863  
reg. \$14  
**\$9.99**

*Top:* Mandarin, **Black Currant**,  
Green Notes, Lychee

*Mid:* Rose, Jasmine, Neroli,  
Ylang-Ylang, **Precious Orris**

*Dry:* Patchouli, Sandalwood,  
**Warm Musk**, Amber



**Imari**  
Eau de Toilette  
*amber floral*  
Italian bergamot,  
tempting jasmine  
and amber. 1.7 fl. oz.  
871-496 reg. \$25  
**\$17.99**



**Imari Seduction**  
Eau de Toilette  
*amber floral*  
Wild berries, hypnotic  
purple orchid and  
patchouli. 1.7 fl. oz.  
452-897 reg. \$25  
**\$17.99**

## WOMEN'S FRAGRANCE

**Avon Prima**  
Eau de Parfum  
*amber floral*  
Delicate plum,  
pink rose and  
white patchouli.  
1.7 fl. oz.  
577-887  
reg. \$30  
**\$26.49**



**Avon Prima Noir**  
Eau de Parfum  
*amber floral*  
Enticing violet,  
opulent jasmine  
and creamy  
vanilla noir.  
1.7 fl. oz.  
829-835  
reg. \$30  
**\$26.49**



**Live Out Loud**  
Eau de Parfum  
*fruity floral*  
A free-spirited  
expression of sweet  
wild strawberry,  
sparkling mimosa  
and comforting  
fluffy vanilla.  
1.7 fl. oz.  
142-000  
reg. \$40  
**\$26.49**



**Today**  
Eau de Parfum  
*soft floral*  
Magnolia blossoms,  
hibiscus petals  
and silk musk.  
1.7 fl. oz.  
325-920  
reg. \$30  
**\$26.49**



**Studio 1886 Gilded**  
Eau de Parfum  
*soft floral*  
Watery rhubarb,  
violet leaves and  
rich black currant.  
1.7 fl. oz.  
774-501  
reg. \$50  
**\$39**



**Studio 1886 XXI**  
Body Lotion  
*fruity floral*  
Sparkling orange,  
fresh sage and  
patchouli.  
6.7 fl. oz.  
129-751  
reg. \$19  
**\$14.99**





## GINZA STEFANY

A beautiful fragrance collection that explores the story of steadfast lovers Steve and Stefany and the power of their eternal love.

### **Ginza Stefany In My Arms**

**Eau de Parfum**  
*fruity floral*  
Sunlit gardenia, black currant and delicate peach. 1.69 fl. oz.  
408-922 reg. \$40  
**\$34**

### **Ginza Stefany Always Beside You**

**Eau de Parfum**  
*soft floral*  
Orange leaf, tuberose and earthy musk. 1.69 fl. oz. 155-303  
reg. \$52  
**\$43**

### **Ginza Stefany Wish You Were Here**

**Eau de Parfum**  
*fruity floral*  
Sweet hawthorn berry, ripe pear and sensuous patchouli. 1.69 fl. oz. 405-149  
reg. \$40  
**\$34**

### **Wish You Were Here Hair & Body Mist**

Featherlight microconditioners that won't weigh your hair down. Imparts a subtle, healthy-looking shine. 4 fl. oz. 623-826 reg. \$22  
**\$18**

Enjoy these special prices and exclusive offers only when you shop with an Avon Representative.



**LYRD Artisan  
Cherry Vetiver**  
*amber floral*  
Sweet wild cherry blends with smooth Haitian vetiver.

**Eau de Parfum**  
1.7 fl. oz. 362-972  
reg. \$53  
**\$42**

**Travel Spray**  
.3 fl. oz. 245-744  
reg. \$21  
**\$17**



**LYRD Artisan  
Santal Musk**  
*woody floral*  
Indian sandalwood mixes with magnetic white musk.

**Eau de Parfum**  
1.7 fl. oz. 362-991  
reg. \$53  
**\$42**

**Travel Spray**  
.3 fl. oz. 245-759  
reg. \$21  
**\$17**

## fragrance artistry

Discover curated ingredients that are exquisite alone but even more fascinating together.



**LYRD Artisan  
Cannabis Oud**  
**Eau de Parfum**  
*fresh citrus*  
Feel the vastness of nature and connect to the earth with this hypnotic scent. Contains .01% of CBD. This eau de parfum does not contain THC. 1.7 fl. oz. 254-544 reg. \$60  
**\$49**

*Top: Sweet Pomelo, Rhubarb, Black Pepper, Saffron*

*Mid: Earthy Cannabis Leaves, Incense, Coffee*

*Dry: Oud, Palo Santo, Vetiver, Papyrus, Rich Agarwood*



## LYRD

**LYRD Oud Rose**  
Eau de Parfum  
*woody floral*  
Spicy saffron,  
romantic rose  
and velvety  
patchouli.

**Eau de Parfum**  
1.7 fl. oz. **954-412**  
reg. \$38  
**\$32**

**Travel Spray**  
.3 fl. oz.  
**448-496**  
reg. \$21  
**\$17**



**LYRD Sparkling Neroli**  
*fresh citrus*  
Sparkling neroli,  
bergamot and  
warm musk.

**Eau de Parfum**  
1.7 fl. oz. **572-521**  
reg. \$36  
**\$29**

**Travel Spray**  
.3 fl. oz.  
**826-305**  
reg. \$19  
**\$15.50**



**LYRD Peony Rosé**  
Eau de Parfum  
*soft floral*  
Peony petals, pink  
currant and sheer  
musk. 1.7 fl. oz.  
**616-210**  
reg. \$24  
**\$20**



**LYRD Honeysuckle Blossom**  
Eau de Parfum  
*soft floral*  
Apple blossom,  
honeysuckle  
nectar and  
vanilla orchid.  
1.7 fl. oz.  
**616-282**  
reg. \$24  
**\$20**



**LYRD Bouquet de Freesia**  
Eau de Parfum  
*soft floral*  
Freesia, tulip and  
amber. 1.7 fl. oz.  
**129-269**  
reg. \$36  
**\$29**



### PEONY ROSÉ + SPARKLING NEROLI SET

**LYRD Peony Rosé**  
Eau de Parfum  
1.7 fl. oz.

**LYRD Sparkling Neroli**  
Travel Spray  
.3 fl. oz.

**2-PIECE SET**  
**\$25.99**  
**\$43 VALUE**  
**479-551**



## LYRD CANDLES



❖ **LYRD Candle**  
Each 3-wick, 11 oz.  
candle gives 30 hours  
of burn time. 4 1/4"  
diam. x 3 1/8" H. Glass  
jar, paper dust cover,  
soy blend wax.  
Assembled in USA.  
reg. \$25  
**\$19.99 each**

❖ **LYRD Rose Blossom & Musk**  
Pink peony,  
sophisticated  
rose blossom  
and soft musk.  
**908-191**

❖ **LYRD Juicy Currant & Magnolia**  
Juicy currant, sweet  
rhubarb and blooming  
magnolia. **908-187**

❖ **LYRD Violet & Birch**  
Delicate violet, crisp  
birch and warm vanilla.  
**908-210**

❖ **LYRD Peony & Cedar**  
Fresh eucalyptus, enchanting  
peony and white cedar. **377-326**

Never leave burning candles unattended. Keep away from children and pets.



# scents of the season

Make your home gather-ready and welcoming with new unique fine fragrance candles and diffusers, crafted by expert perfumers.

## NEW LIMITED EDITION

❖ **LYRD Candle**  
Each 3-wick, 11 oz. candle gives 30 hours of burn time. 4 1/4" diam. x 3 1/8" H. Glass jar, paper dust cover, soy blend wax. Assembled in USA. reg. \$25 **\$19.99 each**

❖ **LYRD Fir Balsam Fireplace Candle**  
Relive warm holiday memories with notes of frosted balsam, amber and salted caramel. **790-591**

❖ **LYRD Spicy Hot Toddy Candle**  
Relax by a crackling fire with notes of caramel, ginger and vanilla cream. **792-006**

❖ **LYRD Snickerdoodle Candle**  
The aroma of Christmas cookies fills the air with notes of sweet cinnamon, creamy almond and vanilla. **791-990**

**FAN FAVORITE IS BACK!**  
❖ **LYRD Pumpkin Pie Candle**  
Delight your senses with decadent pumpkin, sweet cinnamon sugar and vanilla. **789-500**

Never leave burning candles unattended. Keep away from children and pets.

## NEW LIMITED EDITION

**A. ❖ Fruits & Passion Cucina Decorative Diffuser Set**  
Includes a decorative vase and 12 reeds. Pair with your favorite Decorative Diffuser Fragrance. Ceramic, rattan and willow. Vase: 5" H x 3 1/2" diam. Reeds: 11 5/8" L. Imported. **793-438 reg. \$24 \$17.99 the set**

Reed refills and Diffuser Fragrance available separately.

❖ **Fruits & Passion Cucina Decorative Diffuser Fragrance**  
Diffuses fragrance into the air for six to eight weeks. Pair with Decorative Diffuser Set. For optimal results, the fragrance and the reeds should be changed at the same time. Imported. Each, 4.2 fl. oz. **reg. \$22 \$16.99 each**

Diffuser Set and Reeds available separately.

**Available in:**  
**B. Coriander and Olive Tree**  
Delicate blend of coriander seeds and olive wood with an aromatic and slightly woody scent. **798-760**

**C. Lime Zest and Cypress**  
Tangy lime zest and woody cypress notes mingle for a dazzlingly fresh, sunny scent. **794-764**

**D. ❖ Fruits & Passion Cucina Decorative Reeds Refill Set**  
Set of 12 reeds. Approximate diffusion time is six to eight weeks. Pair with the Decorative Diffuser Set and your favorite Diffuser Fragrance. Rattan, willow. 11 5/8" L. Imported. **795-904 reg. \$10 \$7.99 set of 12**

Diffuser Fragrance and Diffuser Set available separately.





**BLACK SUEDE** effortlessly cool



**Black Suede Ultimate Eau de Toilette**  
*woody fougère*  
A dynamic blend of lemon, rich lavender and tonka bean. 3.4 fl. oz.  
792-412 reg. \$27  
**\$21.99**

**Black Suede Ultimate Body Moisturizer**  
6.7 fl. oz.  
003-894  
reg. \$19  
**\$14.99**



**Black Suede Ultimate Body Wash**  
6.7 fl. oz.  
003-875  
reg. \$19  
**\$14.99**



**Black Suede Eau de Toilette**  
*fresh aromatic*  
Fusion of bergamot, soft leather and oak moss. 3.4 fl. oz.  
908-703  
reg. \$22  
**\$13.99**



**BLACK SUEDE SET**

**Two Black Suede Bar Soaps**  
Each, 3.17 oz. net. wt.

**Black Suede Eau de Toilette**  
3.4 fl. oz.

**3-PIECE SET**  
**\$14.99**  
**\$34 VALUE**  
482-760



**Black Suede Bar Soap**  
3.17 oz. net wt.  
495-565  
reg. \$6  
**\$3.99**



**MESMERIZE** captivate at a single glance



**Mesmerize Platinum Ultimate Eau de Toilette**  
*woody floral*  
Crisp pear, violet and warm amber. 3.4 fl. oz.  
179-633  
reg. \$36  
**\$27.99**

**NEW**

**Body Wash**  
6.7 fl. oz.  
749-262  
reg. \$19  
**\$14.99**

**Body Moisturizer**  
6.7 fl. oz.  
749-300  
reg. \$19  
**\$14.99**

**Mesmerize Ultimate Eau de Toilette**  
*woody fougère*  
Black pepper, zesty pomelo and sensual patchouli. 3.4 fl. oz.  
897-030  
reg. \$36  
**\$27.99**

**Body Wash**  
6.7 fl. oz.  
881-565  
reg. \$19  
**\$14.99**

**Body Moisturizer**  
6.7 fl. oz.  
881-660  
reg. \$19  
**\$14.99**



**Mesmerize Black Eau de Toilette**  
*woody fougère*  
Pepper, addictive nutmeg and tonka bean. 3.4 fl. oz.  
305-667  
reg. \$25  
**\$17.99**



**Mesmerize Cologne**  
*fresh aromatic*  
Bergamot, spicy cardamom and amber. 3.4 fl. oz.  
871-458  
reg. \$25  
**\$17.99**





**MEN'S FRAGRANCE**

**Studio 1886 Legendary**  
*woody fougère*  
 Vibrant lemon, patchouli  
 and salted amber.  
 1.7 fl. oz. **269-820**  
 reg. \$50  
**\$39**



**Perceive**  
**Cologne**  
*fresh aromatic*  
 Sparkling citrus, sage  
 and cedarwood.  
 3.4 fl. oz.  
**194-550**  
 reg. \$25  
**\$17.99**



**Alpha**  
**Eau de Toilette**  
*fresh aromatic*  
 Charismatic  
 verbena, juniper  
 berries and  
 cedarwood.  
 3.4 fl. oz.  
**088-598**  
 reg. \$25  
**\$17.99**



**Studio 1886**  
**Legendary All-in-One**  
**Hair & Body Wash**  
 6.7 fl. oz.  
**908-120**  
 reg. \$19  
**\$14.99**



**Avon Prime**  
**Eau de Toilette**  
*fresh aromatic*  
 Lavender, refreshing  
 spearmint and  
 cedarwood.  
 2.5 fl. oz.  
**271-960**  
 reg. \$25  
**\$17.99**



**Blue Escape**  
**Eau de Toilette**  
*fresh aromatic*  
 Ocean mist, white  
 pepper and coastal  
 driftwood. 2.5 fl. oz.  
**600-579**  
 reg. \$25  
**\$17.99**



**Avon Exploration**  
**Eau de Toilette**  
*fresh aromatic*  
 Fresh orange,  
 silver sage and  
 vetiver. 2.5 fl. oz.  
**593-666**  
 reg. \$25  
**\$17.99**



**MEN'S FRAGRANCE**

**Wild Country**  
**Aftershave Splash**  
 4 fl. oz.  
**366-432**  
 reg. \$13  
**\$10.49**



**Wild Country**  
**Bar Soap**  
 3.17 oz. net wt.  
**495-570**  
 reg. \$6  
**\$3.99**



**Wild Country Cologne**  
*fresh aromatic*  
 A rugged blend of  
 lavender, coriander seed  
 and sandalwood.  
 3 fl. oz. **086-466**  
 reg. \$22  
**\$13.99**



**Gentology**  
**Herb & Aloe All-Over Wash**  
 For face, hair and body.  
 With aloe and natural herbal  
 extracts. 10.1 fl. oz.  
**127-558**  
 reg. \$16  
**\$13.65**

**Gentology**  
**Herb & Aloe**  
**All-in-One Moisturizer**  
 Use AM/PM on face, neck  
 and body after cleansing and  
 shaving. With aloe, herbal and  
 citrus extracts, and niacinamide.  
 5.1 fl. oz. **127-490**  
 reg. \$16  
**\$13.65**

FRAGRANCE



## DEODORANTS

### FOR ALL

Cool Confidence  
Baby Powder **926-815**  
Cool Confidence  
Original **926-777**  
On Duty Unscented  
**926-820**  
On Duty Sport  
**094-365**



### FOR HER

Candid **836-230**  
Far Away **836-226**  
Haiku **836-264**  
Imari **180-887**  
Night Magic  
Evening Musk **836-298**  
Odyssey **836-317**  
Rare Gold **836-250**  
Rare Pearls **836-245**  
Sweet Honesty  
**941-579**  
Timeless **941-583**



### FOR HIM

Black Suede **337-403**  
Mesmerize **663-442**  
Wild Country **941-602**



**Perfumed  
Liquid Deodorant\***  
Soft floral scent.  
2 fl. oz. **687-681**  
reg. \$6  
**\$4.50**

\*Excluded  
from offer.



**Roll-On Anti-Perspirant  
Deodorant**  
Each, 2.6 fl. oz.  
reg. \$3.60  
**\$2.69 each**

**BUY ONE, GET ONE  
FREE**  
OF THE SAME ITEM.  
ROLL-ON DEODORANTS ONLY.

# SKIN CARE

Want to see *fewer wrinkles*?  
More *lift*? Or just a *radiant complexion*?  
Our high-performance collections can  
help you meet (+ exceed) your  
**#SKINCAREGOALS.**





**SKIN CARE COLLECTION 1**

**Isa Knox Anew Clinical Collagen Booster Microneedling Polisher**  
1.7 fl. oz.

**Jeju Aloe Fresh Soothing Foam Cleanser**  
5 fl. oz.

**Farm Rx Bakuchiol Serum**  
1 fl. oz.

**3-PIECE SET**  
**\$33.99**  
**OVER \$89 VALUE**  
767-537

**Isa Knox Anew Clinical Revitalize & Reveal Resurfacing Lotion for Body**  
Exfoliates with gentle yet effective AHA lactic acid. Moisturizes with shea butter.  
5 fl. oz.  
**390-785**  
reg. \$34  
**\$18.99**



**Isa Knox Anew Clinical Revitalize & Reveal Intensive Peel**  
An intensive resurfacing peel similar to pro acid peels. With AHA and PHA.  
1 fl. oz. **780-025**  
reg. \$45  
**\$26.99**



**SKIN CARE COLLECTION 2**

**Isa Knox Anew Clinical Collagen Booster Rejuvenating Serum Ampoules**  
60 ampoules,  
.008 fl. oz. each.

**The Solution Advanced Nourishing Mask**  
Each single-use mask,  
.70 fl. oz.

**2-PIECE SET**  
**\$30.99**  
**OVER \$65 VALUE**  
882-690



**Isa Knox Anew Clinical Revitalize & Reveal Resurfacing Expert Smoothing Fluid**  
79% as effective as a pro micro-dermabrasion without the same irritation. 1 fl. oz.  
**729-416** reg. \$44  
**\$26.99**



**Isa Knox Anew Clinical Revitalize & Reveal Extra Strength Retexturizing Peel**  
Results similar to a 35% pro glycolic peel.\* 30 fragrance-free pads.  
2" diam. **729-420**  
reg. \$40  
**\$22.99**

\*In 6 out of 8 attributes tested over a 7-week period.





**Isa Knox Anew Clinical Collagen Booster Microneedling Polisher**  
At-home skin-resurfacing alternative to micro-dermabrasion and micro-needling procedures. Visibly diminishes pores, fine lines and wrinkles. Skin looks smoother and more radiant. Vegan formula. 1.7 fl. oz.  
**798-592 reg. \$34 \$18.99**



**Isa Knox Anew Clinical Collagen Booster Rejuvenating Serum Ampoules**  
Powerful peptide blend boosts natural production of collagen. Capsulated single-use ampoules keep formula fresh and potent. Vegan formula. 60 ampoules, .008 fl. oz. each.  
**803-077 reg. \$62.50 \$49.99**



## rev up your regimen with boosters

Small but mighty, this superlight skin care powerhouse, **Isa Knox LXNEW Clinical Booster**, has a high concentration of a single ingredient or two to target specific concerns.



**Isa Knox LXNEW Clinical Booster Pore Perfector**  
Visibly reduces pores and blemishes in 15 minutes. 1 fl. oz.  
**727-963 reg. \$40 \$22.99**

**Isa Knox LXNEW Clinical Booster Microbiome Balance**  
Visibly reduces redness in 15 minutes so skin looks healthier. 1 fl. oz.  
**727-978 reg. \$40 \$22.99**

**Isa Knox LXNEW Clinical Booster Moisture Lock**  
Instant hydration that lasts for 72 hours. 1 fl. oz.  
**727-982 reg. \$40 \$22.99**



**ISA KNOX ANEW LX ULTIMATE** rejuvenating collection



**Isa Knox Anew LX Ultimate Rejuvenating Serum**  
With paeonol and ceramides, visibly improves elasticity, radiance and skin texture, and reduces the appearance of fine lines and wrinkles for a younger, smoother, firmer look. 1.35 fl. oz. **756-624 reg. \$56 \$44.99**



**Isa Knox Anew LX Ultimate Rejuvenating Eye Serum**  
Infused with paeonol and niacinamide to help visibly reduce fine lines around the eye area and depuff under-eye bags. 1 fl. oz. **567-177 reg. \$50 \$39.99**

**ISA KNOX LXNEW PLATINUM** sculpting collection



**Isa Knox LXNEW Platinum Sculpting Neck and Chest Cream**  
With hibiscus extract, ceramide, shea butter, panthenol and squalane to help vulnerable skin along the neck and chest appear firmer, smoother and lifted. 1.7 fl. oz. **548-069 reg. \$50 \$39.99**



**Isa Knox LXNEW Platinum Sculpting Day Cream**  
Infused with moisturizing hibiscus extract and smoothing ceramide. Visibly tightens facial contours. 1.7 fl. oz. **318-845 reg. \$50 \$39.99**



**Isa Knox LXNEW Platinum Sculpting Night Cream**  
With firming hibiscus extract, ceramide, squalane and shea butter. Skin looks firmer, smoother and more defined. 1.7 fl. oz. **318-850 reg. \$50 \$39.99**



**Isa Knox Anew LX Ultimate Rejuvenating Day Cream**  
With paeonol, visibly reduces wrinkles and improves the look of elasticity, radiance and skin texture. With nutmeg to help visibly even skin tone, and soothe skin. 1.7 fl. oz. **351-892 reg. \$50 \$39.99**



**Isa Knox Anew LX Ultimate Rejuvenating Dual Night Cream**  
With paeonol and macadamia oil. Volume Cream: Rice bran extract helps visibly plump skin. Firming Cream: Peptides help boost collagen and elastin. Each, .85 fl. oz. **564-015 reg. \$50 \$39.99**



With glossy oil for silky-smooth lips.  
**Isa Knox Anew LX Ultimate Lip Balm**  
Wear alone or over lipstick. Each, .12 oz. net wt. Red **010-452** Pink **061-785** reg. \$25 **\$19.99**



**Isa Knox LXNEW Platinum Sculpting Eye Cream**  
With hibiscus extract, panthenol and antioxidants. Leaves the delicate eye area looking firmer, brighter, more defined. .84 fl. oz. **318-883 reg. \$50 \$39.99**



**Isa Knox LXNEW Platinum Sculpting Oil Serum**  
Hibiscus extract-infused serum, with collagen-boosting peptides and rejuvenating antioxidants. Skin looks firmer and more lifted. 1.35 fl. oz. **318-720 reg. \$56 \$44.99**



**Isa Knox LXNEW Platinum Sculpting Day Cream Broad Spectrum SPF 30**  
With hibiscus extract, cica and panthenol, visibly tightens facial contours for a firmer, smoother, more sculpted look...now also with sun protection! 1.7 fl. oz. **547-885 reg. \$50 \$39.99**

SKIN CARE





### The Ultimate Youth-Boosting Duo

Our superior dual elixir, with precious oils and a powerful serum, complements an exquisite night cream infused with moisture-enhancing black pearl extract.

**Anew Ultimate Supreme Dual Elixir**  
Follow with Advanced Performance Crème. Serum/Oil, .67 fl. oz. each.  
**588-421**  
reg. \$60

**Anew Ultimate Supreme Advanced Performance Crème**  
With Black Pearl Extract.  
See a dramatic difference in deep wrinkles and skin radiance. 1.7 oz. net wt.  
**442-483**  
reg. \$60  
**\$38.99 each**



Overnight, skin looks smoother, firmer, brighter.

**NEW**

**Anew Ultimate Night Repair Night Serum**  
Advanced restorative formula with peptides, licorice, hyaluronic acid and niacinamide. Diminishes the appearance of fine lines and visibly improves skin tone and texture. Use PM before moisturizer.  
1 fl. oz. **625-355**  
reg. \$60  
**\$26.99**

Believe your eyes! Skin around eyes looks smoother so eyes look more youthful.

**NEW**

**Anew Ultimate Supreme Eye Balm**  
Address the multiple signs of aging with this advanced eye serum infused with nourishing squalane, sunflower seed oil and antioxidant vitamin E. Ultra-moisturizing formula helps support the skin's moisture barrier. Wear alone or under makeup. 0.1 oz. net wt.  
**625-340 reg. \$60**  
**\$26.99**



### ANEW Ultimate Regimen Set

Includes three full-size moisturizers plus one try-it-size serum.

- **Multi-Performance Day Cream Broad Spectrum SPF 25** 1.7 oz. net wt.
- **Multi-Performance Night Cream** 1.7 oz. net wt.
- **Multi-Performance Eye System Cream**, .5 oz. net wt.  
**Elixir**, .09 oz. net wt.
- **Anew Power Serum** .24 fl. oz.

4-PIECE BOXED KIT  
**885-723 reg. \$128**  
**\$54.99**







Skin appears smoother overnight, resculpted over time.

**Night Cream**  
1.7 oz. net wt.  
610-045  
reg. \$42  
**\$23.99**



This eye cream does double duty. It smooths and reshapes the area around eyes... and lips, too!

**Eye & Lip Cream**  
Dual applicator.  
.5 oz. net wt. 328-072  
reg. \$42  
**\$23.99**



**ANEW Platinum Regimen Set**  
Includes three full-size moisturizers plus one try-it-size serum.

- **Day Cream Broad Spectrum SPF 25** 1.7 oz. net wt.
- **Night Cream** 1.7 oz. net wt.
- **Eye & Lip Cream** .5 oz. net wt.
- **Anew Power Serum** .24 fl. oz.

4-PIECE  
BOXED KIT  
732-639  
reg. \$128  
**\$54.99**



Powerful peptides help boost collagen production for a visible lift and more youthful look.

**NEW**

**Anew Platinum Age Delay Serum**  
With an innovative antioxidant technology containing niacinamide (vitamin B3) and panthenol (pro-vitamin B5) plus collagen-stimulating peptides. Use AM and PM before moisturizer. 1 fl. oz.  
625-609 reg. \$60  
**\$26.99**





Isa Knox Anew

# SOLAIRE

Advanced sun protection and luxury skin care in one.

**WITH SPF 50**, our highest SPF protection against harmful UVA and UVB rays, plus hydrating panthenol, niacinamide and peony extracts to help keep skin feeling soft and smooth. Lightweight formulas blend instantly and evenly with no white cast.

Hypoallergenic. Dermatologist-tested. PABA-free. Suitable for sensitive skin.



**Everyday Face Protection Lotion Broad Spectrum SPF 50**  
Creamy lotion formula. Wear alone or under makeup. 1.7 fl. oz. **154-914 reg. \$29 \$22.99**

**Active Face & Body Protection Lotion Broad Spectrum SPF 50**  
Water-light formula glides on smoothly all over face and body. 2.7 fl. oz. **154-948 reg. \$31 \$24.99**

## VITAMIN C see instantly brighter skin

SKIN CARE



**Anew Vitamin C Brightening Serum**  
Skin is visibly energized and brightened with the power of 10% pure vitamin C. 1 fl. oz. **936-406 reg. \$44 \$24.99**



**JUMBO SIZE Anew Vitamin C Brightening Serum**  
Has as much vitamin C as 45 oranges. Same formula as regular size. Use AM and PM. 1.5 fl. oz. **375-930 reg. \$73 \$31.99**



**Anew Vitamin C Illuminating Priming Moisturizer**  
With natural citrus extracts. Use after Brightening Serum. Wear alone or under makeup. 1.7 fl. oz. **868-508 reg. \$34 \$18.99**



**Anew Vitamin C Antioxidant Lip Treatment**  
Nourishes lips with vitamins C and E. .13 oz. net wt. **784-547 reg. \$14 \$7.99**



# glow with it

Our expanded Vitamin C collection helps reveal the look of radiance all over every inch of you.

Massage in all over body after shower for a silky finish.



After cleansing skin, use alone or after Dry Body Oil to visibly enhance an all-over glow.

### Anew Vitamin C Dry Body Oil

Soothing sunflower seed and jojoba oils help keep skin feeling supple. 3.4 fl. oz. **157-067** reg. \$34 **\$19.99**

### Anew Vitamin C Illuminating Body Serum

Light-reflecting pigments leave skin looking luminous. 6.7 fl. oz. **157-071** reg. \$34 **\$19.99**

## VITAMIN C see instantly brighter skin



### Anew Vitamin C Overnight Radiant Mask

Visibly improves texture and boosts radiance. Apply after cleansing, treating and moisturizing. 1.7 fl. oz. **157-086** reg. \$36 **\$19.99**



### Anew Vitamin C Warming Peel

With vitamin C flakes and natural seeds, exfoliates with a warming sensation. 3.4 fl. oz. **936-425** reg. \$27 **\$15.99**



### Anew Vitamin C Overnight Lip Mask

Leave-on lip mask with vitamin C and shea butter, leaves lips looking smoother and more supple overnight. .7 oz. net wt. **157-689** reg. \$34 **\$14.99**





**oily to normal skin**

**A. Soothing Whipped Oil Cleanser**

Mild amino acid-based ingredients derived from coconut eliminate impurities and excess oil without leaving any residue. Soothes with panthenol (vitamin B5) and aloe. 5 fl. oz. **718-025 reg. \$16**

**\$12.99**

**normal, dry and combination skin**

**B. Balancing Gel Cleanser**

Gel to foam. With moisturizing panthenol (vitamin B5). Mild amino acid-based ingredients derived from coconut help gently remove oil and impurities while rebalancing skin. 5 fl. oz.

**718-010 reg. \$12**

**\$9.99**

**normal, dry, combination and oily skin**

**C. 2-in-1 Exfoliating Cleansing Balm**

Melts away makeup and impurities. Enriched with panthenol (vitamin B5) and bamboo stem powder. Use with included spatula. 3.5 oz. net wt.

**718-006 reg. \$30**

**\$24.99**

**normal to dry skin**

**D. Nourishing Cream Cleanser**

Infused with panthenol (vitamin B5), rosemary and soapwort extracts. Gently removes impurities and makeup while restoring moisture. 5 fl. oz.

**717-990 reg. \$12**

**\$9.99**

**Cleansing Brush**

Includes one brush head. Requires two AA batteries (not included).

**679-266 reg. \$47**

**\$28.99**

**Cleansing Brush Refills**

Contains two brush heads.

**679-270 reg. \$18**

**\$11.99**



**Oil-Balancing Cream**

Refreshing gel-cream eliminates excess shine and minimizes the appearance of pores. 1.7 fl. oz. **906-753**

**reg. \$13**

**\$6.99**







Farm Rx Pineapple Plus contains pineapple extract with natural alpha hydroxy acid (AHA), plus **Five Fruits Complex**, an antioxidant blend of watermelon, papaya, fermented pomegranate, tomato and lemon extracts for visibly glowing skin.

**NEW**

**Farm Rx Pineapple Plus Brightening Jelly Serum**

Bouncy, lightweight formula helps improve dull, dry skin and reduce the appearance of fine lines, wrinkles and pores so skin looks younger, smoother, more radiant. 1 fl. oz. **027-440 reg. \$44 \$32.99**

**NEW**

**Farm Rx Pineapple Plus Instant Glow Toner**

Revitalizing toner helps visibly minimize pores. Use AM and PM, after cleansing. **027-382 reg. \$25 \$17.99**

\*Clinically shown to significantly improve the appearance of skin brightness after two weeks.

Skin looks brighter in two weeks\*

All vegan, hypoallergenic and suitable for sensitive skin.

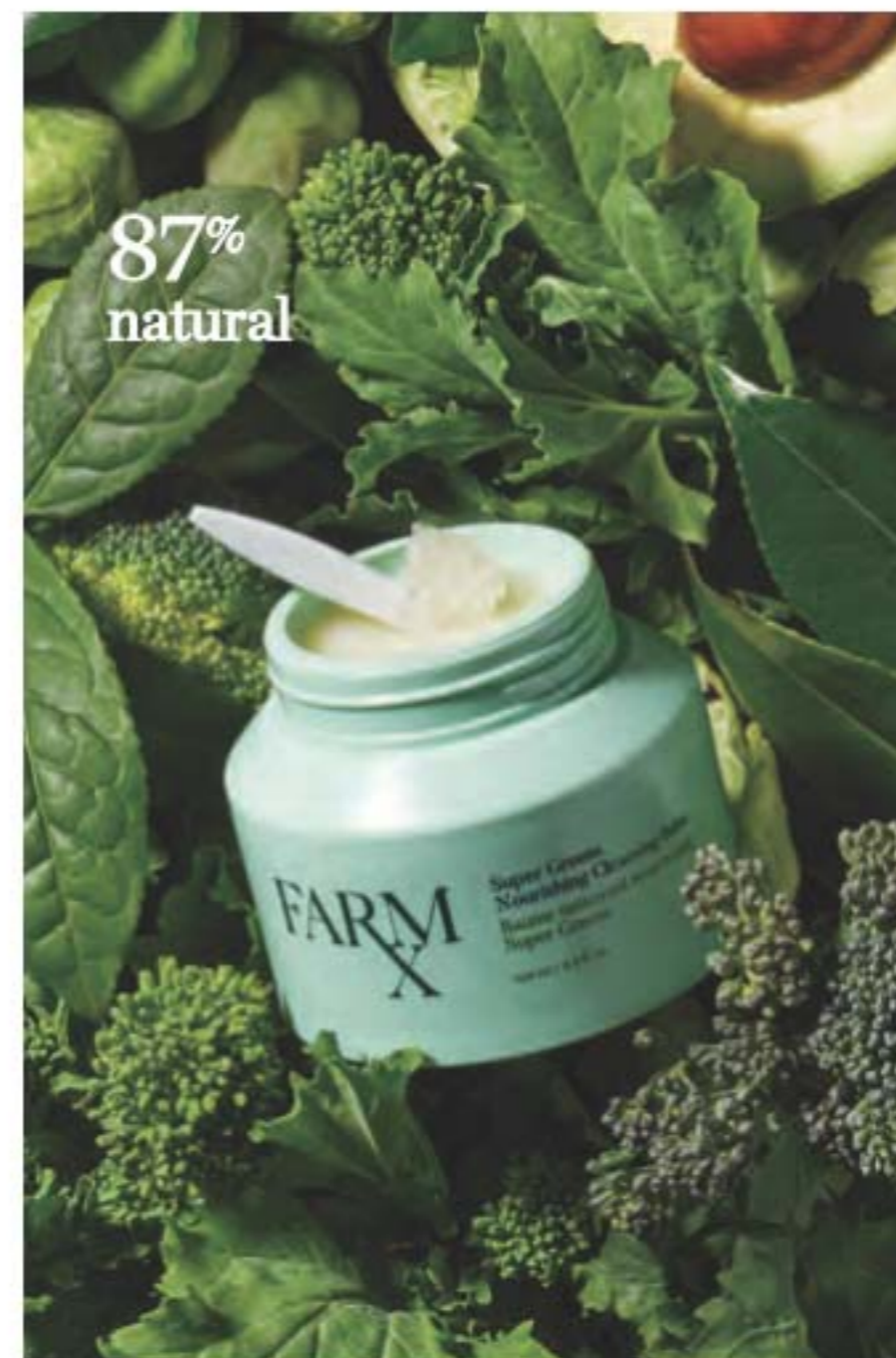

**NOW A CLEANSING BALM**

with richly moisturizing avocado and marula oils

**NEW**

**Farm Rx Super Greens Nourishing Cleansing Balm**

Helps boost moisture barrier as it dissolves makeup and impurities. For normal, dry, combination, oily and sensitive skin types. Jar and spatula made of 50% post-consumer recycled material. 3.3 fl. oz. **516-944 reg. \$41 \$30.99**



**Farm Rx Super Greens Refreshing Gel Cleanser**

With soothing aloe. Convenient pump. Eco-friendly packaging and glass bottle. Use AM/PM. 8.11 fl. oz. **913-049 reg. \$25 \$17.99**

88% natural



**Farm Rx Super Greens Refreshing Gel Cleanser Refill**

Pouch includes two refills. Made of 30% post-consumer recycled material. 16.9 fl. oz. **913-053 reg. \$37 \$27.99**



Farm Rx Amazon Berry Boost contains acai berry, known to help boost skin's elasticity and collagen production so skin looks smoother and firmer.

**NEW**

**Farm Rx Amazon Berry Boost Smoothing & Firming Body Cream**

With moisturizing and nourishing Brazil nut oil plus murumuru and cupuaçu butters. 5 fl. oz. **027-655 reg. \$25 \$17.99**

86% natural





**Farm Rx Super Greens Cooling Gel**

Lightweight moisturizer helps soothe and cool skin. Apply thicker, after serum, as a mask to hydrate overnight as needed. 3.04 fl. oz.

**354-227**  
reg. \$37  
**\$27.99**

**Farm Rx Super Greens Multivitamin Moisture Cream**

Locks in essential nourishing moisture. Use daily after cleansing, serums and treatments. 3.04 fl. oz.

**314-141**  
reg. \$37  
**\$27.99**

Same **Green Goddess Facial Oil** with CBD you love, with new packaging!



**Farm Rx CBD Green Goddess Facial Oil**

99% natural ingredients. 100mg broad-spectrum CBD. Suitable for sensitive skin. Rich in omega fatty acids and vitamin E. Use AM/PM, after cleansing and serum. For extra-dry skin, use after cream or gel moisturizers. Fragrance-free, hypoallergenic and vegan. Dermatologist-tested and no THC. .95 fl. oz.

**287-507**  
reg. \$50  
**\$32.99** Packaging may vary.

**Bakuchiol is a gentle plant-based alternative to retinol** that helps visibly reduce wrinkles and discolorations without the same irritation.



**Farm Rx Bakuchiol Serum**

Concentrated lightweight oil-textured formula penetrates skin's surface to target fine lines, wrinkles and dullness without irritation. 1 fl. oz.

**247-417** reg. \$44  
**\$32.99**

**Farm Rx Bakuchiol Eye Cream**

Visibly reduces dark circles, fine lines and wrinkles without irritating the delicate eye area. 1 fl. oz.

**565-834** reg. \$37  
**\$27.99**



**Farm Rx Bakuchiol Cream**

Moisturizing cream with bakuchiol, a plant-based alternative to retinol that you can use during the day. Visibly reduces wrinkles. Vegan. Hypoallergenic. Suitable for sensitive skin. 3.04 fl. oz.

**004-044** reg. \$44  
**\$32.99**



**Farm Rx Trial Kit** includes:

- **Super Greens Cooling Gel** .33 fl. oz.
- **Super Greens Multivitamin Moisture Cream** .33 fl. oz.
- **Bakuchiol Serum** .17 fl. oz.
- **Bakuchiol Eye Cream** .17 fl. oz.

**354-250** reg. \$19  
**\$12.99 THE KIT**



## HYDRA FUSION what your skin's been thirsting for

**Anew Hydra Fusion  
1.5% Hyaluronic Acid Serum**  
Skin looks instantly  
plumped with our highest  
concentration of hyaluronic  
acid. 1 fl. oz. **568-408**  
reg. \$44  
**\$24.99**



**Anew Hydra Fusion  
De-Puffing Eye Serum**  
With caffeine and a  
cooling ceramic tip.  
Eyes look and feel  
refreshed.  
.5 fl. oz.  
**283-760**  
reg. \$34  
**\$18.99**



instantly  
boosts  
hydration  
around the  
eye area  
by 3X



**Anew Hydra Fusion  
Gel Cream**  
Skin appears smoother,  
refreshed and plumped  
with lasting hydration.  
1.7 oz. net wt.  
**283-736**  
reg. \$34  
**\$18.99**



**Anew Hydra Fusion  
Nighttime Facial  
Treatment**  
Visibly plumps skin.  
Increases moisture by 3X.  
Relaxing rose scent.  
1.7 oz. net wt. **449-928**  
reg. \$34  
**\$18.99**



**Anew Hydra Fusion  
Daily Beauty Defense  
Broad Spectrum Sunscreen  
Lotion SPF 50**  
Featherlight feel. Use after  
moisturizing. 1.7 fl. oz.  
**167-026**  
reg. \$34  
**\$18.99**



## THE SOLUTION ADVANCED face masks

Now with double  
the amount of active  
ingredients\*

**NEW**

**The Face Shop  
The Solution  
Advanced Masks**  
Light-as-air sheet mask  
hugs face snugly and  
comfortably with patented  
amino-acid peels, which  
help support surface-  
skin turnover for fast  
absorption of other  
concentrated ingredients.  
Each single-use mask,  
.70 fl. oz. **reg. \$3**  
**\$2.50 each**

\*Versus prior The Solution Masks.



**Hydrating**  
With hyaluronic acid,  
which holds 1,000 times  
its weight in water to  
help skin look youthfully  
plumped and baby-soft.  
**624-966**



**Brightening**  
With pearl powder  
(a beauty secret of  
Cleopatra), for  
a healthy-looking,  
luminescent glow.  
**624-970**



**Pore Care**  
With tannic acid, a  
natural astringent  
that helps reduce  
shine and visibly  
shrink pores.  
**624-947**



**Firming**  
With marine (hydrolyzed)  
collagen, helps reduce  
the appearance of wrinkles  
and visibly restore  
firmness and radiance.  
**624-932**



**Nourishing**  
With antioxidant-enriched  
propolis extract (tree sap,  
bee food and beeswax) to  
restore the look of healthy  
vitality to tired skin.  
**624-951**



## RICE WATER BRIGHT

### A. Rice Water Bright Facial Massage Cream

Moisturizes dry skin, and helps visibly boost elasticity and radiance. With rice water, enriched with vitamins A, B and E, ceramide and minerals. After cleansing, massage into skin 2-3 times a week. 6.7 fl. oz. **450-200** reg. \$24 **\$19**

### B. Rice Water Bright Foaming Cleanser

Cleanses and moisturizes. With rice water and soapwort extract that leave skin looking clear and bright. 10 fl. oz. **508-093** reg. \$13 **\$11**

### C. Rice Water Bright Rice Bran Gentle Exfoliating Cleanser

Daily scrub with organic rice bran powder, rice bran oil and hydrated silica. Gentle exfoliation for radiant-looking skin. 10 fl. oz. **376-865** reg. \$15.99 **\$12.99**

### D. Rice Water Bright Cleansing Facial Wipes

Refreshing at home and on the go. With rice extract to moisturize while cleansing. Removes eye makeup. 50 sheets. **508-108** reg. \$11 **\$9**



## JEJU ALOE FRESH & FRESH ICE

### Jeju Aloe Fresh Ice Soothing Face Mask

Moisturizing gel-cream with Jeju aloe extract. Soothes sun irritation. Refrigerate for enhanced cooling. Apply after cleansing, leave on for 10 minutes, gently pat remaining cream. .77 oz. net wt. **925-675** reg. \$4.20 **\$3.50**



### Jeju Aloe Fresh Soothing Mist

With 90% aloe vera extract. Oil-free. Instantly soothing and cooling. After cleansing, spray wherever skin feels dry. 4.4 fl. oz. **925-379** reg. \$16 **\$12.99**



### Jeju Aloe Fresh Ice Soothing Gel

3-in-1 gel with aloe vera extract. Use as moisturizer, soothing after-sun care or facial pack. Refrigerate for enhanced cooling. Apply to dry, sensitive, irritated areas of face and body. 10.1 fl. oz. **925-402** reg. \$11 **\$8.99**



### Jeju Aloe Fresh Soothing Gel

With 95% aloe vera extract, instantly hydrates and soothes dry, sensitive skin. Infused with other soothing herbal extracts, like chamomile, lemon balm, rosemary and lavender. For face and body. 10.1 fl. oz. **984-304** reg. \$8 **\$6.99**



### Jeju Aloe Fresh Soothing Foam Cleanser

Gentle gel-to-foam formula hydrates as it cleanses. With soothing aloe, moisturizing panthenol and other refreshing herbal extracts such as cica, camellia leaf, licorice root and rosemary. 5 fl. oz. **450-090** reg. \$11.99 **\$9.99**



UNPARALLELED  
**LUXURY**  
 FOR YOUR SKIN



**MISSION LUXEREVE  
 SERUM**

A deluxe regenerating serum formulated to help boost skin elasticity and firmness for the smoothest, most youthful-looking skin ever. Use AM/PM, after Mission Luxereve Essence and before moisturizing with Mission Luxereve Cream. 1.01 fl. oz.

635-754 reg. \$225  
**\$180**

**MISSION LUXEREVE  
 CREAM**

Enriched with luxurious oils and other moisturizing ingredients, this indulgent cream helps skin look smoother, firmer and radiantly healthy, for a more youthful, sculpted appearance. Use AM/PM, after Mission Luxereve Serum. In AM, follow with sunscreen. 1.76 oz. net wt.

635-740 reg. \$350  
**\$280**

A skin-revitalizing essence

Deep hydration to prep skin for the **Mission Luxereve** regimen as it enhances the regimen's rejuvenating power and smooths skin.



So light yet luxurious, this essence includes a special fermentation complex derived from natural ingredients for concentrated, lasting moisture.



**MISSION LUXEREVE  
 ESSENCE SET**

Deluxe skin care collection includes:

- **Full-size Mission Luxereve Essence**  
 Use AM/PM after cleansing, before Mission Luxereve Serum and Cream. 3.72 fl. oz.
- **Try-it-size Serum**, .23 fl. oz.
- **Try-it-size Cream**, .17 oz. net wt.

514-702 reg. \$106  
**\$85 the set**



Your most luxurious regimen ever is now complete



### MISSION LUXEREVE EYE CREAM SET

Anti-aging eye care set includes:

- **Eye Cream**  
Luxurious yet lightweight. Helps visibly restore firmness and elasticity around the eyes. Use with Eye Massagers, after Face Cream. .53 oz. net wt.
- **Rose Quartz Eye Massagers**  
Set of natural stone massagers to soothe and cool eye area, helping to relieve fatigue for a refreshed look. Ergonomically designed to use all around upper and lower areas: small side for acupressure; larger side for massage.

779-996 reg. \$188  
**\$150 the set**



After cleansing with **Foaming Wash**, apply **Essence**. Follow with **Mission Luxereve Serum**.

### MISSION LUXEREVE FOAMING WASH SET

Deluxe set includes:

- **Mission Luxereve Foaming Wash** (full size)  
Removes pore-clogging impurities while leaving skin feeling clean, moisturized and refreshed. Preps skin for the Mission Luxereve regimen with the power of natural fermentation while it deeply hydrates and smooths skin. 5 fl. oz.
- **Mission Luxereve Essence** (try-it size) .67 fl. oz.

779-518 reg. \$81  
**\$65 the set**

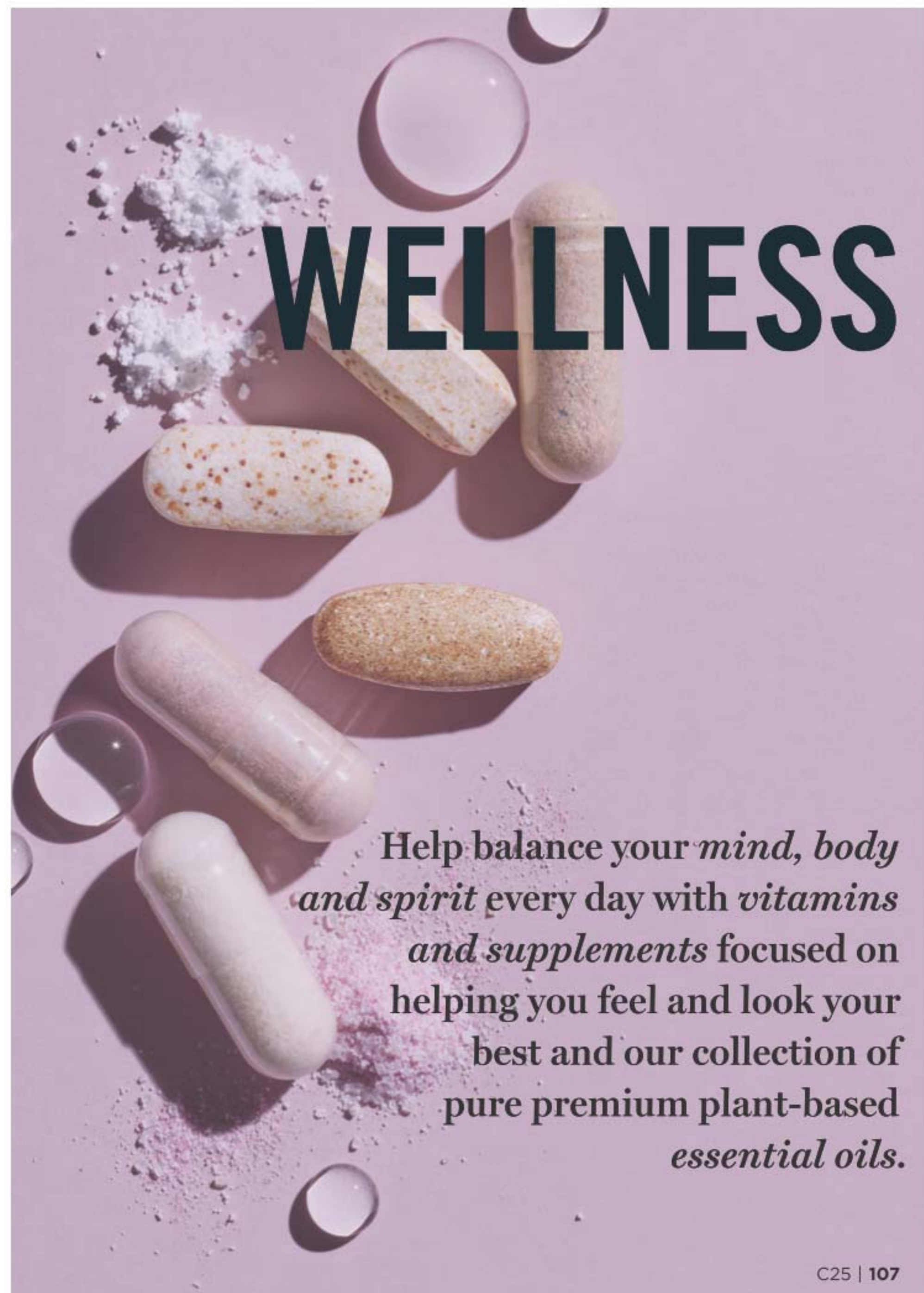

Help balance your *mind, body and spirit* every day with *vitamins and supplements* focused on helping you feel and look your best and our collection of pure premium plant-based *essential oils*.



# re:tune

## INNER BEAUTY\*

Beauty starts at your very core. re:tune Inner Beauty helps you feel good on the inside so you can look great on the outside.

**NEW**

### re:tune Inner Beauty Plant Protein Powder†

A delicious, non-GMO plant-based shake with 21 grams of protein. Can replace high-calorie junk food and reduce between-meals cravings. Includes probiotics and enzymes for easy digestion.\* Vegan, gluten-free, soy-free, no sugar added. Mix with water or beverage of your choice. 15 servings per canister. Rich Chocolate **332-488** Creamy Vanilla **332-473** reg. \$49 **\$39 each**

†Not sold in California.



Frances Largeman-Roth, RDN and AVON Wellness Ambassador

**“Our busy lifestyles don’t always align with having a perfectly balanced diet. That’s when re:tune Inner Beauty supplements can ensure we’re getting the nutrients we need to feel our best.”**

\*These statements have not been evaluated by the Food and Drug Administration. This product is not intended to diagnose, treat, cure or prevent any disease. ††With reduced dietary intake and exercise.

Enjoy these special prices and exclusive offers only when you shop with an Avon Representative.



WELLNESS



**re:tune Inner Beauty Hair, Skin & Nail Health**  
Antioxidants, biotin and nutritional building blocks to promote a healthy response to skin stressors while helping build healthy hair, skin and nails.\* 60 tablets. **396-908** reg. \$42 **\$33**



**re:tune Inner Beauty Hunger Block**  
Helps reduce your food cravings for hours\* with a naturally sourced super fiber that can absorb up to 50 times its weight in water. 60 vegetarian capsules. **906-920** reg. \$31 **\$25**



**re:tune Inner Beauty Restful Sleep**  
A natural, non-habit-forming supplement to help you get your beauty sleep and wake up refreshed.\* With magnesium, hops, chamomile and melatonin. 60 vegetarian capsules. **006-487** reg. \$25 **\$20**



**re:tune Inner Beauty Metabolism Boost**  
A natural, plant-based energy and metabolism booster that helps you burn more calories.\*\* 60 vegetarian capsules. **907-195** reg. \$35 **\$28**



**re:tune Inner Beauty Ideal Cleanse**  
AM + PM multi pack. Helps cleanse your body of toxins for healthy digestion and helps reset your metabolism in just three days.\* Three servings: nine AM capsules, nine PM tablets. **396-950** reg. \$25 **\$20**



**re:tune Inner Beauty Hydration**  
Supercharge your water for optimal hydration and more energy, and to boost skin health. Contains the ideal balance of electrolytes, minerals, B vitamins and antioxidants.\* Berry flavored. 20 packets. **966-140** reg. \$27 **\$22**



**re:tune Inner Beauty Collagen Booster**  
Supports healthy collagen production for firmer-looking radiant skin.\* Add one scoop to water, juice or coffee. Unflavored. 2.65 oz. net wt. (75 g). **906-901** reg. \$69 **\$56**





**Citronella**  
Helps you enjoy the outdoors (and indoors, too). No harsh chemicals. .34 fl. oz. **598-945** reg. \$23 **\$18**



**Grapefruit**  
Natural energizer. Brightens up your day. Grapefruit peel oil. .34 fl. oz. **098-796** reg. \$23 **\$18**



**Peppermint**  
Cooling. Stimulating. Refreshing. Invigorating. Pep up! .34 fl. oz. **098-820** reg. \$23 **\$18**



**Avon Pure Ceramic Aroma Diffuser**  
Premium ceramic. Whisper-quiet. Also functions as a humidifier. BPA-free plastic water reservoir. Auto shutdown on timer or when the water runs out. 6.8 fl. oz. capacity. Approx. 3<sup>3</sup>/<sub>4</sub>" diam. x 6<sup>3</sup>/<sub>4</sub>" H. **141-846** reg. \$71 **\$57**



**Lemon**  
Clear the air! Clean, invigorating aroma freshens stale and musty areas. .34 fl. oz. **599-133** reg. \$16 **\$13**



**Eucalyptus**  
Refreshes the mind. Rejuvenates the senses. .34 fl. oz. **098-724** reg. \$20 **\$16**



**Lavender**  
Calms and soothes. Helps with balance and restfulness. .34 fl. oz. **098-710** reg. \$27 **\$22**

## good vibes are in the air

### LIFT YOUR MOOD & SOOTHE YOUR SPIRIT

Use either single notes (page 110) or blended oils (page 111) with your choice of diffuser and fill your space with the benefit of your favorite pure essential oils (not for use on skin).



**Breathe**  
With eucalyptus, peppermint, basil, tea tree and rosemary oils. .34 fl. oz. **598-873** reg. \$18 **\$14**

**Sweet Dreams**  
Create a serene environment for restful thoughts. With lavender and chamomile. .34 fl. oz. **098-891** reg. \$31 **\$25**

**Happiness**  
Infuse the air with joy and exhilaration. With grapefruit, lemon and sweet orange. .34 fl. oz. **098-906** reg. \$20 **\$16**

**Avon Pure Diffuser**  
LED light-up diffuser with three different settings releases a fine mist of essential oil and water into the air so that you can easily fill your space with the essence of the oils. 6<sup>1</sup>/<sub>2</sub>" H. USB connection. **915-424** reg. \$39 **\$31**



**Avon Pure  
Essential Oil  
Case**

Fits up to 48 essential oils and roll-ons. Man-made material with easy maintenance. Two padded stackable trays for added protection of glass bottles. Includes handle and all-around zipper. 8 1/4" L x 6 1/8" W x 7 1/2" H.  
**179-470**  
reg. \$51  
**\$41**



**Easily store  
and safely  
transport your  
essential oils.\***

\*Contents not included.  
Essential Oils sold separately.

**AVON PURE ROLL-ON ESSENTIAL OILS**

Pop a rollette in your pocket or purse and instantly transform your day wherever you go with the perfect blend of oils. Contains sweet almond oil, a carrier oil.

**Outdoor Friend**

With lemon eucalyptus and lemongrass extracts. .34 fl. oz.

**598-869**  
reg. \$23  
**\$19**

**Head-Aid**

With peppermint and eucalyptus. .34 fl. oz.

**100-453**  
reg. \$24  
**\$19**

**Aches Away**

With peppermint and rosemary leaf extract. .34 fl. oz.

**100-420**  
reg. \$24  
**\$19**

**De-Stress**

With lavender and peppermint. .34 fl. oz.

**098-963**  
reg. \$24  
**\$19**

# MAKEUP

It's more than just pretty pops of color.  
It's *lipstick* that makes a beautiful impact,  
*foundation* that lets the real you shine through  
and *eyeshadow* that *ignites your sparkle...*  
now you're ready to take on the world!

*Try before you buy with our virtual  
makeover tool at [Avon.com/category/makeup](http://Avon.com/category/makeup)*



**BRUSHES** all vegan, high-quality, multiuse brushes

**fmg Blush & Contour Brush**  
With a tapered, oval blush brush on one end and a fluffy, angled contour brush on the other to add color and dimension. 7 1/4" L. **933-259**  
reg. \$20  
**\$15.99**



**fmg Complexion Blending Brush**  
With a dense, rounded buffing foundation brush on one end and a precise, rounded concealer brush on the other to create a flawless canvas. 6 1/2" L. **933-210** reg. \$21  
**\$16.99**



**fmg Eyeshadow Blending Brush**  
With a soft, domed crease brush on one end and a flattened, all-over eyeshadow brush on the other to apply and buff eyeshadow. 6" L. **933-320**  
reg. \$14  
**\$10.99**



**fmg Precision Eye Brush**  
With an angled eyeliner brush on one end and a pointed pencil brush on the other to highlight or add depth to eyes. 5 1/4" L. **933-187**  
reg. \$14  
**\$10.99**



**fmg Kabuki Brush**  
With soft, angled bristles to effortlessly blend pressed or loose powder formulas. Retractable. Cap keeps the brush head safely covered when not in use. 3 3/4" L x 1" diam. **732-370** reg. \$16  
**\$13.99**



**NEW**

All your tools at the ready!

**fmg Vanity Organizer**  
Makeup-theme print. Four compartments with two removable inside dividers, three outer pockets and lattice elastic straps. Folds up for easy storage. 9 1/2" L x 6" W x 5" H. Polyester. Imported. **022-816**  
reg. \$30  
**\$22.99**

Contents not included.

**MAKEUP,**  
*organized!*



Cranberry Crush  
618-194

Pink Passion  
618-213

**NEW**

Instant pop of color.

**fmg Glimmer Be Blushed Cheek Color**

Richly pigmented, silky pressed powder hugs cheeks. Weightless formula with ultra-fine pearl for added dimension and vivid payoff blends effortlessly. Buildable coverage and soft matte finish. With skin nourishing vitamin E for antioxidant benefits. Free from parabens, phthalates and fragrance. .28 oz. net wt. reg. \$14 **\$9.99**

*Sweep over cheeks with a blush brush and blend.*

Petal Pink  
618-209

**NEW**

For cheeks and lips.

**fmg Glimmer Be Blushed Cheek Color**

Creamy moisturizing formula glides on smoothly without streaking for a natural flush of color. Buildable coverage. Soft dewy finish. With skin-nourishing vitamin E for antioxidant benefits. Free from parabens, phthalates and fragrance. .14 oz. net wt. reg. \$14 **\$10.99**



# A KISS OF COLOR

Sheer hint of tint for a soft luminous glow.





Featured shade: Vixen.



Color-coordinated shades work together for expressive eye looks that last all day.

**fmg Glimmer Eyeshadow Quad**  
Creamy soft powder formula in matte, satin and shimmer finishes. .21 oz. total net wt.  
reg. \$15  
**\$11.99**

**GLIMMER EYE**



Lids look shimmery all day and night.  
**fmg Glimmer Longwear Gel Eyeshadow**  
Long-wearing, creamy weightless formula with delicate pearls that capture and reflect light. Seamless, buildable coverage never looks heavy or cakey. Crease- and smudge-proof. Fade-resistant. .21 oz. net wt.  
reg. \$12  
**\$9.99**



High-performance creamy color wears all day.  
**fmg Glimmer Longwear Gel Eyeliner**  
Richly pigmented formula dries to an intense matte finish. Use as an eyeshadow base to amp up overlaying colors. Full, opaque coverage. Smudge- and flake-proof. Fade-resistant. .21 oz. net wt.  
reg. \$12  
**\$9.99**



Vivid stay-all-day shimmery color.  
**fmg Glimmershadow Liquid Eyeshadow**  
Long-wearing, no-smudge, no-crease, buildable formula with no messy fallout. Sheer wash of sateen color to full-on glittery wow. Water-resistant. Paraben-, phthalate- and sulfate-free. .07 fl. oz. reg. \$12  
**\$8.99**



SHIMMER Crystal Lilac 479-040

Available in 3 ultrafine pearl finishes: Matte Sateen, Glitter or Shimmer.



## GLIMMER LINERS

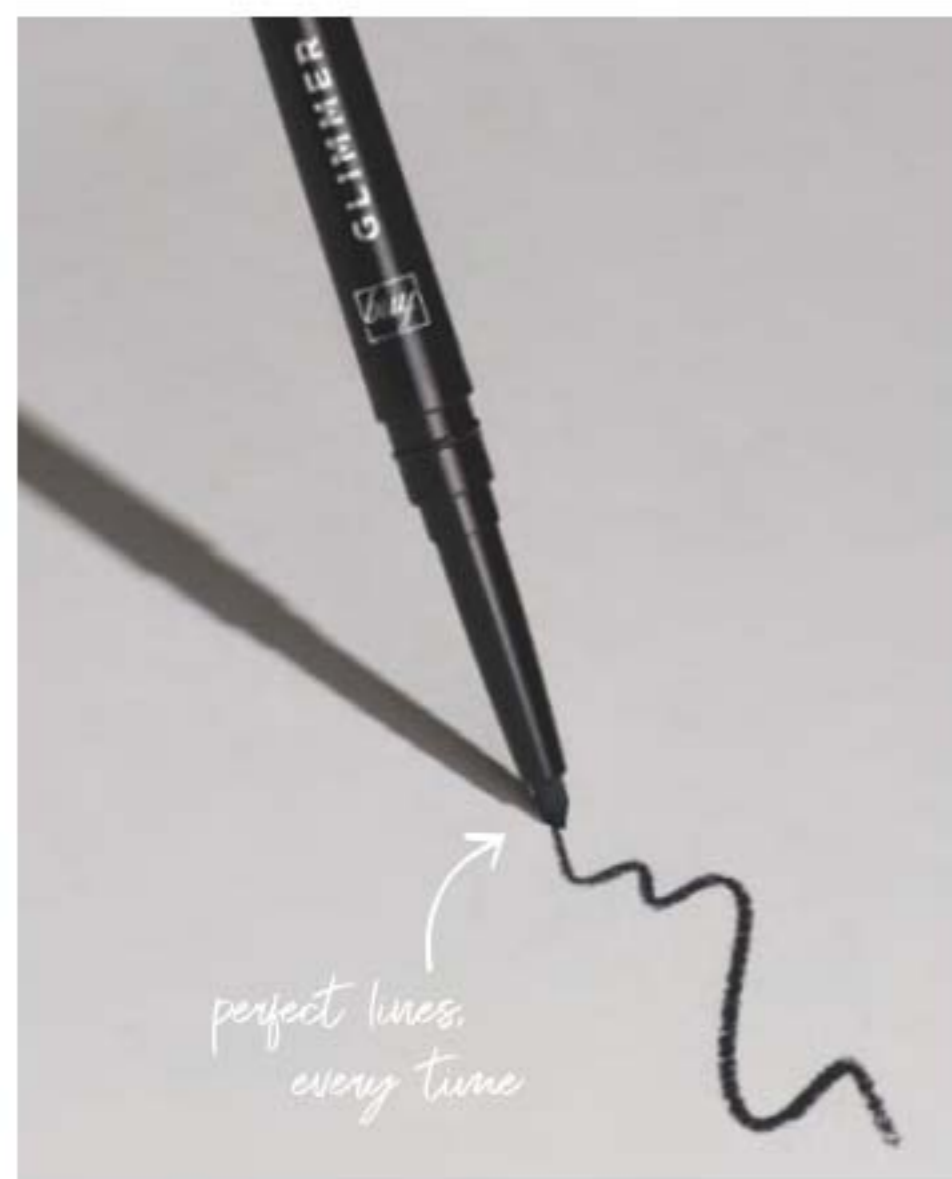

**NEW**

Built-in sharpener for a consistently perfect point!

**fmg Glimmer Always On Point Eyeliner**  
Smudge- and waterproof. Creamy, smooth formula stays color-true all day. Free from parabens, sulfates and talc. .01 oz. net wt. reg. \$9 **\$6.79**



## GLIMMER LINERS



CREAM Emerald Green 334-332

Defines eyes perfectly.

**fmg Glimmer Eyeliner**  
Long-wearing. Retractable. Each, .01 oz. net wt. reg. \$9 **\$3.99 each**

**Available in Diamond:** Finely milled pearl for a subtle sparkle.

**Cream:** Soft sheen finish.

**Waterproof:** Smudge-, transfer-, sweat- and waterproof.



Packaging may vary.



Passion Red 327-650

Prevents feathering.

**fmg Glimmer Lipliner**  
Precise application for sculpted lips. Prevents feathering. Matte finish. .01 oz. net wt. reg. \$9 **\$3.99**



Easy-glide, quick-dry precision felt-tip liner delivers rich color with long-lasting wear.

**fmg Glimmer Liquid Eyeliner**  
Create any kind of eye look with this effortlessly smooth formula that does not smudge, run, feather or fade. Matte finish with vivid black payoff that stays put all day but removes with ease using soap and water or makeup remover. Transfer-, sweat- and waterproof. Free from parabens, phthalates and fragrance. Vegan and cruelty-free. .037 fl. oz. **Blackest Black 354-380 reg. \$12 \$9.99**



Brunette 331-242

For natural-looking brows.

**fmg Glimmer Brow Definer**  
Create fine hair-like strokes. Infused with nourishing castor oil, aiding in hair growth, and coconut oil. Smudge-, transfer-, sweat- and waterproof. Retractable. .01 oz. net wt. reg. \$9 **\$3.99**





# GLIMMER SATIN LIPSTICK



Enticing and inspiring spectrum of versatile and expressive shades.

**fmg Glimmer Satin Lipstick**  
 Lightweight, smooth and creamy formula. Infused with antioxidant pomegranate extract. Buildable medium-to-full coverage. Soft satin finish. .10 oz. net wt. reg. \$11 **\$8.49**

 Aster 448-769	 Equinox 449-818	 Desert Moon 449-803
 Twilight 449-822	 Morning Glory 449-750	 Constellation (Shimmer) 449-731
 Wild Cherry 449-708	 Tulip 449-712	 Eclipse 448-740
 Plum Blossom 449-765	 Earth Angel 886-734	 Windstorm 883-845
 Fog 888-225	 Cyclone 890-566	 Sierra Sunset 890-805
 Luna 895-170	 Thunderbird 895-295	 Celestial 895-352
 Blaze 896-880	 Whirlwind 895-424	 Firebolt 895-443
 Poppy 897-651	 Songbird 897-647	 Rose Angel 897-939
 Wildflower 898-040	 Hibiscus 898-021	 Wildrose 898-533
 Violet Night 898-548	 Nova 898-552	 Thunder 898-844



**FIND YOUR POWER COLOR**

MAKEUP



## GLIMMER LIP

Plump your pout instantly.

**fmg Glimmer Lip Plumper**  
Volulip™ plumps, softens and moisturizes lips. Dimensional wet shine. Non-sticky creamy formula with hydrating castor seed oil and antioxidant vitamin E. No stinging or burning, just fuller lips! Shiny gloss finish gives hours of wear without feathering. Universally flattering, brilliant shade. Refreshing peppermint scent. .3 fl. oz.  
**Brilliance 691-130**  
reg. \$12  
**\$9.99**



Drench lips in **Sheen 691-236** dimensional shine, glimmering color and instant moisture.

**fmg Glimmer Lip Glaze**  
Non-sticky creamy formula gives hours of wear without feathering. With antioxidant vitamin E. Buildable sheer-to-medium coverage. .3 fl. oz. reg. \$11  
**\$8.99**

\*See page 143 for special offer.



Keep your pout soft and kissable!

**fmg Glimmer Lip Conditioner**  
With mango seed butter, vitamin E, and jojoba and sunflower seed oils. Leaves dry, cracked lips feeling soft and smooth. .12 oz. net wt.  
**794-578**  
reg. \$12  
**\$8.99**



Get your lips ready for prime time!

**fmg Glimmer Lip Polish**  
Sugar-based formula gently buffs away dry, flaky skin for softer, smoother lips. Helps polish and prepare lips for effortless color application. A blend of vitamin E, moisturizing squalane, and extracts of blueberry, strawberry and raspberry leaves lips feeling supple, pampered and kissably soft. .35 oz. net wt.  
**594-677** reg. \$14  
**\$10.99**



Featured shade:  
fmg Glimmer Lip  
Glaze in Flash.



MAKEUP

PLUMPED-UP  
SHINE





Renegade Ruby 494-281

Dual-ended lip stain with all-day wear & saturated color.

**2-in-1 Lip Tattoo Lip Line & Fill Duo**

No smudging, feathering or budging. Infused with sunflower seed oil to help hydrate lips. Paraben-, gluten-, phthalate- and sulfate-free. Vegan. .05 fl. oz. **reg. \$13 \$10.99**



Rebel Raspberry 494-243  
Renegade Ruby 494-281



Inked Rose 494-239  
Pinup Plum 494-277  
Misunderstood Merlot 494-300



Peach Bellini 074-470

Addictive gourmand scents and ultra shine.

**Avon Crave Lip Gloss**  
Vitamin E formula moisturizes, smooths and softens lips. .3 fl. oz. **reg. \$9 \$5.99**



Peach Bellini 074-470



Strawberry Glaze 054-347  
Salted Caramel 074-485



Relentless 750-607

A burst of vivid color with a featherlight feel and velvety soft matte finish.

**Mattitude Soft Matte Liquid Lip**  
Weightless, non-drying formula that lasts for hours. Poppy seed oil and vitamin E nourish lips. Paraben-, sulfate- and phthalate-free. .13 fl. oz. **reg. \$13 \$10.99**



Ambitious 750-717  
Resolute 750-679  
Devoted 750-650  
Driven 750-664



Relentless 750-607  
Tenacious 750-683  
Persistent 750-626



Red Symphony 522-434

Polished shine, instant hydration and visibly plump lips.

**fmg Ink High-Gloss Lacquer**  
With seven naturally-derived essential oils: sweet almond, borage seed, calendula, chamomile flower, lavender, rose flower and rosemary leaf oil. .17 oz. net wt. **reg. \$21 \$17**



Frozen Beige 500-748  
Coral Moment 506-071  
Rose Happening 506-330



Pink of Me 506-550  
Plum Candy 522-449  
Red Symphony 522-434



Lovin' Life 250-553  
PYT 250-572



Surprise! 250-697  
Birthday Suit 250-606



Birthday Post 253-385  
Fine Wine 252-389

Butter-soft with a sheer hint of color and shine.

**Birthday Balm Lip Crayon**  
Moisturizing formula with non-GMO shea butter for soft, supple lips. Paraben-, phthalate-, gluten- and mineral oil-free. .1 oz. net wt. **reg. \$12 \$10.99**



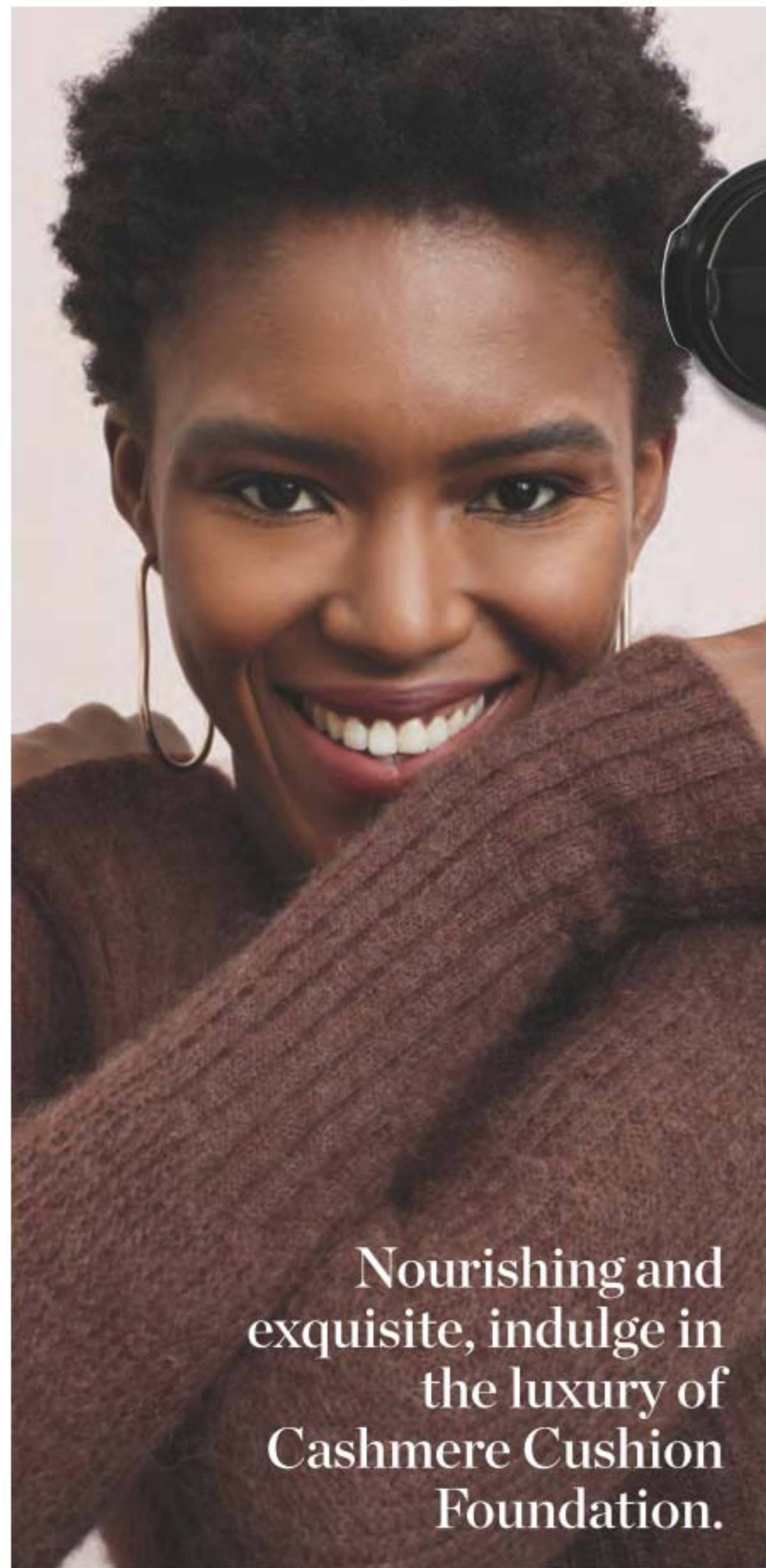

Nourishing and exquisite, indulge in the luxury of Cashmere Cushion Foundation.

W275  
488-863



**NEW**

**fmg Cashmere Cushion Foundation**

Enriched with soothing calendula extract, moisturizing squalane and skin-brightening niacinamide. Lightweight, breathable formula applies evenly, helping to cover the look of imperfections with buildable velvety soft-matte color. Light-to-medium coverage. Includes sponge puff applicator. Free from parabens, phthalates and fragrance.

.42 oz net wt. reg. \$27

**\$24.50**

W215 485-424	C215 485-481	W225 485-439	N225 485-496
C225 485-701	N235 485-500	W235 485-716	W245 486-784
N245 487-264	W255 488-639	N255 488-734	W265 488-749
N265 488-878	W275 488-863	W285 488-882	N275 489-051

SOFT AS CASHMERE



**FREE**

fmg VDL Lumilayer Primer with any fmg Cashmere Face purchase, pages 128 thru 131. \$14 value. Sold separately on Avon.com. Limited quantities.





N150 (N)  
111-658

Featured shade:  
24 Hour Foundation in Muffin.

2-in-1 powder can be worn wet or dry. Use as foundation or setting powder.

**fmg Cashmere Compact Powder Foundation**  
Buildable medium-to-full coverage. Soft-focus matte finish. Amino-acid-coated pigments control shine. With vegan collagen, lavender oil, and artichoke and chamomile extracts. Includes mirror compact and sponge. .40 oz. net wt. **reg. \$36 \$30**

Available in Cool (C), Neutral (N) and Warm (W) undertones.

N110 (N) 107-830	W110 (W) 111-294	W120 (W) 111-309	C110 (C) 111-313	N120 (N) 111-370	W130 (W) 111-423
W140 (W) 111-514	W150 (W) 111-438	W160 (W) 111-533	N130 (N) 111-548	N140 (N) 111-605	W170 (W) 111-610
N150 (N) 111-658	W180 (W) 112-229	N160 (N) 112-248	C120 (C) 112-286		

**CASHMERE FACE**

Muffin (W)  
142-307



Good Housekeeping Magazine 2021 Beauty Award Winner.

**fmg Cashmere 24 Hour Foundation**  
24 hours of comfortable, breathable wear. Full, flexible coverage. Soft-focus matte finish. Visibly blurs pores and fine lines for a smoother complexion. With antioxidant botanical extracts. Water-resistant. Vegan. 1 fl. oz. **reg. \$32 \$24.50**

Available in Cool (C), Neutral (N), Warm (W) and Warm Olive (WO) undertones.

Cannoli (W) 123-734	Nougat (W) 126-107	Meringue (W) 126-202	Shortcake (C) 128-573	Buttercream (N) 131-834
Marshmallow (N) 131-849	Custard (N) 131-906	Strudel (C) 133-660	Macadamia (W) 136-525	Ganache (WO) 136-889
Coconut (W) 136-468	Cappuccino (N) 136-893	Chai (WO) 136-559	Vanilla (W) 142-254	Toasty (N) 139-027
Praline (N) 141-406	Tiramisu (W) 137-278	Soufflé (N) 139-730	Muffin (W) 142-307	Gingerbread (C) 142-311
Pudding (N) 146-097	Amaretto (N) 146-188	Latte (W) 147-480	Brownie (WO) 147-461	Hazelnut (W) 147-495
Cognac (W) 147-681	Pecan (N) 149-699	Java (W) 149-722	Clove (N) 149-756	Truffle (C) 150-263



Tres Leches (N)  
119-424

24 hours of comfortable, breathable wear.

**fmg Cashmere 24 Hour Concealer**  
Full coverage. Soft-focus matte finish. Visibly corrects dark circles and imperfections. With antioxidant botanical extracts. Water-resistant. .20 fl. oz. **reg. \$22 \$16**

Available in Cool (C), Neutral (N), Warm (W) and Warm Olive (WO) undertones.

Packaging may vary.

Sugar (W) 109-484	Mochi (N) 110-761	Cheesecake (C) 112-176	Parfait (W) 113-058
Macaroon (N) 113-081	Tart (WO) 115-012	Butterscotch (W) 115-156	Waffle (W) 115-869
Biscuit (WO) 116-650	Tres Leches (N) 119-424	Toffee (W) 123-662	Cupcake (N) 123-715

**FREE** fmg VDL Lumilayer Primer with any fmg Cashmere Face purchase, pages 128 thru 131. \$14 value. Sold separately on Avon.com. Limited quantities.



## CASHMERE EYE + BROW

Intense, decadent black shades with dazzling jewel undertones for dramatic results.

### fmg Cashmere

#### 24 HR Cream Eyeliner

Comfortable kohl formula with 24-hour wear. Waterproof, matte finish. Smudge applicator to blend. Vegan. Paraben-, phthalate- and fragrance-free. .04 oz. net wt. reg. \$18

**\$15**



Expertly curated 9-shade palettes to create an array of looks.

### fmg Cashmere Eyeshadow Palette

Long-wearing creamy powder shadows in satin, matte and sparkling finishes. Crease- and smudge-proof. Vegan. Talc-, paraben- and fragrance-free. .63 oz. total net wt.

reg. \$40

**\$33 each**



Enchanted Eyes  
565-432

Essential Eyes  
565-428

## NEW

Smoother, brighter, flawless-looking eyes.

### fmg Cashmere Under Eye Primer

Helps concealer wear all day. Infused with caffeine, green tea extract and vegan collagen, to help diminish the appearance of dark circles, puffiness and fine lines. Free from parabens, phthalates and fragrance. .317 oz. net wt.

010-429

reg. \$22

**\$18**



Fills in brows as it boosts color.

### fmg Cashmere 24 Hour Brow Pomade

Smudge-proof, sweat-proof formula. Matte finish. Comes with dual-ended applicator with angled-tip brush and spoolie, 4 1/2" L. .14 oz. net wt.

reg. \$24

**\$20**



Dark Brown 423-227  
Black Brown 423-212



Light Brown  
423-705



*Sweep primer on lashes, then apply mascara.*

## NEW

Lash-building primer that visibly lengthens and boosts volume.

### fmg Cashmere Eyelash Primer

Nourishing formula keeps lashes looking healthy and strong with biotin and collagen. Maximizes the performance of any mascara for gorgeous, lush lashes. Vegan. Cruelty-free. .35 fl. oz.

948-391 reg. \$22

**\$18**



Rich black pigmented formula with extreme staying power.

### fmg Cashmere Ultimate Volume Mascara

Long-wearing. Leaves lashes feeling soft. Won't budge, smudge or transfer, but removes easily. Vegan. Cruelty-free. .27 fl. oz.

Rich Black 153-736

reg. \$22

**\$18**



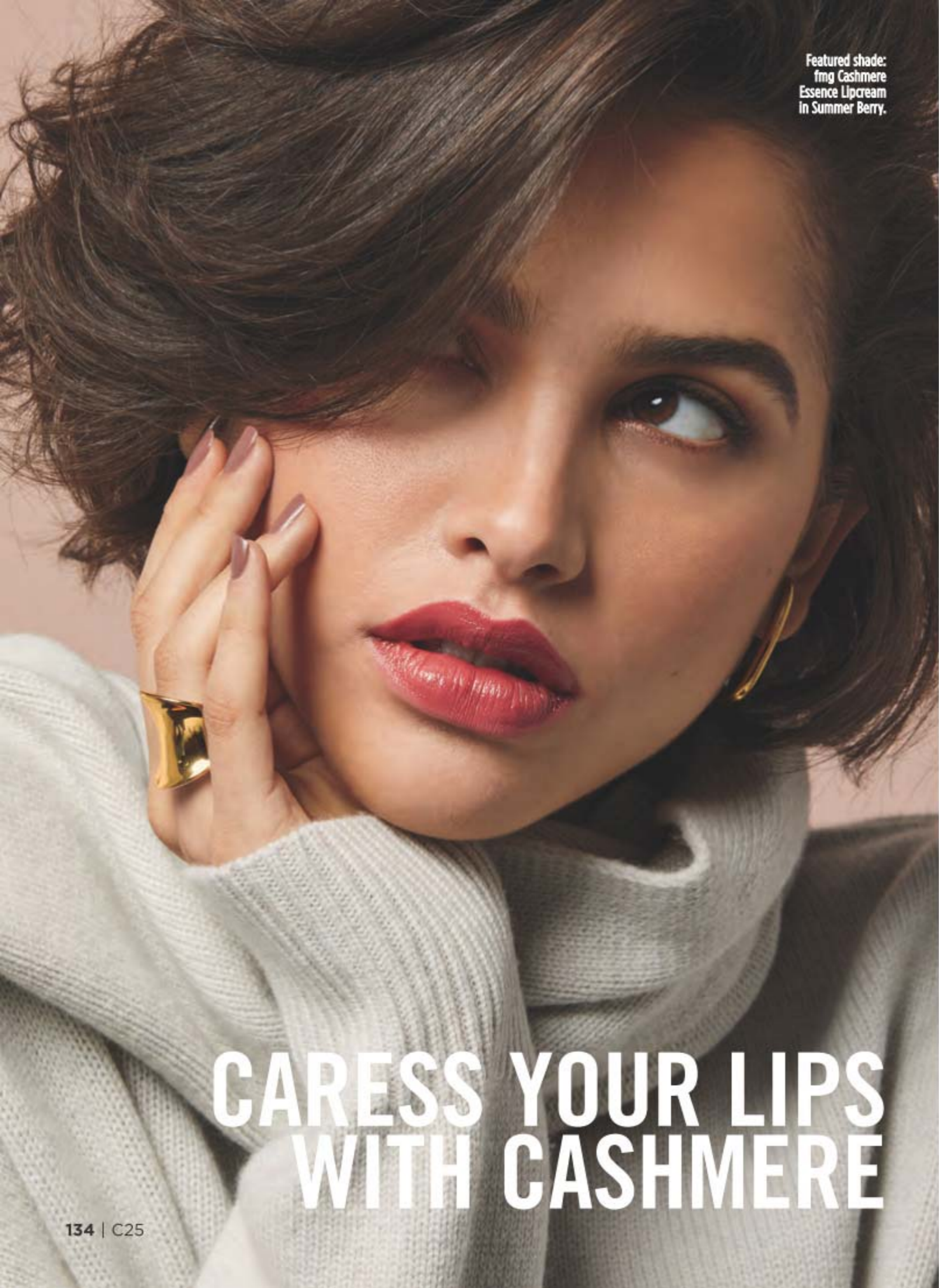

Featured shade:  
fmg Cashmere  
Essence Lipcream  
in Summer Berry.

CARESS YOUR LIPS  
WITH CASHMERE

CASHMERE LIPCREAM

Summer  
Berry  
881-766



Good Housekeeping Magazine  
2022 Beauty Award Winner

**fmg Cashmere Essence Lipcream**  
Plant-based Bio-Retinol, known for effective anti-aging properties without the harsh irritation, improves lip hydration and protection. With ginseng cell extract, antioxidant meadowfoam seed oil and vitamin E. High-shine finish.  
.11 oz. net wt.  
reg. \$22  
**\$18**

- |                        |                        |                        |                           |
|------------------------|------------------------|------------------------|---------------------------|
|                        |                        |                        |                           |
| Chic Cocoa<br>881-584  | Cherry Rush<br>876-870 |                        |                           |
|                        |                        |                        |                           |
| Day Dreamer<br>883-773 | Cozy Rosy<br>879-626   | Coral Charm<br>879-148 | Honey Mandarin<br>876-024 |
|                        |                        |                        |                           |
| Pink Lady<br>879-296   | Plush Peony<br>873-977 | Cheeky Red<br>883-147  | Summer Berry<br>881-766   |



Rich Berry  
614-514



Sumptuous matte finish.

**fmg Cashmere Lipcream Matte**  
Blurring effect helps to visibly smooth lips. With antioxidant vitamins C and E, shea butter, and avocado and coconut oils.  
.11 oz. net wt.  
reg. \$22  
**\$18**

- |                       |                        |                       |
|-----------------------|------------------------|-----------------------|
|                       |                        |                       |
| Rich Berry<br>614-514 | Dark Cherry<br>614-237 | Soft Mauve<br>614-222 |
|                       |                        |                       |
| True Red<br>616-589   | Nude Pink<br>614-184   | Nude Rose<br>614-165  |



Lush liquid lip color  
meets opulent shine.

**fmg Cashmere Rouge Lacquer**  
High-performance all-day wear. Dual-ended. Full-coverage color dries quickly without feathering. Moisturizing top coat locks color in place for a high-shine finish. Transfer-, smudge- and feather-proof. .20 oz. total net wt. reg. \$22  
**\$18**

- |                        |                           |                             |
|------------------------|---------------------------|-----------------------------|
|                        |                           |                             |
| Pinkfection<br>336-919 | Ravishing Rose<br>334-749 | Beautifully Bare<br>334-715 |
|                        |                           |                             |
| Berry Bliss<br>336-335 | Mauvelous<br>334-681      | Stunning Scarlet<br>334-825 |



Featured: Shadow Glaze Matte Color Stick in Rosewood, Berry and Azure, and LushLashes in Soft & Sultry.

# CathyCat

Create eyes that captivate—shrouded in mystery and exuding seduction—purrfect for any occasion and all nine lives!

- Long-wearing
- Precise and playful, yet practical
- Makeup artistry at its finest

## NEW

Easy-to-use matte shadow stick colors and defines for all day play.

**fmg CathyCat Shadow Glaze Matte Color Stick**  
 Comfortable, long-wearing formula provides the perfect amount of playtime for blending and building color intensity. Once the shade sets, it will not budge or smudge.  
 .0476 oz. net wt. reg. \$17  
**\$13.99**

			
Buff 956-912	Rosewood 958-547	Azure 959-213	Mauve 958-331
			
Taupe 958-126	Espresso 958-896	Berry 958-619	Blush 958-638



Fierce & Flared  
960-050

## NEW

Perfectly designed false lashes add length, dimension and volume.

**fmg CathyCat LushLashes**  
 Vegan. Includes one pair of false lashes and glue. Available in two flirty styles!  
 reg. \$11  
**\$8.99 each**



Soft & Sultry  
959-304

Enjoy these special prices and exclusive offers only when you shop with an Avon Representative.



**NEW**

Create a sultry cat-eye look with this rich, long-wearing liquid liner.

**fmg CathyCat Nine Lives Precision Liquid Eyeliner**

Slim-tip brush delivers a precise line of waterproof and sweatproof color that will not skip, tug or smudge. .068 fl. oz.

**Blackest Black**  
800-829  
reg. \$18  
**\$14.99**



# CLASSIC *Cat Eye*

Master the feline flick with effortless lines, captivating lashes and eye-framing brows.

## CATHYCAT

Take your brow game to new heights!

**fmg CathyCat High Arch Precision Brow Pencil**

Long-wearing cream-to-powder pencil glides on smoothly, creating a well-defined look. Waterproof formula stays in place without budging or smudging for perfectly gorgeous brows.

.01 oz. net wt. **reg. \$15**  
**\$11.99**



No-budge, water-resistant lashes, from dawn to dusk.

**fmg CathyCat Play All Day Mascara**

Long-wearing mascara coats each lash with rich pigments that will not budge or smudge for nine lives of perfect wear. Nourishing formula with a blend of conditioning coconut and argan oils and lash-supporting panthenol. Removes easily with soap and water. .28 oz. net wt.

**Blackest Black**  
904-712  
reg. \$17  
**\$13.99**



Lengthen, curl & captivate!

**fmg CathyCat Curl & Flare Mascara**

Long-lasting mascara applies evenly. Uniquely curved brush provides major lift, extraordinary curl and impressive length. Nourishing formula with a blend of conditioning coconut and argan oils and lash-supporting panthenol.

.28 oz. net wt.  
**Blackest Black**  
901-269  
reg. \$17  
**\$13.99**



MAKEUP



# TPSY

## life is intoxicating

Add some unpredictability into the mundane. Feel free to **NOT** do things the same way. **(HINT: THERE IS NO RIGHT ANSWER.)**

Be yourself... be spontaneous, and above all, live it up! Because life should be anything but routine. **Enjoy and have a TPSY day!**

Vegan. Earth-friendly packaging.



## TPSY

Gloss? Balm? Even better!

**TPSY Drunk Shiny Lip Oil**  
Moisturizing lip oil that is instantly absorbed with a tint of color. No hassle. No residue. No stickiness. Infused with jojoba, argan and castor oils. .13 oz. net wt.  
reg. \$15  
**\$12**



- Love Galore 495-197
- My Boo 495-216

A drop of glow!  
**TPSY I Want to Highlight You Liquid Highlighter**  
Use as a gloss primer and highlighter, or mix into your makeup to customize your shine! Solar Glow Highlighting Complex formula with moisturizing ingredients and ultrafine pearls for a subtle dewy finish. 1.01 fl. oz.  
reg. \$18  
**\$15**



- Savage Glow 495-235

Get kiss-ready with the perfect partner.

**TPSY Forever Lip Marker**  
Hydrating formula that stays on lips all day. Unique marker design allows for easy application and a vibrant, juicy look. Kiss-proof. .08 fl. oz.  
reg. \$15  
**\$12**



- Crazy Rabbit 495-292
- Orangy Red 495-311
- Felt Pink 495-240
- Blackberry Bite 495-364
- Sour Candy 495-254

Perfectly defined brows.  
**TPSY Brows On Fleek Dual Eyebrow Definer**  
Dual-ended. Triangle-shaped brow pencil and gel wand fill and set brows for all-day wow! Pencil: .005 oz. net wt.; Gel: .09 oz. net wt.  
reg. \$21  
**\$17**



- Vanilla Bean 495-546
- Coffee Cake 495-474
- Dark Mocha 495-460
- Cacao Nibs 495-550

Enjoy these special prices and exclusive offers only when you shop with an Avon Representative.



## CUSHION CRUSH

Skin-loving color.

### fmg Colors of LOVE Kiss Me Cushion Blush\*

Water-based formula with hyaluronic acid instantly boosts hydration. Buildable sheer-to-medium coverage. .28 oz. net wt. reg. \$27 **\$22 each**



Instantly boosts hydration.

### fmg Colors of LOVE Kiss Me Cushion Highlighter\*

Skin-loving color, water-based formula with hyaluronic acid. Buildable sheer-to-medium coverage. .28 oz. net wt. reg. \$27 **\$22**



Silky water-based formula with hyaluronic acid.

### fmg Colors of LOVE Sun-Kissed Cushion Bronzer

Instantly hydrates, soothes and visibly plumps skin, plus rosemary extract with antioxidant benefits. Buildable sheer-to-medium coverage. Free from parabens, phthalates and fragrance. .28 oz. net wt. reg. \$27 **\$22**



\*Packaging may vary.

## COLORS OF LOVE

Warm, healthy-looking glow.

### fmg Colors of LOVE Glow Balm Bronzing Stick

Lightweight formula glides on smoothly. Creates instant radiance with a skin-loving blend of pomegranate extract, mango and shea butter, vitamins E and C, and avocado oil. .28 oz. net wt. reg. \$16 **\$12.99**



Soft radiant glow.

### fmg Colors of LOVE Glow Balm Illuminating Stick

Infused with ultrafine pearls. Lightweight creamy formula with skin-loving blend of antioxidant pomegranate extract, moisturizing mango and shea butter, vitamins E and C and nourishing avocado oil. .28 oz. net wt. reg. \$16 **\$12.99**



Dual-ended glow stick.

### fmg Colors of LOVE Glow Balm Duo Illuminating Stick

Sheer formula contains a skin-loving blend of pomegranate extract, mango and shea butter, vitamins E and C, and avocado oil. Complementary shades blend and layer beautifully for expert highlighting and definition. Lightweight formula with multicolor, ultrafine and bold pearls, glides on smoothly for a soft, shimmery finish. .28 oz. total net wt. reg. \$20 **\$15.99**



Featured shade: Colors of LOVE Glow Balm Duo Illuminating Stick in Heartthrob.



**FREE**

fmg Glimmer Lip Glaze in Glow with any \$25 fmg Colors of LOVE purchase, pages 142 thru 145. \$11 value. Sold separately on page 124. Limited quantities.



**COLORS OF LOVE**



Heart-shaped and round beads create instant radiance.

**fmg Colors of LOVE Glow Beads Illuminating Powder**  
Lightweight formula with pearlescent finish. Vegan. .71 oz. net wt. reg. \$30  
**\$24 each** Limited quantities.

Skin-loving mineral powder bronzer adds effortless warmth to complexion.

**fmg Colors of LOVE Heart-Warming Bronzer Matte Mineral Powder**  
Helps reduce the appearance of shine. Matte finish. Vegan. .42 oz. net wt. reg. \$26  
**\$21**

-  My Sunshine 150-980
-  Golden Days 151-202
-  Sunset Kiss 151-240



Love the subtle boost of radiance!

**fmg Colors of LOVE Blushing Beads Powder Blush**  
Heart-shaped and round beads create a flush of color. Blends beautifully. Lightweight powder formula provides a delicate pearlescent finish that is perfect for all skin tones. Free from parabens, phthalates and fragrance. .71 oz. net wt. **Butterflies 900-702** reg. \$30  
**\$24**



**COLORS OF LOVE**

Universal clear shade for a professional sculpted look.

**fmg Colors of LOVE Hi-Brow Sculpting Brow Gel**  
Flexible, flake-proof formula. With moisturizing aloe and nourishing hyaluronic acid. Soft matte finish. Tapered micro-brush ensures precise application. Wear alone or over your favorite brow products. Free from parabens, phthalates and fragrance. .11 fl. oz. **Universal Love (Clear) 536-695** reg. \$17  
**\$12.99**



Amp up brows with a sweep of tinted gel for a full, fluffy look.

**fmg Colors of LOVE Hi-Brow Tinted Brow Gel**  
Water-resistant, smudge- and flake-proof formula fills, grooms and shapes for 24-hour wear. With heart-shaped fibers, clay and vitamin E. Soft matte finish. Tapered micro-brush. .11 fl. oz. reg. \$17  
**\$12.99**

-  Blonde 792-499
-  Medium Brown 792-537
-  Soft Brown 792-522
-  Brown Black 792-556



Medium Brown 792-537



Volumizing and lengthening heart-shaped fibers + intense black pigments.

**Avon True Color LOVE at 1st Lash Mascara**  
Love Complex™ with lycopene, olive oil and vitamin E. Transfer-resistant. Clump-, flake- and smudge-proof. .3 fl. oz. **Blackest Black 193-128** reg. \$15  
**\$12.99**



*cobra brush lifts & curls*

Lash-hugging heart-, flower- and cylinder-shaped lengthening fibers for voluminous, waterproof wear.

**LOVE at 1st Lash Waterproof Mascara**  
Love Waterproof Complex™ with Lashrez, olive oil and vitamin E. Transfer-resistant. Clump-, flake- and smudge-proof. .3 fl. oz. **Waterproof Blackest Black 293-805** reg. \$15  
**\$12.99**



**FREE**

**fmg Glimmer Lip Glaze in Glow** with any \$25 fmg Colors of LOVE purchase, pages 142 thru 145. \$11 value. Sold separately on page 124. Limited quantities.



## MATCH your winning team of makeup marvels

### Conceal + Contour + Highlight

#### fmg Match Wand Foundation Stick

Instantly blurs and perfects skin. Helps to control oil and shine. Full and flexible all-over coverage in a demi-matte finish. Water-resistant. With shea butter and antioxidant vitamin E. Perfect for easy touch-ups. Free from parabens, sulfates and phthalates.

Vegan. .21 oz. net wt.  
reg. \$16  
**\$12.99**

Available in Warm (W), Neutral (N) and Cool (C) undertones.

 Meringue (N) 594-863	 Marshmallow (N) 594-882	 Coconut (N) 594-897	 Vanilla (W) 594-935
 Macadamia (W) 595-028	 Chai (W) 595-157	 Toasty (N) 595-229	 Cappuccino (W) 595-233
 Tiramisu (W) 595-252	 Amaretto (N) 595-267	 Latte (W) 595-400	 Hazelnut (W) 595-860
 Pecan (N) 595-946	 Truffle (C) 596-297		



Helps camouflage as it corrects and brightens.

#### fmg Match Corrector Brightening Perfector

Creamy veil of color helps blur flaws and reduce the appearance of fine lines, dark circles and blemishes. Buildable sheer-to-medium coverage with a demi-matte finish. Free from talc, parabens, sulfates, alcohol and fragrance. .11 oz. net wt.

reg. \$13  
**\$9.99**

 Fair-Light 932-396	 Medium 932-415	 Tan-Deep 932-434
---	---	--



Helps control oil and create a shine-free canvas.

#### fmg Match Blur Oil Control Primer Balm

Sheer mattifying formula. Special blurring powder microspheres help reduce the look of fine lines and pores. With nutmeg extract for antioxidant benefits. Includes sponge applicator. Free from talc and parabens.

.59 oz. net wt. **932-381**  
reg. \$19  
**\$15.99**



# GAME. SET. MATCH.



Instantly hydrates, blurs and evens tone!

#### fmg Match Filter Serum Tint Foundation

Lightweight formula infused with hyaluronic acid, vitamin E and a berry complex. Creamy formula transforms to demi-matte powder finish for a beautiful veil of color. Buildable sheer-to-medium coverage. Suitable for all skin types. Includes sponge applicator. Free from talc, parabens and fragrance.

.31 oz. net wt. reg. \$18  
**\$14.99**

 Fair 932-491	 Fair Light 932-620	 Light 932-640	 Light Medium 932-654	 Soft Medium 932-783
 Medium 932-836	 Medium Deep 933-153	 Tan Deep 933-168	 Deep 933-172	



## MATCH MAKEUP

Blend of ultra-fine rose quartz, ruby and tourmaline.

### fmg Match Dust Finishing Powder

Weightless loose mineral powder diffuses light, visibly blurs pores and controls shine. Soft matte finish. Antioxidant green tea extract to enhance and smooth skin. Wear alone or to set makeup. Includes no-spill twist-and-lock sifter. Free from talc, oil and parabens. .21 oz. net wt. reg. \$17 **\$13.99**



Creates an invisible veil that controls shine and sets makeup.

### fmg Match Set Finishing Powder

Lightweight mineral-infused loose powder formula diffuses light and visibly blurs pores and fine lines. Silky-soft matte finish never looks cakey. Includes puff applicator. Free from talc, parabens and fragrance. .22 oz. net wt. 932-472 reg. \$17 **\$13.99**



Mineral-infused loose powder and brush in one!

### fmg Match Set Finishing Powder To-Go

Creates an invisible veil that controls shine and sets makeup. Lightweight formula diffuses light and visibly blurs pores and fine lines. Silky-soft matte finish never looks cakey. Free from talc, parabens and fragrance. .09 oz. net wt. 227-063 reg. \$19 **\$14.99**



## #JUSTMAGIX

Veil of Natural Color  
+ Instant Hydration

**fmg Magix Tint Natural Tinted Moisturizer**  
Sheer coverage with a natural demi-matte finish. Lightweight non-drying formula evens skin tone and blurs the look of pores and fine lines. With hyaluronic acid, antioxidant vitamin E and papaya complex. Ideal for normal, dry, combination and oily skin. 1 fl. oz. reg. \$14 **\$10.99**

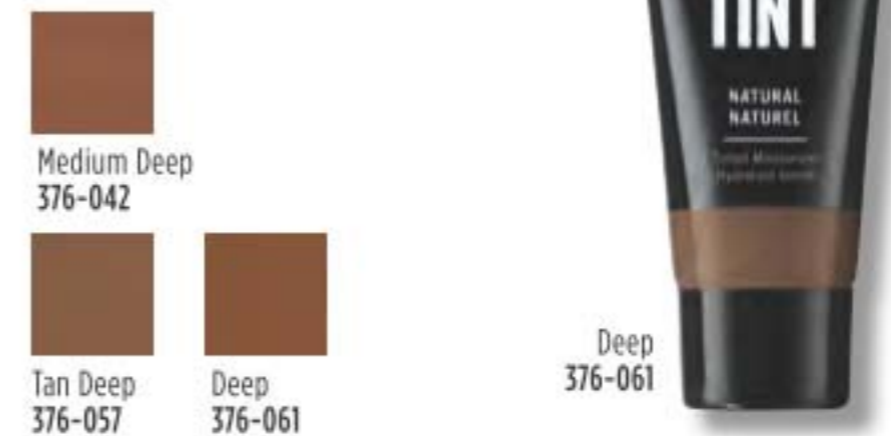

Let the real you shine through with "no makeup" makeup! Our targeted tinted moisturizers in **Natural, Radiant and Oil-Free** boost moisture, blur flaws, and even skin tone, all with flexible shades!

Tint + Moisturize + Glow

**fmg Magix Tint Radiant Tinted Moisturizer**  
Buildable coverage with a radiant finish. Lightweight non-drying formula evens skin tone, boosts moisture and blurs flaws. With passion fruit, chia and sunflower seed oils and antioxidant vitamins E and B5. Ideal for normal, dry, combination and oily skin. 1 fl. oz. reg. \$14 **\$10.99**



Oil-Free + Mattifies + Controls Shine

**fmg Magix Tint Oil-Free Tinted Moisturizer**  
Buildable coverage with a demi-matte finish. Lightweight, non-drying formula evens skin tone, blurs the look of pores and fine lines. With niacinamide, clay and green tea extract. Ideal for oily skin and combination skin. 1 fl. oz. reg. \$14 **\$10.99**





## MAKEUP MUST-HAVES

See longer, fuller, healthier lashes in just weeks.

**Anew Clinical Unlimited Lashes Lash & Brow Activating Serum\***  
84% of women agreed lashes look longer and fuller.\*\*  
Begin seeing results in 4 weeks. Apply only once daily, in the evening. .10 fl. oz.  
**156-940**  
reg. \$60  
**\$24.99**

\*Anew Clinical Unlimited Lashes is not intended to reverse or reduce hair loss or grow hair.  
\*\*Based on an 8-week consumer-perception study.



Long and healthy.

**Avon True Color SuperExtend Nourishing Mascara**  
Enriched with vitamin E. .237 fl. oz.  
**Brown Black 550-615**  
**Black 550-596**  
reg. \$11  
**\$8.99**

*with argan & coconut oils*



## MAKEUP MUST-HAVES

Remove the day with fragrance-free, gentle wipes!

**fmg Makeup Remover Wipes**  
Formulated with antioxidant vitamin E and an extract blend of aloe, chamomile, cucumber, marshmallow root and soothing oat. Leaves skin feeling soft and clean. Resealable pack of 24 wipes.  
**845-853** reg. \$9  
**\$7.49**



### LIMITED EDITION

At-home mani made easy!

**fmg Glimmer Gel Nail Stickers**

Easy-to-apply glossy gel nail stickers add a fun pattern to your nails without having to take a trip to the salon. No-mess application doesn't require additional tools or dry time. Available in fun prints that are perfect for any occasion. Each set includes 14 stickers.  
reg. \$10  
**\$8 each set**



Stargazer  
976-850



Ultraviolet Waves  
976-883

Kaleidoscope  
058-361



Glimmering Gold  
057-839

Gently yet powerfully removes even the most stubborn waterproof makeup!

**The Face Shop Waterproof Lip & Eye Makeup Remover**  
Dual-layer oil and water remover leaves skin fresh and clean.  
3.7 fl. oz. **869-519**  
reg. \$12  
**\$8**



Set it and forget it.

**Avon True Color Makeup Setting Spray**  
Microfine mist helps set makeup in place and dries quickly to an invisible finish.  
2 fl. oz.  
**579-382**  
reg. \$15  
**\$9.99**





# so illuminating!

Add a dewy glow while hiding dark circles, blemishes and flaws.



Tan-Deep  
425-268

Medium  
425-253

Fair-Light  
425-234

**fmg Illuminating Cushion Corrector**  
Perfect your complexion! Infused with antioxidant vitamins C and E and camellia flower extract. Buildable formula provides sheer-to-medium coverage for a flawless, radiant finish. Free from parabens, sulfates and fragrance. .52 oz. net wt. reg. \$15 \$12 each

# BODY

*Pampering oils. Luxurious lotions.  
Revitalizing washes.*  
We've got something to keep every *body* soft,  
smooth and refreshed...all day, every day.  
So go ahead, *show more skin.*





**COMFORTING SHEA**  
with a unique blend  
of our signature oil  
and shea butter.



**Comforting Shea Body Lotion**  
48-hour moisture.  
11.8 fl. oz.  
225-348  
reg. \$11  
**\$6.99**



**Comforting Shea Creamy Body Wash**  
Gently cleanses.  
11.8 fl. oz.  
225-424  
reg. \$11  
**\$6.99**



**SUPREME NOURISHMENT**  
with enriching coconut oil  
and a lush tropical scent.

**Body Soufflé**  
Airy, coconut water-infused  
soufflé leaves skin feeling  
soft all day. 6.7 fl. oz.  
479-346 reg. \$16  
**\$10.49**

**Oil Body Wash**  
Softens with coconut oil  
and vitamin E. 11.8 fl. oz.  
479-260 reg. \$15  
**\$9.99**



**Botanical  
Essence**  
with nourishing  
botanical extracts.  
Uplifting herbal scent.

- Rose Hip Seed Oil**  
enriched with vitamins
- Moringa Oil**  
helps soothe
- Sweet Almond Oil**  
intense moisturization
- Avocado Oil**  
helps nourish  
and repair
- Macadamia Oil**  
with omega-3 and 6  
plus Lemon Balm,  
Verbena and Green Tea
- No mineral oil**

**NEW**  
**Skin So Soft  
Botanical Essence  
Bath Oil**  
16.2 fl. oz.  
027-253  
reg. \$31  
**\$24.99**





**SOFT & SENSUAL**  
with argan oil and  
a spicy floral scent.

**LIMITED EDITION  
Body Lotion**  
Layer on lasting  
hydration. 6.7 fl. oz.  
967-002 reg. \$6  
**\$3.99**  
while supplies last



**Beauty Bar Soap**  
Skin-nourishing bar soap.  
Creamy lather. Suitable for daily  
use on face, body and hands.  
3.17 oz. net wt.  
543-110 reg. \$4.50  
**\$3.49**



**ORIGINAL**  
with jojoba oil and  
a fresh herbal scent.



**Beauty Bar Soap**  
Skin-nourishing bar soap.  
Creamy lather. Suitable for  
daily use on face, body and  
hands. 3.17 oz. net wt.  
543-215 reg. \$4.50  
**\$3.49**



**LIMITED  
EDITION  
Body Lotion**  
Layer on lasting  
hydration.  
6.7 fl. oz.  
966-780  
reg. \$6  
**\$3.99**  
while  
supplies last



**Bath Oil**  
Hydrates during or  
after a bath or shower.  
16.9 fl. oz. 941-105  
reg. \$24  
**\$15.69**

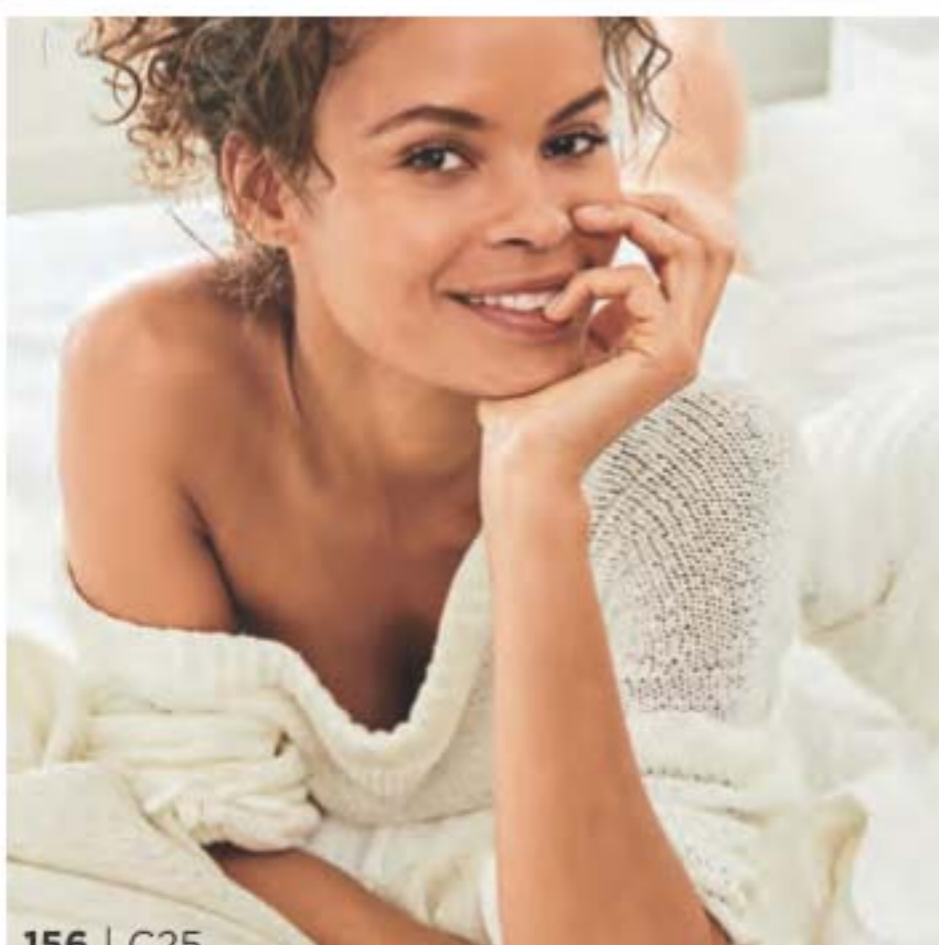

**RADIANT  
MOISTURE**  
with argan  
oil, and a  
peony and  
musk scent.

**Shower Gel**  
Gently cleanses  
without drying.  
5 fl. oz. 933-813  
reg. \$8  
**\$4.69**



**SKIN SO SOFT  
BEAUTY  
BAR SOAP**

**Soft & Sensual**  
3.17 oz. net wt.

**Original**  
3.17 oz. net wt.

**2-PIECE  
SET  
\$4.99  
\$9 VALUE  
497-405**



**MOISTURE THERAPY +BALANCE AND SOOTHE**

**Body Lotion**

Contains ingredients known to help create a healthy environment for skin's microbiome and restore balance. Replenishes moisture to leave skin softer, smoother and healthier-looking. 13.2 fl. oz.

**438-082**  
reg. \$25  
**\$20**

**Body Wash**

Use with +Balance and Soothe Body Lotion or Body Cream to help create a healthy environment for skin's microbiome to restore balance and soften as it gently cleanses.

13.2 fl. oz. **438-078**  
reg. \$23  
**\$18**



**Moisture Therapy +Balance and Soothe Body Wash**  
13.2 fl. oz.

**Moisture Therapy +Balance and Soothe Body Lotion**  
13.2 fl. oz.

**Avon Microbiome by REACH® Hygiene Deodorant Stick**  
2.65 oz. net wt.

**3-PIECE SET**  
**\$29.99**  
**\$61 VALUE**  
**499-470**



**AVON MICROBIOME with prebiotics**



**NEW**

**Avon Microbiome by REACH® Hygiene**

With prebiotics that help control body odor by helping to keep skin's microbiome balanced. Removes sweat. Dermatologically tested. Suitable for sensitive skin. Floral citrus scent. Aluminum-free.

**Deodorant Stick**  
24-hour odor protection.  
2.65 oz. net wt.  
**524-528 reg. \$13**  
**\$10.99**

**Deodorant Wipes**  
524-623 reg. \$11  
**\$8.99 pack of 30**





**Daily Moisture Therapy Face Mask**

Moisturizing sheet mask to help skin feel less dry, sensitive and irritated. For instant and long-lasting moisturization. Infused with panthenol to help improve elasticity, ceramide to help strengthen skin's moisture barrier and squalane to help maintain moisture in skin for a dewy glow.

.91 fl. oz. **459-490**  
reg. \$25  
**\$19.99**  
pack of 5



**NEW**

**Daily Moisture Therapy Travel Kit**

Three essentials for on the go in convenient plastic bag. Includes:

- Dermo-Cleanser, 1.69 fl. oz.
- Facial Lotion, 1.69 fl. oz.
- Facial Cream, 1.01 fl. oz.

**055-305 reg. \$31**  
**\$24.99 3-piece kit**

**PHYSIOGEL**  
HYPOALLERGENIC  
**DAILY MOISTURE THERAPY**

For sensitive skin that feels dry and tight.

TRIPLE ACTION:

- Repair •Restore •Hydrate



**Facial Cream\***

Day cream with long-lasting moisture for normal to dry sensitive skin. 5.1 fl. oz.

**847-511 reg. \$42**  
**\$33.49**

**Facial Cream\***

2.5 fl. oz.

**847-507 reg. \$29**

**\$22.99**

**BIOMIMIC TECHNOLOGY™**

Works naturally with skin, helping to replenish lost lipids to help strengthen your moisture barrier so your skin feels less dry and sensitive. Clinically proven moisturization.

**Born in Europe. Powered by science.**  
**Dermatologist-recommended worldwide.**



No fragrances, preservatives or colorants.

**Facial Lotion\***

For normal/dry sensitive skin. Lightweight, quickly absorbed lotion with the feel of a light emulsion cream.

6.7 fl. oz. **847-492**  
reg. \$32  
**\$25.99**

**Intensive Cream for face**

Rich daily facial cream provides long-lasting, intensive moisturization that works instantly to quickly relieve very dry and sensitive skin. 3.3 fl. oz.

**093-608 reg. \$40**  
**\$31.99**

**Dermo-Cleanser for face**

Mild and gentle, soap-free facial cleanser for dry and sensitive skin. Appropriate for frequent use, with or without water (can apply with cotton pad). 5 fl. oz.

**094-384 reg. \$24**  
**\$18.99**

**Body Lotion\***

For dry and sensitive skin. Lightweight, quickly absorbed lotion with the feel of a light emulsion cream.

6.7 fl. oz.  
**096-258 reg. \$30**  
**\$23.99**



\*The National Eczema Association has awarded the Seal of Acceptance™ to Physiogel Hypoallergenic Daily Moisture Therapy Facial Lotion, Facial Cream and Body Lotion.



**PHYSIOGEL  
HYPOALLERGENIC  
DAILY MOISTURE THERAPY**

**Dermo-Cleanser  
for face**

Mild and gentle, soap-free facial cleanser for dry and sensitive skin. 5 fl. oz.

**Face Mask**

Moisturizing sheet mask to help skin feel less dry, sensitive and irritated. .91 fl. oz. Pack of 5.

**2-PIECE SET  
\$25.99**

**\$49 VALUE  
497-974**



**A.I. Face Mask**

A soothing sheet mask to help calm dry, red, itchy and sensitive skin. With panthenol to help hydrate and improve the look of elasticity, ceramide and squalane to help support skin's moisture barrier and keep skin looking dewy, and antioxidants to help protect skin from environmental irritants. .91 fl. oz. **459-447** reg. \$25 **\$19.99** pack of 5

**PHYSIOGEL  
HYPOALLERGENIC  
CALMING RELIEF**

**A.I. Cream\* for face**

Soothes red, itchy skin associated with dryness. 3.3 fl. oz.

**A.I. Face Mask**

A soothing sheet mask to help calm dry, red, itchy and sensitive skin. With panthenol, ceramide and squalane. .91 fl. oz. Pack of 5.

**2-PIECE SET  
\$34.99**

**\$67 VALUE  
378-930**



**PHYSIOGEL  
HYPOALLERGENIC**

**CALMING RELIEF**

For skin that feels dry, itchy, red, sensitive and irritated.

**TRIPLE RELIEF:** •Anti-dryness  
•Anti-itchiness •Anti-irritation



**A.I. Cream\* for face**

Facial cream soothes red, itchy skin associated with dryness with instant and long-lasting relief. 3.3 fl. oz. **096-865** reg. \$42 **\$33.99**

**A.I. Lotion\* for face**

Facial lotion for instant and long-lasting, soothing relief of redness and itching associated with dry skin so skin feels less sensitive. Light cream emulsion. 6.7 fl. oz. **096-406** reg. \$42 **\$33.99**



\*The National Eczema Association has awarded the Seal of Acceptance™ to Physiogel Hypoallergenic Calming Relief A.I. Cream and Lotion.



## FOOT WORKS / BAR SOAPS

### Pedicure Kit

Case, 3 1/2" L x 4 3/4" W. Metal, man-made materials. **121-029**

reg. \$11  
**\$8.29**

NAIL CLIPPER

TOENAIL CLIPPER

NAIL FILE

SCISSORS

CUTICLE PUSHER



### Lavender Softening Balm

For spot softening. With vitamin E, jojoba oil, cocoa butter and shea butter. 1.7 oz. net wt.

**312-560**  
reg. \$6  
**\$4.99**



### Pedicure Tool

4-in-1 tool! Plastic. 3 1/8" L x 1 3/4" W x 1 1/2" H.

Includes: metal file, fine-grain file, pumice, brush. **592-712**  
reg. \$11  
**\$7.99**



### Veilment Care Soothing & Relaxing Bar Soap

Light, fresh botanical and floral scent. Enriched with comforting lavender oil extract to help calm and soothe. Free from parabens and phthalates. Each, 4.9 oz. net wt. **059-937**

reg. \$8  
**\$6.49 pack of 3**



### Veilment Care Moisturizing Bar Soap

Derived from olive oil and infused with coconut oil. 2.8 oz. net wt.

**609-360**  
reg. \$2.50  
**\$1.99**

*creamy coconut scent*



## ECLAT D'OR / NAKED PROOF

### A PRO BODY & FACIAL MASSAGE AT HOME!

This advanced massager set is designed to stimulate muscles through gentle contractions, **improving circulation and easing tension**, while it aids absorption of our Massage Gel that helps skin look **smoother, radiant and firmer**.

#### Eclat D'or Face & Body Massager

Stimulates facial and body muscles to improve tone, firmness and a healthy glow. USB rechargeable. 3" diam. x 2.6" H.

**376-870** reg. \$240  
**\$200**

#### Eclat D'or Face & Body Massage Gel

With serine and matrixyl to help your face and body look smoother and more radiant. Cooling formula helps muscles feel more relaxed. 6.7 fl. oz.

**376-884** reg. \$32  
**\$26.99**



### Smooth Moves Anti-Cellulite Cooling Gel

L-carnitine and chai hu help target fat cells for visibly smoother skin and improved texture. 6.7 fl. oz. **722-722** reg. \$21

**\$12.99**



### Smooth Moves Anti-Cellulite Massager

Use with gel to help smooth and firm skin. Rotating rollers help promote skin circulation and reduce the appearance of cellulite. Plug-in device. **011-296**

reg. \$70  
**\$62.99**



### End of the Line Stretch Mark Minimizing Lotion

Shea butter and pomegranate extract stimulate natural elastin production for visibly reduced stretch marks. 6.7 fl. oz.

**524-422** reg. \$21  
**\$12.99**



### Affirm Yourself Firming Body Cream

Caffeine complex stimulates natural collagen production to visibly banish crepey skin so skin looks more toned. 6.7 fl. oz. **522-970**

reg. \$21  
**\$12.99**





## VEILMENT CBD soothing and calming

### Veilment CBD Multi-Balm Stick

Glides on smoothly. Soothes skin instantly. Great for rough spots, like elbows or knuckles, or any area where skin on your body feels dry. Not intended as lip balm. No THC. Each, .14 oz. net wt. Jasmine **408-391** Geranium **056-115** reg. \$4.50 **\$3.50 each**



### Veilment CBD Dry Body Oil

Instantly replenishes skin with nourishing hydration while it helps reduce redness and soothe irritation. Free of fragrance, mineral oil, parabens, phthalates and THC. 3.73 fl. oz. **408-224** reg. \$37 **\$30**



## NEW

### Veilment CBD Nourishing Body Cream (Tube)

Same formula as original, now in a convenient tube. Skin feels soft, smooth and nourished. Jasmine scent. No THC. 6.7 fl. oz. **254-229** reg. \$38 **\$33**



### Veilment CBD Nourishing Body Cream

Skin feels soft, smooth and nourished. Jasmine scent. No THC. 5 fl. oz. **333-685** reg. \$33 **\$29.50**



### Veilment CBD Soothing & Nourishing Body Cream

Concentrated formula. Visibly soothes and smooths. Geranium scent. No THC. 1.7 fl. oz. **333-226** reg. \$33 **\$29.50**



### Veilment CBD Cooling Body Roll-On Gel

With 100mg CBD, cooling menthol and nourishing essential oils for soothing relief, and an easy roll-on design to target any area of dry-skin discomfort. No THC. 2.5 fl. oz. **958-456** reg. \$24 **\$20**



## VEILMENT HEMP SEED OIL Ultra-Nourishing collection

Hemp Seed Oil is a naturally derived oil enriched with omega-3-6-9 fatty acids and vitamin E to help naturally nourish, hydrate and soften as it cleanses, for the look of healthy radiance.

### Hemp Seed Oil Lip Balm

Hemp-infused lip balm enhanced with moisturizing jojoba and coconut oils for deeply hydrated, naturally conditioned lips. Each, .14 oz. net wt. Clear **957-058** Red **957-039** reg. \$2.50 **\$1.69**

### Hemp Seed Oil Dry Body Oil

Light, easily absorbed. Helps deeply nourish and hydrate dry and irritated skin. Fragrance-free. Hypoallergenic. 5 fl. oz. **564-106** reg. \$35 **\$28**

### Hemp Seed Oil Shower Shake

Creamy yet light, milky dual-phase formula infused with hemp seed oil and gentle cleansers. Hypoallergenic. Shake before use. 10.1 fl. oz. **157-363** reg. \$23 **\$18**

### Hemp Seed Oil Bathing Bar

Plant-based bar soap gently cleanses. 3.2 oz. net wt. **157-469** reg. \$5 **\$4**



NO PARABENS,  
SULFATES,  
PHTHALATES,  
TRICLOSAN, CBD  
OR THC.





**Himalaya Pink Salt Body Scrub & Cleanser**  
Mineral-rich Himalayan pink salt. Calming sage scent. 13.5 fl. oz.  
473-257 reg. \$15  
**\$13.69**

**Himalaya Pink Salt Exfoliating Soap**  
Daily body scrub and cleansing bar, with mineral-rich Himalayan pink salt, walnut shell, apricot seed and cranberry powder. Calming sage scent. 5.3 oz. net wt. 260-440  
reg. \$8  
**\$6**

**Dead Sea Salt Body Scrub & Cleanser**  
Israeli Dead Sea salt. Energizing citrus-ginger scent. 13.5 fl. oz.  
473-242  
reg. \$15  
**\$13.69**



**Bamboo Charcoal Body Scrub & Cleanser**  
A gentle scrub and wash infused with Korean bamboo charcoal, Israeli Dead Sea salt, apricot seed and spruce. 13.5 fl. oz.  
260-402  
reg. \$23  
**\$18**



**Black Rose Body Scrub & Cleanser**  
French rose oil and apricot-seed powder. Aromatic black rose scent. 13.5 fl. oz.  
473-204  
reg. \$15  
**\$13.69**



**Macadamia Oil Revitalizing Foaming Shower Gel**  
A gel cleansing foam infused with macadamia nut oil to deeply nourish and condition skin so it feels soft and pampered. 6.7 oz. net wt.  
250-219  
reg. \$24  
**\$19**

**Macadamia Oil Revitalizing Body Mousse**  
A soft, foamy mousse. Deeply nourishes skin with pampering macadamia nut oil. Lightweight, it quickly melts into skin for long-lasting moisturization. 6.7 oz. net wt.  
249-879 reg. \$24  
**\$19**



**Passion & Beyond Rose Silk Bouquet Shower Gel**  
Soft, silky lather of nourishing plant-derived glycerin and a naturally derived, mild cleanser leaves skin refreshed, lightly scented and moisturized. 10.1 fl. oz. 102-293  
reg. \$23  
**\$18**

**Body Emulsion**  
Elegantly fragranced with calming damask rose water and infused with moisturizing and soothing provitamin B5, it helps revitalize tired skin, leaving it feeling petal soft and exquisitely scented. 10.1 fl. oz. 102-327  
reg. \$28  
**\$22**



**COZY VANILLA & COCONUT**

Envelop yourself in a cozy cloud of comforting vanilla, creamy coconut and calming chamomile.



**Shower Gel**

Coconut-derived cleanser. 10 fl. oz. **035-190** reg. \$17  
**\$13.99**

**Body Mist**

With aloe vera extract. 8 fl. oz. **034-888** reg. \$18  
**\$14.99**

**Hand Cream**

With shea butter and antioxidants. 2.5 fl. oz. **852-096** reg. \$6  
**\$4.99**

**Hand Soap**

With moisturizing glycerin. 10.1 fl. oz. **852-081** reg. \$13.99  
**\$9.99**



warm +  
**sultry**

Free from parabens, mineral oil, silicone, phthalates and dyes.

fresh + **sparkly**

**NEW** LIMITED EDITION  
**SPARKLING SUGAR PLUM & VANILLA**

❖ Avon Senses  
**Sparkling Sugar Plum & Vanilla Candle\***  
3" diam. 3 1/2" H. Burn time 40 hours.  
7 oz. net wt. **903-386** reg. \$18  
**\$14.99** if purchased separately

**Sparkling Sugar Plum & Vanilla  
Hair & Body Mist**  
With soothing aloe vera, leaves hair  
and body delightfully scented. 8 fl. oz.  
**896-640** reg. \$18  
**\$14.99** if purchased separately

❖ **2-PIECE SET**  
**\$24.99**  
**\$36 VALUE**  
457-320



Free from parabens, mineral oil, silicone, phthalates and dyes.

\*Place candle on trivet or holder before lighting to protect furniture. Never leave burning candles unattended. Keep away from children and pets.





**FRESH BERGAMOT & WILD MINT**  
Seize the day with a fresh bouquet of dewy flowers mixed with spicy bergamot, clean wild mint and luminous solar musk.

**Body Lotion**  
With shea butter and vitamin E.  
8 fl. oz. **034-835**  
reg. \$17  
**\$13.99**

**Body Mist**  
With aloe vera extract. 8 fl. oz.  
**034-816**  
reg. \$18  
**\$14.99**

**Shower Gel**  
Coconut-derived cleanser. 10 fl. oz.  
**034-873**  
reg. \$17  
**\$13.99**

**Hand Cream**  
With shea butter and antioxidants.  
2.5 fl. oz.  
**852-498**  
reg. \$6  
**\$4.99**

**Hand Soap**  
With moisturizing glycerin.  
10.1 fl. oz.  
**852-297**  
reg. \$13.99  
**\$9.99**

Free from parabens, mineral oil, silicone, phthalates and dyes.



refreshing +  
**radiant**

energizing + **playful**

**SPARKLING GRAPEFRUIT & ORANGE BLOSSOM**  
Energize your body and hands with a juicy mix of zesty grapefruit, bright orange blossom, delicate honeysuckle and luscious peach.



**Body Mist**  
With refreshing aloe vera extract.  
8 fl. oz.  
**034-687**  
reg. \$18  
**\$14.99**

**Hand Cream**  
With shea butter and antioxidants.  
2.5 fl. oz.  
**852-120**  
reg. \$6  
**\$4.99**

**Hand Soap**  
With moisturizing glycerin.  
10.1 fl. oz.  
**852-115**  
reg. \$13.99  
**\$9.99**

**Body Lotion**  
With shea butter and vitamin E.  
8 fl. oz.  
**034-725**  
reg. \$17  
**\$13.99**

**Shower Gel**  
Moisturizing cleanser derived from coconut.  
10 fl. oz.  
**034-763**  
reg. \$17  
**\$13.99**



**SENSES COZY VANILLA & COCONUT COLLECTION**

**Hand Soap**  
10.1 fl. oz.

**Hand Cream**  
2.5 fl. oz.

**Body Mist**  
8 fl. oz.

**3-PIECE SET**  
**\$21.99**

**OVER \$37 VALUE**  
497-534



**SPARKLING GRAPEFRUIT & ORANGE BLOSSOM COLLECTION**

**Shower Gel**  
10 fl. oz.

**Body Lotion**  
8 fl. oz.

**2-PIECE SET**  
**\$19.99**

**OVER \$34 VALUE**  
497-477



**SENSES** turn your bath and shower into a scent-sation

**Avon Shower Brush**

Long handle to easily reach down back. Brush helps to remove dead skin cells as it cleanses. Back of brush features many massage nubs. Non-slip, comfort handle has a convenient hanging hold for easy storing and allows brush to dry quickly.

**904-727**  
reg. \$10  
**\$7.99**

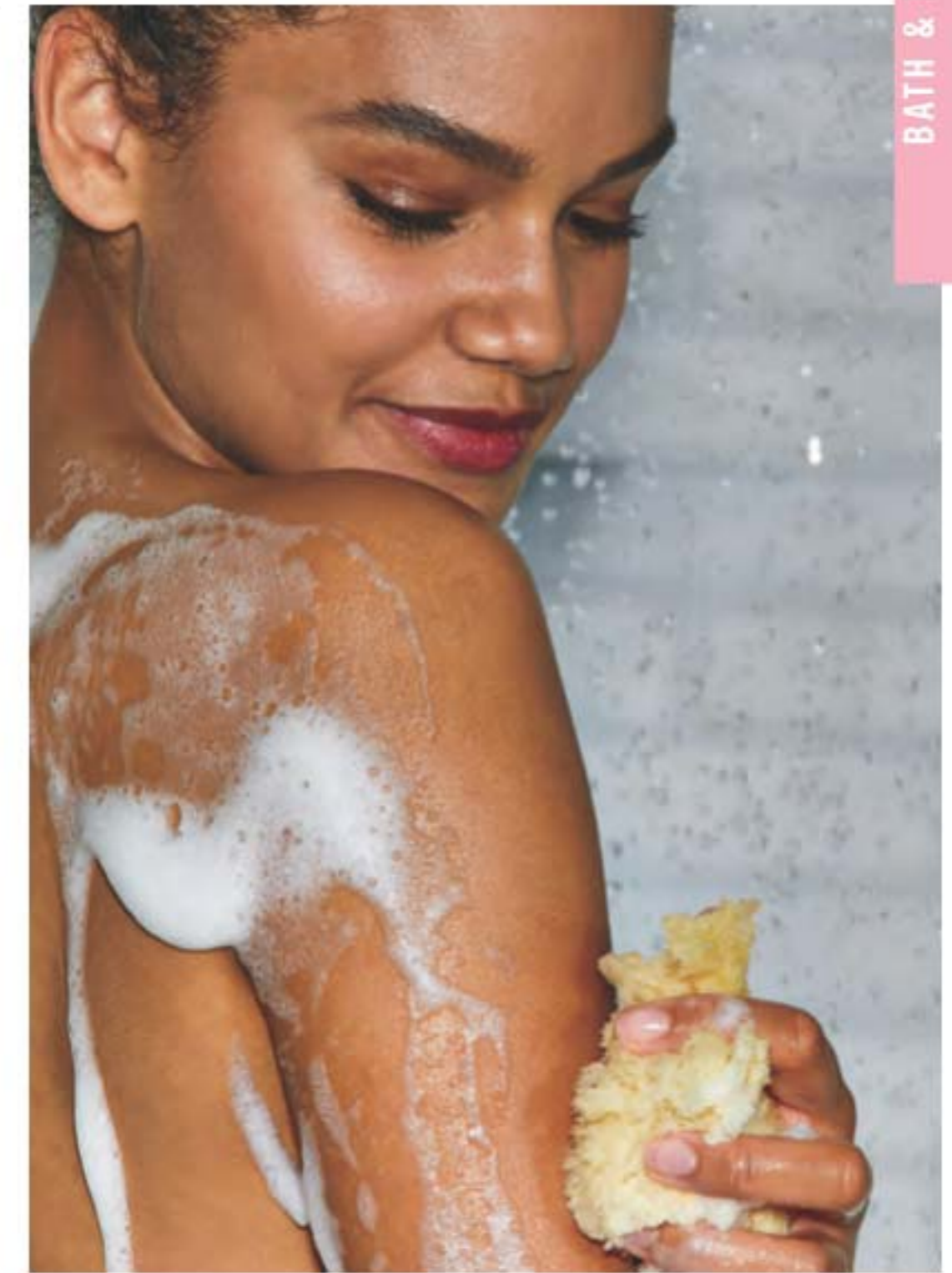

BATH & BODY

**Senses Antibacterial Hand Gel**  
Fresh Cucumber & Melon

2.5 fl. oz.  
**629-240**  
reg. \$7  
**\$1.99**



**KILLS 99.99% OF BACTERIA IN 15 SECONDS**

**Senses Hydrating Shower Gels**

Juicy Pomegranate & Mango **462-139**  
Blushing Cherry Blossom **462-033**  
Each, 5 fl. oz.  
reg. \$6  
**\$3.69 each**





ESSENTIALS lip care



**VEILMENT CARE LIP BALM**

Aloe (with aloe extract; grape-flavored) **141-038**  
 Coconut (with coconut oil) **140-983**  
 Cherry **956-840**  
 Strawberry **956-984**  
 Each, .14 oz. net wt. reg. \$2  
**99¢ each**

**ALL  
LIP BALMS  
99¢  
EACH**



**FMG FLAVOR SAVERS LIP BALM**

Pomegranate **447-762**  
 Lemon **447-231**  
 Strawberry **208-209**  
 Vanilla **209-501**  
 Melon **209-334**  
 Each, .14 oz. net wt. reg. \$2  
**99¢ each**



**MOISTURE THERAPY LIP BALM**

Intensive Healing & Repair  
 Moisturizing Lip  
 Treatment Balm **207-949**  
 Calming Relief **777-682**  
 Each, .14 oz. net wt. reg. \$2  
**99¢ each**



**DEW KISS**  
 Lip Dew  
 .14 oz. net wt.  
**208-012**  
 reg. \$2  
**99¢**

AVON SUN PROTECTION+ / BUG GUARD

**Avon Sun Protection+**  
 Made with safe, natural, non-toxic mineral-based ingredients like zinc oxide and titanium dioxide. Hypoallergenic, non-greasy, non-whitening.

**Avon Sun Protection+ Natural Mineral Sunscreen Lotion for Face Broad Spectrum UVA/UVB SPF 25**

Natural mineral sunscreen provides protection against harmful UV rays. And feels so light! 1.3 fl. oz. **594-548** reg. \$17  
**\$13.99**



**Avon Sun Protection+ Natural Mineral Sunscreen Lotion for Body Broad Spectrum UVA/UVB SPF 40**

Water/sweat-resistant (80 minutes). 3 fl. oz. **594-590** reg. \$21  
**\$16.99**



**Bug Guard Plus Expedition Aerosol Spray SPF 28**  
 Repels mosquitoes for 8 hours, deer ticks for 12 hours. 4 oz. net wt. **521-370** reg. \$20  
**\$13.99**



**Bug Guard Plus Picaridin Aerosol Spray**  
 Repels mosquitoes for 6 hours, deer ticks for 7 hours. 4 oz. net wt. **315-243** reg. \$20  
**\$13.99**



**Bug Guard Plus Picaridin Towelettes**

Repels mosquitoes for 8 hours, deer ticks for 12 hours. Resealable bag holds 8 packets. Each towelette, 9" L x 5 1/2" W. Each, .3 fl. oz. **269-562** reg. \$16  
**\$10.99 PACK OF 8**



## AROMATHERAPY / CONVENIENCE KIT

**Avon Aromatherapy Minding My Mood 4-in-1 Essential Oil Blends**  
Natural multipurpose fragrance oils formulated to improve your state of mind.

**4 ways to use it:**

1. Apply directly to pulse points, such as wrists, neck, temples and bottom of feet.
2. Add to warm bath.
3. Mix into body lotion.
4. Add to room diffuser.

Each, 1.7 fl. oz. **606-376**  
reg. \$28  
**\$24.99**  
boxed set of 2

**ENERGIZE**  
With lively mandarin and stimulating ylang-ylang.



**CALM**  
With comforting lavender and soothing star anise.



**Perioe Thera White Instant Whitening LED Light System**  
Requires two lithium batteries (included). Gel, .17 fl. oz.

**Whitening Essentials Toothbrush**  
**Medium Blanc Charcoal**  
Medium bristles infused with activated charcoal.

**2-PIECE SET**  
**\$31.99**  
**\$61 VALUE**  
498-454



**Make Life Beautiful Convenience Kit**  
Great for on the go! **578-807** reg. \$31  
**\$14.99** 8-piece kit

- **Veilment Natural Spa Black Rose Body Scrub & Cleanser**  
With French rose oil and apricot-seed powder. Aromatic black rose scent. 1 fl. oz.
- **Skin So Soft Roll-On Anti-Perspirant Deodorant**  
2.6 oz. net wt.
- **Travel Toothbrush** Plastic cover.
- **Whitening Essentials Perioe Black Charcoal Clean Mint**  
With fluoride and 10X activated charcoal\*. .7 oz. net wt.
- **Physiogel Daily Moisture Therapy Facial Lotion**  
Lasting moisture to protect against recurrent dryness. 1.69 fl. oz.

**Elastine PropoliThera**

- **Damage Repair Shampoo** 1.7 fl. oz.
- **Damage Repair Conditioner**  
With vitamin-enriched beeswax, honey and royal jelly. 1.7 fl. oz.
- **Make Life Beautiful Travel Pouch**  
Vinyl. 4" H x 4" W x 2½" D. Imported.

\*Compared to Blanc Charcoal.

**Perioe Thera-White Dental Whitening Strips**  
Box of 20 strips.

**Perioe Whitening Essentials Toothpaste**  
**Black Charcoal Clean Mint**  
With 10X more activated charcoal (compared to Blanc Charcoal). 5.5 oz. net wt.

**2-PIECE SET**  
**\$22.99**  
**\$35 VALUE**  
498-660



Enjoy these special prices and exclusive offers only when you shop with an Avon Representative.



## PERIOE THERA-WHITE



### Instant Whitening LED Light System

Use hydrogen peroxide gel with LED light for 10 minutes. Requires two lithium batteries (included). Refill syringe can be purchased separately. Gel, .17 fl. oz.

469-315 reg. \$55  
\$45.99 the kit



APPLY GEL with syringe. LET DRY for 1-2 minutes. Do not drink or eat for an hour. REMOVE RESIDUE. Brush or rinse.

### Whitening Gel

Use 1-2X a day. Can also be used as a refill with LED system. Gel, .17 fl. oz.

616-718 reg. \$24  
\$9.99  
LOWEST PRICE EVER



### Teeth Whitening Pen

Clear gel with hydrogen peroxide and an easy-to-use silicone tip.

.13 fl. oz. 908-225  
reg. \$26  
\$19.99



### Dental Whitening Strips

Whitens in just 30 minutes. In 12 days, see whiter teeth for six months. Clear gel strip with hydrogen peroxide. Apple Mint flavor.

954-719  
reg. \$24  
\$19.99  
box of 20 strips



## MICROBIOME TOOTHPASTE contains prebiotics



introducing  
**PERIOE  
MICROBIOME**  
to help support  
healthy oral care

Microbiome are beneficial micro-flora, with prebiotics, which create a protective layer that help keep teeth and gums looking healthy all over. Brushing can help wipe out “bad bacteria” that hides in gum tissue, but toothpaste with prebiotics can help tip the balance in favor of “good bacteria” to support optimum oral health.

### DID YOU KNOW

Your mouth is home to the second-largest amount of microbiome in the body, second only to the gut. Being the gate, oral microbiome is related to overall health.

● NUTRIENTS  
● GOOD BACTERIA  
● BAD BACTERIA  
● BENEFICIAL SUBSTANCE

**NEW**

### Perioe Microbiome Toothpaste

With fluoride, plus microbiome technology containing prebiotics to help maintain a healthy oral care balance.

### Sensitive

Helps soothe sensitive teeth and fight cavities. With charcoal and propolis extract. Clean Mint flavor. 3.5 oz. net wt. 543-306 reg. \$11

\$8.99



### Whitening

Helps remove stains and brighten smile while fighting cavities. With charcoal and lemon extract. Cool Mint flavor. 4.1 oz. net wt. 543-287 reg. \$7

\$5.99



### Total Care

Helps fight plaque and cavities, and promotes fresh breath. With charcoal and propolis extract. Strong Mint flavor. 5.4 oz. net wt. 543-268 reg. \$6

\$4.99





## ORAL CARE Perioe and Whitening Essentials

### PERIOE HIMALAYA PINK SALT TOOTHPASTE

#### Pump Ice Mint

Creamy paste in an easy-to-use pump. Over 2.9X as much toothpaste as the tube. Fluoride-free. 10 oz. net wt. **883-883** reg. \$12 **\$10**

#### Tube Ice Mint

Pink gel paste with aloe vera essence beads. Fluoride-free. 3.4 oz. net wt. **883-276** reg. \$6 **\$5**

#### Perioe Himalaya Pink Salt Toothbrush Soft

Microfibers with natural Himalayan pink salt help keep teeth clean. Soft bristles. **888-024** reg. \$5 **\$4.29**



### Perioe White Action Toothpaste

Fluoride-free formula with baking soda effectively cleanses and whitens teeth, and naturally refreshes breath.

Each, 5.6 oz. net wt.  
Strong Mint **609-667**  
Original Mint **609-375**  
reg. \$4  
**\$2.99 each**

### Perioe White Action Toothbrush

Effectively removes plaque and surface stains. Easy-grip rubber pads. Round-edge bristles for a gentle clean and a healthy mouth. Medium bristles.

Green **828-370**  
Blue **609-671**  
reg. \$1.29  
**99¢ each**



## WHITENING ESSENTIALS with fluoride to help prevent cavities

### Whitening Essentials Toothpaste Blanc Charcoal Fresh Mint

With activated charcoal to help remove stains and brighten teeth. 5.5 oz. net wt. **480-460** reg. \$10 **\$8.19**



### Whitening Essentials Toothpaste Original Cool Mint

With highly effective whitening agents to keep your smile bright. 5.5 oz. net wt. **478-259** reg. \$10 **\$8.19**



### Whitening Essentials Toothpaste Perioe Black Charcoal Clean Mint

With 10X more activated charcoal (compared to Blanc Charcoal) to help remove stains and brighten teeth. 5.5 oz. net wt. **820-622** reg. \$11 **\$9.19**



### Whitening Essentials Toothbrush Medium Blanc Charcoal

Uniquely shaped brush. Medium bristles infused with activated charcoal to help your teeth look clean and bright. **474-162** reg. \$6 **\$4.80**

**FREE** Whitening Essentials Charcoal Toothbrush with any Whitening Essentials purchase on page 183. Sold separately. Limited quantities.





**REACH® & LISTERINE® FLOSS** always remember to floss!

**REACH® Unflavored Waxed Floss**  
Accepted by the American Dental Association. 55 yards. **239-317** reg. \$3 **\$1.99**



**REACH® Mint Waxed Floss**  
*The #1 selling floss from REACH®.* Refreshing mint flavor. Accepted by the American Dental Association. 55 yards. **239-302** reg. \$3 **\$1.99**



**LISTERINE® Cool Mint™ Floss**  
Waxed coating is shred-resistant. Mint flavor for the feeling of clean, fresh breath. 55 yards. **239-355** reg. \$5 **\$3.99**



**LISTERINE® Ultraclean® Mint Floss**  
With patented MICRO GROOVES® technology for greater plaque removal and superior cleaning. 30 yards. **239-321** reg. \$5 **\$3.99**



**LISTERINE® Ultraclean® Access® Flosser**  
*Long ergonomic handle with nonslip grip.* Unflavored floss heads. **239-360** reg. \$6 **\$4.79** includes 8 floss heads

**LISTERINE® Ultraclean® Access® Mint Flosser Refill**  
Disposable mint-flavored floss heads. For use with the **LISTERINE® Ultraclean® Access® Flosser.** **239-374** reg. \$7 **\$5.64** pack of 28

**LISTERINE® Ultraclean® Access® Unflavored Flosser Refill**  
Disposable unflavored floss heads. For use with the **LISTERINE® Ultraclean® Access® Flosser.** **239-393** reg. \$7 **\$5.64** pack of 28



**EUTHYMOL** uniquely flavored, classic oral care



Loved for over 122 years for its unique wintergreen flavor, this classic oral care brand is formulated to help keep teeth and gums healthy with a blend of anti-plaque and specially refreshing ingredients. **Feel the difference!**

**Euthymol Toothpaste**  
Fluoride-free. Strong, unique flavor. With ingredients to keep breath fresh and help remove plaque. Recyclable aluminum vintage tube. 3.7 oz. net wt. **295-406** reg. \$10 **\$6.99**

Enjoy these special prices and exclusive offers only when you shop with an Avon Representative.

**Euthymol Toothbrush Regular**  
Small head with soft bristles reaches the back teeth and is curved to hug gum line for deep and full cleaning. **301-150** reg. \$6 **\$3.99**

**Euthymol Toothbrush Classic**  
Larger head with soft bristles covers five teeth at a time for fast and efficient cleaning. Curved to hug gum line. **301-092** reg. \$6 **\$3.99**

**Euthymol Mouthwash**  
Pink jelly formula for long-lasting freshness. 6.7 fl. oz. **301-183** reg. \$13 **\$9.99**

**Euthymol Breath Spray**  
Pocket-size mouth spray that keeps breath minty fresh, anytime, anywhere. .33 fl. oz. **302-084** reg. \$11 **\$7.99**





**Elastine Restore & Detox Dry Shampoo**

No water needed. Leaves hair cleansed and freshly scented without rinsing. Detoxifies with charcoal extract and soothing white tea powder, absorbs oil, sweat and odor. No talc powder or starch. No residue. Enhances color—3 shade-matching formulas. One is clear, great for blondes. Leaves hair looking refreshed and restored with added volume.  
 Enigmatic Dark **956-396**  
 Fearless Brunette **956-821**  
 Incredible Invisible **956-286**  
 Each, 5 oz. net wt. reg. \$19  
**\$16 each**

Cover gray in seconds and extend time between salon visits.

**SIMULATION**



BEFORE TOUCH-UP    AFTER TOUCH-UP



Dark Brown  
245-213

**Root Touch-Up**

An instant way to cover up roots. With scalp-nourishing Ha-Soo-Oh herb, black bean and ginseng. Built-in mirror. Travel-ready. Each, .25 oz. net wt. reg. \$18  
**\$15.99**



Black 245-251    Light Brown 244-642    Reddish Brown 243-627



**WHAT'S IN IT:**  
**PROPOLIS** (tree sap and beeswax) with antioxidants and minerals  
**HONEY** helps restore moisture  
**ROYAL JELLY** (bee food) helps revive natural lustre



**4X ANTI-FRIZZ OIL COMPLEX WITH:**  
**MORINGA OIL**  
**JOJOBA OIL**  
**SAFFLOWER OIL**  
**ALMOND OIL**

Helps visibly minimize frizz so curly locks look smoother.

**NEW**

**Elastine PropoliThera Bee Curly**

Bring back healthy-looking locks and visibly boost shine with intensely moisturizing formulas with a patented technology\* that helps care for curly hair to create silky, super-lustrous curls even after the first use.

**Shampoo**  
 16.9 fl. oz. **059-975**  
 reg. \$29  
**\$23.99**

**Conditioner**  
 16.9 fl. oz. **060-846**  
 reg. \$29  
**\$23.99**

**Serum**  
 5.7 fl. oz. **061-565**  
 reg. \$29  
**\$23.99**



\*Shampoo and conditioner only.



# TREAT YOUR HAIR LIKE GOLD

Rejuvenating hair treatment for a lustrous-looking shine enriched with GOLD-Polypeptide Protein Complex to help repair and strengthen damaged hair and keep locks looking silky smooth and voluminous.



**1** After shampooing, remove excess water. Cover all your hair with cap.



**2** Adjust cap to size of your head.



**3** Lightly massage for even absorption of nutrients.



**4** Remove cap after 10-15 minutes. Rinse thoroughly.



## Elastine PropoliThera Hair Deep Conditioning Treatment Cap

Nourishing deep-conditioning treatment mask replenishes moisture in one cap application. With the bee goodness of propolis (tree sap and beeswax), honey and royal jelly for healthy-looking body and shine. Berry, rose and peony scent. Use as needed. Two caps included. **792-470** reg. \$18.99 **\$15.79** pack of 2



## ELASTINE PROPOLITHERA rejuvenating hair care from bees



### Volumizing

Adds weightless volume and enhances texture to make hair look fuller, thicker and stronger. Each, 16.9 fl. oz.

**A. Shampoo 892-607**  
**B. Conditioner 892-870**

### Damage Repair

Helps repair and soften damaged hair so it appears smooth and manageable. Each, 16.9 fl. oz.

**C. Shampoo 893-713**  
**D. Conditioner 893-728**

### E. Hair Oil Serum

Helps to strengthen, protect, moisturize and smooth hair, and to add shine while styling. 5.7 fl. oz. **895-190**

### F. Hair Mask

Enriched with nutrients to help deeply nourish hair and mend damaged split ends. 10.1 fl. oz. **895-185**

reg. \$18 each  
**\$15.99 each**





# PUMP UP THE VOLUME

## Volumizing Mousse

Lightweight formula helps add lift, bounce and body, enhances elasticity and minimizes breakage for a flexible hold with natural-looking, long-lasting style and shine. Protects against heat, so it's perfect for blow-drying. 5 fl. oz. **847-550 reg. \$19 \$15**



## ELASTINE PROPOLITHERA styling boosters

### Aloe Dual-Active Hair Serum

Intense hydration with vitamins, minerals and other nutrients to bring damaged or chemically processed hair back to life. 3.4 fl. oz. **102-585 reg. \$30 \$25**



### Curl Cream

Rich hydration for bouncy, defined curls. Reduces frizz for a smooth, healthy-looking shine. 5 fl. oz. **102-475 reg. \$19 \$15**



### Serum Treatment

Upon contact with water, nutrient-rich liquid visibly transforms into a creamy formula. 7.8 fl. oz. **359-821 reg. \$22 \$18**



### Volume Spray

Adds weightless volume and lustrous texture to thinning hair. 6.7 fl. oz. **103-840 reg. \$19 \$15**



### Leave-In Conditioner

Hydrates and nourishes dry hair, infusing it with rich lustre. 8.1 fl. oz. **102-570 reg. \$19 \$15**



THIN, WEAK, DAMAGED HAIR?



SEE NEW LIFE ADDED TO YOUR HAIR IN SECONDS.



# See healthier hair instantly

ELASTINE MOISTURE ESSENTIALS

SHINE & VOLUME COLLECTIONS

With richly moisturizing ceramide to help visibly strengthen strands, protect hair from wear and tear, and promote elasticity and shine.



shine

## Elastine Moisture Essentials Shine

### argan oil

Argan oil-infused formula, with vitamins and antioxidants, helps moisturize and reduce breakage and split ends, and keeps hair looking shiny and smooth.

**Shampoo**  
With ceramide.  
12.7 fl. oz.  
**495-125**

**Conditioner**  
With ceramide.  
12.7 fl. oz.  
**495-130**

**Hair Oil Serum**  
2.54 fl. oz.  
**495-144**  
reg. \$9  
**\$6.99 each**



volume

## Elastine Moisture Essentials Volume

**ceramide + biotin**  
Biotin-infused formula helps dry, damaged hair look and feel thicker, fuller and healthier.

**Shampoo**  
12.7 fl. oz.  
**495-106**

**Conditioner**  
12.7 fl. oz.  
**495-110**  
reg. \$9  
**\$6.99 each**





**Elastine Perfume  
2-in-1 Shampoo  
LOVE ME**  
Jasmine and ylang-ylang.  
8.45 fl. oz.

**Elastine Restore  
& Detox Dry Shampoo  
INVISIBLE**  
5 oz. net wt.

**2-PIECE SET  
\$18.99  
\$35 VALUE  
496-853**



**Elastine Perfume  
2-in-1 Shampoo  
FRESH CITRUS**  
Lime, mandarin and basil.  
8.45 fl. oz.

**Elastine Restore  
& Detox Dry Shampoo  
INVISIBLE**  
5 oz. net wt.

**2-PIECE SET  
\$18.99  
\$35 VALUE  
497-037**



**Elastine Perfume  
2-in-1 Shampoo  
PURE BREEZE**  
White rose and Bulgarian rose.  
8.45 fl. oz.

**Elastine Restore  
& Detox Dry Shampoo  
INVISIBLE**  
5 oz. net wt.

**2-PIECE SET  
\$18.99  
\$35 VALUE  
496-959**



**ELASTINE PERFUME 2-IN-1 SHAMPOO**



**SPRING IS  
IN THE HAIR!**

Shampoo and conditioner in one, with patented 2-in-1 technology, moisturizes hair while controlling odors so it looks and feels fresh and smooth, with a **fragranced formula** to give it a forever-springtime scent. Free of sulfates and parabens. Suitable for daily use.

**NEW**

**Love Me**  
Jasmine and ylang-ylang. 8.45 fl. oz.  
154-857 reg. \$16  
**\$12.99**

**NEW**

**Fresh Citrus**  
Lime, mandarin and basil. 8.45 fl. oz.  
154-876 reg. \$16  
**\$12.99**

**NEW**

**Pure Breeze**  
White rose and Bulgarian rose. 8.45 fl. oz.  
154-861 reg. \$16  
**\$12.99**



## Elastine SALON de Color

100% gray coverage and rich, long-lasting color... without ammonia, parabens, mineral oil or benzophenone. For your most luxurious locks and healthy-looking hair. **No appointment necessary.**

Start with pre-color treatment.

Follow with color in two steps.

Finish with conditioning mask.



## radiant BLACKS



**Elastine Salon de Color BLACK**  
Make an impact for a dramatic look.  
reg. \$9.99  
**\$7.99**

2 / Soft Black 038-553



## ravishing REDS



**Elastine Salon de Color REDS & AUBURNS**  
Refresh, brighten or deepen color.  
reg. \$9.99  
**\$7.99**

4R / Dark Mahogany Red 039-750



6R / Light Auburn 044-608



## rich BROWNS



**Elastine Salon de Color BROWNS**  
If your Brown color looks faded, make it vibrant!  
reg. \$9.99  
**\$7.99**

4 / Dark Brown 038-568



4B / Dark Chocolate Brown 039-727



5B / Medium Maple Brown 041-723

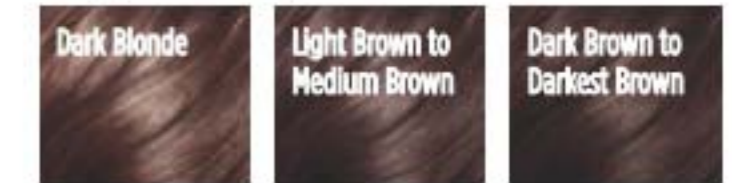

5CB / Medium Chestnut Brown 040-110



## beautiful BLONDES

**Elastine Salon de Color BLONDES**  
Lighten dark roots or completely color to tips.  
reg. \$9.99  
**\$7.99**

7BL / Natural Dark Blonde 047-827



8BL / Medium Golden Blonde 057-475



10BL / Extra Light Natural Blonde 058-620





Extremely damaged hair from heat (styling tools) and chemicals (perms, color)?

Helps rebuild, revive and protect hair from damage with replenishing keratin and plant-based bonding agents. Dramatically improves the look of elasticity and helps prevent breakage while adding intense hydration to help restore softness and shine.

## CHI® Essentials Revive Keratin + Bonding Collection



### Protecting Serum

Apply to damp or dry hair for smoothness and shine, and as a hair shield from the sun. 3 fl. oz. 451-340 reg. \$42 **\$34.99**

### Restoring Shampoo

Cleanses, moisturizes and protects against split ends and frizz. 12 fl. oz. 451-192 reg. \$25 **\$19.99**

### Restoring Conditioner

Helps restore dry, damaged and brittle hair. 12 fl. oz. 451-211 reg. \$25 **\$19.99**

Free of sulfates and parabens. pH-balanced. Color-safe.







**CHI® Essentials Repairing Serum**  
 Deeply penetrating-yet-lightweight serum helps strengthen, protect, moisturize and smooth. With vitamin A to help seal split ends, and rosemary to help boost volume and shine. 6 fl. oz.  
**589-413 reg. \$31 \$26.50**



**CHI® ESSENTIALS**

**Moisturizing Conditioner**

Lightweight daily conditioner. Infused with aloe to lock in rich moisture. With vitamins A and B to help strengthen hair from roots to ends, increase elasticity and help smooth split ends and frizz. **589-409**

**Replenishing Shampoo**

Gentle daily shampoo with essential vitamins, minerals and amino acids. No sulfates or parabens, so it won't strip hair of natural oils. Safe for color-treated hair. **589-140**

Each 12 fl. oz. reg. \$18  
**\$15.99 each**



Enjoy these special prices and exclusive offers only when you shop with an Avon Representative.





## SMOOTH AS SILK

### BloSilk® Silk Therapy®

Replenishes and reconstructs to help repair and protect all hair types. Tames frizz and flyaways and leaves hair silky smooth with reflective shine. Helps shield hair from UV rays, heat and humidity. 5.64 fl. oz. **011-349**

reg. \$34  
**\$28**



**CHI® Styling Cream Gel**  
Workable styling cream gel to create sleek styles or enhance natural curls. Light-hold, non-flaking formula that adds incredible shine and control to any style. Enriched with silk to help strengthen hair. 6 fl. oz. **908-479**  
reg. \$20.50  
**\$16.80**



**CHI® 1" Volcanic Lava Ceramic Pro Spin 'n' Curl**  
Preset temperature controls with adjustable timers and LED screen display. For any hair type. 12" L. Dual voltage for travel. 11 ft. swivel cord. Use only as directed. **471-527**  
reg. \$199  
**\$179**



**CHI® ENVIRO 54® Natural Hold Hair Spray**  
Brushable hold. Lightweight. Fast-drying. No build-up. Anti-humidity. Thermal protectant for blow-drying. With silk to help build hair's strength and resilience, and natural botanicals to add volume and enhance shine. Paraben-free. 10 oz. net wt. **908-450**  
reg. \$26.50  
**\$21.50**



**CHI® Advanced Ionic Compact Hair Dryer**  
Powerful 1875-watt ion generator emits negative ions to reduce drying time. Lightweight, compact design. Rapid Clean Technology with Blue LED light for cleaner air during styling. Adjustable heat and air-speed settings. Removable filter. 6½ ft. cord. Use only as directed. **471-474** reg. \$150  
**\$135**



NOZZLE AND DIFFUSER INCLUDED



## HEMPHARMX / CBD WITH HEMP SEED OIL



### HEMP FOR HAIR shampoo & conditioner with cold-extracted hemp seed oil

Contains omega 3-6-9, known to help moisturize and nourish hair and prevent breakage with weightless hydration that delivers full volume.

**Elastine HempharmX**  
Vegan formulas. Both silicone-free. Shampoo is sulfate-free.

**Hydrating Shampoo**  
13.5 fl. oz.  
359-836

**Hydrating Conditioner**  
13.5 fl. oz.  
360-544  
reg. \$24  
\$20 each

## HAIR CARE WITH CBD & HEMP SEED OIL shampoo & conditioner contain CBD and hemp seed oil

Rich in omega 3-6-9 fatty acids and promotes healthy hair growth and lustrous shine.

**Elastine CBD  
& Hemp Seed Oil**  
Free from parabens and sulfates. No THC.

**Cooling & Soothing Shampoo**  
Helps soothe itchy scalp. 11.8 fl. oz.  
543-530

**Cooling & Soothing  
Conditioner**  
Helps moisturize dry hair. 11.8 fl. oz. 543-550  
reg. \$23  
\$19 each

Enjoy these special prices and exclusive offers only when you shop with an Avon Representative.



## DR. GROOT your solution to thinning hair



**Dr. Groot  
Premium Scalp Cleansing Brush**  
Helps promote cleansing of residue while massaging to reinvigorate health of scalp as it helps to stimulate circulation.  
065-776 reg. \$19  
\$16

- Formulated to help restore your scalp's invisible microbiome shield of healthy flora.
- Contains prebiotics and para-probiotics, and natural plant-based ingredients to help soothe redness and itching.
- With biotin to help thicken hair.
- No sulfates, parabens or silicones.

**Scalp Fortifying Serum Treatment**  
Moisturizes and helps support healthy hair roots and growth. 6.7 fl. oz. 782-271  
reg. \$35  
\$29

**Scalp Fortifying Exfoliating Shampoo**  
With rosemary extract, gently exfoliates. Removes dirt and impurities. 8.4 fl. oz.  
782-176 reg. \$35  
\$29

**Scalp Fortifying  
Hair-Thickening Shampoo**  
With coconut oil, cleanses as it helps moisturize dry scalp and hair. 13.5 fl. oz.  
778-014 reg. \$35  
\$29

**Scalp Fortifying  
Massaging Tonic**  
Massage in. Helps hair follicles absorb essential nutrients. 5 fl. oz. 782-802  
reg. \$47  
\$39.49





# Sterling Silver SENTIMENTS

Make it personal with birthstone-colored stones set in genuine .925 sterling silver.



	
January 285-557	February 285-906
	
March 286-238	April 286-242
	
May 286-348	June 286-553
	
July 286-989	August 287-268
	
September 287-287	October 287-291
	
November 287-344	December 287-416

**NEW**

**Sterling Silver Birthstone Necklace**  
Colored stone set in sterling silver. 17" L with 1" extender.  
Pendant, 1/2" L, .5-carat weight equivalent.  
reg. \$64.99  
**\$49.99 each**

**CZ Accent Cross Necklace**  
17" L with 1" extender.  
Pendant, 1/4" L. 869-686  
reg. \$74.99  
**\$59.99**

**CZ Circle Necklace**  
17" L with 1" extender.  
Pendant, 1/2" diam. 869-671  
reg. \$69.99  
**\$54.99**

**Engagement Ring**  
1.5-carat weight equivalent.  
Sizes:  
5 868-527 8 869-160  
6 868-531 9 869-189  
7 868-751 10 869-360  
reg. \$64.99  
**\$44.99**

**Wedding Band**  
Sizes:  
5 869-413 8 869-600  
6 869-451 9 869-652  
7 869-490 10 869-667  
reg. \$49.99  
**\$39.99**

**NEW**

**Sterling Silver Collection**  
CZ stones set in genuine sterling silver.



**NEW**

**Sterling Silver Mystic Topaz Collection**  
Mystic topaz-colored stones set in sterling silver.

**Ring**  
1/2" diam., 1.25-carat weight equivalent.  
Sizes:  
5 277-480 8 278-931  
6 278-090 9 285-356  
7 278-893 10 285-394  
reg. \$74.99  
**\$59.99**

**Necklace**  
17" L with 1" extender.  
Pendant, 1/2" L,  
1.24-carat weight equivalent. 276-886  
reg. \$74.99  
**\$59.99**

**Earrings**  
1/2" L, 1-carat total weight equivalent.  
276-890  
reg. \$69.99  
**\$54.99**





# QUALITY TIME

Precision timepiece with of-the-moment functionality.

- Features:
- Mechanical-looking dial
  - Luminous markers
  - Water-resistant 3ATM
  - Faux chronometers



- Gold plating
- Water-resistant 3ATM

- Genuine diamond accent
- Rose gold plating
- Water-resistant 3ATM

## Men's Stainless Steel Collection

**NEW**

**A. His World Map Watch**  
Boussivie Precision watch. Brown leatherlike strap, 10" L. 40mm diam. case.  
871-520  
reg. \$114.99  
**\$89.99**

**B. Men's Everyday Precision Watch**  
Black leatherlike strap with gunmetal dial. 10" L with 44mm diam. case.  
870-451  
reg. \$119.99  
**\$99.99**

**C. Hers Diamond Accent Watch**  
Boussivie Precision. 8" L with 34mm diam. case.  
872-382  
reg. \$114.99  
**\$89.99**

**D. Curb Chain Necklace and Bracelet Set**  
Stainless steel with CZ accents. Necklace, 21" L. Bracelet, 9" L.  
869-906  
reg. \$42.99  
**\$32.99 the set**

**E. Black Stone Cross Necklace**  
Stainless steel; cross with black CZ stones. 24" L. Pendant, 1 1/2".  
869-690  
reg. \$44.99  
**\$34.99**

**F. Enamel Cross Signet Ring**  
Stainless steel with black enamel. 1/2" L.  
Sizes:  
9 869-930 11 870-026  
10 869-963 12 870-050  
13 870-083  
reg. \$32.99  
**\$24.99**

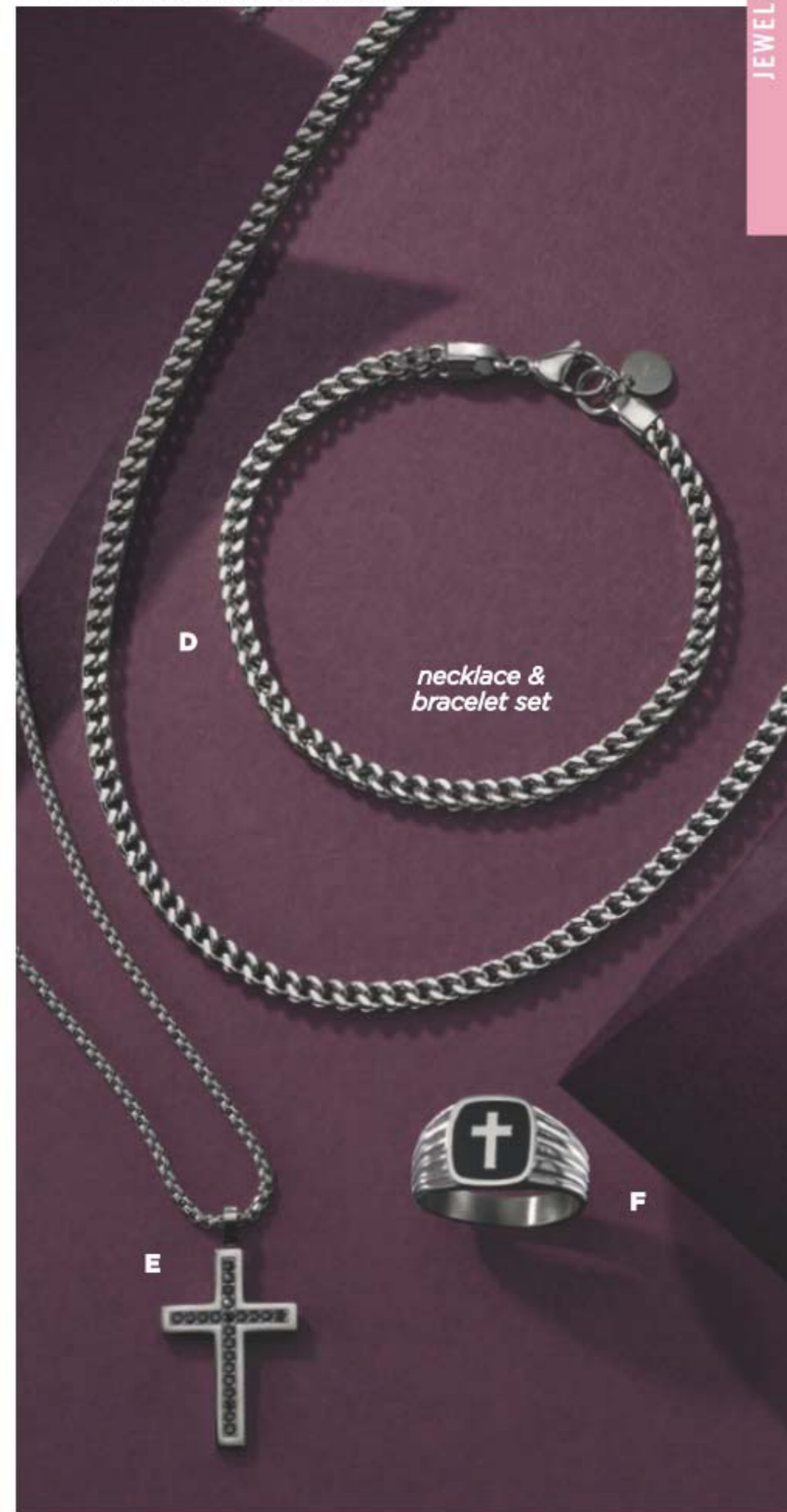



STUDIO  
1886

# fall fashion field guide

It's time for  
prints, plaids  
and comfort.  
Autumn is in  
the air.

## ❖ Plaid Zip-Front Jacket

Cozy plaid jacket with front zipper, long sleeves and standing collar. Fully lined. Body: Cotton/polyester/acrylic/nylon. Lining, 100% polyester.

Center back length: 26" on M; 27½" on 1X.

XS(0-2) 880-501

S(4-6) 897-360

M(8-10) 912-224

L(12-14) 913-857

XL(16) 914-174

1X(18W-20W) 914-542

2X(22W-24W) 914-686

3X(26W-28W) 914-710

reg. \$71.99

**\$56.99**

Model is wearing  
Fall 4-Pack of Pocket Tees  
sold on page 214.

Enjoy these special prices and  
exclusive offers only when you  
shop with an Avon Representative.

210 | C25



2-PACK

## ❖ 2-Pack Cutout Tunics

Long-sleeve tunics in cinnamon and grey. Neckline cutouts. Shirttail hem. Polyester/rayon/spandex. Center back length: 28" on M; 30" on 1X.

XS(0-2) 914-815

XL(16) 914-891

S(4-6) 914-820

1X(18W-20W) 914-906

M(8-10) 914-872

2X(22W-24W) 914-910

L(12-14) 914-887

3X(26W-28W) 915-094

reg. \$56.99

**\$44.99 pack of 2**

## ❖ Plaid Button-Down Shirt

Long-sleeve shirt with tab details, pockets and shirttail hem. 100% polyester. Center back length: 27½" on M; 28½" on 1X. Machine wash, line dry.

XS(0-2) 839-320

XL(16) 839-646

S(4-6) 839-340

1X(18W-20W) 839-650

M(8-10) 839-627

2X(22W-24W) 839-665

L(12-14) 839-631

3X(26W-28W) 845-758

reg. \$45.99

**\$35.99**

## ❖ Cold-Shoulder Grommet Top

Blue long-sleeve top with cuffs, cold-shoulder with grommet details and boat neckline. Polyester/rayon/spandex. Center back length: 23½" on M; 25½" on 1X.

XS(0-2) 839-244

XL(16) 839-282

S(4-6) 839-259

1X(18W-20W) 839-297

M(8-10) 839-263

2X(22W-24W) 839-301

L(12-14) 839-278

3X(26W-28W) 839-316

reg. \$42.99

**\$32.99**

All machine wash, dry flat unless otherwise noted. Imported.



FASHION

211



follow  
your  
instincts

❖ **Open-Front Printed Cardigan**

Long open-front, animal-print cardigan with 3/4-length sleeves. Polyester with spandex. Center back length: 37" on medium; 39" on 1X. Machine wash, line dry. Imported.

XS(0-2) **863-597**  
S(4-6) **863-620**  
M(8-10) **864-043**  
L(12-14) **869-849**  
XL(16) **871-348**  
1X(18W-20W) **871-352**  
2X(22W-24W) **875-343**  
3X(26W-28W) **875-468**  
reg. \$56.99  
**\$44.99**

❖ **2-Pack Everyday Leggings**

Grey and black with elastic waistband. Cotton/spandex. Inseam: 28" for all sizes. Machine wash, dry flat. Imported.

XS(0-2) **619-884**  
S(4-6) **620-611**  
M(8-10) **624-530**  
L(12-14) **624-822**  
XL(16) **624-856**  
1X(18W-20W) **625-580**  
2X(22W-24W) **627-233**  
3X(26W-28W) **627-290**  
reg. \$46.99  
**\$36.99**  
pack of 2



2-PACK

Model is wearing 2-Pack Crew-Neck Pocket Tees, sold on Avon.com.

APPAREL SIZE CHART

SIZE	BUST	WAIST	HIP
XS 0/2	30.5"-32"	23.5"-25"	32.5"-34"
S 4/6	33.5"-35"	26.5"-28"	35.5"-37"
M 8/10	36.5"-38"	29.5"-31"	38.5"-40"
L 12/14	39.5"-41"	32.5"-34"	41.5"-43"
XL 16	43"-44"	35.5"-36.5"	44.5"-45.5"
1X 18W/20W	46.5"-48.5"	39"-41"	48"-50"
2X 22W/24W	50.5"-52.5"	43"-45"	52"-54"
3X 26W/28W	54.5"-56.5"	47"-49"	56"-58"

❖ **Mixed-Print Dress**

Printed dress with elastic neckline and 3/4-length sleeves with elastic cuffs.

Smocked waist with decorative tie on front. 100% rayon. Center back length: 35 1/2" on medium; 37" on 1X. Machine wash, line dry. Imported.

XS(0-2) **849-332**  
S(4-6) **849-351**  
M(8-10) **849-366**  
L(12-14) **849-370**  
XL(16) **851-798**  
1X(18W-20W) **851-802**  
2X(22W-24W) **851-817**  
3X(26W-28W) **863-582**  
reg. \$59.99  
**\$47.99**



❖ **Long-Sleeve Top with Lace Insert**

Rose-colored top with ruffle-detail neckline. Button closure on back of neck. Lace insets on upper part of sleeve with elastic cuffs. Body, 100% polyester. Lace, nylon/spandex. Center back length: 25 1/2" on medium; 27 1/2" on 1X. Machine wash, line dry. Imported.

XS(0-2) **845-868** XL(16) **847-784**  
S(4-6) **847-602** 1X(18W-20W) **848-738**  
M(8-10) **847-750** 2X(22W-24W) **848-852**  
L(12-14) **847-770** 3X(26W-28W) **848-996**  
reg. \$49.99  
**\$39.99**





❖ **Fall 4-Pack Pocket Tees**

Set of four tees in animal print, red, mauve and olive. Round neckline and chest pocket. 60% cotton, 40% polyester. Center back length: 26" on medium; 28" on 1X. Machine wash, dry flat. Imported

XS(0-2) <b>915-682</b>	XL(16) <b>916-177</b>
S(4-6) <b>915-993</b>	1X(18W-20W) <b>923-103</b>
M(8-10) <b>916-000</b>	2X(22W-24W) <b>940-109</b>
L(12-14) <b>916-162</b>	3X(26W-28W) <b>940-113</b>

reg. \$49.99

**\$39.99 pack of 4**

❖ **2-Piece Waffle-Knit Set**

Olive-green waffle-knit top with long sleeves, draped neckline and drawstring detail. Matching jogger-style pant with side seam pockets, elastic waist and drawstring. Polyester with spandex. Center back length on top: 26" on medium; 28" on 1X. Inseam, 27" on medium; 27½" on 1X. Machine wash, dry flat. Imported.

XS(0-2) <b>960-467</b>	XL(16) <b>966-063</b>
S(4-6) <b>961-262</b>	1X(18W-20W) <b>982-373</b>
M(8-10) <b>961-736</b>	2X(22W-24W) <b>982-847</b>
L(12-14) <b>964-075</b>	3X(26W-28W) <b>984-180</b>

reg. \$64.99

**\$49.99**

**2-piece set**



❖ **Glitter Star Sneaker\***

White lace-up sneaker with studded star and gold glitter accents. Man-made materials. Imported.

6M <b>940-845</b>	7M <b>943-787</b>	8M <b>943-791</b>
9M <b>950-967</b>	10M <b>951-155</b>	11M <b>951-174</b>

reg. \$42.99

**\$32.99**

❖ **Embossed Loafer\***

Black embossed flat loafer with goldtone buckle. Wavy cushion insole for comfort. Man-made materials. Imported.

6M <b>952-405</b>	7M <b>952-989</b>	8M <b>955-060</b>
9M <b>956-142</b>	10M <b>956-161</b>	11M <b>956-506</b>

reg. \$44.99

**\$34.99**

❖ **Sherpa-Trim Sneaker with Zipper Detail\***

Tan lace-up sneaker with faux-sherpa trim and functional side zipper. Man-made materials. Imported.

6M <b>957-043</b>	7M <b>958-308</b>	8M <b>958-805</b>
9M <b>958-953</b>	10M <b>958-972</b>	11M <b>960-065</b>

reg. \$42.99

**\$32.99**

\*Half sizes, order size up.





# smooth things over

shape-smoothing styles designed to contour your curves.

◆ **Ball® One Smooth U® Posture Boost with EverSmooth™ Back Underwire Bra (DF3450)**

Designed for all-over back support and smoothing. Features breathable cups to help keep you cool and no-slip straps. Front closure. Nylon/spandex. Hand wash, line dry. Imported. Sizes: 36-44C,D,DD (all colors).  
reg. \$48  
**\$38.99**



*EverSmooth™ back designed for maximum support and smoothing*

Shown: Nude.



❖ **Bali® Comfort Revolution® Soft Touch Perfect T-shirt Wirefree Bra (DF3460)**

Adjustable and convertible straps. Moisture-wicking fabric keeps you cool. Hook-and-eye closure. Nylon/spandex. Hand wash, line dry. Imported. Sizes: S, M, L, XL, 2XL, 3XL (all colors).

reg. \$48  
**\$38.99**

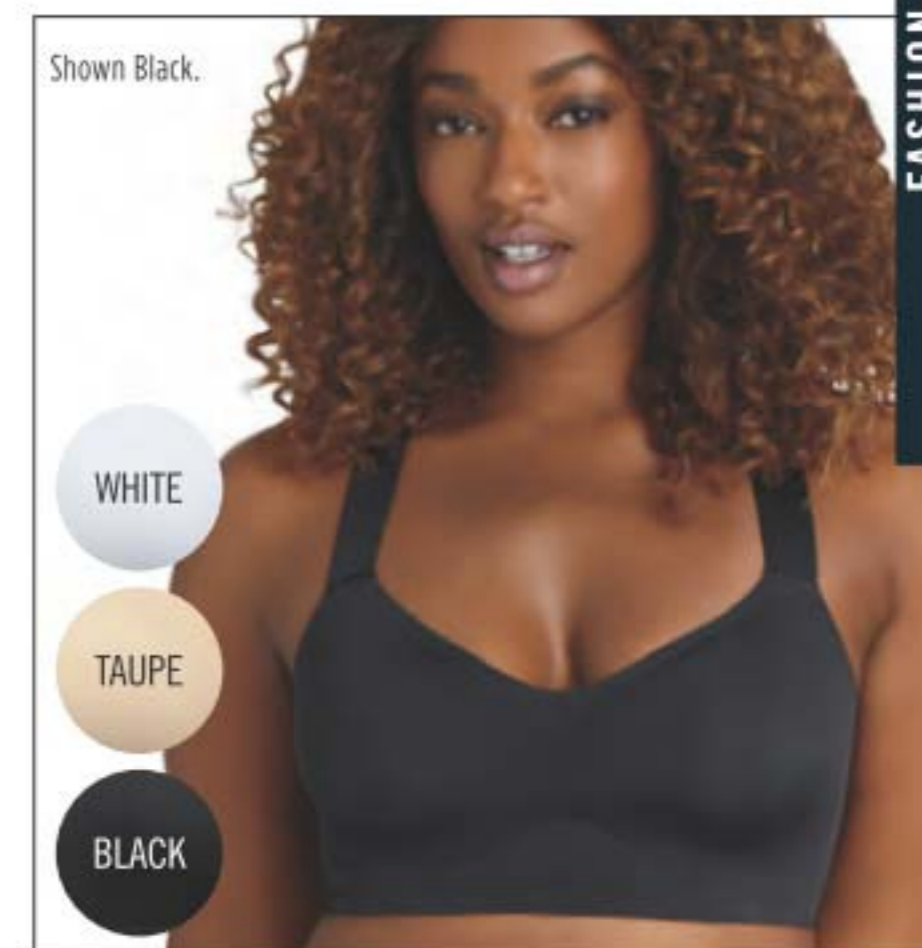

❖ **Bali® Comfort Revolution® EasyLite™ Breathable Racerback Bra (DF3499)**

Racerback pullover wirefree bra with mesh back and removable foam cups. Cool Comfort® technology. Nylon/spandex. Hand wash, line dry. Imported. Sizes: S, M, L, XL, 2XL, 3XL (all colors).

reg. \$48  
**\$38.99**



**Brief (DFLLB1)**

Sizes: S, M, L, XL, 2XL, 3XL (all colors).



**Hi-Cut (DFLLH1)**

Sizes: S, M, L, XL, 2XL, 3XL (all colors).

❖ **Bali® Beautifully Confident with Leak Protection Liner**

Stay comfortable. Stay dry. Discreet all-day protection for life's minor leaks. Light leak protection liner in crotch. Low bulk. Odor control. Moisture wicking. Won't ride up. Available in brief and hi-cut styles. Hand wash, line dry. Imported.

reg. \$15  
**\$13 each**



❖ **Homestar Cook Top Cleaner & Polish**

Cleans, polishes and protects smooth cooktop ranges for a scratch-free shine. Plant-based formula cuts through toughest grease and grime. Fresh green herbal scent. 7.7 fl. oz. **593-059** reg. \$12.99 **\$9.99**



❖ **Homestar Cook Top & Stainless Steel Cleaning Wipes**

Plant-based surfactants for safer yet powerful cleaning to lift and remove leftover residue and spills from glass cooktops and stainless steel. Unscented. 50 wipes, each 10 1/2" x 9 1/2". **149-995** reg. \$9.99 **\$7.99**



❖ **Homestar Odor Eliminator for Fridge**

No-spill solid gel formula with persimmon and eucalyptus extracts neutralizes fridge odors. Lasts up to 3 months. 14.8 oz. net wt. **793-165** reg. \$7.99 **\$5.99**



❖ **Homestar Multi Purpose Cleaner**

Triple-action power cleaner. Bleach-free. With citric acid, orange oil and baking soda to remove stubborn stains. Natural citrus scent. 16.9 fl. oz. **307-507** reg. \$9.99 **\$7.99**



❖ **Cell Strong Batteries**

Alkaline. Not rechargeable. reg. \$16.99 **\$12.99** each pack of 20

AA Batteries 706-867



pack of 20 batteries

AAA Batteries 706-871



# SPARKLE CENTRAL

*your clean team for shiny floors & a fresh flush!*



❖ **Homestar Heavy Duty Cleaning Wipes**

Jumbo sized for double the cleaning power in a single sheet. Fresh lemon scent. Fits Homestar Mop Stick. 50 sheets, each, 9 1/2" x 11". **721-468** reg. \$11.99 **\$8.99**

❖ **Homestar Floor Cleaner**

Nozzle provides targeted application to apply directly to floor. Dries quickly for a streak-free shine. Great for laminate, sealed hardwood and sealed stone. Fresh lavender scent. 25.3 fl. oz. **149-980** reg. \$9.99 **\$7.99**

❖ **Homestar Foaming Toilet Bowl Cleaner**

Fights toilet rings and stains. Includes 5 pouches. 10.6 oz. total net wt. **090-298** reg. \$12.99 **\$9.99**

❖ **Homestar Bathroom Cleaner**

Just spray, let sit and wipe away! Fights tough soap scum, limescale, calcium and grime. Fresh green apple scent. 25.4 fl. oz. **092-635** reg. \$11.99 **\$8.99**



## FRESH FIJI

### ❖ Fresh Fiji Laundry Stain Remover

Pretreats and removes tough set-in stains with a powerful enzyme formula. Helps to remove stains and boost color better than just laundry detergent alone. Easy and gentle spray for direct application without damaging fabrics.

16.9 fl. oz.  
687-992  
reg. \$12.99  
\$9.99



### ❖ Fresh Fiji Fabric Refresher With Wrinkle Release

Freshens fabrics and smooths wrinkles. Clean laundry scent.

16.9 fl. oz.  
322-988  
reg. \$11.99  
\$8.99



### ❖ Fresh Fiji Shoe Deodorizer

Eliminates tough odors on contact with the power of baking soda and persimmon. Great for all kinds of shoes, from leather to cotton.

10.1 fl. oz.  
322-256  
reg. \$9.99  
\$7.99



### ❖ Fresh Fiji Car Air Freshener

Clips onto car vents and allows you to control the fragrance intensity. Freshens for up to 50 days. .17 fl. oz. 2 1/4" diam. x 1 1/4" D with 2" L clip. Plastic. Imported.

**Orange Blossom**  
721-472  
**White Cotton**  
721-597  
reg. \$7.99  
\$5.99  
each



### ❖ Fresh Fiji Sheet Detergent

Laundry detergent in a single sheet! Seven-enzyme stain-removing blend. 30 easy-dissolving detergent sheets. Each sheet, 9" x 8".

**Lavender**  
406-092  
**Fresh**  
184-203  
reg. \$19.99  
\$14.99  
each



## FRESH FIJI HYGIENIC POWER look, smell, be clean.



### ❖ Fresh Fiji Hygienic Power Laundry Detergent

Combines our Hygienic Power formula to remove dirt you can't see, a stain-fighting solution to brighten and whiten and baking soda to help prevent odors for a deeper clean.

25 loads. 33.8 fl. oz.  
700-137  
reg. \$8.99  
\$6.99

### ❖ Fresh Fiji Hygienic Power Laundry Bar & Stain Remover

Hygienic Power formula in a bar! Perfect for pretreating or targeted spot-treating, hand-washing and travel. Breaks down stains pre-wash. Safe for skin with moisturizing ingredients. 6.3 oz. net wt.

700-490  
reg. \$3.49  
\$2.49

### ❖ Fresh Fiji Hygienic Power Color Booster & Stain Remover

Hygienic Power formula. Makes whites bright, boosts and brightens colors and eliminates stains and odors. With peroxide and oxygen-based bleach. 63 loads. 47 fl. oz.

792-169  
reg. \$12.99  
\$9.99

### ❖ Fresh Fiji Hygienic Power Fabric Softener

3x concentrated. Softens, freshens and protects clothes. Long-lasting rosewater and jasmine scent. Made with plant-based surfactants. Microplastic-free. Safe for skin and environment. 50 loads. 33.8 fl. oz.

792-355 reg. \$7.99  
\$5.99



## CUCINA ESSENTIALS

❖ **Cucina Essentials Dish Soap**  
Nature-derived. 16.6 fl. oz.  
**Red Apple**  
844-364  
**Lemon & Verbena**  
322-222  
reg. \$8.99  
**\$6.99 each**

❖ **Dish Soap Refill**  
Perfect mate to our chic Dish Soap Bottle. 32.8 fl. oz.  
**Red Apple**  
844-379  
reg. \$12.99  
**\$9.99**



❖ **Cucina Essentials Glass Dish Soap Bottle**  
Refillable dispenser includes pump. Holds 16 fl. oz. 3" diam. x 8<sup>3</sup>/<sub>4</sub>" H. Glass, metal. Imported.  
**003-727**  
reg. \$12.99  
**\$9.99**



❖ **Cucina Essentials Spray-On Dish Soap**  
99% biodegradable, eco-friendly plant-based formula cuts grease on contact. Dermatologically-tested. Safe for skin. 16.9 fl. oz.  
**Red Apple**  
545-973  
**Fresh Citrus**  
545-992  
reg. \$9.99  
**\$7.99 each**



❖ **Cucina Essentials Multi-Purpose Wipes**  
Pomegranate scent. 60 sheets, each 7<sup>7</sup>/<sub>8</sub>" x 5<sup>7</sup>/<sub>8</sub>". **307-530**  
reg. \$8.99  
**\$6.99**



## SIRIUS GROOM



❖ **Sirius Groom Shampoo for Dogs**  
Alleviates itchiness and dryness by washing away allergens. Anti-inflammatory oatmeal protects and soothes skin. pH-balanced formula. Long-lasting scents. Nature-derived ingredients. 16.2 fl. oz.  
**Lovely Berry 247-436**  
**Baby Powder 247-493**  
reg. \$14.99  
**\$11.99 each**



❖ **Sirius Groom Conditioner for Dogs**  
Rinse-off conditioner leaves coat soft and shiny. Soothes, hydrates and helps to alleviate itchiness. With aloe vera, vitamin E and oatmeal extract. Free from sulfates, colorants and silicones. Cruelty-free. 16.2 fl. oz.  
**Lovely Berry 545-940**  
**Baby Powder 545-954**  
reg. \$14.99  
**\$11.99 each**

❖ **Sirius Groom Pet Odor Eliminator for Upholstery & Fabrics**  
Nature-derived rice and barley to absorb and neutralize odors. Light baby powder scent. For fabric and carpet use only, do not spray on pets. 13.5 fl. oz.  
**247-565** reg. \$12.99  
**\$9.99**  
NOT FOR USE ON PETS

❖ **Sirius Groom Pet Grooming Mist**  
Softens, soothes and hydrates your pet's skin and coat for instant freshness. Perfect for in-between washes. Moisturizing formula with centella asiatica, rosemary, oatmeal and pro-vitamin B5. Long-lasting baby powder scent. Gentle and effective for all breeds. 5 fl. oz.  
**758-794**  
reg. \$12.99  
**\$9.99**





# THE WOW DEAL

\$172 VALUE

## Get That Glow from Head to Toe

Exfoliate and moisturize the skin on your face and body while you enhance your luxurious locks and reveal a new youthful-looking glow all over. Finish with a shimmering fragrance to enhance your radiant aura.

### Rare Gold Original Eau de Parfum *amber floral*

Opulent notes of mandarin zest, ylang-ylang and golden amber. 1.7 fl. oz. **\$25 value**

### Farm Rx Bakuchiol Serum

Vegan alternative to retinol. Targets fine lines and wrinkles and dullness without irritation. 1.01 fl. oz. **\$44 value**

### Isa Knox Anew Clinical Collagen Booster Microneedling Polisher

At-home skin-resurfacing alternative to microdermabrasion and micro-needling procedures. 1.7 fl. oz. **\$34 value**

### Isa Knox Anew Clinical Resurfacing Lotion for Body

AHA exfoliating formula. Moisturizes with shea butter. Helps visibly smooth rough, bumpy and crepey skin. 5 fl. oz. **\$34 value**

### Skin So Soft Comforting Shea Creamy Body Wash

Gently cleanses. With moisturizing shea butter. 11.8 fl. oz. **\$11 value**

### Foot Works Lavender Softening Balm

For spot softening. With vitamin E, jojoba oil, cocoa butter and shea butter. 1.7 oz. net wt. **\$6 value**

### Elastine Moisture Essentials Shine Shampoo

With argan oil and ceramide. Helps moisturize and reduce split ends. Keeps locks looking shiny and smooth. 12.7 fl. oz. **\$9 value**

### Elastine Moisture Essentials Shine Conditioner

With argan oil and ceramide. Helps moisturize and reduce split ends. Keeps locks looking shiny and smooth. 12.7 fl. oz. **\$9 value**

**ALL 8 FOR \$50**

765-678

LIMITED QUANTITIES.



Enjoy these special prices and exclusive offers only when you shop with an Avon Representative.

C25 | 225





do you  
hear what  
I hear?

◆ **LG TONE Free  
T60Q Earbuds**  
Imported. 167-432  
reg. \$179.99  
**\$149.99**

**Features:**

- **Meridian Technology.** Rich and clear, high-quality balanced sound.
- **Enhanced Active Noise Cancellation.** Perfect for reducing background noise.
- **True Bluetooth Wireless.** Google and Siri voice-command compatible.
- **TV Remote Control Function** with voice command.
- **UVnano+ Charging Case** kills 99.9% of bacteria.\*
- **IPX4 Water-/Sweat-Resistant\*\***



UVnano AVON x LG  
Life's Good

\*Independent testing shows the UVnano charging case kills 99.9% of bacteria on the earbuds in five minutes while charging. The UV LED function works only when the charging case is connected to the power cable. \*\*IPX4 Water Resistance: Earbuds tested under controlled laboratory conditions with an IPX4 rating. Resistant to splashed water. Dry before using. Do not charge while wet. Case has not been tested for IPX4. Charging case is not water-resistant. Enjoy these special prices and exclusive offers only when you shop with an Avon Representative. For more features, visit Avon.com.



# get holiday- playlist ready!



◆ **LG TONE Free T60Q Earbuds**  
Includes two earbuds, charging  
case, extra ear-gels and USB  
Type C charging cable. Imported.  
**167-432 reg. \$179.99**  
**\$149.99**

**SEE PAGE 227 FOR FEATURES.**

AVON x  **LG** **UVnano**  
Life's Good

Enjoy these special prices and exclusive offers  
only when you shop with an Avon Representative.

© 2022 The Avon Company. All rights reserved.

CAMPAIGN 25, 2022

THE AVON COMPANY  
165 BROADWAY, NY, NY 10006

To place an order, call:



8 88761 61236 2  
Pk of 10 77376-9



8 88761 61234 8  
Single 76496-9

Brochure effective until \_\_\_\_\_

Find me at [www.avon.com/repstore/](http://www.avon.com/repstore/) \_\_\_\_\_



avon.com



Not applicable in  
Puerto Rico or the  
Caribbean.



See our commitment at  
[www.avon.com/animal-welfare](http://www.avon.com/animal-welfare)

**RETURN POLICY** If you are not satisfied, return any item within 45 days. View Avon's full 45-Day Return Policy at [www.avon.com/shipping-returns](http://www.avon.com/shipping-returns).