

# AVON

CAMPAIGN 26

glisten up!

+ FREE OFFER  
details inside





# free

**Shower Brush**

+

**Exfoliation Mitt**

with any two purchases  
from pages 4-15.  
Offer excludes lip balms  
and hand creams.  
Limited quantities.



**Exfoliation Mitt**

Helps remove dead  
skin, and keeps skin  
feeling soft and smooth.  
Microfiber jacquard, with  
nylon spandex cuff.

**\$11 value**

Sold separately on page 22.

**Avon Shower Brush**

Long handle reaches down  
back. Brush helps remove dead  
skin cells as it cleanses. Back of  
brush has many massage nubs.  
Hanging loop for easy storing.

**\$10 value**

Sold separately on page 32.

Choose from  
naturally derived  
collections of  
luxury oils from  
Skin So Soft and  
Veilment. Caress  
your skin with rich  
hydration so it  
feels soft, smooth  
and soothed, with  
the look of a  
youthful glow.  
We've got an oil  
for every body.

## the wonder of oils



it's a wonder!

# signature oils

They're designed to act like your body's natural oils to keep skin hydrated.

## Original

*Our best-selling bath oil!*

With jojoba oil.  
Fresh herbal scent.

**439-040**

## Soft & Sensual

With argan oil.  
Spicy floral scent.

**504-614**

## Comforting Shea

With shea butter  
and oil. Vanilla,  
sandalwood and  
musk scent.

**015-071**

## Skin So Soft

**Bath Oil**

Each, 16.9 fl. oz.  
reg. \$24

**\$16.99 each**



Enjoy special prices and offers with an Avon account or Representative.



SKIN SO SOFT ORIGINAL with jojoba oil and a fresh herbal scent.



**Replenishing Hand Cream**  
24+ hours of moisturization.  
3.4 fl. oz. **941-268**  
reg. \$5  
**\$2.69**

**Beauty Bar Soap**  
Skin-nourishing bar soap. Creamy lather. Suitable for daily use on face, body and hands. 3.17 oz. net wt. **543-110** reg. \$4.50  
**\$3.49**

**Body Lotion**  
48 hours of moisture.  
11.8 fl. oz. **761-634**  
reg. \$11  
**\$7.69**

**Bonus-Size Body Lotion**  
48 hours of moisture.  
33.8 fl. oz. **336-043**  
reg. \$20  
**\$13.99**

**Bonus-Size Shower Gel**  
Gently cleanses and hydrates.  
33.8 fl. oz. **170-731**  
reg. \$18  
**\$13.99**

**Shower Gel**  
Gently cleanses and hydrates.  
5 fl. oz. **914-580**  
reg. \$8  
**\$5.19**

it's a wonder!  
**jojoba oil**

This plant extract mimics skin's natural oils, with vitamins and minerals essential to keep skin soft and smooth.



**Gelled Body Oil**  
Dries to a silky finish.  
6.76 fl. oz. **939-500**  
reg. \$13  
**\$8.69**

**Bath Oil Spray**  
Locks in hydration.  
5 fl. oz. **194-325** reg. \$14  
**\$9.29**

**Bonus-Size Bath Oil**  
Keeps skin hydrated after bath or shower. 25 fl. oz.  
**037-690** reg. \$30  
**\$21.69**



SKIN SO SOFT SOFT & SENSUAL with argan oil and a spicy floral scent.



**Shower Gel**  
Gently cleanses and hydrates.  
5 fl. oz. **435-600**  
reg. \$8  
**\$5.19**

**Beauty Bar Soap**  
Skin-nourishing bar soap. Creamy lather. Suitable for daily use on face, body and hands.  
3.17 oz. net wt. **543-215**  
reg. \$4.50  
**\$3.49**

**Bonus-Size Shower Gel**  
Gently cleanses and hydrates.  
33.8 fl. oz.  
**018-142**  
reg. \$18  
**\$13.99**

**Body Lotion**  
48 hours of moisture.  
11.8 fl. oz.  
**934-312**  
reg. \$11  
**\$7.69**

**Replenishing Hand Cream**  
24+ hours of moisturization.  
3.4 fl. oz.  
**867-315**  
reg. \$5  
**\$2.69**

**Bonus-Size Body Lotion**  
48 hours of moisture.  
33.8 fl. oz.  
**336-062**  
reg. \$20  
**\$13.99**



it's a wonder!  
**argan oil**

So precious, it's called "liquid gold."  
Packed with vitamin E,  
it helps to visibly restore skin's  
luster and keep it irresistibly soft.



**Bonus-Size Bath Oil**  
Keeps skin hydrated after bath or shower.  
25 fl. oz.  
**862-920**  
reg. \$30  
**\$21.69**

**Gelled Body Oil**  
Dries to a silky finish. 6.76 fl. oz.  
**908-244**  
reg. \$13  
**\$8.69**





SKIN SO SOFT RADIANT MOISTURE *with argan oil and a peony and musk scent.*



**Bonus-Size Body Lotion**  
48 hours of moisture.  
33.8 fl. oz. **337-346**  
reg. \$20  
**\$13.99**

**Replenishing Hand Cream**  
24+ hours of moisturization.  
3.4 fl. oz. **941-272**  
reg. \$5  
**\$2.69**

**Shower Gel**  
Gently cleanses and  
hydrates. 5 fl. oz.  
**435-777** reg. \$8  
**\$5.19**

**Bonus-Size Shower Gel**  
Gently cleanses and  
hydrates. 33.8 fl. oz.  
**433-922** reg. \$18  
**\$13.99**



it's a wonder!  
**argan oil**

*blended with silk proteins +  
illuminator technology*

Skin feels silky soft and appears  
kissed with radiance.



**Bonus-Size  
Bath Oil**  
Keeps skin  
hydrated after  
bath or shower.  
25 fl. oz. **249-788**  
reg. \$30  
**\$21.69**



SKIN SO SOFT SUPREME NOURISHMENT  
with enriching coconut oil  
and a tropical coconut scent.



**Bonus-Size Body Lotion**  
48-hour moisture. Transforms skin from dry to supremely soft and nourished.  
33.8 fl. oz. **337-475**  
reg. \$20  
**\$13.99**

**Oil Wash**  
With coconut oil, coconut milk and vitamin E. Cleanses as it leaves skin feeling soft and supple.  
11.8 fl. oz. **933-703**  
reg. \$15  
**\$9.99**

**Lip Balm**  
Tropical coconut flavor.  
.14 oz. net wt. **958-370**  
reg. \$2  
**\$1.39**



it's a wonder!  
**coconut oil**

It's infused with fatty acids and antioxidants to help moisturize and nourish skin.



**Dry Body Oil**  
 Lightweight. Nongreasy.  
 Quickly nourishes skin with instantly  
 replenishing hydration while it helps  
 reduce redness and soothe irritation  
 so skin looks healthy and radiant.  
 Free of fragrance, mineral oil,  
 parabens, phthalates and THC.  
 3.7 fl. oz. **869-485**  
 reg. \$37  
**\$30**

## it's a wonder! CBD oil

With fatty acids, vitamins and  
 antioxidants to soothe dry,  
 stressed-out skin and help  
 minimize discomfort.



**Nourishing Body Cream**  
 Skin feels soft, smooth and  
 nourished. Jasmine scent.  
 No THC. 5 fl. oz.  
**524-513 reg. \$33**  
**\$29.50**

**Soothing & Nourishing  
 Body Cream**  
 Concentrated formula.  
 Visibly soothes and  
 smooths. Geranium scent.  
 No THC. 1.7 fl. oz.  
**524-509 reg. \$33**  
**\$29.50**

**Nourishing  
 Body Cream  
 (Tube)**  
 Same formula as original,  
 now in a convenient tube.  
 Skin feels soft, smooth and  
 nourished. Jasmine scent.  
 No THC. 6.7 fl. oz.  
**254-229 reg. \$38**  
**\$33**

## it's a wonder! hemp seed oil

Packed with omega 3-6-9 fatty acids and  
 vitamin E to help richly nourish, hydrate and  
 soften skin for the look of healthy radiance.  
 Ultra-nourishing, fragrance-free.



**Veilment  
 Hemp Seed Oil  
 Ultra-Nourishing  
 Dry Body Oil**  
 Light, easily absorbed.  
 Helps deeply nourish  
 and hydrate dry  
 and irritated skin.  
 Hypoallergenic  
 No THC. 5 fl. oz.  
**564-106 reg. \$35**  
**\$28**





developed for  
all skin types, with  
gently exfoliating  
salicylic acid

## Skin So Soft for Acne-Prone Skin

### FOR FACE

**A. Soothing Spot Gel**  
Skin looks radiant, even-toned. With rosemary, madecassoside and mint extracts. Leave on, dries clear. .5 fl. oz.  
**072-721 reg. \$18 \$13.99**

**B. Foaming Cleanser**  
With plant-based scrub, rosemary, madecassoside and mint extracts. 5 fl. oz.  
**041-647 reg. \$17 \$12.99**

### FOR BODY

**C. Soothing Gel**  
Helps visibly improve tone and texture. Cooling sensation. With glycerin, allantoin and panthenol. Leave on, dries clear. 6.1 fl. oz. **040-636 reg. \$20 \$15.99**

**D. Exfoliating Body Wash**  
Nondrying, nonirritating. With rosemary oil. 10.1 fl. oz. **041-556 reg. \$20 \$15.99**

**E. Gentle Body Wash**  
Nondrying, nonirritating. With rosemary oil. 10.1 fl. oz. **039-325 reg. \$20 \$15.99**

**F. Body Pads**  
Pre-soaked exfoliating cotton pads. Helps even tone. With hyaluronic acid and panthenol. 70 pads. **039-330 reg. \$30 \$24.99**

Suitable for daily use and free of synthetic fragrances.



## AVON SENSES Gratitude Lavender & Cedarwood

❖ **A. Candle**  
One wick. Soy-wax blend. 3" diam. x 3 1/2" H. Burn time, 40 hours. 7 oz. net wt. **504-686** reg. \$23 **\$18.99**

Place candle on trivet or holder before lighting to protect furniture. Never leave burning candles unattended. Keep away from children and pets.

**B. Room Spray**  
Instantly refresh your home. 3.25 fl. oz. **361-851** reg. \$13 **\$10.99**

**C. Air Diffuser**  
Six diffuser reeds. Fragrance oil, 2.37 fl. oz. **504-724** reg. \$30 **\$24.99**

**D. Bath Salts**  
Pour a handful under warm running water. With sea salt, glycerin and sunflower seed oil. Use 1-3 times a week. 12.5 oz. net wt. **504-557** reg. \$23 **\$18.99**

**E. Shower Steamers**  
Place one on shower shelf and activate with shower steam (avoid heavy stream of water). Each, 1 oz. net wt. **504-428** reg. \$26 **\$20.99** six shower steamers

**AVON SENSES GRATITUDE LAVENDER & CEDARWOOD**  
Fill your space with the calming and soothing scents of lavender and cedarwood.



## AVON SENSES Cozy Vanilla & Coconut

**A. Body Mist**  
With aloe vera extract, refreshes and leaves skin feeling soothed. 8 fl. oz. **034-888** reg. \$18 **\$14.99**

**B. Shower Gel**  
Moisturizing cleanser derived from coconut. 10 fl. oz. **035-190** reg. \$17 **\$13.99**

**C. Body Lotion**  
Smooths and softens with moisture-rich shea butter and vitamin E. 8 fl. oz. **035-152** reg. \$17 **\$13.99**

**D. Hand Soap**  
With moisturizing glycerin, leaves hands feeling clean and soft. 10.1 fl. oz. **852-081** reg. \$13.99 **\$10.99**

**E. Hand Cream**  
With shea butter and antioxidants, leaves dry hands feeling buttery smooth. 2.5 fl. oz. **015-029** reg. \$6 **\$4.99**

**F. Body Scrub**  
Removes dry, dead skin while shea butter and olive and avocado oils help moisturize. 9 oz. net wt. **530-314** reg. \$22 **\$17.99**



### COZY VANILLA & COCONUT

Envelop yourself in a cozy cloud of comforting vanilla, creamy coconut and calming chamomile.

Free from parabens, mineral oil, silicone, phthalates and dyes.





## AVON SENSES Fresh Bergamot / Sparkling Grapefruit



### FRESH BERGAMOT & WILD MINT

A fresh bouquet of dewy flowers mixed with spicy bergamot, clean wild mint and luminous solar musk.

### SPARKLING GRAPEFRUIT & ORANGE BLOSSOM

A juicy mix of zesty grapefruit, bright orange blossom, luscious peach and delicate honeysuckle.

**Body Lotion**  
With shea butter and vitamin E. 8 fl. oz. **367-219**  
reg. \$17  
**\$13.99**

**Shower Gel**  
Moisturizing cleanser derived from coconut. 10 fl. oz. **367-204**  
reg. \$17  
**\$13.99**

**Body Mist**  
With refreshing aloe vera extract. 8 fl. oz. **034-687**  
reg. \$18  
**\$14.99**

**Hand Soap**  
With moisturizing glycerin. 10.1 fl. oz. **852-115**  
reg. \$13.99  
**\$10.99**

**Hand Cream**  
With shea butter and antioxidants. 2.5 fl. oz. **852-120**  
reg. \$6  
**\$4.99**

Free from parabens, mineral oil, silicone, phthalates and dyes.

**Hand Cream**  
With shea butter and antioxidants. 2.5 fl. oz. **852-498**  
reg. \$6  
**\$4.99**

**Hand Soap**  
With moisturizing glycerin. 10.1 fl. oz. **852-297**  
reg. \$13.99  
**\$10.99**

**Shower Gel**  
Coconut-derived cleanser. 10 fl. oz. **034-873**  
reg. \$17  
**\$13.99**



## AVON SENSES Bubble Bath / Shower Gel



**Cherry Blossom Bubble Bath**  
Flirty and sweet. 24 fl. oz. **425-033**  
reg. \$11  
**\$8.99**



**Vanilla Cream Bubble Bath**  
Rich and creamy. 24 fl. oz. **214-220**  
reg. \$11  
**\$8.99**



**Cucumber Melon Bubble Bath**  
Fresh and sweet. 24 fl. oz. **688-950**  
reg. \$11  
**\$8.99**



**Orange & Honeysuckle Bubble Bath**  
Fresh and sunny. 24 fl. oz. **047-808**  
reg. \$11  
**\$8.99**



**Endless Ocean Bubble Bath**  
Marine and breezy. 24 fl. oz. **425-048**  
reg. \$11  
**\$8.99**



**Lily & Honeysuckle Blossom Bubble Bath**  
Fragrant and refreshing. 24 fl. oz. **423-394**  
reg. \$11  
**\$8.99**



**Soft Pink Bubble Bath**  
Lilac and rose. 24 fl. oz. **425-052**  
reg. \$11  
**\$8.99**



**Sensitive Skin Bubble Bath**  
Chamomile scent. 24 fl. oz. **213-151**  
reg. \$11  
**\$8.99**



**Lavender Garden Bubble Bath**  
Soft and serene. 24 fl. oz. **424-735**  
reg. \$11  
**\$8.99**



**Blushing Cherry Blossom Hydrating Shower Gel**  
5 fl. oz. **423-299**  
reg. \$6  
**\$3.69**



**Silky Vanilla Hydrating Shower Gel**  
5 fl. oz. **462-105**  
reg. \$6  
**\$3.69**



**Fresh Cucumber & Melon Hydrating Shower Gel**  
5 fl. oz. **462-071**  
reg. \$6  
**\$3.69**



**Juicy Pomegranate & Mango Hydrating Shower Gel**  
5 fl. oz. **462-139**  
reg. \$6  
**\$3.69**





**Exfoliation Mitt**  
Helps remove dead skin, and keeps skin feeling soft and smooth. Microfiber jacquard, with nylon spandex cuff. 439-734 reg. \$11  
**\$8.99**



**Body Massager**  
Helps stimulate circulation and relieve tension in muscles, especially in back and limbs. Fits into palm for easy control and flexibility with customizable pressure. 439-920 reg. \$11  
**\$8.99**



**Smooth Moves Anti-Cellulite Massager**  
Use with gel to help firm and smooth skin. Rotating rollers help promote circulation and reduce the appearance of cellulite. Plug-in device. 011-296 reg. \$70  
**\$62.99**



**Smooth Moves Anti-Cellulite Cooling Gel**  
L-carnitine and chai hu help target fat cells. 6.7 fl. oz. 722-722 reg. \$21  
**\$12.99**



**Affirm Yourself Firming Body Cream**  
Caffeine complex helps skin look more toned. 6.7 fl. oz. 522-970 reg. \$21  
**\$12.99**



## recharge

**Avon Aromatherapy Body Lotion Bright Day Ahead**  
Charge your day with positive energy. With citrus and ginger fragrance oils to uplift your mood. 5.8 fl. oz. 584-670 reg. \$17  
**\$13.99**



## refresh

**Avon Aromatherapy Body Lotion Bye-Bye Stress**  
Take a moment to de-stress. With refreshing spearmint and eucalyptus fragrance oils for stress relief and mental clarity. 5.8 fl. oz. 584-684 reg. \$17  
**\$13.99**



## relax

**Avon Aromatherapy Body Lotion Sleep Tight Zzz**  
Unwind after a long day. With rose and lavender fragrance oils to help promote a restful sleep. 5.8 fl. oz. 584-866 reg. \$17  
**\$13.99**



**Avon Aromatherapy Minding My Mood 4-in-1 Essential Oil Blends**  
Natural multipurpose fragrance oils.  
**Energize** With lively mandarin and stimulating ylang-ylang.  
**Calm** With comforting lavender and soothing star anise.  
Each, 1.7 fl. oz. 606-376 reg. \$32  
**\$25.99 boxed set of 2**





**Moisture Therapy Calming Relief Hand Cream**  
With colloidal oatmeal. Relieves the itchiness associated with dry hands. 4.2 fl. oz. **786-349** reg. \$6 **\$2.69**



**Moisture Therapy Intensive Healing & Repair Hand Cream**  
Relieves extremely dry, chapped hands. Fragrance-free. 4.2 fl. oz. **482-937** reg. \$6 **\$2.69**



**Moisture Therapy Intensive Healing & Repair Extra Strength Cream**  
24-hour moisturization. Fragrance-free. 5.3 oz. net wt. **772-972** reg. \$8 **\$5.39**



**Physiogel Daily Moisture Therapy Dermo-Cleanser for face**  
Soap-free facial cleanser for dry and sensitive skin. 5 fl. oz. **094-384** reg. \$24 **\$18.99**



**Physiogel Daily Moisture Therapy Facial Cream\***  
For normal to dry sensitive skin. 5.1 fl. oz. **847-511** reg. \$42 **\$33.49**



\*The National Eczema Association has awarded the Seal of Acceptance™ to Physiogel Daily Moisture Therapy Facial Cream.



**Moisture Therapy Bonus-Size Body Lotions**  
Each, 33.8 fl. oz. reg. \$20 **\$14.99 each**

**Intensive Healing & Repair Body Lotion**  
72-hour moisture for extra-dry skin. Fragrance-free. **611-644**

**Daily Skin Defense Body Lotion**  
Helps restore moisture to everyday dry skin. **603-028**

**Calming Relief Body Lotion**  
Soothes and relieves dry, itchy skin. Fragrance-free. **761-620**



**Moisture Therapy Balance + Soothe Body Lotion**  
Skin looks softer and healthier. 13.2 fl. oz. **438-082** reg. \$25 **\$20**

**Moisture Therapy Balance + Soothe Body Wash**  
Softens as it gently cleanses. 13.2 fl. oz. **438-078** reg. \$23 **\$18**

**Avon Microbiome by REACH® Hygiene Deodorant Stick**  
Floral citrus scent. Aluminum-free. 24-hour odor protection. 2.65 oz. net wt. **524-528** reg. \$13 **\$10.99**





## FOOT WORKS

**Overnight  
Renewing  
Cream**  
3.4 fl. oz.  
**295-205**  
reg. \$9  
**\$5.99**



**Deep  
Moisturizing  
Cream**  
2.5 fl. oz.  
**308-962**  
reg. \$6  
**\$4.69**



**Intensive  
Moisture  
Foot  
Cream**  
Suitable for  
diabetics.  
2.5 fl. oz.  
**302-012**  
reg. \$6  
**\$4.99**



**Intensive  
Callus Cream**  
3.4 fl. oz.  
**851-310**  
reg. \$7  
**\$5.99**



**Maximum  
Strength  
Cracked  
Heel Cream**  
2.5 fl. oz.  
**310-404**  
reg. \$7  
**\$5.99**



**Arthritis  
Achy  
Foot and  
Muscle  
Cream**  
2.5 fl. oz.  
**314-194**  
reg. \$7  
**\$5.99**



**Deodorizing Spray**  
Can also be used  
in footwear.  
3.5 oz. net wt.  
**313-236**  
reg. \$10  
**\$7.99**



**Pedicure Kit**  
Case, 3 1/2" L x 4 3/4" W. Metal,  
man-made materials. Includes:  
nail clipper, toenail clipper, nail file,  
scissors, cuticle  
pusher.  
**121-029**  
reg. \$11  
**\$8.39**



**Pedicure Tool**  
4-in-1 tool! Plastic.  
3 1/8" L x 1 3/4" W x 1 1/2" H.  
Includes: fine-grain file,  
metal file, pumice, brush.  
**592-712** reg. \$11  
**\$8.39**



## VEILMENT Lumière / Natural Spa

**Veilment Lumière  
Sunless Tanning Serum**  
The more drops, the deeper the tan.  
Color-correcting technology visibly  
evens tone. Suitable for different  
skin tones. Antioxidant-rich with  
skin-nourishing hemp seed oil.  
Dermatologically tested,  
hypoallergenic and vegan.  
**Light/Medium 422-307**  
**Medium/Dark 422-326**  
Each, 1.01 fl. oz. reg. \$24  
**\$19.99 each**



**HIMALAYA PINK SALT**  
Calming sage scent.  
**Exfoliating Soap**  
Daily body scrub and cleansing  
bar, with Himalayan pink salt,  
walnut shell, apricot seed and  
cranberry powder.  
5.3 oz. net wt.  
**260-440** reg. \$8  
**\$6**  
**Body Scrub  
& Cleanser**  
Himalayan pink salt.  
13.5 fl. oz.  
**708-252** reg. \$15  
**\$13.69**



**Glacial Water Cooling Body Scrub & Cleanser**  
Fresh Canadian glacier water with gently exfoliating  
apricot seed, moisturizing ceramides, cooling  
menthol and a clean peppermint scent. 13.5 fl. oz.  
**735-399** reg. \$15  
**\$13.69**

**Dead Sea Salt  
Body Scrub & Cleanser**  
Israeli Dead Sea salt.  
Energizing citrus-ginger  
scent. 13.5 fl. oz.  
**707-988** reg. \$15  
**\$13.69**



**Black Rose  
Body Scrub & Cleanser**  
French rose oil and apricot-  
seed powder. Aromatic  
black rose scent. 13.5 fl. oz.  
**707-969** reg. \$15  
**\$13.69**







- protects against mosquitoes, deer ticks, no-see-ums, sandflies, gnats and biting midges
- repels deer ticks that may carry and transmit Lyme disease
- DEET-free/PABA-free
- water-resistant
- SPF 28 & SPF 30

## Expedition for all-in-one protection from sun+bugs

### BUG GUARD PLUS IR3535® EXPEDITION

No need to wash off. Dermatologist-tested.

#### A. Aerosol Spray SPF 28

Repels mosquitoes for 8 hours, deer ticks for 12 hours. 4 oz. net wt. 521-370 reg. \$20 \$14.99

#### B. Family Size Pump Spray SPF 30

8 fl. oz. 255-259 reg. \$24 \$17.99

#### C. Pump Spray SPF 30

Repels mosquitoes for 8 hours, deer ticks for 10 hours. 4 fl. oz. 255-278 reg. \$15 \$9.99



Read and follow label directions and precautions.

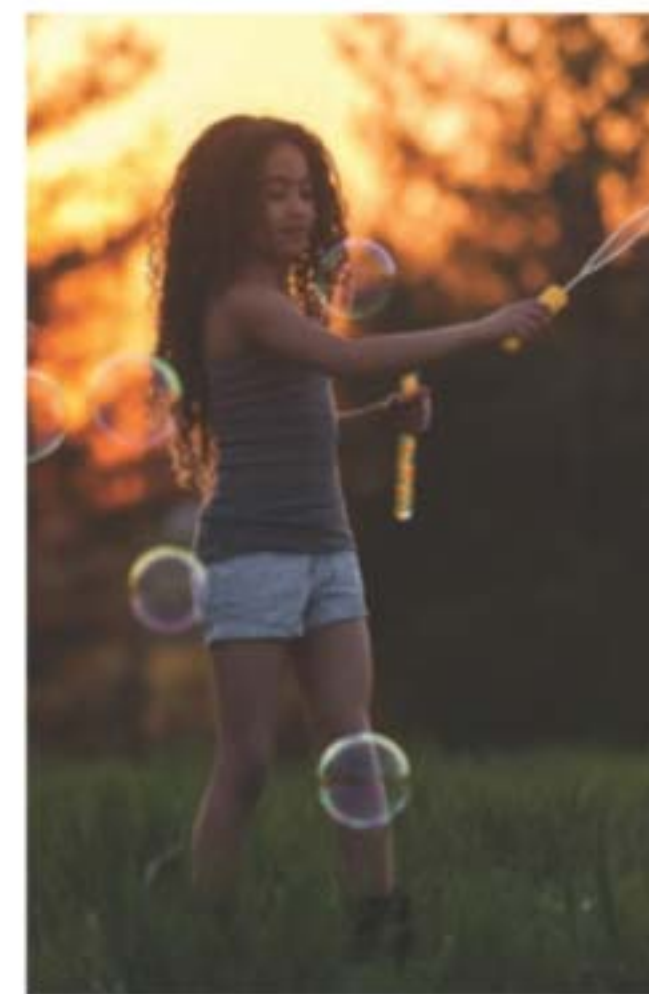

- protects against mosquitoes, deer ticks, sandflies, no-see-ums, gnats, biting midges and black flies
- repels deer ticks that may carry and transmit Lyme disease
- DEET-free/PABA-free
- with vitamin E & aloe



## Gentle Breeze protects against sun+bugs+water

- SPF 30
- water-resistant
- DEET-free/PABA-free
- with vitamin E & aloe
- repels mosquitoes that may carry and transmit the Zika virus

### BUG GUARD PLUS IR3535® GENTLE BREEZE SPF 30 LOTION

No need to wash off. Dermatologist-tested. 4 fl. oz. 851-324 reg. \$15 \$9.99



#### Anti-Itch Spray\*

Provides temporary itch relief from insect bites. 2 fl. oz. 972-031 reg. \$11 \$7.69

\*Does not repel insects.

## Picaridin for when bugs are most active dawn+dusk



### BUG GUARD PLUS PICARIDIN

#### A. Pump Spray

Repels mosquitoes for 8 hours, deer ticks for 12 hours. 4 fl. oz. 255-373 reg. \$15 \$9.99

#### B. Family-Size Pump Spray

8 fl. oz. 255-187 reg. \$24 \$17.99

#### C. Towelettes

Repels mosquitoes for 8 hours, deer ticks for 12 hours. Resealable bag holds 8 packets. Each towelette, 9" L x 5 1/2" W. Each, .3 fl. oz. 269-562 reg. \$16 \$11.69 pack of 8

#### D. Aerosol Spray\*\*

Repels mosquitoes for 6 hours, deer ticks for 7 hours. 4 oz. net wt. 315-243 reg. \$20 \$14.99

Read and follow label directions and precautions. \*\*Aerosol Spray does not contain aloe.





**LONG-  
LASTING  
ODOR  
PROTECTION**

for her

**Roll-On  
Anti-Perspirant  
Deodorant**

Each, 2.6 fl. oz.  
reg. \$3.60

**\$2.69 each**

Candid **656-095**

Far Away **836-226**

Haiku **836-264**

Imari **180-887**

Rare Gold **836-250**

Rare Pearls **906-897**

Night Magic

Evening Musk **836-298**

Odyssey **836-317**

Sweet Honesty

**941-579**

Timeless **941-583**

Soft & Sensual **714-861**



for all

**Roll-On  
Anti-Perspirant Deodorant**

Each, 2.6 fl. oz. reg. \$3.60  
**\$2.69 each**

On Duty Unscented

**926-820**

On Duty Sport **094-365**

On Duty Original **393-970**

Cool Confidence Original

**926-777**

Cool Confidence

Baby Powder **926-815**

Feelin' Fresh Original

**925-546**



for him

**Roll-On  
Anti-Perspirant Deodorant**

Each, 2.6 fl. oz. reg. \$3.60  
**\$2.69 each**

Black Suede **337-403**

Mesmerize **663-442**

Wild Country **655-080**



**Perfumed Liquid Deodorant**  
Soft floral scent.

2 fl. oz.

**687-681**

reg. \$6

**\$4.50**







**Avon Shower Brush**  
Long handle to easily reach down back. Brush helps to remove dead skin cells as it cleanses. Back of brush features many massage nubs. Non-slip, comfort handle has a convenient hanging loop for easy storing and allows brush to dry quickly.  
904-727 reg. \$10  
\$7.99

**Veilment Care Moisturizing Bar Soap**  
Derived from olive oil and infused with coconut oil.  
2.8 oz. net wt.  
380-864  
reg. \$2.50  
\$1.99



**Moisture Therapy Lip Balm**  
Intensive Healing & Repair Moisturizing Lip Treatment Balm  
285-117  
Daily Defense Lip Balm  
946-729  
Each, .14 oz. net wt.  
reg. \$2  
99¢ each



**Avon Flavor Savers Lip Balm**  
Vanilla 209-501  
Melon 209-334  
Each, .14 oz. net wt.  
reg. \$2  
99¢ each



**Veilment Care Lip Balm**  
Infused with naturally moisturizing jojoba oil and coconut oil to keep lips soft and supple all day. Delicately scented and tinted.  
Cherry 604-168  
Strawberry 602-720  
Each, .14 oz. net wt.  
reg. \$2  
99¢ each



**REACH® Professional Floss Picks**  
Acute angle (14°), like dental tools, for better reach. Sturdy pick easily fits between teeth. Dented handle for a better grip. Mint flavor. Pack of 90.  
630-179 reg. \$6  
\$4.59 pack of 90



**REACH® Interdental Brush**  
Angled 14°, like dental tools, it helps clean hard-to-reach spots, including back corners. Removes up to 30% more plaque compared to brushing alone! Customized for different spaces between teeth. Specially coated wire for gum protection. Ribbed edge for a better grip. reg. \$5  
\$3.99 each



**EXTRA TIGHT**  
For extra-tight spaces.  
Pack of 10.  
630-236



**TIGHT**  
For tight spaces.  
Pack of 10.  
630-934



**WIDE**  
For tight to wide spaces.  
Pack of 10.  
630-164





REACH® & LISTERINE® FLOSS always remember to floss!



**LISTERINE® Ultraclean® Access® Flosser**  
Long ergonomic handle with nonslip grip. Unflavored floss heads. **239-360** reg. \$6  
**\$4.79**  
includes 8 floss heads



**LISTERINE® Ultraclean® Access® Mint Flosser Refill**  
Disposable mint-flavored floss heads. For use with the **LISTERINE® Ultraclean® Access® Flosser. 239-374** reg. \$7  
**\$5.64** pack of 28

**LISTERINE® Ultraclean® Access® Unflavored Flosser Refill**  
Disposable unflavored floss heads. For use with the **LISTERINE® Ultraclean® Access® Flosser. 239-393** reg. \$7  
**\$5.64** pack of 28



**REACH® Unflavored Waxed Floss**  
Accepted by the American Dental Association. 55 yards. **239-317** reg. \$3  
**\$1.99**



**LISTERINE® Cool Mint™ Floss**  
Waxed coating is shred-resistant. Mint flavor for the feeling of clean, fresh breath. 55 yards. **239-355** reg. \$5  
**\$3.99**



**LISTERINE® Ultraclean® Mint Floss**  
With patented MICRO GROOVES® technology for greater plaque removal and superior cleaning. 30 yards. **239-321** reg. \$5  
**\$3.99**

PERIOE Dual Sonic Portable Electric Toothbrush

## GOOD VIBES TO GO

**Perioe Dual Sonic Portable Electric Toothbrush**  
*Take it with you for a clean, healthy smile anywhere!*

MICRO AND GENERAL BRISTLES FOR EXCEPTIONAL CLEANING

### ❖ Perioe Dual Sonic Portable Electric Toothbrush

Battery powered—great on the go! Adjustable dual mode (strong/gentle). Up to 27,000 vibrations per minute. Four replaceable brush heads. AAA alkaline replaceable battery included. **432-376** reg. \$45  
**\$36.99**  
toothbrush with 4 brush heads

TWO-MINUTE TIMER WITH 30-SECOND INTERVALS/AUTO OFF FUNCTION

### ❖ Perioe Dual Sonic Portable Electric Toothbrush Refillable Heads

Mix of four types of bristles targets different areas: molar, teeth surface, interdental, gum. Replace heads every three months. **433-430** reg. \$12  
**\$9.99**  
pack of 2 brush heads

LONG HANDLE COMFORT GRIP

HYGIENIC CAP FOR ON-THE-GO CONVENIENCE!







**Perioe Microbiome Toothpaste**  
With fluoride, plus microbiome technology containing prebiotics to help maintain a healthy oral care balance.

**Total Care**  
Helps fight plaque and cavities, and promotes fresh breath. With charcoal and propolis extract. Strong Mint flavor. 5.4 oz. net wt.  
**543-268**  
reg. \$6  
**\$4.99**



**Whitening Essentials Toothpaste**  
**Perioe Black Charcoal Clean Mint**  
With 10X more activated charcoal (compared to Blanc Charcoal\*) to help remove stains and brighten teeth. 5.5 oz. net wt.  
**820-622**  
reg. \$11  
**\$9.19**



**Whitening Essentials Toothpaste**  
**Original Cool Mint**  
With highly effective whitening agents to keep your smile bright. 5.5 oz. net wt.  
**478-259**  
reg. \$10  
**\$8.19**



\*Sold online only.



**Instant Whitening LED Light System**  
Use hydrogen peroxide gel with LED light for 10 minutes. Requires two lithium batteries (included). Refill syringe can be purchased separately. Gel, .17 fl. oz. **469-315** reg. \$55  
**\$32.99** the kit  
**LOWEST PRICE EVER**

**Dental Whitening Strips**  
Whitens in just 30 minutes. In 12 days, see whiter teeth for six months. Clear gel strip with hydrogen peroxide. Apple Mint flavor. **954-719** reg. \$24  
**\$19.99** box of 20 strips



**Teeth Whitening Pen**  
Clear gel with hydrogen peroxide and an easy-to-use silicone tip. .13 fl. oz. **908-225**  
reg. \$26  
**\$19.99**







**Elastine Salon de Color**  
100% grey coverage and rich, long-lasting color...without ammonia, parabens, mineral oil or benzophenone. For luxurious and healthy-looking hair. No appointment necessary.  
reg. \$9.99  
**\$7.99 each**

**BROWNS**

Make faded brown color vibrant!

**5CB / Medium Chestnut Brown 040-110**



**AUBURNS**

Refresh, brighten or deepen color.

**6R / Light Auburn 044-608**



**BLONDES**

Lighten roots or completely color.

**7BL / Natural Dark Blonde 047-827**



**Advance Techniques 360 Nourish with Moroccan Argan Oil Leave-In Treatment**  
Moisturizes dry, damaged hair. Infuses it with instant shine and silky smoothness. 2 fl. oz.  
511-411  
reg. \$16  
**\$11.69**



**Advance Techniques Daily Shine Dry Ends Serum**  
Helps mend and nourish split ends instantly. With pro-vitamin B. Hair looks smooth and silky. 2 fl. oz.  
883-190  
reg. \$11  
**\$7.99**



**Advance Techniques Daily Shine 2-in-1 Shampoo & Conditioner**  
Leaves hair feeling clean, conditioned and frizz-free. Suitable for daily use. 11.8 fl. oz.  
803-230  
reg. \$11  
**\$8.99**



# KICK BRASS

Visibly **repair damaged hair**. Keep it looking **vivid** and **brass-free** with healthy **shine**.

**Elastine Salon de Color Color Vibe**  
Nonirritating formula, suitable for any hair/scalp type.  
Purple Shampoo **436-109**  
Purple Conditioner **436-955**  
Each, 8.4 fl. oz. reg. \$17  
**\$13.99 each**

**WHAT'S IN IT**

**VIOLET PIGMENT**

helps neutralize brassy yellow and orange tones

**CAMELLIA OIL & GREEN TEA EXTRACT**

help protect and define hair color

- **HYDROLYZED KERATIN**
- **PANTHENOL • COLLAGEN**

help repair weakened and damaged hair

**HYALURONIC ACID**

helps hydrate hair and scalp and reduce frizziness

**APPLE CIDER VINEGAR**

helps boost radiance



**Root Touch-Up**  
An instant way to cover up your roots and bare spots. Built-in mirror. Each, .25 oz. net wt.  
reg. \$18  
**\$15.99 each**

**SIMULATION**



- Reddish Brown 243-627
- Light Brown 244-642
- Dark Brown 245-213
- Black 245-251



**ELASTINE PROPOLITHERA****Volumizing**

Enhances texture, so hair looks fuller, thicker, stronger.

Each, 16.9 fl. oz.  
**A. Shampoo**  
**892-607**  
**B. Conditioner**  
**892-870**

**Damage Repair**

Helps hair appear smooth and manageable.

Each, 16.9 fl. oz.  
**C. Shampoo**  
**053-082**  
**D. Conditioner**  
**638-681**

**E. Hair Oil Serum**

Helps to strengthen, protect, moisturize and smooth hair, and to add shine.

5.7 fl. oz. **895-190**

**F. Hair Mask**

Enriched with nutrients to help deeply nourish hair and mend damaged split ends.

10.1 fl. oz.  
**150-301**  
 reg. \$18  
**\$15.99 each**

**ELASTINE PROPOLITHERA BEE CURLY**

A patented technology\* that helps care for curly hair to create silky, super-lustrous curls even after the first use.

**Shampoo**  
 16.9 fl. oz.  
**059-975**  
 reg. \$29  
**\$23.99**



**Conditioner**  
 16.9 fl. oz.  
**060-846**  
 reg. \$29  
**\$23.99**



**Serum**  
 5.7 fl. oz.  
**061-565**  
 reg. \$29  
**\$23.99**



\*Shampoo and conditioner only.

**Aloe Dual-Active Hair Serum**

Intense hydration with vitamins, minerals and other nutrients to bring damaged or chemically processed hair back to life.

3.4 fl. oz.  
**102-585**  
 reg. \$30  
**\$25**

**Leave-In Conditioner**

Hydrates and nourishes dry hair, infusing it with rich luster.

8.1 fl. oz.  
**102-570**  
 reg. \$19  
**\$15**

**Serum Treatment**

Upon contact with water, nutrient-rich, moisturizing liquid visibly transforms into a creamy formula.

7.8 fl. oz.  
**359-821**  
 reg. \$22  
**\$18**

**Curl Cream**

Rich hydration for bouncy, defined curls. Reduces frizz for a smooth, healthy-looking shine.

5 fl. oz.  
**102-475**  
 reg. \$19  
**\$15**



Rejuvenating hair treatment for a lustrous-looking shine, enriched with **GOLD-Polypeptide Protein Complex** to help repair and strengthen damaged hair and keep it looking silky smooth and voluminous.

**Hair Deep Conditioning Treatment Cap**

Nourishing deep-conditioning treatment mask replenishes moisture in one cap application. With the bee goodness of propolis (tree sap and beeswax), honey and royal jelly for healthy-looking body and shine. Berry, rose and peony scent. Use as needed. Single-use cap. 1.4 oz. net wt.

**053-761**  
 reg. \$8  
**\$6.99**



**1** After shampooing, remove excess water. Cover all hair with cap.



**2** Adjust cap to size of your head.



**3** Lightly massage for even absorption of nutrients.



**4** Remove cap after 10-15 minutes. Rinse thoroughly.





## SPRING IS IN THE HAIR!

Shampoo and conditioner in one, with patented 2-in-1 technology, moisturizes hair while controlling odors so it looks and feels fresh and smooth, with a **fragranced formula** to give it a forever-springtime scent. Free of sulfates and parabens. Suitable for daily use.

### Love Me

Jasmine and ylang-ylang. 8.4 fl. oz.  
154-857 reg. \$16  
**\$12.99**

### Fresh Citrus

Lime, mandarin and basil. 8.4 fl. oz.  
154-876 reg. \$16  
**\$12.99**

### Pure Breeze

White rose and Bulgarian rose. 8.4 fl. oz.  
154-861 reg. \$16  
**\$12.99**

## STYLING BRUSH-UP

for all hair types

### Avon Detangling Comb

Glides through wet or dry hair without tugging or pulling.  
**504-820**  
reg. \$5.99  
**\$4.99**



### Avon Blow-Dry Round Hairbrush

Smooth and straighten, or curl and wave. Easy, painless styling with comfort handle.  
**504-800**  
reg. \$17.99  
**\$14.99**



### Avon Detangling Hairbrush

Flexible bristles move through knots and tangles and minimize pain and split ends. **504-815**  
reg. \$12.99  
**\$9.99**



### Avon Compact Hairbrush

Pop it in your purse and go. Use on wet or dry hair. **504-743**  
reg. \$9.99  
**\$7.99**



### Elastine HempharmX

Shampoo and conditioner with cold-extracted hemp seed oil. Contains omega 3-6-9, known to help moisturize and nourish hair and prevent breakage with weightless hydration that delivers full volume. Vegan formulas. Both silicone-free. Shampoo is sulfate-free.

**Hydrating Shampoo**  
359-836

**Hydrating Conditioner**  
360-544

Each, 13.5 fl. oz.  
reg. \$24  
\$20 each



### Elastine CBD & Hemp Seed Oil Cooling & Soothing Conditioner

Helps moisturize dry hair. Free from parabens and sulfates. No THC.

11.8 fl. oz.  
436-989  
reg. \$23  
\$19



### want volume?

#### Rosemary & Sea Salt

With rosemary to help promote thicker hair and scalp health, sea salt to add body.

**Volumizing Shampoo 240-556**

**Volumizing Conditioner 246-831**

Each, 6.7 fl. oz.  
reg. \$4.50  
\$3.79  
each



## Elastine Botanicals

Infused with revitalizing babassu seed oil, chamomile flower water and lemon chestnut extract, and pH balanced, like healthy hair, it helps bring damaged hair back to life, adding dewy moisture for a smooth, natural-looking sheen.

NO • Parabens • Silicone • Mineral oil  
• Triclocarban • Triclosan

### Elastine Moisture Essentials

With richly moisturizing ceramide to help visibly strengthen strands, protect hair from wear and tear, and promote elasticity and shine.

#### ceramide + biotin

Helps dry, damaged hair look and feel fuller and healthier.

**Shampoo 495-106**

**Conditioner 495-110**

Each, 12.7 fl. oz. reg. \$9  
\$6.99 each



#### ceramide + argan oil

Helps moisturize and reduce split ends, and keeps locks looking shiny and smooth.

**Shampoo 495-125**

**Conditioner 495-130**

Each, 12.7 fl. oz. reg. \$9  
\$6.99 each



### dry hair?

#### Cherry Blossom & Hyaluronic Acid

Moisturize dry, damaged hair with our hyaluronic acid-infused formula as thirsty strands drink it up.

**Moisturizing Shampoo 239-943**

**Moisturizing Conditioner 240-059**

Each, 6.7 fl. oz.  
reg. \$4.50  
\$3.79  
each



### frizzy hair?

#### Argan & Castor

With nourishing ingredients, helps protect hair from damage and breakage. Adds luster and smoothness.

**Anti-Frizz Shampoo 150-866**

**Anti-Frizz Conditioner 150-904**

Each, 6.7 fl. oz.  
reg. \$5.39  
\$4.49  
each





## CHI® ESSENTIALS / CHI® ESSENTIALS REVIVE KERATIN + BONDING

**CHI® Essentials  
Replenishing Shampoo**  
Gentle daily shampoo with essential vitamins, minerals and amino acids. No sulfates or parabens, so it won't strip hair of natural oils. Safe for color-treated hair. 12 fl. oz. **589-140** reg. \$20 **\$16.99**



**CHI® Essentials  
Moisturizing Conditioner**  
Lightweight daily conditioner. Infused with aloe to lock in rich moisture. With vitamins A and B to help strengthen hair from roots to ends, increase elasticity and help smooth split ends and frizz. 12 fl. oz. **589-409** reg. \$20 **\$16.99**



**CHI® Essentials  
Repairing Serum**  
Deeply penetrating-yet-lightweight serum helps strengthen, protect, moisturize and smooth. With vitamin A to help seal split ends, and rosemary to help boost volume and shine. 6 fl. oz. **589-413** reg. \$33 **\$27.59**



**CHI® Essentials  
Revive Keratin + Bonding  
Restoring Shampoo**  
Cleanses, moisturizes and protects against split ends and frizz. 12 fl. oz. **451-192** reg. \$25 **\$19.99**

**CHI® Essentials  
Revive Keratin + Bonding  
Protecting Serum**  
Apply to damp or dry hair for smoothness and shine, and as a hair shield from the sun. 3 fl. oz. **451-340** reg. \$42 **\$34.99**

**CHI® Essentials  
Revive Keratin + Bonding  
Restoring Conditioner**  
Helps restore dry, damaged and brittle hair. 12 fl. oz. **451-211** reg. \$25 **\$19.99**



## CHI® PRO STYLERS & TOOLS for salon-quality results

**CHI® ENVIRO 54®  
Natural Hold Hair Spray**  
For brushable hold. Lightweight. Fast-drying. No build-up. Anti-humidity. Thermal protectant for blow-drying. With silk to help build hair's strength and resilience, and natural botanicals to add volume and enhance shine. Paraben-free. 10 oz. net wt. **908-450** reg. \$26.50 **\$21.50**



**BioSilk® Silk Therapy®**  
Replenishes and reconstructs to help repair and protect all hair types. Tames frizz and flyaways and leaves hair silky smooth with reflective shine. Helps shield hair from UV rays, heat and humidity. 5.64 fl. oz. **011-349** reg. \$35 **\$28.99**



**CHI® 1" Volcanic Lava  
Ceramic Pro Spin 'n' Curl**  
Preset temperature controls with adjustable timers and LED screen display. For any hair type. 12" L. Dual voltage for travel. 11 ft. swivel cord. Use only as directed. **471-527** reg. \$199 **\$179**



ATTACHMENTS  
INCLUDED



**CHI® Advanced Ionic  
Compact Hair Dryer**  
Powerful 1875-watt ion generator emits negative ions to reduce drying time. Lightweight, compact design. Rapid Clean Technology with Blue LED light for cleaner air during styling. Adjustable heat and air-speed settings. Removable filter. 6 1/2 ft. cord. Use only as directed. **471-474** reg. \$150 **\$135**







**Premium Scalp-Cleansing Brush**  
Helps promote cleansing of residue while massaging to reinvigorate health of scalp as it helps to stimulate circulation. **065-776**  
reg. \$19  
**\$16**



**Scalp-Fortifying Serum Treatment**  
Moisturizes and helps support healthy hair roots and growth.  
6.7 fl. oz.  
**782-271**  
reg. \$35  
**\$29**



**Scalp-Fortifying Hair-Thickening Shampoo**  
With coconut oil, cleanses as it helps moisturize dry scalp and hair.  
13.5 fl. oz.  
**778-014**  
reg. \$35  
**\$29**



# KEEP SCALP & HAIR FLAKE-FREE

## What's in it:

**3% SALICYLIC ACID**  
Clears and helps prevent flakes and itching associated with dandruff.

**Panthenol**  
Helps hydrate, soothe and protect hair.

**NIACINAMIDE**  
Helps refresh scalp by helping to retain moisture.

**BIOTIN (Vitamin B7)**  
Known to help visibly improve hair volume.

**CAFFEINE**  
Known to help visibly improve scalp condition.

**GINGER, ROSEMARY, FRESH MINT**  
Three plant-derived scalp-care ingredients.

**MENTHOL**  
Helps scalp feel cool, clean and refreshed.

No sulfates or parabens.



**Anti-Dandruff Scalp Care Shampoo**  
No silicones.  
10.1 fl. oz. **451-412**  
reg. \$27  
**\$21.99**



**Anti-Dandruff Scalp Care 2-in-1 Shampoo and Conditioner**  
10.1 fl. oz. **451-431**  
reg. \$27  
**\$21.99**



Why lie about your age? Your skin care can do that for you. Look more youthful day after day.



**A. Anew Ultimate Multi-Performance Eye System**  
Visibly smooths crow's-feet and de-puffs under-eye bags. Cream, .5 oz. net wt. Elixir, .09 oz. net wt. **854-433 reg. \$42 \$27.99**

**B. Anew Ultimate Multi-Performance Day Cream Broad Spectrum SPF 25**  
You'll see wrinkles fade and youthful vibrance return. 1.7 oz. net wt. **763-307 reg. \$42 \$27.99**

**C. Anew Ultimate Night Repair Serum**  
With peptides, licorice, hyaluronic acid and niacinamide. Diminishes the appearance of fine lines and visibly improves skin tone and texture. Use PM before moisturizer. 1 fl. oz. **625-355 reg. \$45 \$26.99**

**D. Anew Ultimate Multi-Performance Night Cream**  
It works while you sleep to revive and recreate the look of youthful skin. 1.7 oz. net wt. **763-311 reg. \$42 \$27.99**

**E. Anew Ultimate Supreme Eye Balm**  
Infused with squalane, sunflower seed oil and antioxidant vitamin E. Moisturizing formula. Wear alone or under makeup. 0.1 oz. net wt. **625-340 reg. \$45 \$26.99**



**Anew Ultimate Regimen Set**  
Includes three full-size moisturizers plus one try-it-size serum.

- **Multi-Performance Day Cream Broad Spectrum SPF 25**  
1.7 oz. net wt.
- **Multi-Performance Night Cream**  
1.7 oz. net wt.
- **Multi-Performance Eye System**  
Cream, .5 oz. net wt. Elixir, .09 oz. net wt.
- **Anew Power Serum**  
.24 fl. oz.

4-PIECE  
BOXED KIT  
**923-228**  
reg. \$128  
**\$54.99**



**Anew Ultimate Supreme Dual Elixir**  
Follow with Advanced Performance Crème. Serum/Oil, .67 fl. oz. each. **588-421 reg. \$60**

**Anew Ultimate Supreme Advanced Performance Crème**  
With Black Pearl Extract. See a dramatic difference in deep wrinkles and skin radiance. 1.7 oz. net wt. **014-735 reg. \$60 \$38.99 each**



**FREE** Isa Knox LXNEW Ultimate Rejuvenating Balm Stick with any \$40 skin care purchase, pages 50-78. **\$24 value.**  
\*Sold separately on page 54.



## a sculpting serum FOR YOUR BODY

**Anew Platinum  
Sculpting Body Serum**  
With niacinamide,  
panthenol (pro-vitamin  
B5) and powerful  
peptides, effective  
anti-aging ingredients  
known to help boost  
moisture, leaving  
skin looking firmer,  
smoother and more  
youthful. 6.7 fl. oz.  
506-249  
reg. \$45  
\$26.99



**Anew Platinum  
Firm and Sculpt  
Cream for  
Neck and Chest**  
With Peptide Lifting  
Complex. For skin  
on your neck and  
chest, vulnerable to  
sagging. Use PM after  
cleansing. 1.7 oz. net wt.  
763-584 reg. \$42  
\$27.99

**Anew Platinum  
Night Cream**  
Skin appears smoother  
overnight, resculpted  
over time. 1.7 oz. net wt.  
753-439 reg. \$42  
\$27.99

**Anew Platinum  
Eye & Lip Cream**  
Visibly smooths and  
reshapes the area  
around eyes...and lips,  
too! Dual applicator.  
.5 oz. net wt. 328-072  
reg. \$42  
\$27.99

**Anew Platinum  
Day Cream  
Broad Spectrum SPF 25**  
Fight gravity...or sun  
damage? With this  
cream, you can do both.  
1.7 oz. net wt.  
184-146  
reg. \$42  
\$27.99

**Anew Platinum  
Age Delay Serum**  
With niacinamide (vitamin B3)  
and panthenol (pro-vitamin B5),  
plus peptides that help visibly  
boost elasticity and lift facial  
contours for a more youthful  
look. Use AM and PM before  
moisturizer. 1 fl. oz.  
625-609  
reg. \$45  
\$26.99



**Anew Power Serum**  
93% of women agree it  
dramatically improves skin's  
overall appearance.\* Apply  
AM/PM after cleansing,  
before moisturizing.  
1 fl. oz.  
417-187  
reg. \$45  
\$26.99



\*Based on those  
who expressed  
an opinion in  
a consumer-  
perception study.

**Anew Platinum Regimen Set**  
Includes three full-size  
moisturizers plus one  
try-it-size serum.  
• **Day Cream Broad Spectrum  
SPF 25** 1.7 oz. net wt.  
• **Night Cream** 1.7 oz. net wt.  
• **Eye & Lip Cream** .5 oz. net wt.  
• **Anew Power Serum** .24 fl. oz.  
4-PIECE BOXED KIT  
923-467 reg. \$128  
\$54.99





## ISA KNOX LXNEW ULTIMATE Rejuvenating collection

**Isa Knox LXNEW Ultimate Rejuvenating Multi-Corrector**  
Luxurious paeonol-infused serum with niacinamide and panthenol to help visibly address key signs of aging. Skin looks smoother and more youthful. Pat into areas prone to fine lines and wrinkles before moisturizer. 1.7 fl. oz. **496-595**

reg. \$50  
**\$34.99**

### Isa Knox LXNEW Ultimate Rejuvenating Serum

With paeonol and ceramides, visibly improves elasticity, radiance and skin texture, and reduces the appearance of wrinkles. 1.35 fl. oz.

**756-624** reg. \$56  
**\$44.99**



### Isa Knox LXNEW Ultimate Rejuvenating Eye Serum

Infused with paeonol and niacinamide to help visibly reduce fine lines around the eye area and depuff under-eye bags. 1 fl. oz. **567-177**

reg. \$50  
**\$39.99**



### Isa Knox LXNEW Ultimate Rejuvenating Balm Stick

With peony extract, plus a firming complex featuring castor, moringa and argan oils. Apply to forehead, eyes and neck, or anywhere you want extra care. .24 fl. oz. **267-593**

reg. \$24  
**\$19.99**



**Isa Knox LXNEW Ultimate Rejuvenating Dual Night Cream**  
With paeonol and macadamia oil. Volume Cream: Rice bran extract helps visibly plump skin. Firming Cream: Helps boost collagen and elastin. Each, .85 fl. oz. **564-015**

reg. \$50  
**\$39.99**



## ISA KNOX LXNEW PLATINUM Sculpting collection

Innovative formulas with organic hibiscus extract help skin look lifted from every angle



### Isa Knox LXNEW Platinum Sculpting Oil Serum

Hibiscus extract-infused serum, with rejuvenating peptides and antioxidants. Skin looks firmer and more lifted. 1.35 fl. oz.

**318-720** reg. \$56  
**\$44.99**

### Isa Knox LXNEW Platinum Sculpting Day Cream

Infused with moisturizing hibiscus extract and smoothing ceramide. Visibly tightens facial contours. 1.7 fl. oz. **318-845** reg. \$50

**\$39.99**

### Isa Knox LXNEW Platinum Sculpting Night Cream

With firming hibiscus extract, ceramide, squalane and shea butter. Skin looks firmer, smoother and more defined. 1.7 fl. oz. **318-850**

reg. \$50  
**\$39.99**

### Isa Knox LXNEW Platinum Sculpting Eye Cream

With hibiscus extract, panthenol and antioxidants. Leaves the delicate eye area looking firmer, brighter and more defined. .84 fl. oz. **318-883**

reg. \$50  
**\$39.99**

### Isa Knox LXNEW Platinum Sculpting Neck and Chest Cream

With hibiscus extract, ceramide, shea butter, panthenol and squalane to help vulnerable skin along the neck and chest appear firmer, smoother and lifted. 1.7 fl. oz. **548-069**

reg. \$50  
**\$39.99**





## SKIN CARE COLLECTIONS save on all your faves

### ISA KNOX ULTIMATE SET

Isa Knox LXNEW Ultimate Rejuvenating Balm Stick  
.24 oz. net wt.

Isa Knox LXNEW Ultimate Rejuvenating Multi-Corrector  
1.7 fl. oz.

**2-PIECE SET**  
**\$29.99**

**\$74 VALUE**

887-544



### FARM RX SET

Farm Rx Green Goddess Cream  
1.7 fl. oz.

Farm Rx Green Goddess High Dose Serum  
1 fl. oz.

Farm Rx Green Goddess Facial Oil  
1 fl. oz.

**3-PIECE SET**  
**\$49.99**

**\$144 VALUE**

328-747



### ANEW VITAMIN C SET

Anew Vitamin C Nourishing Body Butter  
7.8 fl. oz.

Anew Vitamin C Glow Body Scrub  
9 oz. net wt.

Isa Knox Anew Vitamin C Illuminating Body Serum  
6.7 fl. oz.

**3-PIECE SET**  
**\$34.99**

**\$102 VALUE**

885-097



### CALENDULA ESSENTIAL MOISTURE SET

Calendula Essential Moisture Cream  
1.69 fl. oz.

Calendula Essential Moisture Serum  
1.35 fl. oz.

Calendula Essential Moisture Eye Cream  
.67 fl. oz.

**3-PIECE SET**  
**\$19.99**

**OVER \$39 VALUE**

328-804



### RICE PLUS SKIN CARE SET

Rice & Ceramide Cream  
1.69 fl. oz.

Rice & Ceramide Moisturizing Toner  
5 fl. oz.

Rice Water Bright Facial Cleansing Lotion  
6.7 fl. oz.

**3-PIECE SET**  
**\$15.99**

**OVER \$29 VALUE**

328-819





**Isa Knox Anew Clinical Line Eraser with Retinol Targeted Treatment**

In just one week, the look of deep lines is smoothed and resurfaced. Use PM. .67 fl. oz. 925-159 reg. \$40 \$23.99

**Isa Knox Anew Clinical Line Eraser with Retinol Treatment**

Great for first-time retinol users. Use AM/PM. 1 oz. net wt. 763-330 reg. \$45 \$27.99



**Isa Knox Anew Clinical Collagen Booster Eye Lift Pro Dual Eye System**

With a peptide complex to help boost skin renewal. In one week, eye area looks lifted, firmer and tighter. Gel, .33 fl. oz. Cream, .33 fl. oz. 729-435 reg. \$40 \$23.99



**Isa Knox Anew Clinical Collagen Booster Microneedling Polisher**

At-home alternative to micro-dermabrasion and micro-needling procedures. Visibly diminishes pores, fine lines and wrinkles. Skin looks smoother and more radiant. 1.7 fl. oz. 798-592 reg. \$34 \$19.99



**Isa Knox Anew Clinical Line Eraser with Retinol [1.0%] Advanced Retinol Serum**

Our highest dose of retinol. Dramatically reduces the appearance of fine lines, wrinkles and dark spots. 1 fl. oz. 390-751 reg. \$50 \$39.99



**100% showed clinical improvement** of fine lines and wrinkles in one week, with increased results over time.

**Isa Knox Anew Clinical Collagen Booster Firming Cream**

With peptides that boost skin renewal to help to visibly firm skin and restore youthful bounce. Also infused with moisturizing and skin-plumping niacinamide and squalane. For optimal results, apply following Rejuvenating Serum Ampoules. Hygienic, airless pump. 1.7 fl. oz. 069-327 reg. \$45 \$27.99



**Isa Knox Anew Clinical Collagen Booster Rejuvenating Serum Ampoules**

Powerful peptide blend boosts skin renewal. 60 capsulated single-use ampoules. .008 fl. oz. each. 803-077 reg. \$62.50 \$49.99



**Isa Knox Anew Clinical Revitalize & Reveal Extra Strength Retexturizing Peel**

Results similar to a 35% pro glycolic peel.\* 30 fragrance-free pads. 2" diam. 729-420 reg. \$40 \$23.99

\*In 6 out of 8 attributes tested over a 7-week period.



**Isa Knox Anew Clinical Revitalize & Reveal Advanced Wrinkle Corrector**

In just two weeks, wrinkles appear reduced. 1.7 fl. oz. 914-576 reg. \$40 \$23.99



**Isa Knox Anew Clinical Revitalize & Reveal Resurfacing Expert Smoothing Fluid**

79% as effective as a pro micro-dermabrasion without the same irritation. 1 fl. oz. 852-282 reg. \$44 \$27.99



**Isa Knox Anew Clinical Revitalize & Reveal Intensive Peel**

An intensive resurfacing peel similar to pro acid peels. With AHA and PHA. 1 fl. oz. 780-025 reg. \$45 \$27.99



**Isa Knox Anew Clinical Revitalize & Reveal Resurfacing Lotion for Body**

Exfoliates with gentle yet effective AHA lactic acid. Moisturizes with shea butter. 5 fl. oz. 390-785 reg. \$34 \$19.99



**Skinvincible Deep Recovery Cream**

Lessens the look of age damage in weeks. Use PM. 1 oz. net wt. 290-351 reg. \$40 \$23.99



**Avon Solutions Nurtura Replenishing Cream**

Adds moisture to dry skin. 1.7 fl. oz. 908-263 reg. \$14 \$9.99



**Avon Solutions Anti-Aging Cream**

Moisturizing formula works to visibly smooth the appearance of fine lines and wrinkles. 1.7 fl. oz. 906-681 reg. \$14 \$9.99



**Avon Solutions Dramatic Firming Cream**

Skin looks and feels smoother. 1.7 fl. oz. 374-657 reg. \$14 \$9.99



**Avon Solutions Banishing Cream Skin Discoloration Improver**

Visibly improves skin tone. 2.5 fl. oz. 463-374 reg. \$14 \$9.99



**Avon Care Silicone Glove Protective Hand Cream**

Lasting protection from dryness. 3.4 fl. oz. 366-887 reg. \$6 \$2.69





**Anew Vitamin C Overnight Radiant Mask**

Visibly improves texture and boosts radiance. Apply after cleansing, treating and moisturizing.

1.7 fl. oz.  
157-086  
reg. \$36  
\$19.99



**Anew Vitamin C Warming Peel**

With vitamin C flakes and natural seeds, exfoliates with a warming sensation.

3.4 fl. oz.  
936-425  
reg. \$27  
\$15.99



**Anew Vitamin C Brightening Serum**

Skin is visibly energized and brightened with the power of 10% pure vitamin C. 1 fl. oz.

522-066  
reg. \$44  
\$24.99

**Anew Vitamin C Nourishing Body Butter**

With hydrating shea butter and sodium PCA, enriched with niacinamide, helps restore radiance with vitamins C and E to defend against free radical damage.

Uplifting fruity-floral and citrus scent. 7.8 fl. oz.

443-767 reg. \$32  
\$17.99

**Anew Vitamin C Glow Body Scrub**

Sugar-based formula, with pineapple and papaya enzymes and coffee seed extract, exfoliates dry, dull skin, while a blend of sunflower seed and sweet almond oils replenishes moisture. Refreshing citrus scent. 9 oz. net wt.

443-752 reg. \$36  
\$19.99



**Anew Vitamin C Illuminating Priming Moisturizer**

With natural citrus extracts. Wear alone or under makeup. 1.7 fl. oz. 868-508  
reg. \$34  
\$18.99

**Anew Vitamin C Brightening Eye Cream**

Visibly reduces dark circles. Leaves under-eye area looking brighter and more even-toned. .5 fl. oz. 868-512 reg. \$34  
\$18.99

**Anew Vitamin C Antioxidant Lip Treatment**

Nourishes lips with vitamins C and E. .13 oz. net wt.

784-547  
reg. \$14  
\$7.99



**Anew Vitamin C Illuminating Body Serum**

Light-reflecting pigments leave skin looking luminous. 6.7 fl. oz. 157-071

reg. \$34  
\$19.99



100% mineral sunscreen with no white cast!

**Isa Knox Anew Solaire Everyday Mineral Face Protection Cream Broad Spectrum SPF 50**

Lightweight formula with zinc oxide. Suitable for sensitive skin. Water-resistant (40 minutes). 1.7 fl. oz.

437-143  
reg. \$29  
\$22.99



**Isa Knox Anew Solaire Everyday Face Protection Lotion Broad Spectrum SPF 50**

Creamy lotion formula. Wear alone or under makeup. 1.7 fl. oz.

911-400  
reg. \$29  
\$22.99



**Isa Knox Anew Solaire Active Face & Body Protection Lotion Broad Spectrum SPF 50**

Water-light formula glides on smoothly all over face and body. 2.7 fl. oz. 154-948

reg. \$31  
\$24.99



## ANEW HYDRA FUSION

**Anew Hydra Fusion Nighttime Facial Treatment**  
Visibly plumps skin. Increases moisture by 3X.  
Relaxing rose scent. 1.7 oz. net wt. **139-429**  
reg. \$34  
**\$18.99**



**Anew Hydra Fusion Gel Cream**  
Skin appears smoother, refreshed and plumped  
with lasting hydration. 1.7 oz. net wt. **266-893**  
reg. \$34  
**\$18.99**



**Anew Hydra Fusion De-Puffing Eye Serum**  
With caffeine and a cooling ceramic tip. Instantly boosts  
hydration around the eye area by 3X. Eyes look and feel  
refreshed. .5 fl. oz. **137-737**  
reg. \$34  
**\$18.99**

**Anew Hydra Fusion 1.5% Hyaluronic Acid Serum**  
With three different molecular sizes of HA that reach multiple layers of skin's surface to visibly plump skin. 1 fl. oz. **290-390**  
reg. \$44  
**\$24.99**



**Anew Hydra Fusion Cleansing Micellar Water**  
Gently lifts dirt, oil and makeup while boosting hydration. No need to rinse off. 10.1 fl. oz. **139-380**  
reg. \$14  
**\$8.99**



## ISA KNOX LXNEW CLEAN



normal to dry skin

**A. Nourishing Cream Cleanser**  
With panthenol (vitamin B5), rosemary and soapwort extracts. Removes impurities and makeup while restoring moisture. 5 fl. oz. **717-990**  
reg. \$12  
**\$9.99**

normal, dry, combination and oily skin

**B. 2-in-1 Exfoliating Cleansing Balm**  
Melts away makeup and impurities. With panthenol (vitamin B5) and bamboo stem powder. Spatula included. 3.5 oz. net wt. **718-006**  
reg. \$30  
**\$24.99**

oily to normal skin

**C. Soothing Whipped Oil Cleanser**  
Amino acid-based ingredients derived from coconut eliminate impurities and excess oil. With panthenol (vitamin B5) and aloe. 5 fl. oz. **718-025**  
reg. \$16  
**\$12.99**

normal, dry and combination skin

**D. Balancing Gel Cleanser**  
Gel to foam. With panthenol (vitamin B5). Amino acid-based ingredients derived from coconut help remove oil and impurities while rebalancing skin. 5 fl. oz. **718-010**  
reg. \$12  
**\$9.99**



**Farm Rx Pineapple Plus Brightening Jelly Serum**  
Helps improve dull, dry skin and reduce the appearance of fine lines, wrinkles and pores. Skin looks radiant. 1 fl. oz.  
027-440 reg. \$44  
**\$32.99**

**Farm Rx Pineapple Plus Instant Glow Toner**  
Revitalizing toner helps visibly minimize pores. Use AM and PM, after cleansing. 5 fl. oz.  
027-382 reg. \$25  
**\$17.99**



89%  
natural



86%  
natural

**Farm Rx Bakuchiol Eye Cream**  
Visibly reduces dark circles, fine lines and wrinkles without irritating the delicate eye area. 1 fl. oz.

565-834  
reg. \$37  
**\$27.99**

89%  
natural



**Farm Rx Bakuchiol Cream**  
Moisturizing cream with bakuchiol, a plant-based alternative to retinol that you can use during the day. Visibly reduces wrinkles. Vegan. Hypoallergenic. Suitable for sensitive skin. 3.04 fl. oz. 004-044  
reg. \$44  
**\$32.99**

92%  
natural



**Farm Rx Bakuchiol Serum**  
Concentrated lightweight oil-textured formula penetrates skin's surface to target fine lines, wrinkles and dullness without irritation. 1 fl. oz.

247-417  
reg. \$44  
**\$32.99**

98%  
natural



Bakuchiol, a gentle plant-based alternative to retinol, helps visibly reduce wrinkles and discolorations without the same irritation.





**Farm Rx Super Greens Multivitamin Moisture Cream**

Locks in essential nourishing moisture. Use daily after cleansing, serums and treatments. 3.04 fl. oz. **314-141** reg. \$37 **\$27.99**

**Farm Rx Super Greens Cooling Gel**

Lightweight moisturizer helps soothe and cool skin. Apply a thicker layer, after serum, as a mask to hydrate overnight as needed. 3.04 fl. oz. **354-227** reg. \$37 **\$27.99**

**Farm Rx Super Greens Nourishing Cleansing Balm**

Helps boost moisture barrier as it dissolves makeup and impurities. For normal, dry, combination, oily and sensitive skin types. 3.3 fl. oz. **516-944** reg. \$41 **\$30.99**

**Farm Rx Super Greens Refreshing Gel Cleanser**

With soothing aloe. Convenient pump. Eco-friendly packaging and glass bottle. Use AM/PM. 8.11 fl. oz. **913-049** reg. \$25 **\$17.99**

**Farm Rx Super Greens Refreshing Gel Cleanser Refill\***

Includes two refills. 16.9 fl. oz. **913-053** reg. \$37 **\$27.99**  
\*Not shown.

**Farm Rx Super Greens Refreshing Eye Cream**

With nourishing Super Greens formula, plus cucumber extract. Hydrates and helps skin feel soothed. Green tea helps visibly de-puff. 1 fl. oz. **412-826** reg. \$31 **\$22.99**



**CBD helps calm skin and visibly reduce redness and discomfort so skin looks healthy and radiant.**

**Farm Rx Green Goddess Facial Oil**  
100mg broad spectrum CBD. Suitable for sensitive skin. Rich in omega acids and vitamin E. Use AM/PM, after cleansing and serum. Fragrance-free. 1 fl. oz. **934-733** reg. \$50 **\$32.99**

**Farm Rx Green Goddess High Dose Serum**  
300mg CBD. Skin feels softer and soothed. Use AM/PM after cleansing, before CBD cream or facial oil to visibly boost results. 1 fl. oz. **338-031** reg. \$50 **\$37.99**

**Farm Rx Green Goddess Cream**  
100mg CBD. Helps soothe and visibly reduce redness. Use AM/PM after serum. For added radiance, follow with Facial Oil. 1.7 fl. oz. **338-027** reg. \$44 **\$32.99**



**NEW**

**Jeju Aloe Hand and Body Lotion**  
With aloe vera extract, known to calm and soothe irritated skin and dry hands. Clinically proven to help dry skin feel nourished for 48 hours. 13.5 fl. oz.  
**069-441 reg. \$12 \$8.99**

**NEW**

**Jeju Aloe Body Wash**  
Helps moisturize dry skin while it cleanses, leaving skin feeling nourished. Light aloe scent. 13.5 fl. oz.  
**069-509 reg. \$12 \$8.99**

**Jeju Aloe Refreshing Face Mask**  
With soothing aloe, helps hydrate and nourish dry winter skin. Single-use mask. 1.01 fl. oz.  
**069-480 reg. \$3 \$2.50**



**Jeju Aloe Fresh Soothing Foam Cleanser**  
Gentle gel-to-foam formula hydrates as it cleanses. With soothing aloe, moisturizing panthenol and other refreshing herbal extracts, such as cica, camellia leaf, licorice root and rosemary. 5 fl. oz.  
**450-090 reg. \$11.99 \$9.99**



**Jeju Aloe Fresh Soothing Gel**  
With 95% aloe vera extract, instantly hydrates and soothes dry, sensitive skin. Infused with other soothing herbal extracts, like chamomile, lemon balm, rosemary and lavender. For face and body. 10.1 fl. oz.  
**984-304 reg. \$8 \$6.99**



**Jeju Aloe Fresh Ice Soothing Gel**  
3-in-1 gel with aloe vera extract. Use as a moisturizer, soothing after-sun care or facial pack. Refrigerate for enhanced cooling. Apply to dry, sensitive, irritated areas of face and body. 10.1 fl. oz.  
**925-402 reg. \$11 \$8.99**







**A. Rice Water Bright Foaming Cleanser**  
Light whipped foam leaves skin feeling cleansed and refreshed. With rice water and soapwort extract. Skin looks clear and bright. 10.1 fl. oz. **508-093** reg. \$13 **\$11**

**B. Rice Water Bright Rice Bran Gentle Exfoliating Cleanser**  
Daily scrub with organic rice bran powder, rice bran oil and hydrated silica. 10.1 fl. oz. **376-865** reg. \$15.99 **\$12.99**

**C. Rice Water Bright Cleansing Facial Wipes**  
Great on the go. With rice extract to moisturize while cleansing. Removes eye makeup. 50 sheets. **508-108** reg. \$11 **\$9**

**Rice & Ceramide Trial Kit**  
Moisturizing skin care set replenishes and refreshes your look. Try all three, or to use as a complete travel kit. Three-piece boxed mini sizes. Includes: Toner, 1.15 fl. oz. Emulsion, 1.15 fl. oz. Cream, 0.34 fl. oz. **543-617** reg. \$8.75 **\$7.20 the kit**



**Rice & Ceramide Toner**  
Balancing. AM/PM, use after cleansing, before serum and moisturizer. 5 fl. oz. **124-142** reg. \$8.25 **\$6.80**



**Rice & Ceramide Cream**  
Moisturizing. AM/PM, use after cleansing, toning and serum. 1.69 fl. oz. **124-635** reg. \$9.25 **\$7.60**



**Rice Water Bright Light Facial Cleansing Oil**  
Removes every trace of makeup and gently cleanses impurities on skin. With jojoba oil and rice water extract, known to visibly brighten and moisturize skin. 5 fl. oz. **720-199** reg. \$14 **\$11.99**

**Rice Water Bright Facial Cleansing Lotion**  
Rice bran oil helps brighten skin. Gently removes makeup and impurities. 6.7 fl. oz. **720-184** reg. \$12 **\$9.99**

**Smaller Size! Rice Water Bright Foaming Cleanser**  
Same formula as the 10 fl. oz. Rice Water Bright Foaming Cleanser in a more convenient size for your medicine cabinet. 5 fl. oz. **478-479** reg. \$8 **\$6.49**



**Rice Water Bright Facial Massage Cream**  
With rice water, enriched with vitamins, ceramide and minerals. Use after cleansing 2-3 times a week. 6.7 fl. oz. **450-200** reg. \$24 **\$19**



**Rice Water Bright Mild Cleansing Water**  
Removes makeup and impurities with micelles, so no need to rinse off! Use with cotton pad. 16.9 fl. oz. **288-360** reg. \$14.40 **\$12**





**Herb Day 365 Amino Acid Facial Foaming Cleanser**

Vegan mild hypoallergenic cleanser with cica. Formulated for optimal pH balance. For a moisturized and comforted feeling without tightness, even after cleansing. Each, 5.7 fl. oz. reg. \$11.50  
**\$9.60 each**

**Peony**

Helps visibly boost skin clarity, and helps hydrate and soothe skin.  
**546-229**

**Aloe**

Helps moisturize and soothe dry, itchy skin.  
**544-393**



**Herb Day 365 Master Blending Facial Foaming Cleanser - Mung Bean & Mugwort**

For trouble-prone skin. Formulated with naturally derived herbal and fruit extracts, and coconut-derived moisturizing ingredients. Free of synthetic colorants and parabens. 5.7 fl. oz. **135-093**  
reg. \$5.25  
**\$4.40**



**Calendula Essential Moisture**  
Daily skin care for irritated and sensitive skin. With moisturizing calendula extract, a soothing herb complex, and the ultimate hydrator, hyaluronic acid.

**A. Serum**  
A moisturizing and soothing serum that helps calm skin and enhance hydration. 1.35 fl. oz. **980-533**  
reg. \$13.50  
**\$11.20**

**B. Eye Cream**  
A lightweight, non-greasy, moisturizing and soothing eye cream. .67 fl. oz. **409-823**  
reg. \$12.50  
**\$10.40**

**C. Cream**  
A moisturizing cream that instantly hydrates while it gently helps soothe dry, itchy, irritated skin. 1.69 fl. oz. **465-400** reg. \$13.50  
**\$11.20**





**The Face Shop Rich Hand V Special Care Hand Mask**  
Coated masks contain nourishing lotion with sunflower seed oil and urea for instant moisturization. Two disposable masks, one for each hand. **541-724 reg. \$4 \$3**



**The Face Shop Smile Foot Mask**  
Disposable foot mask, with naturally moisturizing urea, shea butter and collagen, for baby-soft feet! Refreshes with peppermint oil. Contains two masks, one for each foot. **535-957 reg. \$4.79 \$3.99**



Give your hands a moment of scented bliss

**Daily Moment Vegan Hand Cream**  
Deeply moisturizing daily vegan hand cream with a long-lasting scent. Eco-friendly and vegan-certified. Each, 1.0 fl. oz. **reg. \$4 \$3.29 each**

**1—Sunrise Bedroom**  
Bergamot, lavender and cedarwood. **741-940**

**2—Morning Florist**  
Lemon, Bulgarian rose and violet leaf. **741-955**

**3—Noon Park**  
Grapefruit, hyacinth and iris. **754-636**

**4—Sunset Rooftop**  
Pear, rose and patchouli. **757-931**

**5—Midnight Street**  
Cassis, rose and amber. **762-334**

**6—Dawn Attic**  
Orange blossom, pimento and vetiver. **762-353**





**explosive hydration...  
all over!**



**BELIEVE IT!**

**3 steps in 1**  
**balm → cream → oil**

melts away makeup and impurities  
while cleansing skin with hydration

**aqua bomb  
makeup removing  
cleansing balm**  
*For dryness, dullness  
& uneven texture*  
Gently removes all traces of  
makeup in one step. Smooth and  
refreshing like sherbet. With lotus  
flower and marshmallow root, herbs  
known to help boost moisture and  
radiance. No oily residue. For a  
double cleanse, follow with  
aqua bomb jelly cleanser. 3.3 fl. oz.  
**443-179 reg. \$46  
\$38**

**BELIF** believe in truth for your skin

**aqua bomb  
hydrating body moisturizer**  
*For dryness, dullness &  
uneven skin tone*  
A favorite lightweight gel  
moisturizer with lady's  
mantle, an herb known for  
its antioxidant and soothing  
benefits—now for your body.  
Intense hydration for visibly  
firmer, clearer and brighter  
skin. Silky finish. For all skin  
types. 10.13 fl. oz.  
**443-040 reg. \$36  
\$30**

**BELIEVE IT!**  
**93%**  
**of people agreed skin  
appears smoother\***

\*Based on a clinical study.

**belif** believe in truth  
**Aqua bomb  
hydrating body moisturizer**  
*With skin brightening niacinamide*  
Instantly hydrates with a  
soft, lightweight gel texture!  
Leaves skin feeling  
smooth, not sticky?  
Mineral oils  
Synthetic  
fragrances  
Synthetic  
organic dyes  
Animal origin  
ingredients  
Dermatologically tested  
*With 2 Napiers formulas,  
hyaluronic acid, niacinamide  
\*The numbers represent percentage  
of ingredients added*



**the true cream  
aqua bomb**  
*For dryness, dullness  
& uneven texture*  
Water-based  
refreshing gel-cream  
cools and hydrates.  
(Full size not available.)  
Try-it size, .84 fl. oz.  
**235-713 reg. \$24  
\$22**



**the true cream  
moisturizing bomb**  
*For dryness, loss of  
elasticity & firmness*  
Creamy, cushiony, whipped  
texture, envelops skin  
with intense moisture.  
Full size, 1.68 fl. oz.  
**948-463 reg. \$42  
\$38**  
Try-it size, .84 fl. oz. (not shown)  
**498-139 reg. \$24  
\$22**



**the true cream  
aqua bomb aloe**  
*For redness, irritation  
& dryness*  
Moisturizing gel-cream  
with aloe vera extract to  
instantly soothe skin, plus  
hydrating hyaluronic acid  
and smoothing vitamin E.  
1.69 fl. oz.  
**788-284 reg. \$42  
\$38**



**BELIEVE IT!**

**96%**  
of people said their  
skin felt hydrated  
after cleansing\*

**aqua bomb jelly cleanser**  
For dryness, dullness  
& uneven texture  
Jelly to foam. Amino acids  
and glycerin-based cleansing  
agents gently cleanse.  
5.41 fl. oz. **445-353 reg. \$35**  
**\$30**

\*Based on a clinical study.

**aqua bomb  
hydrating toner**  
For an extra boost  
of hydration  
Lightweight  
water-based toner,  
with hyaluronic  
acid, honeysuckle  
flower extract and  
baobab tree seed  
extract. Leaves  
skin looking soft  
and smooth  
with a healthy-  
looking glow. Use  
after cleansing,  
before serum and  
moisturizer.  
6.75 fl. oz.  
**952-974 reg. \$36**  
**\$30**



**moisturizing eye bomb**  
For dryness, loss of  
elasticity & firmness  
Lightweight, refreshing eye  
cream cools on contact.  
Helps keep eye area looking  
firm, resilient and smooth.  
.84 fl. oz. **445-478 reg. \$53**  
**\$48**



**aqua bomb sleeping mask**  
For dull, dry, fatigued skin  
Unique jelly-pudding texture!  
Skin feels replenished  
overnight. Explosive hydration  
for smoother skin and a  
healthy glow. 2.53 oz. net wt.  
**514-717 reg. \$42**  
**\$38**



**Mission Luxereve Cream**  
Perfect for dry skin.  
With luxurious oils and other  
moisturizing ingredients for  
a more youthful, sculpted  
appearance. Use AM/PM,  
after Mission Luxereve Serum.  
In AM, follow with sunscreen.  
1.76 oz. net wt.  
**635-740 reg. \$350**  
**\$280**



**Mission  
Luxereve  
Lotion**  
Lightweight  
hydration ideal  
for normal skin.  
Improves the  
appearance of  
elasticity and  
firmness, and  
helps even tone  
and texture.  
Use AM/PM,  
after Serum.  
In AM, follow  
with sunscreen.  
3.77 oz. net wt.  
**713-459  
reg. \$95**  
**\$80**



**Mission  
Luxereve  
Serum**  
Deluxe  
regenerating  
serum  
formulated  
to help boost  
skin elasticity  
and firmness.  
Use AM/PM,  
before  
moisturizing  
with Cream  
or Lotion.  
1.01 fl. oz.  
**635-754  
reg. \$225**  
**\$180**



**Avon Pure  
Roll-On De-Stress  
Essential Oil**  
With lavender  
and peppermint.  
Apply directly  
on skin. Instantly  
transform your  
day. Contains  
sweet almond  
oil, a carrier oil.  
.34 fl. oz.  
**098-963  
reg. \$24**  
**\$19**



**Avon Pure Diffuser**  
LED light-up  
diffuser with three  
different settings  
releases a fine  
mist of essential  
oil and water into  
the air so that you  
can easily fill your  
space with the  
essence of  
the oils. 6 1/2" H.  
USB connection.  
**915-424  
reg. \$39**  
**\$32**



**Avon Pure  
Essential Oil Case**  
Fits up to 48  
essential oils and  
roll-ons. Man-made  
material with easy  
maintenance. Two  
padded stackable  
trays for added  
protection of glass  
bottles. Includes  
handle and  
all-around zipper.  
8 1/4" L x 6 1/8" W  
x 7 1/2" H. **179-470  
reg. \$51**  
**\$41**



**Avon Pure Ceramic  
Aroma Diffuser**  
Premium ceramic.  
Whisper-quiet.  
Also functions  
as a humidifier.  
BPA-free plastic  
water reservoir.  
Auto shutdown on  
timer or when the  
water runs out.  
6.8 fl. oz. capacity.  
Approx. 3 3/4" diam.  
x 6 3/4" H. **141-846  
reg. \$71**  
**\$57**





# re:tune

## INNER BEAUTY\*

Feel good on the inside  
so you can look great  
on the outside.

## ANTI-AGING ANTIOXIDANTS

Neutralize free radicals  
and defend skin from  
the look of aging



**re:tune Inner Beauty Youth Boost**  
With ingredients that help improve  
the clarity and hydration of skin  
while boosting antioxidant levels to  
help skin better defend itself from  
the look of aging.\* 60 tablets.

**456-137**  
reg. \$34

**BUY 1  
GET 1  
FREE\*\***



## RE:TUNE INNER BEAUTY feel good inside, look great outside

**re:tune Inner Beauty Hair, Skin & Nail Health**  
Promotes a healthy response to skin stressors  
while helping build healthy hair, skin and nails.\*  
60 tablets.

**396-908**  
reg. \$42

**BUY 1  
GET 1  
FREE\*\***



**re:tune Inner Beauty Metabolism Boost**  
A natural, plant-based energy and  
metabolism booster that helps you burn  
more calories.\*\* 60 vegetarian capsules.

**907-195**  
reg. \$35

**BUY 1  
GET 1  
FREE\*\***



**re:tune Inner Beauty Hydration**  
Supercharge your water for optimal hydration  
and more energy, and to boost skin health.  
Contains electrolytes, B vitamins and  
antioxidants.\* Berry flavor. 20 packets.

**966-140**  
reg. \$27  
**\$22**

Not included  
in BUY 1  
GET 1 FREE  
offer.



**re:tune Inner Beauty Hunger Block**  
Helps reduce your food cravings for hours.\*  
60 vegetarian capsules.

**906-920**  
reg. \$31

**BUY 1  
GET 1  
FREE\*\***



\*These statements have not been evaluated by the Food and Drug Administration. This product is not intended to diagnose, treat, cure or prevent any disease. \*\*With reduced dietary intake and exercise.

# BUY 1 GET 1 FREE

**\*\*on select re:tune products on pages 80-81.**  
Same product only.  
Limited quantities.













## MATCH your winning team of makeup marvels

### Conceal + Contour + Highlight

#### fmg Match Wand Foundation Stick

Instantly blurs and perfects skin. Helps to control oil and shine. Full and flexible allover coverage in a demi-matte finish. Water-resistant. With shea butter and antioxidant vitamin E. Perfect for easy touch-ups. Free from parabens, sulfates and phthalates. Vegan. .21 oz. net wt. reg. \$16 **\$12.99**

			
Vanilla (W) 594-935	Macadamia (W) 595-028	Chai (W) 595-157	
			
Toasty (N) 595-229	Cappuccino (W) 595-233	Tiramisu (W) 595-252	Amaretto (N) 595-267
			
Latte (W) 595-400	Hazelnut (W) 595-860	Pecan (N) 595-946	Truffle (C) 596-297

Available in Warm (W), Neutral (N) and Cool (C) undertones.



Flexible shades!

Hazelnut (W)  
595-860

### Tint + Moisturize + Glow

#### fmg Match Tint Radiant Tinted Moisturizer

Buildable coverage with a radiant finish. Lightweight non-drying formula evens skin tone, boosts moisture and blurs flaws. With passion fruit, chia and sunflower seed oils and antioxidant vitamins E and B5. Ideal for normal, dry, combination and oily skin. 1 fl. oz. reg. \$14 **\$10.99**

Fair 368-234	Fair Light 368-249	Light 368-253
Light Medium 368-344	Soft Medium 368-382	Medium 368-397
Medium Deep 368-416	Tan Deep 368-420	Deep 368-454



Medium Deep  
368-416

### Instantly hydrates, blurs and evens tone!

#### fmg Match Filter Serum Tint Foundation

Lightweight formula infused with hyaluronic acid, vitamin E and a berry complex. Creamy formula transforms to a demi-matte powder finish for a beautiful veil of color. Buildable sheer-to-medium coverage. Suitable for all skin types. Includes sponge applicator. Free from talc, parabens and fragrance. .31 oz. net wt. reg. \$18 **\$14.99**

Fair 932-491	Fair Light 932-620	Light 932-640
Light Medium 932-654	Soft Medium 932-783	Medium 932-836
Medium Deep 933-153	Tan Deep 933-168	Deep 933-172



Layer under face makeup for a flawless, even complexion.



Gelato:  
brightens dullness  
726-785



Pistachio:  
neutralizes redness  
726-770



Sherbet:  
neutralizes dark circles and marks  
726-790

Camouflage imperfections.

**fmg Match Wand Correcting Stick**  
Minimize skin concerns without creasing or caking! With shea butter and vitamin E. Free from parabens, phthalates and sulfates. .21 oz. net wt. reg. \$16 **\$12.99 each**



**FREE**

**fmg GLOKOLOR Hybrid Primer Mini**  
with any \$20 Match purchase, pages 82-85. \$10 value. Full size sold separately on page 87. Limited quantities.



MEET  
YOUR  
MATCH

## MATCH MAKEUP

Creates an invisible veil that controls shine and sets makeup.

### fmg Match Set Finishing Powder

Lightweight mineral-infused loose powder formula diffuses light and visibly blurs pores and fine lines. Silky-soft matte finish never looks cakey. Includes puff applicator. Free from talc, parabens and fragrance. .22 oz. net wt. **932-472**  
reg. \$17  
**\$13.99**



Blend of ultrafine rose quartz, ruby and tourmaline.

### fmg Match Dust Finishing Powder

Weightless loose mineral powder diffuses light, visibly blurs pores and controls shine. Soft matte finish. With antioxidant green tea extract. Includes no-spill twist-and-lock sifter. Free from talc, oil and parabens. .21 oz. net wt. reg. \$17  
**\$13.99**



Helps control oil and create a shine-free canvas.

### fmg Match Blur Oil Control Primer Balm

Sheer mattifying formula. Special blurring powder microspheres help reduce the look of fine lines and pores. With nutmeg extract for antioxidant benefits. Includes sponge applicator. Free from talc and parabens. .59 oz. net wt. **932-381**  
reg. \$19  
**\$15.99**



Mineral-infused loose powder and brush in one!

### fmg Match Set Finishing Powder To-Go

Creates an invisible veil that diffuses light and visibly blurs pores and fine lines. Controls shine and sets makeup. Silky-soft matte finish. Free from talc, parabens and fragrance. .09 oz. net wt. **227-063**  
reg. \$19  
**\$14.99**



Primes, protects and perfects.

### fmg Match Prime Face Perfector

Flaw-blurring, mattifying primer with SPF 20. Shine-defying microspheres visibly minimize pores and fine lines. Sheer breathable coverage suitable for all skin tones. Soft-focus matte finish. Free from oil and parabens. 1 fl. oz. **932-377**  
reg. \$14  
**\$11.49**



Helps camouflage as it corrects and brightens.

### fmg Match Corrector Brightening Perfector

Creamy veil of color helps blur flaws and reduce the appearance of fine lines, dark circles and blemishes. Buildable sheer-to-medium coverage with a demi-matte finish. Free from talc, parabens, sulfates, alcohol and fragrance. .11 oz. net wt. reg. \$13  
**\$9.99**







# helloH<sub>2</sub>Glo!

Intensely hydrating collection that feels good and is good for you!

## GLOKOLOR Clean. Vegan. Hydration.

Rich serum pampers lips.

**fmg GLOKOLOR Lip Serum Pencil**  
Infused with a burst of peppermint oil, a nourishing lip booster complex and argan oil. Lips feel smooth and refreshed. Free from parabens and fragrance.  
.06 oz. net wt.  
**787-508 reg. \$20 \$16**



Ultrafine water-based formula awakens skin while locking makeup in place.

**fmg GLOKOLOR Hybrid Face Mist**  
Spritz it anytime, anywhere for an instant boost of moisture to refresh skin. With aloe vera, agave and algae extracts to help soothe and nourish the complexion. Dermatologically tested. Free from parabens and sulfates.  
2.7 fl. oz.  
**787-599 reg. \$24 \$20**



Prep step with instant boost of moisture!

**fmg GLOKOLOR Hybrid Face Primer**  
Light, breathable formula softens the appearance of imperfections while creating a flawless canvas for makeup. With aloe vera, agave and algae extracts to help soothe and nourish the complexion. Dermatologically tested. Free from parabens and sulfates.  
1 fl. oz.  
**787-637 reg. \$24 \$20**





## DUAL-ENDED BRUSHES & MORE

### fmg Kabuki Brush

With soft, angled bristles to effortlessly blend pressed or loose powder formulas. Retractable. Cap keeps the brush head safely covered when not in use. 3 3/4" L x 1" diam. **732-370 reg. \$16 \$13.99**



### fmg Flawless Complexion Sponge

With a full rounded bottom for all-over makeup application and blending, and a flat side for contouring, highlighting and concealing. 1 1/2" W x 2 1/2" H. 100% PU, latex-free. **140-160 reg. \$9 \$6.99**



### fmg Eyeshadow Blending Brush

With a soft, domed crease brush on one end and a flattened, all-over eyeshadow brush on the other to apply and buff eyeshadow. 6" L. **933-320 reg. \$14 \$10.99**



### fmg Complexion Blending Brush

With a dense, rounded buffing foundation brush on one end and a precise, rounded concealer brush on the other to create a flawless canvas. 6 1/2" L. **933-210 reg. \$21 \$16.99**



### fmg Blush & Contour Brush

With a tapered, oval blush brush on one end and a fluffy, angled contour brush on the other to add color and dimension. 7 1/4" L. **933-259 reg. \$20 \$15.99**



### fmg Precision Eye Brush

With an angled eyeliner brush on one end and a pointed pencil brush on the other to highlight or add depth to eyes. 5 1/4" L. **933-187 reg. \$14 \$10.99**



# BRUSHES WITH GREATNESS

Our best brushes in one go-anywhere set!



**Brush Set includes:**  
fmg Complexion Blending Brush  
fmg Precision Eye Brush  
fmg Eyeshadow Blending Brush  
fmg Blush & Contour Brush

**4-PIECE SET**

**\$29.99**

**\$69 VALUE**

927-242

C26 | 89





Featured shade:  
24 Hour Foundation in Java.

Good Housekeeping Magazine  
2021 Beauty Award Winner.

**fmg Cashmere 24 Hour Foundation\***  
24 hours of comfortable, breathable wear.  
Full, flexible coverage. Soft-focus matte finish.  
Visibly blurs pores and fine lines for a smoother  
complexion. With antioxidant botanical extracts.  
Water-resistant. Vegan. 1 fl. oz. **reg. \$32**  
**\$24.50**

## CASHMERE FACE

Nougat (W) 126-107	Marshmallow (N) 131-849	Ganache (WO) 136-889
Cappuccino (N) 136-893	Chai (WO) 136-559	Toasty (N) 139-027
Praline (N) 141-406	Tiramisu (W) 137-278	Soufflé (N) 139-730
Muffin (W) 142-307	Gingerbread (C) 142-311	Pudding (N) 146-097
Amaretto (N) 146-188	Latte (W) 147-480	Brownie (WO) 147-461
Hazelnut (W) 147-495	Cognac (W) 147-681	Pecan (N) 149-699
Java (W) 149-722	Clove (N) 149-756	Truffle (C) 150-263

\*Available in Cool (C),  
Neutral (N), Warm (W)  
and Warm Olive (WO) undertones.

\*\*Available in Cool (C), Neutral (N) and  
Warm (W) undertones.

Enjoy special prices and  
offers with an Avon account  
or Representative.

## CASHMERE FACE luxury in the shade of you

2-in-1 powder can  
be worn wet or dry.

### fmg Cashmere Compact Powder Foundation\*\*

Use as foundation or setting  
powder. Buildable medium-  
to-full coverage. Soft-focus  
matte finish. Amino-acid-  
coated pigments control  
shine. With collagen, lavender  
oil, and artichoke and  
chamomile extracts. Includes  
mirror compact and sponge.  
.40 oz. net wt. **reg. \$36**

**\$30**

N110 107-830	W110 111-294	C110 111-313	W140 111-514
W160 111-533	N130 111-548	N140 111-605	W170 111-610
N150 111-658	W180 112-229	N160 112-248	C120 112-286



N150  
111-658

Velvety soft-matte color.

### fmg Cashmere Cushion Foundation\*\*

Enriched with soothing  
calendula extract,  
moisturizing squalane and  
skin-brightening niacinamide.  
Helps to cover the look of  
imperfections. Light-to-  
medium coverage. Includes  
sponge puff applicator. Free  
from parabens, phthalates  
and fragrance. .42 oz. net wt.  
**reg. \$27**

**\$24.50**

W215 485-424	C215 485-481	W225 485-439	N225 485-496
C225 485-701	N235 485-500	W235 485-716	W245 486-784
N245 487-264	W255 488-639	N255 488-734	W265 488-749
N265 488-878	W275 488-863	W285 488-882	N275 489-051



W275  
488-863

24 hours of comfortable,  
breathable wear.

### fmg Cashmere 24 Hour Concealer\*

Full coverage. Soft-focus  
matte finish. Visibly  
corrects dark circles  
and imperfections. With  
antioxidant botanical  
extracts. Water-resistant.  
.20 fl. oz.

**reg. \$22**

**\$16**

Packaging may vary.

Tart (WO) 115-012	Butterscotch (W) 115-156	Waffle (W) 115-869
Biscuit (WO) 116-650	Toffee (W) 123-662	Cupcake (N) 123-715

Toffee (W)  
123-662



Enjoy special prices and offers with an Avon account or Representative.





Featured shade: fmg Cashmere Essence in Summer Berry.

Good Housekeeping Magazine 2022 Beauty Award Winner

**fmg Cashmere Essence Lipcream**

Plant-based Bio-Retinol, known for effective anti-aging properties without the harsh irritation, improves lip hydration and protection. With ginseng cell extract, antioxidant meadowfoam seed oil and vitamin E. High-shine finish. .11 oz. net wt. **reg. \$22 \$18**



Lush color and shine.

**fmg Cashmere Rouge Lacquer**

High-performance all-day wear. Dual-ended. Full-coverage color dries quickly without feathering. Moisturizing top coat locks color in place for a high-shine finish. Transfer-, smudge- and feather-proof. .20 oz. total net wt. **reg. \$22 \$18**



Mauvelous 334-681



## CASHMERE EYE + BROW

Intense, decadent black shades with dazzling jewel undertones for dramatic results.

**fmg Cashmere**

**24 HR Cream Eyeliner**

Comfortable kohl formula with 24-hour wear. Waterproof, matte finish. Smudge applicator to blend. Vegan. Paraben-, phthalate- and fragrance-free. .04 oz. net wt. **reg. \$18 \$15**



Smoother, brighter, flawless-looking eyes.

**fmg Cashmere Under Eye Primer**

Helps concealer wear all day. Infused with caffeine, green tea extract and vegan collagen, to help diminish the appearance of dark circles, puffiness and fine lines. Free from parabens, phthalates and fragrance. .317 oz. net wt. **010-429 reg. \$22 \$18**



Expertly curated 9-shade palettes to create an array of looks.

**fmg Cashmere Eyeshadow Palette**

Long-wearing creamy powder shadows in satin, matte and sparkling finishes. Crease- and smudge-proof. Talc-, paraben- and fragrance-free. .63 oz. total net wt. **reg. \$40 \$33 each**



Fills in brows as it boosts color.

**fmg Cashmere 24 Hour Brow Pomade**

Smudge-proof, sweat-proof formula. Matte finish. Comes with dual-ended applicator with angled-tip brush and spoolie, 4 1/2" L. .14 oz. net wt. **reg. \$24 \$20**



Rich black pigmented formula with extreme staying power.

**fmg Cashmere Ultimate Volume Mascara**

Leaves lashes feeling soft. Won't budge, smudge or transfer. Triple sphere brush hugs lashes. Removes easily. Vegan. .27 fl. oz. **Rich Black 153-736 reg. \$22 \$18**

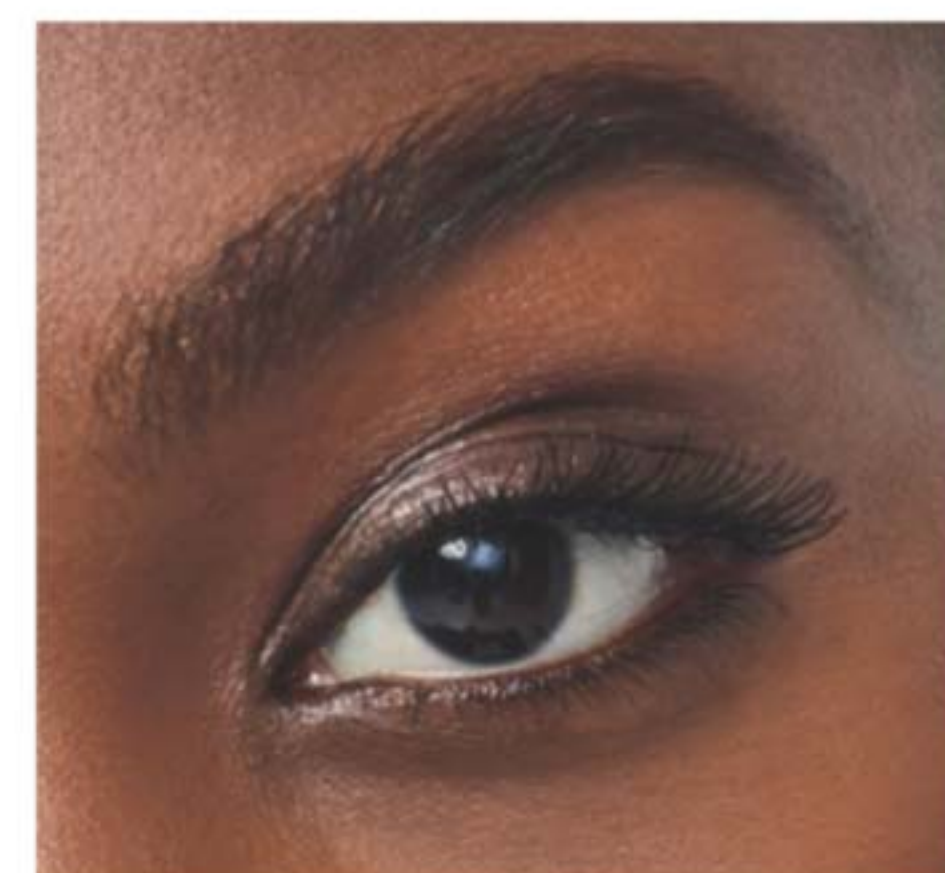



# SHADOW PLAY



Featured shade:  
fmg Glimmer  
Eyeshadow Quad  
in Tigress.

## GLIMMER EYES

MATTE Tigress 741-333	MATTE Icon 741-439	MATTE Bombshell 741-170
MATTE Calypso 741-261	MULTI Temptress 884-731	MULTI Idol 900-975
MULTI Maven 884-750	MULTI Siren 901-493	MULTI Mistress 885-902
MULTI Vixen 901-474	MULTI Minx 885-738	MULTI Darling 880-789
MULTI Goddess 901-330	MULTI Muse 880-459	

For Multi Quad  
finishes,  
visit Avon.com.

Color-coordinated shades  
work together for expressive eye  
looks that last all day.

**fmg Glimmer Eyeshadow Quad**  
Creamy soft powder formula hugs lids  
with rich color for all-day wear, without  
the fallout. Free from parabens and  
fragrance. Available in Multi or All Matte.  
.21 oz. total net wt. **reg. \$15**  
**\$11.99**



MATTE  
Tigress  
741-333



Available in 3 ultrafine pearl finishes:  
Matte Sateen, Shimmer or Glitter.  
Packaging may vary.

Vivid stay-all-day shimmery color.

**fmg Glimmershadow  
Liquid Eyeshadow**  
Long-wearing, no-smudge,  
no-crease, buildable formula with  
no messy fallout. Water-resistant.  
Paraben-, phthalate- and  
sulfate-free. .07 fl. oz. **reg. \$12**  
**\$8.99**

MATTE SATEEN Citrine 451-120	MATTE SATEEN Pink Sapphire 448-591	MATTE SATEEN Tiger's Eye 500-585
MATTE SATEEN Jasper 500-566	SHIMMER Pink Topaz 479-150	SHIMMER Crystal Lilac 479-040
SHIMMER Rose Gold 469-095	SHIMMER Bronze Age 469-100	GLITTER Peach Sapphire 469-057
GLITTER Fool's Gold 469-076	GLITTER Ultramarine 469-042	



SHIMMER  
Pink Topaz  
479-150





Featured shades:  
fmg Glimmer  
Diamond Eyeliner in  
Sugar Plum and  
Teal Sparkle.

## GLIMMER LINERS

Defines eyes perfectly.

**fmg Glimmer Eyeliner\***  
Long-wearing.  
Retractable.  
Each, .01 oz. net wt.  
reg. \$9  
**\$3.99 each**

DIAMOND Olive 331-940	DIAMOND Sterling 331-960	DIAMOND Black Ice 331-610
DIAMOND Brown Sugar 331-568	DIAMOND Sugar Plum 331-625	DIAMOND Purple Rain 332-071
DIAMOND Twilight Sparkle 331-553	DIAMOND Teal Sparkle 331-606	DIAMOND Smoky Diamond 331-280
CREAM Blackest Black 334-366	CREAM Cosmic Brown 334-351	CREAM Majestic Plum 334-313
CREAM Starry Night 334-347	CREAM Emerald Green 334-332	CREAM Saturn Grey 334-328
WATERPROOF Smoky Grey 332-162	WATERPROOF Blackest Night 332-143	WATERPROOF Midnight Blue 332-158
WATERPROOF Blue Skies 334-237	WATERPROOF Brown Chocolate 332-124	WATERPROOF Raisin 332-200
WATERPROOF Seafoam Green 334-241		

**Available in**  
**Diamond:** Finely milled pearl for a subtle sparkle.  
**Cream:** Soft sheen finish.

**Waterproof:** Smudge-, transfer-, sweat- and waterproof.

\*Packaging may vary.

## GLIMMER LINERS



Prevents feathering.

**fmg Glimmer Lipliner\***  
Precise application for  
sculpted lips. Matte finish.  
.01 oz. net wt.  
reg. \$9  
**\$3.99**

Honey Peach 327-721	Lava Red 327-740	Passion Red 327-650	Red Brick 330-451
Mystery Mauve 330-538	Candy Apple 327-903	Pink Bouquet 330-356	Merlot 330-284
Au Naturel 330-318	Simply Spice 330-614	Chocolate 330-667	Perfect Plum 330-887

Passion Red  
327-650



Easy-glide, quick-dry  
precision felt-tip liner  
delivers rich color  
with long-lasting wear.

**fmg Glimmer Liquid Eyeliner**  
Matte finish. Removes  
with ease using soap and  
water or makeup remover.  
Transfer-, sweat- and  
waterproof. .037 fl. oz.  
**Blackest Black 354-380**  
reg. \$12  
**\$9.99**



Unique cap with  
built-in sharpener!

**fmg Glimmer  
Always On Point Eyeliner\***  
Smudge- and waterproof.  
Creamy, smooth formula  
stays color-true all day.  
Free from parabens, sulfates  
and talc. .01 oz. net wt.  
reg. \$9  
**\$6.79**

Black  
016-389

Black  
016-389

Black Brown  
016-446



For natural-looking  
brows.

**fmg Glimmer Brow Definer\***  
Create fine hair-like strokes.  
Infused with nourishing  
castor oil, aiding in hair  
growth, and coconut oil.  
Smudge-, transfer-, sweat-  
and waterproof. Retractable.  
.01 oz. net wt. reg. \$9  
**\$3.99**

Brunette  
331-242

Light Blonde 331-109	Blonde 331-113	Tawny 331-128
Light Brown 331-151	Dark Brown 331-147	Brunette 331-242



## LASHES

Lash-hugging heart-, flower- and cylinder-shaped lengthening fibers for voluminous, waterproof wear.

### LOVE at 1st Lash Waterproof Mascara

Love Waterproof Complex™ with Lashrez, olive oil and vitamin E. Transfer-resistant. Clump-, flake- and smudge-proof. .3 fl. oz. **Waterproof Blackest Black 293-805** reg. \$15 **\$12.99**

*cobra brush lifts & curls*



Super volume.

### fmg Glimmer SuperShock Volumizing Mascara

Instant high-gloss lushness. .338 fl. oz. **Black 698-829** reg. \$11 **\$8.99**



Volumizing and lengthening heart-shaped fibers + intense black pigments.

### fmg LOVE at 1st Lash Mascara

Love Complex™ with lycopene, olive oil and vitamin E. Transfer-resistant. Clump-, flake- and smudge-proof. .3 fl. oz. **Blackest Black 698-670** reg. \$15 **\$12.99**



Long and healthy.

### fmg Glimmer SuperExtend Nourishing Mascara

Enriched with vitamin E, argan and coconut oils. Won't clump, smudge or flake off. Each, .237 fl. oz. **Brown Black 698-852** **Black 698-848** reg. \$11 **\$8.99**



Waterproof volume.

### fmg Glimmer Wash-Off Waterproof Mascara

Washes off easily with soap and water. .21 oz. net wt. **Black 723-107** reg. \$10 **\$7.99**



## BROWS

Ultrafine felt tip sculpts, fills and shapes brows and enhances your look to perfection.

### TPSY Snatched Brow & Freckle Marker

Long-wearing formula. Free from parabens and talc. .01 oz. net wt. reg. \$15 **\$12**

Espresso Martini  
860-420



Espresso Martini  
860-420



Spiked Macchiato  
860-416



Universal clear shade for a professional sculpted look.

### fmg Colors of LOVE Hi-Brow Sculpting Brow Gel

Flexible, flake-proof formula. With moisturizing aloe and nourishing hyaluronic acid. Soft matte finish. Tapered micro-brush ensures precise application. Wear alone or over your favorite brow products. Free from parabens, phthalates and fragrance. .11 fl. oz. **Universal Love (Clear) 536-695** reg. \$17 **\$12.99**



Amp up brows with a sweep of tinted gel for a full, fluffy look.

### fmg Colors of LOVE Hi-Brow Tinted Brow Gel

Water-resistant, smudge- and flake-proof formula fills, grooms and shapes for 24-hour wear. With heart-shaped fibers, clay and vitamin E. Soft matte finish. Tapered micro-brush. .11 fl. oz. reg. \$17 **\$12.99**



Medium Brown  
792-537



Blonde  
792-499



Soft Brown  
792-522



Medium Brown  
792-537



Brown Black  
792-556



# CathyCat

Create eyes that captivate—shrouded in mystery and exuding seduction—purrfect for any occasion and all nine lives!



## CATHYCAT

Matte shadow stick colors and defines for all-day play.

**fmg CathyCat Shadow Gaze Matte Color Stick**  
Comfortable, long-wearing formula provides the perfect amount of playtime for blending and building color intensity. Once the shade sets, it will not budge or smudge. .0476 oz. net wt. reg. \$17  
**\$13.99**



Aubergine  
786-960



## CATHYCAT

Create a sultry cat-eye look with this rich, long-wearing liquid liner.

**fmg CathyCat Nine Lives Precision Liquid Eyeliner**  
Slim-tip brush delivers a precise line of waterproof and sweat-proof color that will not skip, tug or smudge. .068 fl. oz. **Blackest Black** 800-829 reg. \$18  
**\$14.99**



Perfectly designed false lashes add length, dimension and volume.

**fmg CathyCat LushLashes**  
Vegan. Includes one pair of false lashes and glue. Available in two flirty styles! reg. \$11  
**\$8.99 each**



Soft & Sultry  
959-304



Fierce & Flared  
960-050

No-budge, water-resistant lashes, from dawn to dusk.

**fmg CathyCat Play All Day Mascara**  
Long-wearing mascara coats each lash with rich pigments that will not budge or smudge for nine lives of perfect wear. Nourishing formula with a blend of conditioning coconut and argan oils and lash-supporting panthenol. Removes easily with soap and water. .28 oz. net wt. **Blackest Black** 904-712 reg. \$17  
**\$13.99**



Lengthen, curl and captivate!

**fmg CathyCat Curl & Flare Mascara**  
Long-lasting mascara applies evenly. Uniquely curved brush provides major lift, extraordinary curl and impressive length. Nourishing formula with a blend of conditioning coconut and argan oils and lash-supporting panthenol. .28 oz. net wt. **Blackest Black** 901-269 reg. \$17  
**\$13.99**



Take your brow game to new heights!

**fmg CathyCat High Arch Precision Brow Pencil**  
Long-wearing cream-to-powder pencil glides on smoothly, creating a well-defined look. Waterproof formula stays in place without budging or smudging for perfectly gorgeous brows. .01 oz. net wt. reg. \$15  
**\$11.99**



Brown  
837-442





## GLIMMER LIP

Enticing and inspiring spectrum of versatile and expressive shades.

**fmg Glimmer Satin Lipstick**  
Lightweight, smooth and creamy formula. Infused with antioxidant pomegranate extract. Buildable medium-to-full coverage. Soft satin finish. .10 oz. net wt. reg. \$11 **\$8.49**

		
Desert Moon 449-803	Stellar 726-550	Windstorm 883-845
		
Cyclone 890-566	Twilight 449-822	Sierra Sunset 890-805
		
Luna 895-170	Equinox 449-818	Honeyflower 726-531
		
Aster 448-769	Poppy 897-651	Blaze 896-880
		
Dahlia 726-350	Constellation (Shimmer) 449-731	Wild Cherry 449-708
		
Plum Blossom 449-765	Rose Angel 897-939	Aurora 726-584
		
Hibiscus 898-021	Wildflower 898-040	Eclipse 448-740
		
Wildrose 898-533	Tulip 449-712	Celestial 895-352
		
Morning Glory 449-750	Violet Night 898-548	

Featured shades: Dahlia, Aurora, Stellar and Honeyflower.

# FIND YOUR POWER COLOR

## GLIMMER LIP



Get your lips ready for prime time!

**fmg Glimmer Lip Polish**  
Sugar-based formula gently buffs away dry, flaky skin for softer, smoother lips. Helps polish and prepare lips for effortless color application. A blend of vitamin E, moisturizing squalane, and extracts of blueberry, strawberry and raspberry leaves lips feeling supple, pampered and kissably soft. .35 oz. net wt. **594-677 reg. \$14 \$10.99**



Drench lips in dimensional color and shine.

**fmg Glimmer Lip Glaze**  
Non-sticky creamy formula gives hours of wear without feathering. With antioxidant vitamin E. Buildable sheer-to-medium coverage. .3 fl. oz. reg. \$11 **\$8.99**

		
Shine 691-145	Glisten 691-179	
		
Sparkle 691-217	Gleam 691-198	Flash 691-183

Gleam 691-198



Keep your pout soft and kissable!

**fmg Glimmer Lip Conditioner**  
With mango seed butter, vitamin E, and jojoba and sunflower seed oils. Leaves dry, cracked lips feeling soft and smooth. .12 oz. net wt. **794-578 reg. \$12 \$8.99**





# BUTTER ME UP



Luscious lip butter, high-shine gloss and sheer color all in one!

## fmg LOVE Lip Butter

Ultra-creamy formula, infused with nourishing cupuaçu seed butter, mango extract and apricot kernel and olive fruit oils, leaves lips feeling soft and kissable with intense moisture and shine. Non-sticky. Buildable coverage. Click pen applicator delivers right amount of color. Vanilla scented. Free from parabens, sulfates and phthalates. .09 oz. net wt. **reg. \$17 \$14.99**



Featured shade:  
fmg LOVE Lip Butter in  
Love Affair.

## LIP

Deeply moisturizing lip oil.

### TPSY Drunk Shiny Lip Oil

Instantly absorbed. A tint of color that matches every lip. No residue. No stickiness. Infused with jojoba, argan and castor oils. .13 oz. net wt. **reg. \$15 \$12**



My Boo  
495-216

Get kiss-ready with the perfect partner.

### TPSY Forever Lip Marker

Hydrating formula that stays on lips all day. Unique marker design allows for easy application. Kiss-proof. .08 fl. oz. **reg. \$15 \$12**

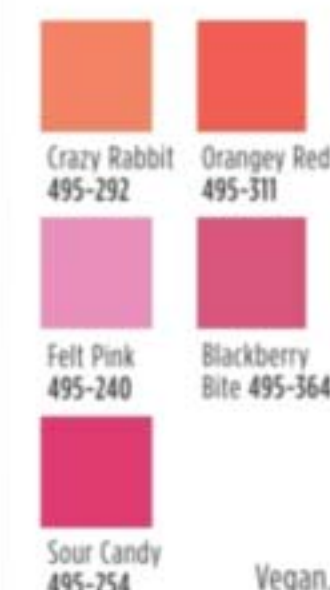

Sour Candy  
495-254

Vegan. Earth-friendly packaging.

A nude pout for every party.

**fmg Glimmer Birthday Balm Lip Crayon**  
Butter-soft balm with a sheer color and shine. .1 oz. net wt. **reg. \$12 \$10.99**



PYT 375-691

A burst of vivid color with a featherlight feel and velvety soft matte finish.

### Mattitude Liquid Lip

Weightless, non-drying formula that lasts for hours. Poppy seed oil and vitamin E nourish lips. Paraben-, sulfate- and phthalate-free. .13 fl. oz. **reg. \$13 \$10.99**



Driven 750-664

Enjoy special prices and offers with an Avon account or Representative.

C26 | 105





**FLEX YOUR METAL**

**NEW**

Mani of the moment: matte metallics!

**fmg Glimmer Matte-Ilic Crystals Nail Lacquer**  
Innovative nail lacquer combines vibrant color with a matte crystal finish. Long-wearing formula dries quickly and provides a protective shield against chipping. Free from parabens, toluene, formaldehyde and camphor. .4 fl. oz. reg. \$10 \$7.99

Rose Citrine 843-057  
Stolen Sapphire 842-998  
Smoky Quartz 843-042

Max shine and vivid color for a salon-worthy manicure that lasts!

**fmg Glimmer Nail Lacquer**

Gel-like cushion texture. Nail-strengthening formula dries smooth and even for lasting wear that does not chip. No UV light needed. Free from parabens, talc, gluten, phthalates and fragrances. .4 fl. oz. reg. \$10 \$7.99

SATIN Full Moon Flush 740-671	SATIN Cool Comet 740-667	SATIN Lunar Tan 740-652	SATIN High Magnitude Mauve 740-781	METALLIC Meteorite Rose 740-800	METALLIC Golden Galaxy 740-796



Get mistake-free manis at home.

**fmg Glimmer Nail Lacquer Eraser Pen**

Glide over nail edges after applying nail lacquer for a clean and perfected manicure. .135 fl. oz. 704-443 reg. \$10 \$7.49



Subtle yet eye-catching radiance.

**fmg Glimmer Powder Illuminator**

Finely milled powder creates a multi-dimensional luminous glow instantly. Lightweight buildable formula with vitamin E builds and blends effortlessly, providing a naturally radiant finish. Free from parabens, phthalates and fragrance. .35 oz. net wt. reg. \$14 \$9.99

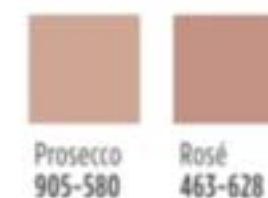

Instant pop of color.

**fmg Glimmer Powder Blush**

Richly pigmented. Weightless formula with ultrafine pearl for added dimension and vivid payoff. Buildable coverage and soft matte finish. With skin-nourishing vitamin E. Free from parabens, phthalates and fragrance. .28 oz. net wt. reg. \$14 \$9.99



Creamy formula for lips and cheeks.

**fmg Glimmer Be Blushed Cheek Color**

Glides on smoothly without streaking for a natural flush of color. Buildable coverage. Soft dewy finish. With skin-nourishing vitamin E for antioxidant benefits. Free from parabens, phthalates and fragrance. .14 oz. net wt. reg. \$14 \$10.99



Brightens up lips and cheeks.

**fmg Glimmer Lip & Cheek Stain**

Highly pigmented shades that wear all day. Lightweight gel formula blends and builds like a dream, providing the perfect pop of gorgeous luminous color. Brush tip applicator. Transfer-proof. Free from parabens and fragrance. Vegan. .19 fl. oz. reg. \$14 \$11.99





**fmg Set & Fix Spray**  
Lightweight formula controls oil and creates a protective shield, keeping makeup smudge-proof and looking fresh all day. Conditions and smooths skin. Ultrafine mist dries quickly to an invisible finish. Non-greasy, non-sticky. Free from parabens, sulfates, phthalates and silicones. 1.7 fl. oz. **416-707**  
reg. \$15  
**\$9.99**



**PRO TIP:** Spritz your brush with the fmg Set & Fix Spray prior to pressing into eyeshadow to intensify your eye makeup!

# KEEP YOUR GORGEOUS GOING

No more makeup meltdowns!  
A quick spritz helps set your makeup in place.

## MAKEUP MUST-HAVES

**fmg Vanity Organizer**  
Makeup-theme print. Four compartments with two removable inside dividers, three outer pockets and lattice elastic straps. Folds up for easy storage. 9 1/2" L x 6" W x 5" H. Polyester. Imported.  
**022-816** reg. \$30  
**\$22.99**



**fmg Unready Makeup Remover Cloth**  
Dual-sided cloth makes makeup removal quick and easy. Soft short fibers remove makeup while the longer fibers gently exfoliate the skin. Travel-friendly. 100% polyester. 9 7/8" sq. Machine wash and dry. Imported.  
**230-176**  
reg. \$12  
**\$9.99**



**fmg Makeup Remover Wipes**  
Formulated with antioxidant vitamin E and an extract blend of aloe, chamomile, cucumber, marshmallow root and soothing oat. Leaves skin feeling soft and clean. Fragrance-free. Resealable pack of 24 wipes.  
**333-867** reg. \$9  
**\$7.49 each**



**fmg Oil Rewind Roller Ball**  
Instantly absorbs oil and grease. Control shine throughout the day without disturbing makeup. Reusable 360° rotating volcanic-stone roller helps to absorb excess oil, leaving skin with a light matte finish. Ideal for touching up makeup on the go. Clean after each use. 1" W x 3" H. Plastic handle, protective cap. Imported. **508-294**  
reg. \$16  
**\$12.99**



**fmg Moisturizing Eye Makeup Remover Lotion**  
Cleans, refreshes and moisturizes around the delicate eye area as it whisks away makeup. 2.5 fl. oz.  
**543-272**  
reg. \$8  
**\$5.99**



**fmg Express Makeup Brush Wash**  
Contains soothing aloe vera and green tea extract. No leftover residue. Alcohol-free. 1 fl. oz. **141-368**  
reg. \$12  
**\$9.99**



**fmg Waterproof Lip & Eye Makeup Remover**  
Dual-layer moisturizing oil and water remover leaves skin fresh and clean. Mineral-, talc- and paraben-free. 3.7 fl. oz.  
**352-243**  
reg. \$12  
**\$7.99**





L I V E

Y O U R

D R E A M

**Dreamlife**  
*soft floral*  
A magical blend perfect  
for every fantasy.

*Top:* **Mimosa Flower,**  
Hyacinth, Apricot

*Mid:* **Aspirational Rose,**  
Ylang-Ylang, Vanilla

*Dry:* Patchouli,  
Sandalwood,  
**Glowing Amber**

**Cologne**  
1.7 fl. oz.  
**236-227**  
reg. \$18  
**\$13.49**



## AVON CLASSICS

ALWAYS  
BEAUTIFUL

**Timeless Cologne**  
*soft floral*  
Cardamom, jasmine  
and patchouli.  
1.7 fl. oz.  
**037-930**  
reg. \$18  
**\$13.49**



**Topaze Cologne**  
*soft floral*  
Jasmine, rose  
and sheer musk.  
1.7 fl. oz.  
**735-217**  
reg. \$18  
**\$13.49**



**Night Magic Cologne**  
*woody floral*  
Neroli, jasmine  
and musk.  
1.7 fl. oz.  
**168-682**  
reg. \$18  
**\$13.49**



**Sweet Honesty Cologne**  
*soft floral*  
Lily of the valley,  
rose and cedarwood.  
1.7 fl. oz.  
**037-595**  
reg. \$18  
**\$13.49**



**Odyssey Cologne**  
*soft floral*  
Tuberose,  
ylang-ylang and  
warm oakmoss.  
1.7 fl. oz.  
**168-697**  
reg. \$18  
**\$13.49**



**Free O<sub>2</sub>**  
**Eau de Toilette**  
*fresh green floral*  
White peach tea,  
airy honeysuckle  
and musk.  
1.7 fl. oz.  
**265-658**  
reg. \$18  
**\$13.49**



**Candid Cologne**  
*amber floral*  
Bergamot,  
tuberose and  
patchouli.  
1.7 fl. oz.  
**038-295**  
reg. \$18  
**\$13.49**



**FREE**

**Dreamlife Eau de Parfum** with any \$30 fragrance purchase,  
pages 110 thru 133. \$18 value.  
Sold separately on page 110. Limited quantities.



# Far Away

A wanderlust for the exotic.

**Far Away**  
amber floral

*Top:* Bergamot,  
Freesia, Peach

*Mid:* Jasmine Absolute,  
Ylang-Ylang,  
Orange Blossom

*Dry:* Vanilla Absolute,  
Musk, Enticing Amber

FRAGRANCE

**Original**  
Eau de Parfum  
1.7 fl. oz.  
685-712  
reg. \$25  
**\$18.99**

**Intense**  
Eau de Parfum  
1.7 fl. oz.  
931-332  
reg. \$31  
**\$25.99**

**Shimmering**  
Body Mist  
3.25 fl. oz.  
618-945  
reg. \$20  
**\$15.99**

**Hair & Body Mist**  
3.25 fl. oz.  
572-536  
reg. \$16  
**\$11.99**

**Intense**  
Luxury  
Body Crème  
5 fl. oz.  
806-300  
reg. \$23  
**\$18.99**



Enjoy special prices and offers with  
an Avon account or Representative.



FAR AWAY a world full of infinite possibilities



**Far Away Ball  
Eau de Parfum**  
*fruity floral*  
Sparkling grapefruit,  
salted tuberose and  
golden amber.  
1.7 fl. oz.  
**451-389**  
reg. \$25  
**\$18.99**



**Far Away Infinity  
Eau de Parfum**  
*fruity floral*  
Radiant bergamot,  
jasmine sambac and  
sensual sandalwood.  
1.7 fl. oz.  
**318-481**  
reg. \$25  
**\$18.99**



**Far Away Gold  
Eau de Parfum**  
*amber floral*  
Ylang-ylang,  
Indian jasmine and  
Madagascar vanilla.  
1.7 fl. oz.  
**685-727**  
reg. \$25  
**\$18.99**

## lush layers

your favorite scent,  
anytime, anywhere.

**NEW**

**Hand Cream**  
Keep hands feeling soft  
and smooth with this  
richly moisturizing formula  
infused with shea butter  
and jojoba seed oil. Leaves  
skin lightly scented with  
your fave fragrance.  
Each, 2.5 fl. oz.  
**Haiku 364-808**  
**Far Away 364-850**  
**Rare Pearls 364-827**  
reg. \$7  
**\$4.99 each**



**NEW**

**Intense Parfum Stick**  
Take your signature scent  
to go! Purse- and travel-  
friendly, no-mess, solid  
formula delivers the same  
fragrance impression as an  
eau de parfum. Easy glide-  
on application. Leaves no  
residue, melts quickly into  
skin. Each, .11 oz. net wt.  
**Haiku Intense 184-165**  
**Far Away Intense 184-170**  
**Rare Pearls Intense**  
**184-184**  
reg. \$23  
**\$19.99 each**

FRAGRANCE



# Haiku

**Haiku**  
*fresh green floral*

*Top: Japanese Yuzu, Sweet  
Pomegranate, Summer Pear*

*Mid: Muguet, Freesia, Tuberose*

*Dry: Blonde Woods,  
Soft Musks, Vetiver*

**Original Eau de Parfum**  
1.7 fl. oz. 601-030  
reg. \$25  
**\$18.99**

**Intense Eau de Parfum**  
1.7 fl. oz. 097-110  
reg. \$31  
**\$25.99**

**Intense Travel Spray**  
.3 fl. oz. 880-353  
reg. \$16  
**\$12.99**

**Hair & Body Mist**  
3.25 fl. oz. 572-574  
reg. \$16  
**\$11.99**



**HAIKU** serene. divine. elegant.

**Haiku Kyoto Flower**  
*fresh green floral*  
Violet leaf, white peony  
and soft cotton musk.

**Original  
Eau de Parfum**  
1.7 fl. oz.  
144-352  
reg. \$25  
**\$18.99**

**Intense  
Eau de Parfum**  
1.7 fl. oz.  
578-811  
reg. \$31  
**\$25.99**



**Haiku Sacred Intense**  
**Eau de Parfum**  
*fruity floral*  
Uplifting tangerine,  
rose de mai and  
earthy driftwood.  
1.7 fl. oz.  
579-750  
reg. \$31  
**\$25.99**

**Haiku Reflection**  
**Eau de Parfum**  
*fresh green floral*  
Radiant water accord,  
acacia blossom and  
amber wood.  
1.7 fl. oz.  
617-657  
reg. \$25  
**\$18.99**





## RARE a treasure beyond compare

**Rare Pearls  
Eau de Parfum**  
*soft floral*  
Shimmering magnolia,  
white pepper and  
creamy rosewood.  
1.7 fl. oz.  
**761-615**  
reg. \$25  
**\$18.99**



**Rare Pearls  
Hair & Body Mist**  
3.25 fl. oz.  
**572-851**  
reg. \$16  
**\$11.99**



**Rare Amethyst  
Eau de Parfum**  
*fruity floral*  
Passionate plum,  
blooming violet and  
rich sandalwood.  
1.7 fl. oz.  
**933-062**  
reg. \$25  
**\$18.99**



## FRAGRANCE SETS save on all your faves



### SET INCLUDES:

**Rare Pearls Eau de Parfum**  
*soft floral*  
Shimmering magnolia, white pepper  
and creamy rosewood. 1.7 fl. oz.

**Rare Pearls Hand Cream**  
2.5 fl. oz.

**2-PIECE SET**  
**\$15.99**  
**\$32 VALUE**  
954-030



### SET INCLUDES:

**Rare Amethyst Eau de Parfum**  
*fruity floral*  
Passionate plum, blooming violet  
and rich sandalwood. 1.7 fl. oz.

**Rare Pearls Hand Cream**  
2.5 fl. oz.

**2-PIECE SET**  
**\$15.99**  
**\$32 VALUE**  
880-258





**Imari Amor**  
*woody floral*

*Top:* Mandarin, Lychee,  
**Black Currant**, Green Notes

*Mid:* Rose, Jasmine, Neroli,  
Ylang-Ylang, **Precious Orris**

*Dry:* Sandalwood, Amber,  
Patchouli, **Warm Musk**

**Eau de Parfum**  
1.7 fl. oz.  
**762-573**  
reg. \$25  
**\$17.99**



**Imari**  
**Eau de Toilette**  
*amber floral*  
Italian bergamot,  
tempting jasmine  
and amber.  
1.7 fl. oz.  
**871-496**  
reg. \$25  
**\$18.99**



**Imari Seduction**  
**Eau de Toilette**  
*amber floral*  
Wild berries,  
hypnotic purple  
orchid and patchouli.  
1.7 fl. oz.  
**452-897**  
reg. \$25  
**\$18.99**



**Rêve en Cube**  
**Letter from the Stars**  
**Eau de Parfum**  
*fruity floral*  
The stars beam brightly  
against the evening sky,  
guiding you to a  
dreamy world that  
shines with fragrant  
sparkling notes.  
3.4 fl. oz. **809-238**  
reg. \$70  
**\$59**

*Top:* **Radiant Grapefruit**,  
Lemon

*Mid:* **Sweet Gardenia**,  
Jasmine

*Dry:* Fuzzy Peach,  
Balsamic

# RÊVE EN CUBE

Explore an enchanting space where  
fantasy blooms, romance is uninhibited  
and true beauty comes to life.



**Rêve en Cube**  
**Misty Green Eau de Parfum**  
*soft floral*  
Get lost in a field of dreams,  
where lush greenery is  
surrounded by uplifting notes,  
creating a serene escape.  
3.4 fl. oz.  
**850-863**  
reg. \$70  
**\$59**

*Top:* **Bergamot**,  
Grapefruit,  
Mandarin,  
Lemon

*Mid:* Neroli,  
Jasmine,  
**Lily of the Valley**

*Dry:* **White Musk**,  
Vetiver,  
Amber Wood





IT'S YOUR  
**LIFE**  
OWN IT



**NEW**

**Live Out Loud #4U**  
Eau de Parfum  
*fruity floral*  
Express yourself with a fresh scent brimming with exuberance.  
1.7 fl. oz. **735-968**  
reg. \$40  
**\$26.49**

*Top: Juicy Mandarin, Pineapple, Bergamot*

*Mid: Orange Flower, Peach Blossom, Black Currant*

*Dry: Sweet Vanilla, Musk, Patchouli*

## WOMEN'S FRAGRANCES



Leaves skin feeling soft, silky and beautifully scented, with no greasy residue!

**NEW**

**Dry Oil Spray**  
Fast-absorbing lightweight nourishing oil replenishes moisture instantly. Use on damp skin for the perfect post-shower glow.  
Each, 3.25 fl. oz.

**Today soft floral**  
Magnolia blossoms, hibiscus petals and silk musk. **463-886**

**Avon Prima amber floral**  
Delicate plum, pink rose and white patchouli. **463-910**  
reg. \$22  
**\$17.99 each**



**Live Out Loud**  
Eau de Parfum  
*fruity floral*  
A free-spirited expression of sweet wild strawberry, sparkling mimosa and comforting fluffy vanilla.  
1.7 fl. oz.  
**142-000**  
reg. \$40  
**\$26.49**



**Today**  
Eau de Parfum  
*soft floral*  
Magnolia blossoms, hibiscus petals and silk musk.  
1.7 fl. oz.  
**325-920**  
reg. \$30  
**\$26.49**



# LYRD

Exquisite, trending ingredients are layered together by master perfumers to create unique scents inspired by the beauty found in everyday life.

**Intoxicating dance of seductive oud and alluring rose.**

*Top:* **Spicy Saffron**,  
Passion Fruit, Black Pepper

*Mid:* Apple Blossom,  
**Romantic Rose**, Coffee Absolute

*Dry:* Agarwood, Crisp Amber,  
**Velvety Patchouli**

**LYRD Oud Rose**  
Eau de Parfum  
*woody floral*  
1.7 fl. oz. **954-412**  
reg. \$38  
\$32

**Travel Spray**  
.3 fl. oz. **448-496**  
reg. \$21  
\$17

Enjoy special prices and offers with  
an Avon account or Representative.

## LYRD

**LYRD Artisan Cannabis Oud**  
Eau de Parfum  
*fresh citrus*  
Sweet pomelo, rich  
agarwood and earthy  
cannabis leaves.  
Contains .01% of CBD.  
This eau de parfum  
does not contain  
THC. 1.7 fl. oz.  
**254-544**  
reg. \$60  
\$49



**LYRD Sparkling Neroli**  
Eau de Parfum  
*fresh citrus*  
Sparkling neroli,  
bergamot and  
warm musk.  
1.7 fl. oz.  
**572-521**  
reg. \$36  
\$29



**LYRD Honeysuckle Blossom**  
Eau de Parfum  
*soft floral*  
Apple blossom,  
honeysuckle nectar  
and vanilla orchid.  
1.7 fl. oz.  
**616-282**  
reg. \$24  
\$20



**LYRD Peony Rosé**  
Eau de Parfum  
*soft floral*  
Peony petals,  
pink currant and  
sheer musk.  
1.7 fl. oz.  
**616-210**  
reg. \$24  
\$20



Enjoy special prices and offers with an Avon account or Representative.

C26 | 125





**SET INCLUDES:**

**Haiku Kyoto Flower Eau de Parfum**  
fresh green floral  
Violet leaf, white peony and soft cotton musk. 1.7 fl. oz.

**LYRD Peony Rosé Eau de Parfum**  
soft floral  
Peony petals, pink currant and sheer musk. 1.7 fl. oz.

**2-PIECE SET**  
**\$22.99**  
**\$49 VALUE**  
881-618



**SET INCLUDES:**

**Haiku Kyoto Flower Eau de Parfum**  
1.7 fl. oz.

**LYRD Honeysuckle Blossom Eau de Parfum**  
soft floral  
Apple blossom, honeysuckle nectar and vanilla orchid. 1.7 fl. oz.

**2-PIECE SET**  
**\$22.99**  
**\$49 VALUE**  
881-751



**SET INCLUDES:**

**LYRD Artisan Cannabis Oud Eau de Parfum**  
fresh citrus  
Sweet pomelo, rich agarwood and earthy cannabis leaves. Contains .01% of CBD. This eau de parfum does not contain THC. 1.7 fl. oz.

**Haiku Hair & Body Mist**  
3.25 fl. oz.

**2-PIECE SET**  
**\$37.99**  
**\$76 VALUE**  
954-776

# Seasonal Delights

Get ready for the holidays!  
Apple picking, tree trimming  
and pumpkin pie, oh my!

**LIMITED EDITION**

◆ **LYRD Candle**  
Three-wick, 11 oz. candle gives 30 hours of burn time. 4 1/4" diam. x 3 1/4" H. Glass jar, paper dust cover, soy blend wax. Assembled in USA. reg. \$25  
**\$19.99 each**



◆ **LYRD Enchanted Snowy Forest Candle**  
Take a magical walk in a winter wonderland as fresh snow falls and the air fills with notes of frost, pine and smoked woods. **082-069**

◆ **LYRD Let's Go Apple Picking! Candle**  
Family fun time at the apple orchard! Delight in the aroma of cozy cinnamon, juicy red apple and crisp cashmere woods. **082-001**

◆ **LYRD Sticky Cinnamon Goodness Candle**  
Yummy! Fluffy warm dough, drizzled with sinfully sweet cinnamon sugar and ooey-gooney golden caramel. **082-020**

◆ **LYRD Save Room for Pumpkin Coconut Pie Candle**  
Did someone say pie? A warm fall hug with notes of shredded coconut, creamy pumpkin puree and sweet vanilla bean extract. **082-054**

Never leave burning candles unattended. Keep away from children and pets.



# BLACK SUEDE

EFFORTLESSLY COOL

**Black Suede  
Eau de Toilette**  
*fresh aromatic*  
Fusion of bergamot,  
soft leather and  
oak moss.  
3.4 fl. oz.  
**908-703**  
reg. \$22  
**\$14.99**

**Black Suede  
Hair & Body Wash**  
5 fl. oz.  
**366-318**  
reg. \$8  
**\$3.99**



**Black Suede  
Aftershave  
Conditioner**  
3.4 fl. oz.  
**367-238**  
reg. \$8  
**\$3.99**



**Black Suede Ultimate  
Body Wash**  
*woody fougère*  
A dynamic  
blend of  
lemon, rich  
lavender and  
tonka bean.  
6.7 fl. oz.  
**003-875**  
reg. \$19  
**\$14.99**



## FRAGRANCE SETS save on all your faves

## SET INCLUDES:

**Black Suede Eau de Toilette**  
*fresh aromatic*  
Fusion of bergamot, soft leather  
and oak moss. 3.4 fl. oz.

**Black Suede Roll-On  
Anti-Perspirant Deodorant**  
2.6 fl. oz.

**Black Suede Bar Soap**  
3.17 oz. net wt.

**3-PIECE SET**  
**\$14.99**  
**OVER \$31 VALUE**  
954-499



## SET INCLUDES:

**Black Suede Eau de Toilette**  
3.4 fl. oz.

**Black Suede Hair & Body Wash**  
5 fl. oz.

**Black Suede Roll-On  
Anti-Perspirant Deodorant**  
2.6 fl. oz.

**3-PIECE SET**  
**\$14.99**  
**OVER \$33 VALUE**  
954-685



## SET INCLUDES:

**Black Suede Eau de Toilette**  
3.4 fl. oz.

**Black Suede Ultimate Body Wash**  
*woody fougère*  
A dynamic blend of lemon,  
rich lavender and tonka bean.  
6.7 fl. oz.

**Black Suede Roll-On  
Anti-Perspirant Deodorant**  
2.6 fl. oz.

**3-PIECE SET**  
**\$19.99**  
**OVER \$44 VALUE**  
954-690





**Mesmerize Ultimate**  
Eau de Toilette  
*woody fougère*  
Black pepper,  
zesty pomelo and  
sensuous patchouli.  
3.4 fl. oz. 897-030  
reg. \$36  
**\$27.99**



**Mesmerize Cologne**  
*fresh aromatic*  
Bergamot, spicy  
cardamom and amber.  
3.4 fl. oz.  
871-458  
reg. \$25  
**\$18.99**



**Mesmerize Black**  
Eau de Toilette  
*woody fougère*  
Pepper, addictive nutmeg  
and tonka bean.  
3.4 fl. oz.  
305-667  
reg. \$25  
**\$18.99**



**Mesmerize Platinum**  
Ultimate Eau de Toilette  
*woody floral*  
Crisp pear, violet  
and warm amber.  
3.4 fl. oz.  
179-633  
reg. \$36  
**\$27.99**



**Studio 1886 Gentleman**  
*woody fougère*  
Dynamic blend of  
geranium, black pepper  
and cedarwood.

**Eau de Toilette**  
1.7 fl. oz. 708-750  
reg. \$50  
**\$39**

**Aftershave Lotion**  
6.7 fl. oz. 708-927  
reg. \$16  
**\$12.99**



**Wild Country Cologne**  
*fresh aromatic*  
A rugged blend of  
lavender, coriander  
seed and sandalwood.  
3 fl. oz.  
086-466  
reg. \$22  
**\$14.99**



**Wild Country**  
Hair & Body Wash  
5 fl. oz. 364-080  
reg. \$8  
**\$3.99**



**Wild Country**  
Aftershave Splash  
4 fl. oz.  
366-432  
reg. \$13  
**\$10.49**



**Perceive Cologne**  
*fresh aromatic*  
Sparkling citrus, sage  
and cedarwood.  
3.4 fl. oz.  
194-550  
reg. \$25  
**\$18.99**



**Avon Exploration**  
Eau de Toilette  
*fresh aromatic*  
Fresh orange, silver  
sage and vetiver.  
2.5 fl. oz.  
593-666  
reg. \$25  
**\$18.99**





**Avon Classics Hand Cream**

Moisturizing formula with jojoba seed oil and vitamin E. Leaves skin lightly scented. Each, 2.5 fl. oz.

Sweet Honesty 234-789

Night Magic 235-440

Timeless 234-740

reg. \$6

**\$3.99 each**

**Body Scrub & Wash**

Gentle formula cleanses as it removes rough, dry skin. Skin is refreshed, smooth and beautifully scented. Each, 6.7 fl. oz.

Haiku 143-208

Far Away 143-360

reg. \$12

**\$9.99 each**

**Body Lotion**

Luxurious moisturizer leaves skin soft and scented. Each, 6.7 fl. oz.

Far Away 082-881

Rare Pearls 082-915

Haiku 447-820

reg. \$10

**\$6.99 each**

*Creamy softness***Perfumed Skin Softener**

Moisturizing formula leaves skin soft and scented.

Each, 5 fl. oz.

Haiku 813-973

Candid 103-926

Far Away 812-981

Night Magic

Evening Musk

104-129

Odyssey 104-171

Sweet Honesty

104-463

Timeless 104-478

Imari 818-239

reg. \$8

**\$3.99 each**

**Deodorant Stick**

All-day freshness in your favorite classic Avon scent! Nourishing formula glides on smoothly without leaving any residue. Lasting odor protection.

Each, 1 oz. net wt.

Wild Country 692-012

Black Suede 705-602

Haiku 727-906

reg. \$12

**\$9.99 each**

**Gentology Herb & Aloe All-Over Wash**

For face, hair and body. With aloe and natural herbal extracts.

10.1 fl. oz.

533-347

reg. \$16

**\$13.65**

**Bar Soap**

Moisturizes as it gently cleanses, leaving skin lightly fragranced.

Each, 3.17 oz. net wt.

Black Suede 495-565

Wild Country 495-570

reg. \$6

**\$3.99 each**





# CAPTIVATING IN CLOVER

Luck abounds with these  
four-leaf charmers.



**NEW**

**Pavé Clover Collection**  
Clear pavé glass stones set in goldtone.

**Necklace**  
16½" L with 3½" extender.  
Pendant, 1" L. **879-501**  
reg. \$16.99  
**\$12.99**

**Earrings**  
Studs, approx.  
½" L. Pierced.  
**879-554**  
reg. \$12.99  
**\$9.99**

**Bracelet**  
Stretches to  
fit most.  
**880-243**  
reg. \$16.99  
**\$12.99**

**Violet Jewel-Tone  
Collection**  
Amethyst-colored  
and clear stones set  
in silvertone.

**Necklace and  
Earrings Set**  
16½" L with 3½"  
extender. Pierced  
drops, ¾" L.  
**522-248**  
reg. \$24.99  
**\$19.99 the set**

**Tennis Bracelet**  
7½" L with  
1" extender.  
**522-271**  
reg. \$16.99  
**\$12.99**

**Hoop Earrings**  
1" diam. Pierced.  
**522-362**  
reg. \$12.99  
**\$9.99**

*necklace and  
earrings set*





# IRIDESCENT ELEGANCE

Mother-of-pearl hues and  
crystal bursts evocative  
of the sea and sky.

necklace and  
earrings set



**NEW**

**Authentic Abalone Collection**  
Genuine abalone shell set in antiqued  
silvertone.

**Necklace and Earrings Set**  
16½" L with 3½" extender.  
Pendant, 1" diam. Pierced  
earrings, ½" diam.  
960-180  
reg. \$19.99  
**\$14.99 the set**

**Stretch Ring**  
One size fits most.  
Approx. 1" W.  
960-247  
reg. \$12.99  
**\$9.99**

**Pull-Cord  
Bracelet**  
One size fits most.  
960-232  
reg. \$12.99  
**\$9.99**



**Sunburst Collection**  
Pavé crystal glass stones  
set in goldtone.

**Earrings**  
Studs, ½" L.  
Pierced.  
226-818  
reg. \$12.99  
**\$9.99**

**Necklace**  
16½" L with 3½" extender. Lobster  
closure. 226-545  
reg. \$16.99  
**\$12.99**

**Stretch Ring**  
One size fits most.  
Approx. ¾" L.  
227-030  
reg. \$16.99  
**\$12.99**

**Flexible Cuff  
Bracelet**  
One size fits most.  
226-856  
reg. \$13.99  
**\$10.99**



# ETCHED IN BEAUTY

Delicate filigree details  
and meaningful  
motivations.



**Sparkly Filigree  
Collection**  
SILVERTONE with  
filigree accents.

**Long Layered  
Necklace**  
With glass silvertone  
beads. 30" L with  
3 1/2" extender. **224-959**  
reg. \$24.99  
**\$19.99**

**Chandeller Earrings**  
Approx. 2" L.  
Pierced. **225-879**  
reg. \$12.99  
**\$9.99**

**Stretch Bracelet**  
One size fits most.  
Charms, approx.  
3/4" L. **226-363**  
reg. \$16.99  
**\$12.99**



*necklace,  
earrings and  
bracelet set*

**Exquisite Look of Emerald 3-Piece Set**  
Emerald-like glass stones set in the look of  
rhodium-plated metal. 16 1/2" L with  
3 1/2" extender. Pierced drops, 1 1/4" L.  
Bracelet: one size fits most. **522-453**  
reg. \$24.99  
**\$19.99 the set**



*9-pair pack*

**Faux-Gemstone  
9-Piece Multi-Pack  
Collection**  
Nine-pair earrings  
pack with  
multicolored  
glass stones set in  
silvertone. Pierced  
studs, approx. 1/2" L.  
**522-381**  
reg. \$22.99  
**\$16.99 the pack**



# SET THE TONE

From bold silvery shapes to warm chocolatey hearts.

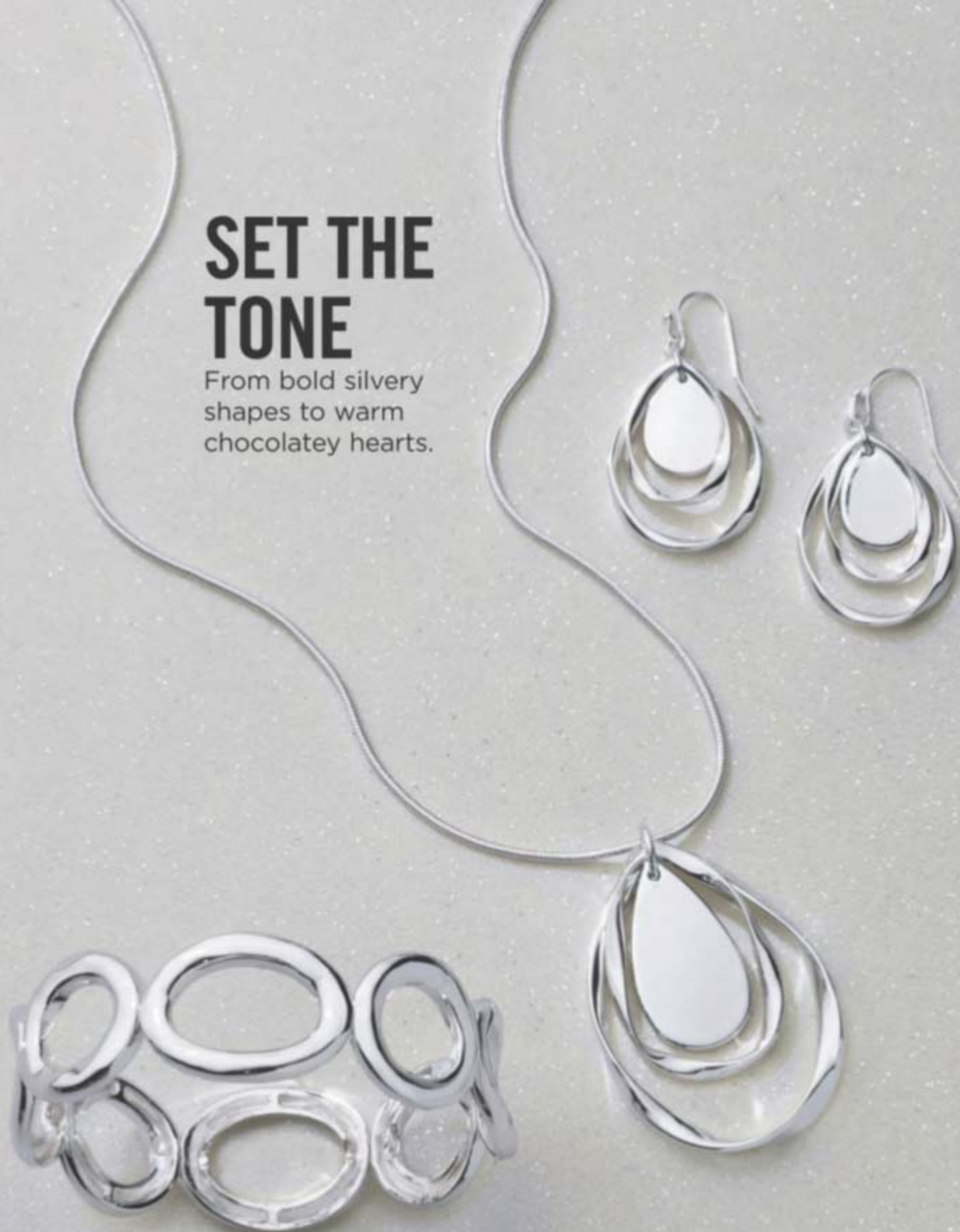

## NEW

**Organic Orbital Collection**  
Silvertone organic orbital shapes.

**Long Necklace**  
28" L with  
3 1/2" extender.  
**859-602**  
reg. \$19.99  
**\$14.99**

**Drop Earrings**  
1 1/2" L. Pierced.  
**859-750**  
reg. \$12.99  
**\$9.99**

**Stretch Bracelet**  
One size fits most.  
**859-746**  
reg. \$16.99  
**\$12.99**

necklace and earrings set



## NEW

**Animal Filigree Collection**  
Chocolate-color-plated filigree heart with cheetah-like-print cutouts set in rose goldtone.

**Necklace and Earrings Set**  
Layered hearts. 28" L with  
3 1/2" extender. Pendant, 2" L.  
Pierced drops, 1 1/4" L.  
**859-770**  
reg. \$22.99  
**\$16.99 the set**

**Bracelet**  
Stretches  
to fit most.  
**859-784**  
reg. \$16.99  
**\$12.99**

**Ring**  
1/2" W.  
6 **859-799**  
8 **859-803**  
10 **859-818**  
reg. \$12.99  
**\$9.99**



# EVERGREEN SPLENDOR

## Green Beaded Collection

Green faceted glass beads with hematite-colored glass beads and accents set in hematite-plated metal.

### Layered Necklace

Four-row necklace.

16½" L with 3½" extender.

522-472

reg. \$24.99

**\$19.99**

### 3-Row Stretch Bracelet Set

Set of three.

One size fits most.

522-597

reg. \$16.99

**\$12.99**

the set

### Earrings

Pierced

drops,

2½" L.

522-563

reg. \$12.99

**\$9.99**

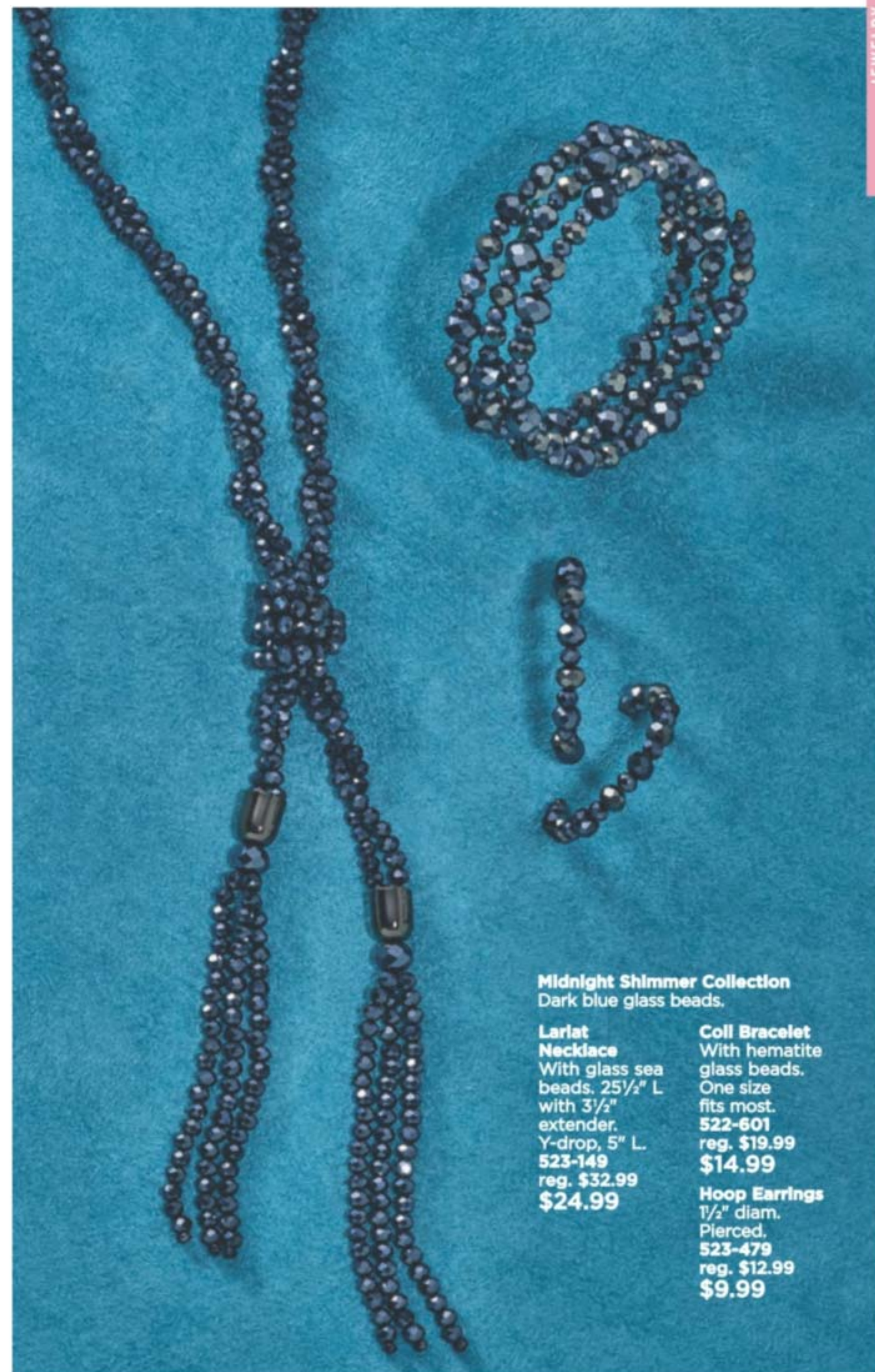

## Midnight Shimmer Collection

Dark blue glass beads.

### Lariat

#### Necklace

With glass sea beads. 25½" L with 3½" extender.

Y-drop, 5" L.

523-149

reg. \$32.99

**\$24.99**

### Coll Bracelet

With hematite glass beads.

One size

fits most.

522-601

reg. \$19.99

**\$14.99**

### Hoop Earrings

1½" diam.

Pierced.

523-479

reg. \$12.99

**\$9.99**



# CHARMS & STONES

imbued with meaning

## NEW

### Healing Spirit Collection

With natural stones and faceted glass and metal bead accents.

#### Necklace Set

2-in-1 necklaces.

16 1/2" L with 3 1/2" extender.

reg. \$19.99

**\$14.99 each set**

#### Bracelet

One size fits most.

reg. \$16.99

**\$12.99 each**

Strawberry Quartz/  
Goldtone  
960-027

*necklace sets*

Sodalite/  
SILVERTONE  
960-012

Strawberry Quartz/  
Goldtone  
960-156

Sodalite/  
SILVERTONE  
960-031

Clarity  
Intuition  
Wisdom

Love  
Empathy  
Balance



Heart/  
Goldtone  
524-126

Star/  
SILVERTONE  
524-460

Heart/  
Goldtone  
524-437

Cross/  
SILVERTONE  
524-441

#### Shaky Pendant

Pendant with colored stones and metal-plated accents.

16 1/2" L with 3 1/2" extender.

Pendant, 1" L

reg. \$16.99

**\$12.99 each**

#### Shaky Motif Pull-Cord Bracelet

With colored beads.

One size fits most.

Charms, 1/4"-1/2" L

reg. \$16.99

**\$12.99 each**

Round (Cross)/  
SILVERTONE  
524-260

Oval (Star)/  
SILVERTONE  
524-217



Amethyst/  
SILVERTONE  
523-866

Sodalite/  
Goldtone  
523-961

Tiger's Eye/  
SILVERTONE  
524-111

Tiger's Eye/  
SILVERTONE  
524-001

#### Precious Energy Collection

With semi-precious stones.

#### Hoop Earrings

Approx. 1 1/2" diam.

Pierced.

reg. \$12.99

**\$9.99 each pair**

#### Stretch Ring

One size fits most.

Stone, approx. 1/2" W.

reg. \$12.99

**\$9.99 each**

Amethyst/  
SILVERTONE  
524-016

Sodalite/  
Goldtone  
524-069



# MOMENTS TO TREASURE

Give a gift that sparkles with meaning

**Women's Crystal Watch**  
Metal bracelet watch, 8" L.  
Jet dial with bezel crystal  
stones and glass stone  
accents, 32mm diam. case.  
524-480  
reg. \$64.99  
**\$49.99**

## STERLING SILVER

**Sterling Silver Collection**  
Clear pavé CZs set in sterling silver.

**Bow Necklace**  
17" L with 1" extender.  
Pendant, 3/4" L.  
231-077  
reg. \$64.99  
**\$49.99**

**Dove Necklace**  
17" L with 1" extender.  
Pendant, 3/4" L.  
227-230  
reg. \$64.99  
**\$49.99**

**Sterling Silver CZ Cross Necklace**  
Sterling silver with CZ pavé accents.  
17" L with 1" extender.  
Pendant, 1" L.  
524-805  
reg. \$69.99  
**\$54.99**

**Sterling Silver Tree of Life Necklace**  
Sterling silver with genuine amethyst and clear CZ accents. 17" L with 1" extender.  
Pendant, 3/4" L. 524-810 reg. \$69.99  
**\$54.99**

**Sterling Silver Angelic Heart Pendant Necklace**  
Red heart-shaped CZ set in sterling silver.  
17" L with 1" extender.  
Pendant, 3/4" L.  
277-199  
reg. \$64.99  
**\$49.99**



STUDIO  
1886

# winter fashion feels

Settle into the season with cozy textures, warm tones and soft details like touches of lace and fringe. Key pieces that will always leave you feeling comfy...yet looking put together.



**PINTUCK  
DETAILING**  
adds texture  
and dimension

**ABSTRACT  
PRINT**  
blends animal-  
and graphic-  
inspired prints  
for a fresh,  
bold look

**NEW**

## ❖ Printed Blouse

Black-and-tan-print blouse with pintuck detail, notched neckline with half-button placket and 3/4 sleeves with functional button tab. Polyester/spandex.

Center back length: 26 1/2" on M; 28 1/2" on 1X. Machine wash, line dry. Imported.

XS(0-2) **872-564** M(8-10) **872-837** XL(16) **872-856** 2X(22W-24W) **872-913**  
S(4-6) **872-727** L(12-14) **872-841** 1X(18W-20W) **872-875** 3X(26W-28W) **872-928**

reg. \$46.99  
**\$36.99**



**GOLDTONE  
ZIPPER**  
with circular  
pull detail



**2-PIECE SET**

**NEW**

## ❖ 2-Piece Zip-Front Pant Set

Black long-sleeve pullover with functional goldtone zipper. Matching pull-on pant with elastic waistband and side seam pockets. Polyester/spandex. Center back length: 26" on M; 28" on 1X. Inseam: 27" on all sizes. Machine wash, line dry. Imported.

XS(0-2) **872-966**  
S(4-6) **872-970**  
M(8-10) **873-010**  
L(12-14) **873-059**  
XL(16) **873-078**

1X(18W-20W) **873-097**  
2X(22W-24W) **873-101**  
3X(26W-28W) **873-321**

reg. \$58.99  
**\$46.99 the set**

**RELAXED**  
straight  
leg fit



# lovely in lavender

A best-selling style  
in a new color!



**LUXE  
LIGHTWEIGHT  
FABRIC WITH  
VERTICAL  
RIBBING**  
feels  
sumptuously  
soft and helps  
define shape

**LACE  
DETAIL**  
for a  
delicate,  
whimsical  
touch

**HANDKERCHIEF  
HEM WITH  
CONTRAST  
RIBBING**  
adds a flattering  
flowy element

**NEW**

## ❖ Touch of Lace Tunic

Lavender rib tunic with round neckline, long sleeves with lace trim at openings and handkerchief hem. Body: viscose/polyester/spandex; trim: 100% polyester. Center back length: 30" on M; 32" on 1X. Machine wash, dry flat. Imported.

XS(0-2) **870-394** M(8-10) **870-432** XL(16) **870-595** 2X(22W-24W) **870-872**  
S(4-6) **870-413** L(12-14) **870-447** 1X(18W-20W) **870-777** 3X(26W-28W) **870-887**

reg. \$49.99  
**\$39.99**

**NEW**

## ❖ Sequin Sleeve Pullover

Ivory pullover top with sequined long sleeves. Body: cotton/polyester; sequin mesh: polyester; spandex lining: 100% polyester. Center back length: 25" on M; 26" on 1X. Hand wash, dry flat. Imported.

XS(0-2) **869-504** M(8-10) **869-648** XL(16) **870-303** 2X(22W-24W) **870-337**  
S(4-6) **869-614** L(12-14) **869-710** 1X(18W-20W) **870-322** 3X(26W-28W) **870-360**

reg. \$44.99  
**\$34.99**



**IRIDESCENT  
SEQUIN  
SLEEVES**  
add a subtle  
hint of glam  
for the ultimate  
casual-meets-  
chic look

**BANDED  
SLEEVE  
OPENING**  
reminiscent  
of your fave  
love-to-live-in  
sweatshirt

# day-to- night



# easy does fit

## NEW

### A. ♦ Cozy Cardigan

Tonal grey open-front, long-sleeve cardigan with two front pockets. Acrylic/polyester/cotton/rayon. Center back length: 29" on M; 30" on 1X. Machine wash, dry flat. Imported.

XS(0-2) **874-017**  
S(4-6) **874-021**  
M(8-10) **874-036**  
L(12-14) **874-060**  
XL(16) **874-165**  
1X(18W-20W) **875-161**  
2X(22W-24W) **875-195**  
3X(26W-28W) **875-248**  
reg. \$53.99  
**\$42.99**



**TONAL GREY TEXTURED FABRIC**  
The variation adds interest and looks and feels oh so cozy



**MOCK NECK**  
for added warmth without the constriction of more traditional turtlenecks

## NEW

### B. ♦ Mock Neck Top

Brown mock-neck, long-sleeve top. Rayon/spandex. Center back length: 25" on M; 27" on 1X. Machine wash, dry flat. Imported.

XS(0-2) **873-389**  
S(4-6) **873-408**  
M(8-10) **873-427**  
L(12-14) **873-431**  
reg. \$32.99  
**\$24.99**

XL(16) **873-450**  
1X(18W-20W) **873-465**  
2X(22W-24W) **873-632**  
3X(26W-28W) **873-647**

#### APPAREL SIZE CHART

SIZE	BUST	WAIST	HIP
XS 0/2	30.5"-32"	23.5"-25"	32.5"-34"
S 4/6	33.5"-35"	26.5"-28"	35.5"-37"
M 8/10	36.5"-38"	29.5"-31"	38.5"-40"
L 12/14	39.5"-41"	32.5"-34"	41.5"-43"
XL 16	43"-44"	35.5"-36.5"	44.5"-45.5"
1X 18W/20W	46.5"-48.5"	39"-41"	48"-50"
2X 22W/24W	50.5"-52.5"	43"-45"	52"-54"
3X 26W/28W	54.5"-56.5"	47"-49"	56"-58"



#### JOGGER STYLING

Sporty, loungy or everyday... it always keeps it easy

## NEW

### C. ♦ 2-Piece Cozy Set

Blue dolman-style long-sleeve top with loose turtleneck fit. Matching jogger-style bottoms with elastic waistband and side seam pockets. Polyester/spandex. Center back length: 23" on M; 25" on 1X. Inseam: 27 1/2" on all sizes. Machine wash, line dry. Imported.

XS(0-2) **873-690**  
S(4-6) **873-704**  
M(8-10) **873-795**  
L(12-14) **873-800**  
reg. \$58.99  
**\$46.99 the set**

XL(16) **873-814**  
1X(18W-20W) **873-852**  
2X(22W-24W) **873-910**  
3X(26W-28W) **874-002**

## NEW

### D. ♦ Fringe Cowl Neck Pullover

Tan pullover long-sleeve top with cowl neckline and fringe detail. Polyester/spandex. Center back length: 28" on M; 30" on 1X. Machine wash, dry flat. Imported.

XS(0-2) **870-906**  
S(4-6) **870-997**  
M(8-10) **871-018**  
L(12-14) **871-022**  
reg. \$49.99  
**\$39.99**

XL(16) **871-056**  
1X(18W-20W) **871-060**  
2X(22W-24W) **871-190**  
3X(26W-28W) **871-223**



**COWL NECKLINE**  
with a flattering drapey feel

**A best-selling style  
in a new color!**



# your new crew

A best-selling style,  
now with a crew neck!

3-PACK



STRAIGHT  
HEM  
designed  
to hit  
at hip

**NEW**

## ❖ 3-Pack Long-Sleeve Tee

Includes black, blue and animal-print crew-neck, long-sleeve tees. Cotton/polyester. Center back length: 25" on M; 27" on 1X. Machine wash, dry flat. Imported.

XS(0-2) **872-033**

S(4-6) **872-071**

M(8-10) **872-086**

L(12-14) **872-090**

XL(16) **872-196**

1X(18W-20W)

**872-287**

2X(22W-24W)

**872-306**

3X(26W-28W)

**872-310**

reg. \$49.99

**\$39.99**

the pack

A



**LIGHTWEIGHT  
QUILTED  
FABRIC**

It's the perfect  
layering piece  
under a jacket

**NEW**

## A. ❖ Quilted Puffer Vest

Ivory channel-quilted vest with zipper closure and two front zip-pockets. Shell: 100% nylon with 100% polyester fill; lining: 100% nylon. Center back length: 26½" on M; 27½" on 1X. Machine wash, line dry. Imported.

XS(0-2) **871-238**

S(4-6) **871-261**

M(8-10) **871-390**

L(12-14) **871-405**

XL(16) **871-424**

1X(18W-20W) **871-439**

2X(22W-24W) **871-477**

3X(26W-28W) **871-515**

reg. \$60.99

**\$49.99**

## B. ❖ Classic Unisex Slipper

His or hers slip-on slippers with faux-sherpa lining. Man-made materials. Imported.

reg. \$22.99

**\$16.99 each pair**

UNISEX SIZE CHART		
	women	men
S	5-6	—
M	7-8	5-6
L	9-10	7-8
XL	11-12	9-10
XXL	13-14	11-12

### Black

S(5-6) **004-226**

M(7-8) **004-264**

L(9-10) **004-374**

XL(11-12) **004-412**

XXL(13-14) **004-450**

### Grey

S(5-6) **151-331**

M(7-8) **151-350**

L(9-10) **151-403**

XL(11-12) **151-480**

XXL(13-14) **151-547**

### Tan

S(5-6) **004-848**

M(7-8) **004-829**

L(9-10) **004-647**

XL(11-12) **004-484**

XXL(13-14) **004-465**

B



**FAUX-  
SHERPA  
LINING**  
to keep  
toes  
toasty



Shown: Smart Red



## SMOOTH OPERATORS

### ❖ Bali® One Smooth U® Comfort Stretch Lace Underwire Bra (DF0084)

Full-coverage. Thin foam cups with targeted support. Built-up back and sides for all-around smoothing. Soft comfort lace stretches to fit for a neckline with no gapping. Convertible, adjustable straps. Back closure. Nylon/spandex. Hand wash, line dry. Imported. **White, Sandshell, Evening Blush or Black:** 36-40B; 34-42C, D,DD. **Soft Blue Grey or Smart Red:** 36-40C,D; 36-38DD. reg. \$49

**\$39.99**



Shown: Taupe.



### ❖ Bali® Passion For Comfort® Breathable Minimizer Underwire Bra (DF3490)

Minimizes by 1½". Full coverage. No-slip, adjustable and convertible straps can be worn traditional or crisscross. Back closure. Nylon/polyester/spandex. Hand wash, line dry. Imported. Sizes: 34-42C,D,DD,DDD (all colors).

reg. \$48  
**\$38.99**

Shown: Soft Taupe.



### ❖ Bali® Passion for Comfort® Minimizer Underwire Bra (DF3385)

Minimizes by 1½". Back closure. Nylon/polyester/spandex. Hand wash, line dry. Imported. Sizes: 32-44C,D,DD,DDD; 36-44G

(all colors).  
reg. \$48  
**\$36.99**



Shown: Taupe.



### ❖ Playtex® Front Close® No Poke Dreamwire™ Bra (US4423)

No pinching. No poking. Just smooth support with wicking Cool Comfort® fabric. Front closure. Nylon/spandex/polyester. Hand wash, line dry. Imported. Sizes: 38-48C,D,DD,DDD (all colors).

reg. \$46  
**\$36.99**

Shown: Sandshell.



### ❖ Playtex® 18 Hour® Ultimate Lift and Support Wirefree Bra (4745)

Nylon/polyester/cotton/spandex. Hand wash, line dry. Imported. **White, Nude or Sandshell:** 36-42B; 36-44C,D; 38-46DD,DDD. **Gentle Peach, Crystal Grey, Blue Velvet or Black:** 36-40B; 36-44C,D; 38-44DD,DDD.

reg. \$39  
**\$32.99**

Shown: Nightfire Red.



### ❖ Playtex® Ultra Soft No Poke Dreamwire™ Bra (US4833)

Smooth soft lace with satin neckline and underarm. 4-Way TruSUPPORT® design. Convertible, adjustable straps. Back closure. Non-foam, lightly lined cups. Nylon/spandex. Hand wash, line dry. Imported. Sizes: 38-42B,C,D,DD,DDD; 44C,D,DD,DDD; 46D,DD (all colors).

reg. \$46  
**\$36.99**

Shown: Nude Stripe.



### ❖ Playtex® Secrets® Perfectly Smooth® Underwire Bra (US4747)

Smooths side and back bulges. 4-Way TruSupport® design. Back closure. Lightly lined. Nylon/spandex/polyester/cotton. Hand wash, line dry. Imported. Sizes: 36-42B; 36-44C,D,DD; 36-42DDD (all colors).

reg. \$46  
**\$37.99**

Playtex® is a registered trademark used under license.



# cleanup crew

SAFELY REMOVES TOUGH STAINS



## ❖ Homestar Cook Top & Stainless Steel Cleaning Wipes

Plant-based surfactants to lift and remove leftover residue and spills from glass cooktops and stainless steel. 50 wipes, each, 10 1/2" x 9 1/2".  
149-995  
reg. \$9.99  
\$7.99

## ❖ Homestar Rangehood & Kitchen Degreaser

Super-strength formula with a double-solvent solution blend for hard-to-remove grease. External oven use only. 16.2 fl. oz.  
918-150  
reg. \$13.99  
\$10.99

## HOMESTAR

### ❖ Homestar Multi Purpose Cleaner

Bleach-free. With citric acid, orange oil and baking soda. Natural citrus scent. 16.9 fl. oz.  
307-507  
reg. \$9.99  
\$7.99

❖ Refill  
Spray nozzle not included. 30.4 fl. oz.  
700-964  
reg. \$11.99  
\$8.99



### ❖ Homestar Floor Cleaner

Nozzle provides targeted application to apply directly to floor. Dries quickly for a streak-free shine. Great for laminate, sealed hardwood and sealed stone. Fresh lavender scent. 25.3 fl. oz.  
149-980  
reg. \$9.99  
\$7.99



### ❖ Homestar Bathroom Cleaner

Just spray, let sit and wipe away! Fights tough soap scum, limescale, calcium and grime. Fresh green apple scent. 25.4 fl. oz.  
092-635  
reg. \$11.99  
\$8.99



### ❖ Homestar Foaming Toilet Bowl Cleaner

Fights toilet rings and stains. Includes five pouches. 10.6 oz. total net wt.  
090-298  
reg. \$12.99  
\$9.99



### ❖ Homestar Odor Eliminator for Fridge

No-spill solid gel formula neutralizes fridge odors. Lasts up to 3 months. 14.8 oz. net wt. 793-165  
reg. \$7.99  
\$5.99





# fresh zone

## ❖ Fresh Fiji Sheet Detergent

Laundry detergent in a single sheet!  
Seven-enzyme stain-removing blend.  
30 easy-dissolving detergent  
sheets. Each sheet, 9" x 8".

Lavender 406-092

Fresh 184-203

reg. \$22.99

\$16.99 each



## FRESH FIJI

## ❖ Fresh Fiji Fabric Refresher with Wrinkle Release

Freshens fabrics and smooths wrinkles.  
Clean laundry scent.

16.9 fl. oz.

322-988

reg. \$11.99

\$8.99



## ❖ Fresh Fiji Shoe Deodorizer

Eliminates tough odors on contact  
with the power of  
baking soda and  
persimmon.  
Great for all  
kinds of  
shoes.

10.1 fl. oz.

322-256

reg. \$9.99

\$7.99



## ❖ Fresh Fiji Hygienic Power Laundry Detergent

With Hygienic Power formula to remove dirt  
you can't see, a stain-fighting solution to  
brighten and whiten, and baking soda to help  
prevent odors. 25 loads. 33.8 fl. oz.

700-137

reg. \$8.99

\$6.99



## ❖ Fresh Fiji Hygienic Power Fabric Softener

3X concentrated. Softens,  
freshens and protects  
clothes. Long-lasting  
rosewater and jasmine  
scent. Made with plant-  
based surfactants.  
Microplastic-free.  
Safe for skin and  
environment.

50 loads.

33.8 fl. oz.

792-355

reg. \$7.99

\$5.99





❖ **Sirius Groom Pet Detangling Mist**  
No-rinse detangling mist keeps dog's fur tangle- and knot-free. Formulated with soothing and hydrating oat kernel extract and pro-vitamin B5. Use on wet or dry fur. Soft vanilla scent. Gentle and effective for all breeds. 5.1 fl. oz.  
**700-926**  
reg. \$12.99  
**\$9.99**



❖ **Sirius Groom Pet Grooming Mist**  
Softens, soothes and hydrates your pet's skin and coat for instant freshness. Perfect for in-between washes. Moisturizing formula with centella asiatica, rosemary, oatmeal and pro-vitamin B5. Long-lasting baby powder scent. Gentle and effective for all breeds. 5.1 fl. oz.  
**758-794**  
reg. \$12.99  
**\$9.99**



❖ **Sirius Groom Odor Eliminator for Upholstery & Fabrics**  
Nature-derived rice and barley to absorb and neutralize odors. Light baby powder scent. For fabric and carpet use only, do not spray on pets. 13.5 fl. oz.  
**247-565**  
reg. \$12.99  
**\$9.99**  
NOT FOR USE ON PETS



❖ **Sirius Groom Shampoo for Dogs**  
Anti-inflammatory oatmeal protects and soothes skin. pH-balanced formula. Nature-derived ingredients. 16.2 fl. oz.  
**Baby Powder 247-493**  
**Lovely Berry 247-436**  
reg. \$14.99  
**\$11.99 each**



❖ **Sirius Groom Conditioner for Dogs**  
Rinse-off conditioner leaves coat soft and shiny. With aloe vera, vitamin E and oatmeal extract. Free from sulfates, colorants and silicones. Cruelty-free. 16.2 fl. oz.  
**Baby Powder 545-954**  
**Lovely Berry 545-940**  
reg. \$14.99  
**\$11.99 each**

❖ **Fresh Fiji Car Air Freshener**  
Clips onto car vents and allows you to control the fragrance intensity. Freshens for up to 50 days. .17 fl. oz. 2 1/4" diam. x 1 1/4" D with 2" L clip. Plastic. Imported.  
**Orange Blossom 721-472**  
**White Cotton 721-597**  
reg. \$7.99  
**\$5.99 each**



❖ **Fresh Fiji Gel Beads Deodorizer**  
Neutralizes odors for up to 70 days. Plastic. 5.29 oz. net wt.  
reg. \$11.99  
**\$8.99 each**



**Fresh Cotton**  
930-188

**Calming Lavender**  
918-313

NO STRONG OR HARSH  
SYNTHETIC, CHEMICAL FUMES.



❖ **Fresh Fiji Hinoki Room Spray**  
A fine mist to freshen and deodorize every room with the light forest scent of hinoki wood. With natural essential oils. 13.5 fl. oz.  
**508-309**  
reg. \$11.99  
**\$8.99**

❖ **Fresh Fiji Lavender Pillow Spray**  
A fine mist for pillowcases, linens and bedding with the calming scent of lavender to help promote relaxation of body and mind. With natural essential oils. 13.5 fl. oz.  
**508-859**  
reg. \$11.99  
**\$8.99**

Safe for most machine-washable fabrics. Dermatologist-tested. Let dry before skin contact. Use in a well-ventilated area. Not for use on skin or pets. Keep out of reach of children.



# THE **WOW** DEAL

**4-PIECE SET  
ONLY \$40**

**OVER \$142 VALUE**

**180-504**

REFRESH, REVIVE AND REJUVENATE  
YOUR SKIN FOR YOUR MOST  
YOUTHFUL LOOK EVER.

## COLLECTION INCLUDES:

**Anew Vitamin C  
Illuminating Priming  
Moisturizer**  
1.7 fl. oz.  
\$34 value

**Isa Knox  
Anew Clinical  
Collagen Booster  
Microneedling  
Polisher**  
1.7 fl. oz.  
\$34 value

**Isa Knox Anew Clinical  
Collagen Booster  
Rejuvenating Serum  
Ampoules**  
60 ampoules,  
.008 fl. oz. each.  
\$62.50 value

**Isa Knox LXNEW Clean  
Nourishing Cream Cleanser**  
5 fl. oz.  
\$12 value



Enjoy special prices and offers with an Avon account or Representative.

© 2023 The Avon Company. All rights reserved.

## CAMPAIGN 26, 2023

THE AVON COMPANY  
165 BROADWAY, NY, NY 10006

To place an order, call:



Pk of 10 59405-9



Single 59404-9

Brochure effective until \_\_\_\_\_

Find me at [www.avon.com/repstore/](http://www.avon.com/repstore/) \_\_\_\_\_



Not applicable in  
Puerto Rico or  
the Caribbean.



See our commitment at  
[www.avon.com/animal-welfare](http://www.avon.com/animal-welfare)

**RETURN POLICY** If you are not satisfied, return any item within 45 days. View Avon's full 45-Day Return Policy at [avon.com/shipping-returns](http://avon.com/shipping-returns).