

AVON

CAMPAIGN 3

***DON'T
MISS IT!***
*semi-annual
clearance
sale*

“EYE LOVE IT!”

Our 5-star fan favorites!

Scan.
Shop.
Share.

Shop when you want to shop. Watch special video features, try our virtual makeover tool and play with all our makeup.

- *Find your perfect shade.*
- *Share your faves.*
- *Discover something new!*



Scan the QR code and experience the catalog right on your phone!



AVON.COM
at your fingertips.

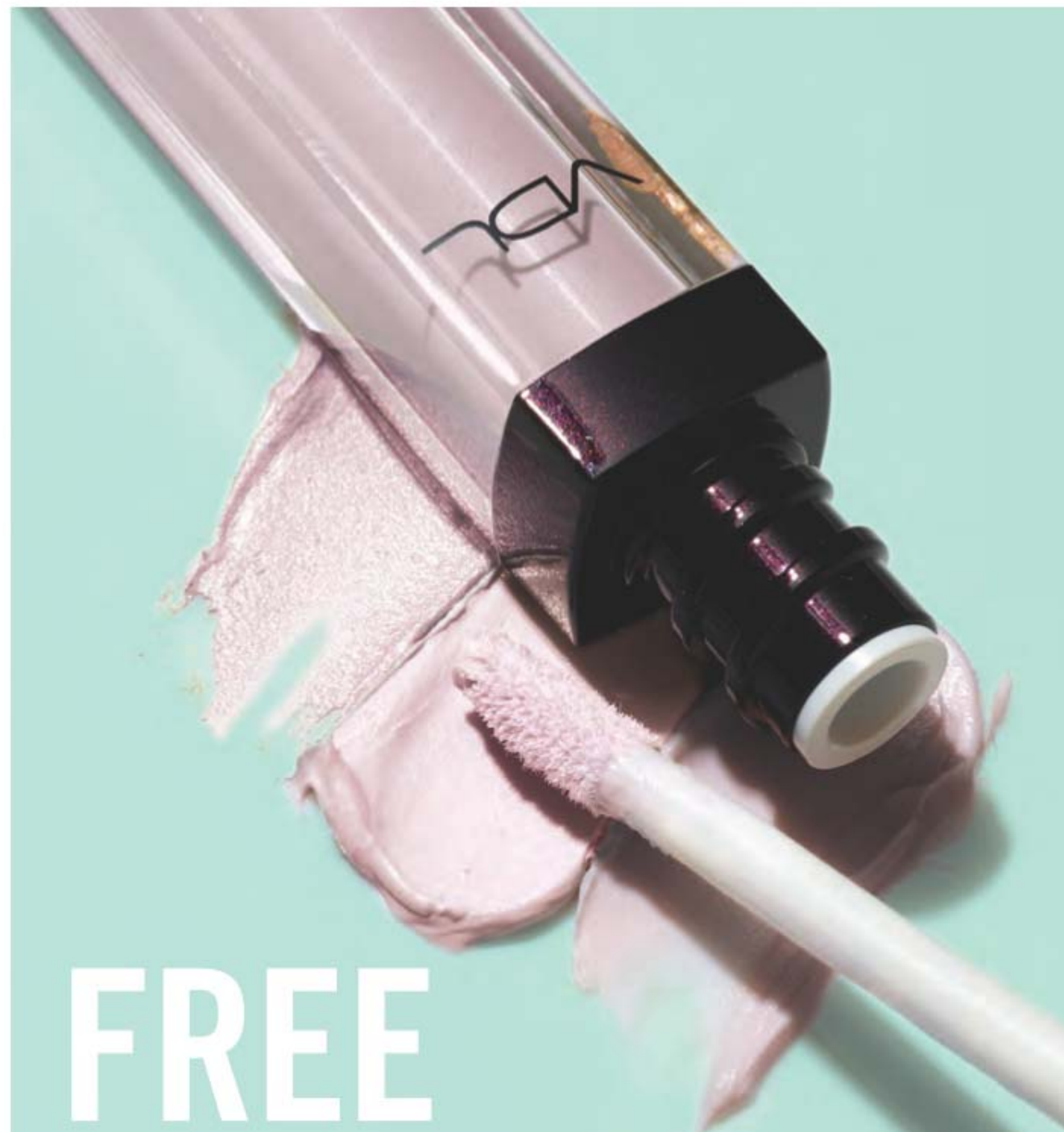
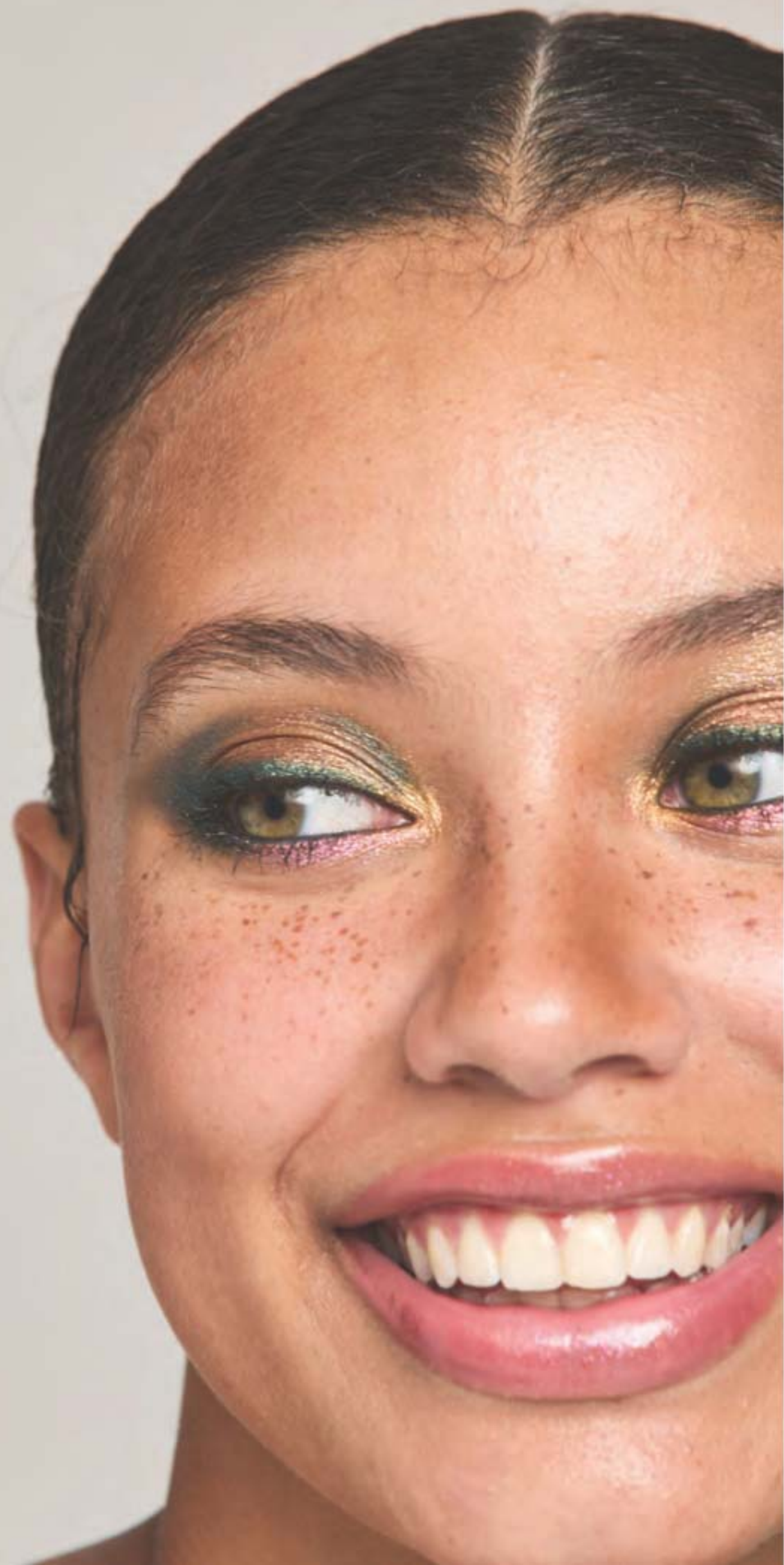

FREE

Full-size
VDL Eye Primer
in Original*

with any \$20 purchase, pages 6-15.
\$24 VALUE!

LIMITED QUANTITIES

Enjoy these special prices and exclusive offers only when you shop with an Avon Representative. *Sold separately on page 109.



EYE WANT IT!

Bring out your eyes with our best-selling fan favorites. And don't just take our word for it...get the inside scoop with these 5-star online reviews!

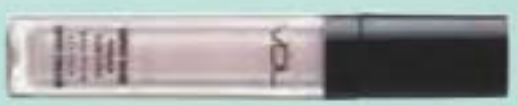

FREE full-size VDL Eye Primer in Original* with any \$20 purchase, pages 6–15 *Sold separately on page 109. \$24 value.

EASY ON THE EYES Color-coordinated shades. Infinite possibilities.



Enhance your eyes
in 3 easy steps!

1. accent inner corner
2. add color to lid
3. contour outer corner

Featured shade:
Darling.



SCAN.
SHOP.
SHARE.

**fmg Glimmer
Eyeshadow Quad**

Creamy soft powder formula hugs lids with rich color for all-day wear. Matte, satin and shimmer finishes. Buildable, medium-to-full coverage. .21 oz. total net wt. reg. \$15 **\$11.99**

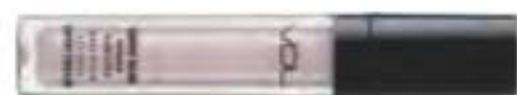

FREE full-size VDL Eye Primer in Original* with any \$20 purchase, pages 6–15. *Sold separately on page 109. **\$24 value.**

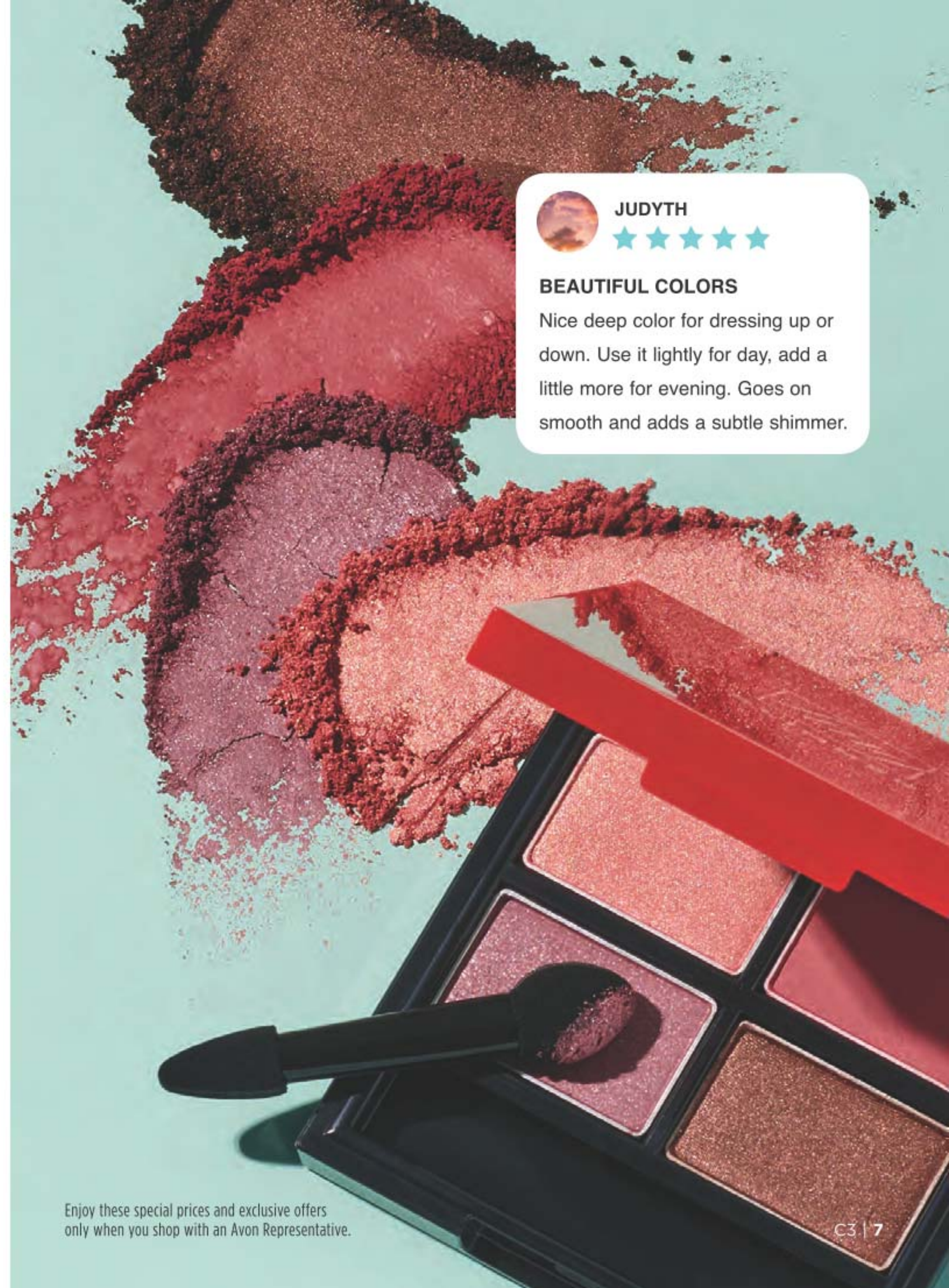

JUDYTH



BEAUTIFUL COLORS

Nice deep color for dressing up or down. Use it lightly for day, add a little more for evening. Goes on smooth and adds a subtle shimmer.

Enjoy these special prices and exclusive offers only when you shop with an Avon Representative.



ANDREA



**THE ONLY EYE LINER
I EVER USE!**

Love how it stays sharpened.
Perfect consistency for
applying a nice clean line.

fmg Glimmer Liners

Creamy, smooth formulas glide on effortlessly with all-day comfortable wear. Rich pigments provide vivid, opaque color laydown. Fade-resistant. Comes off easily with soap and water or makeup remover. Each, .01 oz. net wt.

reg. \$9
\$3.99 each

8 | C3





Enjoy these special prices and exclusive offers only when you shop with an Avon Representative.

DEFINE EYES PERFECTLY

Long-wearing retractable liners for eyes and brows.

fmg Glimmer Cream Eyeliner

Dimensional shades with a subtle sheen finish.

-  Blackest Black 334-366
-  Cosmic Brown 334-351
-  Majestic Plum 334-313
-  Starry Night 334-347
-  Emerald Green 334-332
-  Saturn Grey 334-328



Emerald Green 334-332



fmg Glimmer Diamond Eyeliner

Finely milled pearl provides dimension and subtle sparkle that makes eyes dazzle!

-  Sterling 331-960
-  Black Ice 331-610
-  Smoky Diamond 331-280
-  Brown Sugar 331-568
-  Purple Rain 332-071
-  Sugar Plum 331-625
-  Twilight Sparkle 331-553
-  Teal Sparkle 331-606
-  Olive 331-940

Purple Rain 332-071



fmg Glimmer Brow Definer

Create fine hair-like strokes, for the most natural-looking brow. Infused with nourishing castor oil, aiding in hair growth and with coconut oil, leaving brows feeling soft and smooth. Smudge-, transfer-, sweat- and waterproof.

-  Light Blonde 331-109
-  Blonde 331-113
-  Tawny 331-128
-  Light Brown 331-151
-  Dark Brown 331-147
-  Brunette 331-242
-  Brunette 331-242



FREE full-size VDL Eye Primer in Original* with any \$20 purchase, pages 6–15. *Sold separately on page 109. **\$24 value.**

EYES ON GLIMMER

Shimmery lids and creamy gel liner for vivid eye looks that last all day and night!



Dragonfly 923-342

fmg Glimmer Longwear Gel Eyeshadow. Long-wearing, creamy weightless formula with delicate pearls that capture and reflect light, Seamless, buildable coverage, never looks heavy or cakey. Crease- and smudge-proof. Fade-resistant. .21 oz. net wt. reg. \$12 **\$9.99**



SCAN.
SHOP.
SHARE.

-  Dragonfly 923-342
-  Electric Jellyfish 924-956
-  Bronze Butterfly 924-937
-  Firefly 910-040



MATTE SATEEN
Pink Sapphire
448-591

fmg Glimmershadow Liquid Eyeshadow Long-wearing, no-smudge, no-crease, buildable formula with no messy fallout. Sheer wash of sateen color to full-on glittery wow. Water-resistant. Paraben-, phthalate- and sulfate-free. .07 fl. oz. reg. \$12 **\$7.99**

-  SHIMMER Pink Topaz 479-150
-  SHIMMER Rose Gold 469-095
-  GLITTER Ultramarine 469-042

-  MATTE SATEEN Sunstone 434-015
-  MATTE SATEEN Citrine 451-120
-  MATTE SATEEN Jasper 500-566
-  GLITTER Fool's Gold 469-076
-  SHIMMER Bronze Age 469-100
-  SHIMMER Iron Violet 469-061
-  MATTE SATEEN Moonstone 448-549
-  MATTE SATEEN Pink Sapphire 448-591
-  MATTE SATEEN Tiger's Eye 500-585
-  GLITTER Peach Sapphire 469-057
-  GLITTER Diamond Dust 478-866
-  SHIMMER Crystal Lilac 479-040

Available in 3 ultrafine pearl finishes: Matte Sateen, Shimmer or Glitter.



Tornado 906-969

fmg Glimmer Longwear Gel Eyeliner Richly pigmented creamy formula dries to an intense matte finish. Use as an eyeshadow base to amp up overlaying colors. Full, opaque coverage. Smudge-, flake-proof. Fade-resistant. .21 oz. net wt. reg. \$12 **\$9.99**



SCAN.
SHOP.
SHARE.

-  Tornado 906-969
-  Tumbleweed 907-324
-  Rainstorm 907-066
-  Windswept 907-051

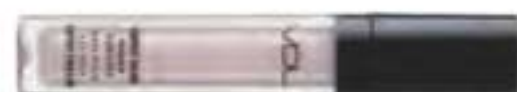

FREE full-size VDL Eye Primer in Original* with any \$20 purchase, pages 6–15. *Sold separately on page 109. **\$24 value.**

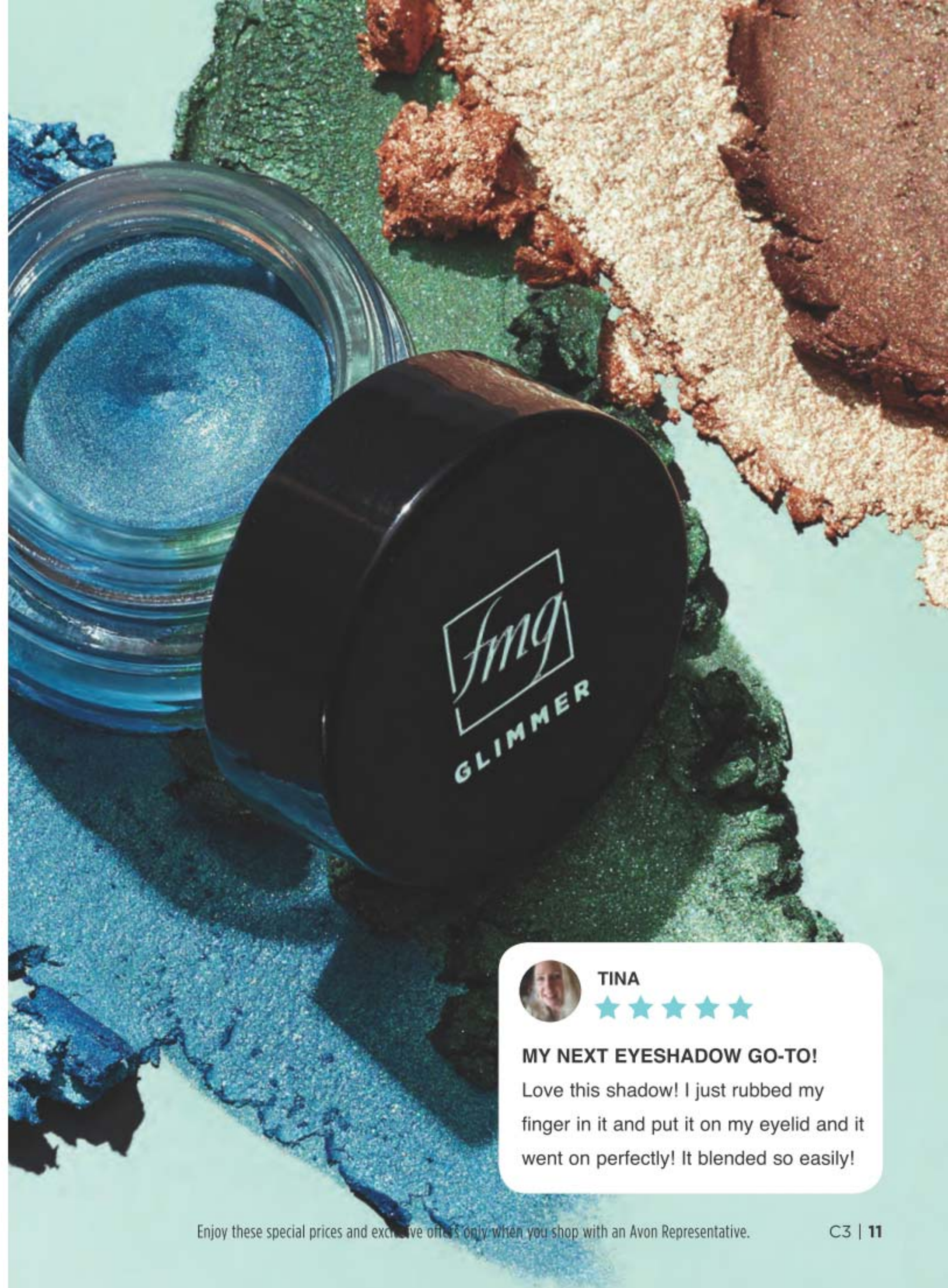

TINA



MY NEXT EYESHADOW GO-TO!

Love this shadow! I just rubbed my finger in it and put it on my eyelid and it went on perfectly! It blended so easily!

Enjoy these special prices and exclusive offers only when you shop with an Avon Representative.

Featured shades:
Brow Pomade in Brown,
Eyeliner in After Dark
and Eyeshadow Palette
in Essential Eyes.

CAPTIVATE IN CASHMERE

Enchant and entice with luxe, lush and long-wearing formulas for rich and eye-enhancing looks.

fmg Cashmere 24 Hour Brow Pomade

24 hours of waterproof wear. Matte finish. Dual-ended applicator with angled tip brush and spoolie. Applicator, 4 1/2" L. .14 oz. net wt. reg. \$24 **\$20**

-  Blonde 966-154
-  Light Brown 966-169
-  Ash Brown 966-742
-  Brown 966-207
-  Dark Brown 966-470
-  Black Brown 966-484

SCAN. SHOP. SHARE.



Dark Brown 966-470

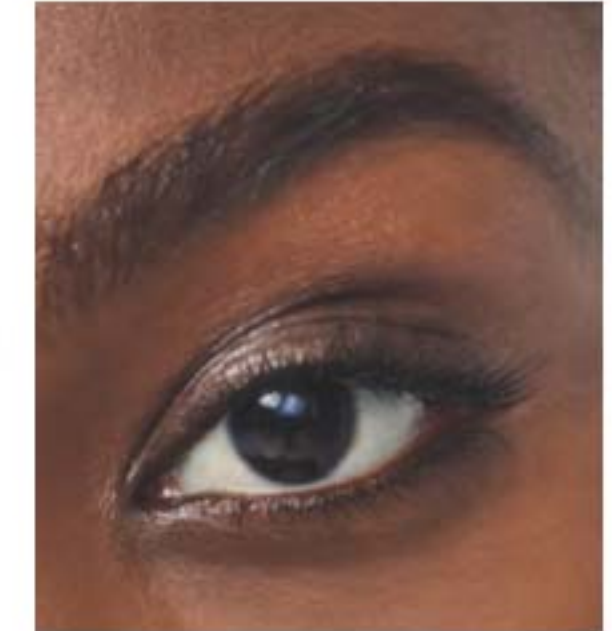

fmg Cashmere 24HR Cream Eyeliner

Intense decadent black shades with dazzling jewel undertones for dramatic results. Comfortable kohl formula with 24-hour wear. Waterproof, matte finish. Smudge applicator to blend. Vegan. Paraben-, phthalate- and fragrance-free. .04 oz. net wt. reg. \$18 **\$15**

-  Nightfall 565-451
-  Pitch Black 565-447
-  Midnight 566-830
-  After Dark 566-845
-  After Dark 566-845



fmg Cashmere Eyeshadow Palette

Long-wearing creamy powder shadows in satin, matte and sparkling finishes. Crease- and smudge-proof wear. Vegan. Talc-, paraben- and fragrance-free. .63 oz. total net wt. reg. \$40 **\$32**

SCAN. SHOP. SHARE.

Enchanted Eyes 565-432



Essential Eyes 565-428

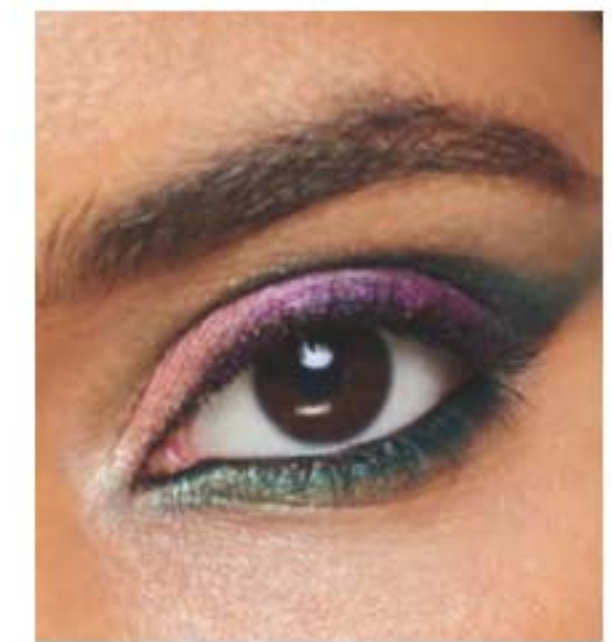

AC



TOTALLY AWESOME!
MUST BUY!!

Glides on easily...

You can add hair strokes with the easy applicator it comes with. Doesn't smear or smudge.



FREE full-size VDL Eye Primer in Original* with any \$20 purchase, pages 6–15. *Sold separately on page 109. **\$24 value.**

LOVE YOUR LASHES

With good-for-you, nourishing ingredients like shea butter, olive oil and vitamin E, take your flirty flutter up a notch.

Anew Clinical Unlimited Lashes Lash & Brow Activating Serum*

See longer, fuller, healthier lashes in just weeks. 84% of women agreed lashes look longer and fuller.** Begin seeing results in 4 weeks. Apply only once daily, in the evening. .10 fl. oz.
156-940 reg. \$60
\$24.99

*Anew Clinical Unlimited Lashes is not intended to reverse or reduce hair loss or grow hair. **Based on an 8-week consumer-perception study.



Avon True Color LOVE at 1st Lash Mascara

Volumizing and lengthening heart-shaped fibers. Love Complex™ with lycopene, olive oil and vitamin E, plus rich black pigments give a clump-free, intense finish. .3 fl. oz.
Blackest Black 193-128
reg. \$15
\$12.49



Wash-Off Waterproof Mascara

Waterproof volume. Washes off easily with soap and water. .21 oz. net wt.
Black 864-301
reg. \$10
\$7.99



LOVE at 1st Lash Waterproof Mascara

Heart-, flower- and cylindrical-shaped fibers. With Lashrez, olive oil and vitamin E. Transfer-resistant. Clump-, flake- and smudge-proof. .3 fl. oz.
Waterproof Blackest Black 293-805
reg. \$15
\$12.49

cobra brush lifts & curls



Avon True Color SuperShock Volumizing Mascara

Super volume. Instant high-gloss lushness. .338 fl. oz.
Black 533-332
reg. \$11
\$8.99



Avon True Color SuperExtend Nourishing Mascara

Long and healthy. Enriched with vitamin E. .237 fl. oz.
Brown Black 550-615
Black 550-596
reg. \$11
\$8.99

with argan & coconut oils



REGLOC



THE BEST MASCARA I'VE EVER USED

I have tried all the expensive brands and always had trouble with clumpy globs on my lashes. This does not do that. Only takes two coats to give me longer, thicker-looking lashes.

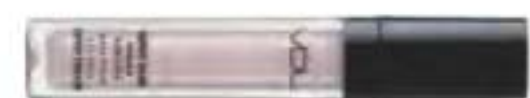

FREE full-size VDL Eye Primer in Original† with any \$20 purchase, pages 6–15. †Sold separately on page 109. **\$24 value.**

Enjoy these special prices and exclusive offers only when you shop with an Avon Representative.

THE WOW DEAL

\$135 VALUE

Every Body's Must-Have Skin Softeners!

Your favorite bath oil in bonus size, skin soothers that restore balance, a spa-worthy exfoliating scrub and an ultra-hydrating gel cream moisturizer...together in one all-over skin-transforming collection.

Bonus-Size Skin So Soft Original Bath Oil

Locks in hydration during and after a bath or shower. With jojoba oil. Fresh herbal scent. 25 fl. oz.

\$30 value

Sold separately on page 163.

Veilment Natural Spa Bamboo Charcoal Body Scrub & Cleanser

With Korean bamboo charcoal, Israeli Dead Sea salt, apricot seed and spruce. Leaves skin feeling silky soft. 13.5 fl. oz.

\$23 value

Sold separately on page 177.

Moisture Therapy

+Balance and Soothe Body Wash

Helps restore balance and soften while it gently cleanses. 13.2 fl. oz.

\$23 value

Sold separately on page 171.

Moisture Therapy

+Balance and Soothe Body Lotion

Helps to create a healthy environment for skin's microbiome and restore balance. Skin looks softer, smoother and healthier-looking. 13.2 fl. oz.

\$25 value

Sold separately on page 171.

Anew Hydra Fusion Gel Cream

Skin appears smoother, softer, refreshed and plumped with lasting hydration. 1.7 oz. net wt.

\$34 value

Sold separately on page 63.

ALL 5 FOR \$50

793-590

LIMITED QUANTITIES.



Enjoy these special prices and exclusive offers only when you shop with an Avon Representative.

DON'T MISS IT!

SEMI-ANNUAL CLEARANCE SALE

FROM HOME DÉCOR DELIGHTS TO FASHION AND BEAUTY FAVES, SAVE BIG FOR THE NEW YEAR AND GIVE YOUR POST-HOLIDAY BUDGET A BREAK.



A



B



C



D



E



F

HOLIDAY LIP BALM

Each, .14 oz. net wt. reg. \$2

\$1 each

A. Avon Care Care Deeply 2022 Lip Balm with Aloe

Designed with a 12-month calendar.

054-260

B. Sugar Cookie 052-655

C. Moisture Therapy Intensive Healing & Repair Moisturizing Lip Treatment Stick 054-294

D. Ginger Latte 054-237

E. Peppermint Mocha 054-218

F. Buttercream 053-408

HOLIDAY HAND CREAM

Each, 1.5 fl. oz. reg. \$3

\$1.50 each

G. Moisture Therapy Intensive Healing & Repair

Fragrance-free.

054-280

H. Skin So Soft Radiant Moisture

054-275

J. Avon Care Vita Moist

054-241

K. Avon Care Silicone Glove Protective

054-256



G



H



J



K

SAVE UP TO 50%

WHILE SUPPLIES LAST. FINAL SALE/NO RETURNS

Enjoy these special prices and exclusive offers only when you shop with an Avon Representative.

DON'T MISS IT!

SEMI ANNUAL CLEARANCE SALE

❖ **Candle Luminary***
Light shines through stars and door. Use with standard tealight (not included). 4½" L x 2⅝" W x 7½" H. Porcelain. Imported. **150-870**
reg. \$44.99
\$22.49
SAVE \$22.50



Never leave burning candles unattended. Keep away from children and pets.

❖ **Glitter Light-Up Tree***
Lights up. On/off switch. Takes three AA batteries (not included). 3⅞" diam. x 11" H. Glass. Imported. **574-103**
reg. \$36.99
\$11.09
SAVE \$25.90



❖ **Iconic 2020 Champagne Glitter Light-Up Tree Topper***
Lights up. On/off switch. Takes three AA batteries (not included). 8" W x 2¼" D x 15¾" H. Spiral base. Metal. Imported. **340-300**
reg. \$32.99
\$16.49
SAVE \$16.50



Don't forget the batteries! AA and AAA sizes available on page 210.
*For decorative use only. Keep out of reach of children.

❖ **Christmas Shelf Sitter***
Cheeks light up. On/off switch. Takes two AA batteries (not included). 19" H. Polyester. Imported. **reg. \$32.99**
\$16.49
each
SAVE \$16.50



Santa
807-550

Snowman
807-460

❖ **Santa & Friends Light-Up Floor Décor***
Cheeks light up. On/off switch. Takes three AA batteries (not included). 27" H. Weighted base. Polyester. Imported. **807-565**
reg. \$58.99
\$29.49
SAVE \$29.50



❖ **Snowflake Light-Up Tree***
Filigree design lights up. On/off switch. Takes two AA batteries (not included). 9¼" L x 2¼" W x 13⅞" H. Wood. Imported. **543-200**
reg. \$42.99
\$21.49
SAVE \$21.50



❖ **Mouse Shelf Sitter***
Tree and gift light up. On/off switch. Takes three AAA batteries (not included). Each, 18" H (head to toe), sitting 11" tall. Polyester. Imported. **reg. \$32.99**
\$16.49 each
SAVE \$16.50



Girl Mouse
838-362

Boy Mouse
836-924

❖ **Wood Advent Calendar***
Stars light up. Includes hook to display as wall décor. On/off switch. Takes two AAA batteries (not included). 13¾" L x 3⅝" W x 10½" H. Wood. Imported. **150-650**
reg. \$44.99
\$22.49
SAVE \$22.50



SAVE UP TO 50%

WHILE SUPPLIES LAST. FINAL SALE/NO RETURNS

Enjoy these special prices and exclusive offers only when you shop with an Avon Representative.

DON'T MISS IT!
SEMI ANNUAL CLEARANCE SALE



❖ **Starry Night 2021 Pewter Ornament**
Dated 2021. Christmas star with acrylic stones. Embossed with the Avon Fine Collectibles logo on back. Includes velvet keepsake pouch. Approx. 4" diam. Metal, acrylic. Imported. **073-790**
reg. \$19.99
\$9.99
SAVE \$10

❖ **Woodland Owl Ornament***
2 7/8" diam. Mercury glass finish with sequins. Imported. **543-220**
reg. \$16.99
\$8.49
SAVE \$8.50



❖ **Light-Up Star Ornament***
Lights up. On/off switch. Takes three LR44 button cell batteries (included). 3 1/8" diam. Glass. Imported. **806-650**
reg. \$22.99
\$11.49
SAVE \$11.50



❖ **Mini Christmas Ceramic Light-Up***
Light shows through cutouts. On/off switch. Button cell battery (included). Santa: 3 1/2" L x 3 7/8" W x 5" H. Snowman: 2 3/4" L x 3" W x 4 7/8" H. Ceramic. Imported.
reg. \$19.99
\$9.99 each
SAVE \$10



Santa
807-091

Snowman
807-087

❖ **Santa's Toy Shop Light-Up***
Lights up. Interior Christmas tree spins. Plays tunes. On/off switch. Takes three AA batteries (not included). 6 3/4" L x 5" W x 9 1/4" H. Plastic. Imported. **807-311**
reg. \$49.99
\$24.99
SAVE \$25



❖ **Christmas Carousel Light-Up***
Top lights up. Horses spin. Plays tunes. On/off switch. Takes three AA batteries (not included). 7" L x 7" W x 9" H. Plastic. Imported. **807-269**
reg. \$58.99
\$29.49
SAVE \$29.50



❖ **Nativity Ornament Set**
Each, 3 3/4" H x 3 1/8" diam. Clear glass with decals. Imported. **543-750**
reg. \$25.99
\$12.99
the
3-piece set
SAVE \$13



set of 3

◆ **Gifts from Santa Snow Globe Lantern***
Gilded lantern houses a festive scene with Santa delivering gifts as glittery snow falls. Switch for lights, lights with sound or off. Takes three AA batteries (not included). 6 1/2" L x 3 5/8" W x 10 1/2" H. Plastic. Imported. **543-765**
reg. \$59.99
\$29.99
SAVE \$30

SANTA SNOW GLOBE, TOY SHOP and CAROUSEL play the following tunes:

- "Jingle Bells"
- "We Wish You a Merry Christmas"
- "Silent Night"
- "Deck the Halls"
- "Joy to the World"
- "The First Noel"
- "Hark! The Herald Angels Sing"
- "O, Christmas Tree"



Don't forget the batteries! AA and AAA sizes available on page 210.
*For decorative use only. Keep out of reach of children.

SAVE UP TO 50%

WHILE SUPPLIES LAST. FINAL SALE/NO RETURNS

Enjoy these special prices and exclusive offers only when you shop with an Avon Representative.

DON'T MISS IT!

SEMI ANNUAL CLEARANCE SALE



❖ **Classic Santa Light-Up***
Lights up. On/off switch. Takes three AAA batteries (not included). 4³/₈" L x 3⁷/₈" W x 10⁵/₈" H. Mercury glass. Imported. **807-125**
reg. \$39.99
\$19.99
SAVE \$20



❖ **Santa's Coming to Town Light-Up***
Christmas tree lights up. On/off switch. Takes three AA batteries (not included). 10³/₈" L x 5¹/₄" W x 6¹/₄" H. Porcelain. Imported. **807-106**
reg. \$44.99
\$22.49
SAVE \$22.50



❖ **Countdown to Christmas Calendar***
Santa's car moves. 13³/₄" L x 2¹/₈" W x 4³/₄" H. Wood. Imported. **807-130**
reg. \$12.99
\$6.49
SAVE \$6.50



❖ **Santa Hat Outdoor Light-Up**
Includes yard stakes. Light with timer and outdoor battery case. On/off switch. Takes three AA batteries (not included). 18" H x 7" diam. Iron, polyester. Imported. **807-455**
reg. \$49.99
\$24.99 the set of 3
SAVE \$25

❖ **Snowy Day Sledding Tabletop Scene***
Houses light up. Sledders move up and downhill. On/off switch. Takes three AA batteries (not included). 8¹/₂" L x 5¹/₈" W x 6⁷/₈" H. Plastic with bottle brush trees. Imported. **807-110**
reg. \$58.99
\$29.49
SAVE \$29.50



PLAYS THE FOLLOWING TUNES:

- "Jingle Bells"
- "We Wish You a Merry Christmas"
- "Silent Night"
- "Deck the Halls"
- "Joy to the World"
- "The First Noel"
- "Hark! The Herald Angels Sing"
- "O, Christmas Tree"

Don't forget the batteries! AA and AAA sizes available on page 210.
*For decorative use only. Keep out of reach of children.



❖ **North Pole Directional Outdoor Sign**
10" L x 4¹/₄" W x 32" H. Weighted iron base, metal signs and pole. Imported. **807-417**
reg. \$54.99
\$27.49
SAVE \$27.50

❖ **Star Path Lights***
On/off switch. Takes three AA batteries (not included). Each, 4¹/₂" W x 14" H. Plastic. Imported. **575-994**
reg. \$29.99
\$14.99 the set of 5
SAVE \$15



DON'T MISS IT!
SEMI ANNUAL CLEARANCE SALE

❖ **Peace Nativity Light-Up**
Holy Family lights up. On/off switch. Button cell battery (included). 8³/₄" L x 2³/₈" W x 5¹/₂" H. Resin. Imported. **543-397**
reg. \$32.99
\$16.49
SAVE \$16.50



❖ **Angel of Peace Light-Up***
Stands over 9" tall. Light flickers through stars. On/off switch with timer. Takes three AAA batteries (not included). 4³/₄" L x 3³/₄" W x 9¹/₄" H. Porcelain. Imported. **543-746**
reg. \$44.99
\$22.49
SAVE \$22.50



❖ **Glowing Light-Up Church***
Light flickers inside. On/off switch. Button cell battery (included). 4⁷/₈" L x 3¹/₂" W x 5³/₄" H. Porcelain with bottle brush trees. Imported. **543-401**
reg. \$39.99
\$19.99
SAVE \$20



❖ **Glowing Light-Up Tree Set***
Light shines through and projects onto wall. On/off switch. Button cell battery (included). Small tree: 2³/₄" L x 2³/₄" W x 5³/₄" H; large tree: 3¹/₈" L x 3¹/₈" W x 7¹/₄" H. Porcelain. Imported. **543-640**
reg. \$44.99
\$22.49 the 2-piece set
SAVE \$22.50



❖ **Woodland Snow Globe***
Globe sits on a birch-like base. 5¹/₈" H x 4" diam. Glass, polyresin. Imported. **543-382**
reg. \$32.99
\$16.49
SAVE \$16.50



❖ **Starry Night Flameless Candle Set**
Faux flame gives illusion of flickering candle. On/off switch. Takes two AA batteries (not included). Small: 5" H x 3" diam. Large: 6" H x 3" diam. Wax, plastic. Imported. **059-205**
reg. \$29.99
\$14.99 the 2-piece set
SAVE \$15



❖ **Starry Night Luminary***
Light shines through and projects onto wall. No assembly required. On/off switch. Takes three AA batteries (not included). 8⁵/₈" H x 4⁵/₈" diam. Plastic. Imported. **072-793**
reg. \$25.99
\$12.99
SAVE \$13



❖ **2021 Holiday Market Village Set***
Gift shop, Christmas tree and cookie vendors light up. On/off switch. Takes six AAA batteries (not included). Polyresin. Imported.

Includes:
Three shops, each, 4¹/₂" H.
Four figurines
Two lamp posts
Two bottle brush trees

807-330 reg. \$58.99
\$29.49 the 11-piece set
SAVE \$29.50



Don't forget the batteries! AA and AAA sizes available on page 210.
*For decorative use only. Keep out of reach of children.

SAVE UP TO 50%

WHILE SUPPLIES LAST. FINAL SALE/NO RETURNS

Enjoy these special prices and exclusive offers only when you shop with an Avon Representative.

DON'T MISS IT!

SEMI ANNUAL CLEARANCE SALE

Oval Eternity Band
 Silvertone or goldtone band.
 reg. \$16.99
\$8.49 each
 SAVE \$8.50

Clear Sizes:
 6 626-992
 8 848-450
 Pink Sizes:
 6 303-482
 8 848-264
 Blue Sizes:
 6 627-104
 8 849-696
 10 849-791
 Green Sizes:
 6 627-200
 8 849-806
 10 850-060



Waterfall Chandelier Earrings
 Crystal pavé drop earrings set in silvertone, 1½" L. Pierced.
 192-140
 reg. \$9.99
\$4.99
 SAVE \$5



Iconic Avon Link Watch
 Silvertone bracelet watch with iconic "4 A" logo on dial. 8" L with 27mm x 40mm case.
 828-150
 reg. \$46.99
\$23.49
 SAVE \$23.50



Sterling Silver Pavé Split Hoop Earrings
 Pierced.
 730-660
 reg. \$39.99
\$19.99
 SAVE \$20



Iconic Avon Drop Earrings
 Look of stones and pearls set in goldtone. Pierced drops, 1¾" L. 403-390
 reg. \$19.99
\$9.99
 SAVE \$10



Ultra-Flex Birthstone Cuff Bracelet
 Goldtone with glass stones. One size fits most. reg. \$16.99
\$5.09 each
 SAVE \$11.90



- | | |
|-------------------|------------------|
| January 948-167 | February 948-736 |
| March 948-740 | April 948-755 |
| May 948-760 | June 949-068 |
| July 949-072 | August 949-087 |
| September 949-091 | October 949-990 |
| November 950-000 | December 951-265 |

Layered Cords Charm Bracelet
 7¼" L with 1" extender. Moon charm with goldtone. 141-626
 reg. \$19.99
\$5.99
 SAVE \$14



Crackle CZ Stud Earrings
 Pierced, ¾" L.
 White 222-224
 Rose 059-277
 Red 200-777
 Black 059-793
 reg. \$7.99
\$2.39
 each pair
 SAVE \$5.60



Iconic Avon Statement Necklace
 Cat's eye glass stone set in goldtone. 16½" L with 3½" extender. 776-891
 reg. \$44.99
\$22.49
 SAVE \$22.50



Stud Earrings
 Cat's eye glass stone set in goldtone. ½" diam. Pierced studs. 777-056
 reg. \$15.99
\$7.99
 SAVE \$8

Iconic Avon Ring
 Cat's eye glass stone and pearl-like details set in goldtone.
 Sizes:
 10 967-170
 reg. \$16.99
\$8.49
 SAVE \$8.50



SAVE UP TO 50%

WHILE SUPPLIES LAST. FINAL SALE/NO RETURNS

DON'T MISS IT!
SEMI ANNUAL CLEARANCE SALE



Women's Mechanical Rose Gold Watch
 Real rose gold plating. Water-resistant 3ATM. 35mm diam. case with CZ bezel accent. Leatherlike croc strap, 9" L with buckle. **150-995** reg. \$99.99
\$49.99
SAVE \$50

Hers Crystal Accent Watch
 Stainless steel with black dial and Swarovski® crystal stone accent. Adjustable bracelet fits up to 7½" wrist circumference with 32mm diam. case. **414-317** reg. \$49.99
\$24.99
SAVE \$25



Silvertone Link Watch
 7¾" L with 30mm diam. case. **000-914** reg. \$44.99
\$22.49
SAVE \$22.50



Summer Statements Watch
 9" L with 30mm diam. case. reg. \$39.99
\$11.99 each
SAVE \$28



Men's Stainless Steel Date Watch
 Blue and red accents with 43mm diam. case. Water-resistant 3 ATM with date indicator and luminous markers. Adjustable band, 8½" L. **833-743** reg. \$109.99
\$54.99
SAVE \$55



Men's Automatic Skeleton Watch
 Real rose gold plating. Water-resistant 3ATM. 43mm diam. case with faux-chronometers accent. Leatherlike croc strap, 10" L with buckle. **151-001** reg. \$99.99
\$49.99
SAVE \$50



Rainbow Dial Watch
 Neutral leatherlike strap, 9" L (including buckle) with 36mm diam. case. **416-908** reg. \$44.99
\$22.49
SAVE \$22.50

Pavé Cross Collection Watch
 Goldtone markers and glitter dial. 32mm diam. case. 9" leatherlike strap. **811-860** reg. \$42.99
\$21.49
SAVE \$21.50



Bee Strap Watch
 Tan strap, 9" L. 28mm diam. goldtone case. **142-072** reg. \$39.99
\$11.99
SAVE \$28

DON'T MISS IT!

SEMI ANNUAL CLEARANCE SALE

Sterling Silver Breast Cancer Awareness Solitaire Ring

1.5-carat equivalent pink CZ stone with clear CZ accents. Sizes: 5 410-680 6 410-694 7 418-107 8 420-801 9 421-315 10 421-425 reg. \$45
\$22.50
SAVE \$22.50



Breast Cancer Pins

Enamel. Each, approx. 1" diam. Ribbon 486-712 Lips 487-393 Sneaker 636-420 reg. \$9
\$4.50 each



Pink Ribbon Charm Motivational Stretch Bracelet Set

Set of two bracelets engraved with "Be the Change" and "I can and I will" with pink ribbon charms. Grey and pink beads. One size fits most. 563-004 reg. \$20
\$10 the set
SAVE \$10



Modern Seafoam Stretch Bracelet Set

Set of two. Colored beads and stones. One size fits most. 065-522 reg. \$16.99
\$8.49 the set
SAVE \$8.50



Charms of Spring Stretch Bracelet Set

Set of two goldtone bracelets. One size fits most. 142-421 reg. \$19.99
\$9.99 the set
SAVE \$10



Pavé Butterfly Necklace and Earrings Set

Silvertone. Chain, 16½" L with 3½" extender. Pierced earrings, ¼" L drop. 141-994 reg. \$16.99
\$8.49 the set
SAVE \$8.50



Bee and Flower Stud Earrings Pack

Goldtone. Set of two. Pierced studs, ¼" L. 142-144 reg. \$12.99
\$3.89 the set
SAVE \$9



Breast Cancer Stretch Bracelet Set

Light pink glass beads set in silvertone with rose quartz-like and silvertone charms. One size fits most. 573-054 reg. \$13
\$6.50 the set
SAVE \$6.50



3-Piece Pearly Set

Necklace, 16½" L with 3½" extender. Pierced studs, ¼" diam. Bracelet, one size fits most. Grey 024-876 reg. \$22.99
\$11.49 the set
SAVE \$11.50



SAVE UP TO 50%

WHILE SUPPLIES LAST. FINAL SALE/NO RETURNS

Enjoy these special prices and exclusive offers only when you shop with an Avon Representative.

DON'T MISS IT!
SEMI ANNUAL CLEARANCE SALE

fmg Colors of LOVE Summer Eyeshadow Palette

12 shimmer and soft matte shades. Includes applicator. .30 oz. total net wt. **152-763** reg. \$39 **\$17.99** SAVE \$21



fmg Glimmer Glow Up, Glim Up Mega Palette

30 eyeshadows, .846 oz. total net wt.; four blushes, .25 oz. total net wt. Mirror and applicator. **051-788** reg. \$45 **\$22.50** SAVE \$22.50



fmg Glimmer Starry Night Eye Palette

16 shadows in matte, satin and shimmer finishes. .37 oz. total net wt. **051-955** reg. \$21 **\$10.50** SAVE \$10.50



fmg Caress Me Cashmere Eyeshadow Palette

Six buildable nude shadows. .211 oz. total net wt. **571-984** reg. \$34 **\$17** SAVE \$17



fmg 'True' Love Cushion Blush & Highlighter Set

Includes a reusable compact with Blush in Sweet Pea, Highlighter in Golden Lily and two applicators. Each cushion, .28 oz. net wt. **890-255** reg. \$39 **\$18.50** the set SAVE \$20.50



fmg 'True' Love Multi Palette

Four shades for cheeks and eyes. .148 oz. total net wt. **890-236** reg. \$32 **\$16** SAVE \$16



Essential Mini Brush Kit

Five mini-size brushes: powder, eyeshadow, concealer, large concealer and angle eyeliner plus a faux-leather case. Case: PU outer with lining, 5" L x 3 1/4" W. Brushes: synthetic bristles, aluminum, plastic. **052-086** reg. \$30 **\$15** the 6-piece set SAVE \$15



Holiday Beauty Caddy

Removable inside dividers, clear plastic pockets and lattice elastic straps. Folds up for storage. 9 5/8" L x 5 5/8" W x 5 1/8" H. Polyester, PVC. **052-090** reg. \$23 **\$11.50** SAVE \$11.50



Contents not included.

SAVE UP TO 50%

WHILE SUPPLIES LAST. FINAL SALE/NO RETURNS

Enjoy these special prices and exclusive offers only when you shop with an Avon Representative.

DON'T MISS IT!
SEMI ANNUAL CLEARANCE SALE



fmg Colors of LOVE Lip Shine
A sheer and shimmering lipstick enriched with conditioning shea butter, moisturizing meadowfoam seed oil and antioxidant vitamin E. Coconut flavor. .13 oz. net wt.
Beachy Peach
151-513
reg. \$18
\$9
SAVE \$9



The Face Shop Tone Up Primer in Mint
Color-correcting toner instantly hydrates and leaves skin prepped for foundation. Neutralizes red, blotchy areas.
.33 fl. oz.
958-695
reg. \$7.50
\$3.25



Mini size

VDL + Pantone™ Expert Color Primer for Eyes
Infused with skin-caring Tahitian black pearl powder and silk protein. Original finish in exclusive Pantone™ Color of the Year packaging.
.22 oz. net wt.
565-030
reg. \$24
\$12
SAVE \$12



fmg Glimmer Gel Nail Stickers
22 easy-to-use glossy gel nail stickers.
Frosted Sparkle 051-993
Holly Berry 052-067
reg. \$10
\$5 each
SAVE \$5



Holiday Craves Set
Includes five lip glosses: Pumpkin Latte, Salted Caramel, Golden Sugar Cookie, Cherry Creamsicle and Strawberry Glaze.
Each, .3 fl. oz.
051-902
reg. \$45
\$22.50
the
5-piece set
SAVE \$22.50



VDL + Pantone™ Skin Illuminating Lumilayer Primer Set
Includes:
FULL-SIZE
• **Lumilayer Primer** (glass-skin effect), 1.01 fl. oz.
TRAVEL SIZES:
• **Lumilayer Primer Fresh** (hydrating glow essence)
• **Lumilayer Rosy Perfect Primer** (rosy vitality)
Each, .16 fl. oz.
375-979
reg. \$47
\$23.50 the 3-piece set
SAVE \$23.50



VDL + Pantone™ Skin Illuminating Primer Trial Kit
Includes travel-size:
• **Lumilayer Primer** (glass-skin effect)
• **Lumilayer Primer Fresh** (hydrating glow essence)
• **Lumilayer Rosy Perfect Primer** (rosy vitality)
• **Satin Veil Primer** (mattifying)
Each, .16 fl. oz.
375-964
reg. \$24
\$12 the 4-piece set
SAVE \$12

SAVE UP TO 50%

WHILE SUPPLIES LAST. FINAL SALE/NO RETURNS

Enjoy these special prices and exclusive offers only when you shop with an Avon Representative.

DON'T MISS IT!
SEMI ANNUAL CLEARANCE SALE

True Gent Eau de Toilette
warm & comforting
Aromatic laurel leaf, smooth tobacco and vanilla suede.
3.4 fl. oz.
676-525
reg. \$30
\$15
SAVE \$15



Far Away Amalfi Eau de Parfum
fresh & vibrant
Italian bergamot, orange flower and coastal tuberose.
1.7 fl. oz. **642-403**
reg. \$25
\$12.50
SAVE \$12.50



Iconic Avon Far Away Eau de Parfum
warm & exotic
Our best-selling scent in a heritage-inspired bottle. Freesia, sheer jasmine and enticing amber. 1.7 fl. oz. **828-130**
reg. \$32
\$16
SAVE \$16



Live Out Loud Hair Fragrance
fresh & vibrant
Unique formula mists hair with the scent of Live Out Loud, a blend of sweet wild strawberry, mimosa and vanilla. Feather-light micro-conditioners won't weigh hair down.
3.25 fl. oz. **950-680**
reg. \$22
\$11
SAVE \$11



Studio 1886 Legendary Gift Set

fresh & aromatic
Vibrant lemon, lavender, patchouli and salted amber.

Boxed set includes:

- Studio 1886 Legendary, 1.7 fl. oz.
- All-in-One Hair & Body Wash, 2.5 fl. oz.
- All-in-One Gel Moisturizer, 2.5 fl. oz.

811-913

reg. \$70

\$35 the 3-piece set

SAVE \$35



❖ **LYRD Candle**

Each 3-wick, 11 oz. candle gives 30 hours of burn time. 4 1/4" diam. x 3 1/8" H. Glass jar, paper dust cover, soy blend wax. Assembled in USA. reg. \$25

\$12.50 each
SAVE \$12.50



❖ **LYRD Pumpkin Pie**
Pumpkin, cinnamon sugar and vanilla.
511-297

❖ **LYRD Frosted Balsam**
Iced apple, pine cone and frosted balsam.
511-301

❖ **LYRD Maple Latte**
Vermont maple syrup, pistachio and brown sugar.
511-340

Never leave burning candles unattended. Keep away from children and pets.

SAVE UP TO 50%

WHILE SUPPLIES LAST. FINAL SALE/NO RETURNS

Enjoy these special prices and exclusive offers only when you shop with an Avon Representative.

DON'T MISS IT!

SEMI ANNUAL CLEARANCE SALE

Isa Knox Anew Clinical Revitalize & Reveal Resurfacing Expert Smoothing Fluid

79% as effective as a pro micro-dermabrasion without the same irritation. 1 fl. oz.

220-460
reg. \$44
\$22
SAVE \$22



Isa Knox Anew LX Ultimate Jumbo Rejuvenating Serum Set
Limited-edition paeonol-infused collection.

Boxed set includes:

- Jumbo Rejuvenating Serum, 2 fl. oz.
- Travel-size Rejuvenating Serum, .23 fl. oz.
- Travel-size Rejuvenating Day Cream, .5 fl. oz.

453-779
reg. \$109
\$54.50 the 3-piece set
SAVE \$54.50



JUMBO SIZE Anew Hydra Fusion 1.5% Hyaluronic Acid Serum

With our highest concentration of hyaluronic acid for immediate and lasting hydration. Use before moisturizer.

1.5 fl. oz.
469-482
reg. \$73
\$36.50
SAVE \$36.50



JUMBO SIZES
GET 50% MORE THAN REGULAR FULL SIZES!

Isa Knox Anew LX Ultimate Serum Set

Rejuvenating skin care with peony extract, infused with ceramides and other age-defying ingredients. Includes a full-size serum, plus a travel-size day cream and eye serum.

Boxed set includes:

- Serum, 1.35 fl. oz.
- Day Cream, .5 fl. oz.
- Eye Serum, .16 fl. oz.

630-480
reg. \$83
\$41.50
the 3-piece set
SAVE \$41.50



JUMBO SIZE Anew Platinum Day Cream Broad Spectrum SPF 25

Lift and firm the look of skin while you help defend against damaging UV rays.

2.6 oz. net wt.
054-480
reg. \$52
\$26
SAVE \$26



JUMBO SIZE Anew Ultimate Multi-Performance Day Cream Broad Spectrum SPF 25

Combat key signs of aging while you help defend skin against damaging UV rays.

2.6 oz. net wt.
054-438
reg. \$52
\$26
SAVE \$26



SAVE UP TO 50%

WHILE SUPPLIES LAST. FINAL SALE/NO RETURNS

Enjoy these special prices and exclusive offers only when you shop with an Avon Representative.

DON'T MISS IT!

SEMI ANNUAL CLEARANCE SALE



Skin So Soft Holiday Bonus-Size Bath Oil
 Locks in hydration during or after a bath or shower. With jojoba oil. Fresh herbal scent. 25 fl. oz.
054-313
 reg. \$30
\$15
 SAVE \$15



Avon Senses Relax Moment Gift Set
 Notes of wild mint, bright bergamot and solar musk. Boxed set includes:
 • Fresh Bergamot & Wild Mint Body Mist, 8 fl. oz.
 • Fresh Bergamot & Wild Mint Body Lotion, 8 fl. oz.
 • Sleeping Mask, polyester
573-695 reg. \$42
\$21 the 3-piece set
 SAVE \$21

Physiogel Daily Moisture Therapy Holiday Set

Boxed set includes:
 • Facial Lotion, 1.7 fl. oz.
 • Body Lotion, 1.7 fl. oz.
 • Facial Dermo-Cleanser, 1.7 fl. oz.
054-366 reg. \$28.99
\$14.49 the 3-piece set
 SAVE \$14.50



Avon Senses Peppermint Delight Collection
 Peppermint and accents of creamy vanilla, white chocolate, chilled raspberries and cool freesia.

Body Mist
 With aloe vera extract. 8 fl. oz. **052-530 reg. \$18**
\$9
 SAVE \$9

Shower Gel
 With moisturizing glycerin and cleansers derived from coconut. 10 fl. oz. **052-397 reg. \$17**
\$8.50
 SAVE \$8.50

Bubble Bath
 24 fl. oz. **052-310 reg. \$11**
\$5.50
 SAVE \$5.50

Body Lotion
 Shea butter and vitamin E. 8 fl. oz. **052-401 reg. \$17**
\$8.50
 SAVE \$8.50



SAVE UP TO 50%

WHILE SUPPLIES LAST. FINAL SALE/NO RETURNS

Enjoy these special prices and exclusive offers only when you shop with an Avon Representative.



GOTTA GET IT!

❖ New Skin Resolutions Set

- Anew Ultimate Multi-Performance Night Cream (Try-It Size), .5 oz. net wt.
- Anew Ultimate Multi-Performance Day Cream Broad Spectrum SPF 25 (Try-It Size), .5 oz. net wt.
- Skin So Soft Original Lip Balm in Grape, .14 oz. net wt.
- Veilment Natural Spa Himalaya Pink Salt Exfoliating Soap, 5.3 oz. net wt.
- Comes in resealable bag.

593-977



ONLY \$10

WITH ANY \$40 PURCHASE
\$40 VALUE

Due to unforeseen demand, Avon reserves the right to substitute products of equal or greater value.

SKIN CARE

Want to see *fewer wrinkles*?
More *lift*? Or just a *radiant complexion*?
Our high-performance collections can
help you meet (+ exceed) your
#SKINCAREGOALS.

Isa Knox Anew LX Ultimate

Infused with paeonol, our unique extract harvested at its peak from rare peonies in a patented compound specially formulated for a rejuvenated look beyond the ultimate.



Isa Knox Anew LX Ultimate Rejuvenating Day Cream
This multipurpose paeonol-infused day cream visibly reduces wrinkles and improves the look of elasticity, radiance and skin texture. With nutmeg to help visibly even skin tone, and soothe skin. 1.7 fl. oz. **630-900**
reg. \$50
\$39.99

Isa Knox Anew LX Ultimate Rejuvenating Dual Night Cream
Two-step cream infused with paeonol and macadamia oil. Volume Cream with rice bran extract to help visibly plump skin. Firming Cream with peptides to support production of collagen and elastin. Each, .85 fl. oz. **629-308**
reg. \$50
\$39.99

Isa Knox Anew LX Ultimate Rejuvenating Eye Serum
Infused with paeonol and niacinamide to help visibly reduce fine lines around the eye area and depuff under-eye bags. 1 fl. oz. **630-915**
reg. \$50
\$39.99

Isa Knox Anew LX Ultimate Rejuvenating Serum
The luxurious serum, infused with paeonol and ceramides, visibly improves elasticity, radiance and skin texture, and reduces the appearance of fine lines and wrinkles for a younger, smoother, firmer look. 1.35 fl. oz. **630-752**
reg. \$56
\$44.99



Model is wearing
Isa Knox Anew LX Ultimate
Lip Balm in Red.

With glossy oil for
silky-smooth lips.

Isa Knox Anew LX Ultimate Lip Balm
Wear alone or over lipstick. Each, .12 oz. net wt. Red **318-974**
Pink **318-917**
reg. \$25
\$19.99





see **firmer, smoother**
skin in just **one week***

Isa Knox LXNEW Platinum Sculpting Oil Serum

Hibiscus extract-infused serum, with collagen-boosting peptides and rejuvenating antioxidants, helps visibly smooth wrinkles and tighten facial contours for a firmer, smoother, more lifted look. Hypoallergenic. 1.35 fl. oz. **318-720 reg. \$56 \$44.99**

Isa Knox LXNEW Platinum Sculpting Day Cream

Infused with moisturizing hibiscus extract and smoothing ceramide, visibly tightens facial contours and reduces wrinkles for a firmer, smoother, more sculpted look. Hypoallergenic. 1.7 fl. oz. **318-845 reg. \$50 \$39.99**

Isa Knox LXNEW Platinum Sculpting Night Cream

With firming hibiscus extract, ceramide, squalane and shea butter, it visibly tightens facial contours and reduces wrinkles for a firmer, smoother, more defined look. Hypoallergenic. 1.7 fl. oz. **318-850 reg. \$50 \$39.99**

Isa Knox LXNEW Platinum Sculpting Eye Cream

Hibiscus extract-infused formula with hydrating panthenol and revitalizing antioxidants leaves the delicate eye area looking firmer, brighter, more defined. Ophthalmologist-tested. .84 fl. oz. **318-883 reg. \$50 \$39.99**

SCAN.
SHOP.
SHARE.



innovative formulas with
organic **hibiscus extract**
help skin look **lifted**
from every angle



*Based on a consumer-perception test.

ULTIMATE combats multiple signs of aging

Open your eyes to a smoother and firmer look with this 2-in-1 treatment.

Multi-Performance Eye System

Visibly smooths crow's-feet and de-puffs under eyes.

Cream, .5 oz. net wt.

Elixir, .09 oz. net wt.

353-254

reg. \$42

\$23.99



You'll see wrinkles fade and youthful vibrance return.

Multi-Performance Day Cream

Broad Spectrum SPF 25

1.7 oz. net wt. 156-993

reg. \$42

\$23.99



Anew Ultimate Regimen Set

Includes three full-size moisturizers plus one try-it-size serum.

• **Multi-Performance Day Cream**

Broad Spectrum SPF 25 1.7 oz. net wt.

• **Multi-Performance Night Cream** 1.7 oz. net wt.

• **Multi-Performance Eye System**

Cream, .5 oz. net wt. Elixir, .09 oz. net wt.

• **Anew Power Serum** .24 fl. oz.

4-PIECE

BOXED KIT

885-723

reg. \$128

\$54.99



It works while you sleep to revive and recreate the look of youthful skin.

Multi-Performance Night Cream

1.7 oz. net wt.

157-162

reg. \$42

\$23.99



The Ultimate Youth-Boosting Duo

Our superior dual elixir, with precious oils and a powerful serum, complements an exquisite night cream infused with moisture-enhancing black pearl extract.

See a dramatic difference in even advanced signs of aging.



Anew Ultimate Supreme Dual Elixir

Follow with Advanced Performance

Crème, Serum/Oil,

.67 fl. oz. each. 588-421

reg. \$60

Anew Ultimate Supreme Advanced Performance Crème

With Black Pearl Extract. See a dramatic difference in deep wrinkles and skin radiance.

1.7 oz. net wt. 442-483

reg. \$60

\$38.99 each



Boost your regimen with Power Serum, page 57

Enjoy these special prices and exclusive offers only when you shop with an Avon Representative.

PLATINUM skin looks lifted and firmer

Fight gravity...
or sun damage?
With this cream,
you can do both.

Day Cream
Broad Spectrum SPF 25
1.7 oz. net wt. **064-110**
reg. \$42
\$23.99



Skin appears smoother
overnight, resculpted
over time.

Night Cream
1.7 oz. net wt. **610-045**
reg. \$42
\$23.99



This eye cream does
double duty. It smooths
and reshapes the area
around eyes...
and lips, too!

Eye & Lip Cream
Dual applicator.
.5 oz. net wt. **328-072**
reg. \$42
\$23.99



ANEW Platinum Regimen Set

Includes three full-size moisturizers
plus one try-it-size serum.

- **Day Cream Broad Spectrum SPF 25** 1.7 oz. net wt.
- **Night Cream** 1.7 oz. net wt.
- **Eye & Lip Cream** .5 oz. net wt.
- **Anew Power Serum** .24 fl. oz.

4-PIECE
BOXED KIT
732-639
reg. \$128
\$54.99



Go for that low
neckline and show off
your youthful-looking
décolletage.

**Firm and Sculpt Cream
for Neck and Chest**
Use PM after cleansing.
1.7 oz. net wt. **395-294**
reg. \$42
\$23.99



Boost your regimen with Power Serum, page 57

Enjoy these special prices and exclusive offers only when you shop with an Avon Representative.

DEFYING GRAVITY HAS NEVER BEEN SO EASY

Why lie about your age?
Our lifting creams can do that for you
and smooth the way to a more youthful look.



rev up your regimen with boosters

Isa Knox LXNEW Clinical Booster Pore Perfector
Visibly reduces pores and blemishes in 15 minutes. 1 fl. oz. 727-963 reg. \$40
\$22.99

Isa Knox LXNEW Clinical Booster Microbiome Balance
Visibly reduces redness in 15 minutes so skin looks healthier. 1 fl. oz. 727-978 reg. \$40
\$22.99

Isa Knox LXNEW Clinical Booster Moisture Lock
Instant hydration that lasts for 72 hours. 1 fl. oz. 727-982 reg. \$40
\$22.99



Isa Knox Anew Clinical Revitalize & Reveal Intensive Peel

An intensive resurfacing peel similar to pro acid peels. With AHA (28.3%) and PHA (8.1%) to soothe and moisturize skin as it exfoliates so skin looks more youthful and radiant. 1 fl. oz. 780-025 reg. \$45
\$26.99



Isa Knox Anew Clinical Revitalize & Reveal Resurfacing Expert Smoothing Fluid

79% as effective as a pro micro-dermabrasion without the same irritation. 1 fl. oz. 729-416 reg. \$44
\$26.99



the wrinkle wrangler retinol

Isa Knox Anew Clinical Line Eraser with Retinol Targeted Treatment

In just one week, the look of deep lines are smoothed and resurfaced. Use PM. .67 fl. oz. 729-397 reg. \$40
\$22.99

Isa Knox Anew Clinical Line Eraser with Retinol Treatment
100% of women showed improvement in the look of fine lines and wrinkles. Use AM/PM. 1 oz. net wt. 729-382 reg. \$45
\$26.99



Isa Knox Anew Clinical Revitalize & Reveal Extra Strength Retexturizing Peel

Results similar to a 35% pro glycolic peel.* 30 fragrance-free pads. 2" diam. 729-420 reg. \$40
\$22.99

*In 6 out of 8 attributes tested over a 7-week period.



Isa Knox Anew Clinical Revitalize & Reveal Advanced Wrinkle Corrector

In just two weeks, wrinkles appear reduced. 1.7 fl. oz. 729-401 reg. \$40
\$22.99



CLINICAL treat your skin like a professional

the skin plumper collagen

Isa Knox Anew Clinical Collagen Booster Microneedling Polisher

At-home skin-resurfacing alternative to micro-dermabrasion and micro-needling procedures. Visibly diminishes pores, fine lines and wrinkles. Skin looks smoother and more radiant. Vegan formula. 1.7 fl. oz.
798-592 reg. \$34
\$18.99

Isa Knox Anew Clinical Collagen Booster Rejuvenating Serum Ampoules

Powerful peptide blend boosts natural production of collagen. Capsulated single-use ampoules keep formula fresh and potent. Vegan formula. 60 ampoules, .008 fl. oz. each.
803-077 reg. \$62.50
\$49.99



Isa Knox Anew Clinical Collagen Booster Eye Lift Pro Dual Eye System

With a peptide complex to help boost collagen production. In one week, eye area looks lifted, firmer and tighter.
Gel, .33 fl. oz.
Cream, .33 fl. oz.
729-435 reg. \$40
\$22.99



POWER SERUM & SKINVINCIBLE

give your regimen
a power boost

Anew Power Serum

Visibly improves wrinkles, radiance, firmness and texture. Use AM and PM, after cleansing, as your treatment before moisturizing.
1 fl. oz. 417-187
reg. \$45
\$26.49



SCAN.
SHOP.
SHARE.



Skinvincible Deep Recovery Cream

Don't be surprised to see the look of age damage lessened in weeks. Use PM. 1 oz. net wt.
418-370 reg. \$40
\$22.99



Skinvincible Day Lotion Broad Spectrum SPF 50

Avon's highest sunscreen protection with 24-hour moisture. Use AM. 1 oz. net wt.
419-065 reg. \$40
\$22.99



Instantly, eyes look
bright and fresher.



In just three days,
skin tone looks
more even.

Anew Clinical Absolute Even Dark Circle Corrector

With a hyperpigment inhibitor that lightens the look of dark shadows. .5 oz. net wt.
543-492
reg. \$40
\$22.99

Anew Clinical Absolute Even Multi-Tone Skin Corrector

9 out of 10 saw a dramatic improvement in skin tone for flawless-looking skin. 1 oz. net wt.
173-271
reg. \$44
\$26.99

glow with it

Our expanded vitamin C collection helps reveal the look of radiance all over every inch of you.

After cleansing skin, use alone or after Dry Body Oil to visibly enhance an all over glow.

Massage in all over body after shower for a silky finish.



Anew Vitamin C Dry Body Oil
Soothing sunflower seed and jojoba oils help keep skin feeling supple. 3.4 fl. oz.
157-067 reg. \$34
\$19.99

Anew Vitamin C Illuminating Body Serum
Light-reflecting pigments leave skin looking luminous. 6.7 fl. oz.
157-071 reg. \$34
\$19.99

VITAMIN C now for all over your body!



Anew Vitamin C Overnight Radiant Mask
Visibly improves texture and boosts radiance. Apply after cleansing, treating and moisturizing. 1.7 fl. oz. 157-086
reg. \$36
\$19.99



SKIN CARE



Anew Vitamin C Overnight Lip Mask
Leave-on lip mask leaves lips looking smoother and more supple overnight. .7 oz. net wt. 157-689 reg. \$34
\$14.99



Anew Vitamin C Smoothing Lip Scrub
Gently buffs and smooths lips. With vitamin C and sugar crystals. .7 oz. net wt. 157-727 reg. \$34
\$14.99

essential vitamin C family

Reveal the look of natural radiance

Anew Vitamin C Illuminating Priming Moisturizer
Fragrance-free. With natural citrus extracts. Use after Brightening Serum. Wear alone or under makeup. 1.7 fl. oz. **868-508 reg. \$34 \$18.99**

ESSENCE MAGAZINE
2021 BEAUTY AWARD
WINNER



Anew Vitamin C Brightening Eye Cream
With vitamin C and niacinamide. Visibly reduces dark circles. Under-eye area looking brighter and more even-toned. .5 fl. oz. **868-512 reg. \$34 \$18.99**

VITAMIN C see instantly brighter skin

Anew Vitamin C Brightening Serum
Skin looks visibly energized and brightened with the power of 10% pure vitamin C. Use AM and PM. Noncomedogenic. 1 fl. oz. **936-406 reg. \$44 \$24.99**



SKIN CARE

Anew Vitamin C Warming Peel
Dual exfoliation, with vitamin C flakes and natural seeds, gently buffs skin with a warming sensation when activated with water, opening pores to remove impurities. 3.4 fl. oz. **936-425 reg. \$27 \$15.99**



Anew Vitamin C Antioxidant Lip Treatment
Nourishes lips with vitamins C and E. Lips look and feel smooth, conditioned... and youthful! .13 oz. net wt. **784-547 reg. \$14 \$7.99**





CLEANSE

No need to rinse off.

**Anew Hydra Fusion
Cleansing
Micellar Water**
Gently lifts dirt, oil and
makeup while boosting
hydration. 10.1 fl. oz.
284-933 reg. \$14
\$8.49



HYDRA FUSION what your skin's been thirsting for

Anew Hydra Fusion Nighttime Facial Treatment

Visibly plumps skin.
Increases moisture by 3X.
Relaxing rose scent.
1.7 oz. net wt.
167-030
reg. \$34
\$18.99



Anew Hydra Fusion De-Puffing Eye Serum

With caffeine and a
cooling ceramic tip.
Eyes look
and feel
refreshed.
.5 fl. oz.
283-760
reg. \$34
\$18.99



Anew Hydra Fusion Gel Cream

Skin appears smoother,
refreshed and plumped
with lasting hydration.
1.7 oz. net wt. 283-736
reg. \$34
\$18.99



Anew Hydra Fusion 1.5% Hyaluronic Acid Serum

Skin looks instantly
plumped with our highest
concentration of hyaluronic
acid. Different molecular
sizes enhance visible
resilience. 1 fl. oz.
517-740 reg. \$44
\$24.99



Anew Hydra Fusion Daily Beauty Defense Broad Spectrum Sunscreen Lotion SPF 50

Featherlight feel. Use after
moisturizing. 1.7 fl. oz.
167-026 reg. \$34
\$18.99



SPF 50
Avon's highest
sunscreen
protection

Bakuchiol Eye Cream*

Visibly reduces dark circles, fine lines and wrinkles, without irritating the delicate eye area. 1.01 fl. oz. **954-537 reg. \$37 \$29.99**

Super Greens Cooling Gel

Lightweight moisturizer helps soothe and cool skin. Apply thicker, after serum, as a mask to hydrate overnight as needed. 3.04 fl. oz. **953-268 reg. \$37 \$29.99**

Super Greens Multivitamin Moisture Cream*

Locks in essential nourishing moisture. Use daily after cleansing, serums and treatments. 3.04 fl. oz. **953-272 reg. \$37 \$29.99**

Bakuchiol Serum

Concentrated lightweight oil-textured formula penetrates skin's surface to target fine lines, wrinkles and dullness without irritation. 1.01 fl. oz. **954-594 reg. \$44 \$34.99**



Shop for The Cause 15% contribution*

9 out of 10 women said their skin looked smoother and healthier

Hemp-derived facial oil will calm and soothe stressed-out skin as it helps reduce redness and discomfort so skin looks and feels healthy and radiant.

Shop for The Cause 15% contribution*



Green Goddess Facial Oil*

Use AM/PM, after cleansing and serum. For extra-dry skin, use after cream or gel moisturizers.

- 99% natural ingredients
- 100mg broad-spectrum CBD
- suitable for sensitive skin
- rich in omega fatty acids and vitamin E
- fragrance-free • vegan
- hypoallergenic • no THC
- dermatologist-tested

.95 fl. oz. **287-507 reg. \$50 \$34.99**



*Avon will contribute 15% of the sales price of Farm Rx Bakuchiol Eye Cream, Super Greens Multivitamin Moisture Cream and Green Goddess Facial Oil on pages 64-65, up to \$700,000 in 2022, to American Cancer Society Making Strides Against Breast Cancer®. The American Cancer Society does not endorse any product or service. To learn more, visit MakingStridesWalk.org/TeamAvon

ISA KNOX LXNEW CLEAN

an innovative collection of customized cleansers with skin-nourishing ingredients formulated for your skin type. Free from parabens, synthetic fragrances and dyes, and mineral oil.



SCAN.
SHOP.
SHARE.



Cleansing Brush

Includes one brush head.
Requires two AA batteries
(not included).

679-266

reg. \$41

\$26.99

Cleansing Brush Refills

Contains two brush heads.

679-270

reg. \$16

\$10.99

Enjoy these special prices and exclusive offers only
when you shop with an Avon Representative.

NORMAL, DRY AND COMBINATION SKIN

Balancing Gel Cleanser

Gel to foam. With
moisturizing
panthenol (vitamin
B5). Mild amino
acid-based ingredients
derived from coconut
help gently remove oil
and impurities while
rebalancing skin.

5 fl. oz. 718-010

reg. \$12

\$9.99

NORMAL, DRY AND COMBINATION SKIN

Nourishing Cream Cleanser

Infused with
panthenol (vitamin
B5), rosemary and
soapwort extracts.
Gently removes
impurities and
makeup while
restoring moisture.

5 fl. oz. 717-990

reg. \$12

\$9.99

OILY TO NORMAL SKIN Soothing Whipped Oil Cleanser

Mild amino acid-
based ingredients
eliminate impurities
and excess oil
without leaving any
residue. Soothes with
panthenol (vitamin
B5) and aloe. 5 fl. oz.

718-025 reg. \$16

\$12.99

NORMAL, DRY, COMBINATION AND OILY SKIN

2-in-1 Exfoliating Cleansing Balm

Melts away makeup
and impurities.
Enriched with
panthenol (vitamin
B5) and bamboo
stem powder.

Use with included
spatula. 3.5 oz. net wt.

718-006 reg. \$30

\$24.99



ready, set...splash!



full-size
toner
coming in
Brochure 5

NEW

hydration on deck travel kit
three must-have minis

Waterproof case includes three TSA-friendly must-haves for travel or try-it sizes:

- Aqua Bomb Jelly Cleanser, 1.01 fl. oz.
- The True Cream Moisturizing Bomb, .33 fl. oz.
- **NEW!** Aqua Bomb Hydrating Toner, .67 fl. oz.

TSA-friendly. Vinyl case, approx. 4" W x 3" D x 5" H, with ring-pull zipper and wrist handle. **792-484 reg. \$22**

\$18
3-piece kit

Enjoy these special prices and exclusive offers only when you shop with an Avon Representative.



70% increase
in hydration*



the true cream aqua bomb

For dryness, dullness & uneven texture
This ultralight, water-based, refreshing gel cream bursts upon application to instantly cool skin and release a flood of weightless moisture. Helps visibly improve skin elasticity. Skin looks healthy, smooth and supple. Suitable for sensitive skin.
Full size, 1.68 fl. oz. **235-709 reg. \$42 \$38**
Try-it size, .84 fl. oz. **446-618 reg. \$24 \$22**

84% of
people said
tired skin
felt soothed
and calmed
in just
7 days**



the true cream aqua bomb aloe

For redness, irritation & dryness
A moisturizing gel-cream with aloe vera extract to instantly soothe skin, plus a multi-level blend of hyaluronic acid that penetrates different layers for intense hydration, and vitamin E to visibly smooth texture and even tone.
Full size, 1.69 fl. oz. **788-284 reg. \$42 \$38**

*Based on a clinical study.
**Based on a consumer-perception study.

26 hours of
intense hydration*



the true cream moisturizing bomb

For dryness, loss of elasticity & firmness
A lightweight yet indulgent cream, with a comforting, cushiony, whipped texture, envelops skin with intense, long-lasting moisture. Skin looks and feels smooth, supple and deeply nourished. Suitable for sensitive skin.
Full size, 1.68 fl. oz. **498-124 reg. \$42 \$38**
Try-it size, .84 fl. oz. **444-118 reg. \$24 \$22**



the true serum resurfacing PHA/AHA 10%

For dullness and uneven tone and texture
With PHA/AHA 10%, helps gently and effectively exfoliate dead surface skin cells to visibly improve skin tone and texture and reveal a fresher, more youthful appearance. With energizing honeysuckle. Apply after cleansing. Follow with any belif moisturizer.
Full size, 1.69 fl. oz. **927-769 reg. \$55 \$45**

the true serum revitalizing niacinamide/amino acids solution 10%

For elasticity and loss of firmness and the look of pores
With niacinamide, amino acids solution and a special blend of herbs, helps shrink the look of pores. Rose hip oil helps visibly firm. Apply after cleansing. Follow with any belif moisturizer.
Full size, 1.69 fl. oz. **927-716 reg. \$55 \$45**



aqua bomb jelly cleanser

For dryness, dullness and uneven texture
Jelly to foam. Amino acids and glycerin-based cleansing agents gently remove makeup without stripping skin of moisture.
5.41 fl. oz. **445-353 reg. \$31 \$28**



moisturizing eye bomb

For dryness, loss of elasticity and firmness
Lightweight, refreshing eye cream cools on contact. Helps keep eye area looking firm, resilient and smooth. .84 fl. oz. **445-478 reg. \$53 \$48**

aqua bomb mist

For an extra boost of hydration

Ultrafine, lightweight cooling mist hydrates skin for a radiant, healthy glow. With chickweed, an herb known to soothe skin. Full size with refill. Each, 2.02 fl. oz.

514-721 reg. \$38
\$34 set of 2



aqua bomb sleeping mask

For dull, dry, fatigued skin

Locks in moisture with unique jelly-pudding texture! Replenishes with explosive hydration for smoother, more supple-looking skin and a healthy glow. 2.53 oz. net wt.

514-717 reg. \$38
\$34



ENERGIZING FRAGRANCES FROM BELIF

a refreshing burst of spring

the garden eau de parfum

fresh + vibrant

Sparkling bergamot and dewy spring blossoms are wrapped in white musk for an unforgettable fragrance with a bright, buoyant feeling. 1.7 fl. oz

589-485 reg. \$55
\$45



an enticing walk in the woods

the woods eau de parfum

fresh + sweet

Invigorating floral greens. A burst of lemon zest and dewy bamboo, with fresh-picked pear blossom and water lily, wrapped in the sophisticated warmth of amber and musk for a fresh, revived feeling. 1.7 fl. oz.

012-020 reg. \$55
\$45



More than just a trendy beauty ingredient—it's known to **relieve irritated skin, strengthen the skin barrier and gently moisturize.** In fact, cica was named “tiger grass” after tigers were discovered rolling in it to heal their wounds.

Cica Peptide Ampoule

For skin that needs firming. With a concentrated blend of cica and peptides, helps energize, smooth and firm skin. Dermatologically tested. Suitable for sensitive skin. Use after cleansing, before moisturizing with Cica Recovery Cream. 1.52 fl. oz. **210-258** reg. \$45 **\$36**

Cica Recovery Cream

For extra-dry and damaged skin. With strengthening ceramide. 1.7 fl. oz. **508-055** reg. \$42 **\$34**



Daily Repair Cica Moisturizing Lip Balm
Soothes dry, sensitive lips. Moisturizing cica-infused oil glides over lips to keep them soft and smooth. Free of fragrance and mineral oil. Suitable for sensitive skin. Dermatologically tested. .14 oz. net wt. **399-160** reg. \$14 **\$12**

Intensive Face Mask Cica Peptide

Helps calm troubled skin. With concentrated cica and peptides like the Ampoule for visibly soothed, smooth, naturally glowing skin. Fabric sheet mask gently adheres to skin without irritation. 1.35 fl. oz. **399-247** reg. \$3 **\$2.50**



After cleansing, before moisturizing, leave on for 10-15 minutes.



Amino Clear Bubble Foaming Cleanser
With amino-acid-based ingredients to unclog pores and clean away dead skin cells. 5 fl. oz. **243-134** reg. \$16 **\$12**

Clarifying Spot Healing Patches

Tea tree leaf helps promote skin clarity. Clear plaster band soothes and protects skin from contaminants. 24 patches. **243-540** reg. \$3 **\$2.50**



Rice Water Bright Rice Bran Gentle Exfoliating Cleanser

Daily scrub with organic rice bran powder, rice bran oil and hydrated silica for gentle exfoliation to remove impurities and help skin feel soft and look fresh and radiant. 10 fl. oz. **376-865** reg. \$15.99 **\$12.99**



Rice Water Bright Foaming Cleanser

Cleanses and moisturizes in one. Lathers up into a creamy foam. With rice water and soapwort extract that leave skin looking clear and bright. 10 fl. oz. **508-093** reg. \$13 **\$11**



Rice Water Bright Cleansing Facial Wipes

Refreshing at home and on the go. With rice extract to moisturize while cleansing. Removes eye makeup. 50 sheets. **508-108** reg. \$11 **\$9**



Introducing a new on-the-go kit to keep skin soothed and hydrated wherever your travels take you!



Full size coming in Brochure 5

NEW

LIMITED-EDITION Dr. Belmeur Daily Skin Care Kit

Try-it sizes of our best-sellers. Includes:

- **Amino Clear Bubble Foaming Cleanser**, 1.01 fl. oz.
- **Advanced Cica Recovery Cream**, .33 fl. oz.
- **NEW! Advanced Cica Eye Cream**, .27 fl. oz.
- **2 Cica Peptide Ampoules**, each, .2 fl. oz.

743-632 reg. \$22 **\$18**
5-piece boxed set

UNPARALLELED
LUXURY
 FOR YOUR SKIN



**MISSION LUXEREVE
 SERUM**

A deluxe regenerating serum formulated to help boost skin elasticity and firmness for the smoothest, most youthful-looking skin ever. Use AM/PM, after Mission Luxereve Essence and before moisturizing with Mission Luxereve Cream.

1.01 fl. oz.
 635-754 reg. \$225
\$180

**MISSION LUXEREVE
 CREAM**

Enriched with luxurious oils and other moisturizing ingredients, this indulgent cream helps skin look smoother, firmer and radiantly healthy, for a more youthful, sculpted appearance. Use AM/PM, after Mission Luxereve Serum. In AM, follow with sunscreen.

1.76 oz. net wt.
 635-740 reg. \$350
\$280

MISSION LUXEREVE SERUM GIFT SET

Premium three-piece set includes:

- Blue Aventurine Rolling Face Massager, 3⁷/₈" L.
- Full-Size Luxereve Serum, 1.01 fl. oz.
- Half-Size Luxereve Cream, .88 oz. net wt.

998-460 reg. \$225
\$180 the set



A skin-revitalizing essence

Deep hydration to prep skin for the **Mission Luxereve** regimen as it enhances the regimen's rejuvenating power and smooths skin.



So light yet luxurious, this essence includes a special fermentation complex derived from natural ingredients for concentrated, lasting moisture.



**MISSION LUXEREVE
 ESSENCE SET**

Deluxe skin care collection includes:

- Full-size Mission Luxereve Essence Use AM/PM after cleansing, before Mission Luxereve Serum and Cream. 3.72 fl. oz.
- Try-It-size Serum, .23 fl. oz.
- Try-It-size Cream, .17 oz. net wt.

514-702 reg. \$106
\$85 the set

Your most luxurious regimen ever is now complete



MISSION LUXEREVE EYE CREAM SET

Anti-aging eye care set includes:

- **Eye Cream**
Luxurious yet lightweight. Helps visibly restore firmness and elasticity around the eyes. Use with Eye Massagers, after Face Cream. .53 oz. net wt.
- **Rose Quartz Eye Massagers**
Set of natural stone massagers to soothe and cool eye area, helping to relieve fatigue for a refreshed look. Ergonomically designed to use all around upper and lower areas; small side for acupressure; larger side for massage.

779-996 reg. \$188
\$150 the set



After cleansing with **Foaming Wash**, apply **Essence**. Follow with **Mission Luxereve Serum**.

MISSION LUXEREVE FOAMING WASH SET

Deluxe set includes:

- **Mission Luxereve Foaming Wash** (full size)
Removes pore-clogging impurities while leaving skin feeling clean, moisturized and refreshed. Preps skin for the Mission Luxereve regimen with the power of natural fermentation while it deeply hydrates and smooths skin. 5 fl. oz.
- **Mission Luxereve Essence** (try-it size) .67 fl. oz.

779-518 reg. \$81
\$65 the set

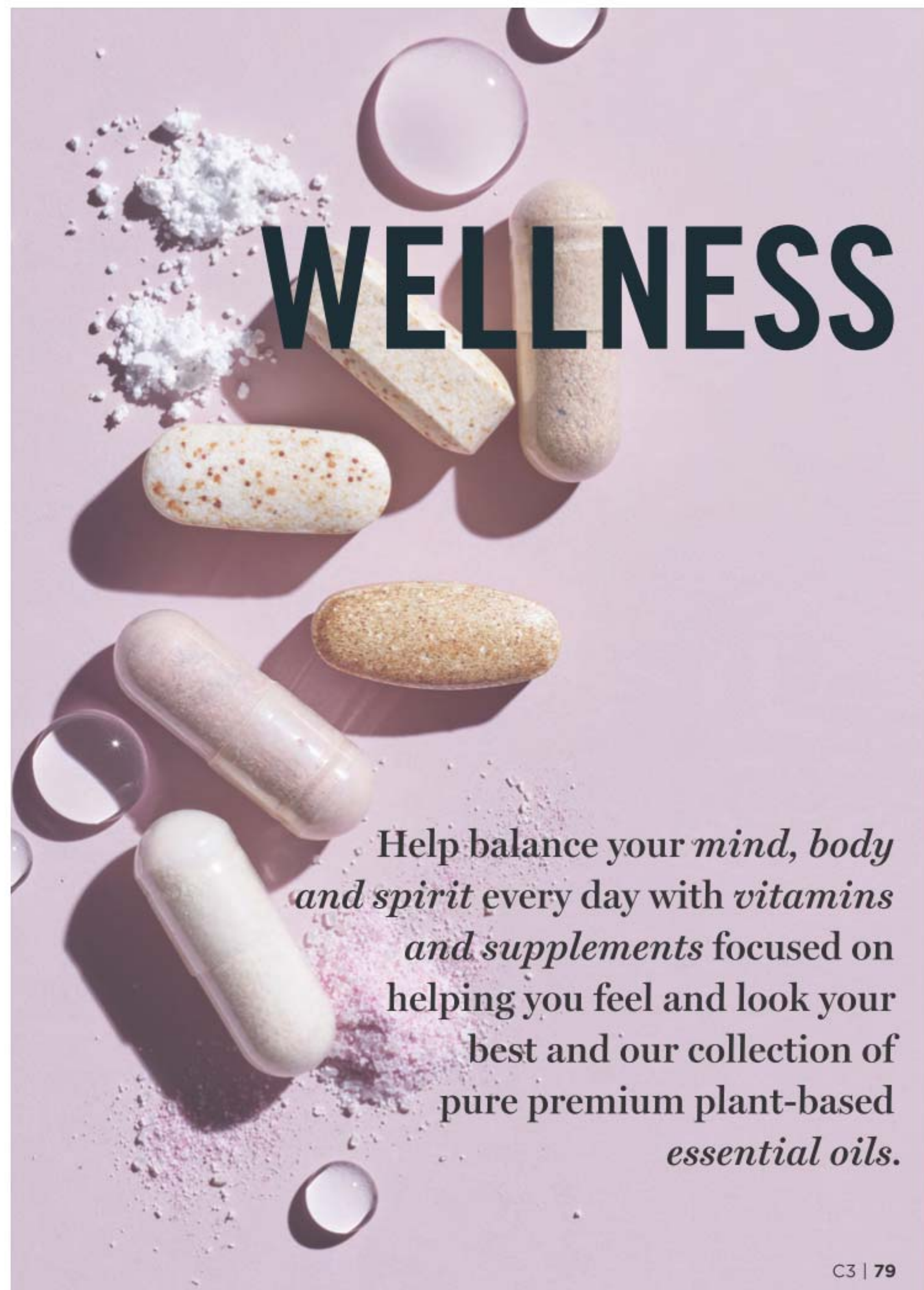

WELLNESS

Help balance your *mind, body and spirit* every day with *vitamins and supplements* focused on helping you feel and look your best and our collection of pure premium plant-based *essential oils*.

Boost your well-being, soothe your spirit enhance your mood



EXPERIENCE AVON PURE Expertly crafted, highly concentrated, pure premium-quality, plant-derived, essential oils. Some call it aromatherapy. You'll call it pure bliss. Free of parabens, gluten, phthalates and sulfates.

AVON PURE ESSENTIAL OILS use with diffuser



Grapefruit
Natural energizer.
Brightens up
your day.
Grapefruit peel
oil. .34 fl. oz.
098-796
reg. \$23
\$18



Peppermint
Cooling.
Stimulating.
Refreshing.
Invigorating.
Pep up!
.34 fl. oz.
098-820
reg. \$23
\$18



Rosemary
Stuck in
neutral? This
will help you
get going.
Rosemary
leaf oil. .34 fl. oz.
915-410
reg. \$31
\$25



Eucalyptus
Refreshes
the mind.
Rejuvenates
the senses.
.34 fl. oz.
098-724
reg. \$20
\$16



Lavender
Calms and
soothes. Helps
with balance
and restfulness.
.34 fl. oz.
098-710
reg. \$27
\$22

SCAN.
SHOP.
SHARE.



good vibes are in the air

AVON PURE ESSENTIAL OILS
Single notes to use
with diffuser on this
page (or diffuser on
page 82) to scent your
home and fill your
space with your favorite
pure essential oils.
Not for use on skin.

Avon Pure Diffuser
LED light-up diffuser with
three different settings
releases a fine mist of
essential oil and water into
the air so that you can
easily fill your space with
the essence of the oils.
6 1/2" H. USB connection.
915-424
reg. \$39
\$31



get your zen on

AVON PURE ESSENTIAL OILS
Blended oils to use with diffuser on this page (or diffuser on page 81) and fill your space with the benefit of your favorite pure essential oils. Not for use on skin (this page only).



Avon Pure Ceramic Aroma Diffuser
Premium matte white ceramic dome-shaped, whisper-quiet essential-oil diffuser also functions as a humidifier. BPA-free plastic water reservoir. Auto shutdown on timer or when the water runs out. 6.8 fl. oz. capacity. Approx. 3³/₄" diam. x 6³/₄" H. **141-846**
reg. \$71
\$57



Sweet Dreams
Create a serene environment for restful thoughts. With lavender and chamomile. .34 fl. oz.
098-891 reg. \$31
\$25

Zen
Awaken an all-over sense of tranquility. With lavender, peppermint and chamomile. .34 fl. oz.
098-910 reg. \$31
\$25

Happiness
Infuse the air with joy and exhilaration. With grapefruit, lemon and sweet orange. .34 fl. oz.
098-906 reg. \$20
\$16

Avon Pure Essential Oil Case
Fits up to 48 essential oils and roll-ons. Man-made material with easy maintenance. Two padded stackable trays for added protection of glass bottles. Includes handle and all-around zipper. 8¹/₄" L x 6¹/₈" W x 7¹/₂" H.
179-470
reg. \$51
\$41



Easily store and safely transport your essential oils.*

*Contents not included. Essential Oils sold separately.

AVON PURE ROLL-ON ESSENTIAL OILS
Pop a rollette in your pocket or purse and instantly transform your day wherever you go with the perfect blend of oils.

HOW TO USE: Apply roll-on directly to skin to experience the benefits.

Focus With lemon peel oil and rosemary leaf extract. .34 fl. oz. 098-925 reg. \$24 \$19	Head-Aid With peppermint and eucalyptus. .34 fl. oz. 100-453 reg. \$24 \$19	Aches Away With peppermint and rosemary leaf extract. .34 fl. oz. 100-420 reg. \$24 \$19	Energize With grapefruit peel oil, sweet orange peel oil and rosemary leaf extract. .34 fl. oz. 100-415 reg. \$24 \$19	De-Stress With lavender and peppermint. .34 fl. oz. 098-963 reg. \$24 \$19
---	---	--	--	--

All with sweet almond oil, a carrier oil (this page only).

re:tune

INNER BEAUTY*

Beauty starts at your very core. re:tune Inner Beauty helps you feel good on the inside so you can look great on the outside. Key supplements deliver nutritional support and advanced clinical skin care helps maintain a healthy radiant appearance.

re:tune Inner Beauty Hair, Skin & Nail Health
Antioxidants, biotin and nutritional building blocks to promote a healthy response to skin stressors while helping build healthy hair, skin and nails.* 60 tablets. **396-908**
reg. \$42
\$33

re:tune Inner Beauty Restful Sleep
A natural, non-habit-forming supplement to help you get your beauty sleep and wake up refreshed.* With magnesium, hops, chamomile and melatonin. 60 vegetarian capsules. **006-487**
reg. \$25
\$20

re:tune Inner Beauty Collagen Booster
Supports healthy collagen production for firmer-looking radiant skin.* Add one scoop to water, juice or coffee. Unflavored. 2.65 oz. net wt. (75 g). **906-901** reg. \$69
\$56



SCAN.
SHOP.
SHARE.

*These statements have not been evaluated by the Food and Drug Administration. This product is not intended to diagnose, treat, cure or prevent any disease.
*With reduced dietary intake and exercise.



re:tune Inner Beauty Hydration
Supercharge your water for optimal hydration, more energy and to boost skin health. Contains the ideal balance of electrolytes, minerals, B vitamins and antioxidants.* Berry flavored. 20 packets. **966-140** reg. \$27
\$22

re:tune Inner Beauty Hunger Block
Help reduce your food cravings for hours* with a naturally sourced super fiber that can absorb up to 50 times its weight in water. 60 vegetarian capsules. **906-920** reg. \$31
\$25

re:tune Inner Beauty Metabolism Boost
A natural, plant-based energy and metabolism booster that helps you burn more calories.*† 60 vegetarian capsules. **907-195** reg. \$35
\$28

re:tune Inner Beauty Ideal Cleanse
AM + PM multi pack. Helps cleanse your body of toxins for healthy digestion and helps reset your metabolism in just three days.* Three servings: nine AM capsules, nine PM tablets. **396-950** reg. \$25
\$20

SCAN.
SHOP.
SHARE.



Enjoy these special prices and exclusive offers only when you shop with an Avon Representative.

GET WINTER READY

Help your body stay healthy all winter long with everyday vitamins, minerals and supplements all at incredible prices!



re:tune Daily Essentials Omega-3

Supports a healthy heart†; contains EPA and DHA omega-3 fatty acids from fish and algae oil without the fishy odor or aftertaste. 60 softgels. **952-352 reg. \$15**

re:tune Daily Essentials Eye Health

Provides support for healthy eyes with lutein from marigolds and antioxidant-packed vitamin A as beta-carotene.† Contains extracts of bilberry, tomato and acerola cherry. 60 softgels. **951-906 reg. \$15**

NOW ONLY \$9.99 EACH

†These statements have not been evaluated by the Food and Drug Administration. This product is not intended to diagnose, treat, cure or prevent any disease.



re:tune Daily Essentials Vitamin C

Provides antioxidants that can protect the body from free-radical damage and support overall immune health.† 500 mg of vitamin C with rose hips. 100 tablets. **952-166 reg. \$11**



re:tune Daily Essentials Digestive Health

Includes two probiotic strains to help nurture and support healthy intestinal flora for good digestion.† Shelf-stable probiotic blend. Acid-resistant. 100 capsules. **951-026 reg. \$11**



re:tune Daily Essentials Bone Health

Includes vitamin D to help your body absorb calcium to support healthier teeth and bones.† 60 tablets. **951-959 reg. \$11**

NOW ONLY \$7.99 EACH

MAKEUP

It's more than just pretty pops of color. It's *lipstick* that makes a beautiful impact, *foundation* that lets the real you shine through and *eyeshadow* that *ignites your sparkle...* now you're ready to take on the world!

Try before you buy with our virtual makeover tool at Avon.com/category/makeup

GLIMMER LIP



Plump your pout instantly.

fmg Glimmer Lip Plumper

Volulip™ plumps, softens and moisturizes lips. Dimensional wet shine. Non-sticky creamy formula with hydrating castor seed oil and antioxidant vitamin E. No stinging or burning, just fuller lips! Shiny gloss finish gives hours of wear without feathering. Universally flattering, brilliant shade. Refreshing peppermint scent.

.3 fl. oz. **Brilliance 691-130**

reg. \$12

\$9.99



A kiss of glimmer.

Glimmerkiss Liquid Lipstick

Shimmering gem-like finish. Weightless, silky-smooth gel-cream formula. Water-resistant. Long-lasting wear. Paraben-, sulfate- and phthalate-free.

.07 fl. oz. reg. \$14

\$9.99



Ruby 479-700

Amethyst 479-528

Sand Opal 479-293

Violet Sapphire 479-399

Ruby 479-700



Enticing and inspiring spectrum of 20 versatile and expressive shades.

fmg Glimmer Satin Lipstick

Lightweight, smooth and creamy formula. Infused with antioxidant pomegranate extract. Buildable medium-to-full coverage. Soft satin finish. .10 oz. net wt. reg. \$11

\$8.49



Earth Angel 886-734

Windstorm 883-845

Fog 888-225

Cyclone 890-566

Sierra Sunset 890-805

Luna 895-170

Thunderbird 895-295

Celestial 895-352

Blaze 896-880

Whirlwind 895-424

Firebolt 895-443

Poppy 897-651

Songbird 897-647

Rose Angel 897-939

Wildflower 898-040

Hibiscus 898-021

Wildrose 898-533

Violet Night 898-548

Nova 898-552

Thunder 898-844

Hibiscus 898-021

Featured shade:
fmg Glimmer Lip
Glaze in Flash.

MAKEUP



Drench lips in dimensional shine, glimmering color and instant moisture.

fmg Glimmer Lip Glaze

Smooth, lip-hugging texture gives hours of wear without feathering. Non-sticky creamy formula with antioxidant vitamin E. Buildable sheer-to-medium coverage with lustrous glossy finish. .3 fl. oz. reg. \$11

\$8.99



Shine 691-145

Glow 691-240

Glisten 691-179

Sparkle 691-217

Sheen 691-236

Dazzle 691-221

Flash 691-183

Gleam 691-198



Renegade Ruby 494-281

Dual-ended lip stain with all-day wear & saturated color.

2-in-1 Lip Tattoo Lip Line & Fill Duo

No smudging, feathering or budging. Infused with sunflower seed oil to help hydrate lips. Paraben-, gluten-, phthalate- and sulfate-free. Vegan. .05 fl. oz. **reg. \$13 \$9.99**



Gnarly Nude 494-425
Rebel Raspberry 494-243
Renegade Ruby 494-281



Inked Rose 494-239
Pinup Plum 494-277
Misunderstood Merlot 494-300



Peach Bellini 074-470

Addictive gourmand scents and ultra shine.

Avon Crave Lip Gloss
Vitamin E formula moisturizes, smooths and softens lips. .3 fl. oz. **reg. \$9 \$5.99**



Peach Bellini 074-470
Salted Caramel 074-485
French Toast 047-903



Birthday Cake 050-231
Strawberry Glaze 054-347
Chocolate Brownie 047-937



PYT 250-572

A nude pout for every party.

Birthday Balm Lip Crayon

Butter-soft with a sheer hint of color and shine. Moisturizing formula with non-GMO shea butter for soft, supple lips. Paraben-, phthalate-, gluten- and mineral oil-free. .1 oz. net wt. **reg. \$12 \$9.99**



Lovin' Life 250-553
Birthday Suit 250-606
PYT 250-572



Surprise! 250-697
Birthday Post 253-385
Fine Wine 252-389



Red Symphony 522-434

Polished shine, instant hydration and visibly plump lips.

fmg Ink High-Gloss Lacquer
With seven naturally-derived essential oils: sweet almond, borage seed, calendula, chamomile flower, lavender, rose flower and rosemary leaf oil. .17 oz. net wt. **reg. \$21 \$17**



Frozen Beige 500-748
Coral Moment 506-071
Rose Happening 506-330



Pink of Me 506-550
Red Symphony 522-434
Plum Candy 522-449



A burst of vivid color with a featherlight feel and velvety soft matte finish.

Mattitude Soft Matte Liquid Lip

Non-drying formula that lasts for hours. Micronized pigments, Poppy seed oil and vitamin E nourish and smooth lips. Paraben-, sulfate- and phthalate-free. .13 fl. oz. **reg. \$13 \$9.99**



Ambitious 750-717
Resolute 750-679
Devoted 750-650



Relentless 750-607
Driven 750-664
Tenacious 750-683



Persistent 750-626
Resilient 750-630

Featured shade:
fmg Cashmere
Essence Lipcream
in Cherry Rush.

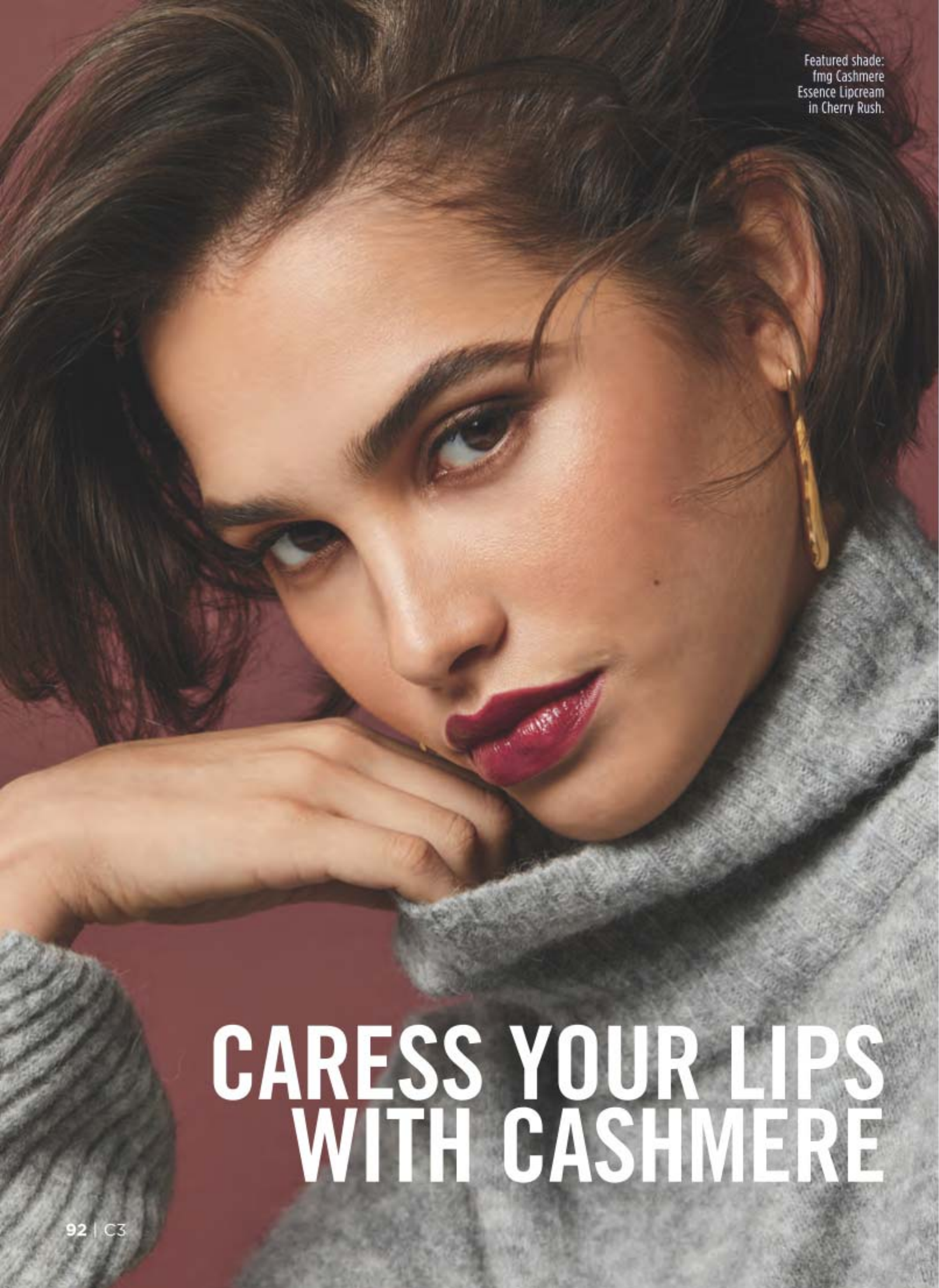

**CARESS YOUR LIPS
WITH CASHMERE**

CASHMERE LIPCREAM

Cherry
Rush
876-870

America's only lipstick
with a Bio-Retinol core.

fmg Cashmere Essence Lipcream
Plant-based Bio-Retinol, known
for effective anti-aging properties
without the harsh irritation,
improves lip hydration and
protection. With ginseng cell
extract, antioxidant meadowfoam
seed oil and vitamin E. High-shine
finish. .11 oz.

net wt.
reg. \$22
\$18



		Chic Cocoa 881-584	Cherry Rush 876-870
		Day Dreamer 883-773	Cozy Rosy 879-626
		Coral Charm 879-148	Honey Mandarin 876-024
		Pink Lady 879-296	Plush Peony 873-977
		Cheeky Red 883-147	Summer Berry 881-766



Rich Berry 614-514

Sumptuous matte finish.

fmg Cashmere Lipcream Matte
Blurring effect helps to visibly
smooth lips. With antioxidant
vitamins C and E, shea
butter, avocado and coconut
oils to nourish and soften lips.
.11 oz. net wt. reg. \$22

\$18



		True Red 616-589	Soft Crimson 616-445	Rich Berry 614-514
		Dark Cherry 614-237	Soft Mauve 614-222	Nude Blush 614-203
		Nude Beige 614-199	Nude Pink 614-184	Nude Rose 614-165

Rich Berry 527-273

Chic satin finish.

fmg Cashmere Lipcream Satin
Blurring effect helps to visibly
smooth lips. With antioxidant
vitamins C and E, shea butter,
avocado and coconut oils to
nourish and soften lips.
.11 oz. net wt. reg. \$22

\$18



		True Red 345-355	Soft Crimson 529-329	Rich Berry 527-273
		Dark Cherry 525-160	Soft Mauve 097-417	Nude Blush 523-957
		Nude Beige 523-560	Nude Pink 932-252	Nude Rose 999-011

Enjoy these special prices and exclusive offers only when you shop with an Avon Representative.



N150 (N)
111-658

Featured shade:
24 Hour Foundation in Muffin.

2-in-1 powder can be worn wet or dry. Use as foundation or setting powder.

fmg Cashmere Compact Powder Foundation
Buildable medium-to-full coverage. Soft-focus matte finish. Amino-acid-coated pigments control shine. With vegan collagen, lavender oil, artichoke and chamomile extracts. Includes mirror compact and sponge. .40 oz. net wt. **reg. \$36 \$30**

Available in Cool (C), Neutral (N) and Warm (W) undertones.

N110 (N) 107-830	W110 (W) 111-294	W120 (W) 111-309	C110 (C) 111-313	N120 (N) 111-370	W130 (W) 111-423
W140 (W) 111-514	W150 (W) 111-438	W160 (W) 111-533	N130 (N) 111-548	N140 (N) 111-605	W170 (W) 111-610
N150 (N) 111-658	W180 (W) 112-229	N160 (N) 112-248	C120 (C) 112-286		

CASHMERE FACE luxury in the shade of you

Muffin (W)
142-307



Cashmere Complexion Longwear Foundation Good Housekeeping Magazine 2021 Beauty Award Winner.

fmg Cashmere 24 Hour Foundation
24 hours of comfortable, breathable wear. Full, flexible coverage. Soft-focus matte finish. Visibly blurs pores and fine lines for a smoother complexion. With antioxidant botanical extracts. Water-resistant. Vegan. 1 fl. oz. **reg. \$32 \$24.50**

Available in Cool (C), Neutral (N), Warm (W) and Warm Olive (WO) undertones.

Cannoli (W) 123-734	Nougat (W) 126-107	Meringue (W) 126-202	Shortcake (C) 128-573	Buttercream (N) 131-834
Marshmallow (N) 131-849	Custard (N) 131-906	Strudel (C) 133-660	Macadamia (W) 136-525	Ganache (WO) 136-889
Coconut (W) 136-468	Cappuccino (N) 136-893	Chai (WO) 136-559	Vanilla (W) 142-254	Toasty (N) 139-027
Praline (N) 141-406	Tiramisu (W) 137-278	Soufflé (N) 139-730	Muffin (W) 142-307	Gingerbread (C) 142-311
Pudding (N) 146-097	Amaretto (N) 146-188	Latte (W) 147-480	Brownie (WO) 147-461	Hazelnut (W) 147-495
Cognac (W) 147-681	Pecan (N) 149-699	Java (W) 149-722	Clove (N) 149-756	Truffle (C) 150-263



Tres Leches (N)
119-424

24 hours of comfortable, breathable wear.

fmg Cashmere 24 Hour Concealer
Full coverage. Soft-focus matte finish. Visibly corrects dark circles and imperfections. With antioxidant botanical extracts. Water-resistant. .20 fl. oz. **reg. \$22 \$16**

Available in Cool (C), Neutral (N), Warm (W) and Warm Olive (WO) undertones.

Packaging may vary.

Sugar (W) 109-484	Mochi (N) 110-761	Cheesecake (C) 112-176	Parfait (W) 113-058
Macaroon (N) 113-081	Tart (WO) 115-012	Butterscotch (W) 115-156	Waffle (W) 115-869
Biscuit (WO) 116-650	Tres Leches (N) 119-424	Toffee (W) 123-662	Cupcake (N) 123-715

LOVE THE GLOW

Light up the room with a skin-loving glow collection that's truly illuminating!



My Sunshine
150-980

Adds effortless warmth to complexion.

fmg Colors of LOVE

Heart-Warming Bronzer Matte Mineral Powder

Skin-loving mineral powder helps reduce the appearance of shine. Silky, matte formula with moisturizing phytosqualane glides on evenly without appearing cakey. Special-effect pigments hug the skin for a lasting bronzed finish. Get a back-from-the-beach, natural-looking tan all year long. Perfect for all skin types. Vegan. .42 oz. net wt. reg. \$26

\$21



My Sunshine 150-980 Golden Days 151-202 Sunset Kiss 151-240

COLORS OF LOVE makeup that loves you back!

MAKEUP

Perfect tool to define and sculpt.

fmg Kabuki Brush

Retractable multi-use kabuki brush designed with soft, angled bristles, effortlessly blends pressed or loose powder formulas for smooth and even application. Cap keeps the brush head safely covered when not in use. 3³/₄" L x 1" diam. Vegan, synthetic bristles.

732-370
reg. \$16
\$13.49



Featured shade:
Heart-Warming Bronzer
Matte Mineral Powder
in Golden Days.



Instant radiance.

fmg Colors of LOVE

Glow Beads Illuminating Powder

Luminous heart-shaped and round powder beads blend beautifully. Lightweight formula provides a delicate pearlescent finish on all skin tones. Vegan. .71 oz. net wt. reg. \$30

\$24



Wild Hearts
150-961



Queen of
Hearts
150-684



Queen of
Hearts
150-684

Enjoy these special prices and exclusive offers only when you shop with an Avon Representative.

C3 | 97

Silky water-based formula with hyaluronic acid.

A. fmg Colors of LOVE Sun-Kissed Cushion Bronzer*

Instantly hydrates, soothes and visibly plumps skin, plus rosemary extract with antioxidant benefits. Buildable sheer-to-medium coverage. .81 oz. net wt. reg. \$39 **\$32**



A

B

Golden Lily 299-162

Morning Sunflower 298-080

Instantly boosts hydration.

B. fmg Colors of LOVE Kiss Me Cushion Highlighter*

Skin-loving color, water-based formula with hyaluronic acid, plus antioxidant non-GMO water lily and green tea extracts. Buildable sheer-to-medium coverage. .24 oz. net wt. reg. \$27 **\$22**

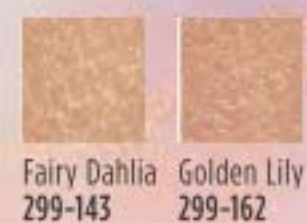

Orchid Kiss 298-955

Skin-loving color.

C. fmg Colors of LOVE Kiss Me Cushion Blush*

Water-based formula with hyaluronic acid instantly boosts hydration, plus antioxidant non-GMO water lily and green tea extracts. Buildable sheer-to-medium coverage. .24 oz. net wt. reg. \$27 **\$22**



*Avon will contribute 15% of the sales price of the Colors of LOVE Cushion makeup from page 98, up to \$700,000 in 2022, to American Cancer Society Making Strides Against Breast Cancer®. The American Cancer Society does not endorse any product or service. To learn more, visit MakingStridesWalk.org/TeamAvon

COLORS OF LOVE

Warm, healthy-looking glow.

fmg Colors of LOVE Glow Balm Bronzing Stick

Lightweight formula glides on smoothly. Creates instant radiance with a skin-loving blend of pomegranate extract, mango and shea butter, vitamins E and C, and avocado oil. .28 oz. net wt. reg. \$16 **\$12.99**



Featured shade: Colors of LOVE Glow Balm Duo Illuminating Stick in Heartthrob.

Soft radiant glow.

fmg Colors of LOVE Glow Balm Illuminating Stick

Infused with ultrafine pearls. Lightweight creamy formula with skin-loving blend of antioxidant pomegranate extract, moisturizing mango and shea butter, vitamins E and C and nourishing avocado oil. .28 oz. net wt. reg. \$16 **\$12.99**



Dual-ended glow stick.

fmg Colors of LOVE Glow Balm Duo Illuminating Stick

Sheer formula contains a skin-loving blend of pomegranate extract, mango and shea butter, vitamins E and C, and avocado oil. Complementary shades blend and layer beautifully for expert highlighting and definition. Lightweight formula with multicolor, ultrafine and bold pearls, glides on smoothly for a soft, shimmery finish. .28 oz. total net wt. reg. \$20 **\$15.99**



Veil of Natural Color + Instant Hydration

fmg Magix Tint Natural Tinted Moisturizer
 Sheer coverage with a natural demi-matte finish. Lightweight non-drying formula evens skin tone and blurs the look of pores and fine lines. With **hyaluronic acid, antioxidant vitamin E and papaya complex.** Ideal for normal, dry, combination and oily skin. 1 fl. oz. reg. \$14 **\$10.99**



Tint + Moisturize + Glow

fmg Magix Tint Radiant Tinted Moisturizer
 Buildable coverage with a radiant finish. Lightweight non-drying formula evens skin tone, boosts moisture and blurs flaws. With **passion fruit, chia and sunflower seed oil and antioxidant vitamins E and B5.** Ideal for normal, dry, combination and oily skin. 1 fl. oz. reg. \$14 **\$10.99**



Packaging may vary.

Oil-Free + Mattifies + Controls Shine

fmg Magix Tint Oil-Free Tinted Moisturizer
 Buildable coverage with a demi-matte finish. Lightweight, non-drying formula evens skin tone, blurs the look of pores and fine lines. With **niacinamide, clay and green tea extract.** Ideal for oily skin and combination skin. 1 fl. oz. reg. \$14 **\$10.99**



**WORK
 YOUR
 MAGIX**

Featured shade:
 fmg Magix Tint Natural
 Tinted Moisturizer in Medium.

Mineral-infused loose powder creates an invisible veil that controls shine.

fmg Magix Dust Finishing Powder-Invisible

The lightweight formula diffuses light and visibly blurs pores and fine lines. Velvety-soft matte finish. Free of talc, paraben and fragrance. .22 oz. net wt. **718-101** reg. \$17 **\$14.49**



Blend of micro-milled rose quartz, ruby and tourmaline.

Magix Dust Finishing Powder

Weightless loose mineral powder diffuses light, visibly blurs pores and controls shine. Silky feel with naturally glowing, soft matte finish. Antioxidant green tea extract to enhance and smooth skin. Wear alone or to set makeup. Includes no-spill twist and lock sifter. Free of talc, oil and paraben. .21 oz. net wt. **reg. \$17** **\$14.49**



Invisible blur balm helps control oil and create a shine-free canvas.

fmg Magix Blur Oil Control Primer Balm

Velvety, sheer formula creates an ultrasmooth, shine-free canvas. Special blurring powder microspheres help reduce the look of fine lines and pores for improved makeup wear. Formulated with nutmeg extract for antioxidant benefits. Includes a sponge applicator. Free of talc and paraben. .59 oz. net wt. **718-207** reg. \$19 **\$15.99**



POOF! SHINE DISAPPEARS!

Creamy veil of color helps camouflage as it corrects and brightens.

fmg Magix Corrector Brightening Perfector

Buildable sheer-to-medium coverage with a demi-matte finish. Helps reduce the appearance of fine lines, dark circles, blemishes and blurs imperfections. Lightweight formula infused with caffeine, soothing marigold and vitamin E to help perfect skin. Great for on-the-go.

.11 oz. net wt.
reg. \$13
\$9.99

Medium
376-171

Tan-Deep
376-186

Fair-Light
376-167



#JUSTMAGIX



Flaw-blurring mattifying primer with SPF 20.

Magix Prime Face Perfector

Pore-free, shine-free and line-free complexion. Sheer coverage suitable for all skin tones. Soft-focus matte finish. Infused with a hydrating blend of fleece flower and rose extracts. 1 fl. oz. **770-711**
reg. \$14
\$10.99



MAKEUP



Hazelnut (W)
264-560

Cover + Perfect + Blur.

Magix Wand Foundation Stick

Full and flexible all-over coverage in a demi-matte finish. Helps to control oil and shine. Water-resistant. With shea butter and antioxidant vitamin E. Conceal, contour and highlight with the on-the-go wand perfect for easy touch-ups. Paraben-, sulfate- and phthalate-free. Vegan. .21 oz. net wt.
reg. \$16
\$12.99

Available in Warm (W), Neutral (N) or Cool (C) undertones.

Flexible shades!

Meringue (N) 262-170	Marshmallow (N) 262-300	Coconut (N) 262-644
Vanilla (W) 262-769	Macadamia (W) 262-773	Praline (N) 263-215
Latte (W) 263-469	Hazelnut (W) 264-560	Cognac (C) 264-867
Pecan (N) 264-905	Truffle (C) 264-890	

Enjoy these special prices and exclusive offers only when you shop with an Avon Representative.

MAKEUP MUST-HAVES

Built-in sharpener for precise lines every time.

Avon True Color Always On Point Eye Liner
Smudge- and waterproof.
.011 oz. net wt.
reg. \$9
\$6.79



Black Brown
529-697



24 hours of stay-put brows.

Hi-Brow Sculpting Gel
Smudge-proof, flake-proof and water-resistant flexible formula.
.12 fl. oz. reg. \$17
\$12.99



Medium Brown
871-128



MAKEUP MUST-HAVES

Go for gel.

Gel Finish 7-in-1 Nail Enamel
Shine, gel-like finish, protection, vivid color, strengthener, base and top coat. .4 fl. oz. reg. \$10

Gel Finish Top Coat
(not shown)
Extend the life of your mani. .4 fl. oz.
770-362 reg. \$10
\$6.39 each



SHIMMER
Dazzle Pink
880-497



Come clean in a swipe.

Makeup Remover Wipes with Mineral Complex
Removes every last trace of makeup...no need to rinse.
For face and eyes. 24 wipes.
109-226 reg. \$10
\$7.49



Set it and forget it.

Avon True Color Makeup Setting Spray
Microfine mist helps set makeup in place and dries quickly to an invisible finish.
2 fl. oz.
579-382
reg. \$15
\$9.99



Gently remove it all.

Avon True Color Moisturizing Eye Makeup Remover Lotion
Cleans, refreshes and moisturizes around delicate eye area as it whisks away makeup.
2.7 fl. oz.
579-359
reg. \$8
\$4.99



Seamless coverage.

Avon Pro Flawless Makeup Applicator
2 7/8" L x 1 1/4" W.
Non-latex polyurethane.
900-650
reg. \$7
\$4.99 each



Double-duty color.

Avon True Color Be Blushed Cheek Color
For cheeks and lips.
Dewy, radiant finish.
.14 oz. net wt.
reg. \$13
\$9.99



Blushing
Nude
578-295





LIVE LUMINOUSLY

Radiant skin-enhancing primers that capture and reflect light to instantly create refined and perfected skin with a soft, luminescent glow.

VDL vivid desires come to life

Prime & shine

VDL Lumilayer Primer
Violet Lumilayer pigment visibly brightens, plumps and sculpts skin for added dimension and volume. Visibly blurs pores and enhances the wear of foundation, providing a long-lasting silky texture. Can be worn alone, under foundation or as a sheer highlighter. 1 fl. oz.
680-911
reg. \$40
\$32



Fresh & glowing

VDL Lumilayer Primer Fresh
Over 70% moisturizing essence for deep hydration and smooth skin. Sparkling blend of pearls that absorb and reflect light to create a warm, radiant glow. 1 fl. oz.
681-239
reg. \$40
\$32



Mattify

VDL Satin Veil Primer
Soft-veiling polymers instantly blur the appearance of pores and fine lines. Staves off shine. Infused with prune water to replenish skin with intensified hydration and rose enfleurage oil to help improve skin's elasticity and texture over time. 1 fl. oz.
681-793
reg. \$40
\$32



Rosy glow

VDL Lumilayer Rosy Perfect Primer
For a smooth, healthy-looking and radiant complexion. Instantly moisturizes, blurs pores and corrects skin tone. Extends the wear of makeup. Infused with damask rose water, rose enfleurage oil and lady's mantle. 1 fl. oz.
514-884
reg. \$40
\$34



Prep lids

VDL Expert Color Primer for Eyes
Enhances shadow for a more vibrant result. Infused with Tahitian black pearl powder and silk protein. Each, .22 oz. net wt. reg. \$24
\$20 each



Original 110-317
Great for your everyday basic makeup routine.



Shimmer 110-996
Great alone or to give your shadow extra oomph.



Serenity 110-977
Great for matte shadows or to brighten dull eyes.



Illuminate

VDL Lumilayer Metal Cushion Primer
Easy dosage design. Infused with skin-brightening vitamin C and niacinamide. Visibly blurs pores, highlights, primes and perfects skin. Travel-friendly compact includes cushion refill and two applicators. Each cushion, .52 oz. net wt.
681-721 reg. \$50
\$40



BEAUTY TOOLS & MORE

Promote healthy nail growth.

Pro Salon Nail Pusher

Pushes overgrown cuticles and dead skin cells to soften cuticles, creating the perfect contour. Stainless steel. 5" L. 274-549 reg. \$5.50 \$4.29



Beauty routine BFF.

Daily Beauty Tools Scrunchie Band

Keep your face hair-free while cleansing your face, applying a mask or taking a shower with this soft hair band. Polyester. 278-970 reg. \$5 \$3.99



Nail the pampering game.

Pro Salon Toe Separators

Adorable toe separator helps create a beautiful, mess-free pedi. 274-630 reg. \$2.25 \$1.69

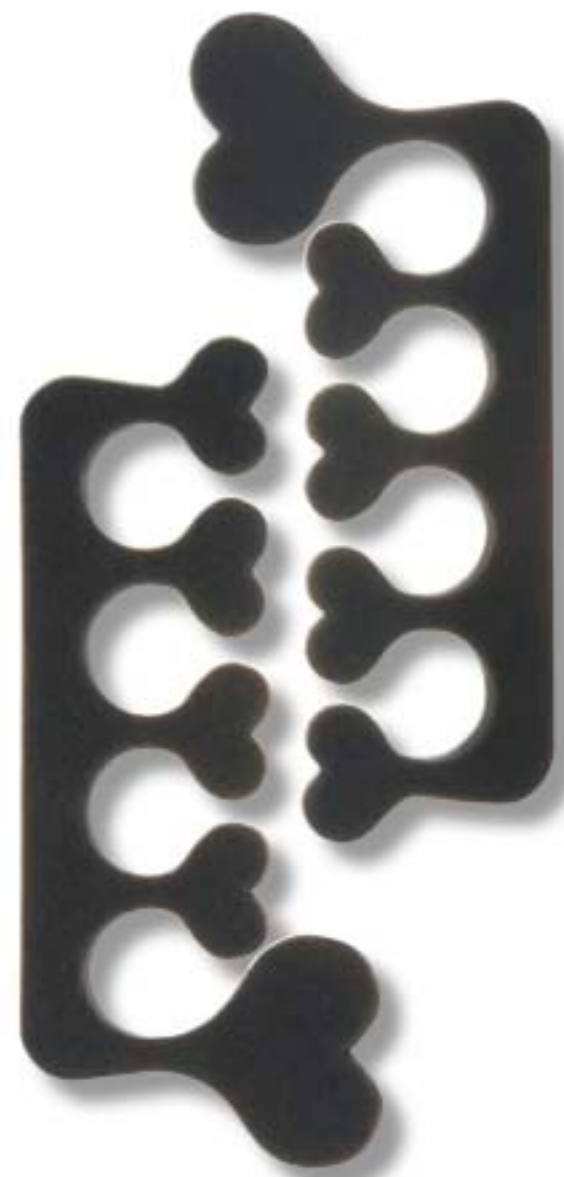

Get every fine hair!

Daily Beauty Tools Tweezers

Amp up your beauty routine with angled tweezers. Stainless steel. 3 1/2" L. 747-020 reg. \$4 \$3.29



FRAGRANCE

AVON
—
THE WORLD'S
best-selling
fragrance
BRAND

From *alluring eau de parfums* to *spirited colognes*, fresh florals to sensual woods, each bottle in our collection lets you *express yourself*.

RUB HERE
TO EXPERIENCE
BLACK SUEDE
ULTIMATE

BLACK SUEDE ULTIMATE

EFFORTLESSLY COOL

Unreservedly charming and brimming with confidence. Take your cool factor to the next level with distinctive and bold notes and precious ingredients for a luxe feel that lasts.



NEW
Black Suede Ultimate
Eau de Toilette
fresh & aromatic
A dynamic blend of lemon, rich lavender and tonka bean. 3.4 fl. oz.
792-412
reg. \$27
\$21.99

Enjoy these special prices and exclusive offers only when you shop with an Avon Representative.



Black Suede
Eau de Toilette
fresh & aromatic
Fusion of bergamot, soft leather and oak moss.
3.4 fl. oz. **918-514** reg. \$22
\$13.99



Black Suede
Aftershave Conditioner
3.4 fl. oz. **364-353**
reg. \$8
\$3.99



Black Suede
Hair & Body Wash
5 fl. oz. **366-318**
reg. \$8
\$3.99

**NEW**

**Mesmerize Ultimate
Eau de Toilette**
warm & intoxicating
Bold and confident.
Feel the hypnotic
power of the
magnetic blend of
black pepper, zesty
pomelo and sensuous
patchouli. 3.4 fl. oz.
897-030 reg. \$36
\$27.99

MESMERIZE

Our most beguiling
and hypnotic fragrance
collection, just got even
more alluring. Explore
your sophisticated yet
seductive side with
distinctive and bold
notes and precious
ingredients for a luxe
feel that lasts.

**NEW**

**Mesmerize Platinum
Ultimate Eau de Toilette**
warm & comforting
Magnetic and
intoxicating. Be drawn
in by an alluring blend
of crisp pear, violet and
warm amber. 3.4 fl. oz.
179-633 reg. \$36
\$27.99

MEN'S FRAGRANCE



**Mesmerize
Cologne**
*warm &
intoxicating*
Bergamot, spicy
cardamom and
amber. 3.4 fl. oz.
871-458
reg. \$25
\$16.99



**Avon Exploration
Eau de Toilette**
fresh & clean
Fresh orange,
silver sage and
vetiver. 2.5 fl. oz.
593-666
reg. \$25
\$16.99



**Blue Escape
Eau de Toilette**
fresh & clean
Ocean mist, white
pepper and coastal
driftwood. 2.5 fl. oz.
600-579
reg. \$25
\$16.99



**Mesmerize Black
Eau de Toilette**
*warm &
intoxicating*
Pepper, addictive
nutmeg and
tonka bean.
3.4 fl. oz.
305-667
reg. \$25
\$16.99



**Alpha
Eau de Toilette**
fresh & aromatic
Charismatic
verbena, juniper
berries and
cedarwood.
3.4 fl. oz. 088-598
reg. \$25
\$16.99



**Perceive
Cologne**
fresh & clean
Sparkling citrus,
sage and
cedarwood.
3.4 fl. oz.
194-550
reg. \$25
\$16.99



**Avon Prime
Eau de Toilette**
fresh & clean
Lavender, refreshing
spearmint and
cedarwood.
2.5 fl. oz. 271-960
reg. \$25
\$16.99

WILD COUNTRY an untamed spirit



Wild Country Cologne
fresh & aromatic
 A rugged blend of lavender, coriander seed and sandalwood. 3 fl. oz. 086-466 reg. \$22 **\$13.99**

Wild Country Aftershave Splash
 4 fl. oz. 366-432 reg. \$13 **\$9.99**



Wild Country Hair & Body Wash
 5 fl. oz. 364-080 reg. \$8 **\$3.99**



MEN'S FRAGRANCE



Studio 1886 Legendary All-in-One Hair & Body Wash
 6.7 fl. oz. 908-120 reg. \$19 **\$14.99**



Studio 1886 Legendary All-in-One Gel Moisturizer
 5.1 fl. oz. 908-172 reg. \$19 **\$14.99**

Studio 1886 Legendary
fresh & aromatic
 Vibrant lemon, patchouli and salted amber. 1.7 fl. oz. 269-820 reg. \$50 **\$39**



Gentology Herb & Aloe All-Over Wash
 For face, hair and body. Washes away dirt and sweat without overdrying. Aloe and natural herbal extracts help to calm and soothe, refresh and energize, and deodorize. No parabens or mineral oil. Dermatologist-tested. 10.1 fl. oz. 127-558 reg. \$16 **\$13.65**

Gentology Herb & Aloe All-in-One Moisturizer
 Convenient lotion/essence formula tones, moisturizes, helps visibly brighten and smooth wrinkles...all in one. Use AM/PM on face, neck and body after cleansing and shaving. With aloe, herbal and citrus extracts, and niacinamide. No parabens or mineral oil. Dermatologist-tested. 5.1 fl. oz. 127-490 reg. \$16 **\$13.65**

FAR AWAY INTENSE

A wanderlust for the exotic.

Paying homage to the iconic Far Away family of fragrances, our new intense variations have potent precious ingredients and a longer wear time for a luxe feel that lasts.

RUB HERE
TO EXPERIENCE
FAR AWAY INTENSE



Far Away Intense
Eau de Parfum
warm & exotic

Be transported to the exotic and beyond. A potent blend of freesia, jasmine absolute and enticing amber. The journey begins now.
1.7 fl. oz. **931-332**
reg. \$30
\$24.99

FAR AWAY INFINITY INTENSE

Escape to a world full of infinite possibilities. A potent, luminous blend of radiant bergamot, jasmine sambac and sensual sandalwood takes you wherever you desire.



Far Away Infinity Intense
Eau de Parfum
fresh & sweet
1.7 fl. oz.
931-495
reg. \$30
\$24.99

FAR AWAY ESSENTIALS

The original scents you know and love!



**Far Away Infinity
Eau de Parfum**
fresh & sweet
Radiant bergamot, jasmine
sambac and sandalwood.
1.7 fl. oz. **318-481**
reg. \$25
\$16.99

**Far Away
Eau de Parfum**
warm & exotic
Freesia, sheer jasmine
and enticing amber.
1.7 fl. oz. **685-712**
reg. \$25
\$16.99

**Far Away Gold
Eau de Parfum**
warm & exotic
Ylang-ylang, Indian jasmine
and Madagascar vanilla.
1.7 fl. oz. **685-727**
reg. \$25
\$16.99



**Far Away
Beyond Intense
Eau de Parfum**
warm & exotic
1.7 fl. oz. **932-726**
reg. \$30
\$24.99

Travel Spray
.3 fl. oz. **811-727**
reg. \$16
\$12.99



Luxury Body Wash
6.7 fl. oz. **932-931**
reg. \$20
\$14.99



Luxury Body Crème
5 fl. oz. **932-711**
reg. \$23
\$18.99

FAR AWAY BEYOND INTENSE

Travel to the destination of your dreams. Celebrate the nomadic spirit with this potent blend of alluring jasmine, fresh orange blossom and warm tonka bean.



Rare Platinum
INTENSE

Your new prized possession. The most coveted ingredients meld in this rich, potent fragrance as notes of iris, warm ambrette and smooth vetiver immerse you in dreamy luxury.



Rare Platinum Intense
Eau de Parfum
warm & dreamy
1.7 fl. oz. **787-660**
reg. \$30
\$24.99



Luxury Body Wash
6.7 fl. oz. **787-603**
reg. \$20
\$14.99



Luxury Body Crème
5 fl. oz. **787-440**
reg. \$23
\$18.99

All packaging may vary.

RARE a treasure beyond compare

Absolutely
EXQUISITE

Rare Pearls
Eau de Parfum
warm & dreamy
A potent, luminous blend of shimmering magnolia, white pepper and creamy rosewood.
Each, 1.7 fl. oz.

Original
933-120
reg. \$25
\$16.99

Intense
783-297
reg. \$30
\$24.99



SCAN.
SHOP.
SHARE.



Show off your
RADIANCE

Rare Gold
Eau de Parfum
warm & indulgent
A potent fragrance that envelops you in the warmth of pure gold with opulent notes of mandarin zest, ylang-ylang and golden amber. Each, 1.7 fl. oz.

Original
933-115
reg. \$25
\$16.99

Intense
784-126
reg. \$30
\$24.99



Capture the
BRILLIANCE

Rare Diamonds
Eau de Parfum
warm & dreamy
A brilliant jewel faceted with sparkling plum blossom, diamond orchid and cashmere woods.
1.7 fl. oz. **319-325**
reg. \$25
\$16.99



Shimmer with
GLAMOUR

Rare Amethyst
Eau de Parfum
warm & indulgent
A sensual gem of passionate plum, blooming violet and rich sandalwood.
1.7 fl. oz. **933-062**
reg. \$25
\$16.99



Enjoy these special prices and exclusive offers only when you shop with an Avon Representative.



Haiku Sacred Intense
Eau de Parfum
fresh & clean
1.7 fl. oz. 579-750
reg. \$30
\$24.99

Luxury Body Wash
6.7 fl. oz. 581-541
reg. \$20
\$14.99

Luxury Body Crème
5 fl. oz. 580-000
reg. \$23
\$18.99

SCAN.
SHOP.
SHARE.



Haiku Sacred Intense

Inspired by the alluring contrast of freshness and warmth, discover a divine blend of uplifting tangerine, rose de mai and earthy driftwood, balancing the beauty of nature.

HAIKU serene. divine. elegant.

A sense of harmony & elegance.

Haiku
Eau de Parfum
fresh & clean
An airy floral evoking the serenity of a beautiful garden oasis, blooming with Japanese yuzu, delicate muguet and blonde woods.
Each, 1.7 fl. oz.

Intense 097-110
reg. \$30
\$24.99

Original 601-030
reg. \$25
\$16.99

Intense Travel Spray
.3 fl. oz. 880-353
reg. \$16
\$12.99



A serene garden of pure bliss.

Haiku Kyoto Flower
Eau de Parfum
fresh & clean
Delight in an elegant bouquet of violet leaf, white peony and soft cotton musk.
Each, 1.7 fl. oz.

Intense 578-811
reg. \$30
\$24.99

Original 144-352
reg. \$25
\$16.99



A cool and focused moment of mindfulness.

Haiku Reflection
Eau de Parfum
fresh & clean
Radiant water accord, acacia blossom and amber wood. 1.7 fl. oz.
617-657 reg. \$25
\$16.99



IMARI embrace your desire

Imari Seduction
Eau de Toilette
warm & indulgent
Wild berries,
hypnotic purple
orchid and
patchouli.
1.7 fl. oz.
452-897
reg. \$25
\$16.99



Imari
Eau de Toilette
warm & exotic
Italian bergamot,
tempting jasmine
and amber.
1.7 fl. oz.
871-496
reg. \$25
\$16.99



SCENTED SHAMPOO

Luxurious shampoos in classic Avon scents. Formulated to be gentle on all hair types. Each, 11.8 fl. oz. **reg. \$13**
\$10.99 each

Far Away
Shampoo
012-068



Rare Pearls
Shampoo
685-750



Haiku
Shampoo
685-746



LYRD layers redefined



LYRD
Honeysuckle Blossom
Eau de Parfum
fresh & sweet
Apple blossom,
honeysuckle nectar
and vanilla orchid.
1.7 fl. oz.
616-282
reg. \$24
\$20



LYRD
Rose du Soleil
Eau de Parfum
fresh & vibrant
Sun-ripened
raspberry, rose
and patchouli.
1.7 fl. oz.
408-042
reg. \$36
\$29



LYRD
Bouquet de Freesia
Eau de Parfum
fresh & clean
Freesia, tulip
and amber.
1.7 fl. oz.
129-269
reg. \$36
\$29



LYRD
Peony Rosé
Eau de Parfum
fresh & clean
Peony petals, pink
currant and sheer
musk. 1.7 fl. oz.
616-210
reg. \$24
\$20



LYRD
Sparkling Neroli
Eau de Parfum
fresh & vibrant
Sparkling neroli,
bergamot and
warm musk.
1.7 fl. oz. **483-546**
reg. \$36
\$29

Travel Spray
.3 fl. oz.
826-305
reg. \$19
\$15.50

Hair & Body Mist
4 fl. oz.
930-594
reg. \$22
\$18



fragrance artistry

Discover curated ingredients that are exquisite alone but even more fascinating together.



**LYRD Artisan
Cherry Vetiver
Eau de Parfum**
warm & indulgent
Sweet wild cherry blends with smooth Haitian vetiver.
1.7 fl. oz. **362-972**
reg. \$53
\$42

Travel Spray
.3 fl. oz. **245-744**
reg. \$21
\$17

**LYRD Artisan
Santal Musk
Eau de Parfum**
warm & exotic
Indian sandalwood mixes with magnetic white musk.
1.7 fl. oz. **362-991**
reg. \$53
\$42

Travel Spray
.3 fl. oz. **245-759**
reg. \$21
\$17



❖ **LYRD Candle**
Each 3-wick, 11 oz. candle gives 30 hours of burn time. 4 1/4" diam. x 3 3/8" H. Glass jar, paper dust cover, soy blend wax. Assembled in USA. reg. \$25
\$19.99 each

❖ **LYRD
Rose Blossom
& Musk**
Pink peony, sophisticated rose blossom and soft musk.
908-191

❖ **LYRD
Juicy Currant
& Magnolia**
Juicy currant, sweet rhubarb and blooming magnolia. **908-187**

❖ **LYRD
Violet & Birch**
Delicate violet, crisp birch and warm vanilla. **908-210**

❖ **LYRD
Peony & Cedar**
Fresh eucalyptus, enchanting peony and white cedar. **377-326**

Never leave burning candles unattended. Keep away from children and pets.

STUDIO 1886 celebrate fearless women throughout every era



Be inspired by the past.

Gilded Eau de Parfum
fresh & vibrant
Watery rhubarb,
violet leaves and rich
black currant. 1.7 fl. oz.
774-501
reg. \$50
\$39

Shower Gel 130-311
Body Lotion 129-713
Each, 6.7 fl. oz.
reg. \$19
\$14.99 each



Embrace the present.

XXI Eau de Parfum
fresh & clean
Sparkling
orange, fresh sage and
patchouli. 1.7 fl. oz.
774-520
reg. \$50
\$39

Shower Gel 130-680
Body Lotion 129-751
Each, 6.7 fl. oz.
reg. \$19
\$14.99 each



Look to the future.

Techtopian Eau de Parfum
fresh & vibrant
Magnolia, white rose and
warm musk. 1.7 fl. oz.
774-425
reg. \$50
\$39

Shower Gel 264-924
Body Lotion 130-292
Each, 6.7 fl. oz.
reg. \$19
\$14.99 each

GINZA STEFANY

A beautiful fragrance collection
that explores the story of
steadfast lovers Steve and
Stefany and the power of
their eternal love.

Ginza Stefany
In My Arms
Eau de Parfum
fresh & sweet
Sunlit gardenia, black
currant and delicate
peach. 1.69 fl. oz.
408-922 reg. \$40
\$34

Ginza Stefany
Always Beside You
Eau de Parfum
warm & exotic
Orange leaf, tuberose
and earthy musk.
1.69 fl. oz. **155-303**
reg. \$52
\$43

Ginza Stefany
Wish You Were Here
Eau de Parfum
fresh & clean
Sweet hawthorn berry,
ripe pear and sensuous
patchouli. 1.69 fl. oz.
405-149
reg. \$40
\$34

Wish You Were Here
Hair & Body Mist
Featherlight
microconditioners that
won't weigh your hair down.
Imparts a subtle, healthy-
looking shine. 4 fl. oz.
623-826 reg \$22
\$18



FRAGRANCE



Topaze Cologne
fresh & clean
 An exquisite expression of the multifaceted jewel for which it was named. Indulge in a sparkling blend of jasmine, rose and sheer musk. 1.7 fl. oz.
735-217 reg. \$18
\$11.99

Timeless Cologne
warm & exotic
 Cardamom, jasmine and patchouli. 1.7 fl. oz.
037-930
 reg. \$18
\$11.99



Night Magic Cologne
warm & exotic
 Neroli, jasmine and musk. 1.7 fl. oz.
168-682
 reg. \$18
\$11.99



Sweet Honest Cologne
warm & dreamy
 Lily of the valley, rose and cedarwood. 1.7 fl. oz.
037-595
 reg. \$18
\$11.99



Free O₂ Eau de Toilette
fresh & clean
 White peach tea, airy honeysuckle and musk. 1.7 fl. oz.
265-658
 reg. \$18
\$11.99



Odyssey Cologne
warm & dreamy
 Tuberose, ylang-ylang and warm oak moss. 1.7 fl. oz.
168-697
 reg. \$18
\$11.99



Candid Cologne
warm & exotic
 Bergamot, tuberose and patchouli. 1.7 fl. oz.
038-295
 reg. \$18
\$11.99



WOMEN'S FRAGRANCE

Today Eau de Parfum
fresh & clean
 Magnolia blossoms, hibiscus petals and silk musk. 1.7 fl. oz.
325-920 reg. \$30
\$25



Avon Prima Eau de Parfum
warm & dreamy
 Delicate plum, pink rose and white patchouli. 1.7 fl. oz. **577-887**
 reg. \$30
\$25



Avon Prima Noir Eau de Parfum
warm & indulgent
 Enticing violet, opulent jasmine and creamy vanilla noir. 1.7 fl. oz.
829-835
 reg. \$30
\$25



Live Out Loud Eau de Parfum
fresh & vibrant
 A free-spirited expression of sweet wild strawberry, sparkling mimosa and comforting fluffy vanilla. 1.7 fl. oz.
142-000
 reg. \$40
\$25



Velvet Eau de Parfum
warm & indulgent
 Luscious Mediterranean fig, pomegranate, sumptuous Bulgarian rose and warm velvet patchouli. 1.7 fl. oz.
155-409
 reg. \$30
\$27



Scented softness

Perfumed Skin Softener for Her

- Haiku 813-973
 - Candid 103-926
 - Far Away 812-981
 - Night Magic Evening Musk 104-129
 - Odyssey 104-171
 - Sweet Honesty 104-463
 - Timeless 104-478
 - Imari 818-239
- Each, 5 fl. oz.
reg. \$8
\$3.99 each



Body Lotion

- Haiku 678-016
 - Far Away 356-564
 - Rare Pearls 933-517
- Each, 6.7 fl. oz.
reg. \$10
\$6.99 each



Perfumed Liquid Deodorant

Soft floral scent.
2 fl. oz. 687-681
reg. \$6
\$4.50



ROLL-ON ANTI-PERSPIRANT DEODORANT

Roll-On Anti-Perspirant Deodorant For All

- Feelin' Fresh Original 925-546
 - Cool Confidence Baby Powder 926-815
 - Cool Confidence Original 926-777
 - On Duty Unscented 926-820
 - On Duty Original 925-512
 - On Duty Sport 094-365
- Each, 2.6 fl. oz.
reg. \$3.60
\$2.69 each



Roll-On Anti-Perspirant Deodorant For Her

- Skin So Soft Soft & Sensual 714-861
 - Candid 836-230
 - Far Away 836-226
 - Haiku 836-264
 - Imari 180-887
 - Night Magic Evening Musk 836-298
 - Odyssey 836-317
 - Rare Gold 836-250
 - Rare Pearls 836-245
 - Sweet Honesty 941-579
 - Timeless 941-583
- Each, 2.6 fl. oz.
reg. \$3.60
\$2.69 each



Roll-On Anti-Perspirant Deodorant For Him

- Black Suede 337-403
 - Mesmerize 663-442
 - Wild Country 941-602
- Each, 2.6 fl. oz. reg. \$3.60
\$2.69 each





Opulent Lavender Collection
Rose goldtone accents with amethyst-, silver- and hematite-colored beads.

Statement Necklace and Earrings Set

Four-layered necklace, 15½" L with 3½" extender. Lobster closure. Earrings, approx. 1" L. Pierced fishhook. **187-532**
reg. \$49.99

\$39.99 the set

Bracelet Watch

Amethyst-color dial with rose goldtone band. Up to 9" L with extender clasp. 31mm diam. case. **190-774**
reg. \$49.99
\$39.99

Stretch Bracelet

Set of three. One size fits most. **187-570**
reg. \$16.99
\$12.99
the set

Statement Ring

Iridescent accents. Approx. ½" L. Sizes:
6 **187-590**
8 **187-604**
10 **187-623**
reg. \$12.99
\$9.99

NEW

Café Au Lait Collection

Metallic mix of pearlesque brown beads in silvertone.

Double Layer Necklace

Longest layer, 34" with 3½" extender. Lobster closure. **749-171**
reg. \$24.99
\$19.99

Pearly Hoop Earrings

2" L drop. Pierced fishhook. **749-334**
reg. \$16.99
\$12.99

Pearl Bypass Ring

½" L. Sizes:
6 **752-997**
8 **756-658**
10 **758-430**
reg. \$12.99
\$9.99

Pearly Coil Bracelet

One size fits most. **749-922**
reg. \$16.99
\$12.99

TIME FOR OPULENCE

Rich hues, bold looks and big statements.



Enjoy these special prices and exclusive offers only when you shop with an Avon Representative.



CHAINS OF LOVE

Classic chains in statement silhouettes.



NEW

Chunky Chains Collection Extra-large links in silvertone or goldtone.

Bracelet

8" L. Bar-and-loop clasp.

Goldtone

758-919

Silvertone

758-847

reg. \$16.99

\$12.99 each

Multi Row Ring

Five rows.

Sizes:

Goldtone

6 **759-054**

8 **759-183**

10 **761-998**

reg. \$10.99

\$8.99 each

Silvertone

6 **758-923**

8 **759-016**

10 **759-020**

Huggie Pack

Set of five.

Sizes approx. 1/4" - 1/2" diam.

Pierced.

Goldtone **762-463**

Silvertone **762-430**

reg. \$19.99

\$14.99 each

Necklace and Earrings Set

Necklace, 20" L with 3 1/2" extender. Lobster closure. Earrings, approx. 1 1/4" diam. Pierced.

Goldtone **758-813**

Silvertone **758-809**

reg. \$39.99

\$29.99 each set

LEVELED-UP LOOKS

Feel the power of genuine gemstones: Grey agate brings strength and protection, white quartz purifies and blue sodalite brings order and calmness.



NEW

Power Gem Collection
Genuine grey agate or white quartz in goldtone and blue sodalite in silvertone.

Pendant Necklace
Necklace, 16 1/2" L with 3 1/2" extender and lobster closure. Pendant, 1" W.
White Quartz **792-757**
Blue Sodalite **792-814**
Grey Agate **792-761**
reg. \$16.99
\$12.99 each

Bracelet Set
Set of two. Glass beads with semi-precious accent stone. One size fits most.
White Quartz **792-852**
Blue Sodalite **792-829**
Grey Agate **792-886**
reg. \$12.99
\$9.99 each set

Drop Earrings
Approx. 1" L. Fishhook.
White Quartz **792-670**
Blue Sodalite **792-632**
Grey Agate **792-742**
reg. \$12.99
\$9.99 each pair

NEW

Whimsical Collection

Rose goldtone heart with red, silvertone cross with blue and goldtone moon with clear crystal accents.

Pendant Necklace

With floating charm pendants. 16½" L with 3½" extender. Lobster closure. Pendant, 1" L. reg. \$16.99 **\$12.99 each**



Heart
189-941

floating charm pendant inside!



Cross
189-960



Moon
190-755

Beaded Stretch Bracelet

Charms, ½" L. One size fits most. reg. \$12.99 **\$9.99 each**



Heart
188-380



Cross
188-433



Moon
188-452

Earrings Pack

Set of three. Hoops, approx. 1¼" L drop. Pierced. reg. \$12.99 **\$9.99 each pack**



Heart
188-687



Cross
188-672



Moon
188-706

Motif Ring

Approx. ¾" L. reg. \$9.99 **\$7.99 each**



Heart
Sizes:
6 188-730
8 188-744
10 188-759



Cross
Sizes:
6 188-763
8 188-778
10 188-801



Moon
Sizes:
6 188-816
8 189-353
10 189-683

Reflective Mirror Watch

Glitter dial wth 35mm diam. case. Silvertone with 9" leatherlike strap and buckle closure.

Red 142-656
Green 142-880
Purple 142-751
Blue 142-637
reg. \$39.99 **\$32.99 each**



SPARKLE TIME

Dial up the appeal with out-of-this-world embellishments.



Stainless Steel Golden Accent Bracelet
9" L with lobster closure.
793-146
reg. \$39.99
\$29.99

Stainless Steel Golden Accent Cross Pendant Necklace
24" L with lobster closure.
793-150
reg. \$49.99
\$39.99

Stainless Steel Golden Accent Band Ring
Texture-beaded goldtone accent.
Sizes:
9 **792-958** 12 **793-002**
10 **792-977** 13 **793-131**
11 **792-996**
reg. \$24.99
\$19.99

JUST FOR HIM

Stainless steel collections and stately timepieces from Boussivie



Men's Everyday Celestial Watch
Precision watch from Boussivie. Flash-gold-plated with faux-moon-phase dial. 43mm diam. case. Water-resistant 3ATM. 10" L leatherlike strap, adjustable buckle closure.
792-939
reg. \$99.99
\$79.99

STUDIO
1886

NEW

❖ **Lace-Trim Tunic**

Blue pullover tunic with rounded neckline with lace trim on sleeves and handkerchief hem. Viscose/polyester/spandex. Center back length: 30" on medium; 32" on 1X. Machine wash, dry flat. Imported.

XS(0-2) **764-925**

S(4-6) **765-462**

M(8-10) **765-477**

L(12-14) **765-481**

XL(16) **765-625**

1X(18W-20W) **765-630**

2X(22W-24W) **765-682**

3X(26W-28W) **766-110**

reg. \$49.99

\$39.99

CHILL TIME

The fashion forecast calls for frosted colors, snow-soft textures and winter-fresh silhouettes. Fluffy staples and cool-weather essentials keep things comfy and cozy—just how we like it.



NEW

❖ **Crew-Neck Button-Detail Top**

Teal top with long sleeves and three-button detail at shoulders. Polyester/ rayon/spandex. Center back length: 25½" on medium; 28" on 1X. Machine wash, line dry. Imported.

XS(0-2) **886-901**

XL(16) **888-100**

S(4-6) **887-449**

1X(18W-20W) **888-115**

M(8-10) **887-802**

2X(22W-24W) **888-149**

L(12-14) **887-817**

3X(26W-28W) **888-191**

reg. \$42.99

\$32.99

NEW

❖ **Sequin Top**

Ivory raglan long-sleeve top with sequin panel on front. Lined. Polyester/spandex. Center back length: 25½" on medium; 27½" on 1X. Hand wash, dry flat. Imported.

XS(0-2) **888-340**

XL(16) **888-794**

S(4-6) **888-354**

1X(18W-20W) **888-809**

M(8-10) **888-722**

2X(22W-24W) **888-828**

L(12-14) **888-775**

3X(26W-28W) **888-832**

reg. \$42.99

\$32.99

SIZE CHART PAGES 146 THRU 151

SIZE	BUST	WAIST	HIP
XS 0/2	30.5"-32"	23.5"-25"	32.5"-34"
S 4/6	33.5"-35"	26.5"-28"	35.5"-37"
M 8/10	36.5"-38"	29.5"-31"	38.5"-40"
L 12/14	39.5"-41"	32.5"-34"	41.5"-43"
XL 16	43"-44"	35.5"-36.5"	44.5"-45.5"
1X 18W/20W	46.5"-48.5"	39"-41"	48"-50"
2X 22W/24W	50.5"-52.5"	43"-45"	52"-54"
3X 26W/28W	54.5"-56.5"	47"-49"	56"-58"

Visit avon.com/fitguide for additional size and fit information.



FASHION



Cozy Casual
Loafer
coming in
Brochure 4.

NEW

❖ **Colorblock Cardigan**

Tan open-front cardigan with colorblocking on hem and cuffs. Polyester/viscose/spandex. Center back length: 28" on medium; 30" on 1X. Machine wash, dry flat. Imported.

XS(0-2) **771-172**
S(4-6) **771-187**
M(8-10) **771-373**
L(12-14) **771-388**
XL(16) **771-407**
1X(18W-20W) **771-555**
2X(22W-24W) **771-631**
3X(26W-28W) **771-650**
reg. \$49.99
\$39.99

NEW

❖ **Elastic-Waist Tapered Pant**

Grey full-length pant with tapered leg, elastic waist and side seam pockets. Polyester/spandex. Inseam: 28" for all sizes. Machine wash, line dry. Imported.

XS(0-2) **771-832**
S(4-6) **771-847**
M(8-10) **771-851**
L(12-14) **771-885**
XL(16) **771-890**
1X(18W-20W) **772-069**
2X(22W-24W) **772-255**
3X(26W-28W) **772-346**
reg. \$32.99
\$24.99



COOLING TRENDS

NEW

❖ **Animal-Printed Sleeve Top**

Black pullover top with animal-print long sleeves, rounded neckline and rib cuffs. Cotton/polyester/spandex. Center back length: 26" on medium; 28" on 1X. Machine wash, dry flat. Imported.

XS(0-2) **770-142** XL(16) **771-120**
S(4-6) **770-157** 1X(18W-20W) **771-149**
M(8-10) **770-931** 2X(22W-24W) **771-153**
L(12-14) **770-965** 3X(26W-28W) **771-168**
reg. \$39.99
\$29.99



NEW

❖ **Cinched-Waist Funnel-Neck Top**

Lavender top with funnel neckline, long sleeves and cinched waist with adjustable toggle pull. Polyester/rayon/spandex. Center back length: 32½" on medium; 34½" on 1X. Machine wash, dry flat. Imported.

XS(0-2) **768-351** XL(16) **769-487**
S(4-6) **768-366** 1X(18W-20W) **769-510**
M(8-10) **768-390** 2X(22W-24W) **769-530**
L(12-14) **768-859** 3X(26W-28W) **769-635**
reg. \$49.99
\$39.99

NEW

❖ **Animal-Print Jogger Set**

Animal-print pullover hoodie with ribbed cuffs and drawstring. Matching jogger-style pant with elastic waistband, ribbed cuffs and side seam pockets. Polyester/spandex. Center back length for top: 26" on medium; 28" on 1X. Bottom inseam: 28" for all sizes. Machine wash, line dry. Imported.

XS(0-2) **772-365** XL(16) **772-513**
S(4-6) **772-456** 1X(18W-20W) **772-528**
M(8-10) **772-480** 2X(22W-24W) **772-547**
L(12-14) **772-509** 3X(26W-28W) **772-551**
reg. \$53.99
\$42.99 the set



2-PIECE SET



NEW

❖ **Faux-Fur Channel Coat**

Grey faux-fur coat with channel detail, long sleeves, collar, side seam pockets and zipper closure. Lined. Polyester. Center back length: 32" on medium; 34" on 1X. Dry clean only. Imported.

XS(0-2) 507-279	XL(16) 507-522
S(4-6) 507-298	1X(18W-20W) 507-541
M(8-10) 507-317	2X(22W-24W) 507-556
L(12-14) 507-518	3X(26W-28W) 507-609
reg. \$89.99	
\$69.99	



NEW

❖ **Animal-Print Vest**

Open-front animal-printed vest with collar and side seam pockets. Unlined. Polyester. Center back length: 28" on medium; 30" on 1X. Machine wash and dry. Imported.

XS(0-2) 506-909	XL(16) 506-951
S(4-6) 506-928	1X(18W-20W) 507-025
M(8-10) 506-932	2X(22W-24W) 507-101
L(12-14) 506-947	3X(26W-28W) 507-207
reg. \$53.99	
\$42.99	



PACK OF 4

NEW

❖ **Contrast Pocket 4-Pack of Tees**

Includes animal-print, teal, purple and blue tees with rounded neckline, short sleeves and contrast animal-print pocket. Cotton/polyester. Center back length: 26" on medium; 28" on 1X. Machine wash, dry flat. Imported.

XS(0-2) 772-619
S(4-6) 772-657
M(8-10) 772-680
L(12-14) 772-695
XL(16) 772-700
1X(18W-20W) 772-714
2X(22W-24W) 772-729
3X(26W-28W) 772-733
reg. \$48.99

\$38.99 the pack of 4



PACK OF 2

NEW

❖ **Waffle-Knit Tunic 2-Pack**

Includes light-green and cream waffle-knit textured tunics with long sleeves, rounded neckline, slightly rounded hem and contrast-stitching detail on seams. Cotton/polyester. Center back length: 27" on medium; 28" on 1X. Machine wash, dry flat. Imported.

XS(0-2) 507-632	XL(16) 507-670
S(4-6) 507-647	1X(18W-20W) 507-719
M(8-10) 507-651	2X(22W-24W) 507-723
L(12-14) 507-666	3X(26W-28W) 507-867
reg. \$49.99	

\$39.99 the pack of 2



functional zipper openers

NEW

A. ❖ Rib-Knit Cuff Sneaker*
 Grey sneaker with rib-knit cuff detail. Man-made materials. Imported.

- 6M 508-681
- 7M 508-696
- 8M 508-700
- 9M 508-749
- 10M 508-753
- 11M 508-940
- reg. \$49.99
- \$39.99**

NEW

B. ❖ Sherpa-Trim Ankle Bootie*
 Blue lace-up ankle bootie with faux-sherpa lining and two functional side zippers for easy on/off. Man-made materials. Imported.

- 6M 509-620
- 7M 509-669
- 8M 509-688
- 9M 509-692
- 10M 509-745
- 11M 509-764
- reg. \$58.99
- \$46.99**

WINTER KICKS

Ready for a cold snap? Time to switch up your foot gear for cooler weather.



NEW

❖ Side Zipper Lace-Up Sneaker*
 Lace-up sneaker with decorative zipper. Man-made materials. Imported.
 reg. \$39.99
\$29.99
 each pair

- Black/animal trim
- 6M 509-085
- 7M 509-180
- 8M 509-195
- 9M 509-233
- 10M 509-324
- 11M 509-362
- White/purple trim
- 6M 509-472
- 7M 509-506
- 8M 509-510
- 9M 509-525
- 10M 509-559
- 11M 509-616

*Half sizes, order size up.



FREE | Fresh Fiji Mini Shoe Deodorizer** (3.3 fl. oz.) with any footwear purchase, pages 152 thru 153. **Full-size sold on page 156.

Enjoy these special prices and exclusive offers only when you shop with an Avon Representative.

total control

Smooth your silhouette. Minimize movement. Keep cool and comfortable.

NEW

❖ **Bali® One Smooth U® Bounce Control Underwire Bra (DF3456)**

Cool Comfort® fabric wicks away moisture so you feel cool and comfortable. Bounce control design and Anchorstrap™ technology reduces movement and maximizes support. Wide bottom band. Adjustable, convertible straps. Back closure. Lightly lined. Hand wash, line dry. Nylon/spandex. Imported. Sizes: 34-44C,D,DD,DDD (all colors).
reg. \$44
\$35.99



Shown: White.



Shown: Warm Steel.

❖ **Bali® Comfort Revolution® Front-Close Shaping Underwire Bra (3P66)**

Front closure. Lightly lined. Nylon/polyester/spandex. Hand wash, line dry. Imported. Sizes: 34-42B,C,D,DD (all colors).
reg. \$44
\$34.99



Shown: Rose.

❖ **Bali® Satin Tracings® Minimizer Underwire Bra (3562)**

Back closure. Lightly lined. Polyester/nylon/spandex. Hand wash, line dry. Imported. **White:** 34-48C, D,DD,DDD. **Nude, Rose or Black:** 34-42C,D,DD,DDD. reg. \$42
\$32.99



Shown: Pink Chic.

❖ **Bali® Double-Support® Wirefree Bra (3820)**

Back closure. Lightly lined. Nylon/spandex. Hand wash, line dry. Imported. **White:** 34-48B,C,D,DD. **Pink Chic:** 36-40B; 34-42C,D; 38-42DD. **Blushing Pink:** 34-40B; 34-42C,D; 36-42DD.
reg. \$40
\$31.99



Shown: Nude.

❖ **Bali® One Smooth U® Posture Boost with EverSmooth™ Back Underwire Bra (DF3450)**

Front closure. Lightly lined. Nylon/spandex. Hand wash, line dry. Imported. Sizes: 36-44C,D,DD (all colors). reg. \$44
\$35.99

FRESH FIJI

❖ Fresh Fiji Sheet Detergent

Laundry detergent in a single sheet! Seven-enzyme stain-removing blend. 30 easy-dissolving detergent sheets. Each, 9" x 8".

Lavender 406-092

Fresh 184-203

reg. \$19.99

\$14.99 each



❖ Fresh Fiji Fabric Refresher with Wrinkle Release

Freshens fabrics and smooths wrinkles. Clean laundry scent.

16.9 fl. oz.

322-988

reg. \$11.99

\$8.99

Package labels may vary.



❖ Fresh Fiji Shoe Deodorizer*

Eliminates tough odors on contact with the power of baking soda and persimmon. Great for all kinds of shoes, from leather to cotton. 10.1 fl. oz.

322-256

reg. \$9.99

\$7.99

*See special offer on pages 152 thru 153.



❖ Fresh Fiji Laundry Stain Remover Spray

Pretreats and removes tough set-in stains with a powerful enzyme formula. Helps to remove stains and boost color better than just laundry detergent alone.

Easy and gentle spray for direct application without damaging fabrics.

16.9 fl. oz. **687-992**

reg. \$12.99

\$9.99



❖ Fresh Fiji Car Air Freshener

Freshens any vehicle for up to 50 days. Easily clips onto car vents. .17 fl. oz. 2 1/4" diam. x 1 1/4" D with 2" L clip. Plastic. Imported.

Orange Blossom

721-472

White Cotton

721-597

reg. \$7.99

\$5.99 each



❖ Fresh Fiji Gel Beads Deodorizer

Neutralizes odors for up to 70 days. Plastic. 5.29 oz. net wt.

Calming Lavender

323-248

Fresh Cotton

323-032

reg. \$9.99

\$7.99

each



CUCINA

Fruits and Passion Cucina Sea Salt and Amalfi Lemon Hand Soap

Zesty and refreshing.

13.5 fl. oz.

093-995

reg. \$19

\$15.75



Fruits and Passion Cucina Grapefruit and Rhubarb Hand Soap

Bright and uplifting.

13.5 fl. oz.

094-111

reg. \$19

\$15.75



Fruits and Passion Cucina Coriander and Olive Tree Hand Soap

Aromatic and woody.

13.5 fl. oz.

093-961

reg. \$19

\$15.75



❖ Cucina Essentials Multi-Purpose Wipes

Bleach-free. Nature-derived formula with citric acid and pomegranate vinegar. Pomegranate scent. 60 sheets, each 7 7/8" x 5 7/8".

307-530

reg. \$8.99

\$6.99



❖ Cucina Essentials Automatic Dishwasher Detergent Pods

Water-soluble formula dissolves easily in wash cycle. Nature-derived ingredients. 55 tablets.

093-483

reg. \$24.99

\$18.99



❖ Cucina Essentials Dish Soap

Nature-derived. Non-drying, moisturizing formula leaves hands feeling soft and nourished. 16.9 fl. oz.

Lemon & Verbena

322-222

Garden Basil

Fresh herbal scent. **322-218**

reg. \$8.99

\$6.99

each



❖ **Homestar Glass Cleaner***
Keep windows, mirrors, glass and more sparkling clean. Quick-drying, anti-fogging formula. 16.9 fl. oz.
093-100
reg. \$8.99
\$6.99



❖ **Homestar Bathroom Cleaner**
Just spray, let sit and wipe away! Fights tough soap scum, limescale, calcium and grime. Fresh green apple scent. 25.4 fl. oz.
092-635
reg. \$11.99
\$8.99



❖ **Homestar Foaming Toilet Bowl Cleaner**
Fights toilet rings and stains. Convenient pouch dispenser. Includes 5 pouches. 10.6 oz. total net wt.
090-298
reg. \$12.99
\$9.99



❖ **Homestar Odor Eliminator for Fridge**
No-spill solid gel formula with persimmon and eucalyptus extracts neutralizes fridge odors. Lasts up to 3 months. 14.8 oz. net wt.
793-165
reg. \$7.99
\$5.99



❖ **Homestar Heavy Duty Cleaning Wipes**
Jumbo sized for double the cleaning power in a single sheet. Low pH formula and textured pattern. Fresh lemon scent. Fits Homestar Mop Stick. 50 sheets, each, 9 1/2" x 11".
721-468
reg. \$11.99
\$8.99

❖ **Homestar Rangehood & Kitchen Degreaser***
Super-strength formula for hard-to-remove grease. External oven use only. 16.2 fl. oz.
307-440
reg. \$13.99
\$10.99



❖ **Homestar Multi Purpose Cleaner***
Bleach-free, triple-action power cleaner. With citric acid, orange oil and baking soda to remove stubborn stains. Natural citrus scent. 16.9 fl. oz.
307-507
reg. \$9.99
\$7.99



*Package labels may vary.

❖ **Homestar Mop Stick**
Easy-grip handle. Head size: 9 7/8" L x 3 7/8" W. Handle: 39 1/2" L x 5/8" diam. Plastic/EVA/aluminum. Imported.
686-541
reg. \$19.99
\$14.99

❖ **Homestar Mop Cloths**
Remove and clean dirt and dust. Safe on all finished floors. Reversible and disposable. 40 sheets, each 11" x 8 1/4". Imported.



❖ **Dry Mop Cloths:**
Textured diamond pattern.
686-848 reg. \$7.99
\$5.99



traps & locks in dirt & dust



❖ **Wet Mop Cloths:**
Textured dot pattern.
686-670 reg. \$11.99
\$8.99



360° swivel head with cloth grippers



❖ **Sirius Groom Shampoo for Dogs**
Alleviate itchiness and dryness by washing away allergens. Soothing oatmeal protects skin. Long-lasting scents. 16.2 fl. oz.
Lovely Berry 247-436
Baby Powder 247-493
reg. \$14.99
\$11.99 each



❖ **Sirius Groom Pet Odor Eliminator**
Nature-derived rice and barley to absorb and neutralize odors. Light baby powder scent. For fabric and carpet use only; do not spray on pets. 13.5 fl. oz.
247-565
reg. \$12.99
\$9.99





rosy all over

Passion & Beyond Rose Silk Bouquet

Developed from a unique eco-friendly extracting technology that recreates the vibrant, alluring aroma of a blooming rose harmonized with fresh citrus in a lightweight, refreshing formula that moisturizes and leaves skin with a soft, lingering floral-fruity scent.

Passion & Beyond Rose Silk Bouquet Shower Gel

Soft, silky lather of nourishing plant-derived glycerin and a naturally derived, mild cleanser leaves skin refreshed, lightly scented and moisturized. 10.1 fl. oz. **102-293 reg. \$23 \$18**

Passion & Beyond Rose Silk Bouquet Body Emulsion

Elegantly fragranced with calming damask rose water and infused with moisturizing and soothing provitamin B5, it helps revitalize tired skin, leaving it feeling petal soft and exquisitely scented. 10.1 fl. oz. **102-327 reg. \$28 \$22**

BODY

*Pampering oils. Luxurious lotions.
Revitalizing washes.*

**We've got something to keep every *body* soft,
smooth and refreshed...all day, every day.
So go ahead, *show more skin.***

ORIGINAL

with jojoba oil
and a fresh
herbal scent.

THE WONDER OF JOJOBA OIL

A plant extract that mimics your skin's natural oils, with vitamins and minerals essential to keep skin soft and smooth to the touch.



SCAN.
SHOP.
SHARE.



- Replenishing Hand Cream**
24+ hours of moisturization.
3.4 fl. oz. **941-268** reg. \$5
\$2.69
- Bath Oil Spray**
Locks in hydration. 5 fl. oz.
967-571 reg. \$14
\$8.49
- Lip Balm**
With jojoba oil, shea butter
and aloe extract. Grape flavor.
.14 oz. net wt. **958-150** reg. \$2
\$1.39

**Bonus-Size
Body Lotion**
33.8 fl. oz.
941-545
reg. \$20
\$12.99



- Bonus-Size Bath Oil**
Keeps skin hydrated after
bath or shower. 25 fl. oz.
941-253 reg. \$30
\$19.99
- Body Lotion**
Layer on lasting hydration.
11.8 fl. oz. **935-338** reg. \$11
\$6.99
- Gelled Body Oil**
Dries to a silky finish.
6.76 fl. oz. **930-575** reg. \$13
\$7.99
- Bonus-Size Shower Gel**
33.8 fl. oz. **170-731** reg. \$15
\$12.99
- Shower Gel**
Gently cleanses and hydrates.
5 fl. oz. **933-005** reg. \$8
\$4.69

SOFT & SENSUAL

with argan oil and a spicy floral scent.

THE WONDER OF ARGAN OIL

So precious, they call it "liquid gold." Packed with vitamin E, it helps to visibly restore skin's luster and keep it feeling irresistibly soft.



Bonus-Size Body Lotion
33.8 fl. oz.
943-806
reg. \$20
\$12.99



Replenishing Hand Cream
24+ hours of moisturization.
3.4 fl. oz.
867-315
reg. \$5
\$2.69

Body Lotion
Layer on lasting hydration.
11.8 fl. oz.
934-312
reg. \$11
\$6.99



Bonus-Size Bath Oil
Keeps skin hydrated after a bath or shower.
25 fl. oz. 941-110
reg. \$30
\$19.99

Gelled Body Oil
Dries to a silky finish.
6.76 fl. oz. 930-628
reg. \$13
\$7.99

Bonus-Size Shower Gel
33.8 fl. oz. 171-848
reg. \$15
\$12.99

Shower Gel
Gently cleanses and hydrates.
5 fl. oz. 934-240
reg. \$8
\$4.69



RADIANT MOISTURE

with argan oil, and a peony and musk scent.

THE WONDER OF ARGAN OIL

blended with silk proteins + illuminator technology. Skin feels silky soft and looks kissed with radiance.



Bonus-Size Body Lotion
33.8 fl. oz. 942-317 reg. \$20
\$12.99

Replenishing Hand Cream
24+ hours of moisturization.
3.4 fl. oz. 941-272 reg. \$5
\$2.69

Shower Gel
Gently cleanses and hydrates.
5 fl. oz. 933-813 reg. \$8
\$4.69

Bonus-Size Shower Gel
33.8 fl. oz. 171-867 reg. \$15
\$12.99

Bonus-Size Bath Oil
Keeps skin hydrated after a bath or shower. 25 fl. oz.
938-959 reg. \$30
\$19.99

SKIN-SOFTENING BATH OILS

Our signature oils are designed to act like skin's natural oils to **keep skin hydrated during and after a bath or shower.**

Each, 16.9 fl. oz. reg. \$24
\$15.69 each



Original
Our best-selling bath oil!
With jojoba oil.
Fresh herbal scent.
941-105

Soft & Sensual
With argan oil.
Spicy floral scent.
941-124

Comforting Shea
With shea butter and oil. Vanilla, sandalwood and musk scent.
225-405

COMFORTING SHEA

with a unique blend of our signature oil and shea butter.

Body Butter

Creamy formula.
6.7 fl. oz. **225-333**
reg. \$11
\$6.99

Creamy Body Wash

Gently cleanses.
11.8 fl. oz. **225-424**
reg. \$11
\$6.99

Body Lotion

48-hour moisture.
11.8 fl. oz. **225-348**
reg. \$11
\$6.99

Hand Cream

3.4 fl. oz. **225-386**
reg. \$5
\$2.69



Supreme Nourishment Bonus-Size Body Lotion
Warm vanilla scent.
33.8 fl. oz.
945-612
reg. \$20
\$12.99



Fresh and Smooth Sensitive Skin Facial Hair Removal Cream
1 fl. oz.
934-384
reg. \$10
\$5.79



Fresh and Smooth Sensitive Skin Body Hair Removal Cream
4.2 fl. oz. **934-399**
reg. \$10
\$5.79



SUPREME NOURISHMENT with Enriching Coconut Oil

the lasting nourishment of coconut oil with a lush tropical scent.

Lip Balm
With aloe extract and shea butter. Tropical coconut flavor. .14 oz. net wt. **958-370**
reg. \$2
\$1.39

Oil Body Wash
Softens with coconut oil and vitamin E. 11.8 fl. oz. **479-260** reg. \$15
\$9.99

Milk Lotion
With skin-softening coconut milk. 11.8 fl. oz. **479-331** reg. \$17
\$11.59

Body Soufflé
Airy, coconut water-infused soufflé leaves skin feeling soft all day. 6.7 fl. oz. **479-346** reg. \$16
\$10.49

MOISTURE THERAPY for a variety of dry-skin conditions



So intense!
Healing moisture
that lasts 24 hours.

**Intensive Healing & Repair
Extra Strength Cream**
For the most severe dry-skin
conditions. Fragrance-free.
5.3 oz. net wt.
772-972
reg. \$8
\$4.79

**Intensive
Healing & Repair
Bonus-Size
Body Lotion**
Intense 72-hour
moisture for
extra-dry skin.
Fragrance-free.
33.8 fl. oz.
611-644
reg. \$20
\$13.69



**Daily Skin
Defense
Bonus-Size
Body Lotion**
Helps restore
moisture to
everyday dry
skin.
33.8 fl. oz.
611-625
reg. \$20
\$13.69



**Calming Relief
Bonus-Size
Body Lotion**
Instantly
soothes and
relieves dry,
itchy skin.
Fragrance-free.
33.8 fl. oz.
611-663
reg. \$20
\$13.69



BALANCE AND SOOTHE protection for skin's microbiome shield



**Moisture Therapy
+Balance and Soothe
Body Cream**
Soothing formula with
ingredients known to
help create a healthy
environment for skin's
microbiome and restore
balance. Replenishes
skin with moisture for
a smoother, softer,
healthier look. 5 fl. oz.
444-467
reg. \$18
\$15

Our advanced
microbiome
formulas with
prebiotics and
para-probiotics
help to balance
and soothe
your skin.

Moisture Therapy +Balance and Soothe

MICROBIOME are beneficial micro-flora that live on skin
as a protective layer, helping to keep skin looking healthy all over.

**Moisture Therapy
+Balance and Soothe
Body Lotion**
Contains ingredients
known to help
create a healthy
environment for
skin's microbiome
and restore balance.
Replenishes moisture
to leave skin softer,
smoother and
healthier-looking.
13.2 fl. oz. 438-082
reg. \$25
\$20



**Moisture Therapy
+Balance and Soothe
Body Wash**
Use with +Balance and
Soothe Body Lotion or
Body Cream to help create
a healthy environment for
skin's microbiome to restore
balance and soften while it
gently cleanses. 13.2 fl. oz.
438-078
reg. \$23
\$18

BODY WASH HAS VISIBLE
CAPSULES FOR A REFRESHING
CLEANSING EXPERIENCE





energizing
+ playful



Avon Senses Sparkling Grapefruit & Orange Blossom

Wake up your senses with a juicy mix of zesty grapefruit, bright orange blossom, delicate honeysuckle and luscious peach.

Body Lotion
With moisture-rich shea butter and vitamin E.
8 fl. oz.
034-725 reg. \$17
\$13.99

Body Mist
With aloe vera extract, refreshes and leaves skin feeling soothed.
8 fl. oz.
034-687 reg. \$18
\$14.99

Shower Gel
Moisturizing cleanser derived from coconut.
10 fl. oz.
034-763 reg. \$17
\$13.99



SENSES luxuriously scented, spa-inspired collections

Fresh Bergamot & Wild Mint
Seize the day with a fresh bouquet of dewy flowers mixed with spicy bergamot, clean wild mint and luminous solar musk.

Shower Gel
Coconut-derived cleanser.
10 fl. oz. **034-873** reg. \$17
\$13.99

Body Lotion
With shea butter and vitamin E.
8 fl. oz. **034-835** reg. \$17
\$13.99

Body Mist
With aloe vera extract.
8 fl. oz. **034-816** reg. \$18
\$14.99



Cozy Vanilla & Coconut
Envelop yourself in a cozy cloud of comforting vanilla, creamy coconut and calming chamomile.

Shower Gel
Coconut-derived cleanser.
10 fl. oz. **035-190** reg. \$17
\$13.99

Body Lotion
With shea butter and vitamin E.
8 fl. oz. **035-152** reg. \$17
\$13.99

Body Mist
With aloe vera extract.
8 fl. oz. **034-888** reg. \$18
\$14.99



Free of parabens, mineral oil, silicone, phthalates and dyes.

SENSES

Senses Antibacterial Hand Gel
Each, 2.5 fl. oz. reg. \$7
\$3.99 each



Fresh Cucumber
& Melon
629-240

Silky Vanilla
629-183

Senses Hand Soap
Each, 8.1 fl. oz. reg. \$10
\$5.99 each



Fresh Cucumber
& Melon
359-362

Silky Vanilla
356-435

Senses Bubble Bath
Each, 24 fl. oz. reg. \$11
\$7.89 each



Soft Pink
425-052

Endless Ocean
425-048

Vanilla Cream
425-029



Cucumber
Melon
425-067

Sensitive
Skin
424-754

Orange &
Honeysuckle
047-808



Lavender
Garden
424-735

Lily & Honeysuckle
Blossom
423-394

SENSES turn your bath and shower into a scent-sation



**flirty +
sweet**

Senses Blushing Cherry Blossom

Surround yourself with cherry blossoms in full bloom as you turn your bath or shower into a cascade of springtime flowers.

Cherry Blossom Bubble Bath
425-033

Blushing Cherry Blossom
Hydrating Shower Gel
462-033

Senses Hydrating Shower Gels
Each, 5 fl. oz.
reg. \$6
\$3.69 each

Fresh
Cucumber
& Melon
462-071

Silky
Vanilla
462-105

Juicy
Pomegranate
& Mango
462-139





Rich in vitamins and omega acids for luxuriously nourished soft skin, and antioxidants to help protect skin from free-radical damage to keep it looking radiantly youthful.



VEILMENT MACADAMIA OIL

Revitalizing Foaming Shower Gel

A gel cleansing foam infused with macadamia nut oil to deeply nourish and condition skin so it feels soft and pampered. 6.7 oz. net wt. **250-219 reg. \$24 \$19**

Revitalizing Body Mousse

A soft, foamy mousse that deeply nourishes skin with pampering macadamia nut oil. So lightweight, it quickly melts into the skin for long-lasting moisturization. 6.7 oz. net wt. **249-879 reg. \$24 \$19**

VEILMENT Natural Spa collection



Himalaya Pink Salt Body Scrub & Cleanser
Mineral-rich Himalayan pink salt. Calming sage scent. 13.5 fl. oz. **473-257 reg. \$15 \$12.99**

Himalaya Pink Salt Exfoliating Soap
Daily body scrub and cleansing bar, with mineral-rich Himalayan pink salt, walnut shell, apricot seed and cranberry powder. Calming sage scent. 5.3 oz. net wt. **260-440 reg. \$8 \$6**

Dead Sea Salt Body Scrub & Cleanser
Israeli Dead Sea salt. Energizing citrus-ginger scent. 13.5 fl. oz. **473-242 reg. \$15 \$12.99**



Bamboo Charcoal Body Scrub & Cleanser
A gentle scrub and wash infused with Korean bamboo charcoal, Israeli Dead Sea salt, apricot seed and spruce. 13.5 fl. oz. **260-402 reg. \$23 \$18**



Black Rose Body Scrub & Cleanser
French rose oil and apricot-seed powder. Aromatic black rose scent. 13.5 fl. oz. **473-204 reg. \$15 \$12.99**



Enjoy these special prices and exclusive offers only when you shop with an Avon Representative.

HEMP SEED OIL

ULTRA-NOURISHING

A naturally derived oil enriched with omega-3-6-9 fatty acids and vitamin E to help naturally nourish, hydrate and soften as it cleanses, for the look of healthy radiance.

Lip Balm

Hemp-infused lip balm enhanced with moisturizing jojoba and coconut oils for deeply hydrated, naturally conditioned lips. Each, .14 oz. net wt. Clear **957-058** Red **957-039** reg. \$2.50 **\$1.69**

Dry Body Oil

Light, easily absorbed. Helps deeply nourish and hydrate dry and irritated skin. Fragrance-free. Hypoallergenic. 5 fl. oz. **564-106** reg. \$35 **\$28**

Shower Shake

Creamy yet light, milky dual-phase formula infused with hemp seed oil and gentle cleansers. Hypoallergenic. Shake before use. 10.1 fl. oz. **157-363** reg. \$23 **\$18**

Bathing Bar

Plant-based bar soap gently cleanses. 3.2 oz. net wt. **157-469** reg. \$5 **\$4**



NO PARABENS, SULFATES, PHTHALATES, TRICLOSAN, CBD OR THC.

VEILMENT CBD every body needs CBD

Veilment CBD Multi-Balm Stick

Glides on smoothly. Soothes skin instantly. Great for rough spots, like elbows or knuckles, or any area where skin on your body feels dry. Not intended as lip balm. No THC. Each, .14 oz. net wt. Jasmine **408-391** Geranium **056-115** reg. \$4.50 **\$3.50 each**



Veilment CBD Dry Body Oil

Lightweight. Nongreasy. Quickly nourishes skin with instantly replenishing hydration while it helps reduce redness and soothe irritation so skin looks healthy and radiant. Free of fragrance, mineral oil, parabens, phthalates and THC. 3.73 fl. oz. **408-224** reg. \$37 **\$30**



Veilment CBD Nourishing Body Cream

Skin feels soft, smooth and nourished. Jasmine scent. No THC. 5 fl. oz. **333-685** reg. \$33 **\$29.50**



Veilment CBD Soothing & Nourishing Body Cream

Concentrated formula. Visibly soothes and smooths. Geranium scent. No THC. 1.7 fl. oz. **333-226** reg. \$33 **\$29.50**



Veilment CBD Cooling Body Roll-On Gel

With 100mg CBD, cooling menthol and nourishing essential oils for soothing relief, and an easy roll-on design to target any area of dry-skin discomfort. No THC. 2.5 fl. oz. **958-456** reg. \$24 **\$20**





A pro body & facial massage at home!

This advanced massager set is designed to stimulate muscles through gentle contractions, **improving circulation and easing tension**, while it aids absorption of our Massage Gel that helps skin look **smoother, radiant and firmer**.

Eclat D'or Face & Body Massager

Stimulates facial and body muscles to improve tone, firmness and a healthy glow. USB rechargeable. 3" diam. x 2.6" H. **376-870** reg. \$240 **\$200**

Eclat D'or Face & Body Massage Gel

With serine and matrixyl to help your face and body look smoother and more radiant. Cooling formula helps muscles feel more relaxed. 6.7 fl. oz. **376-884** reg. \$32 **\$26.99**



WITH ELECTRICAL MUSCLE STIMULATION (EMS) TECHNOLOGY TO HELP SKIN LOOK AND FEEL REJUVENATED



REV UP THE FIGHT AGAINST CELLULITE!

Smooth Moves Anti-Cellulite Massager

Use with gel to help smooth and firm skin. Mimics kneading action of a manual massage, targeting cellulite found on the thighs, hips, upper arms and buttocks. Rotating rollers help promote skin circulation and reduce the appearance of cellulite. Plug-in device. **011-296** reg. \$70 **\$62.99**



Smooth Moves Anti-Cellulite Cooling Gel
L-carnitine and chai hu help target fat cells for visibly smoother skin and improved texture. 6.7 fl. oz. **722-722** reg. \$21 **\$12.99**



Affirm Yourself Firming Body Cream
Caffeine complex stimulates natural collagen production to visibly banish crepey skin so skin looks more toned. 6.7 fl. oz. **522-970** reg. \$21 **\$12.99**



End of the Line Stretch Mark Minimizing Lotion
Shea butter and pomegranate extract stimulate natural elastin production for visibly reduced stretch marks. 6.7 fl. oz. **524-422** reg. \$21 **\$12.99**



FREE Full-Size Anti-Cellulite Cooling Gel with purchase of Anti-Cellulite Massager



DAILY MOISTURE THERAPY

For sensitive skin that feels dry and tight.

TRIPLE ACTION:

- Repair •Restore •Hydrate

BIOMIMIC TECHNOLOGY™

It works naturally with skin, helping to replenish lost lipids to help strengthen your moisture barrier so your skin feels less dry and sensitive. Clinically proven moisturization.

Facial Cream*
Day cream with long-lasting moisture for normal to dry sensitive skin.
5.1 fl. oz. **847-511**
reg. \$42
\$33.49

Facial Cream*
2.5 fl. oz.
847-507
reg. \$29
\$22.99

SCAN.
SHOP.
SHARE.



Born in Europe. Powered by science.
Dermatologist-recommended worldwide.

Facial Lotion*
For normal/dry sensitive skin. Lightweight, quickly absorbed lotion with the feel of a light emulsion cream.
6.7 fl. oz. **847-492**
reg. \$32
\$25.99

Intensive Cream for face
Rich daily facial cream provides long-lasting, intensive moisturization that works instantly to quickly relieve very dry and sensitive skin.
3.3 fl. oz. **093-608**
reg. \$40
\$31.99

Dermo-Cleanser for face
Mild and gentle, soap-free facial cleanser for dry and sensitive skin. Appropriate for frequent use, with or without water (can apply with cotton pad).
5 fl. oz. **094-384**
reg. \$24
\$18.99

Body Lotion*
For dry and sensitive skin. Lightweight, quickly absorbed lotion with the feel of a light emulsion cream.
6.7 fl. oz. **096-258**
reg. \$30
\$23.99



*The National Eczema Association has awarded the Seal of Acceptance™ to Physiogel Hypoallergenic Daily Moisture Therapy Facial Lotion, Facial Cream and Body Lotion.



PHYSIOGEL

HYPOALLERGENIC

**Born in Europe.
Powered by science.
Dermatologist-recommended worldwide.**

CALMING RELIEF

For dry, itchy, red, sensitive and irritated skin.

TRIPLE RELIEF:

- Anti-dryness
- Anti-itchiness
- Anti-irritation

A.I. Cream* for face

Facial cream soothes red, itchy skin associated with dryness with instant and long-lasting relief. 3.3 fl. oz. **096-865 reg. \$42 \$33.99**

A.I. Lotion* for face

Facial lotion for instant and long-lasting, soothing relief of redness and itching associated with dry skin so skin feels less sensitive. Light cream emulsion. 6.7 fl. oz. **096-406 reg. \$42 \$33.99**



*The National Eczema Association has awarded the Seal of Acceptance™ to Physiogel Hypoallergenic Calming Relief A.I. Cream and Lotion.

SOFY

Organic Cotton Pads and Pantyliners to help you stay dry and protected to keep you feeling your best.

- 100% organic cotton cover certified by internationally accredited OCS (Organic Content Standard)
- Free of dye, fragrance and chlorine...so it won't irritate your intimate areas
- Thin, flexible material
- Unique design for instant absorption and prevention of side leakage
- Full coverage from light to heavy flow
- Easy disposal etiquette tab (Regular and Overnight)
- Secure adhesion

**feel free,
fresh,
fearless**



REGULAR



OVERNIGHT



PANTYLINER

SOFY SANITARY PADS with 100% organic cotton cover

Regular
Each, 9.84". **789-515**
reg. \$12.49
\$9.99 pack of 20

Overnight
Each, approx. 13".
789-520 reg. \$9.99
\$7.99 pack of 10

Regular Pantyliner
Each, approx. 6".
789-534 reg. \$12.49
\$9.99 pack of 40

HEXASHIELD over-the-counter first-aid essentials +



**deep & potent
pain relief**

Arthritis Pain Relief Cream
Helps relieve minor aches and pains associated with muscle aches and arthritis. Odor-free. Active ingredient: Capsaicin, .075%. 1.5 oz. net wt. **243-259** reg. \$13.99 **\$11.49**

soothes back & joint pain

Pain Relief Cream for Muscle, Back and Joint
Relieves minor pain from strains, sprains and backache. Active ingredients: Camphor, 4%, Menthol, 10%, Methyl Salicylate, 30%. 2 oz. net wt. **213-921** reg. \$9.49 **\$7.99**
BUY 1, GET 1 FREE

fast itch relief

Anti Itch Cream with Healing Aloe
For skin irritation from eczema, psoriasis and poison ivy. Suitable for sensitive skin. Active ingredient: Hydrocortisone, .5%. 2 oz. net wt. **213-989** reg. \$9.99 **\$8.39**
BUY 1, GET 1 FREE

FOOT WORKS hardworking formulas for hardworking feet

Deodorizing Spray

Can also be used in footwear. 3.5 oz. net wt. **313-236** reg. \$9 **\$6.99**



Lavender Softening Balm

1.7 oz. net wt. **312-560** reg. \$6 **\$4.79**



Arthritis Achy Foot and Muscle Cream

2.5 fl. oz. **314-194** reg. \$7 **\$5.29**



Antifungal Spray for Athlete's Foot

3.4 fl. oz. **309-825** reg. \$9 **\$6.39**



Maximum Strength Cracked Heel Cream

2.5 fl. oz. **310-404** reg. \$7 **\$5.29**



Intensive Callus Cream

3.4 fl. oz. **312-612** reg. \$9 **\$5.99**



Deep Moisturizing Cream

2.5 fl. oz. **308-962** reg. \$6 **\$4.49**



Intensive Moisture Foot Cream

Suitable for diabetics. 2.5 fl. oz. **302-012** reg. \$6 **\$4.49**



Overnight Renewing Cream

3.4 fl. oz. **295-205** reg. \$9 **\$5.99**



Pedicure Tool

4-in-1 tool! Plastic. 3 1/8" L x 1 3/4" W x 1 1/2" H. Includes: fine-grain file, metal file, pumice, brush. **592-712** reg. \$11 **\$7.99**



Pedicure Kit

Case, 3 1/2" L x 4 3/4" W. Metal, man-made materials. Includes: nail clipper, toenail clipper, nail file, scissors, cuticle pusher. **121-029** reg. \$11 **\$7.99**



BUG GUARD PLUS IR3535® EXPEDITION™

ALL-IN-ONE PROTECTION
FROM SUN & BUGS

REPELS DEER TICKS THAT MAY
CARRY & TRANSMIT **LYME DISEASE**

- DEET-FREE / PABA-FREE
- NO NEED TO WASH OFF
- WATER-RESISTANT
- SPF 28 & SPF 30
- WITH VITAMIN E
- **PROTECTS AGAINST** mosquitoes, deer ticks, gnats, no-see-ums, sand flies and biting midges

A. Aerosol Spray SPF 28

Repels mosquitoes for 8 hours, deer ticks for 12 hours. 4 oz. net wt.
521-370 reg. \$20

\$13.29

B. Pump Spray SPF 30

Repels mosquitoes for 8 hours, deer ticks for 10 hours. 4 fl. oz. 255-278
reg. \$15

\$8.99

C. Family Size

Pump Spray SPF 30
8 fl. oz. 255-259 reg. \$24

\$16.39

D. Travel Size

Pump Spray SPF 30
2 fl. oz. 943-533 reg. \$11

\$7.99



BUG GUARD PLUS IR3535® LOTION

WATER RESISTANT PLUS SPF 30

REPELS MOSQUITOES THAT MAY
CARRY & TRANSMIT THE **ZIKA VIRUS**

- DEET-FREE / PABA-FREE
- NO NEED TO WASH OFF
- WATER-RESISTANT
- SPF 30
- WITH ALOE & VITAMIN E
- DERMATOLOGIST-TESTED

Gentle Breeze®

SPF 30 Lotion
4 fl. oz. 925-819
reg. \$15

\$8.99



Enjoy these special prices
and exclusive offers only
when you shop with an
Avon Representative.

BUG GUARD PLUS PICARIDIN

FOR DAWN AND DUSK WHEN
BUGS ARE MOST ACTIVE

REPELS DEER TICKS THAT MAY
CARRY & TRANSMIT **LYME DISEASE**

- DEET-FREE / PABA-FREE
- WITH VITAMIN E & ALOE*
- **PROTECTS AGAINST** mosquitoes, deer ticks, gnats, no-see-ums, sand flies, biting midges and black flies

E. Aerosol Spray*

Repels mosquitoes for 6 hours, deer ticks for 7 hours. 4 oz. net wt.

315-243 reg. \$20

\$13.29

F. Pump Spray

Repels mosquitoes for 8 hours, deer ticks for 12 hours. 4 fl. oz. 255-373
reg. \$15

\$8.99

G. Travel Size Pump Spray

2 fl. oz. 009-600 reg. \$11

\$7.99

H. Family Size Pump Spray

8 fl. oz. 255-187 reg. \$24

\$16.39

J. Towelettes

Repels mosquitoes for 8 hours, deer ticks for 12 hours. Resealable bag holds 8 packets. Each towelette, 9" L x 5 1/2" W. Each, .3 fl. oz.

269-562 reg. \$16

\$10.49 PACK OF 8

*Picaridin Aerosol Spray does not contain aloe.
Read and follow label directions and precautions.

Anti-Itch Spray†

Provides temporary
itch relief from
insect bites.

2 fl. oz.

529-481

reg. \$11

\$7.29

†Does not repel insects



WITH AMERICA'S #1 DEET-FREE
BUG GUARD
REPELLENTS

PERIOE THERA-WHITE



Instant Whitening LED Light System
Use hydrogen peroxide gel with LED light for 10 minutes. Requires two lithium batteries (included). Refill syringe can be purchased separately. Gel, .17 fl. oz. **469-315** reg. \$54 **\$44.99** the kit



ATTACH LED DEVICE to silicone mouth tray.



APPLY GEL with syringe.



BITE DOWN ON TRAY Turn on light. Leave in for 10 minutes.

Perioe Thera-White 2-in-1 Whitening Toothpaste

INNOVATIVE DUAL SYSTEM! Booster activates toothpaste to remove stains and whiten teeth faster and more effectively than with either alone. Fluoride-free. 4.9 fl. oz. reg. \$30 **\$26.50** each



Charcoal Cool Mint. With activated charcoal. **469-406**



Pink Mild Mint. **459-523**



Thera-White Whitening Gel

Use 1-2X a day. Can also be used as a refill with LED system. Gel, .17 fl. oz. **616-718** reg. \$24 **\$19.99**



APPLY GEL with syringe. **LET DRY** for 1-2 minutes. Do not drink or eat for an hour. **REMOVE RESIDUE.** Brush or rinse.

PERIOE THERA-WHITE

ONE-STEP WHITENING STRIP

The gel is already on the strip, no syringe needed.

with hydrogen peroxide



SIMULATED

Perioe Thera-White Dental Whitening Strips

Whitens in just 30 minutes. In 12 days, see whiter teeth for six months. Clear gel strip with hydrogen peroxide adheres to teeth and peels off easily. No-slip grip. Apple Mint flavor. **954-719** reg. \$24 **\$19.99** BOX OF 20 STRIPS



Peel the strip from the backing liner.

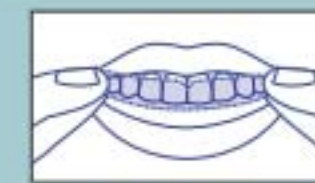

Apply the strip to cover teeth to be whitened. Align the dented edge with gum line.



Do the same with lower teeth. Leave on for 30 minutes and peel off.

A BRIGHTER SMILE ON THE GO

With hydrogen peroxide, instantly removes stains from food, coffee, wine and lipstick.



Perioe Thera-White Teeth Whitening Pen

Clear gel with hydrogen peroxide and an easy-to-use silicone tip. .13 fl. oz. **908-225** reg. \$26 **\$19.99**





Perioe Himalaya Pink Salt Toothpaste Pump Ice Mint
 Creamy paste in easy-to-use pump. Over 2.9X as much toothpaste as tube. Fluoride-free. 10 oz. net wt. **883-883 reg. \$12 \$10**

Perioe Himalaya Pink Salt Toothpaste Tube Ice Mint
 Pink gel paste with aloe vera essence beads. Fluoride-free. 3.4 oz. net wt. **883-276 reg. \$6 \$5**

Perioe Himalaya Pink Salt Toothbrush Soft
 Microfibers with natural Himalayan pink salt help keep teeth clean. Soft bristles. **888-024 reg. \$5 \$4.29**



Perioe Royal Black Bee Honey Mint Toothpaste
 Fluoride-free. With royal jelly and Australian propolis extract. Helps fight plaque and whiten teeth. Honey Mint flavor. 3.5 oz. net wt. **777-591 reg. \$6 \$5**

Whitening Essentials Toothpaste
 With fluoride to help prevent cavities. Each, 5.5 oz. net wt.

Perioe Black Charcoal Clean Mint
 With 10X more activated charcoal (compared to Blanc Charcoal) to help remove stains and brighten teeth. **820-622 reg. \$10 \$8.99**

Blanc Charcoal Fresh Mint
 With activated charcoal to help remove stains and brighten teeth. **480-460 reg. \$9 \$7.99**

Original Cool Mint
 With highly effective whitening agents to keep your smile bright. **478-259 reg. \$9 \$7.99**

Whitening Essentials Toothbrush Medium Blanc Charcoal
 Uniquely shaped brush. Medium bristles infused with activated charcoal to help your teeth look clean and bright. **474-162 reg. \$6 \$4.80**



REACH® & LISTERINE® FLOSS always remember to floss!

REACH® Unflavored Waxed Floss
Accepted by the American Dental Association. 55 yards. 505-238 reg. \$3 **\$1.99**



REACH® Mint Waxed Floss
The #1 selling floss from REACH®. Refreshing mint flavor. Accepted by the American Dental Association. 55 yards. 504-652 reg. \$3 **\$1.99**



LISTERINE® Cool Mint™ Floss
Removes up to 61% more plaque than GLIDE® Mint Floss. Waxed coating is shred-resistant. Mint flavor for the feeling of clean, fresh breath. 55 yards. 505-261 reg. \$5 **\$3.99**



LISTERINE® Ultraclean® Mint Floss
Removes 2X more plaque than GLIDE® Mint Floss. With patented MICRO GROOVES® technology for greater plaque removal and superior cleaning. 30 yards. 505-223 reg. \$5 **\$3.99**



LISTERINE® Ultraclean® Access® Flosser
Long ergonomic handle with nonslip grip. Unflavored floss heads. 505-314 reg. \$6 **\$4.79** includes 8 floss heads

LISTERINE® Ultraclean® Access® Mint Flosser Refill
Disposable mint-flavored floss heads. For use with the **LISTERINE® Ultraclean® Access® Flosser.** 510-085 reg. \$7 **\$5.64** pack of 28

LISTERINE® Ultraclean® Access® Unflavored Flosser Refill
Disposable unflavored floss heads. For use with the **LISTERINE® Ultraclean® Access® Flosser.** 521-969 reg. \$7 **\$5.64** pack of 28



EUTHYMOL uniquely flavored, classic oral care



Loved for over 122 years for its strong, unique wintergreen flavor and British heritage, this classic oral care brand, which dates back to 1898, is formulated to help keep teeth and gums healthy with a blend of anti-plaque and specially refreshing ingredients. **Feel the difference!**

Euthymol Toothpaste
Fluoride-free. Strong, unique flavor. With ingredients to keep breath fresh and help remove plaque. Recyclable aluminum vintage tube. 3.7 oz. net wt. 295-406 reg. \$10 **\$6.99**

Enjoy these special prices and exclusive offers only when you shop with an Avon Representative.

Euthymol Toothbrush Regular
Small head with soft bristles reaches the back teeth and is curved to hug gum line for deep and full cleaning. 301-150 reg. \$6 **\$3.99**

Euthymol Toothbrush Classic
Larger head with soft bristles covers five teeth at a time for fast and efficient cleaning. Curved to hug gum line. 301-092 reg. \$6 **\$3.99**

Euthymol Mouthwash
Pink jelly formula for long-lasting freshness. 6.7 fl. oz. 301-183 reg. \$13 **\$9.99**

Euthymol Breath Spray
Pocket-size mouth spray that keeps breath minty fresh, anytime, anywhere. .33 fl. oz. 302-084 reg. \$11 **\$7.99**

ELASTINE PROPOLITHERA styling boosters

Serum Treatment

Upon contact with water, nutrient-rich liquid visibly transforms into a creamy formula. 7.8 fl. oz.

359-821
reg. \$22
\$18



Aloe Dual-Active Hair Serum

Intense hydration with vitamins, minerals and other nutrients to bring damaged or chemically processed hair back to life. 3.4 fl. oz.

102-585
reg. \$30
\$25



Curl Cream

Rich hydration for bouncy, defined curls. Reduces frizz for a smooth, healthy-looking shine. 5 fl. oz.

102-475
reg. \$19
\$15



Volume Mousse

Lightweight formula helps add lift, bounce and body, enhances elasticity and minimizes breakage for a flexible hold with natural-looking, long-lasting style and shine.

Protects against heat, so it's perfect for blow-drying. 5 fl. oz.
847-550
reg. \$19
\$15



Volume Spray

Adds weightless volume and lustrous texture to thinning hair. 6.7 fl. oz.

103-840
reg. \$19
\$15



Leave-In Conditioner

Hydrates and nourishes dry hair, infusing it with rich lustre. 8.1 fl. oz.

102-570
reg. \$19
\$15



ELASTINE PROPOLITHERA shampoos & conditioners

Rejuvenating hair care from bees, formulated to add new life to hair. It infuses every strand with healthy-looking body and shine. Free of sulfates and parabens.

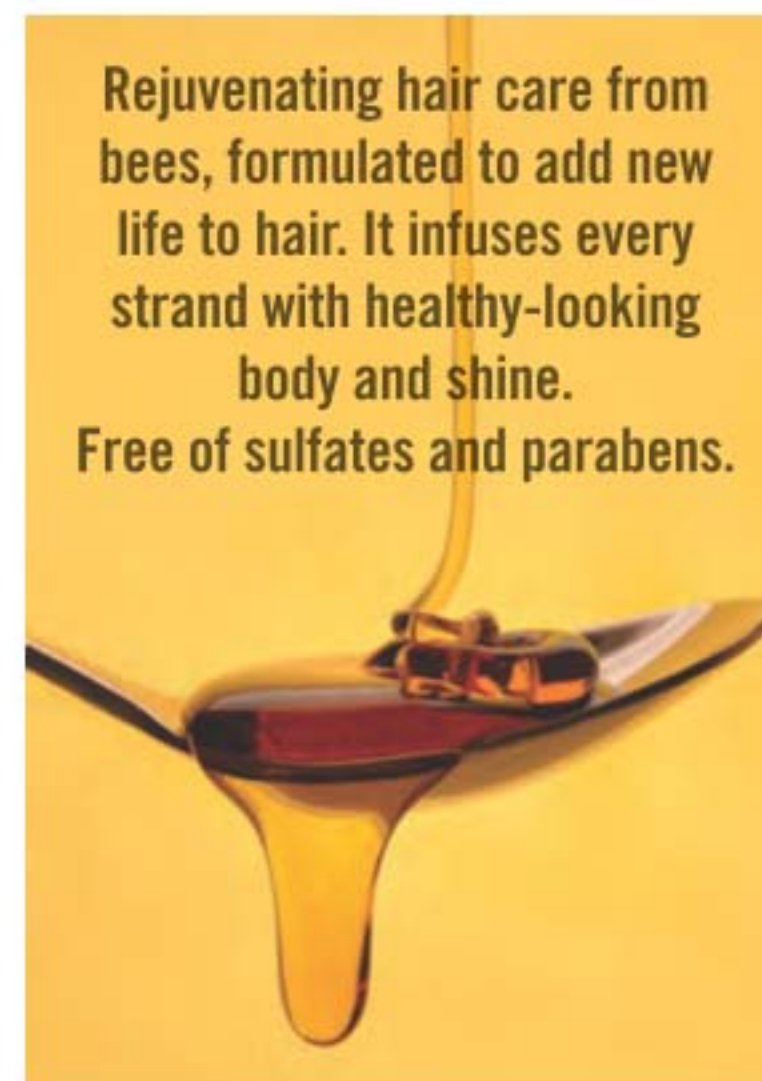

HAIR CARE

Volumizing

Adds weightless volume and enhances texture to make hair look fuller, thicker and stronger. Each, 16.9 fl. oz.

A. Shampoo 892-607
B. Conditioner 892-870

Damage Repair

Helps repair and soften damaged hair so it appears smooth and manageable. Each, 16.9 fl. oz.

C. Shampoo 893-713
D. Conditioner 893-728

E. Hair Oil Serum

Helps to strengthen, protect, moisturize and smooth hair, and to add shine, while styling. 5.7 fl. oz.

895-190

F. Hair Mask

Enriched with nutrients to help deeply nourish hair and mend damaged split ends. 10.1 fl. oz.

895-185

reg. \$18 each
\$15.79 each





rich BROWNS

4 / Dark Brown 038-568



4B / Dark Chocolate Brown 039-727



5B / Medium Maple Brown 041-723

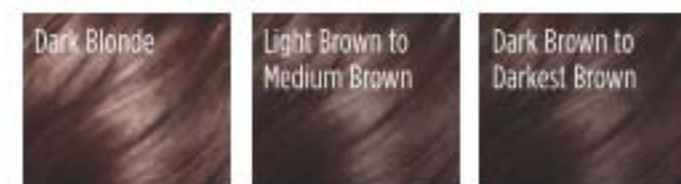

5CB / Medium Chestnut Brown 040-110

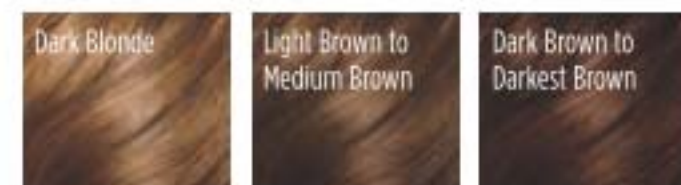

Elastine Salon de Color BROWNS

If your Brown color looks faded, make it vibrant! reg. \$9.99 \$7.99

radiant BLACKS

2 / Soft Black 038-553



Elastine Salon de Color BLACK Make an impact for a dramatic look. reg. \$9.99 \$7.99



beautiful BLONDES

7BL / Natural Dark Blonde 047-827



8BL / Medium Golden Blonde 057-475



10BL / Extra Light Natural Blonde 058-620



Elastine Salon de Color BLONDES

Lighten dark roots or completely color to tips. reg. \$9.99 \$7.99

ravishing REDS

4R / Dark Mahogany Red 039-750



6R / Light Auburn 044-608



Elastine Salon de Color REDS & AUBURNS

Refresh, brighten or deepen color. reg. \$9.99 \$7.99

Root Touch-Up

An instant way to cover up roots. With scalp-nourishing Ha-Soo-Oh herb, black bean and ginseng. Built-in mirror. Travel-ready. Each, .25 oz. net wt. reg. \$18 \$15.79 each



Elastine Restore & Detox Dry Shampoo

No water needed. Leaves hair cleansed and freshly scented without rinsing. Detoxifies with charcoal extract and soothing white tea powder. Enigmatic Dark 956-396 Fearless Brunette 956-821 Incredible Invisible 956-286 Each, 5 oz. net wt. reg. \$19 \$16 each



CHI® ESSENTIALS have a great hair day, every day

A. CHI® Essentials Replenishing Shampoo
Gentle daily shampoo with essential vitamins, minerals and amino acids. No sulfates or parabens, so it won't strip hair of natural oils. Safe for color-treated hair. 12 fl. oz. **589-140** reg. \$18 **\$15.99**

B. CHI® Essentials Moisturizing Conditioner
Lightweight daily conditioner. Infused with aloe to lock in rich moisture. With vitamins A and B to help strengthen hair from roots to ends, increase elasticity and help smooth split ends and frizz. 12 fl. oz. **589-409** reg. \$18 **\$15.99**

C. CHI® Essentials Repairing Serum
Deeply penetrating-yet-lightweight serum helps strengthen, protect, moisturize and smooth. With vitamin A to help seal split ends, and rosemary to help boost volume and shine. 6 fl. oz. **589-413** reg. \$31 **\$26.50**

D. CHI® Essentials Thermal Protecting Spray
Helps protect hair from the damaging heat from styling tools. Silk molecules help lock in moisture and strengthen cuticles for frizz-free, shiny hair. 6 fl. oz. **589-432** reg. \$27 **\$23.50**



CHI® PRO STYLERS & TOOLS for salon-quality results

CHI® ENVIRO 54® Natural Hold Hair Spray
For brushable hold. Lightweight. Fast-drying. No build-up. Anti-humidity. Thermal protectant for blow-drying. With silk to help build hair's strength and resilience, and natural botanicals to add volume and enhance shine. Paraben-free. 10 oz. net wt. **908-450** reg. \$26.50 **\$21.50**



CHI® Styling Cream Gel
Workable styling cream gel to create sleek styles or enhance natural curls. Light-hold, non-flaking formula that adds incredible shine and control to any style. Enriched with silk to help strengthen hair. 6 fl. oz. **908-479** reg. \$20.50 **\$16.80**



BioSilk® Silk Therapy®
Replenishes and reconstructs to help repair and protect all hair types. Tames frizz and flyaways and leaves hair silky smooth with reflective shine. Helps shield hair from UV rays, heat and humidity. 5.64 fl. oz. **011-349** reg. \$34 **\$28**



CHI® 1" Volcanic Lava Ceramic Pro Spin 'n' Curl
Preset temperature controls with adjustable timers and LED screen display. For any hair type. 12" L. Dual voltage for travel. 11 ft. swivel cord. Use only as directed. **471-527** reg. \$199 **\$179**



CHI® Advanced Ionic Compact Hair Dryer
Powerful 1875-watt ion generator emits negative ions to reduce drying time. Lightweight, compact design. Rapid Clean Technology with Blue LED light for cleaner air during styling. Adjustable heat and air-speed settings. Removable filter. 6½ ft. cord. Use only as directed. **471-474** reg. \$150 **\$135**





HEMP FOR HAIR
Shampoo and conditioner with cold-extracted hemp seed oil. Contains Omega 3-6-9, known to help moisturize and nourish hair, prevent breakage and deliver full volume.

Elastine HempharmX
Weightless hydration. Vegan formulas. Both silicone-free. Shampoo is sulfate-free.

Shampoo
3.5 fl. oz.
359-836

Conditioner
3.5 fl. oz.
360-544
reg. \$24
\$20 each

Advance Techniques Daily Shine 2-in-1 Shampoo & Conditioner
Formulated to bring out radiant shine for a sleek, long-lasting finish. 11.8 fl. oz. **883-185**
reg. \$9
\$5.79



Advance Techniques Daily Shine Dry Ends Serum
Helps mend and nourish split ends instantly. Contains UV absorbers to protect against the damaging effects of the sun. 2 fl. oz. **883-261**
reg. \$11
\$7.49



Advance Techniques 360 Nourish with Moroccan Argan Oil Leave-In Treatment
With nourishing vitamins B and E, moisturizes dry, damaged hair, and infuses it with instant shine, irresistible softness, smooth silkiness, and weightless movement. 2 fl. oz. **718-867**
reg. \$16
\$10.49



NEW

Dr. Groot Premium Scalp Cleansing Brush
Helps promote cleansing of residue while massaging to reinvigorate health of scalp as it helps to stimulate circulation. **065-776** reg. \$19
\$16

- Formulated to help restore your scalp's invisible microbiome shield of healthy flora.
- Contains prebiotics and para-probiotics, and natural plant-based ingredients to help soothe redness and itching.
- With biotin to help thicken hair.
- No sulfates, parabens or silicones.

Scalp Fortifying Serum Treatment
Moisturizes and helps support healthy hair roots and growth. 6.7 fl. oz. **782-271**
reg. \$35
\$29

Scalp Fortifying Exfoliating Shampoo
With rosemary extract, gently exfoliates. Removes dirt and impurities. 8.4 fl. oz. **782-176**
reg. \$35
\$29

Scalp Fortifying Hair-Thickening Shampoo
With coconut oil, cleanses as it helps moisturize dry scalp and hair. 13.5 fl. oz. **778-014** reg. \$35
\$29

Scalp Fortifying Massaging Tonic
Massage in. Helps hair follicles absorb essential nutrients. 5 fl. oz. **782-802**
reg. \$47
\$39



ESSENTIALS

MOISTURE THERAPY

Intensive Healing & Repair Hand Cream
786-296

Calming Relief Hand Cream
786-349

Daily Skin Defense Hand Cream
786-224

Each, 4.2 fl. oz.
reg. \$6
\$2.69 each



AVON CARE

Silicone Glove Protective Hand Cream
Lasting protection from dryness.
3.4 fl. oz.
048-660
reg. \$6
\$2.69



SKIN SO SOFT

Comforting Shea Hand Cream **225-386**

Original Replenishing Hand Cream **941-268**

Soft & Sensual Replenishing Hand Cream **867-315**

Radiant Moisture Replenishing Hand Cream **941-272**

Each, 3.4 fl. oz. reg. \$5
\$2.69 each



Avon Aromatherapy Minding My Mood 4-in-1 Essential Oil Blends

Natural multipurpose fragrance oils formulated to improve your state of mind.

Energize With lively mandarin and stimulating ylang-ylang.

Calm With comforting lavender and soothing star anise.

4 ways to use it:

1. Apply directly to pulse points, such as wrists, neck, temples and bottom of feet.
2. Add to warm bath.
3. Mix into body lotion.
4. Add to room diffuser.

Each, 1.7 fl. oz. **606-376**
reg. \$28

\$24.99 boxed set of 2



TRY AVON'S HEAD-TO-TOE FAVORITES!



*Compared to Blanc Charcoal.

Make Life Beautiful Convenience Kit
Great for on the go! **578-807** reg. \$31
\$25.99 8-piece set

- **Veilment Natural Spa Black Rose Body Scrub & Cleanser**
With French rose oil and apricot-seed powder. Aromatic black rose scent. 1 fl. oz.

Elastine PropoliThera

- **Damage Repair Shampoo** 1.7 fl. oz.
- **Damage Repair Conditioner** 1.7 fl. oz.
With vitamin-enriched beeswax, honey and royal jelly.

- **Skin So Soft Roll-On Anti-Perspirant Deodorant** 2.6 oz. net wt.
- **Physiogel Daily Moisture Therapy Facial Lotion**
Lasting moisture to protect against recurrent dryness. 1.69 fl. oz.
- **Whitening Essentials Perioe Black Charcoal Clean Mint Toothpaste**
With fluoride and 10X activated charcoal*. .7 oz. net wt.
- **Travel Toothbrush** Plastic cover.
- **Make Life Beautiful Travel Pouch**
Vinyl. 4" L x 4 1/2" H x 3" W. Imported.



Combines convenient and trendy PopGrip design with moisturizing lip balm.

REACH® Pop-Up Lip Balm

Tagging along with your phone, your lip balm is always within reach, ready to make your lips soft and sweet for a pucker-ready pose anytime, anywhere. Affixes to back of phone securely and won't open unexpectedly or when in bottom of bag. Glides on clear and easily. Each, .06 oz. net wt. reg. \$17.99
\$14.99 each



VEILMENT CARE LIP BALM

Infused with naturally moisturizing jojoba oil and shea butter to keep lips soft and supple all day. Delicately scented and tinted.

Aloe (with aloe extract; grape-flavored) **141-038**
 Coconut (with coconut oil) **140-983**
 Cherry **956-840**
 Strawberry **956-984**
 Each, .14 oz. net wt. reg. \$2
\$1.39 each



Dew Kiss

Lip Dew .14 oz. net wt. **208-012**
 reg. \$2
\$1.39



MOISTURE THERAPY LIP BALM

Intensive Healing & Repair
 Moisturizing Lip Treatment Stick **207-949**

Daily Defense **777-936**
 Calming Relief **777-682**
 Each, .14 oz. net wt. reg. \$2
\$1.39 each



FLAVOR SAVERS LIP BALM

Strawberry **208-209**
 Vanilla **209-501**
 Melon **209-334**
 Each, .14 oz. net wt. reg. \$2
\$1.39 each



DAILY ESSENTIALS

From *head-to-toe* favorites to laundry essentials, these are your *everyday go-to's* that you just can't live without.



With chia seed extract.

Oil-Balancing Cream

Refreshing gel-cream eliminates excess shine and minimizes the appearance of pores. 1.7 fl. oz. **906-753**

reg. \$13
\$6.99



With sunflower seed extract.

Anti-Aging Cream

Moisturizing formula works to visibly smooth the appearance of fine lines and wrinkles. 1.7 fl. oz. **906-681**

reg. \$13
\$6.99



**Bonus-Size
Dramatic Firming Cream**

2.5 fl. oz. **906-768**

reg. \$15
\$7.99

NOW
50%
MORE
smoothing and
firming cream!

Got a skin
CONCERN?
we've got a
SOLUTION!

Skin looks and feels smoother.

Dramatic Firming Cream

1.7 fl. oz. **463-393**

reg. \$10
\$5.49



Visibly improves skin tone.

**Banishing Cream
Skin Discoloration Improver**

2.5 fl. oz. **463-374**

reg. \$10
\$5.49



Adds rich moisture to dry skin.

Nurtura Replenishing Cream

1.7 fl. oz. **161-070**

reg. \$10
\$5.49



HOME SOLUTIONS

❖ Morning Aura Dish Soap

Cuts grease, removes old grime and stains for ultraclean dishes.

Single Size
33.1 fl. oz.
700-099
reg. \$8.49
\$6.49

Pack of Four
Each,
65.9 fl. oz.
332-822
reg. \$49.99
\$39.99
the
pack of 4



Now available for individual purchase!

❖ Morning Aura Bottle Cleaner

Effervescent cleaning tablets lift stains from water bottles, coffee makers and more. Includes 12 tablets and "Cleaning in Progress" stickers. 1.48 oz. total net wt. **437-818**

reg. \$7.99
\$5.99



WARNING: Liquid in bottle during cleaning process is harmful if swallowed. Use sticker provided and keep out of reach of children.

❖ Fresh Fiji 4X Super Concentrated Liquid Laundry Detergent

Stain-removing enzyme blend and 4X concentrated* cleaning power for whiter and brighter clothes and prevents future stains. 63 loads. 33.8 fl. oz.

Fruity Fresh 835-530
Cotton Clean 168-481
reg. \$16.99
\$12.99 each



*Per drop vs. Fresh Fiji standard liquid laundry detergent.

❖ Fresh Fiji Color Booster & Stain Remover

Eliminates stains and odors, whitens whites and brightens colors. With peroxide and color-safe bleach. Each, 74.3 fl. oz.

835-602
reg. \$58.99
\$44.99
the pack
of 3

AAA 657-732



❖ Bexel® Batteries

Alkaline.
reg. \$16.99
\$12.99

each pack of 20



AA 714-015

FRESH FIJI HYGIENIC POWER look, smell, be clean.

DAILY ESSENTIALS

LIVE HYGIENIC



NEW

❖ Fresh Fiji Hygienic Power Laundry Detergent

Combines our Hygienic Power formula to remove dirt you can't see, a stain-fighting solution to brighten and whiten and baking soda to help prevent odors for a deeper clean. 25 loads. 33.8 fl. oz. **700-137**
reg. \$8.99
\$6.99

NEW

❖ Fresh Fiji Hygienic Power Laundry Bar & Stain Remover

Hygienic Power formula in a bar! Perfect for pretreating or targeted spot-treating, handwashing and travel. Breaks down stains pre-wash. Safe for skin with moisturizing ingredients. 6.3 oz. net wt. **700-490**
reg. \$3.49
\$2.49

VEILMENT CARE BAR SOAPS

Delicately scented, plant-based cleansers moisturize skin, leaving it beautifully soft and lightly fragranced.

NEW

Veilment Care Soothing & Relaxing Bar Soap

Light, fresh botanical and floral scent. Enriched with comforting lavender oil extract to help calm and soothe. Free from parabens and phthalates.

Each, 4.9 oz. net wt. **059-937** reg. \$8 **\$6.49** pack of 3

Veilment Care Moisturizing Bar Soap

Derived from olive oil and infused with coconut oil. 2.8 oz. net wt.

609-360 reg. \$2.50 **\$1.99**



Perioe White Action Toothpaste

Fluoride-free formula with baking soda effectively cleanses and whitens teeth, and naturally refreshes breath. Each, 5.6 oz. net wt.

Strong Mint **609-667**
Original Mint **609-375**
reg. \$4 **\$2.99** each



Perioe White Action Toothbrush

Effectively removes plaque and surface stains. Easy-grip rubber pads. Round-edge bristles for a gentle clean and a healthy mouth. Medium bristles.

Green **828-370**
Blue **609-671**
reg. \$1.29 **\$0.99** each



ELASTINE BOTANICALS with Eco Botanic Essence™

ELASTINE BOTANICALS

Infused with revitalizing babassu seed oil, chamomile flower water and lemon chestnut extract, and pH balanced, like healthy hair, it helps bring damaged hair back to life, adding dewy moisture for a smooth, natural-looking sheen.

NO • PARABENS • SILICONE • MINERAL OIL
• TRICLOCARBAN • TRICLOSAN

WANT VOLUME?

Rosemary & Sea Salt

With rosemary to help promote thicker hair and scalp health, and sea salt to add body.

Volumizing Shampoo
278-491

Conditioner
278-544

6.7 fl. oz.
reg. \$4.50 **\$3.79**
each



DRY HAIR?

Cherry Blossom & Hyaluronic Acid

Moisturize dry, damaged hair with our hyaluronic acid-infused formula as thirsty strands drink it up.

Moisturizing Shampoo
278-472

Conditioner
278-487

6.7 fl. oz.
reg. \$4.50 **\$3.79**
each



FRIZZY HAIR?

Avocado & Quinoa

With nourishing avocado oil and quinoa seed extract to help protect hair from damage and prevent breakage.

Anti-Frizz Shampoo
278-578

Conditioner
278-620

6.7 fl. oz.
reg. \$4.50 **\$3.79**
each





VALENTINE'S DAY
IS FEBRUARY 14

Featured shades:
Kiss Me Cushion Blush in
Orchid Kiss, Glow Beads
Illuminating Powder
in Queen of Hearts
and Birthday Balm
Lip Crayon in Surprise!
(sold on page 90).

Love's first blush

CELEBRATE LOVE in all its forms. Family, friends and most of all, you, deserve beautiful gifts to adore. Indulge everyone with gorgeous gift sets, me-time moments and fabulous fine jewelry.



Queen
of Hearts
150-684



Orchid
Kiss
298-955



Heart-shaped and
round beads create
instant radiance.

**fmg Colors of LOVE
Glow Beads
Illuminating Powder**
The lightweight formula
provides a delicate
pearlescent finish on
all skin tones. Vegan.
.71 oz. net wt. reg. \$30
\$24



Enjoy these special prices and
exclusive offers only when you
shop with an Avon Representative.

Makeup that loves you back.

**fmg Colors of LOVE
Kiss Me Cushion Blush**
Water-based skin-loving formula
with hyaluronic acid instantly
boosts hydration, plus antioxidant
non-GMO water lily and green
tea extracts. Buildable sheer-
to-medium coverage.
.24 oz. net wt. reg. \$27
\$22

Enjoy your youth.

**Anew Platinum
Day Cream
Broad Spectrum SPF 25**
Skin looks lifted and
firmer. Helps protect
skin from UV rays.
1.7 oz. net wt.
064-110 reg. \$42
\$23.99

**Anew Ultimate
Multi-Performance
Day Cream
Broad Spectrum SPF 25**
Fights the look of multiple
signs of aging while it
helps protect skin from
UV rays. 1.7 oz. net wt.
156-993 reg. \$42
\$23.99

Lovely days ahead



Kiss hello to
petal-soft skin.

**Isa Knox
Anew LX Ultimate
Rejuvenating
Serum**
With peony extract
and ceramides,
visibly improves
elasticity, radiance
and skin texture, so
skin looks smoother
and younger.
1.35 fl. oz.
630-752 reg. \$56
\$44.99

**Isa Knox
Anew LX Ultimate
Rejuvenating
Day Cream**
With peony extract and
nutmeg, visibly improves
elasticity, wrinkles
and skin tone, for a
rejuvenated look beyond
the ultimate. 1.7 fl. oz.
630-900 reg. \$50
\$39.99

**Isa Knox
Anew LX Ultimate
Lip Balm**
With glossy oil
for silky-smooth lips,
Each, .12 oz. net wt.
Red 318-974
Pink 318-917
reg. \$25
\$19.99



Enjoy these special prices
and exclusive offers only
when you shop with an
Avon Representative.

A love story written in scent.

Ginza Stefany
Wish You Were Here
Eau de Parfum
fresh & clean

Sweet hawthorn berry,
ripe pear and sensuous
patchouli. 1.69 fl. oz.
405-149 reg. \$40
\$34

Ginza Stefany
Always Beside You
Eau de Parfum
warm & exotic

Orange leaf, tuberose
and earthy musk.
1.69 fl. oz. 155-303
reg. \$52
\$43

Ginza Stefany
In My Arms
Eau de Parfum
fresh & sweet

Sunlit gardenia, black
currant and delicate
peach. 1.69 fl. oz.
408-922 reg. \$40
\$34



Enjoy these special prices
and exclusive offers only
when you shop with an
Avon Representative.

Love notes

A treasure
beyond
compare.

Rare Pearls
warm & dreamy
Timeless. Romantic.
A potent, luminous
blend of shimmering
magnolia, white
pepper and creamy
rosewood, taking
elegance and
romance to
new heights.

Original
Eau de Parfum
1.7 fl. oz.
933-120
reg. \$25
\$16.99

Body Lotion
6.7 fl. oz.
933-517
reg. \$10
\$6.99

Intense
Eau de Parfum
1.7 fl. oz.
783-297
reg. \$30
\$24.99



Soak up
bubbles of bliss.

**Avon Senses
Soft Pink
Bubble Bath**

Scented with a floral bouquet featuring lilac, rose and jasmine. Up to 24 pampering baths in every bottle. Dermatologically tested. 24 fl. oz. 425-052 reg. \$11 \$7.89

Celebrate with a little bubbly



Wrap yourself
in sensual softness.

**Bonus-Size
Skin So Soft
Soft & Sensual
Bath Oil**

Locks in moisture to keep skin hydrated after a bath or shower. With argan oil. Spicy floral scent. 25 fl. oz. 941-110 reg. \$30 \$19.99



Enjoy these special prices and exclusive offers only when you shop with an Avon Representative.

NEW! LIMITED EDITION



Timeless Love Watch
24mm x 34mm
silvertone square case.
9" L with buckle and
leatherlike strap.
793-529
reg. \$42.99
\$32.99

Necklace
16 1/2" L with
3 1/2" extender
and lobster
closure. Pendant,
approx. 1" L.
793-199
reg. \$16.99
\$12.99

Drop Earrings
Approx. 3/4" L.
Pierced.
793-280
reg. \$9.99
\$7.99

Bracelet
One size fits most.
793-241
reg. \$12.99
\$9.99

Bypass Ring
Approx. 1" L.
Sizes:
6 793-294
8 793-332
10 793-423
reg. \$12.99
\$9.99

Enjoy these special prices
and exclusive offers only
when you shop with an
Avon Representative.



**Two of Hearts
Collection**
Siam-color and clear
glass heart-shaped
stones in silvertone.

Heart to heart

NEW! LIMITED EDITION

Blushing Rose Collection

Rose-colored stones and crystal stone accents in silvertone.

Necklace and Earrings Set

Necklace, 16½" L with 3½" extender. Lobster closure. Pendant, approx. 1" diam. Earrings, ½" diam. Pierced.

356-550
reg. \$19.99
\$14.99
the set

Layered Ring

Approx. ¾" L.

Sizes:

6 357-518

8 357-522

10 357-537

reg. \$16.99

\$12.99

Pull-cord Bracelet

Adjustable.

One size

fits most.

356-880

reg. \$16.99

\$12.99

Better than roses and chocolate



NECKLACE AND
EARRINGS SET

Dazzling Chocolate Collection

Mixed topaz-colored glass stones in goldtone.

Teardrop Earrings

Approx. 1" L. Pierced.

747-069

reg. \$12.99

\$9.99

Necklace and Earrings Set

Necklace, 16½" L with 3½" extender. Lobster closure. Pendant, approx. 1½" L. Earrings, ½" L. Pierced.

747-040

reg. \$22.99

\$16.99 the set

Statement Ring

Approx. ¾" L.

Sizes:

6 748-194

8 748-209

10 748-232

reg. \$12.99

\$9.99

Tennis Bracelet

7¼" L with 1" extender.

747-088

reg. \$16.99

\$12.99

Enjoy these special prices and exclusive offers only when you shop with an Avon Representative.

**NEW!
LIMITED
EDITION**

**Sterling Silver
Marcasite and
Mother-of-Pearl
Collection**

Genuine mother-of-pearl inlay with genuine marcasite pavé accents in sterling silver.



Necklace
18" L with 1" extender
and 1 1/2" L pendant.
Mother-of-pearl inlay, 1/4" L.
184-036 reg. \$64.99
\$49.99

Earrings
1/2" L drop. Mother-of-pearl
inlay, 1/4" L. Pierced fishhook.
187-370 reg. \$58.99
\$44.99

Ring
3/4" L. Mother-of-pearl
inlay, 1/4" L. Sizes:
5 **184-040** 6 **184-442**
7 **185-711** 8 **185-726**
9 **186-938** 10 **186-976**
reg. **\$64.99**
\$49.99

Enjoy these special prices and
exclusive offers only when you
shop with an Avon Representative.

A fine romance



**Stainless Steel
Crystal Watch**
Precision detailing
from Boussviev.
Stainless steel folded
band with CZ bezel
stones and sunray
dial. 31mm diam. case,
water-resistant 3ATM.
7 1/2" L total with buckle.
794-051 reg. \$119.99
\$99.99

Earrings
3/4" L.
Pierced
fishhook.
793-806
reg. **\$59.99**
\$45.99

Necklace
18" L with
1" extender.
Pendant, 3/4" L.
793-791
reg. **\$64.99**
\$49.99

Ring
1/2" L. Sizes:
5 **793-810**
6 **793-825**
7 **793-844**
8 **793-940**
9 **793-969**
10 **794-009**
reg. **\$58.99**
\$44.99

**Sterling Silver
Everyday Love
Collection**
Classic open-heart
design in .925
sterling silver with
clear CZ accents.

The perfect pair

**NEW!
LIMITED EDITION**

**Two of Hearts
Hoop Earrings**

Siam-color and clear
glass stones in silvertone.
Approx. 1" diam. Pierced.
**792-609 reg. \$7.99
\$5.99**



**VALENTINE'S DAY
IS FEBRUARY 14**

Enjoy these special prices and exclusive offers only when you shop with an Avon Representative.

© 2022 The Avon Company. All rights reserved.

CAMPAIGN 3, 2022

THE AVON COMPANY
165 BROADWAY, NY, NY 10006

To place an order, call:

**PEFC
LOGO
TO BE
PLACED
HERE BY
LSC**



Pk of 10 76285-9



Single 76274-9

Brochure effective until _____

Find me at www.youravon.com/ _____



Not applicable in
Puerto Rico or the
Caribbean.



See our commitment at
avon.com/animal-welfare

RETURN POLICY If you are not satisfied, return any item within 45 days. View Avon's full 45-Day Return Policy at avon.com/returns.