

# AVON

CAMPAIGN 5

+ Our  
Semi-Annual  
Makeup Sale!

GAME.SET.  
MATCH.

Your new winning  
team of makeup marvels!



# Scan. Shop. Share.

Shop the way you want to shop. Watch special video features, try our virtual makeover tool and play with all our makeup.

- Find your perfect shade.
- Share your faves.
- Discover something new!



Scan the QR code and experience the catalog right on your phone!

AVON.COM at your fingertips.

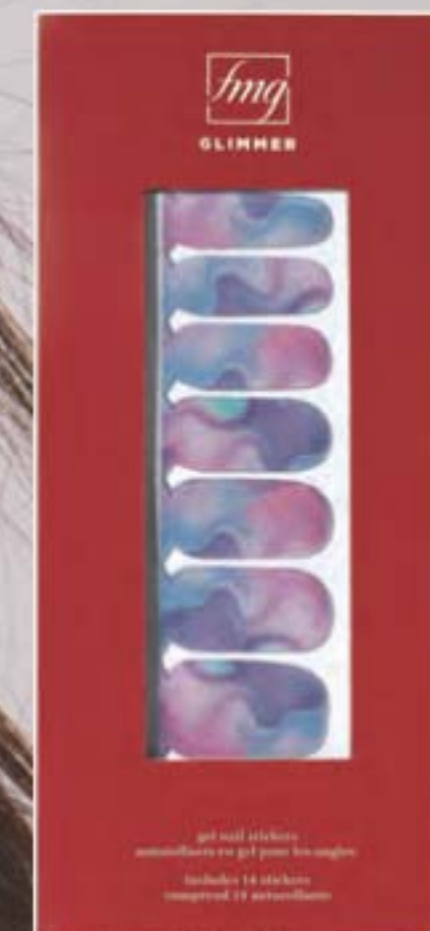

# FREE

fmg Glimmer Gel  
Nail Stickers in  
Ultraviolet Waves\*  
with any 2 fmg Match or  
Magix purchases, pages 4-15.

LIMITED QUANTITIES

C5 | 3

\*Sold separately on page 48.

Enjoy these special prices and exclusive offers only when you shop with an Avon Representative.

# meet MATCH

It's a game changer! Everything you loved about Magix and more... Your new dream team is here and ready to go all in for the win with effortlessly flawless results!

# THE SELFIE SAVER

4 | C5

Featured shade: Fair.

Enjoy these special prices and exclusive offers only when you shop with an Avon Representative.

NEW

## introducing FMG MATCH FILTER SERUM TINT FOUNDATION

Instantly hydrates, blurs imperfections and evens skin tone!

insta perfect, IRL!

SCAN.  
TRY.  
LOVE.



### fmg Match Filter Serum Tint Foundation

Lightweight formula infused with hyaluronic acid, vitamin E and a berry complex. Creamy formula transforms to demi-matte powder finish for a beautiful veil of color. Buildable sheer-to-medium coverage. Suitable for all skin types. Free from talc, parabens and fragrance. Includes sponge applicator. .42 oz. net wt. **reg. \$18 \$14.99**

- |   |  |   |
|---|--|---|
|  Fair<br>932-491         |  Fair Light<br>932-620  |  Light<br>932-640  |
|  Light Medium<br>932-654 |  Soft Medium<br>932-783 |  Medium<br>932-836 |
|  Medium Deep<br>933-153  |  Tan Deep<br>933-168    |  Deep<br>933-172   |

Glimmer Gel Nail Stickers  
details, page 3.

FREE



TEAMP  
PLAYERS



Enjoy these special prices and exclusive offers only when you shop with an Avon Representative.



**FREE** Glimmer Gel Nail Stickers  
details, page 3.

NEW



(oil)  
control  
freak

**fmg Match Blur  
Oil Control Primer Balm**  
Sheer mattifying formula helps control oil. Special blurring powder microspheres help reduce the look of fine lines and pores. With nutmeg extract for antioxidant benefits. Includes a sponge applicator for quick touch-ups. Free from talc and parabens.  
.59 oz. net wt. **932-381** reg. \$19  
**\$15.99**

# THE BLURBUDDIES

*invisibility  
cloak!*



**fmg Match Set Finishing Powder**  
Mineral-infused loose powder creates an invisible veil, sets makeup and helps control shine. Lightweight formula diffuses light and visibly blurs pores and fine lines. Silky-soft matte finish never looks cakey. Includes powder puff. Free from talc, parabens and fragrance.  
.22 oz. net wt. **932-472** reg. \$17  
**\$13.99**

SCAN.  
TRY.  
LOVE.



# THE PERFECTIONISTS

what flaws?



Tan-Deep  
932-434

Medium  
932-415

Fair-Light  
932-396

**fmg Match Corrector Brightening Perfector**

Creamy veil of color helps reduce the appearance of fine lines, dark circles, blemishes, and blurs imperfections. Lightweight formula infused with caffeine, soothing marigold and vitamin E. Buildable sheer-to-medium coverage with a demi-matte finish. Great for on the go. Free from talc, parabens, sulfates, alcohol and fragrance. .11 oz. net wt. reg. \$13 **\$9.99 each**

**NEW**

**fmg Match Prime Face Perfector**  
Flaw-blurring mattifying primer with SPF 20. Shine-defying microspheres visibly minimize pores and fine lines. Botanical extracts of hydrating fleece flower and rose extracts help smooth and protect skin. Sheer breathable coverage suitable for all skin tones. Soft-focus matte finish. Oil-free. Free from parabens. Vegan. 1 fl. oz. **932-377** reg. \$14 **\$11.49**



primed & ready!



**FREE** Glimmer Gel Nail Stickers details, page 3.

Enjoy these special prices and exclusive offers only when you shop with an Avon Representative.

powder  
power

AVON  
MAGIX  
DUST

**Magix Dust  
Finishing Powder**

Weightless blend of pure mineral powder with micro-milled rose quartz, ruby and tourmaline sets makeup and perfects skin in an instant. Diffuses light, visibly blurs pores and controls shine. Soft matte finish. With antioxidant green tea extract. No-spill twist and lock sifter. Free from talc, oil and parabens. .21 oz. net wt. **reg. \$17 \$11.59**

- Translucent Fair-Light 953-602 
- Translucent Medium-Deep 953-617 

conceal,  
contour &  
highlight, *oh my!*

-  Meringue (N) 262-170
-  Marshmallow (N) 262-300
-  Coconut (N) 262-644
-  Vanilla (W) 262-769
-  Macadamia (W) 262-773
-  Praline (N) 263-215
-  Latte (W) 263-469
-  Hazelnut (W) 264-560
-  Cognac (C) 264-867
-  Pecan (N) 264-905
-  Truffle (C) 264-890

**Magix Wand Foundation Stick**  
Full and flexible all-over coverage in a demi-matte finish. Helps to control oil and shine. Water-resistant. With shea butter and antioxidant vitamin E. Free from parabens, sulfates and phthalates. Vegan. .21 oz. net wt. **reg. \$16 \$10.39**

Available in Warm (W), Neutral (N) or Cool (C) undertones.



**FREE** Glimmer Gel Nail Stickers  
details, page 3.

THE  
SPECIAL FXCREW

Enjoy these special prices and exclusive offers only when you shop with an Avon Representative.

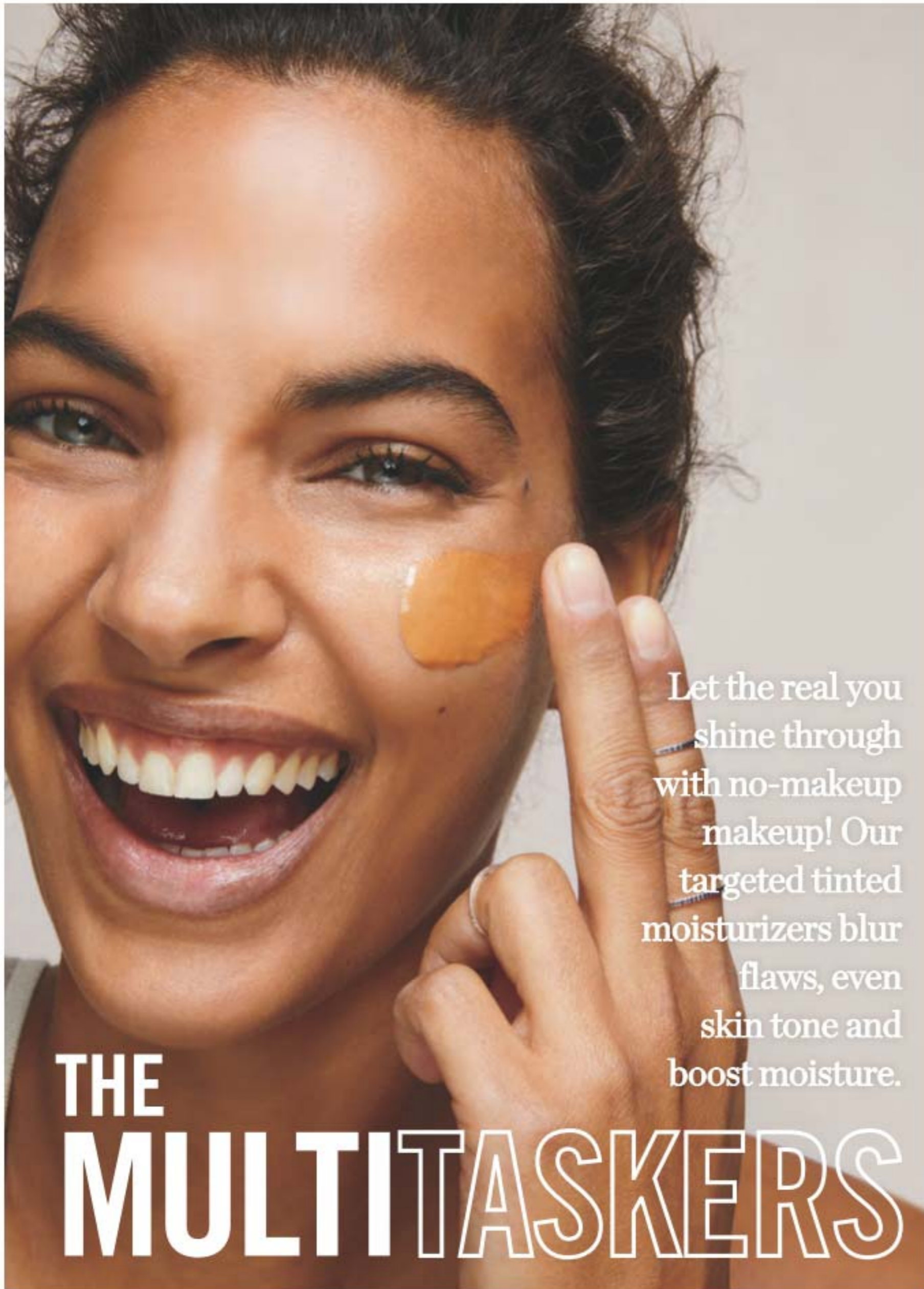

Let the real you shine through with no-makeup makeup! Our targeted tinted moisturizers blur flaws, even skin tone and boost moisture.

# THE MULTITASKERS



**FREE** Glimmer Gel Nail Stickers  
details, page 3.

**fmg Magix Tint**  
**Radiant Tinted Moisturizer**  
Boosts radiance. Buildable coverage. With passion fruit, chia and sunflower seed oil and antioxidant vitamins E and B5. For normal, dry, combination and oily skin. Free from parabens. 1 fl. oz. reg. \$14  
**\$8.79**



Fair  
(R) 718-044  
(OF) 376-076  
(N) 375-983

Fair Light  
(R) 131-227  
(OF) 376-080  
(N) 375-998

Light  
(R) 718-059  
(OF) 376-095  
(N) 376-004

Light Medium  
(R) 718-063  
(OF) 376-100  
(N) 376-019

Soft Medium  
(R) 131-997  
(OF) 376-114  
(N) 376-023

Medium  
(R) 718-078  
(OF) 376-129  
(N) 376-038

Medium Deep  
(R) 718-082  
(OF) 376-133  
(N) 376-042

Tan Deep  
(R) 132-018  
(OF) 376-148  
(N) 376-057

Deep  
(R) 718-097  
(OF) 376-152  
(N) 376-061

Flexible shade range in Radiant (R), Oil-Free (OF) and Natural (N)!

**fmg Magix Tint**  
**Oil-Free Tinted Moisturizer**  
Controls shine. Buildable coverage with a demi-matte finish. With niacinamide, clay and green tea extract. For oily and combination skin. Free from parabens, talc, phthalates, fragrance and alcohol. 1 fl. oz. reg. \$14  
**\$8.79**

Enjoy these special prices and exclusive offers only when you shop with an Avon Representative.



**fmg Magix Tint**  
**Natural Tinted Moisturizer**  
Instantly hydrates. Sheer veil of color with a natural demi-matte finish. With hyaluronic acid, antioxidant vitamin E and papaya complex. For normal, dry, combination and oily skin. Free from parabens, talc, phthalates, fragrance and alcohol. 1 fl. oz. reg. \$14  
**\$8.79**

# TEAMPLAYERS



**A. fmg Complexion Blending Brush**  
 With a dense, rounded buffing foundation brush on one end and a precise rounded concealer brush on the other to create a flawless canvas. 6 1/2" L. **933-210**  
 reg. \$21  
**\$16.99**

**B. fmg Blush & Contour Brush**  
 With a fluffy angled contour brush on one end and a tapered, oval blush brush on the other to add color and dimension. 7 1/4" L. **933-259**  
 reg. \$20  
**\$15.99**

**C. fmg Kabuki Brush**  
 With soft, angled bristles to effortlessly blend pressed or loose powder formulas. Retractable. Cap keeps the brush head safely covered when not in use. 3 3/4" L x 1" diam. **732-370**  
 reg. \$16  
**\$10.79**

**D. fmg Precision Eye Brush**  
 With a pointed pencil brush on one end and an angled eyeliner brush on the other to highlight or add depth to eyes. 5 1/4" L. **933-187**  
 reg. \$14  
**\$10.99**

**E. fmg Eyeshadow Blending Brush**  
 With a soft, domed crease brush on one end and a flattened, all-over eyeshadow brush on the other to apply and buff eyeshadow. 6" L. **933-320**  
 reg. \$14  
**\$10.99**

Enjoy these special prices and exclusive offers only when you shop with an Avon Representative.



**FREE** Glimmer Gel Nail Stickers  
 details, page 3.

**A**  
**WORKS WELL WITH...**  
 fmg Match Filter Serum Tint Foundation, sold on page 5 or fmg Match Corrector Brightening Perfector, sold on page 8.



**C**  
**WORKS WELL WITH...**  
 fmg Match Set Finishing Powder, sold on page 7.



**D**  
**WORKS WELL WITH...**  
 fmg Glimmer Longwear Gel Eyeshadow and Eyeliner, sold on page 19.



**E**  
**WORKS WELL WITH...**  
 fmg Cashmere Eyeshadow Palette, sold on page 29.



**B**  
**WORKS WELL WITH...**  
 Magix Dust Finishing Powder, sold on page 10.



Pair your eye and face makeup with hard-working dual-ended or retractable brushes that are designed to deliver professional results!

# THE COWORKERS

**NEW**





## GOTTA GET IT!

### ❖ Love at 1st Try Set

- Isa Knox Anew LX Ultimate Rejuvenating Serum (Try-it Size), .23 fl. oz.
- Love at 1st Lash Mascara Mini in Blackest Black, .13 fl. oz.
- Haiku Intense Eau de Parfum Travel Spray, .3 fl. oz.
- fmg Glimmer Cream Eyeliner in Majestic Plum, .01 oz. net wt.
- Comes in resealable bag.

889-590



## ONLY \$10

WITH ANY \$40 PURCHASE  
**\$41 VALUE**

Due to unforeseen demand, Avon reserves the right to substitute products of equal or greater value.

# MAKEUP

From foundation that *lets the real you shine* through to eyeshadow that *ignites your sparkle*, plus an *array of cool new lipsticks* to fall in love with, we have everything you need to satisfy all your color cravings *and it's all on SALE!*

*Try before you buy with our virtual makeover tool at [Avon.com/category/makeup](http://Avon.com/category/makeup)*

# SALE SHOP SAVE

UP TO 45% OFF!

## GLIMMER EYE



Featured shade:  
Vixen.



Scan the QR code and check out all the ways to Glimmer!



Color-coordinated shades work together for expressive eye looks that last all day.

### fmg Glimmer Eyeshadow Quad

Creamy soft powder formula in matte, satin and shimmer finishes. .21 oz. total net wt.

reg. \$15  
**\$9.99**

## GLIMMER EYE



Dragonfly  
923-342

Lids look shimmery all day and night.

### fmg Glimmer Longwear Gel Eyeshadow

Long-wearing, creamy weightless formula with delicate pearls that capture and reflect light. Seamless, buildable coverage, never looks heavy or cakey. Crease- and smudge-proof. Fade-resistant. .21 oz. net wt.

reg. \$12  
**\$7.99**



Tornado  
906-969

High-performance creamy color wears all day.

### fmg Glimmer Longwear Gel Eyeliner

Richly pigmented formula dries to an intense matte finish. Use as an eyeshadow base to amp up overlaying colors. Full, opaque coverage. Smudge-, flake-proof. Fade-resistant. .21 oz. net wt.

reg. \$12  
**\$7.99**



MATTE SATEEN  
Moonstone 448-549

Vivid stay-all-day shimmery color.

### fmg Glimmershadow Liquid Eyeshadow

Long-wearing, no-smudge, no-crease, buildable formula with no messy fallout. Sheer wash of saten color to full-on glittery wow. Water-resistant. Paraben-, phthalate- and sulfate-free. .07 fl. oz.

reg. \$12  
**\$6.49**

Available in 3 ultrafine pearl finishes: Matte Sateen, Glitter or Shimmer.



**SALE  
SHOP  
SAVE**

**UP TO 45% OFF!**

*glimmer  
up!*

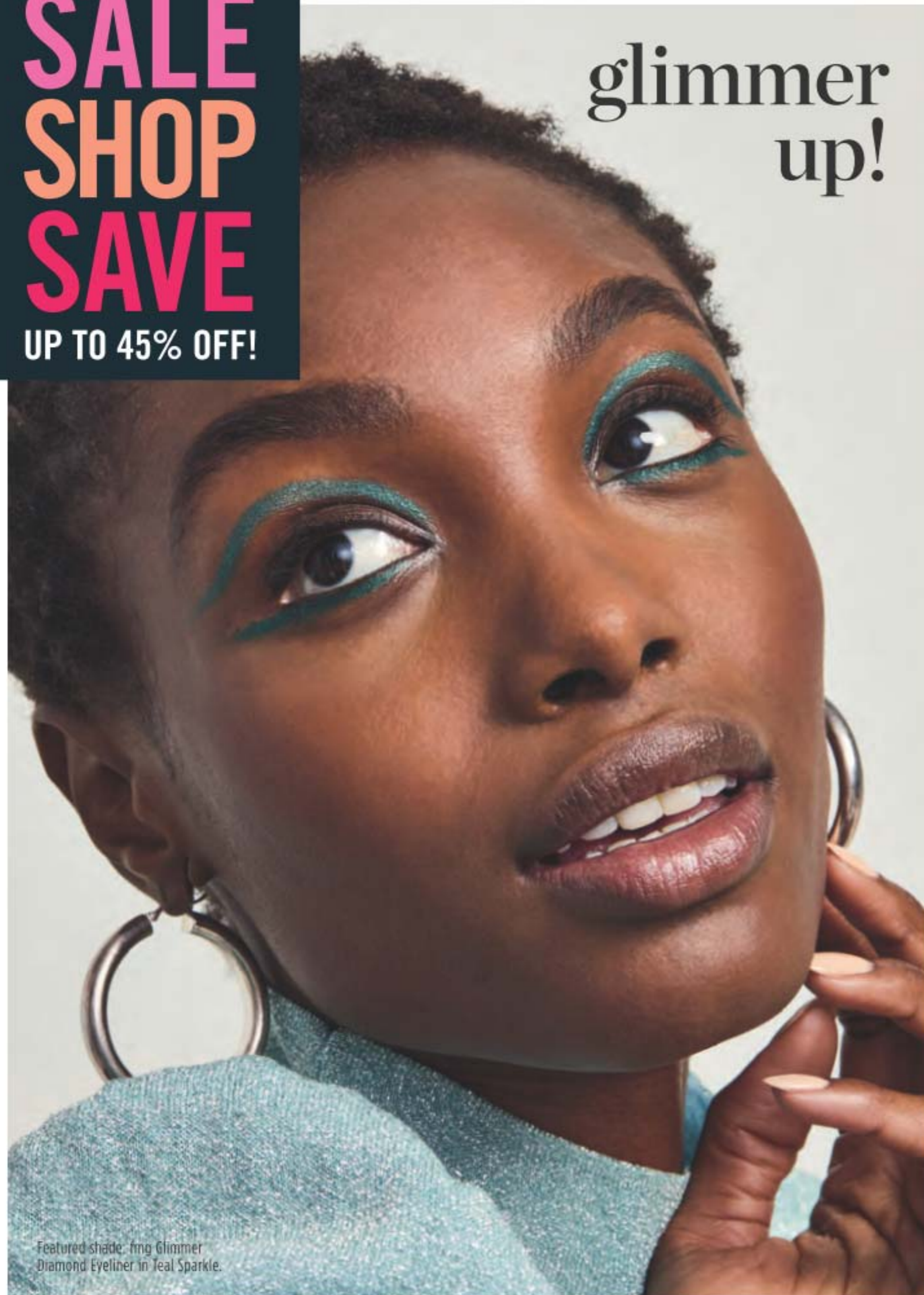

Featured shade: fmg Glimmer Diamond Eyeliner in Teal Sparkle.

**GLIMMER LINERS**



**fmg Glimmer Diamond Eyeliner**  
Finely milled pearl provides dimension and subtle sparkle that makes eyes dazzle!

|   |   |   |
|---|---|---|
|  |  |  |
| Olive<br>331-940  | Sterling<br>331-960   | Black Ice<br>331-610  |
|  |  |  |
| Brown Sugar<br>331-568  | Sugar Plum<br>331-625   | Purple Rain<br>332-071  |
|  |  |  |
| Twilight Sparkle<br>331-553   | Teal Sparkle<br>331-606   | Smoky Diamond<br>331-280  |

Long-wearing retractable liners for eyes and brows.

**fmg Glimmer Liners**  
Creamy, smooth formulas glide on effortlessly with all-day comfortable wear. Rich pigments provide vivid, opaque color laydown. Fade-resistant. Comes off easily with soap and water or makeup remover. Each, .01 oz. net wt. **reg. \$9 \$3.89 each**

Packaging may vary.



**fmg Glimmer Cream Eyeliner**  
Dimensional shades with a subtle sheen finish.

|   |   |   |
|---|---|---|
|  |  |  |
| Blackest Black<br>334-366   | Cosmic Brown<br>334-351   | Majestic Plum<br>334-313  |
|  |  |  |
| Saturn Grey<br>334-328  | Starry Night<br>334-347   | Emerald Green<br>334-332  |

Emerald Green  
334-332



**fmg Glimmer Brow Definer**  
Create fine hair-like strokes, for the most natural-looking brow. Infused with nourishing castor oil, aiding in hair growth and with coconut oil, leaving brows feeling soft and smooth. Smudge-, transfer-, sweat- and waterproof.

|   |   |   |
|---|---|---|
|  |  |  |
| Light Blonde<br>331-109   | Blonde<br>331-113   | Tawny<br>331-128  |
|  |  |  |
| Light Brown<br>331-151  | Dark Brown<br>331-147   | Brunette<br>331-242   |

Brunette  
331-242

Enjoy these special prices and exclusive offers only when you shop with an Avon Representative.

**SALE  
SHOP  
SAVE**

**UP TO 45% OFF!**

**plumped-up  
shine**

Featured shade: fmg Glimmer Lip Glaze in Flash.

**GLIMMER LIP**



Plump your pout instantly.

**fmg Glimmer Lip Plumper**  
Volulip™ plumps, softens and moisturizes lips. Dimensional wet shine. Refreshing peppermint scent. .3 fl. oz. **Brilliance 691-130**  
reg. \$12  
**\$7.99**

**BEFORE**



**AFTER**



Drench lips in dimensional shine, glimmering color and instant moisture.

**fmg Glimmer Lip Glaze**  
Smooth, lip-hugging texture gives hours of glossy wear without feathering. Non-sticky creamy formula. Buildable sheer-to-medium coverage. .3 fl. oz. **reg. \$11**  
**\$7.99**



Glow 691-240



Enticing and inspiring spectrum of 20 versatile and expressive shades.

**fmg Glimmer Satin Lipstick**  
Lightweight, smooth and creamy formula. Satin finish. .10 oz. net wt. **reg. \$11**  
**\$6.79**

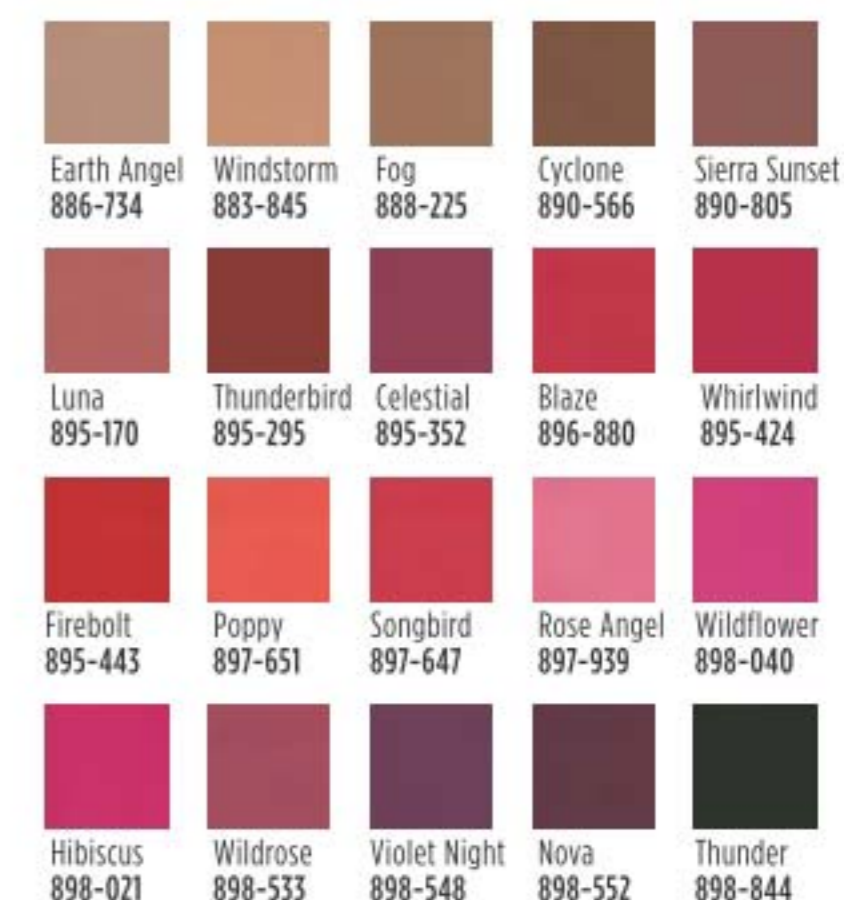

Hibiscus 898-021

# SALE SHOP SAVE

UP TO 45% OFF!

A burst of vivid color with a featherlight feel and velvety soft matte finish.

**Mattitude Soft Matte Liquid Lip**

Non-drying formula that lasts for hours. .13 fl. oz. reg. \$13  
**\$8.39**



Featured shade:  
Mattitude Soft Matte Liquid Lip in Driven.



## LIPS



Renegade Ruby  
494-281

Dual-ended stain with all-day wear and saturated color.

**2-in-1 Lip Tattoo Lip Line & Fill Duo**  
No smudging, feathering or budging. .05 fl. oz. reg. \$13  
**\$8.39**



Peach Bellini  
074-470

Addictive gourmand scents and ultra shine.

**Avon Crave Lip Gloss**  
Vitamin E formula moisturizes, smooths and softens lips. .3 fl. oz. reg. \$9  
**\$4.79**



PYT  
250-572

A nude pout for every party.

**Birthday Balm Lip Crayon**  
Butter-soft balm with a sheer color and shine. .1 oz. net wt. reg. \$12  
**\$8.39**



Red Symphony  
522-434

Polished shine, instant hydration and visibly plump lips.

**fmg Ink High-Gloss Lacquer**  
Intense vivid color with essential oils. .17 oz. net wt. reg. \$21  
**\$17**



Enjoy these special prices and exclusive offers only when you shop with an Avon Representative.

**SALE  
SHOP  
SAVE**

**UP TO 45% OFF!**



Featured shade:  
fmg Cashmere  
Essence Lipcream  
In Cherry Rush.

caress your lips  
with cashmere

**CASHMERE LIPCREAM**

Summer  
Berry  
881-766

America's only lipstick  
with a Bio-Retinol core.

**fmg Cashmere Essence Lipcream**  
Plant-based Bio-Retinol, known  
for effective anti-aging properties  
without the harsh irritation,  
improves lip hydration and  
protection. High-shine finish.  
.11 oz. net wt. reg. \$22  
**\$14.39**



|   |   |   |   |
|---|---|---|---|
|  |  |  |  |
| Pink Lady<br>879-296  | Plush Peony<br>873-977  | Cheeky Red<br>883-147   | Summer Berry<br>881-766   |
|  |  |  |  |
| Day Dreamer<br>883-773  | Cozy Rosy<br>879-626  | Coral Charm<br>879-148  | Honey Mandarin<br>876-024   |
|  |  |   |   |
| Chic Cocoa<br>881-584   | Cherry Rush<br>876-870  |   |   |



MAKEUP

Rich Berry 614-514

Sumptuous matte finish.

**fmg Cashmere Lipcream Matte**  
Blurring effect helps to visibly  
smooth lips. With antioxidant  
vitamins C and E, shea  
butter, avocado and coconut  
oils. .11 oz. net wt. reg. \$22  
**\$14.39**



|   |   |   |
|---|---|---|
|  |  |  |
| True Red<br>616-589   | Soft Crimson<br>616-445   | Rich Berry<br>614-514   |
|  |  |  |
| Dark Cherry<br>614-237  | Soft Mauve<br>614-222   | Nude Blush<br>614-203   |
|  |  |  |
| Nude Beige<br>614-199   | Nude Pink<br>614-184  | Nude Rose<br>614-165  |



**SCAN.  
TRY.  
LOVE.**

Rich Berry  
527-273



Chic satin finish.

**fmg Cashmere  
Lipcream Satin**  
Blurring effect  
helps to visibly  
smooth lips. With  
antioxidant vitamins  
C and E, shea  
butter, avocado  
and coconut oils to  
nourish and soften  
lips. .11 oz. net wt.  
reg. \$22  
**\$14.39**

|   |   |   |   |   |
|---|---|---|---|---|
|  |  |  |  |  |
| True Red<br>345-355   | Rich Berry<br>527-273   | Soft Crimson<br>529-329   | Soft Mauve<br>097-417   | Dark Cherry<br>525-160  |
|  |  |  |  |   |
| Nude Beige<br>523-560   | Nude Pink<br>932-252  | Nude Rose<br>999-011  | Nude Blush<br>523-957   |   |

Enjoy these special prices and exclusive offers only when you shop with an Avon Representative.

**SALE  
SHOP  
SAVE**

**UP TO 45% OFF!**

**brows  
on  
lock!**



Ultra-creamy, weightless pomade fills in brows, as it boosts color.

**fmg Cashmere 24 Hour Brow Pomade**  
Smudge-proof, sweat-proof formula. Matte finish. Dual-ended applicator with angled tip brush and spoolie. Applicator, 4 1/2" L. .14 oz. net wt. **reg. \$24 \$15**



**CASHMERE BROW + EYE**



After Dark  
566-845

Intense decadent black shades with dazzling jewel undertones for dramatic results.

**fmg Cashmere 24HR Cream Eyeliner**

Comfortable kohl formula with 24-hour wear. Waterproof, matte finish. Smudge applicator to blend. Vegan. Paraben-, phthalate- and fragrance-free. .04 oz. net wt. **reg. \$18 \$11.99**



Pitch Black  
565-447



Nightfall  
565-451



Essential Eyes  
565-428



Enchanted Eyes  
565-432



Essential Eyes  
565-428

Expertly curated 9-shade palettes to create an array of looks.

**fmg Cashmere Eyeshadow Palette**  
Long-wearing creamy powder shadows in satin, matte and sparkling finishes. Crease- and smudge-proof wear. Vegan. Talc-, paraben- and fragrance-free. .63 oz. total net wt. **reg. \$40 \$25.59**

**SALE  
SHOP  
SAVE**

**UP TO 45% OFF!**

**CASHMERE FACE**



Featured shade:  
24 Hour Foundation in Muffin.



N150 (N)  
111-658

2-in-1 powder can be worn wet or dry. Use as foundation or setting powder.

**fmg Cashmere Compact Powder Foundation**

Buildable medium-to-full coverage. Soft-focus matte finish. Includes mirror compact and sponge. .40 oz. net wt. reg. \$36 **\$24**

Available in Cool (C), Neutral (N) and Warm (W) undertones.

|                     |                     |                     |                     |                     |                     |
|---------------------|---------------------|---------------------|---------------------|---------------------|---------------------|
|                     |                     |                     |                     |                     |                     |
| N110 (N)<br>107-830 | W110 (W)<br>111-294 | W120 (W)<br>111-309 | C110 (C)<br>111-313 | N120 (N)<br>111-370 | W130 (W)<br>111-423 |
|                     |                     |                     |                     |                     |                     |
| W140 (W)<br>111-514 | W150 (W)<br>111-438 | W160 (W)<br>111-533 | N130 (N)<br>111-548 | N140 (N)<br>111-605 | W170 (W)<br>111-610 |
|                     |                     |                     |                     |                     |                     |
| N150 (N)<br>111-658 | W180 (W)<br>112-229 | N160 (N)<br>112-248 | C120 (C)<br>112-286 |                     |                     |

**CASHMERE FACE** luxury in the shade of you

Muffin (W)  
142-307



Cashmere Complexion Longwear Foundation Good Housekeeping Magazine 2021 Beauty Award Winner.

**fmg Cashmere 24 Hour Foundation**

24 hours of comfortable, breathable wear. Full, flexible coverage. Soft-focus matte finish. Water-resistant. Vegan. 1 fl. oz. reg. \$32 **\$19.99**

Available in Cool (C), Neutral (N), Warm (W) and Warm Olive (WO) undertones.

|                            |                           |                         |                          |                            |
|----------------------------|---------------------------|-------------------------|--------------------------|----------------------------|
|                            |                           |                         |                          |                            |
| Cannoli (W)<br>123-734     | Nougat (W)<br>126-107     | Meringue (W)<br>126-202 | Shortcake (C)<br>128-573 | Buttercream (N)<br>131-834 |
|                            |                           |                         |                          |                            |
| Marshmallow (N)<br>131-849 | Custard (N)<br>131-906    | Strudel (C)<br>133-660  | Macadamia (W)<br>136-525 | Ganache (WO)<br>136-889    |
|                            |                           |                         |                          |                            |
| Coconut (W)<br>136-468     | Cappuccino (N)<br>136-893 | Chai (WO)<br>136-559    | Vanilla (W)<br>142-254   | Toasty (N)<br>139-027      |
|                            |                           |                         |                          |                            |
| Praline (N)<br>141-406     | Tiramisu (W)<br>137-278   | Soufflé (N)<br>139-730  | Muffin (W)<br>142-307    | Gingerbread (C)<br>142-311 |
|                            |                           |                         |                          |                            |
| Pudding (N)<br>146-097     | Amaretto (N)<br>146-188   | Latte (W)<br>147-480    | Brownie (WO)<br>147-461  | Hazelnut (W)<br>147-495    |
|                            |                           |                         |                          |                            |
| Cognac (W)<br>147-681      | Pecan (N)<br>149-699      | Java (W)<br>149-722     | Clove (N)<br>149-756     | Truffle (C)<br>150-263     |

Tres Leches (N)  
119-424



24 hours of comfortable, breathable wear.

**fmg Cashmere 24 Hour Concealer**

Full coverage. Soft-focus matte finish. Visibly corrects dark circles and imperfections. With antioxidant botanical extracts. Water-resistant. .20 fl. oz. reg. \$22 **\$12.79**

Available in Cool (C), Neutral (N), Warm (W) and Warm Olive (WO) undertones.

Packaging may vary.

|                         |                            |                             |                        |
|-------------------------|----------------------------|-----------------------------|------------------------|
|                         |                            |                             |                        |
| Sugar (W)<br>109-484    | Mochi (N)<br>110-761       | Cheesecake (C)<br>112-176   | Parfait (W)<br>113-058 |
|                         |                            |                             |                        |
| Macaroon (N)<br>113-081 | Tart (WO)<br>115-012       | Butterscotch (W)<br>115-156 | Waffle (W)<br>115-869  |
|                         |                            |                             |                        |
| Biscuit (WO)<br>116-650 | Tres Leches (N)<br>119-424 | Toffee (W)<br>123-662       | Cupcake (N)<br>123-715 |



**SALE  
SHOP  
SAVE**

**UP TO 45% OFF!**

love the  
glow



My Sunshine  
150-980

Skin-loving mineral powder bronzer adds effortless warmth to complexion.

**fmg Colors of LOVE  
Heart-Warming Bronzer  
Matte Mineral Powder**  
Helps reduce the appearance of shine. Matte finish. Vegan.  
.42 oz. net wt. reg. \$26  
**\$16.79**



My Sunshine 150-980 Golden Days 151-202 Sunset Kiss 151-240

**COLORS OF LOVE**

The perfect pressed or loose powder brush to define & sculpt.

**fmg Kabuki Brush**  
Retractable. Soft, angled bristles. Cap keeps bristles protected. 3 3/4" L x 1" diam. Vegan, synthetic bristles.  
**732-370**  
reg. \$16  
**\$10.79**



Featured shade:  
Heart-Warming Bronzer  
Matte Mineral Powder  
in Golden Days.



Heart-shaped and round beads create instant radiance.

**fmg Colors of LOVE  
Glow Beads  
Illuminating Powder**  
Lightweight formula with pearlescent finish. Vegan.  
.71 oz. net wt. reg. \$30  
**\$19.19**



Wild Hearts 150-961  
Queen of Hearts 150-684



Enjoy these special prices and exclusive offers only when you shop with an Avon Representative.

**SALE  
SHOP  
SAVE**

**UP TO 45% OFF!**



**cushion  
crush**

Featured shades:  
Kiss Me Cushion Blush in  
Queen Carnation  
and Cushion Highlighter  
in Golden Lily.



National Presenting Sponsor  
**AVON**  
LG&H

\*Avon will contribute 15% of the sales price of the Colors of LOVE Cushion makeup from page 35, up to \$700,000 in 2022, to American Cancer Society Making Strides Against Breast Cancer®. The American Cancer Society does not endorse any product or service. To learn more, visit [MakingStridesWalk.org/TeamAvon](http://MakingStridesWalk.org/TeamAvon)

**COLORS OF LOVE**

Silky water-based formula with hyaluronic acid.

**fmg Colors of LOVE Sun-Kissed Cushion Bronzer**

Instantly hydrates, soothes and visibly plumps skin. Buildable sheer-to-medium coverage. .81 oz. net wt. **reg. \$39**  
**\$25.59**



Morning Sunflower 298-080  
Evening Sunflower 298-830



Morning Sunflower 298-080



MAKEUP

Instantly boosts hydration.

**fmg Colors of LOVE Kiss Me Cushion Highlighter**

Skin-loving color, water-based formula with hyaluronic acid. Buildable sheer-to-medium coverage. .28 oz. net wt. **reg. \$27**  
**\$17.59**



Fairy Dahlia 299-143  
Golden Lily 299-162



Golden Lily 299-162

Skin-loving color.

**fmg Colors of LOVE Kiss Me Cushion Blush**

Water-based formula with hyaluronic acid instantly boosts hydration. Buildable sheer-to-medium coverage. .28 oz. net wt. **reg. \$27**  
**\$17.59**



Orchid Kiss 298-955  
Midnight Lily 298-960  
Queen Carnation 298-902



Sweet Pea 298-883



Queen Carnation 298-902

Enjoy these special prices and exclusive offers only when you shop with an Avon Representative.

**SALE  
SHOP  
SAVE**

**UP TO 45% OFF!**



**glow on the go**

Featured shade:  
Colors of LOVE Glow Balm  
Duo Illuminating Stick in  
Heartthrob.

**COLORS OF LOVE**

With multicolor  
ultrafine and  
bold pearls for a  
shimmery finish.

**fmg Colors of  
LOVE Glow Balm  
Duo Illuminating  
Stick**

Dual-ended.  
Complementary  
shades blend and  
layer for expert  
highlighting and  
definition.  
.28 oz. total  
net. wt.  
reg. \$20  
**\$12.79**

Heartthrob  
924-573

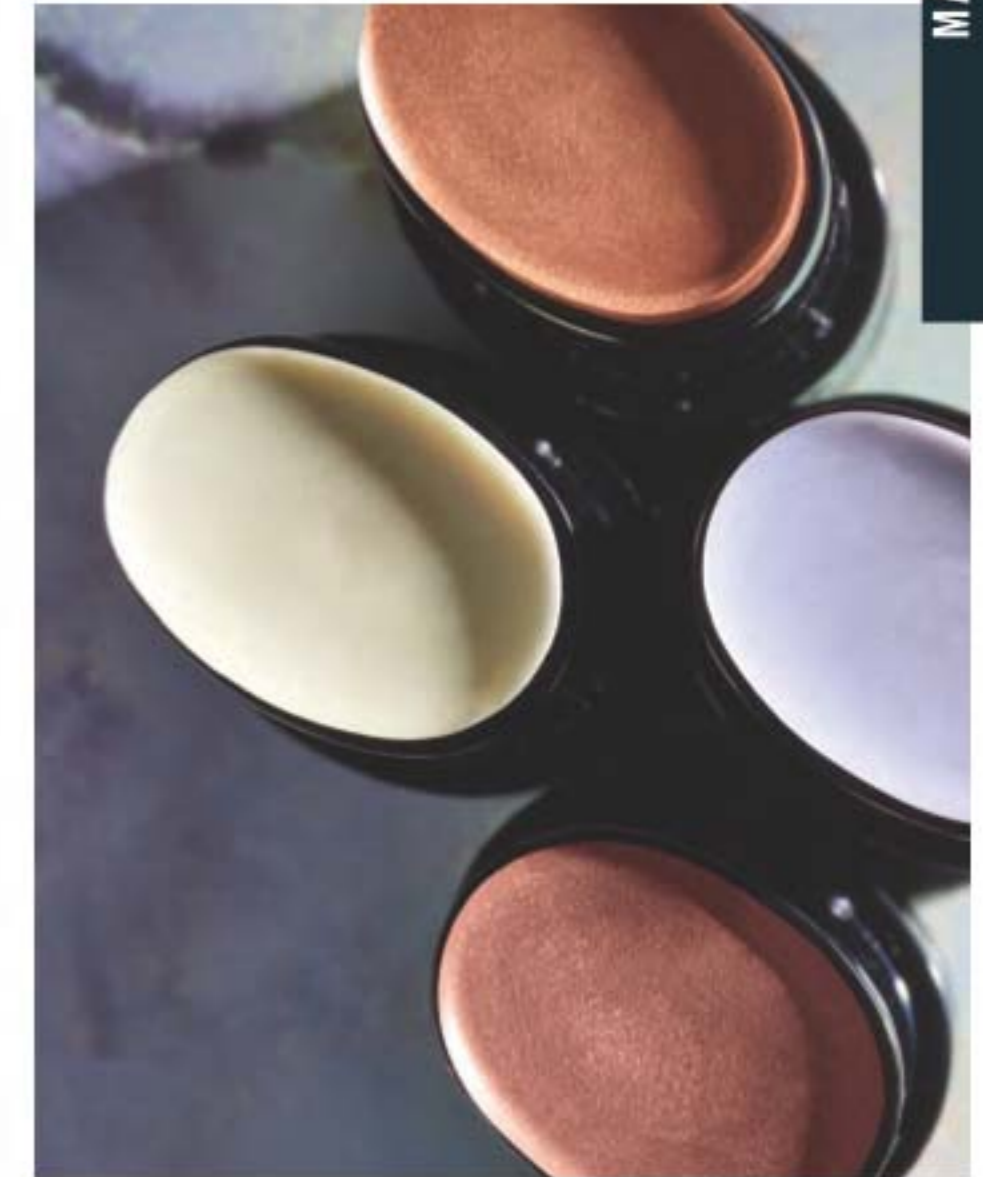

Ultrafine pearls blend  
for a soft natural  
radiant glow.

**fmg Colors of LOVE  
Glow Balm  
Illuminating Stick**

Skin-loving creamy  
formula.  
.28 oz. net wt.  
reg. \$16  
**\$10.39**

Moonstruck  
924-497



Warm, healthy-  
looking glow.

**fmg Colors of LOVE  
Glow Balm Bronzing Stick**

Skin-loving formula  
creates instant radiance.  
.28 oz. net wt.  
reg. \$16  
**\$10.39**

Warmhearted  
151-293



Enjoy these special prices and exclusive offers only when you shop with an Avon Representative.

**SALE  
SHOP  
SAVE**

**UP TO 45% OFF!**

Waterproof volume.

**Wash-Off Waterproof Mascara**

Washes off easily with soap and water.

.21 oz. net wt.

**Black 864-301**

reg. \$10

**\$6.39**



**MASCARA + LASH CARE**



See longer, fuller, healthier lashes in just weeks.

**Anew Clinical Unlimited Lashes Lash & Brow Activating Serum\***

84% of women agreed lashes look longer and fuller.\*\* Begin seeing results in 4 weeks. Apply only once daily, in the evening. .10 fl. oz.

**156-940**

reg. \$60

**\$24.99**

\*Anew Clinical Unlimited Lashes is not intended to reverse or reduce hair loss or grow hair.  
\*\*Based on an 8-week consumer-perception study.



**MASCARA**

lasting  
love



Long and healthy.

**Avon True Color SuperExtend Nourishing Mascara**

Enriched with vitamin E.

.237 fl. oz.

reg. \$11

**\$7.19**



Black 550-615  
Brown 550-596



*with argan & coconut oils*



Super volume.

**Avon True Color SuperShock Volumizing Mascara**

Instant high-gloss lushness. .338 fl. oz.

**Black 533-332**

reg. \$11

**\$7.19**



Volumizing & lengthening heart-shaped fibers + intense black pigments.

**Avon True Color LOVE at 1st Lash Mascara**

Love Complex™ with lycopene, olive oil and vitamin E. Transfer-resistant.

Clump-, flake- and smudge-proof. .3 fl. oz.

**Blackest Black 193-128**

reg. \$15

**\$9.99**



Lash-hugging heart-, flower- and cylinder-shaped lengthening fibers for voluminous, waterproof wear.

**LOVE at 1st Lash Waterproof Mascara**

Love Waterproof Complex™ with Lashrez, olive oil and vitamin E. Transfer-resistant. Clump-, flake- and smudge-proof. .3 fl. oz.

**Waterproof Blackest Black 293-805**

reg. \$15

**\$9.99**

*cobra brush lifts & curls*



**SALE  
SHOP  
SAVE**

**UP TO 45% OFF!**

Get every fine hair!

**Daily Beauty  
Tools Tweezers**  
Stainless steel. 3 1/2" L.  
**747-020**  
reg. \$4  
**\$2.59**



**MAKEUP MUST-HAVES**

Built-in sharpener.

**Avon True Color  
Always On Point Eye Liner**  
Smudge- and waterproof.  
.011 oz. net wt. reg. \$9  
**\$5.39**



Black  
529-018



Black Brown  
529-697

Black Brown  
529-697



**MAKEUP MUST-HAVES**

24 hours of stay-put brows with ultrawear gel that fills and shapes.

**Hi-Brow Sculpting Gel**  
Smudge-proof, flake-proof and water-resistant flexible formula. With clay, kiwi extract and vitamin E. Tapered micro-brush. .12 fl. oz.  
reg. \$17  
**\$10.39**



Blonde 871-094



Soft Brown 871-109



Medium Brown 871-128



Brown Black 871-443



Medium Brown  
871-128

For more brow-building options, see pages 20, 28 and 42.

Set it and forget it.

**Avon True Color  
Makeup Setting  
Spray**  
Microfine mist helps set makeup in place. 2 fl. oz.  
**579-382**  
reg. \$15  
**\$7.99**



Gently remove it all.

**Avon True Color  
Moisturizing  
Eye Makeup  
Remover Lotion**  
Cleans, refreshes and moisturizes. 2.7 fl. oz.  
**579-359**  
reg. \$8  
**\$3.99**



Seamless coverage.

**Avon Pro Flawless  
Makeup Applicator**  
2 1/8" L x 1 1/4" W.  
Non-latex polyurethane.  
**900-650**  
reg. \$7  
**\$3.79 each**



Double-duty color.

**Avon True Color  
Be Blushed Cheek Color**  
For cheeks and lips. .14 oz. net wt.  
reg. \$13  
**\$7.99**



Pink Melon  
578-151

Icy Petal  
578-113



Blushing  
Nude  
578-295

Golden  
Rose  
578-261



Tropical  
Peach  
578-300

Crushed  
Berry  
578-276



Blushing Nude  
578-295

**SALE  
SHOP  
SAVE**

**UP TO 45% OFF!**

update  
your  
browser

**NEW**

Dual-ended slim, flat-cut brow pencil and spoolie fills, grooms and defines brows.

**VDL Eye Fine Double Edge Brow Pencil**

Wax-to-powder long-lasting formula resists breakage and glides on smoothly. Hugs to brows effortlessly. Flexible shades create well-groomed, natural-looking brows for all. Smudge-proof. .007 oz. net wt. reg. \$25 **\$20 each**



**Brown Black** 037-360  
**Medium Brown** 037-432  
**Soft Brown** 037-485

VDL vivid desires come to life

Stay-fix system extends the wear of eye makeup for an all-day creaseless, smudge-proof vivid look.

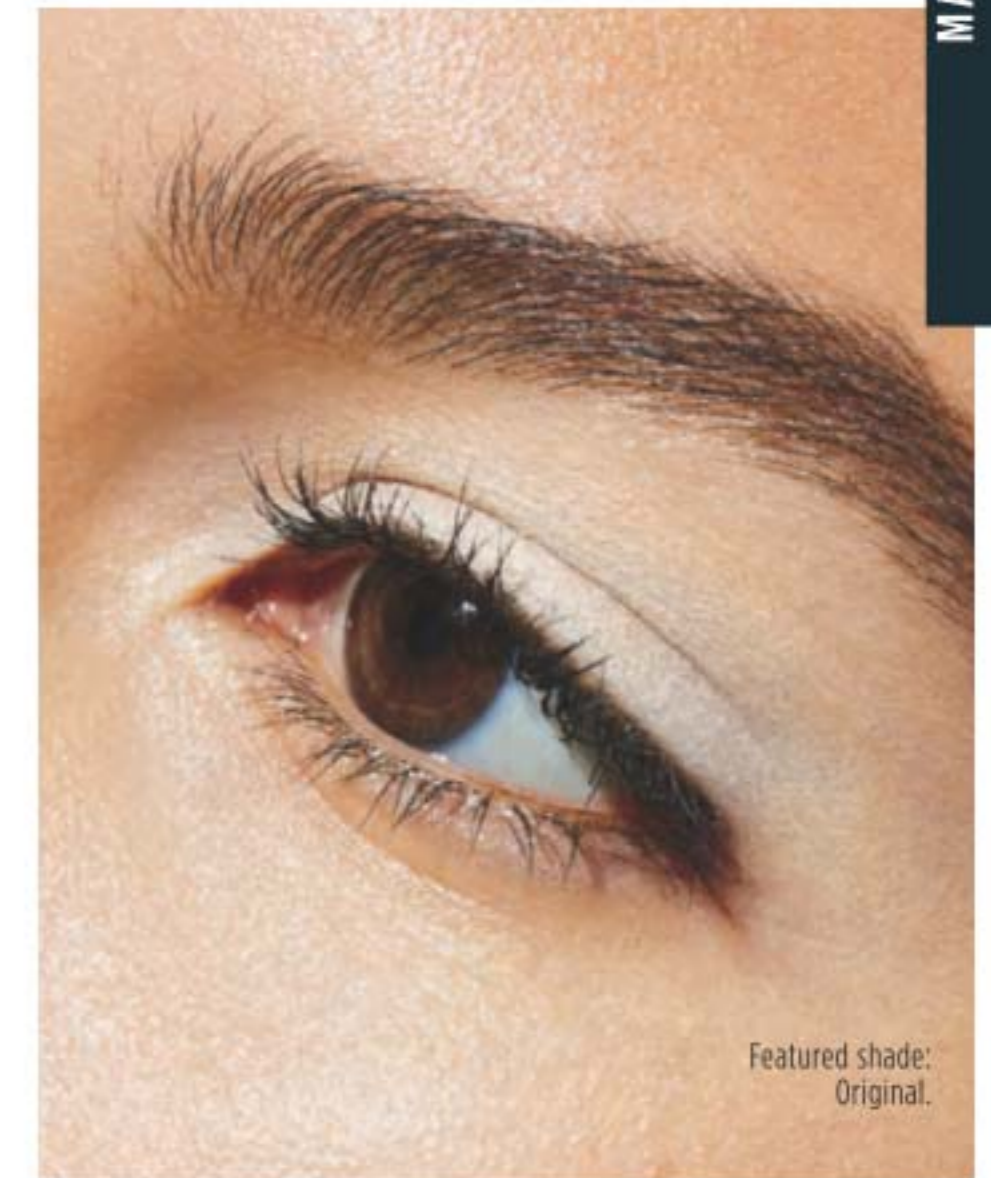

Featured shade: Original.



Preps lids for smooth shadow base.

**VDL Expert Color Primer for Eyes**

Enhances shadow shades for a more vibrant, brighter result. Infused with skin-caring Tahitian black pearl powder and silk protein. Each, .22 oz. net wt. reg. \$24

**\$16 each**



**Original** 110-317 Great for your everyday basic makeup routine.  
**Shimmer** 110-996 Great alone or to give your shadow extra oomph.  
**Serenity** 110-977 Great for matte shadows or to brighten dull eyes.

Enjoy these special prices and exclusive offers only when you shop with an Avon Representative.

**SALE  
SHOP  
SAVE**

**UP TO 45% OFF!**

live  
luminously

**VDL**

Prime & shine.

**VDL Lumilayer Primer**  
Violet Lumilayer pigment visibly brightens, plumps and sculpts skin for added dimension and volume. Visibly blurs pores and enhances the wear of foundation, providing a long-lasting silky texture. Can be worn alone, under foundation or as a sheer highlighter. 1 fl. oz.  
**680-911**  
reg. \$40  
**\$25.59**



Fresh & glowing.

**VDL Lumilayer Primer Fresh**  
Over 70% moisturizing essence for deep hydration and smooth skin. Sparkling blend of pearls that absorb and reflect light to create a warm, radiant glow. 1 fl. oz.  
**681-239**  
reg. \$40  
**\$25.59**



Mattify.

**VDL Satin Veil Primer**  
Soft-veiling polymers instantly blur the appearance of pores and fine lines. Staves off shine. Infused with prune water to replenish skin with intensified hydration and rose enfleurage oil to help improve skin's elasticity and texture over time. 1 fl. oz.  
**681-793**  
reg. \$40  
**\$25.59**



Rosy glow.

**VDL Lumilayer Rosy Perfect Primer**  
For a smooth, healthy-looking and radiant complexion. Instantly moisturizes, blurs pores and corrects skin tone. Extends the wear of makeup. Infused with damask rose water, rose enfleurage oil and lady's mantle. 1 fl. oz.  
**514-884**  
reg. \$40  
**\$27.19**



Illuminate.

**VDL Lumilayer Metal Cushion Primer**  
Easy dosage design. Infused with skin-brightening vitamin C and niacinamide. Visibly blurs pores, highlights, primes and perfects skin. Travel-friendly compact includes cushion refill and two applicators. Each cushion, .52 oz. net wt.  
**681-721** reg. \$50  
**\$32**



**SALE  
SHOP  
SAVE**

**UP TO 45% OFF!**



**hint  
of tint**

Featured shade: VDL Creamy Stick Jelly  
in Riding Hood.

**VDL**

Riding Hood  
651-203



2-in-1 stick for  
cheeks and lips.

**VDL Creamy Stick Jelly**  
Glides on and blends effortlessly. Creamy jelly-soft color. Buildable, sheer-to-medium coverage with a dewy finish. Formula infused with antioxidants, botanical extracts and moisturizing shea butter. .25 oz. net wt. **reg. \$31 \$20**



MAKEUP

Triple Peach  
628-813



All-in-1 lip primer  
balm and tint.

**VDL Tint Bar Triple Shot**  
Tri-color design creates a multi-hued layer of shiny, sheer, delicate color for softer, fuller-looking lips. With moisturizing royal jelly and nourishing ester oil. Soft glowy, glossy finish. .12 oz. net wt. **reg. \$23 \$14.39**



Blessing Coral  
628-737



Instant moisture,  
color and shine.

**VDL Expert Color Lip Cube Marble Glow**  
80% moisturizing oil instantly conditions and adds long-lasting shine. Unique cubic-edge angled design with two-tone marble layers provides precise application. .12 oz. net wt. **reg. \$28 \$17.59**



Enjoy these special prices and exclusive offers only when you shop with an Avon Representative.





# fun at your fingertips



LIMITED EDITION

**NEW**

At-home mani made easy!

**fmg Glimmer Gel Nail Stickers**

Easy-to-apply glossy gel nail stickers add a fun pattern to your nails without having to take a trip to the salon. No-mess application doesn't require additional tools or dry time. Each set includes 14 stickers.

reg. \$10  
**\$8 each set**

See special offer on page 3.

# SKIN CARE

Want to see *fewer wrinkles?*  
More *lift?* Or just a *radiant complexion?*  
Our high-performance collections can help you meet (+ exceed) your **#SKINCAREGOALS.**

## Isa Knox Anew LX Ultimate

Infused with paeonol, our unique extract harvested at its peak from rare peonies in a patented compound specially formulated for a rejuvenated look beyond the ultimate.



**Isa Knox Anew LX Ultimate Rejuvenating Day Cream**  
This multipurpose paeonol-infused day cream visibly reduces wrinkles and improves the look of elasticity, radiance and skin texture. With nutmeg to help visibly even skin tone and soothe skin. 1.7 fl. oz. **630-900**  
reg. \$50  
**\$39.99**

**Isa Knox Anew LX Ultimate Rejuvenating Dual Night Cream**  
Two-step cream infused with paeonol and macadamia oil. Volume Cream with rice bran extract to help visibly plump skin. Firming Cream with peptides to support production of collagen and elastin. Each, .85 fl. oz. **629-308**  
reg. \$50  
**\$39.99**

**Isa Knox Anew LX Ultimate Rejuvenating Eye Serum**  
Infused with paeonol and niacinamide to help visibly reduce fine lines around the eye area and de-puff under-eye bags. 1 fl. oz. **630-915**  
reg. \$50  
**\$39.99**

**Isa Knox Anew LX Ultimate Rejuvenating Serum**  
The luxurious serum, infused with paeonol and ceramides, visibly improves elasticity, radiance and skin texture, and reduces the appearance of fine lines and wrinkles for a younger, smoother, firmer look. 1.35 fl. oz. **630-752**  
reg. \$56  
**\$44.99**

With glossy oil for silky-smooth lips.

**Isa Knox Anew LX Ultimate Lip Balm**  
Wear alone or over lipstick. Each, .12 oz. net wt. Red **318-974**  
Pink **318-917**  
reg. \$25  
**\$19.99**



### Isa Knox Anew LX Ultimate Trial Kit

- Set includes five try-it sizes:
- Rejuvenating Day Cream, .5 fl. oz.
  - Rejuvenating Firming Night Cream, .16 fl. oz.
  - Rejuvenating Volumizing Night Cream, .16 fl. oz.
  - Rejuvenating Serum, .23 fl. oz.
  - Rejuvenating Eye Serum, .16 fl. oz.

**575-391** reg. \$31  
**\$25**



innovative formulas with  
organic **hibiscus extract**  
help skin look **lifted**  
**from every angle**



**Isa Knox LXNEW Platinum Sculpting Oil Serum**

Hibiscus extract-infused serum, with collagen-boosting peptides and rejuvenating antioxidants, helps visibly smooth wrinkles and tighten facial contours for a firmer, smoother, more lifted look. Hypoallergenic. 1.35 fl. oz.

**318-720 reg. \$56**  
**\$44.99**

**Isa Knox LXNEW Platinum Sculpting Day Cream**

Infused with moisturizing hibiscus extract and smoothing ceramide, visibly tightens facial contours and reduces wrinkles for a firmer, smoother, more sculpted look. Hypoallergenic.

1.7 fl. oz. **318-845**  
reg. \$50  
**\$39.99**

**Isa Knox LXNEW Platinum Sculpting Night Cream**

With firming hibiscus extract, ceramide, squalane and shea butter, visibly tightens facial contours and reduces wrinkles for a firmer, smoother, more defined look. Hypoallergenic.

1.7 fl. oz. **318-850 reg. \$50**  
**\$39.99**

**Isa Knox LXNEW Platinum Sculpting Eye Cream**

Hibiscus extract-infused formula with hydrating panthenol and revitalizing antioxidants leaves the delicate eye area looking firmer, brighter, more defined. Ophthalmologist-tested.

.84 fl. oz. **318-883**  
reg. \$50  
**\$39.99**



**Isa Knox LXNEW Platinum Special Trial Kit**

Includes:  
Sculpting Day Cream, .5 fl. oz.  
Sculpting Night Cream, .5 fl. oz.  
Sculpting Oil Serum, .24 fl. oz.  
Sculpting Eye Cream, .17 fl. oz.

**808-375 reg. \$31**  
**\$25 4-piece kit**



**ULTIMATE** combats multiple signs of aging



**Multi-Performance Day Cream Broad Spectrum SPF 25**  
1.7 oz. net wt.  
156-993 reg. \$42  
**\$23.99**



**Multi-Performance Night Cream**  
1.7 oz. net wt.  
157-162  
reg. \$42  
**\$23.99**

**NEW**

Same formula as regular size!

**Jumbo-Size Day Cream Broad Spectrum SPF 25**  
2.5 oz. net wt.  
997-573 reg. \$52  
**\$29.99**



GET 50% MORE than our regular full size!

**Multi-Performance Eye System**

Visibly smooths crow's-feet and de-puffs under-eye bags. Cream, .5 oz. net wt. Elixir, .09 oz. net wt.  
353-254  
reg. \$42  
**\$23.99**



**Supreme Dual Elixir**

A superior serum and precious oils. Follow with Advanced Performance Crème and see a difference in even the most advanced signs of aging. Serum/Oil, .67 fl. oz. each.  
588-421 reg. \$60  
**\$38.99**



**Supreme Advanced Performance Crème**

With Black Pearl Extract. See a dramatic difference in deep wrinkles and skin radiance. 1.7 oz. net wt.  
442-483 reg. \$60  
**\$38.99**



**ANew Ultimate Regimen Set**

Includes three full-size moisturizers plus one try-it-size serum.

- **Day Cream Broad Spectrum SPF 25** 1.7 oz. net wt.
- **Night Cream** 1.7 oz. net wt.
- **Eye System** Cream, .5 oz. net wt. Elixir, .09 oz. net wt.
- **Anew Power Serum** .24 fl. oz.

4-PIECE BOXED KIT  
885-723  
reg. \$128  
**\$54.99**



**PLATINUM** skin looks lifted and firmer



**Day Cream Broad Spectrum SPF 25**  
1.7 oz. net wt.  
064-110  
reg. \$42  
**\$23.99**

**NEW**

Same formula as regular size!

**Jumbo-Size Day Cream Broad Spectrum SPF 25**  
2.5 oz. net wt.  
881-326 reg. \$52  
**\$29.99**



GET 50% MORE than our regular full size!

**ANew Platinum Regimen Set**

Includes three full-size moisturizers plus one try-it-size serum.

- **Day Cream Broad Spectrum SPF 25** 1.7 oz. net wt.
- **Night Cream** 1.7 oz. net wt.
- **Eye & Lip Cream** .5 oz. net wt.
- **Anew Power Serum** .24 fl. oz.

4-PIECE BOXED KIT  
732-639  
reg. \$128  
**\$54.99**

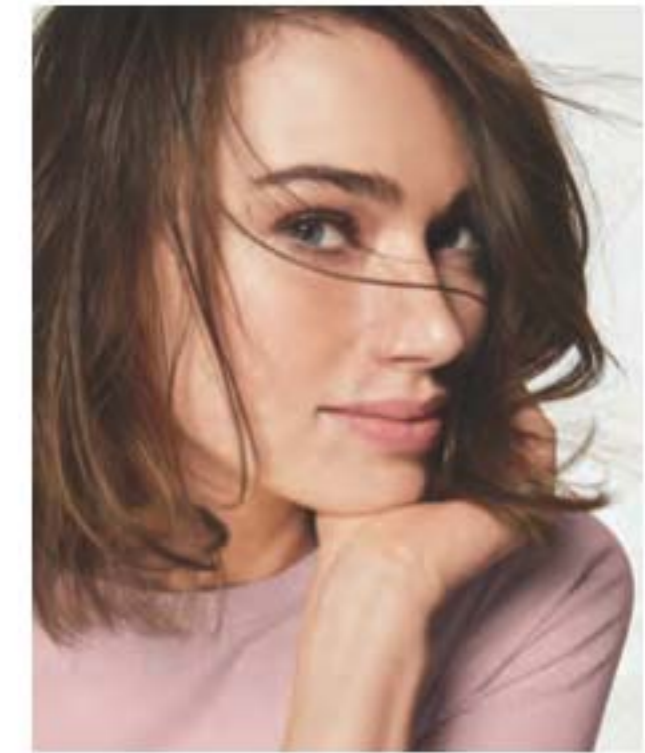

**Night Cream**  
1.7 oz. net wt.  
610-045  
reg. \$42  
**\$23.99**



**Firm and Sculpt Cream for Neck and Chest**  
Use PM after cleansing.  
1.7 oz. net wt.  
395-294  
reg. \$42  
**\$23.99**



**Eye & Lip Cream**  
Dual applicator.  
.5 oz. net wt.  
328-072  
reg. \$42  
**\$23.99**





## rev up your regimen with boosters

**Isa Knox LXNEW Clinical Booster Pore Perfector**  
Visibly reduces pores and blemishes in 15 minutes. 1 fl. oz. 727-963 reg. \$40  
**\$22.99**

**Isa Knox LXNEW Clinical Booster Microbiome Balance**  
Visibly reduces redness in 15 minutes so skin looks healthier. 1 fl. oz. 727-978 reg. \$40  
**\$22.99**

**Isa Knox LXNEW Clinical Booster Moisture Lock**  
Instant hydration that lasts for 72 hours. 1 fl. oz. 727-982 reg. \$40  
**\$22.99**



**Isa Knox Anew Clinical Revitalize & Reveal Intensive Peel**  
An intensive resurfacing peel similar to pro acid peels. With AHA (28.3%) and PHA (8.1%) to soothe and moisturize skin as it exfoliates so skin looks more youthful and radiant. 1 fl. oz. 780-025 reg. \$45  
**\$26.99**



**Isa Knox Anew Clinical Revitalize & Reveal Resurfacing Expert Smoothing Fluid**  
79% as effective as a pro micro-dermabrasion without the same irritation. 1 fl. oz. 729-416 reg. \$44  
**\$26.99**

## the wrinkle wrangler retinol

**Isa Knox Anew Clinical Line Eraser with Retinol Targeted Treatment**  
In just one week, the look of deep lines is smoothed and resurfaced. Use PM. .67 fl. oz. 729-397 reg. \$40  
**\$22.99**

**Isa Knox Anew Clinical Line Eraser with Retinol Treatment**  
100% of women showed improvement in the look of fine lines and wrinkles. Use AM/PM. 1 oz. net wt. 729-382 reg. \$45  
**\$26.99**



**Isa Knox Anew Clinical Revitalize & Reveal Extra Strength Retexturizing Peel**  
Results similar to a 35% pro glycolic peel.\* 30 fragrance-free pads. 2" diam. 729-420 reg. \$40  
**\$22.99**

\*In 6 out of 8 attributes tested over a 7-week period.



**Isa Knox Anew Clinical Revitalize & Reveal Advanced Wrinkle Corrector**  
In just two weeks, wrinkles appear reduced. 1.7 fl. oz. 729-401 reg. \$40  
**\$22.99**



# the skin plumper collagen

**Isa Knox Anew Clinical  
Collagen Booster  
Eye Lift Pro Dual Eye System**

With a peptide complex to help boost collagen production. In one week, eye area looks lifted, firmer and tighter. Gel, .33 fl. oz. Cream, .33 fl. oz. **729-435 reg. \$40 \$22.99**



**Isa Knox Anew Clinical  
Collagen Booster  
Microneedling Polisher**

At-home skin-resurfacing alternative to micro-dermabrasion and micro-needling procedures. Visibly diminishes pores, fine lines and wrinkles. Skin looks smoother and more radiant. Vegan formula. 1.7 fl. oz. **798-592 reg. \$34 \$18.99**

**Isa Knox Anew Clinical  
Collagen Booster  
Rejuvenating Serum Ampoules**

Powerful peptide blend boosts natural production of collagen. Capsulated single-use ampoules keep formula fresh and potent. Vegan formula. 60 ampoules, .008 fl. oz. each. **803-077 reg. \$62.50 \$49.99**

give your regimen  
a power boost

**Anew Power Serum**

Visibly improves wrinkles, radiance, firmness and texture. Use AM and PM after cleansing, as your treatment before moisturizing. 1 fl. oz. **417-187 reg. \$45 \$26.49**



SCAN.  
SHOP.  
SHARE.

**Anew Clinical  
Absolute Even  
Multi-Tone  
Skin Corrector**

9 out of 10 women saw a dramatic improvement in skin tone for flawless-looking skin. 1 oz. net wt. **173-271 reg. \$44 \$26.99**



**Skinvincible  
Day Lotion  
Broad Spectrum  
SPF 50**

Avon's highest sunscreen protection with 24-hour moisture. Use AM. 1 oz. net wt. **419-065 reg. \$40 \$22.99**



**Skinvincible  
Deep Recovery Cream**

Lessens the look of age damage in weeks. Use PM. 1 oz. net wt. **418-370 reg. \$40 \$22.99**

# glow with it

Our expanded Vitamin C collection helps reveal the look of radiance all over every inch of you.

After cleansing skin, use alone or after Dry Body Oil to visibly enhance an all-over glow.

Massage in all over body after shower for a silky finish.



**Anew Vitamin C Dry Body Oil**  
Soothing sunflower seed and jojoba oils help keep skin feeling supple. 3.4 fl. oz.  
157-067  
reg. \$34  
**\$19.99**

**Anew Vitamin C Illuminating Body Serum**  
Light-reflecting pigments leave skin looking luminous. 6.7 fl. oz.  
157-071 reg. \$34  
**\$19.99**

VITAMIN C now for all over your body!



**Anew Vitamin C Overnight Radiant Mask**  
Visibly improves texture and boosts radiance. Apply after cleansing, treating and moisturizing. 1.7 fl. oz. 157-086  
reg. \$36  
**\$19.99**



SKIN CARE



**Anew Vitamin C Overnight Lip Mask**  
Leave-on lip mask leaves lips looking smoother and more supple overnight. .7 oz. net wt. 157-689 reg. \$34  
**\$14.99**



**Anew Vitamin C Smoothing Lip Scrub**  
Gently buffs and smooths lips. With vitamin C and sugar crystals. .7 oz. net wt. 157-727 reg. \$34  
**\$14.99**

# essential Vitamin C family

*Reveal the look of natural radiance*

**Anew Vitamin C Illuminating Priming Moisturizer**  
Fragrance-free. With natural citrus extracts. Use after Brightening Serum. Wear alone or under makeup. 1.7 fl. oz. **868-508 reg. \$34 \$18.99**

ESSENCE MAGAZINE  
2021 BEAUTY AWARD  
WINNER



**Anew Vitamin C Brightening Eye Cream**  
With vitamin C and niacinamide. Visibly reduces dark circles. Under-eye area looks brighter and more even-toned. .5 fl. oz. **868-512 reg. \$34 \$18.99**

## VITAMIN C see instantly brighter skin

**Anew Vitamin C Brightening Serum**  
Has as much vitamin C as 30 oranges! Skin looks visibly energized and brightened with the power of 10% pure vitamin C. Use AM and PM. Noncomedogenic. 1 fl. oz. **936-406 reg. \$44 \$24.99**



SKIN CARE

**Anew Vitamin C Warming Peel**  
Dual exfoliation, with vitamin C flakes and natural seeds, gently buffs skin with a warming sensation when activated with water, opening pores to remove impurities. 3.4 fl. oz. **936-425 reg. \$27 \$15.99**



**Anew Vitamin C Antioxidant Lip Treatment**  
Nourishes lips with vitamins C and E. Lips look and feel smooth, conditioned... and youthful! .13 oz. net wt. **784-547 reg. \$14 \$7.99**







## CLEANSE

No need to rinse off.

### Anew Hydra Fusion Cleansing Micellar Water

Gently lifts dirt, oil and  
makeup while boosting  
hydration. 10.1 fl. oz.  
284-933 reg. \$14  
\$8.49



## HYDRA FUSION what your skin's been thirsting for

### Anew Hydra Fusion Nighttime Facial Treatment

Visibly plumps skin.  
Increases moisture by 3X.  
Relaxing rose scent.  
1.7 oz. net wt.  
167-030  
reg. \$34  
\$18.99



### Anew Hydra Fusion De-Puffing Eye Serum

With caffeine and a  
cooling ceramic tip.  
Eyes look  
and feel  
refreshed.  
.5 fl. oz.  
283-760  
reg. \$34  
\$18.99



SKIN CARE

### Anew Hydra Fusion Gel Cream

Skin appears smoother,  
refreshed and plumped  
with lasting hydration.  
1.7 oz. net wt. 283-736  
reg. \$34  
\$18.99



### Anew Hydra Fusion 1.5% Hyaluronic Acid Serum

Skin looks instantly  
plumped with our highest  
concentration of hyaluronic  
acid. Different molecular  
sizes enhance visible  
resilience. 1 fl. oz.  
517-740 reg. \$44  
\$24.99



### Anew Hydra Fusion Daily Beauty Defense Broad Spectrum Sunscreen Lotion SPF 50

Featherlight feel. Use after  
moisturizing. 1.7 fl. oz.  
167-026 reg. \$34  
\$18.99

**SPF 50**  
Avon's highest  
sunscreen  
protection



FARM RX Clean Beauty. It's only natural.

**Bakuchiol Eye Cream\***

Visibly reduces dark circles, fine lines and wrinkles without irritating the delicate eye area. 1.01 fl. oz. **565-834 reg. \$37 \$29.99**

**Super Greens Cooling Gel**

Lightweight moisturizer helps soothe and cool skin. Apply thicker, after serum, as a mask to hydrate overnight as needed. 3.04 fl. oz. **953-268 reg. \$37 \$29.99**

**Super Greens Multivitamin Moisture Cream\***

Locks in essential nourishing moisture. Use daily after cleansing, serums and treatments. 3.04 fl. oz. **953-272 reg. \$37 \$29.99**

**Bakuchiol Serum**

Concentrated lightweight oil-textured formula penetrates skin's surface to target fine lines, wrinkles and dullness without irritation. 1.01 fl. oz. **954-594 reg. \$44 \$34.99**



SCAN. SHOP. SHARE.

Shop for The Cause 15% contribution\*

GREEN GODDESS our first facial oil, with CBD

# 9 out of 10 women said their skin looked smoother and healthier

Hemp-derived facial oil will calm and soothe stressed-out skin as it helps reduce redness and discomfort so skin looks and feels healthy and radiant.

Shop for The Cause 15% contribution\*

**Green Goddess Facial Oil\***

Use AM/PM, after cleansing and serum. For extra-dry skin, use after cream or gel moisturizers.

- 99% natural ingredients
- 100mg broad-spectrum CBD
- suitable for sensitive skin
- rich in omega fatty acids and vitamin E
- fragrance-free • vegan
- hypoallergenic • no THC
- dermatologist-tested

.95 fl. oz. **287-507 reg. \$50 \$34.99**



SKIN CARE



National Presenting Sponsor



\*Avon will contribute 15% of the sales price of Farm Rx Bakuchiol Eye Cream, Super Greens Multivitamin Moisture Cream and Green Goddess Facial Oil on pages 66-67, up to \$700,000 in 2022, to American Cancer Society Making Strides Against Breast Cancer\*. The American Cancer Society does not endorse any product or service. To learn more, visit MakingStridesWalk.org/TeamAvon

Enjoy these special prices and exclusive offers only when you shop with an Avon Representative.

# ISA KNOX LXNEW CLEAN

an innovative collection of customized cleansers with skin-nourishing ingredients formulated for your skin type. Free from parabens, synthetic fragrances and dyes, and mineral oil.



SCAN.  
SHOP.  
SHARE.



### Cleansing Brush

Includes one brush head. Requires two AA batteries (not included).

679-266

reg. \$47

**\$28.99**

### Cleansing Brush Refills

Contains two brush heads.

679-270

reg. \$18

**\$11.99**

Enjoy these special prices and exclusive offers only when you shop with an Avon Representative.

### NORMAL, DRY AND COMBINATION SKIN

#### Balancing Gel Cleanser

Gel to foam. With moisturizing panthenol (vitamin B5). Mild amino acid-based ingredients derived from coconut help gently remove oil and impurities while rebalancing skin.

5 fl. oz. 718-010

reg. \$12

**\$9.99**

### NORMAL, DRY AND COMBINATION SKIN

#### Nourishing Cream Cleanser

Infused with panthenol (vitamin B5), rosemary and soapwort extracts. Gently removes impurities and makeup while restoring moisture.

5 fl. oz. 717-990

reg. \$12

**\$9.99**

### OILY TO NORMAL SKIN

#### Soothing Whipped Oil Cleanser

Mild amino acid-based ingredients derived from coconut eliminate impurities and excess oil without leaving any residue. Soothes with panthenol (vitamin B5) and aloe.

5 fl. oz. 718-025

reg. \$16

**\$12.99**

### NORMAL, DRY, COMBINATION AND OILY SKIN

#### 2-in-1 Exfoliating Cleansing Balm

Melts away makeup and impurities. Enriched with panthenol (vitamin B5) and bamboo stem powder.

Use with included spatula.

3.5 oz. net wt. 718-006

reg. \$30

**\$24.99**

a refreshing splash of hydration



belif  
believe in truth

Aqua bomb  
hydrating toner

For all skin types? Yes!

Refreshing splash of instant hydration that floods the skin with moisture

Sodium hyaluronate moisturizes for smoother-looking skin

Dermatologically tested

With Baobab, Honeysuckle, helps aqua formula, helps original formula

200 ml / 6.7 fl. oz.



**95%**  
of women  
agreed their  
skin feels  
hydrated  
and moist  
after use\*

**NEW**

**aqua bomb hydrating toner**

*For an extra boost of hydration*  
Lightweight water-based toner, with super-hydrating hyaluronic acid, soothing honeysuckle flower extract and moisture-enhancing baobab tree seed extract, and free of sulfates, parabens and phthalates. Leaves skin looking soft and smooth with a healthy-looking glow. Use after cleansing, before serum and moisturizer.  
6.75 fl. oz. **952-974 reg. \$33**  
**\$28**

\*In a consumer-perception test of those who expressed an opinion.  
Enjoy these special prices and exclusive offers only when you shop with an Avon Representative.





70% increase  
in hydration\*



**the true cream aqua bomb**

*For dryness, dullness & uneven texture*  
This ultralight, water-based, refreshing gel cream bursts upon application to instantly cool skin and release a flood of weightless moisture. Helps visibly improve skin elasticity. Skin looks healthy, smooth and supple. Suitable for sensitive skin.  
Full size, 1.68 fl. oz. **235-709 reg. \$42 \$38**  
Try-it size, .84 fl. oz. **446-618 reg. \$24 \$22**

84% of  
people said  
tired skin  
felt soothed  
and calmed  
in just  
7 days\*\*



**the true cream aqua bomb aloe**

*For redness, irritation & dryness*  
A moisturizing gel-cream with aloe vera extract to instantly soothe skin, plus a multi-level blend of hyaluronic acid that penetrates different layers for intense hydration, and vitamin E to visibly smooth texture and even tone.  
Full size, 1.69 fl. oz. **788-284 reg. \$42 \$38**

\*Based on a clinical study.  
\*\*Based on a consumer-perception study.

26 hours of  
intense hydration\*



**the true cream moisturizing bomb**

*For dryness, loss of elasticity & firmness*  
A lightweight yet indulgent cream, with a comforting, cushiony, whipped texture, envelops skin with intense, long-lasting moisture. Skin looks and feels smooth, supple and deeply nourished. Suitable for sensitive skin.  
Full size, 1.68 fl. oz. **498-124 reg. \$42 \$38**  
Try-it size, .84 fl. oz. **498-139 reg. \$24 \$22**



**the true serum resurfacing PHA/AHA 10%**

*For dullness and uneven tone and texture*  
With PHA/AHA 10%, helps gently and effectively exfoliate dead surface skin cells to visibly improve skin tone and texture and reveal a fresher, more youthful appearance. With energizing honeysuckle. Apply after cleansing. Follow with any belif moisturizer.  
Full size, 1.69 fl. oz. **927-769 reg. \$55 \$45**

**the true serum revitalizing niacinamide/amino acids solution 10%**

*For elasticity and loss of firmness and the look of pores*  
With niacinamide, amino acids solution and a special blend of herbs, helps shrink the look of pores. Rose hip oil helps visibly firm. Apply after cleansing. Follow with any belif moisturizer.  
Full size, 1.69 fl. oz. **927-716 reg. \$55 \$45**



**aqua bomb jelly cleanser**

*For dryness, dullness and uneven texture*  
Jelly to foam. Amino acids and glycerin-based cleansing agents gently remove makeup without stripping skin of moisture.  
5.41 fl. oz. **445-353 reg. \$31 \$28**



**moisturizing eye bomb**

*For dryness, loss of elasticity and firmness*  
Lightweight, refreshing eye cream cools on contact. Helps keep eye area looking firm, resilient and smooth. .84 fl. oz. **445-478 reg. \$53 \$48**

### aqua bomb mist

For an extra boost of hydration

Ultrafine, lightweight cooling mist hydrates skin for a radiant, healthy glow. With chickweed, an herb known to soothe skin. Full size with refill. Each, 2.02 fl. oz.

514-721 reg. \$38  
\$34 set of 2



### aqua bomb sleeping mask

For dull, dry, fatigued skin

Locks in moisture with unique jelly-pudding texture! Replenishes with explosive hydration for smoother, more supple-looking skin and a healthy glow. 2.53 oz. net wt.

514-717 reg. \$38  
\$34



## ENERGIZING FRAGRANCES FROM BELIF

### a refreshing burst of spring

#### the garden eau de parfum

fresh + vibrant

Sparkling bergamot and dewy spring blossoms are wrapped in white musk for an unforgettable fragrance with a bright, buoyant feeling. 1.7 fl. oz

589-485 reg. \$55  
\$45



### an enticing walk in the woods

#### the woods eau de parfum

fresh + sweet

Invigorating floral greens. A burst of lemon zest and dewy bamboo, with fresh-picked pear blossom and water lily, wrapped in the sophisticated warmth of amber and musk for a fresh, revived feeling. 1.7 fl. oz.

012-020 reg. \$55  
\$45



More than just a trendy beauty ingredient— it's known to **relieve irritated skin, strengthen the skin barrier and gently moisturize.** In fact, cica was named “tiger grass” after tigers were discovered rolling in it to heal their wounds.



**NEW**

**Cica Eye Cream**

With soothing cica extract and wrinkle-smoothing pro-retinol, helps moisturize and firm the dry, delicate area around eyes. With ceramide and provitamin B5 to lock in and enhance moisture. Hypoallergenic.  
.84 fl. oz  
**952-940**  
reg. \$48  
**\$40**



**Amino Clear Bubble Foaming Cleanser**

With amino-acid-based ingredients to unclog pores and clean away dead skin cells.  
5 fl. oz.  
**243-134**  
reg. \$16  
**\$12**



**A. Cica Peptide Ampoule**

For skin that needs firming. With a concentrated blend of cica and peptides, helps energize, smooth and firm skin. Dermatologically tested. Suitable for sensitive skin. Use after cleansing, before moisturizing with Cica Recovery Cream.  
1.52 fl. oz. **210-258**  
reg. \$45  
**\$36**

**B. Cica Recovery Cream**

For extra-dry and damaged skin. With strengthening ceramide.  
1.7 fl. oz. **508-055**  
reg. \$42  
**\$34**



**C. Daily Repair Cica Moisturizing Lip Balm**

Soothes dry, sensitive lips. Moisturizing cica-infused oil glides over lips to keep them soft and smooth. Free of fragrance and mineral oil. Suitable for sensitive skin. Dermatologically tested.  
.14 oz. net wt.  
**399-160** reg. \$14  
**\$12**

**D. Intensive Face Mask Cica Peptide**

Helps calm troubled skin. With concentrated cica and peptides like the Ampoule for visibly soothed, smooth, naturally glowing skin. Fabric sheet mask gently adheres to skin without irritation. After cleansing, before moisturizing, leave on for 10–15 minutes.  
1.35 fl. oz.  
**399-247** reg. \$3  
**\$2.50**

**Clarifying Spot Healing Patches**

Tea tree leaf helps promote skin clarity. Clear plaster band soothes and protects skin from contaminants.  
24 patches.  
**243-540**  
reg. \$3  
**\$2.50**



**Rice Water Bright Rice Bran Gentle Exfoliating Cleanser**

Daily scrub with organic rice bran powder, rice bran oil and hydrated silica for gentle exfoliation to remove impurities and help skin feel soft and look fresh and radiant.

10 fl. oz. **376-865**  
reg. \$15.99  
**\$12.99**



**Rice Water Bright Foaming Cleanser**

Cleanses and moisturizes in one. Lathers up into a creamy foam. With rice water and soapwort extract that leave skin looking clear and bright.

10 fl. oz. **508-093**  
reg. \$13  
**\$11**



**Rice Water Bright Cleansing Facial Wipes**

Refreshing at home and on the go. With rice extract to moisturize while cleansing. Removes eye makeup. 50 sheets.

**508-108**  
reg. \$11  
**\$9**



**A. Jeju Aloe Fresh Soothing Mist**

Instantly soothing and cooling facial mist for face or body, with 90% aloe vera extract. Oil-free, quickly absorbed. After cleansing, spray wherever skin feels dry.

4.4 fl. oz. **925-379**  
reg. \$16  
**\$12.99**

**B. Jeju Aloe Fresh Ice Soothing Face Mask**

Moisturizing gel-cream face mask with Jeju aloe extract. Can be refrigerated for enhanced cooling. Soothes sun irritation. Refreshing and nonsticky. Apply sheet after cleansing, leave on for 10 minutes and gently pat remaining cream into face.

.77 oz. net wt. **925-675**  
reg. \$4.20  
**\$3.50**

**C. Jeju Aloe 99% Fresh Soothing Gel**

With 99% aloe vera extract, instantly hydrates and soothes dry, sensitive skin. Infused with nine other soothing herb extracts: chamomile, spearmint, lemon balm, rosemary, lavender, bergamot, basil, sage and oregano. Non-sticky absorption. For face and body.

10.1 fl. oz. **869-447**  
reg. \$8  
**\$6.99**

**D. Jeju Aloe Fresh Ice Soothing Gel**

3-in-1 gel with aloe vera extract. Use as moisturizer, soothing after-sun care or facial pack. Can be refrigerated or frozen for enhanced cooling, perfect for summer.

Apply to dry, sensitive, irritated areas of face and body. 10.1 fl. oz. **925-402**  
reg. \$11  
**\$8.99**





UNPARALLELED  
**LUXURY**  
 FOR YOUR SKIN



**MISSION LUXEREVE  
 SERUM**

A deluxe regenerating serum formulated to help boost skin elasticity and firmness for the smoothest, most youthful-looking skin ever. Use AM/PM, after Mission Luxereve Essence and before moisturizing with Mission Luxereve Cream.

1.01 fl. oz.  
 635-754 reg. \$225  
**\$180**

**MISSION LUXEREVE  
 CREAM**

Enriched with luxurious oils and other moisturizing ingredients, this indulgent cream helps skin look smoother, firmer and radiantly healthy, for a more youthful, sculpted appearance. Use AM/PM, after Mission Luxereve Serum. In AM, follow with sunscreen.

1.76 oz. net wt.  
 635-740 reg. \$350  
**\$280**



**MISSION LUXEREVE SERUM GIFT SET**

Premium three-piece set includes:

- Blue Aventurine Rolling Face Massager, 3<sup>7</sup>/<sub>8</sub>" L.
- Full-Size Luxereve Serum, 1.01 fl. oz.
- Half-Size Luxereve Cream, .88 oz. net wt.

998-460 reg. \$225

**\$180 the set**

A skin-revitalizing essence

Deep hydration to prep skin for the **Mission Luxereve** regimen as it enhances the regimen's rejuvenating power and smooths skin.



So light yet luxurious, this essence includes a special fermentation complex derived from natural ingredients for concentrated, lasting moisture.



**MISSION LUXEREVE  
 ESSENCE SET**

Deluxe skin care collection includes:

- Full-size Mission Luxereve Essence Use AM/PM after cleansing, before Mission Luxereve Serum and Cream. 3.72 fl. oz.
- Try-it-size Serum, .23 fl. oz.
- Try-it-size Cream, .17 oz. net wt.

514-702 reg. \$106

**\$85 the set**

Your most luxurious regimen ever is now complete



**MISSION LUXEREVE EYE CREAM SET**

Anti-aging eye care set includes:

- **Eye Cream**  
Luxurious yet lightweight. Helps visibly restore firmness and elasticity around the eyes. Use with Eye Massagers, after Face Cream. .53 oz. net wt.
- **Rose Quartz Eye Massagers**  
Set of natural stone massagers to soothe and cool eye area, helping to relieve fatigue for a refreshed look. Ergonomically designed to use all around upper and lower areas: small side for acupressure; larger side for massage.

779-996 reg. \$188  
**\$150 the set**



After cleansing with **Foaming Wash**, apply **Essence**. Follow with **Mission Luxereve Serum**.

**MISSION LUXEREVE FOAMING WASH SET**

Deluxe set includes:

- **Mission Luxereve Foaming Wash** (full size)  
Removes pore-clogging impurities while leaving skin feeling clean, moisturized and refreshed. Preps skin for the Mission Luxereve regimen with the power of natural fermentation while it deeply hydrates and smooths skin. 5 fl. oz.
- **Mission Luxereve Essence** (try-it size) .67 fl. oz.

779-518 reg. \$81  
**\$65 the set**

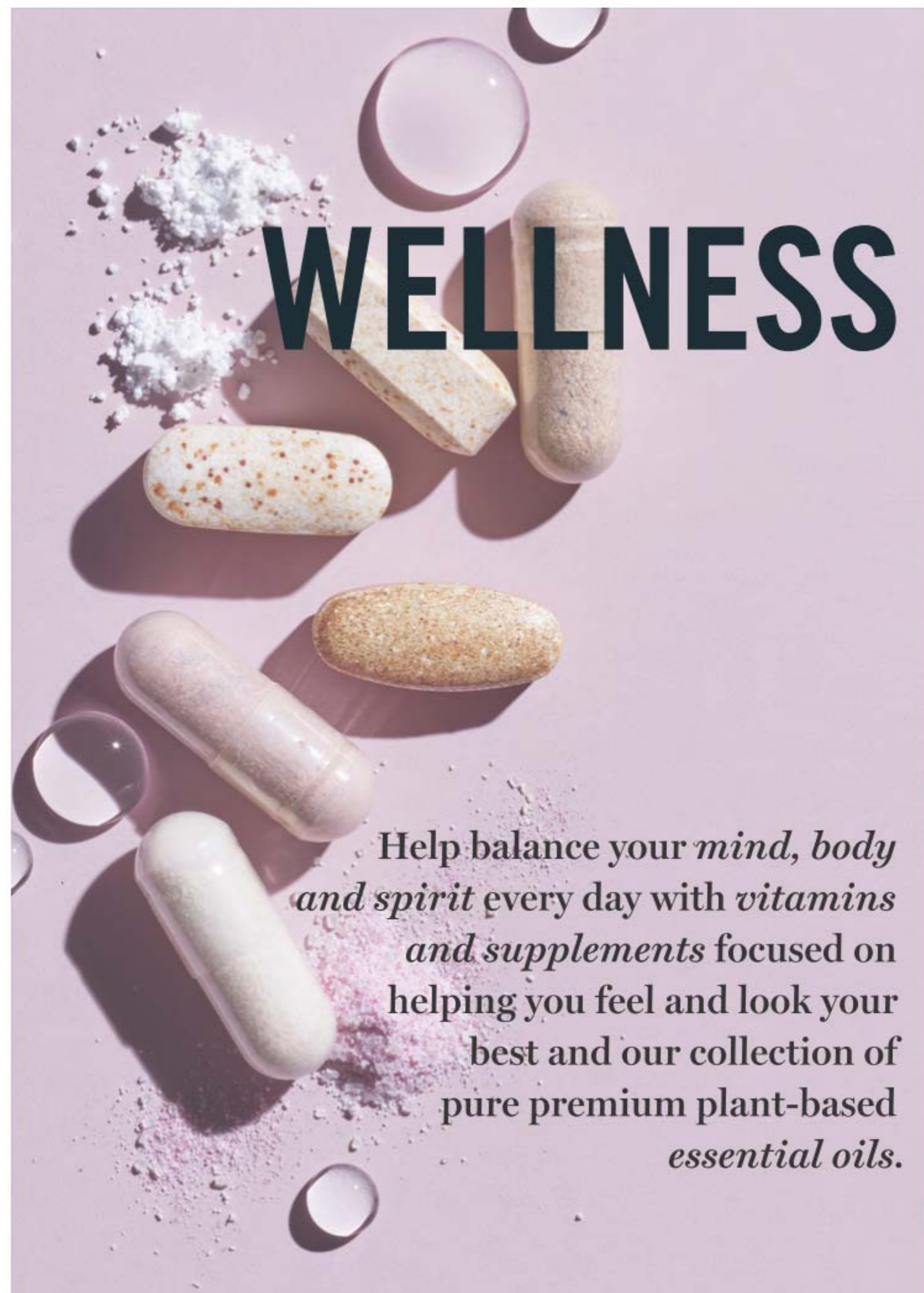

Help balance your *mind, body and spirit* every day with *vitamins and supplements* focused on helping you feel and look your best and our collection of pure premium plant-based *essential oils*.

# re:tune

INNER BEAUTY\*

Beauty starts at your very core. re:tune Inner Beauty helps you feel good on the inside so you can look great on the outside.

Frances Largeman-Roth, RDN and AVON Wellness Ambassador



“Hair and nails can take a hit with age or stress. Inner Beauty has a supplement to deliver nutrients to help protect skin and build healthier hair and nails.”

**re:tune Inner Beauty Hair, Skin & Nail Health**  
Antioxidants, biotin and nutritional building blocks to promote a healthy response to skin stressors while helping build healthy hair, skin and nails.\* 60 tablets.  
**396-908 reg. \$42 \$33**

\*These statements have not been evaluated by the Food and Drug Administration. This product is not intended to diagnose, treat, cure or prevent any disease.  
†With reduced dietary intake and exercise.



**re:tune Inner Beauty Metabolism Boost**  
A natural, plant-based energy and metabolism booster that helps you burn more calories.\*† 60 vegetarian capsules.  
**907-195 reg. \$35 \$28**



**re:tune Inner Beauty Ideal Cleanse**  
AM + PM multi pack. Helps cleanse your body of toxins for healthy digestion and helps reset your metabolism in just three days.\*  
Three servings: nine AM capsules, nine PM tablets.  
**396-950 reg. \$25 \$20**



**re:tune Inner Beauty Hunger Block**  
Help reduce your food cravings for hours\* with a naturally sourced super fiber that can absorb up to 50 times its weight in water. 60 vegetarian capsules.  
**906-920 reg. \$31 \$25**



**re:tune Inner Beauty Hydration**  
Supercharge your water for optimal hydration, more energy and to boost skin health. Contains the ideal balance of electrolytes, minerals, B vitamins and antioxidants.\* Berry flavored. 20 packets.  
**966-140 reg. \$27 \$22**



**re:tune Inner Beauty Restful Sleep**  
A natural, non-habit-forming supplement to help you get your beauty sleep and wake up refreshed.\* With magnesium, hops, chamomile and melatonin. 60 vegetarian capsules.  
**006-487 reg. \$25 \$20**



**re:tune Inner Beauty Collagen Booster**  
Supports healthy collagen production for firmer-looking radiant skin.\* Add one scoop to water, juice or coffee. Unflavored. 2.65 oz. net wt. (75 g).  
**906-901 reg. \$69 \$56**

# Boost your well-being, soothe your spirit enhance your mood



**EXPERIENCE AVON PURE** Expertly crafted, highly concentrated, pure premium-quality, plant-derived, essential oils. Some call it aromatherapy. You'll call it pure bliss. Free of parabens, gluten, phthalates and sulfates.

## AVON PURE ESSENTIAL OILS use with diffuser



**Grapefruit**  
Natural energizer.  
Brightens up  
your day.  
Grapefruit peel  
oil. .34 fl. oz.  
**098-796**  
reg. \$23  
**\$18**



**Peppermint**  
Cooling.  
Stimulating.  
Refreshing.  
Invigorating.  
Pep up!  
.34 fl. oz.  
**098-820**  
reg. \$23  
**\$18**



**Rosemary**  
Stuck in  
neutral? This  
will help you  
get going.  
Rosemary  
leaf oil. .34 fl. oz.  
**915-410**  
reg. \$31  
**\$25**



**Eucalyptus**  
Refreshes  
the mind.  
Rejuvenates  
the senses.  
.34 fl. oz.  
**098-724**  
reg. \$20  
**\$16**



**Lavender**  
Calms and  
soothes. Helps  
with balance  
and restfulness.  
.34 fl. oz.  
**098-710**  
reg. \$27  
**\$22**

SCAN.  
SHOP.  
SHARE.



## good vibes are in the air

**AVON PURE ESSENTIAL OILS**  
Single notes to use  
with diffuser on this  
page (or diffuser on  
page 88) to scent your  
home and fill your  
space with your favorite  
pure essential oils.  
Not for use on skin.

**Avon Pure Diffuser**  
LED light-up diffuser with  
three different settings  
releases a fine mist of  
essential oil and water into  
the air so that you can  
easily fill your space with  
the essence of the oils.  
6½" H. USB connection.  
**915-424**  
reg. \$39  
**\$31**



# get your zen on

**AVON PURE ESSENTIAL OILS**  
Blended oils to use with diffuser on this page (or diffuser on page 87) and fill your space with the benefit of your favorite pure essential oils. Not for use on skin (this page only).



**Avon Pure Ceramic Aroma Diffuser**  
Premium matte white ceramic dome-shaped, whisper-quiet essential-oil diffuser also functions as a humidifier. BPA-free plastic water reservoir. Auto shutdown on timer or when the water runs out. 6.8 fl. oz. capacity. Approx. 3<sup>3</sup>/<sub>4</sub>" diam. x 6<sup>3</sup>/<sub>4</sub>" H. **141-846**  
reg. \$71  
**\$57**



**Sweet Dreams**  
Create a serene environment for restful thoughts. With lavender and chamomile. .34 fl. oz.  
**098-891** reg. \$31  
**\$25**

**Zen**  
Awaken an allover sense of tranquility. With lavender, peppermint and chamomile. .34 fl. oz.  
**098-910** reg. \$31  
**\$25**

**Happiness**  
Infuse the air with joy and exhilaration. With grapefruit, lemon and sweet orange. .34 fl. oz.  
**098-906** reg. \$20  
**\$16**

**Avon Pure Essential Oil Case**  
Fits up to 48 essential oils and roll-ons. Man-made material with easy maintenance. Two padded stackable trays for added protection of glass bottles. Includes handle and all-around zipper. 8<sup>1</sup>/<sub>4</sub>" L x 6<sup>1</sup>/<sub>8</sub>" W x 7<sup>1</sup>/<sub>2</sub>" H.  
**179-470**  
reg. \$51  
**\$41**



**Easily store and safely transport your essential oils.\***  
  
\*Contents not included. Essential Oils sold separately.

**AVON PURE ROLL-ON ESSENTIAL OILS**  
Pop a rollette in your pocket or purse and instantly transform your day wherever you go with the perfect blend of oils.

**HOW TO USE:** Apply roll-on directly to skin to experience the benefits.

|   |   |  |  |  |
|---|---|--|--|--|
| <b>Focus</b><br>With lemon peel oil and rosemary leaf extract.<br>.34 fl. oz.<br><b>098-925</b><br>reg. \$24<br><b>\$19</b> | <b>Head-Aid</b><br>With peppermint and eucalyptus.<br>.34 fl. oz.<br><b>100-453</b><br>reg. \$24<br><b>\$19</b> | <b>Aches Away</b><br>With peppermint and rosemary leaf extract.<br>.34 fl. oz.<br><b>100-420</b><br>reg. \$24<br><b>\$19</b> | <b>Energize</b><br>With grapefruit peel oil, sweet orange peel oil and rosemary leaf extract.<br>.34 fl. oz.<br><b>100-415</b><br>reg. \$24<br><b>\$19</b> | <b>De-Stress</b><br>With lavender and peppermint.<br>.34 fl. oz.<br><b>098-963</b><br>reg. \$24<br><b>\$19</b> |
|---|---|--|--|--|

All with sweet almond oil, a carrier oil (this page only).

## GET WINTER READY

Help your body stay healthy all winter long with everyday vitamins, minerals and supplements all at incredible prices!



### re:tune Daily Essentials Omega-3

Supports a healthy heart†; contains EPA and DHA omega-3 fatty acids from fish and algae oil without the fishy odor or aftertaste. 60 softgels. **952-352 reg. \$15**

### re:tune Daily Essentials Eye Health

Provides support for healthy eyes with lutein from marigolds and antioxidant-packed vitamin A as beta-carotene.† Contains extracts of bilberry, tomato and acerola cherry. 60 softgels. **951-906 reg. \$15**

**NOW ONLY \$9.99 EACH**

†These statements have not been evaluated by the Food and Drug Administration. This product is not intended to diagnose, treat, cure or prevent any disease.



### re:tune Daily Essentials Vitamin C

Provides antioxidants that can protect the body from free-radical damage and support overall immune health.† 500 mg of vitamin C with rose hips. 100 tablets. **952-166 reg. \$11**



### re:tune Daily Essentials Digestive Health

Includes two probiotic strains to help nurture and support healthy intestinal flora for good digestion.† Shelf-stable probiotic blend. Acid-resistant. 100 capsules. **951-026 reg. \$11**



### re:tune Daily Essentials Bone Health

Includes vitamin D to help your body absorb calcium to support healthier teeth and bones.† 60 tablets. **951-959 reg. \$11**

**NOW ONLY \$7.99 EACH**

# FRAGRANCE

AVON  
THE WORLD'S  
best-selling  
fragrance  
BRAND

From *alluring eau de parfums* to *spirited colognes*, each scent experience unfolds with top, heart and base notes. The top gives the *first impression*, the heart blooms with the *true personality* of the scent and the base finishes for *lasting memories*.

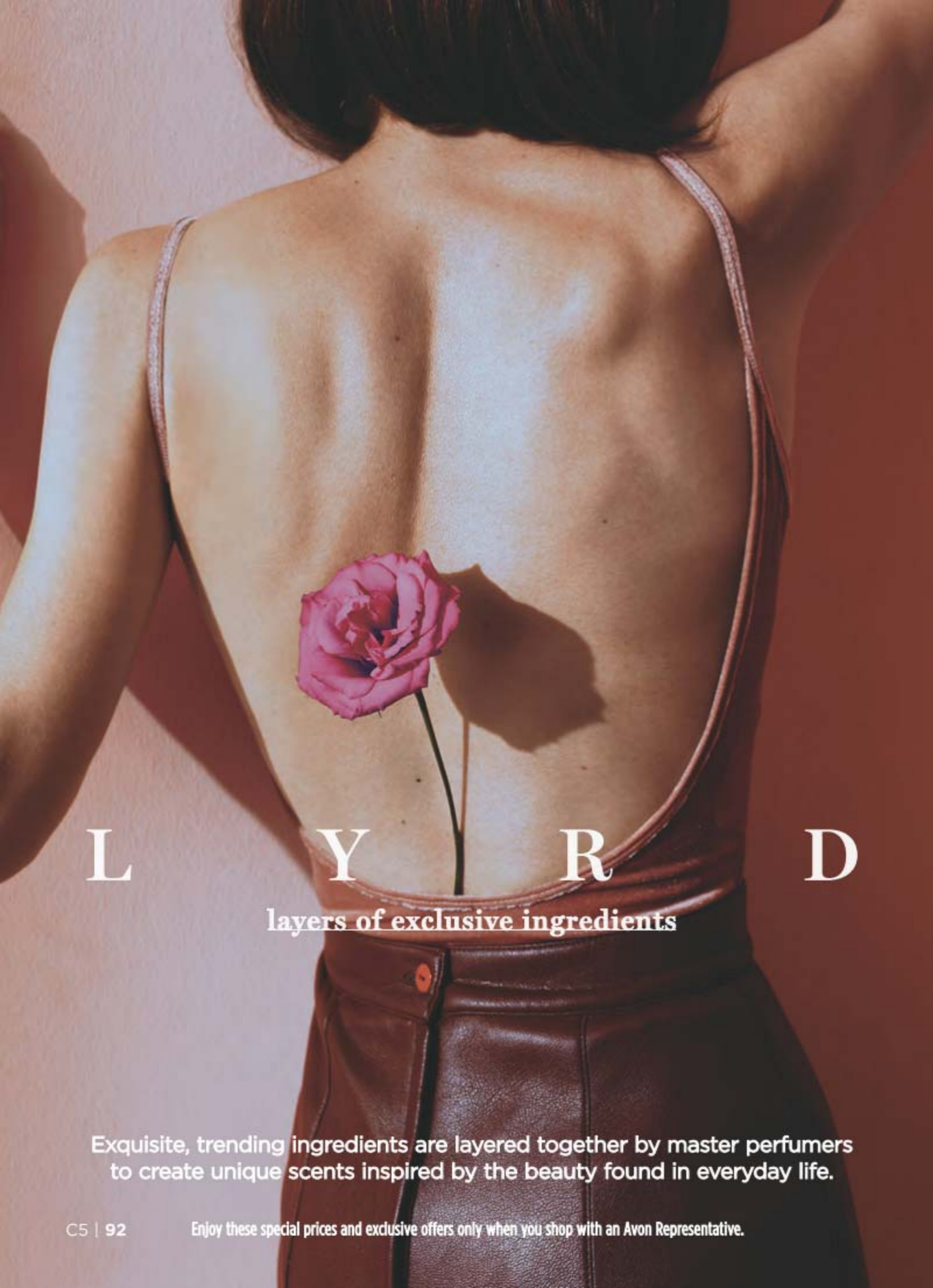

L Y R D

layers of exclusive ingredients

Exquisite, trending ingredients are layered together by master perfumers to create unique scents inspired by the beauty found in everyday life.

# LOUD ROSE

Intoxicating dance of seductive oud and alluring rose.

*Top:* **Spicy Saffron,**  
Passion Fruit,  
Black Pepper

*Mid:* Apple Blossom,  
**Romantic Rose,**  
Coffee Absolute

*Dry:* Agarwood,  
Crisp Amber,  
**Velvety Patchouli**

**NEW**

**LYRD Oud Rose**  
Eau de Parfum  
*warm & indulgent*  
1.7 fl. oz. **954-412**  
reg. \$38  
**\$32**



RUB HERE  
TO EXPERIENCE  
LYRD OUD ROSE



SCAN.  
SHOP.  
SHARE.

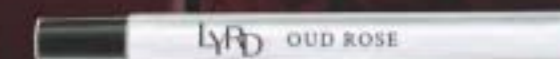

**FREE**

**LYRD Oud Rose Eau de Parfum Travel Spray** with any full-size LYRD Eau de Parfum purchase, pages 93-98. **\$21 value.** Limited quantities.

**LYRD** layers of exclusive ingredients

Embrace the sparkle of a sunkissed rose.

**LYRD**  
**Rose du Soleil**  
**Eau de Parfum**  
*fresh & vibrant*  
 Radiant notes of sun-ripened raspberry, enchanting rose and spicy patchouli.  
 1.7 fl. oz.  
**408-042**  
 reg. \$36  
**\$29**



A romantic floral that surprises and captivates.

**LYRD**  
**Bouquet de Freesia**  
**Eau de Parfum**  
*fresh & clean*  
 An unexpected mix of sweet freesia, tulip and warm amber. 1.7 fl. oz.  
**129-269** reg. \$36  
**\$29**

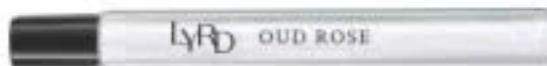

**FREE** 

**LYRD Oud Rose Eau de Parfum Travel Spray** with any full-size LYRD Eau de Parfum purchase, pages 93-98. **\$21 value.** Limited quantities.

FRAGRANCE

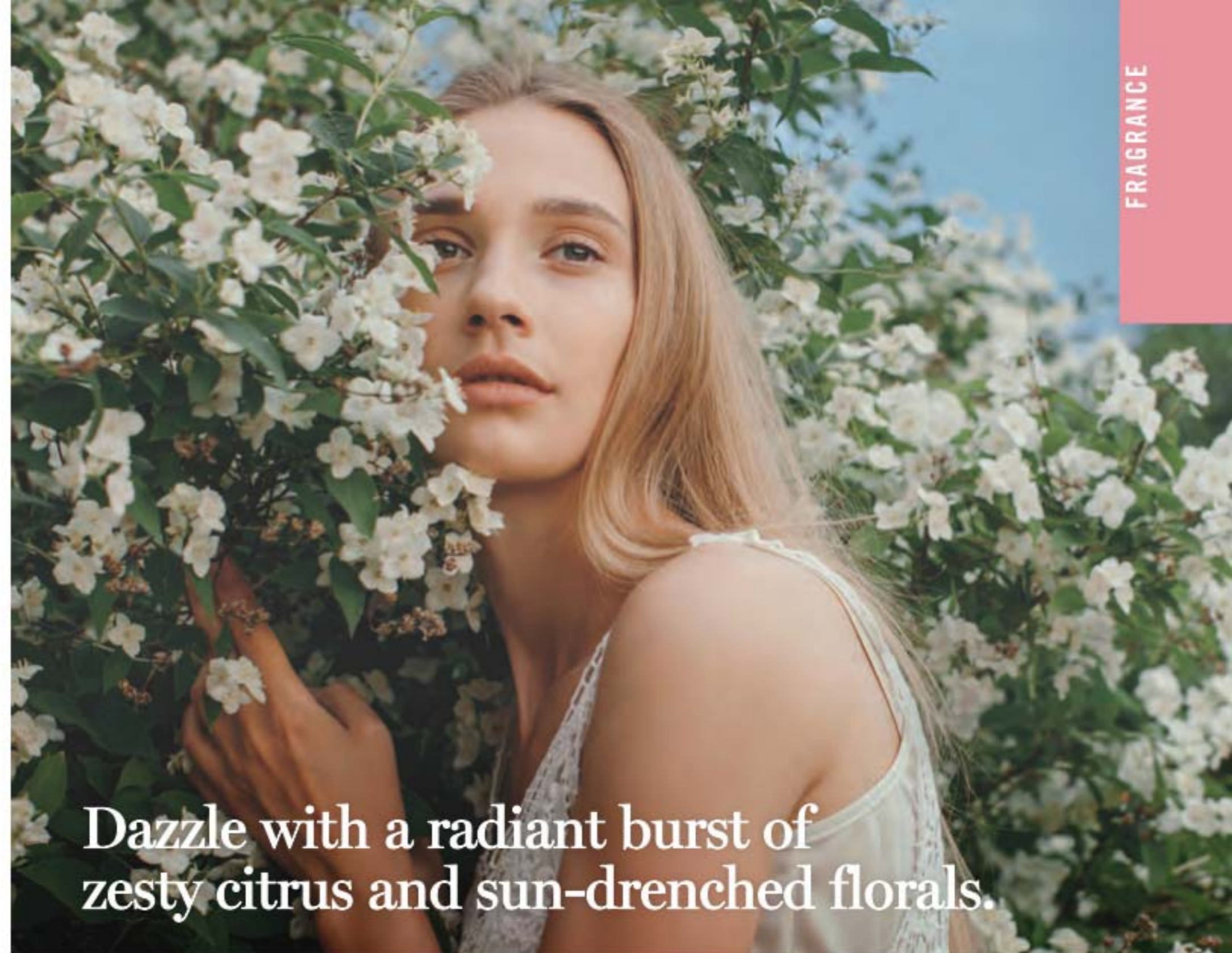

Dazzle with a radiant burst of zesty citrus and sun-drenched florals.

**LYRD**  
**Sparkling Neroli**  
*fresh & vibrant*  
 Experience the crisp and vibrant freshness of sparkling neroli blended with uplifting bergamot and warm musk.

**Eau de Parfum**  
 1.7 fl. oz.  
**483-546**  
 reg. \$36  
**\$29**

**Travel Spray**  
 .3 fl. oz.  
**826-305**  
 reg. \$19  
**\$15.50**



**Hair & Body Mist**  
 Featherlight microconditioners won't weigh your hair down. Imparts a subtle, healthy-looking shine. 4 fl. oz.  
**930-594**  
 reg. \$22  
**\$18**



Enjoy these special prices and exclusive offers only when you shop with an Avon Representative.



## LYRD layers of exclusive ingredients

The essence of lush, glistening blooms in the early morning light.

**LYRD**  
**Peony Rosé**  
**Eau de Parfum**  
*fresh & clean*  
A fresh composition of watery florals, a new day unfolds with sparkling notes of dewy peony petals, pink currant, and sheer musk. 1.7 fl. oz.  
**616-210**  
reg. \$24  
**\$20**



Delight in the joy of sweet floral nectars.

**LYRD**  
**Honeysuckle Blossom**  
**Eau de Parfum**  
*fresh & sweet*  
Sparkling notes of delicate apple blossom, lively honeysuckle nectar and radiant vanilla orchid. 1.7 fl. oz.  
**616-282**  
reg. \$24  
**\$20**

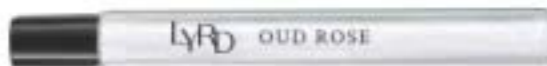

**FREE** 

**LYRD Oud Rose Eau de Parfum Travel Spray** with any full-size LYRD Eau de Parfum purchase, pages 93-98. **\$21 value.** Limited quantities.



Enjoy these special prices and exclusive offers only when you shop with an Avon Representative.

# fragrance artistry

Discover curated ingredients that are exquisite alone but even more fascinating together.



**LYRD Artisan  
Cherry Vetiver  
Eau de Parfum**  
*warm & indulgent*  
Sweet wild cherry blends with smooth Haitian vetiver.  
1.7 fl. oz. **362-972**  
reg. \$53  
**\$42**

**Travel Spray**  
.3 fl. oz. **245-744**  
reg. \$21  
**\$17**

**LYRD Artisan  
Santal Musk  
Eau de Parfum**  
*warm & exotic*  
Indian sandalwood mixes with magnetic white musk.  
1.7 fl. oz. **362-991**  
reg. \$53  
**\$42**

**Travel Spray**  
.3 fl. oz. **245-759**  
reg. \$21  
**\$17**

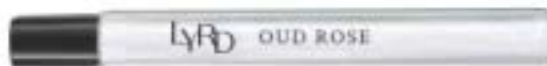

**FREE**  LYRD OUD ROSE

LYRD Oud Rose Eau de Parfum Travel Spray with any full-size LYRD Eau de Parfum purchase, pages 93-98. **\$21 value.** Limited quantities.



❖ **LYRD Candle**  
Each 3-wick, 11 oz. candle gives 30 hours of burn time. 4 1/4" diam. x 3 3/8" H. Glass jar, paper dust cover, soy blend wax. Assembled in USA. reg. \$25  
**\$19.99 each**

❖ **LYRD Rose Blossom & Musk**  
Pink peony, sophisticated rose blossom and soft musk. **908-191**

❖ **LYRD Juicy Currant & Magnolia**  
Juicy currant, sweet rhubarb and blooming magnolia. **908-187**

❖ **LYRD Violet & Birch**  
Delicate violet, crisp birch and warm vanilla. **908-210**

❖ **LYRD Peony & Cedar**  
Fresh eucalyptus, enchanting peony and white cedar. **377-326**

Never leave burning candles unattended. Keep away from children and pets.

## FAR AWAY INTENSE a wanderlust for the exotic

Your favorite fragrances now with more potent precious ingredients and a longer wear time for a powerful scent experience.

### BE TRANSPORTED TO THE EXOTIC & BEYOND

**Far Away Intense**  
Eau de Parfum  
*warm & exotic*

A potent blend of freesia, jasmine absolute and enticing amber. The journey begins now.  
1.7 fl. oz.

931-332  
reg. \$30  
**\$24.99**



### ESCAPE TO A WORLD FULL OF INFINITE POSSIBILITIES

**Far Away Infinity Intense**  
Eau de Parfum  
*fresh & sweet*

A potent, luminous blend of radiant bergamot, jasmine sambac and sensual sandalwood takes you wherever you desire.  
1.7 fl. oz.

931-495  
reg. \$30  
**\$24.99**



### TRAVEL TO THE DESTINATION OF YOUR DREAMS

Celebrate the nomadic spirit with this potent blend of alluring jasmine, fresh orange blossom and warm tonka bean.



**Far Away Beyond Intense**  
Eau de Parfum  
*warm & exotic*  
1.7 fl. oz. 932-726  
reg. \$30  
**\$24.99**

**Travel Spray**  
.3 fl. oz. 811-727  
reg. \$16  
**\$12.99**



**Luxury Body Wash**  
6.7 fl. oz. 932-931  
reg. \$20  
**\$14.99**



**Luxury Body Crème**  
5 fl. oz. 932-711  
reg. \$23  
**\$18.99**

# Haiku Intense

A sense of harmony & elegance.

**Haiku Intense  
Eau de Parfum**  
*fresh & clean*

An airy floral evoking the serenity of a beautiful garden oasis, blooming with Japanese yuzu, delicate muguet and blonde woods. 1.7 fl. oz.

**097-110**  
reg. \$30  
**\$24.99**

**Intense Travel Spray**

.3 fl. oz. **880-353**  
reg. \$16  
**\$12.99**

RUB HERE  
TO EXPERIENCE  
HAIKU INTENSE



**HAIKU INTENSE** serene. divine. elegant.

An alluring contrast of  
freshness & warmth.

**Haiku Sacred Intense**  
*fresh & clean*

Discover a divine blend of uplifting tangerine, rose de mai and earthy driftwood, balancing the beauty of nature.

**Eau de Parfum**  
1.7 fl. oz. **579-750**  
reg. \$30  
**\$24.99**

**Luxury Body Wash**  
6.7 fl. oz. **581-541**  
reg. \$20  
**\$14.99**

**Luxury Body Crème**  
5 fl. oz. **580-000**  
reg. \$23  
**\$18.99**



A serene garden  
of pure bliss.

**Haiku Kyoto  
Flower Intense**  
**Eau de Parfum**  
*fresh & clean*

Delight in an elegant bouquet of violet leaf, white peony and soft cotton musk. 1.7 fl. oz.  
**578-811**  
reg. \$30  
**\$24.99**



RARE INTENSE a treasure beyond compare



## Absolutely EXQUISITE

**Rare Pearls Intense  
Eau de Parfum**  
*warm & dreamy*

Timeless. Romantic. A potent, luminous blend of shimmering magnolia, white pepper and creamy rosewood, taking elegance and romance to new heights. 1.7 fl. oz. 783-297 reg. \$30  
**\$24.99**



## Show off your RADIANCE

**Rare Gold Intense  
Eau de Parfum**  
*warm & indulgent*

Luxuriate in the radiance. A potent fragrance that envelops you in the warmth of pure gold with opulent notes of mandarin zest, ylang-ylang and golden amber. 1.7 fl. oz. 784-126 reg. \$30  
**\$24.99**

Enjoy these special prices and exclusive offers only when you shop with an Avon Representative.

104 | C5 Packaging may vary.

**Rare Platinum Intense**  
*warm & dreamy*  
Your new prized possession. The most coveted ingredients meld in this rich, potent fragrance as notes of iris, warm ambrette and smooth vetiver immerse you in dreamy luxury.

**Eau de Parfum**  
1.7 fl. oz. 787-660  
reg. \$30  
**\$24.99**

**Luxury Body Wash**  
6.7 fl. oz. 787-603  
reg. \$20  
**\$14.99**

**Luxury Body Crème**  
5 fl. oz. 787-440  
reg. \$23  
**\$18.99**



## Unforgettably CONFIDENT

FRAGRANCE

C5 | 105

## WOMEN'S FRAGRANCES

**Haiku**  
Eau de Parfum  
*fresh & clean*  
Japanese yuzu, delicate muguet and blonde woods.  
1.7 fl. oz.  
**601-030**  
reg. \$25  
**\$16.99**



**Haiku Reflection**  
Eau de Parfum  
*fresh & clean*  
Radiant water accord, acacia blossom and amber wood. 1.7 fl. oz.  
**617-657**  
reg. \$25  
**\$16.99**



**Haiku Kyoto Flower**  
Eau de Parfum  
*fresh & clean*  
Violet leaf, white peony and soft cotton musk.  
1.7 fl. oz.  
**144-352**  
reg. \$25  
**\$16.99**



**Rare Pearls**  
Eau de Parfum  
*warm & dreamy*  
Shimmering magnolia, white pepper and creamy rosewood.  
1.7 fl. oz. **933-120**  
reg. \$25  
**\$16.99**



**Rare Gold**  
Eau de Parfum  
*warm & indulgent*  
Mandarin zest, ylang-ylang and golden amber.  
1.7 fl. oz. **933-115**  
reg. \$25  
**\$16.99**



**Rare Diamonds**  
Eau de Parfum  
*warm & dreamy*  
Sparkling plum blossom, diamond orchid and cashmere woods.  
1.7 fl. oz. **319-325**  
reg. \$25  
**\$16.99**



**Rare Amethyst**  
Eau de Parfum  
*warm & indulgent*  
Sweet plum, blooming violet and sandalwood.  
1.7 fl. oz. **933-062**  
reg. \$25  
**\$16.99**



## CREATE A SENSE OF HARMONY AND ELEGANCE WITH HAIKU

Layer this tranquil and clean scent with a spritz of eau de parfum, smoothing body lotion and fresh deodorant for all-day serenity!

**Haiku**  
*fresh & clean*  
An airy floral evoking the serenity of a beautiful garden oasis, blooming with Japanese yuzu, delicate muguet and blonde woods.

**Eau de Parfum**  
1.7 fl. oz. **\$25 value**  
Sold separately on page 106.



SCAN.  
SHOP.  
SHARE.



**Body Lotion**  
6.7 fl. oz.  
**\$10 value**  
Sold separately on page 120.

**Roll-On**  
**Anti-Perspirant**  
**Deodorant**  
2.6 fl. oz.  
**\$3.60 value**  
Sold separately on page 121.



**ALL 3**  
**FOR \$20.99**  
190-679

LIMITED QUANTITIES.  
**OVER \$38 VALUE!**

# FAR AWAY ESSENTIALS



**Far Away Infinity**  
Eau de Parfum  
*fresh & sweet*  
Radiant bergamot, jasmine  
sambac and sandalwood.  
1.7 fl. oz. **318-481**  
reg. \$25  
**\$16.99**

**Far Away**  
Eau de Parfum  
*warm & exotic*  
Freesia, sheer jasmine  
and enticing amber.  
1.7 fl. oz. **685-712**  
reg. \$25  
**\$16.99**

**Far Away Gold**  
Eau de Parfum  
*warm & exotic*  
Ylang-ylang, Indian jasmine  
and Madagascar vanilla.  
1.7 fl. oz. **685-727**  
reg. \$25  
**\$16.99**



## IMARI embrace your desire

**Imari Seduction**  
Eau de Toilette  
*warm & indulgent*  
Wild berries,  
hypnotic purple  
orchid and  
patchouli.  
1.7 fl. oz.  
**452-897**  
reg. \$25  
**\$16.99**



**Imari**  
Eau de Toilette  
*warm & exotic*  
Italian bergamot,  
tempting jasmine  
and amber.  
1.7 fl. oz.  
**871-496**  
reg. \$25  
**\$16.99**



## SCENTED SHAMPOO

Luxurious shampoos in classic Avon scents. Formulated to be gentle on all hair types. Each, 11.8 fl. oz. **reg. \$13 \$10.99 each**

Far Away  
Shampoo  
**012-068**



Rare Pearls  
Shampoo  
**685-750**



Haiku  
Shampoo  
**685-746**



**STUDIO 1886** celebrate fearless women throughout every era



Be inspired by the past.

**Gilded Eau de Parfum**  
*fresh & vibrant*  
Watery rhubarb,  
violet leaves and rich  
black currant. 1.7 fl. oz.  
**774-501**  
reg. \$50  
**\$39**

**Shower Gel 130-311**  
**Body Lotion 129-713**  
Each, 6.7 fl. oz.  
reg. \$19  
**\$14.99 each**



Embrace the present.

**XXI**  
*fresh & clean*  
Sparkling  
orange, fresh sage and  
patchouli.

**Shower Gel 130-680**  
**Body Lotion 129-751**  
Each, 6.7 fl. oz.  
reg. \$19  
**\$14.99 each**



Look to the future.

**Techtopian Eau de Parfum**  
*fresh & vibrant*  
Magnolia, white rose and  
warm musk. 1.7 fl. oz.  
**774-425**  
reg. \$50  
**\$39**

**Shower Gel 264-924**  
**Body Lotion 130-292**  
Each, 6.7 fl. oz.  
reg. \$19  
**\$14.99 each**

## GINZA STEFANY

A beautiful fragrance collection  
that explores the story of  
steadfast lovers Steve and  
Stefany and the power of  
their eternal love.

**Ginza Stefany**  
**In My Arms**  
**Eau de Parfum**  
*fresh & sweet*  
Sunlit gardenia, black  
currant and delicate  
peach. 1.69 fl. oz.  
**408-922 reg. \$40**  
**\$34**

**Ginza Stefany**  
**Always Beside You**  
**Eau de Parfum**  
*warm & exotic*  
Orange leaf, tuberose  
and earthy musk.  
1.69 fl. oz. **155-303**  
reg. \$52  
**\$43**

**Ginza Stefany**  
**Wish You Were Here**  
**Eau de Parfum**  
*fresh & clean*  
Sweet hawthorn berry,  
ripe pear and sensuous  
patchouli. 1.69 fl. oz.  
**405-149**  
reg. \$40  
**\$34**

**Wish You Were Here**  
**Hair & Body Mist**  
Featherlight  
microconditioners that  
won't weigh your hair down.  
Imparts a subtle, healthy-  
looking shine. 4 fl. oz.  
**623-826 reg \$22**  
**\$18**



FRAGRANCE





**Topaze Cologne**  
*fresh & clean*  
 An exquisite expression of the multifaceted jewel for which it was named. Indulge in a sparkling blend of jasmine, rose and sheer musk. 1.7 fl. oz. **735-217** reg. \$18 **\$11.99**

**Timeless Cologne**  
*warm & exotic*  
 Cardamom, jasmine and patchouli. 1.7 fl. oz. **037-930** reg. \$18 **\$11.99**



**Night Magic Cologne**  
*warm & exotic*  
 Neroli, jasmine and musk. 1.7 fl. oz. **168-682** reg. \$18 **\$11.99**



**Sweet Honest Cologne**  
*warm & dreamy*  
 Lily of the valley, rose and cedarwood. 1.7 fl. oz. **037-595** reg. \$18 **\$11.99**



**Free O<sub>2</sub> Eau de Toilette**  
*fresh & clean*  
 White peach tea, airy honeysuckle and musk. 1.7 fl. oz. **265-658** reg. \$18 **\$11.99**



**Odyssey Cologne**  
*warm & dreamy*  
 Tuberose, ylang-ylang and warm oakmoss. 1.7 fl. oz. **168-697** reg. \$18 **\$11.99**



**Candid Cologne**  
*warm & exotic*  
 Bergamot, tuberose and patchouli. 1.7 fl. oz. **038-295** reg. \$18 **\$11.99**



**Today Eau de Parfum**  
*fresh & clean*  
 Magnolia blossoms, hibiscus petals and silk musk. 1.7 fl. oz. **325-920** reg. \$30 **\$26.49**



**Avon Prima Eau de Parfum**  
*warm & dreamy*  
 Delicate plum, pink rose and white patchouli. 1.7 fl. oz. **577-887** reg. \$30 **\$26.49**



**Avon Prima Noir Eau de Parfum**  
*warm & indulgent*  
 Enticing violet, opulent jasmine and creamy vanilla noir. 1.7 fl. oz. **829-835** reg. \$30 **\$26.49**



**Live Out Loud Eau de Parfum**  
*fresh & vibrant*  
 A free-spirited expression of sweet wild strawberry, sparkling mimosa and comforting fluffy vanilla. 1.7 fl. oz. **142-000** reg. \$40 **\$26.49**



**Velvet Eau de Parfum**  
*warm & indulgent*  
 Luscious Mediterranean fig, pomegranate, sumptuous Bulgarian rose and warm velvet patchouli. 1.7 fl. oz. **155-409** reg. \$30 **\$27**



# BLACK SUEDE ULTIMATE

EFFORTLESSLY COOL

Unreservedly charming and brimming with confidence. Take your cool factor to the next level with distinctive and bold notes and precious ingredients for a luxe feel that lasts.



**NEW**

**Black Suede Ultimate  
Eau de Toilette**  
*fresh & aromatic*  
A dynamic blend of  
lemon, rich lavender and  
tonka bean. 3.4 fl. oz.  
792-412  
reg. \$27  
**\$21.99**

Enjoy these special prices and exclusive offers only  
when you shop with an Avon Representative.



**Black Suede  
Eau de Toilette**  
*fresh & aromatic*  
Fusion of bergamot, soft  
leather and oak moss.  
3.4 fl. oz. 918-514 reg. \$22  
**\$13.99**



**Black Suede  
Aftershave Conditioner**  
3.4 fl. oz. 364-353  
reg. \$8  
**\$3.99**



**Black Suede  
Hair & Body Wash**  
5 fl. oz. 366-318  
reg. \$8  
**\$3.99**

**NEW**

**Mesmerize Ultimate  
Eau de Toilette**  
*warm & intoxicating*  
Bold and confident.  
Feel the hypnotic  
power of the  
magnetic blend of  
black pepper, zesty  
pomelo and sensuous  
patchouli. 3.4 fl. oz.  
897-030 reg. \$36  
**\$27.99**

# MESMERIZE

Our most beguiling  
and hypnotic fragrance  
collection, just got even  
more alluring. Explore  
your sophisticated yet  
seductive side with  
distinctive and bold  
notes and precious  
ingredients for a luxe  
feel that lasts.

**NEW**

**Mesmerize Platinum  
Ultimate Eau de Toilette**  
*warm & comforting*  
Magnetic and  
intoxicating. Be drawn  
in by an alluring blend  
of crisp pear, violet and  
warm amber. 3.4 fl. oz.  
179-633  
reg. \$36  
**\$27.99**

## MEN'S FRAGRANCE

**Mesmerize Black  
Eau de Toilette**  
*warm &  
intoxicating*  
Pepper, addictive  
nutmeg and  
tonka bean.  
3.4 fl. oz.  
305-667  
reg. \$25  
**\$17.99**



**Mesmerize  
Cologne**  
*warm &  
intoxicating*  
Bergamot, spicy  
cardamom and  
amber. 3.4 fl. oz.  
871-458  
reg. \$25  
**\$17.99**



**Perceive Cologne**  
*fresh & clean*  
Sparkling citrus,  
sage and  
cedarwood.  
3.4 fl. oz.  
194-550  
reg. \$25  
**\$17.99**



**Alpha  
Eau de Toilette**  
*fresh & aromatic*  
Charismatic  
verbena, juniper  
berries and  
cedarwood.  
3.4 fl. oz.  
088-598  
reg. \$25  
**\$17.99**



**Blue Escape  
Eau de Toilette**  
*fresh & clean*  
Ocean mist, white  
pepper and coastal  
driftwood. 2.5 fl. oz.  
600-579  
reg. \$25  
**\$17.99**



**Avon Exploration  
Eau de Toilette**  
*fresh & clean*  
Fresh orange,  
silver sage and  
vetiver. 2.5 fl. oz.  
593-666  
reg. \$25  
**\$17.99**



**Avon Prime  
Eau de Toilette**  
*fresh & clean*  
Lavender, refreshing  
spearmint and  
cedarwood.  
2.5 fl. oz.  
271-960  
reg. \$25  
**\$17.99**



level up your grooming game



**Studio 1886 Legendary**  
*fresh & aromatic*  
Vibrant lemon eases into crisp lavender for a fresh faceted opening. Notes of patchouli and salted amber provide complexity and depth. 1.7 fl. oz. **269-820**  
reg. \$50  
**\$39**

**Studio 1886 Legendary**  
**All-in-One**  
**Hair & Body Wash**  
6.7 fl. oz. **908-120**  
reg. \$19  
**\$14.99**

**Studio 1886 Legendary**  
**All-in-One**  
**Gel Moisturizer**  
5.1 fl. oz. **908-172**  
reg. \$19  
**\$14.99**

MEN'S FRAGRANCE



**Wild Country**  
**Aftershave Splash**  
4 fl. oz.  
**366-432**  
reg. \$13  
**\$10.49**



**Wild Country**  
**Hair & Body Wash**  
5 fl. oz.  
**364-080**  
reg. \$8  
**\$3.99**



**Wild Country Cologne**  
*fresh & aromatic*  
A rugged blend of lavender, coriander seed and sandalwood.  
3 fl. oz.  
**086-466**  
reg. \$22  
**\$13.99**

**Gentology**  
**Herb & Aloe All-Over Wash**  
For face, hair and body. Washes away dirt and sweat without overdrying. Aloe and natural herbal extracts help to calm and soothe, refresh and energize, and deodorize. No parabens or mineral oil. Dermatologist-tested. 10.1 fl. oz. **127-558** reg. \$16  
**\$13.65**

**Gentology**  
**Herb & Aloe All-in-One Moisturizer**  
Convenient lotion/essence formula tones, moisturizes, helps visibly brighten and smooth wrinkles...all in one. Use AM/PM on face, neck and body after cleansing and shaving. With aloe, herbal and citrus extracts, and niacinamide. No parabens or mineral oil. Dermatologist-tested. 5.1 fl. oz. **127-490** reg. \$16  
**\$13.65**

# Scented softness

**Perfumed Skin Softener for Her**

- Haiku **813-973**
  - Candid **103-926**
  - Far Away **812-981**
  - Night Magic Evening Musk **104-129**
  - Odyssey **104-171**
  - Sweet Honesty **104-463**
  - Timeless **104-478**
  - Imari **818-239**
- Each, 5 fl. oz.  
reg. \$8  
**\$3.99 each**



**Body Lotion**

- Haiku **678-016**
  - Far Away **356-564**
  - Rare Pearls **933-517**
- Each, 6.7 fl. oz.  
reg. \$10  
**\$6.99 each**



- Perfumed Liquid Deodorant**  
Soft floral scent.  
2 fl. oz. **687-681**  
reg. \$6  
**\$4.50**



## ROLL-ON ANTI-PERSPIRANT DEODORANT

**Roll-On Anti-Perspirant Deodorant For All**

- Feelin' Fresh Original **925-546**
  - Cool Confidence Baby Powder **926-815**
  - Cool Confidence Original **926-777**
  - On Duty Unscented **926-820**
  - On Duty Original **925-512**
  - On Duty Sport **094-365**
- Each, 2.6 fl. oz.  
reg. \$3.60  
**\$2.69 each**



**Roll-On Anti-Perspirant Deodorant For Her**

- Skin So Soft
  - Soft & Sensual **714-861**
  - Candid **836-230**
  - Far Away **836-226**
  - Haiku **836-264**
  - Imari **180-887**
  - Night Magic Evening Musk **836-298**
  - Odyssey **836-317**
  - Rare Gold **836-250**
  - Rare Pearls **836-245**
  - Sweet Honesty **941-579**
  - Timeless **941-583**
- Each, 2.6 fl. oz.  
reg. \$3.60  
**\$2.69 each**



**Roll-On Anti-Perspirant Deodorant For Him**

- Black Suede **337-403**
  - Mesmerize **663-442**
  - Wild Country **941-602**
- Each, 2.6 fl. oz. reg. \$3.60  
**\$2.69 each**



# BLUE HEAVEN

A divine collection of ethereal angelite-like beads.



**NEW**

**Angel Blue Collection**  
Set in goldtone.

**Linear Earrings**  
Blue, silver, and opalesque glass beads. 1 3/4" L. Pierced.  
**971-179**  
reg. \$12.99  
**\$9.99**

**Statement Ring**  
Blue oval stone, approx. 3/4" L. Sizes:  
6 **971-240**  
8 **971-346**  
10 **971-657**  
reg. \$12.99  
**\$9.99**

**Long Beaded Necklace**  
Silver, opalesque and blue colored glass beads. 26" L with 3/2" extender.  
**971-150**  
reg. \$24.99  
**\$19.99**

**Stretch Bracelet**  
Marbleized blue bead, 1" L. One size fits most.  
**971-221**  
reg. \$16.99  
**\$12.99**



**Opulent Lavender Collection**  
Rose goldtone accents with amethyst-, silver- and hematite-colored beads.

**Statement Necklace and Earrings Set**

Four-layered necklace, 15½" L with 3½" extender. Lobster closure. Earrings, approx. 1" L. Pierced fishhook. **187-532**  
reg. \$49.99

**\$39.99 the set**

**Bracelet Watch**

Amethyst-color dial with rose goldtone band. Up to 9" L with extender clasp. 31mm diam. case. **190-774**  
reg. \$49.99  
**\$39.99**

**Stretch Bracelet**

Set of three. One size fits most. **187-570**  
reg. \$16.99  
**\$12.99 the set**

**Statement Ring**

Iridescent accents. Approx. ½" L. Sizes:  
6 **187-590**  
8 **187-604**  
10 **187-623**  
reg. \$12.99  
**\$9.99**

set of three bracelets

necklace and earrings set

**NEW**

**Café Au Lait Collection**

Metallic mix of pearlesque brown beads in silvertone.

**Double Layer Necklace**

Longest layer, 34" with 3½" extender. Lobster closure. **749-171**  
reg. \$24.99  
**\$19.99**

**Pearly Hoop Earrings**

2" L drop. Pierced fishhook. **749-334**  
reg. \$16.99  
**\$12.99**

**Pearl Bypass Ring**

½" L. Sizes:  
6 **752-997**  
8 **756-658**  
10 **758-430**  
reg. \$12.99  
**\$9.99**

**Pearly Coil Bracelet**

One size fits most. **749-922**  
reg. \$16.99  
**\$12.99**

**TIME FOR OPULENCE**

Rich hues, bold looks and big statements.



Enjoy these special prices and exclusive offers only when you shop with an Avon Representative.



# RAINBOW BRILLIANCE

A full spectrum of colored stones creates jewelry magic.



**NEW**

**Rainbow Shimmer Collection** Rainbow-colored baguette stones or beads set in goldtone.

**Watch**

Lavender leatherlike strap, 9" L with 32mm diam. case.  
**972-759**  
 reg. \$44.99  
**\$34.99**

**Pendant Necklace**

16½" L with 3½" extender. Pendant, ½" L. Lobster closure.  
**972-744**  
 reg. \$16.99  
**\$12.99**

**Crossover Band Ring**

Sizes:  
 6 **971-767**  
 8 **971-771**  
 10 **971-786**  
 reg. \$12.99  
**\$9.99**

**Earrings Pack**

6-pair pack of studs. Pierced.  
**972-122**  
 reg. \$16.99  
**\$12.99**  
 the pack

**Hoop Earrings**

1¼" diam. Pierced.  
**971-805**  
 reg. \$12.99  
**\$9.99**

**Cuff Bracelet**

One size fits most.  
**972-730**  
 reg. \$19.99  
**\$14.99**





# FRESH ROSY STYLES

Show off the glamorous look of rubies and pink tourmaline.

**NEW**

**Blushing Baguette Collection**  
Shades of red and pink stones with goldtone plating.

**Necklace and Earrings Set**

Necklace, 16½" L with 3½" extender. Pierced earrings, ¼" L.

882-906

reg. \$32.99

**\$24.99**

the set

**Band Ring**

Approx. ¼" L.

Sizes:

6 883-075

8 883-080

10 883-223

reg. \$12.99

**\$9.99**

**Stretch Bracelet**

One size fits most.

882-910

reg. \$22.99

**\$16.99**

**Two of Hearts Collection**  
Siam-color and clear glass heart-shaped stones in silvertone.



**Necklace**

16½" L with 3½" extender and lobster closure. Pendant, approx. 1" L.

793-199

reg. \$16.99

**\$12.99**

**Drop Earrings**

Approx. ¾" L. Pierced.

793-280

reg. \$9.99

**\$7.99**

**Bracelet**

One size fits most.

793-241

reg. \$12.99

**\$9.99**

**Bypass Ring**

Approx. 1" L.

Sizes:

6 793-294

8 793-332

10 793-423

reg. \$12.99

**\$9.99**

**Timeless Love Watch**

24mm x 34mm silvertone square case. 9" L with buckle and leatherlike strap.

793-529

reg. \$42.99

**\$32.99**



Enjoy these special prices and exclusive offers only when you shop with an Avon Representative.



necklace and earrings set



available in silvertone and goldtone

# CHAINS OF LOVE

Classic chains in statement silhouettes.

**NEW**

**Florette Collection** Rose goldtone with clear stone accents.

- |   |   |  |  |
|---|---|--|--|
| <p><b>Rose Goldtone Hoop Earrings</b><br/>Approx. 2 1/4" diam. Pierced.<br/><b>973-224</b><br/>reg. \$10.99<br/><b>\$8.99</b></p> | <p><b>Stretch Bracelet</b><br/>1/2" W. One size fits most.<br/><b>972-820</b><br/>reg. \$16.99<br/><b>\$12.99</b></p> | <p><b>Long Necklace and Earring Set</b><br/>Chain, 26" L with 3 1/2" extender. Pierced earrings, 1" L drop.<br/><b>972-816</b><br/>reg. \$24.99<br/><b>\$19.99</b><br/>the set</p> | <p><b>Cutout Ring</b><br/>Approx. 3/4" L.<br/>Sizes:<br/>6 <b>972-873</b><br/>8 <b>973-080</b><br/>10 <b>973-133</b><br/>reg. \$9.99<br/><b>\$7.99</b></p> |
|---|---|--|--|

**Chunky Chains Collection** Extra-large links in silvertone or goldtone.

- |   |  |  |   |
|---|--|--|---|
| <p><b>Bracelet</b><br/>8" L. Bar-and-loop clasp.<br/>Goldtone <b>758-919</b><br/>Silvertone <b>758-847</b><br/>reg. \$16.99<br/><b>\$12.99 each</b></p> | <p><b>Multi Row Ring</b><br/>Five rows.<br/>Sizes:<br/>Goldtone 6 <b>759-054</b><br/>Silvertone 8 <b>759-183</b><br/>10 <b>761-998</b><br/>reg. \$10.99<br/><b>\$8.99 each</b></p> | <p><b>Huggie Pack</b><br/>Set of five.<br/>Sizes approx. 1/4" - 1/2" diam. Pierced.<br/>Goldtone <b>762-463</b><br/>Silvertone <b>762-430</b><br/>reg. \$19.99<br/><b>\$14.99 each</b></p> | <p><b>Necklace and Earrings Set</b><br/>Necklace, 20" L with 3 1/2" extender. Lobster closure. Earrings, approx. 1 1/4" diam. Pierced.<br/>Goldtone <b>758-813</b><br/>Silvertone <b>758-809</b><br/>reg. \$39.99<br/><b>\$29.99 each set</b></p> |
|---|--|--|---|

Enjoy these special prices and exclusive offers only when you shop with an Avon Representative.

# TOWN AND COUNTRY

Classic equestrian-style links.



**NEW**

## Heritage Link Collection

Horsebit link detail, available in goldtone and silvertone.



6-pair earrings pack



available in goldtone and silvertone



**Everyday Essential Stud and Hoop Earrings Pack**  
6-pair pack with textured hoops, crystal studs and textured studs in goldtone and silvertone. Pierced.  
885-063  
reg. \$16.99  
**\$12.99 the pack**

**Bracelet**  
8" L with fold-over clasp closure. Links, 2 1/2" L.  
Goldtone 884-105  
Silvertone 884-139  
reg. \$16.99  
**\$12.99 each**

**Hoop Earrings**  
1" diam. with post backing. Pierced.  
Goldtone 883-496  
Silvertone 884-090  
reg. \$9.99  
**\$7.99 each pair**

**Ring**  
Sizes:  
Goldtone 6 884-215 8 884-765 10 885-025  
Silvertone 6 885-030 8 885-044 10 885-059  
reg. \$9.99  
**\$7.99 each**

**Necklace**  
30" L with 3 1/2" extender. Lobster closure.  
Goldtone 883-314  
Silvertone 883-333  
reg. \$22.99  
**\$16.99 each**



# BIRTHSTONE ROMANCE

Birthstone hearts for every month of the year.

**NEW**

**Treasured Heart Birthstone Necklace**

Classic puff heart goldtone pendant with heart-shaped colored glass stone. Drop, approx. 1 1/2" L with 3/2" extender. reg. \$12.99 **\$9.99 each**



- |   |  |   |   |  |  |
|---|--|---|---|--|--|
| <br>January<br>881-675 | <br>February<br>881-680 | <br>March<br>881-732     | <br>April<br>881-785   | <br>May<br>881-823      | <br>June<br>881-861     |
| <br>July<br>881-876    | <br>August<br>881-900   | <br>September<br>882-030 | <br>October<br>882-050 | <br>November<br>882-098 | <br>December<br>882-136 |



**NEW**

**Power Gem Collection**

Genuine grey agate or white quartz in goldtone and blue sodalite in silvertone.

**Pendant Necklace**  
Necklace, 16 1/2" L with 3 1/2" extender and lobster closure. Pendant, 1" W.  
White Quartz **792-757**  
Blue Sodalite **792-814**  
Grey Agate **792-761**  
reg. \$16.99 **\$12.99 each**

**Bracelet Set**  
Set of two. Glass beads with semi-precious accent stone. One size fits most.  
White Quartz **792-852**  
Blue Sodalite **792-829**  
Grey Agate **792-886**  
reg. \$12.99 **\$9.99 each set**

**Drop Earrings**  
Approx. 1" L. Fishhook.  
White Quartz **792-670**  
Blue Sodalite **792-632**  
Grey Agate **792-742**  
reg. \$12.99 **\$9.99 each pair**

Enjoy these special prices and exclusive offers only when you shop with an Avon Representative.



# SIMPLY CHARMING

Lovely little icons that are delightfully chic.

**NEW**

## How Charming Collection

With pastel opal stones and sparkling accents, perfect for spring. Rose goldtone with pink stone, goldtone with white stone and silvertone with blue stone.



Rose Goldtone **882-299**



Goldtone **882-193**



Silvertone **882-140**

**Necklace** 20" L with 3/2" extender. reg. \$19.99  
**\$14.99 each**



Rose Goldtone **882-490**



Goldtone **882-428**



Silvertone **882-375**

**Pull-Cord Bracelet** One size fits most. reg. \$16.99  
**\$12.99 each**



Rose Goldtone **882-887**



Goldtone **882-891**



Silvertone **882-872**

**Earrings Pack** Set of three pairs. Hoops, approx. 1" diam. Pierced. reg. \$16.99  
**\$12.99 each pack**

FINE JEWELRY

**NEW**

**Sterling Silver Genuine Amethyst Collection**  
Genuine amethyst stones with CZ accents set in sterling silver.

**Drop Earrings**

1" L drop. Stone, .25-carat equivalent. Pierced.  
974-819  
reg. \$69.99  
**\$54.99**

**Necklace**

18" L with 1" extender. Pendant, 3/4" L. Stone, .5-carat equivalent.  
973-277  
reg. \$84.99  
**\$61.99**

**Ring**

Stone, .5-carat equivalent.  
Sizes:  
5 973-300 6 974-603  
7 974-680 8 974-747  
9 974-751 10 974-804  
reg. \$69.99  
**\$54.99**

**Elegant Mother-of-Pearl Watch**  
SILVERTONE with genuine mother-of-pearl dial. Approx. 7 1/2" L with 36mm diam. case  
975-140  
reg. \$49.99  
**\$39.99**



# LAVENDER LUXURY

with genuine amethyst, CZs and mother-of-pearl

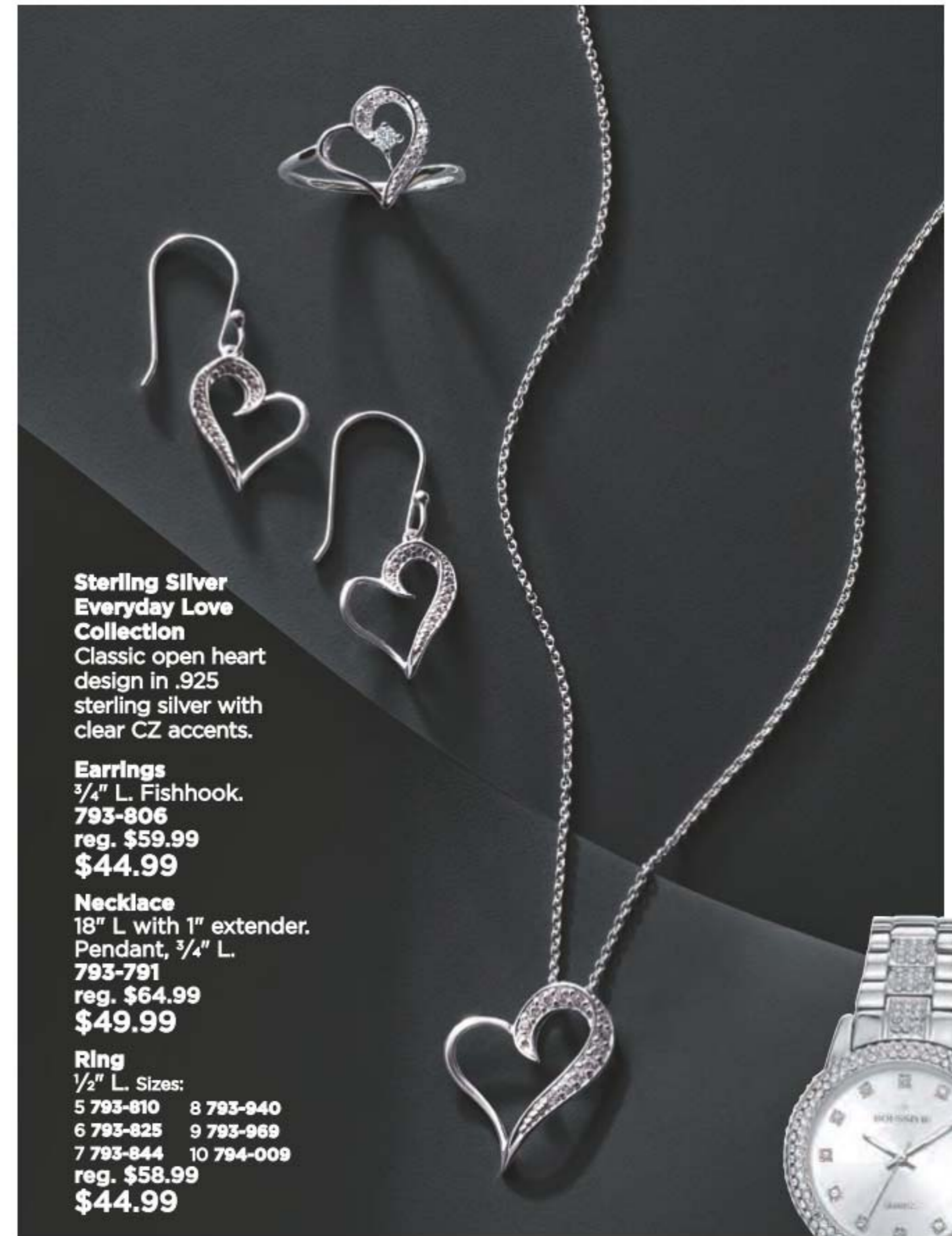

**Sterling Silver Everyday Love Collection**

Classic open heart design in .925 sterling silver with clear CZ accents.

**Earrings**

3/4" L. Fishhook.  
793-806  
reg. \$59.99  
**\$44.99**

**Necklace**

18" L with 1" extender. Pendant, 3/4" L.  
793-791  
reg. \$64.99  
**\$49.99**

**Ring**

1/2" L. Sizes:  
5 793-810 8 793-940  
6 793-825 9 793-969  
7 793-844 10 794-009  
reg. \$58.99  
**\$44.99**

**Stainless Steel Crystal Watch**

Precision detailing from Boussivie. Stainless steel folded band with CZ bezel stones and sunray dial. 31mm diam. case, water-resistant 3ATM. 7 1/2" total L with buckle. 794-051 reg. \$119.99  
**\$99.99**



Enjoy these special prices and exclusive offers only when you shop with an Avon Representative.

# JUST FOR HIM

Stainless steel collections and stately timepieces from Boussivie.



**Stainless Steel Golden Accent Bracelet**  
9" L with lobster closure.  
**793-146**  
reg. \$39.99  
**\$29.99**

**Stainless Steel Golden Accent Band Ring**  
Texture-beaded goldtone accent.  
Sizes:  
9 **792-958** 12 **793-002**  
10 **792-977** 13 **793-131**  
11 **792-996**  
reg. \$24.99  
**\$19.99**

**Stainless Steel Golden Accent Cross Pendant Necklace**  
24" L with lobster closure.  
**793-150**  
reg. \$49.99  
**\$39.99**



**Men's Everyday Celestial Watch**  
Precision watch from Boussivie. Flash-gold-plated with faux-moon-phase dial. 43mm diam. case. Water-resistant 3ATM. 10" L leatherlike strap, adjustable buckle closure. **792-939**  
reg. \$99.99  
**\$79.99**



**NEW**  
**Men's Green Status Watch**  
From Precision by Boussivie. Stainless steel with green dial. Water-resistant 3ATM with date indicator and luminous markers. 8 1/2" L with 43mm diam. case. **885-360**  
reg. \$119.99  
**\$99.99**



**GIVING BACK IS ALWAYS IN STYLE**

**Pink Digital Watch**  
 Digital display shows time and date. 36mm x 43mm case. 10" L silicone strap with buckle.  
**434-967**  
 reg. \$33  
**\$25**



*6 pairs of earrings*

**Multi Motif Earrings Pack**  
 Six-pair set of pierced earrings, studs and drops. Pink and clear stones set in silvertone and goldtone. Includes pink-ribbon motif. **421-683**  
 reg. \$16  
**\$12 the pack**



*3-piece set*

**Breast Cancer Cat's Eye Stretch Bracelet**  
 Set of three. Silvertone beads with look of cat's eye pink beads. One size fits most. Ribbon charm, 1/2" L. **721-381**  
 reg. \$20  
**\$15 the set**



**Breast Cancer Cat's Eye Teardrop Necklace**  
 Silvertone with the look of pink cat's eye stone. 16 1/2" L with 3 1/2" extender. Pendant, 1" L. **721-434**  
 reg. \$17  
**\$13**

**SHOP FOR THE CAUSE 15% CONTRIBUTION\***

Enjoy these special prices and exclusive offers only when you shop with an Avon Representative.



\*Avon will contribute 15% of the sales prices of Pink Hope fundraising products from pages 142 thru 143, up to \$700,000 in 2022, to American Cancer Making Strides Against Breast Cancer®. The American Cancer Society does not endorse any product or service.



**NEW**

**❖ Grommet-Detail Top**

Grey top with rounded neckline, long sleeves and grommet detail on front. Polyester/rayon/spandex. Center back length: 23½" on medium; 25½" on 1X. Machine wash, dry flat. Imported.

XS(0-2) **762-630**  
S(4-6) **763-618**  
M(8-10) **763-709**  
L(12-14) **763-728**  
XL(16) **764-724**  
1X(18W-20W) **764-820**  
2X(22W-24W) **764-849**  
3X(26W-28W) **764-872**  
reg. \$39.99  
**\$29.99**



# CHILLTIME

The fashion forecast calls for frosted colors, snow-soft textures and winter-fresh silhouettes. Fluffy staples and cool-weather essentials keep things comfy and cozy—just how we like it.

**NEW**

**A. ❖ Scarf-Neck Dress**

Purple pullover knit dress with scarf neckline with button detail, self-tie waist and rounded hemline. Polyester/rayon/spandex. Center back length: 36" on medium; 38" on 1X. Machine wash, line dry. Imported.

XS(0-2) **886-241**      XL(16) **886-500**  
S(4-6) **886-309**      1X(18W-20W) **886-514**  
M(8-10) **886-351**      2X(22W-24W) **886-533**  
L(12-14) **886-495**      3X(26W-28W) **886-897**  
reg. \$48.99  
**\$38.99**



A



B

C

**NEW**

**B. ❖ Button-Down Tunic**

Grey button-down tunic shirt with contrasting solid/stripe detail, long sleeves with cuffs, shirttail hem, side seam pockets and patch pocket on chest. Polyester/cotton/spandex. Center back length: 32" on medium; 34" on 1X. Machine wash, line dry. Imported.

XS(0-2) **885-374**      XL(16) **885-518**  
S(4-6) **885-389**      1X(18W-20W) **885-719**  
M(8-10) **885-431**      2X(22W-24W) **886-199**  
L(12-14) **885-446**      3X(26W-28W) **886-218**  
reg. \$39.99  
**\$29.99**

**C. ❖ 2-Pack Everyday Leggings**

Grey and black with elastic waistband. Cotton/spandex Inseam: 28" for all sizes. Machine wash, dry flat. Imported.

XS(0-2) **619-884**      XL(16) **624-856**  
S(4-6) **620-611**      1X(18W-20W) **625-580**  
M(8-10) **624-530**      2X(22W-24W) **627-233**  
L(12-14) **624-822**      3X(26W-28W) **627-290**  
reg. \$46.99  
**\$36.99**  
the pack of 2

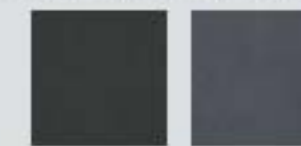



# COOL INDEX



**B. ❖ Sequin Top**  
Ivory raglan long-sleeve top with sequin panel on front. Lined. Polyester/spandex. Center back length: 25½" on medium; 27½" on 1X. Hand wash, dry flat. Imported.  
XS(0-2) **888-340** XL(16) **888-794**  
S(4-6) **888-354** 1X(18W-20W) **888-809**  
M(8-10) **888-722** 2X(22W-24W) **888-828**  
L(12-14) **888-775** 3X(26W-28W) **888-832**  
reg. \$42.99  
**\$32.99**

**C. ❖ Crew-Neck Button-Detail Top**  
Teal top with long sleeves and three-button detail at shoulders. Polyester/rayon/spandex. Center back length: 25½" on medium; 28" on 1X. Machine wash, line dry. Imported.  
XS(0-2) **886-901** XL(16) **888-100**  
S(4-6) **887-449** 1X(18W-20W) **888-115**  
M(8-10) **887-802** 2X(22W-24W) **888-149**  
L(12-14) **887-817** 3X(26W-28W) **888-191**  
reg. \$42.99  
**\$32.99**

**NEW**

**A. ❖ Cowl-Neck Zipper Top**  
Cowl-neck top with zipper detail on left shoulder and long sleeves. Blue: polyester/rayon/spandex. Print: polyester/spandex. Center back length: 27" on medium; 29" on 1X. Machine wash, dry flat. Imported.

|                            |                            |
|----------------------------|----------------------------|
| Blue                       | Print                      |
| XS(0-2) <b>766-932</b>     | XS(0-2) <b>769-673</b>     |
| S(4-6) <b>767-006</b>      | S(4-6) <b>769-688</b>      |
| M(8-10) <b>767-283</b>     | M(8-10) <b>769-726</b>     |
| L(12-14) <b>767-317</b>    | L(12-14) <b>769-750</b>    |
| XL(16) <b>767-355</b>      | XL(16) <b>769-764</b>      |
| 1X(18W-20W) <b>767-360</b> | 1X(18W-20W) <b>769-817</b> |
| 2X(22W-24W) <b>767-431</b> | 2X(22W-24W) <b>770-028</b> |
| 3X(26W-28W) <b>768-017</b> | 3X(26W-28W) <b>770-138</b> |
| reg. \$39.99               | reg. \$42.99               |
| <b>\$29.99</b>             | <b>\$32.99</b>             |





❖ **Lace-Trim Tunic**

Blue pullover tunic with rounded neckline with lace trim on sleeves and handkerchief hem. Viscose/polyester/spandex. Center back length: 30" on medium; 32" on 1X. Machine wash, dry flat. Imported.

|                         |                            |
|-------------------------|----------------------------|
| XS(0-2) <b>764-925</b>  | XL(16) <b>765-625</b>      |
| S(4-6) <b>765-462</b>   | 1X(18W-20W) <b>765-630</b> |
| M(8-10) <b>765-477</b>  | 2X(22W-24W) <b>765-682</b> |
| L(12-14) <b>765-481</b> | 3X(26W-28W) <b>766-110</b> |

reg. \$49.99  
**\$39.99**

❖ **Cinched-Waist Funnel-Neck Top**

Lavender top with funnel neckline, long sleeves and cinched waist with adjustable toggle pull. Polyester/rayon/spandex. Center back length: 32½" on medium; 34½" on 1X. Machine wash, dry flat. Imported.

|                         |                            |
|-------------------------|----------------------------|
| XS(0-2) <b>768-351</b>  | XL(16) <b>769-487</b>      |
| S(4-6) <b>768-366</b>   | 1X(18W-20W) <b>769-510</b> |
| M(8-10) <b>768-390</b>  | 2X(22W-24W) <b>769-530</b> |
| L(12-14) <b>768-859</b> | 3X(26W-28W) <b>769-635</b> |

reg. \$49.99  
**\$39.99**

Model on left is wearing Everyday Leggings sold on page 145.



❖ **Colorblock Cardigan**

Tan open-front cardigan with colorblocking on hem and cuffs. Polyester/viscose/spandex. Center back length: 28" on medium; 30" on 1X. Machine wash, dry flat. Imported.

|                         |                            |
|-------------------------|----------------------------|
| XS(0-2) <b>771-172</b>  | XL(16) <b>771-407</b>      |
| S(4-6) <b>771-187</b>   | 1X(18W-20W) <b>771-555</b> |
| M(8-10) <b>771-373</b>  | 2X(22W-24W) <b>771-631</b> |
| L(12-14) <b>771-388</b> | 3X(26W-28W) <b>771-650</b> |

reg. \$49.99  
**\$39.99**

❖ **Elastic-Waist Tapered Pant**

Grey full-length pant with tapered leg, elastic waist and side seam pockets. Polyester/spandex. Inseam: 28" for all sizes. Machine wash, line dry. Imported.

|                         |                            |
|-------------------------|----------------------------|
| XS(0-2) <b>771-832</b>  | XL(16) <b>771-890</b>      |
| S(4-6) <b>771-847</b>   | 1X(18W-20W) <b>772-069</b> |
| M(8-10) <b>771-851</b>  | 2X(22W-24W) <b>772-255</b> |
| L(12-14) <b>771-885</b> | 3X(26W-28W) <b>772-346</b> |

reg. \$32.99  
**\$24.99**

Cozy Casual Loafer sold on page 154.

❖ **Animal-Printed Sleeve Top**

Black pullover top with animal-print long sleeves, rounded neckline and rib cuffs. Cotton/polyester/spandex. Center back length: 26" on medium; 28" on 1X. Machine wash, dry flat. Imported.

|                         |                            |
|-------------------------|----------------------------|
| XS(0-2) <b>770-142</b>  | XL(16) <b>771-120</b>      |
| S(4-6) <b>770-157</b>   | 1X(18W-20W) <b>771-149</b> |
| M(8-10) <b>770-931</b>  | 2X(22W-24W) <b>771-153</b> |
| L(12-14) <b>770-965</b> | 3X(26W-28W) <b>771-168</b> |

reg. \$39.99  
**\$29.99**



❖ **Animal-Print Jogger Set**

Animal-print pullover hoodie with ribbed cuffs and drawstring. Matching jogger-style pant with elastic waistband, ribbed cuffs and side seam pockets. Polyester/spandex. Center back length for top: 26" on medium; 28" on 1X. Bottom inseam: 28" for all sizes. Machine wash, line dry. Imported.

XS(0-2) **772-365**  
 S(4-6) **772-456**  
 M(8-10) **772-480**  
 L(12-14) **772-509**  
 XL(16) **772-513**  
 1X(18W-20W) **772-528**  
 2X(22W-24W) **772-547**  
 3X(26W-28W) **772-551**  
 reg. \$53.99  
**\$42.99**  
 the set

**2-PIECE SET**

**COMFORT ZONE**

A flurry of fashion necessities that will carry you through the season.

Side Zipper Lace-Up Sneaker sold on page 154.



**PACK OF 4**

❖ **Contrast Pocket 4-Pack of Tees**

Includes animal-print, teal, purple and blue tees with rounded neckline, short sleeves and contrast animal-print pocket. Cotton/polyester. Center back length: 26" on medium; 28" on 1X. Machine wash, dry flat. Imported.

XS(0-2) **772-619**  
 S(4-6) **772-657**  
 M(8-10) **772-680**  
 L(12-14) **772-695**  
 XL(16) **772-700**  
 1X(18W-20W) **772-714**  
 2X(22W-24W) **772-729**  
 3X(26W-28W) **772-733**  
 reg. \$48.99

**\$38.99 the pack of 4**



# POLARWEAR

Bundle up and layer up! Whatever the winter advisory, the thermostat is always set to comfort.

❖ **Faux-Fur Channel Coat**  
 Grey faux-fur coat with channel detail, long sleeves, collar, side seam pockets and zipper closure. Lined. Polyester. Center back length: 32" on medium; 34" on 1X. Dry clean only. Imported.  
 XS(0-2) **507-279**  
 S(4-6) **507-298**  
 M(8-10) **507-317**  
 L(12-14) **507-518**  
 XL(16) **507-522**  
 1X(18W-20W) **507-541**  
 2X(22W-24W) **507-556**  
 3X(26W-28W) **507-609**  
 reg. \$89.99  
**\$69.99**



❖ **Waffle-Knit Tunic 2-Pack**  
 Includes light-green and cream waffle-knit textured tunics with long sleeves, rounded neckline, slightly rounded hem and contrast-stitching detail on seams. Cotton/polyester. Center back length: 27" on medium; 28" on 1X. Machine wash, dry flat. Imported.  
 XS(0-2) **507-632**      XL(16) **507-670**  
 S(4-6) **507-647**      1X(18W-20W) **507-719**  
 M(8-10) **507-651**      2X(22W-24W) **507-723**  
 L(12-14) **507-666**      3X(26W-28W) **507-867**  
 reg. \$49.99  
**\$39.99 the pack of 2**

PACK OF 2

❖ **Animal-Print Vest**  
 Open-front animal-printed vest with collar and side seam pockets. Unlined. Polyester. Center back length: 28" on medium; 30" on 1X. Machine wash and dry. Imported.  
 XS(0-2) **506-909**      XL(16) **506-951**  
 S(4-6) **506-928**      1X(18W-20W) **507-025**  
 M(8-10) **506-932**      2X(22W-24W) **507-101**  
 L(12-14) **506-947**      3X(26W-28W) **507-207**  
 reg. \$53.99  
**\$42.99**

SIZE CHART PAGES 144 THRU 157

| SIZE       | BUST        | WAIST       | HIP         |
|------------|-------------|-------------|-------------|
| XS 0/2     | 30.5"-32"   | 23.5"-25"   | 32.5"-34"   |
| S 4/6      | 33.5"-35"   | 26.5"-28"   | 35.5"-37"   |
| M 8/10     | 36.5"-38"   | 29.5"-31"   | 38.5"-40"   |
| L 12/14    | 39.5"-41"   | 32.5"-34"   | 41.5"-43"   |
| XL 16      | 43"-44"     | 35.5"-36.5" | 44.5"-45.5" |
| 1X 18W/20W | 46.5"-48.5" | 39"-41"     | 48"-50"     |
| 2X 22W/24W | 50.5"-52.5" | 43"-45"     | 52"-54"     |
| 3X 26W/28W | 54.5"-56.5" | 47"-49"     | 56"-58"     |

Visit [avon.com/fitguide](http://avon.com/fitguide) for additional size and fit information.





A

**NEW**

**A. ❖ Cozy Casual Loafer\***  
 Grey suede-like slip-on loafer, lined in faux sherpa. Man-made materials. Imported.  
 6M 888-890 9M 888-942  
 7M 888-904 10M 889-020  
 8M 888-938 11M 889-183  
 reg. \$39.99  
**\$29.99**

**B. ❖ Side Zipper Lace-Up Sneaker\***  
 Lace-up sneaker with decorative zipper. Man-made materials. Imported.  
 Black/animal trim  
 6M 509-085 9M 509-233  
 7M 509-180 10M 509-324  
 8M 509-195 11M 509-362  
 White/purple trim  
 6M 509-472 9M 509-525  
 7M 509-506 10M 509-559  
 8M 509-510 11M 509-616  
 reg. \$39.99  
**\$29.99 each pair**

**C. ❖ Rib-Knit Cuff Sneaker\***  
 Grey sneaker with rib-knit cuff detail. Man-made materials. Imported.  
 6M 508-681 9M 508-749  
 7M 508-696 10M 508-753  
 8M 508-700 11M 508-940  
 reg. \$49.99  
**\$39.99**

**D. ❖ Sherpa-Trim Ankle Bootie\***  
 Blue lace-up ankle bootie with faux-sherpa lining and two functional side zippers for easy on/off. Man-made materials. Imported.  
 6M 509-620 9M 509-692  
 7M 509-669 10M 509-745  
 8M 509-688 11M 509-764  
 reg. \$58.99  
**\$46.99**

\*Half sizes, order size up.



B

C

D

functional zipper openers

# WINTER KICKS

Ready for a cold snap?  
 Time to switch up your  
 foot gear for cooler  
 weather.

# shape

BY STUDIO 1886

## smoothers & shapers

A new collection of shapewear to help you control your curves and flatter your figure.



**NEW**

**A. ❖ Shaping Tank**  
Seamless shaping scoop-neck tank. Stretchy fabric with built-in tummy control. Nylon/spandex. Center back length: 24" on medium; 25½" on 1X. Hand wash, line dry. Imported. **reg. \$23.99**  
**\$17.99 each**

**Beige**  
XS (0-2) **966-795**  
S (4-6) **966-962**  
M (8-10) **967-275**  
L (12-14) **967-404**  
XL (16) **967-567**  
1X (18W-20W) **971-126**  
2X (22W-24W) **971-130**  
3X (26W-28W) **971-145**

156 | C5



High Waist Thigh Shaper in beige sold separately on page 157.

**Black**  
XS (0-2) **966-556**  
S (4-6) **966-560**  
M (8-10) **966-575**  
L (12-14) **966-580**  
XL (16) **966-628**  
1X (18W-20W) **968-597**  
2X (22W-24W) **968-688**  
3X (26W-28W) **971-111**



**A**

**Beige**  
XS (0-2) **961-095**  
S (4-6) **961-167**  
M (8-10) **961-171**  
L (12-14) **961-277**  
XL (16) **961-430**  
1X (18W-20W) **963-026**  
2X (22W-24W) **963-079**  
3X (26W-28W) **963-083**

Bra not included.

**NEW**

**A. ❖ Shaping Open-Bust Bodysuit**  
Beige seamless shaping bodysuit. Open bust to wear your own bra. Allover smoothing for tummy, waist, back, hips and thighs. Prevents chafing. Nylon/spandex. Hand wash, line dry. Imported. **reg. \$32.99**  
**\$24.99**



**B**

**Black**  
XS (0-2) **963-098**  
S (4-6) **963-227**  
M (8-10) **963-270**  
L (12-14) **963-519**  
XL (16) **963-853**  
1X (18W-20W) **963-978**  
2X (22W-24W) **964-056**  
3X (26W-28W) **964-477**

Bra not included.

**NEW**

**B. ❖ Shaping High Waist Brief**  
Seamless shaping brief contours waist. Extra-firm panel for tummy control. Nylon/spandex. Hand wash, line dry. Imported. **reg. \$23.99**  
**\$17.99 each**

**Beige**  
XS (0-2) **963-868**  
S (4-6) **963-872**  
M (8-10) **963-891**  
L (12-14) **963-906**  
XL (16) **963-963**  
1X (18W-20W) **966-116**  
2X (22W-24W) **966-537**  
3X (26W-28W) **966-541**

**NEW**

**C. ❖ High Waist Thigh Shaper**  
Seamless, thigh-shaping shorts. Double-layer panel for tummy control. Prevents chafing. Nylon/spandex. Inseam: 15½" on medium; 16¾" on 1X. Hand wash, line dry. Imported. **reg. \$28.99**  
**\$21.99 each**

**Beige**  
XS (0-2) **955-696**  
S (4-6) **956-950**  
M (8-10) **957-517**  
L (12-14) **959-543**  
XL (16) **959-620**  
1X (18W-20W) **960-759**  
2X (22W-24W) **960-926**  
3X (26W-28W) **961-080**

**C**

**Black**  
XS (0-2) **954-890**  
S (4-6) **955-074**  
M (8-10) **955-165**  
L (12-14) **955-170**  
XL (16) **955-529**  
1X (18W-20W) **959-801**  
2X (22W-24W) **960-730**  
3X (26W-28W) **960-744**

Available in Black or Beige.

FASHION

Enjoy these special prices and exclusive offers only when you shop with an Avon Representative.

C5 | 157

❖ **Playtex® 18 Hour® Original Comfort Strap® Wirefree Bra (4693)**

Back closure. Lightly lined. Natural latex rubber/polyester/nylon/cotton. Hand wash, line dry. Imported.

**White, Natural Beige or Toffee:** 36-48B,C; 34-48D,DD; 38-48DDD. **Pretty Blush or Zen Blue:** 36-42B; 36-44C,D; 38-46DD,DDD. **Sailor Blue:** 36-44C,D; 38-46DD; 44-46DDD. **Black:** 36-48B; 36-54C; 36-50D, 54D; 38-54DD. **reg. \$39**  
**\$33.99**



Playtex® is a registered trademark used under license.

**go wireless**

It's all about comfort in this easy wirefree style.

Shown: Natural Beige.



Shown: Nude.

❖ **Playtex® 18 Hour® Seamless Smoothing Wirefree Bra (4049)**  
Back closure. Lightly lined. Nylon/spandex/cotton/polyester. Hand wash, line dry. Imported. **Sizes:** 36-44B; 36-46C,D; 36-46DD (all colors). **reg. \$39**  
**\$33.99**



Shown: Light Beige.

❖ **Playtex® 18 Hour® Active Lifestyle Wirefree Bra (4159)**  
Back closure. Lightly lined. Polyester/nylon/spandex. Hand wash, line dry. Imported. **White, Light Beige or Nude:** 36-42B; 36-44C,D; 38-46DD; 38-44DDD. **Black:** 36-42B; 36-44C,D; 38-44DD. **reg. \$39**  
**\$34.99**

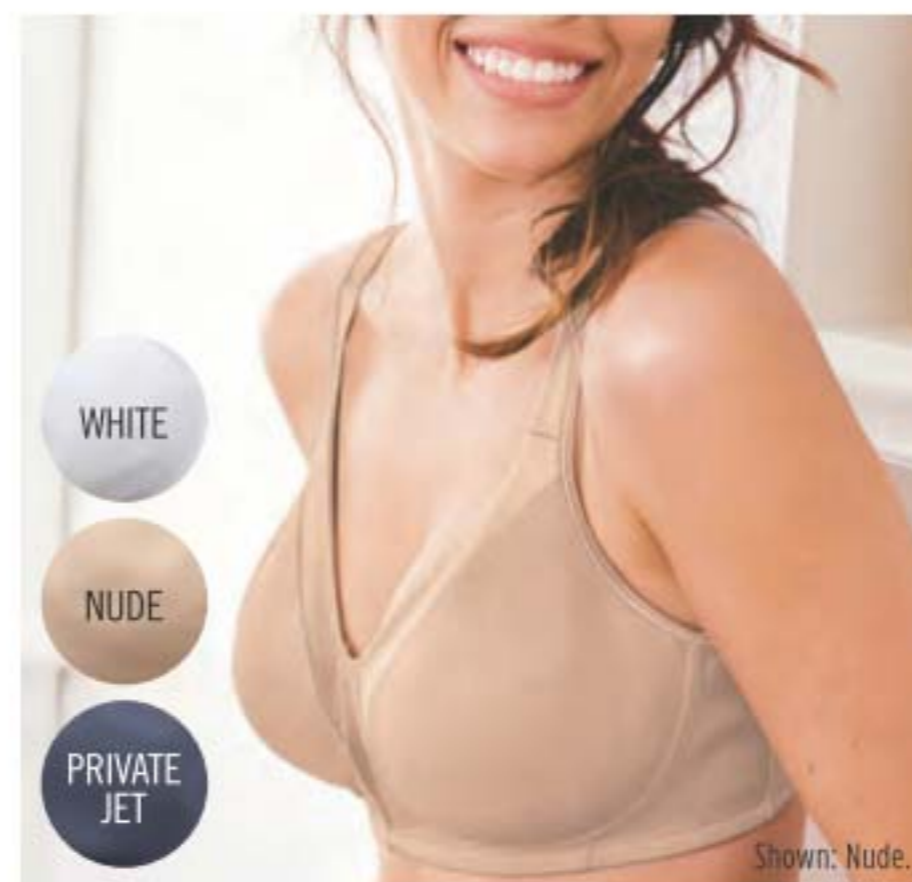

Shown: Nude.

❖ **Playtex® 18 Hour® Sensationally Sleek™ Wirefree Bra (4803)**  
Back closure. Lightly lined. Polyester/spandex/nylon/cotton. Hand wash, line dry. Imported. **White, Nude or Private Jet:** 36-44B; 36-48C,D,DD; 38-48DDD. **reg. \$39**  
**\$31.99**



Shown: Honey.

❖ **Playtex® 18 Hour® Comfort Lace with Breathable Airform® Wirefree Bra (4088)**  
Back closure. Lightly lined. Polyester/spandex/nylon. Hand wash, line dry. Imported. **Sizes:** 36-42B; 36-48C,D; 38-48DD; 38-44DDD (all colors). **reg. \$39**  
**\$35.99**



**Fruits and Passion  
Cucina  
Sea Salt and  
Amalfi Lemon  
Hand Soap**  
Zesty and  
refreshing.  
13.5 fl. oz.  
**093-995**  
reg. \$19  
**\$15.75**



**Fruits and Passion  
Cucina  
Grapefruit  
and Rhubarb  
Hand Soap**  
Bright and  
uplifting.  
13.5 fl. oz.  
**094-111**  
reg. \$19  
**\$15.75**



**Fruits and Passion  
Cucina Coriander  
and Olive Tree  
Hand Soap**  
Aromatic and  
woody.  
13.5 fl. oz.  
**093-961**  
reg. \$19  
**\$15.75**



❖ **Cucina Essentials  
Multi-Purpose Wipes**  
Bleach-free. Nature-derived  
formula with citric acid  
and pomegranate vinegar.  
Pomegranate scent. 60  
sheets, each 7 7/8" x 5 7/8".  
**307-530**  
reg. \$8.99  
**\$6.99**



❖ **Cucina Essentials  
Automatic Dishwasher  
Detergent Pods**  
Water-soluble formula  
dissolves easily in wash  
cycle. Nature-derived  
ingredients. 55 tablets.  
**093-483**  
reg. \$24.99  
**\$18.99**



❖ **Cucina Essentials Dish Soap**  
Nature-derived. Non-drying,  
moisturizing formula leaves  
hands feeling soft and  
nourished. 16.9 fl. oz.  
**Lemon & Verbena**  
Zesty citrus scent.  
**322-222**  
**Garden Basil**  
Fresh herbal  
scent. **322-218**  
reg. \$8.99  
**\$6.99**  
each



**REFILL  
NOT  
LANDFILL**

❖ **Homestar  
Multi Purpose Cleaner**  
Triple-action power  
cleaner. With citric acid,  
orange oil and baking  
soda to remove stubborn  
stains. Natural citrus scent.  
16.9 fl. oz.  
**307-507**  
reg. \$9.99  
**\$7.99**

**NEW**  
❖ **Homestar  
Multi Purpose  
Cleaner Refill**  
Spray nozzle not included.  
30.4 fl. oz.  
**700-964**  
reg. \$11.99  
**\$8.99**

*bleach-free!*



**FIGHT  
GRIME**

❖ **Homestar  
Rangehood &  
Kitchen Degreaser**  
Super-strength  
formula with a double-  
solvent solution blend for  
hard-to-remove grease.  
External oven use only.  
16.2 fl. oz. **307-440**  
reg. \$13.99  
**\$10.99**

*no scrubbing  
needed!*

*before*

*after*



❖ **Homestar Mop Stick**  
Easy-grip handle.  
Head size: 9<sup>7</sup>/<sub>8</sub>" L x 3<sup>7</sup>/<sub>8</sub>" W.  
Handle: 39<sup>1</sup>/<sub>2</sub>" L x 5<sup>5</sup>/<sub>8</sub>" diam.  
Plastic/EVA/aluminum.  
Imported. **686-541**  
reg. \$19.99  
**\$14.99**

❖ **Homestar Mop Cloths**  
Removes and cleans dirt  
and dust. Safe on all finished  
floors. Reversible and  
disposable. 40 sheets, each  
11" x 8<sup>1</sup>/<sub>4</sub>". Imported.



❖ **Dry Mop Cloths:**  
Textured diamond pattern.  
**686-848** reg. \$7.99  
**\$5.99**



*traps & locks in  
dirt & dust*



❖ **Wet Mop Cloths:**  
Textured dot pattern.  
**686-670** reg. \$11.99  
**\$8.99**



**360°  
swivel head  
with cloth  
grippers**



❖ **Homestar Heavy Duty Cleaning Wipes**  
Jumbo sized for double the cleaning power in  
a single sheet. Low pH formula and textured  
pattern. Fresh lemon scent. Fits Homestar Mop  
Stick. 50 sheets, each, 9<sup>1</sup>/<sub>2</sub>" x 11". **721-468**  
reg. \$11.99  
**\$8.99**



❖ **Homestar Odor Eliminator for Fridge**  
No-spill solid gel formula with persimmon and  
eucalyptus extracts neutralizes fridge odors.  
Lasts up to 3 months. 14.8 oz. net wt. **793-165**  
reg. \$7.99  
**\$5.99**

# SPARKLE CENTRAL

*great for showers,  
tubs, toilets, sinks  
& counters*



*Pour in,  
flush later!*

❖ **Homestar Foaming Toilet Bowl Cleaner**  
Fights toilet rings and stains.  
Convenient pouch dispenser.  
Includes 5 pouches. 10.6 oz.  
total net wt. **090-298**  
reg. \$12.99  
**\$9.99**

❖ **Homestar Bathroom Cleaner**  
Just spray, let sit and wipe  
away! Fights tough soap  
scum, limescale, calcium and  
grime. Fresh green apple  
scent. 25.4 fl. oz. **092-635**  
reg. \$11.99  
**\$8.99**

❖ **Homestar Glass Cleaner\***  
Keeps windows, mirrors, glass  
and more sparkling clean.  
Quick-drying, anti-fogging  
formula. 16.9 fl. oz. **093-100**  
reg. \$8.99  
**\$6.99**





## SCRUB A PUP

❖ **Sirius Groom Shampoo for Dogs**  
Alleviate itchiness and dryness by washing away allergens. Soothing oatmeal protects skin. Long-lasting scents. 16.2 fl. oz.  
**Lovely Berry 247-436**  
**Baby Powder 247-493**  
reg. \$14.99  
**\$11.99 each**

## REMOVES PET ODORS

❖ **Sirius Groom Pet Odor Eliminator**  
Nature-derived rice and barley to absorb and neutralize odors. Light baby powder scent. For fabric and carpet use only, do not spray on pets. 13.5 fl. oz. **247-565**  
reg. \$12.99  
**\$9.99**



❖ **Fresh Fiji Sheet Detergent**  
Laundry detergent in a single sheet! Seven-enzyme stain-removing blend. 30 easy-dissolving detergent sheets. Each, 9" x 8".  
**Lavender 406-092**  
**Fresh 184-203**  
reg. \$19.99  
**\$14.99 each**



❖ **Fresh Fiji Lint Roller Kit**  
1 7/8" diam. x 9 1/4" L. Plastic, paper. Imported. Includes: 1 handle, 1 lint roller.  
**402-431**  
reg. \$6.99  
**\$4.99 the set**



❖ **Fresh Fiji Lint Roller Refills**  
1 7/8" diam. x 3 7/8" L. Paper. Imported. **403-184**  
reg. \$7.99  
**\$5.99 the pack of 3**

❖ **Fresh Fiji Fabric Refresher With Wrinkle Release**  
Freshens fabrics and smooths wrinkles. Clean laundry scent. 16.9 fl. oz.  
**322-988**  
reg. \$11.99  
**\$8.99**



❖ **Fresh Fiji Laundry Stain Remover Spray**  
Pretreats and removes tough set-in stains with a powerful enzyme formula. 16.9 fl. oz.  
**687-992**  
reg. \$12.99  
**\$9.99**



❖ **Fresh Fiji Shoe Deodorizer**  
Eliminates tough odors on contact. 10.1 fl. oz.  
**322-256**  
reg. \$9.99  
**\$7.99**



❖ **Fresh Fiji Car Air Freshener**  
Clips onto car vents and allows you to control the fragrance intensity. .17 fl. oz. 2 1/4" diam. x 1 1/4" D with 2" L clip. Plastic. Imported.  
**Orange Blossom 721-472**  
**White Cotton 721-597**  
reg. \$7.99  
**\$5.99 each**



❖ **Fresh Fiji Gel Beads Deodorizer**  
Neutralizes odors for up to 70 days. Plastic. 5.29 oz. net wt.  
**Calming Lavender 323-248**  
**Fresh Cotton 323-032**  
reg. \$9.99  
**\$7.99 each**



# SENSUAL SOFTNESS

Pamper your skin with the argan oil-infused Soft & Sensual collection.

**Shower Gel**  
5 fl. oz.  
**\$8 value**  
Sold separately  
on page 171.

**Replenishing  
Hand Cream**  
3.4 fl. oz.  
**\$5 value**  
Sold separately  
on page 170.

**Roll-On  
Anti-Perspirant  
Deodorant**  
2.6 fl. oz.  
**\$3.60 value**  
Sold separately  
on page 121.

**Bath Oil**  
16.9 fl. oz.  
**\$24 value**  
Sold separately  
on page 173.

## ALL 4 FOR \$17.99

190-004

## OVER \$40 VALUE!



# BODY

*Pampering oils. Luxurious lotions.*

*Revitalizing washes.*

*We've got something to keep every body soft,  
smooth and refreshed...all day, every day.*

*So go ahead, show more skin.*

# ORIGINAL

with jojoba oil  
and a fresh  
herbal scent.

## THE WONDER OF JOJOBA OIL

A plant extract that mimics your skin's natural oils, with vitamins and minerals essential to keep skin soft and smooth to the touch.



**Bonus-Size  
Body Lotion**  
33.8 fl. oz.  
941-545  
reg. \$20  
**\$12.99**



**Replenishing Hand Cream**  
24+ hours of moisturization.  
3.4 fl. oz. 941-268 reg. \$5  
**\$2.69**

**Bath Oil Spray**  
Locks in hydration. 5 fl. oz.  
967-571 reg. \$14  
**\$8.49**

**Lip Balm**  
With jojoba oil, shea butter  
and aloe extract. Grape flavor.  
.14 oz. net wt. 958-150 reg. \$2  
**\$1.39**



**Bonus-Size Bath Oil**  
Keeps skin hydrated after  
bath or shower. 25 fl. oz.  
941-253 reg. \$30  
**\$19.99**

**Body Lotion**  
Layer on lasting hydration.  
11.8 fl. oz. 935-338 reg. \$11  
**\$6.99**

**Gelled Body Oil**  
Dries to a silky finish.  
6.76 fl. oz. 930-575 reg. \$13  
**\$7.99**

**Bonus-Size Shower Gel**  
33.8 fl. oz. 170-731 reg. \$15  
**\$12.99**

**Shower Gel**  
Gently cleanses and hydrates.  
5 fl. oz. 933-005 reg. \$8  
**\$2.99**

# SOFT & SENSUAL

with argan oil and a spicy floral scent.

## THE WONDER OF ARGAN OIL

So precious, they call it "liquid gold." Packed with vitamin E, it helps to visibly restore skin's luster and keep it feeling irresistibly soft.



**Bonus-Size Body Lotion**  
33.8 fl. oz.  
943-806  
reg. \$20  
**\$12.99**



**Replenishing Hand Cream**  
24+ hours of moisturization.  
3.4 fl. oz.  
867-315  
reg. \$5  
**\$2.69**

**Body Lotion**  
Layer on lasting hydration.  
11.8 fl. oz.  
934-312  
reg. \$11  
**\$6.99**



**Bonus-Size Bath Oil**  
Keeps skin hydrated after a bath or shower.  
25 fl. oz. 941-110  
reg. \$30  
**\$19.99**

**Gelled Body Oil**  
Dries to a silky finish.  
6.76 fl. oz. 930-628  
reg. \$13  
**\$7.99**

**Bonus-Size Shower Gel**  
33.8 fl. oz. 171-848  
reg. \$15  
**\$12.99**

**Shower Gel**  
Gently cleanses and hydrates.  
5 fl. oz. 934-240  
reg. \$8  
**\$2.99**



SCAN.  
SHOP.  
SHARE.



# RADIANT MOISTURE

with argan oil, and a peony and musk scent.

## THE WONDER OF ARGAN OIL

blended with silk proteins + illuminator technology. Skin feels silky soft and looks kissed with radiance.



**Bonus-Size Body Lotion**  
33.8 fl. oz. 942-317 reg. \$20  
**\$12.99**

**Replenishing Hand Cream**  
24+ hours of moisturization.  
3.4 fl. oz. 941-272 reg. \$5  
**\$2.69**

**Shower Gel**  
Gently cleanses and hydrates.  
5 fl. oz. 933-813 reg. \$8  
**\$2.99**

**Bonus-Size Shower Gel**  
33.8 fl. oz. 171-867 reg. \$15  
**\$12.99**

**Bonus-Size Bath Oil**  
Keeps skin hydrated after a bath or shower. 25 fl. oz.  
938-959 reg. \$30  
**\$19.99**

## SKIN-SOFTENING BATH OILS

Our signature oils are designed to act like skin's natural oils to **keep skin hydrated during and after a bath or shower.**

Each, 16.9 fl. oz. reg. \$24  
**\$15.69 each**



**Original**  
*Our best-selling bath oil!*  
With jojoba oil.  
Fresh herbal scent.  
**941-105**

**Soft & Sensual**  
With argan oil.  
Spicy floral scent.  
**941-124**

**Comforting Shea**  
With shea butter and oil. Vanilla, sandalwood and musk scent.  
**225-405**

# COMFORTING SHEA

with a unique blend of our signature oil and shea butter.

## Body Butter

Creamy formula.  
6.7 fl. oz. **225-333**  
reg. \$11  
**\$6.99**

## Creamy Body Wash

Gently cleanses.  
11.8 fl. oz. **225-424**  
reg. \$11  
**\$6.99**

## Body Lotion

48-hour moisture.  
11.8 fl. oz. **225-348**  
reg. \$11  
**\$6.99**

## Hand Cream

3.4 fl. oz. **225-386**  
reg. \$5  
**\$2.69**



**Supreme Nourishment Bonus-Size Body Lotion**  
Warm vanilla scent.  
33.8 fl. oz.  
**945-612**  
reg. \$20  
**\$12.99**



**Fresh and Smooth Sensitive Skin Facial Hair Removal Cream**  
1 fl. oz.  
**934-384**  
reg. \$10  
**\$5.79**



**Fresh and Smooth Sensitive Skin Body Hair Removal Cream**  
4.2 fl. oz. **934-399**  
reg. \$10  
**\$5.79**



**SUPREME NOURISHMENT**  
with Enriching Coconut Oil  
the lasting nourishment of coconut oil with a lush tropical scent.

**Lip Balm**  
With aloe extract and shea butter. Tropical coconut flavor. .14 oz. net wt. **958-370**  
reg. \$2  
**\$1.39**

**Oil Body Wash**  
Softens with coconut oil and vitamin E. 11.8 fl. oz. **479-260** reg. \$15  
**\$9.99**

**Milk Lotion**  
With skin-softening coconut milk. 11.8 fl. oz. **479-331** reg. \$17  
**\$11.59**

**Body Soufflé**  
Airy, coconut water-infused soufflé leaves skin feeling soft all day. 6.7 fl. oz. **479-346** reg. \$16  
**\$10.49**





**So intense!**  
Healing moisture  
that lasts 24 hours.

**Intensive Healing & Repair  
Extra Strength Cream**  
For the most severe dry-skin  
conditions. Fragrance-free.  
5.3 oz. net wt.  
**772-972**  
reg. \$8  
**\$4.99**

**Bonus-Size  
Intensive  
Healing & Repair  
Body Lotion**  
Intense 72-hour  
moisture for  
extra-dry skin.  
Fragrance-free.  
33.8 fl. oz.  
**611-644**  
reg. \$20  
**\$13.69**



**Bonus-Size  
Daily Skin  
Defense  
Body Lotion**  
Helps restore  
moisture to  
everyday dry  
skin.  
33.8 fl. oz.  
**611-625**  
reg. \$20  
**\$13.69**



**Bonus-Size  
Calming Relief  
Body Lotion**  
Instantly  
soothes and  
relieves dry,  
itchy skin.  
Fragrance-free.  
33.8 fl. oz.  
**611-663**  
reg. \$20  
**\$13.69**



**Moisture Therapy +Balance and Soothe**

Our advanced microbiome-supporting formulas, with prebiotics and para-probiotics, help to balance and soothe your skin.

**Body Cream**  
Soothing formula with  
ingredients known to help  
create a healthy environment  
for skin's microbiome and  
restore balance. Replenishes  
skin with moisture for a  
smoother, softer, healthier  
look. 5 fl. oz. **444-467**  
reg. \$18  
**\$15**

**Body Lotion**  
Contains ingredients known  
to help create a healthy  
environment for skin's  
microbiome and restore  
balance. Replenishes  
moisture to leave skin  
softer, smoother and  
healthier-looking.  
13.2 fl. oz. **438-082**  
reg. \$25  
**\$20**

**Body Wash**  
Use with +Balance and  
Soothe Body Lotion  
or Body Cream to  
help create a healthy  
environment for skin's  
microbiome to restore  
balance and soften  
while it gently cleanses.  
13.2 fl. oz. **438-078**  
reg. \$23  
**\$18**



**FREE** INTENSIVE HEALING AND REPAIR HAND CREAM\*  
with any Moisture Therapy purchase,  
pages 176 thru 177. \*Limited quantities.



energizing  
+ playful



**Avon Senses Sparkling Grapefruit & Orange Blossom**

Wake up your senses with a juicy mix of zesty grapefruit, bright orange blossom, delicate honeysuckle and luscious peach.

**Body Lotion**  
With moisture-rich shea butter and vitamin E.  
8 fl. oz.  
**034-725** reg. \$17  
**\$13.99**

**Body Mist**  
With aloe vera extract, refreshes and leaves skin feeling soothed.  
8 fl. oz.  
**034-687** reg. \$18  
**\$14.99**

**Shower Gel**  
Moisturizing cleanser derived from coconut.  
10 fl. oz.  
**034-763** reg. \$17  
**\$13.99**



**SENSES** luxuriously scented, spa-inspired collections

**Fresh Bergamot & Wild Mint**  
Seize the day with a fresh bouquet of dewy flowers mixed with spicy bergamot, clean wild mint and luminous solar musk.

**Shower Gel**  
Coconut-derived cleanser.  
10 fl. oz. **034-873** reg. \$17  
**\$13.99**

**Body Lotion**  
With shea butter and vitamin E.  
8 fl. oz. **034-835** reg. \$17  
**\$13.99**

**Body Mist**  
With aloe vera extract.  
8 fl. oz. **034-816** reg. \$18  
**\$14.99**



**Cozy Vanilla & Coconut**  
Envelop yourself in a cozy cloud of comforting vanilla, creamy coconut and calming chamomile.

**Shower Gel**  
Coconut-derived cleanser.  
10 fl. oz. **035-190** reg. \$17  
**\$13.99**

**Body Lotion**  
With shea butter and vitamin E.  
8 fl. oz. **035-152** reg. \$17  
**\$13.99**

**Body Mist**  
With aloe vera extract.  
8 fl. oz. **034-888** reg. \$18  
**\$14.99**



**Free of parabens, mineral oil, silicone, phthalates and dyes.**

**SENSES**

**Senses Antibacterial Hand Gel**  
Each, 2.5 fl. oz. reg. \$7  
**\$3.99 each**



Fresh Cucumber & Melon  
**629-240**

Silky Vanilla  
**629-183**

**Senses Hand Soap**  
Each, 8.1 fl. oz. reg. \$10  
**\$5.99 each**



Fresh Cucumber & Melon  
**359-362**

Silky Vanilla  
**356-435**

**Senses Bubble Bath**  
Each, 24 fl. oz. reg. \$11  
**\$7.99 each**



Soft Pink  
**425-052**

Endless Ocean  
**425-048**

Vanilla Cream  
**425-029**



Cucumber Melon  
**425-067**

Sensitive Skin  
**424-754**

Orange & Honeysuckle  
**047-808**



Lavender Garden  
**424-735**

Lily & Honeysuckle Blossom  
**423-394**

**SENSES** turn your bath and shower into a scent-sation



**flirty + sweet**

**Senses Blushing Cherry Blossom**

Surround yourself with cherry blossoms in full bloom as you turn your bath or shower into a cascade of springtime flowers.

Cherry Blossom Bubble Bath  
**425-033**

Blushing Cherry Blossom Hydrating Shower Gel  
**462-033**

**Senses Hydrating Shower Gels**  
Each, 5 fl. oz. reg. \$6  
**\$3.69 each**

Fresh Cucumber & Melon  
**462-071**



Silky Vanilla  
**462-105**



Juicy Pomegranate & Mango  
**462-139**





*Rich in vitamins and omega acids for luxuriously nourished soft skin, and antioxidants to help protect skin from free-radical damage to keep it looking radiantly youthful.*



## VEILMENT MACADAMIA OIL

### Revitalizing Foaming Shower Gel

A gel cleansing foam infused with macadamia nut oil to deeply nourish and condition skin so it feels soft and pampered. 6.7 oz. net wt. **250-219 reg. \$24 \$19**

### Revitalizing Body Mousse

A soft, foamy mousse that deeply nourishes skin with pampering macadamia nut oil. So lightweight, it quickly melts into the skin for long-lasting moisturization. 6.7 oz. net wt. **249-879 reg. \$24 \$19**

## VEILMENT Natural Spa collection



**Himalaya Pink Salt Body Scrub & Cleanser**  
Mineral-rich Himalayan pink salt. Calming sage scent. 13.5 fl. oz. **473-257 reg. \$15 \$13.69**

**Himalaya Pink Salt Exfoliating Soap**  
Daily body scrub and cleansing bar, with mineral-rich Himalayan pink salt, walnut shell, apricot seed and cranberry powder. Calming sage scent. 5.3 oz. net wt. **260-440 reg. \$8 \$6**

**Dead Sea Salt Body Scrub & Cleanser**  
Israeli Dead Sea salt. Energizing citrus-ginger scent. 13.5 fl. oz. **473-242 reg. \$15 \$13.69**



**Bamboo Charcoal Body Scrub & Cleanser**  
A gentle scrub and wash infused with Korean bamboo charcoal, Israeli Dead Sea salt, apricot seed and spruce. 13.5 fl. oz. **260-402 reg. \$23 \$18**



**Black Rose Body Scrub & Cleanser**  
French rose oil and apricot-seed powder. Aromatic black rose scent. 13.5 fl. oz. **473-204 reg. \$15 \$13.69**



BATH & BODY

# HEMP SEED OIL

## ULTRA-NOURISHING

A naturally derived oil enriched with omega-3-6-9 fatty acids and vitamin E to help naturally nourish, hydrate and soften as it cleanses, for the look of healthy radiance.

### Lip Balm

Hemp-infused lip balm enhanced with moisturizing jojoba and coconut oils for deeply hydrated, naturally conditioned lips. Each, .14 oz. net wt. Clear **957-058** Red **957-039** reg. \$2.50 **\$1.69**

### Dry Body Oil

Light, easily absorbed. Helps deeply nourish and hydrate dry and irritated skin. Fragrance-free. Hypoallergenic. 5 fl. oz. **564-106** reg. \$35 **\$28**

### Shower Shake

Creamy yet light, milky dual-phase formula infused with hemp seed oil and gentle cleansers. Hypoallergenic. Shake before use. 10.1 fl. oz. **157-363** reg. \$23 **\$18**

### Bathing Bar

Plant-based bar soap gently cleanses. 3.2 oz. net wt. **157-469** reg. \$5 **\$4**



NO PARABENS, SULFATES, PHTHALATES, TRICLOSAN, CBD OR THC.

## VEILMENT CBD every body needs CBD

### Veilment CBD Multi-Balm Stick

Glides on smoothly. Soothes skin instantly. Great for rough spots, like elbows or knuckles, or any area where skin on your body feels dry. Not intended as lip balm. No THC. Each, .14 oz. net wt. Jasmine **408-391** Geranium **056-115** reg. \$4.50 **\$3.50 each**



### Veilment CBD Dry Body Oil

Lightweight. Nongreasy. Quickly nourishes skin with instantly replenishing hydration while it helps reduce redness and soothe irritation so skin looks healthy and radiant. Free of fragrance, mineral oil, parabens, phthalates and THC. 3.73 fl. oz. **408-224** reg. \$37 **\$30**



### Veilment CBD Nourishing Body Cream

Skin feels soft, smooth and nourished. Jasmine scent. No THC. 5 fl. oz. **333-685** reg. \$33 **\$29.50**



### Veilment CBD Soothing & Nourishing Body Cream

Concentrated formula. Visibly soothes and smooths. Geranium scent. No THC. 1.7 fl. oz. **333-226** reg. \$33 **\$29.50**



### Veilment CBD Cooling Body Roll-On Gel

With 100mg CBD, cooling menthol and nourishing essential oils for soothing relief, and an easy roll-on design to target any area of dry-skin discomfort. No THC. 2.5 fl. oz. **958-456** reg. \$24 **\$20**

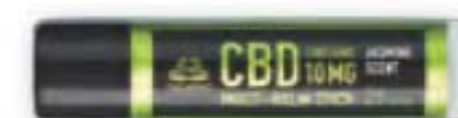

**FREE** Veilment CBD Multi-Balm Stick in Jasmine\* with any Veilment CBD purchase, page 185. \*Also sold separately and excluded from offer purchase. Limited quantities.



## A pro body & facial massage at home!

This advanced massager set is designed to stimulate muscles through gentle contractions, **improving circulation and easing tension**, while it aids absorption of our Massage Gel that helps skin look **smoother, radiant and firmer**.

### Eclat D'or Face & Body Massager

Stimulates facial and body muscles to improve tone, firmness and a healthy glow. USB rechargeable. 3" diam. x 2.6" H. **376-870** reg. \$240 **\$200**

### Eclat D'or Face & Body Massage Gel

With serine and matrixyl to help your face and body look smoother and more radiant. Cooling formula helps muscles feel more relaxed. 6.7 fl. oz. **376-884** reg. \$32 **\$26.99**



WITH ELECTRICAL MUSCLE STIMULATION (EMS) TECHNOLOGY TO HELP SKIN LOOK AND FEEL REJUVENATED

- RELAXING
- COOLING
- HYDRATING
- FIRMING\*

HELP GIVE YOUR SKIN A HEALTHY-LOOKING GLOW

\*FORMULATED WITH VITAMIN C AND HYALURONIC ACID

200 ml / 6.7 fl. oz.



## REV UP THE FIGHT AGAINST CELLULITE!

### Smooth Moves Anti-Cellulite Massager

Use with gel to help smooth and firm skin. Mimics kneading action of a manual massage, targeting cellulite found on the thighs, hips, upper arms and buttocks. Rotating rollers help promote skin circulation and reduce the appearance of cellulite. Plug-in device. **011-296** reg. \$70 **\$62.99**



**Smooth Moves Anti-Cellulite Cooling Gel**  
L-carnitine and chai hu help target fat cells for visibly smoother skin and improved texture. 6.7 fl. oz. **722-722** reg. \$21 **\$12.99**



**Affirm Yourself Firming Body Cream**  
Caffeine complex stimulates natural collagen production to visibly banish crepey skin so skin looks more toned. 6.7 fl. oz. **522-970** reg. \$21 **\$12.99**



**End of the Line Stretch Mark Minimizing Lotion**  
Shea butter and pomegranate extract stimulate natural elastin production for visibly reduced stretch marks. 6.7 fl. oz. **524-422** reg. \$21 **\$12.99**



# PHYSIOGEL

HYPOALLERGENIC

## DAILY MOISTURE THERAPY

FOR SENSITIVE SKIN THAT FEELS DRY AND TIGHT.

**TRIPLE ACTION:**  
•Repair •Restore •Hydrate

**BIOMIMIC TECHNOLOGY™**  
It works naturally with skin, helping to replenish lost lipids to help strengthen your moisture barrier so your skin feels less dry and sensitive. Clinically proven moisturization.



**Facial Cream\***  
Day cream with long-lasting moisture for normal to dry sensitive skin. 5.1 fl. oz. **847-511**  
reg. \$42  
**\$33.49**

**Facial Cream\***  
2.5 fl. oz. **847-507**  
reg. \$29  
**\$22.99**



**Born in Europe. Powered by science.**  
**Dermatologist-recommended worldwide.**



No fragrances, preservatives or colorants.

**Facial Lotion\***  
For normal/dry sensitive skin. Lightweight, quickly absorbed lotion with the feel of a light emulsion cream. 6.7 fl. oz. **847-492**  
reg. \$32  
**\$25.99**

**Intensive Cream for face**  
Rich daily facial cream provides long-lasting, intensive moisturization that works instantly to quickly relieve very dry and sensitive skin. 3.3 fl. oz. **093-608**  
reg. \$40  
**\$31.99**

**Dermo-Cleanser for face**  
Mild and gentle, soap-free facial cleanser for dry and sensitive skin. Appropriate for frequent use, with or without water (can apply with cotton pad). 5 fl. oz. **094-384** reg. \$24  
**\$18.99**

**Body Lotion\***  
For dry and sensitive skin. Lightweight, quickly absorbed lotion with the feel of a light emulsion cream. 6.7 fl. oz. **096-258**  
reg. \$30  
**\$23.99**



\*The National Eczema Association has awarded the Seal of Acceptance™ to Physiogel Hypoallergenic Daily Moisture Therapy Facial Lotion, Facial Cream and Body Lotion.

# PHYSIOGEL

HYPOALLERGENIC

## CALMING RELIEF

FOR SKIN THAT FEELS DRY, ITCHY, RED, SENSITIVE AND IRRITATED.

TRIPLE RELIEF: •Anti-dryness •Anti-itchiness •Anti-irritation



**Born in Europe.  
Powered by science.  
Dermatologist-  
recommended  
worldwide.**

**A.I. Cream for face**  
Facial cream soothes red, itchy skin associated with dryness with instant and long-lasting relief. 3.3 fl. oz. **096-865** reg. \$42 **\$33.99**

**A.I. Lotion for face**  
Facial lotion for instant and long-lasting, soothing relief of redness and itching associated with dry skin so skin feels less sensitive. Light cream emulsion. 6.7 fl. oz. **096-406** reg. \$42 **\$33.99**

### BIOMIMIC TECHNOLOGY\*

It works naturally with skin, helping to replenish lost lipids to help strengthen your moisture barrier so your skin feels less dry and sensitive. Clinically proven moisturization.



\*Physiogel Hypoallergenic Calming Relief A.I. Cream and Lotion have received this seal.

## SOFY sanitary pads with 100% organic cotton cover

*Organic Cotton Pads and Pantyliners to help you stay dry and protected to keep you feeling your best.*

- 100% organic cotton cover certified by internationally accredited OCS (Organic Content Standard)
- Free of dye, fragrance and chlorine...so it won't irritate your intimate areas
- Thin, flexible material
- Unique design for instant absorption and prevention of side leakage
- Full coverage from light to heavy flow
- Easy disposal etiquette tab (Regular and Overnight)
- Secure adhesion

**feel free,  
fresh,  
fearless**



**Regular**  
Each, 9.84". **789-515**  
reg. \$12.49  
**\$9.99 pack of 20**



**Overnight**  
Each, approx. 13".  
**789-520** reg. \$9.99  
**\$7.99 pack of 10**



**Regular Pantyliner**  
Each, approx. 6".  
**789-534** reg. \$12.49  
**\$9.99 pack of 40**



**HEXASHIELD** over-the-counter first-aid essentials +



**deep & potent  
pain relief**

**Arthritis Pain Relief Cream**  
Helps relieve minor aches and pains associated with muscle aches and arthritis. Odor-free. Active ingredient: Capsaicin, .075%. 1.5 oz. net wt. **243-259** reg. \$13.99 **\$11.49**

**soothes back & joint pain**

**Pain Relief Cream for Muscle, Back and Joint**  
Relieves minor pain from strains, sprains and backache. Active ingredients: Camphor, 4%, Menthol, 10%, Methyl Salicylate, 30%. 2 oz. net wt. **213-921** reg. \$9.49 **\$7.99**  
**BUY 1, GET 1 FREE**

**fast itch relief**

**Anti Itch Cream with Healing Aloe**  
For skin irritation from eczema, psoriasis and poison ivy. Suitable for sensitive skin. Active ingredient: Hydrocortisone, .5%. 2 oz. net wt. **213-989** reg. \$9.99 **\$8.39**  
**BUY 1, GET 1 FREE**

**FOOT WORKS** hardworking formulas for hardworking feet

**Deodorizing Spray**  
Can also be used in footwear. 3.5 oz. net wt. **313-236** reg. \$9 **\$7.29**



**Lavender Softening Balm**  
1.7 oz. net wt. **312-560** reg. \$6 **\$4.99**



**Arthritis Achy Foot and Muscle Cream**  
2.5 fl. oz. **314-194** reg. \$7 **\$5.29**



**Antifungal Spray for Athlete's Foot**  
3.4 fl. oz. **309-825** reg. \$9 **\$6.69**



**Maximum Strength Cracked Heel Cream**  
2.5 fl. oz. **310-404** reg. \$7 **\$5.29**



**Intensive Callus Cream**  
3.4 fl. oz. **312-612** reg. \$9 **\$5.99**



**Deep Moisturizing Cream**  
2.5 fl. oz. **308-962** reg. \$6 **\$4.49**



**Intensive Moisture Foot Cream**  
Suitable for diabetics. 2.5 fl. oz. **302-012** reg. \$6 **\$4.49**



**Overnight Renewing Cream**  
3.4 fl. oz. **295-205** reg. \$9 **\$5.99**



**Pedicure Tool**  
4-in-1 tool! Plastic. 3 1/8" L x 1 3/4" W x 1 1/2" H. Includes: fine-grain file, metal file, pumice, brush. **592-712** reg. \$11 **\$7.99**



**Pedicure Kit**  
Case, 3 1/2" L x 4 3/4" W. Metal, man-made materials. Includes: nail clipper, toenail clipper, nail file, scissors, cuticle pusher. **121-029** reg. \$11 **\$8.29**



**BUG GUARD PLUS  
IR3535® EXPEDITION™**

**ALL-IN-ONE PROTECTION  
FROM SUN & BUGS**

**REPELS DEER TICKS THAT MAY  
CARRY & TRANSMIT LYME DISEASE**

- DEET-FREE / PABA-FREE
- NO NEED TO WASH OFF
- WATER-RESISTANT
- SPF 28 & SPF 30
- WITH VITAMIN E
- **PROTECTS AGAINST** mosquitoes, deer ticks, gnats, no-see-ums, sand flies and biting midges

**A. Aerosol Spray SPF 28**

Repels mosquitoes for 8 hours, deer ticks for 12 hours. 4 oz. net wt. 521-370 reg. \$20

**\$13.99**

**B. Pump Spray SPF 30**

Repels mosquitoes for 8 hours, deer ticks for 10 hours. 4 fl. oz. 255-278 reg. \$15

**\$9.49**

**C. Family Size**

**Pump Spray SPF 30**  
8 fl. oz. 255-259 reg. \$24

**\$17.39**

**D. Travel Size**

**Pump Spray SPF 30**  
2 fl. oz. 943-533 reg. \$12

**\$8.49**



**BUG GUARD PLUS  
IR3535® LOTION**

**WATER RESISTANT PLUS SPF 30**

**REPELS MOSQUITOES THAT MAY  
CARRY & TRANSMIT THE ZIKA VIRUS**

- DEET-FREE / PABA-FREE
- NO NEED TO WASH OFF
- WATER-RESISTANT
- SPF 30
- WITH ALOE & VITAMIN E
- DERMATOLOGIST-TESTED

**Gentle Breeze®**

**SPF 30 Lotion**  
4 fl. oz. 925-819

reg. \$15

**\$9.49**



**BUG GUARD PLUS  
PICARIDIN**

**FOR DAWN AND DUSK WHEN  
BUGS ARE MOST ACTIVE**

**REPELS DEER TICKS THAT MAY  
CARRY & TRANSMIT LYME DISEASE**

- DEET-FREE / PABA-FREE
- WITH VITAMIN E & ALOE\*
- **PROTECTS AGAINST** mosquitoes, deer ticks, gnats, no-see-ums, sand flies, biting midges and black flies

\*Picaridin Aerosol Spray does not contain aloe. Read and follow label directions and precautions.

**E. Aerosol Spray\***

Repels mosquitoes for 6 hours, deer ticks for 7 hours. 4 oz. net wt. 315-243 reg. \$20

**\$13.99**

**F. Pump Spray**

Repels mosquitoes for 8 hours, deer ticks for 12 hours. 4 fl. oz. 255-373 reg. \$15

**\$9.49**

**G. Travel Size Pump Spray**

2 fl. oz. 009-600 reg. \$12

**\$8.49**

**H. Family Size Pump Spray**

8 fl. oz. 255-187 reg. \$24

**\$17.39**

**J. Towelettes**

Repels mosquitoes for 8 hours, deer ticks for 12 hours. Resealable bag holds 8 packets. Each towelette, 9" L x 5 1/2" W. Each, .3 fl. oz. 269-562 reg. \$16

**\$10.99 PACK OF 8**

WITH AMERICA'S #1 DEET-FREE  
**BUG GUARD**  
REPELLENTS

BATH & BODY

**PERIOE THERA-WHITE**



**Instant Whitening LED Light System**

Use hydrogen peroxide gel with LED light for 10 minutes. Requires two lithium batteries (included). Refill syringe can be purchased separately. Gel, .17 fl. oz. **469-315** reg. \$55 **\$45.99** the kit

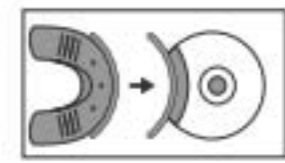

ATTACH LED DEVICE to silicone mouth tray.



APPLY GEL with syringe.



BITE DOWN ON TRAY Turn on light. Leave in for 10 minutes.

**Perioe Thera-White 2-in-1 Whitening Toothpaste**

INNOVATIVE DUAL SYSTEM! Booster activates toothpaste to remove stains and whiten teeth faster and more effectively than with either alone. Fluoride-free. 4.9 fl. oz. reg. \$30 **\$26.50** each



**Charcoal**  
Cool Mint.  
With activated charcoal.  
**469-406**



**Pink**  
Mild Mint.  
**459-523**



**Thera-White Whitening Gel**

Use 1-2X a day. Can also be used as a refill with LED system. Gel, .17 fl. oz. **616-718** reg. \$24 **\$19.99**



APPLY GEL with syringe. LET DRY for 1-2 minutes. Do not drink or eat for an hour. REMOVE RESIDUE. Brush or rinse.

**PERIOE THERA-WHITE**

**ONE-STEP WHITENING STRIP**

The gel is already on the strip, no syringe needed.

with hydrogen peroxide



SIMULATED



**Perioe Thera-White Dental Whitening Strips**

Whitens in just 30 minutes. In 12 days, see whiter teeth for six months. Clear gel strip with hydrogen peroxide adheres to teeth and peels off easily. No-slip grip. Apple Mint flavor. **954-719** reg. \$24 **\$19.99** BOX OF 20 STRIPS



Peel the strip from the backing liner.

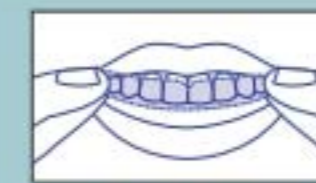

Apply the strip to cover teeth to be whitened. Align the dented edge with gum line.



Do the same with lower teeth. Leave on for 30 minutes and peel off.

**A BRIGHTER SMILE ON THE GO**

With hydrogen peroxide, instantly removes stains from food, coffee, wine and lipstick.



**Perioe Thera-White Teeth Whitening Pen**

Clear gel with hydrogen peroxide and an easy-to-use silicone tip. .13 fl. oz. **908-225** reg. \$26 **\$19.99**



**ORAL CARE** Royal Black Bee & Perioe Himalaya Pink Salt



**Perioe Royal Black Bee Honey Mint Toothpaste**  
Fluoride-free. With royal jelly and Australian propolis extract. Helps fight plaque and whiten teeth. Honey Mint flavor. 3.5 oz. net wt.  
**777-591**  
reg. \$6  
**\$5**



**PERIOE HIMALAYA PINK SALT**

**Toothpaste Pump Ice Mint**  
Creamy paste in easy-to-use pump. Over 2.9X as much toothpaste as tube. Fluoride-free. 10 oz. net wt.  
**883-883**  
reg. \$12  
**\$10**

**Toothpaste Tube Ice Mint**  
Pink gel paste with aloe vera essence beads. Fluoride-free. 3.4 oz. net wt.  
**883-276**  
reg. \$6  
**\$5**

**Toothbrush Soft**  
Microfibers with natural Himalayan pink salt help keep teeth clean. Soft bristles. **888-024**  
reg. \$5  
**\$4.29**



**WHITENING ESSENTIALS** with fluoride to help prevent cavities

**Whitening Essentials Toothpaste Perioe Black Charcoal Clean Mint**  
With 10X more activated charcoal (compared to Blanc Charcoal) to help remove stains and brighten teeth. 5.5 oz. net wt.  
**820-622**  
reg. \$11  
**\$9.19**



**Whitening Essentials Toothbrush Medium Blanc Charcoal**  
Uniquely shaped brush. Medium bristles infused with activated charcoal to help your teeth look clean and bright. **474-162**  
reg. \$6  
**\$4.80**

**Whitening Essentials Toothpaste Blanc Charcoal Fresh Mint**  
With activated charcoal to help remove stains and brighten teeth. 5.5 oz. net wt.  
**480-460**  
reg. \$10  
**\$8.19**



**Whitening Essentials Toothpaste Original Cool Mint**  
With highly effective whitening agents to keep your smile bright. 5.5 oz. net wt.  
**478-259**  
reg. \$10  
**\$8.19**



**FREE** Perioe White Action Toothbrush—Green\* with any Whitening Essentials Toothpaste purchase from this page.  
\*Sold separately on page 220. Limited quantities.



**REACH® & LISTERINE® FLOSS** always remember to floss!

**REACH® Unflavored Waxed Floss**  
Accepted by the American Dental Association. 55 yards. **505-238** reg. \$3 **\$1.99**



**REACH® Mint Waxed Floss**  
*The #1 selling floss from REACH®.* Refreshing mint flavor. Accepted by the American Dental Association. 55 yards. **504-652** reg. \$3 **\$1.99**



**LISTERINE® Cool Mint™ Floss**  
*Removes up to 61% more plaque than GLIDE® Mint Floss.* Waxed coating is shred-resistant. Mint flavor for the feeling of clean, fresh breath. 55 yards. **505-261** reg. \$5 **\$3.99**



**LISTERINE® Ultraclean® Mint Floss**  
*Removes 2X more plaque than GLIDE® Mint Floss.* With patented MICRO GROOVES® technology for greater plaque removal and superior cleaning. 30 yards. **505-223** reg. \$5 **\$3.99**



**LISTERINE® Ultraclean® Access® Flosser**  
*Long ergonomic handle with nonslip grip.* Unflavored floss heads. **505-314** reg. \$6 **\$4.79** includes 8 floss heads

**LISTERINE® Ultraclean® Access® Mint Flosser Refill**  
Disposable mint-flavored floss heads. For use with the **LISTERINE® Ultraclean® Access® Flosser.** **510-085** reg. \$7 **\$5.64** pack of 28

**LISTERINE® Ultraclean® Access® Unflavored Flosser Refill**  
Disposable unflavored floss heads. For use with the **LISTERINE® Ultraclean® Access® Flosser.** **521-969** reg. \$7 **\$5.64** pack of 28



**EUTHYMOL** uniquely flavored, classic oral care



Loved for over 122 years for its unique wintergreen flavor, this classic oral care brand is formulated to help keep teeth and gums healthy with a blend of anti-plaque and specially refreshing ingredients. **Feel the difference!**

**Euthymol Toothpaste**  
Fluoride-free. Strong, unique flavor. With ingredients to keep breath fresh and help remove plaque. Recyclable aluminum vintage tube. 3.7 oz. net wt. **295-406** reg. \$10 **\$6.99**

Enjoy these special prices and exclusive offers only when you shop with an Avon Representative.

**Euthymol Toothbrush Regular**  
Small head with soft bristles reaches the back teeth and is curved to hug gum line for deep and full cleaning. **301-150** reg. \$6 **\$3.99**

**Euthymol Toothbrush Classic**  
Larger head with soft bristles covers five teeth at a time for fast and efficient cleaning. Curved to hug gum line. **301-092** reg. \$6 **\$3.99**

**Euthymol Mouthwash**  
Pink jelly formula for long-lasting freshness. 6.7 fl. oz. **301-183** reg. \$13 **\$9.99**

**Euthymol Breath Spray**  
Pocket-size mouth spray that keeps breath minty fresh, anytime, anywhere. .33 fl. oz. **302-084** reg. \$11 **\$7.99**

# Elastine SALON de Color

100% gray coverage and rich, long-lasting color... without ammonia, parabens, mineral oil or benzophenone. For your most luxurious locks and healthy-looking hair. **No appointment necessary.**

Start with pre-color treatment. Follow with color in two steps. Finish with conditioning mask.



## radiant BLACKS



**Elastine Salon de Color BLACK**  
Make an impact for a dramatic look.  
reg. \$9.99  
**\$7.99**

**2 / Soft Black 038-553**



## ravishing REDS



**Elastine Salon de Color REDS & AUBURNS**  
Refresh, brighten or deepen color.  
reg. \$9.99  
**\$7.99**

**4R / Dark Mahogany Red 039-750**

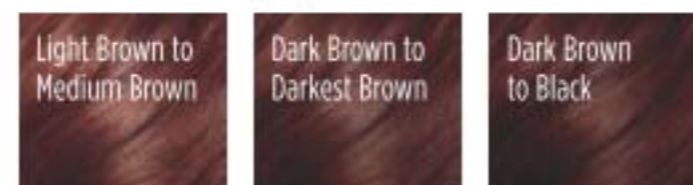

**6R / Light Auburn 044-608**

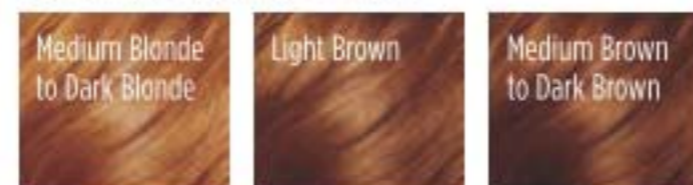

## rich BROWNS



**Elastine Salon de Color BROWNS**  
If your Brown color looks faded, make it vibrant!  
reg. \$9.99  
**\$7.99**

**4 / Dark Brown 038-568**



**4B / Dark Chocolate Brown 039-727**



**5B / Medium Maple Brown 041-723**



**5CB / Medium Chestnut Brown 040-110**



## beautiful BLONDES

**Elastine Salon de Color BLONDES**  
Lighten dark roots or completely color to tips.  
reg. \$9.99  
**\$7.99**

**7BL / Natural Dark Blonde 047-827**

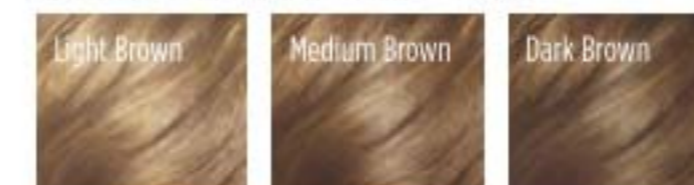

**8BL / Medium Golden Blonde 057-475**

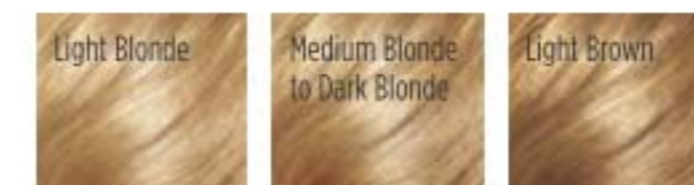

**10BL / Extra Light Natural Blonde 058-620**





# CATCH THE BUZZ

Rejuvenating hair care from bees, formulated to add new life to hair. Free of sulfates and parabens, it infuses every strand with healthy-looking body and shine.

## ELASTINE PROPOLITHERA rejuvenating hair care from bees



### Volumizing

Adds weightless volume and enhances texture to make hair look fuller, thicker and stronger. Each, 16.9 fl. oz.

- A. Shampoo **892-607**
- B. Conditioner **892-870**

### Damage Repair

Helps repair and soften damaged hair so it appears smooth and manageable. Each, 16.9 fl. oz.

- C. Shampoo **893-713**
- D. Conditioner **893-728**

### E. Hair Oil Serum

Helps to strengthen, protect, moisturize and smooth hair, and to add shine while styling. 5.7 fl. oz. **895-190**

### F. Hair Mask

Enriched with nutrients to help deeply nourish hair and mend damaged split ends. 10.1 fl. oz. **895-185**

reg. \$18 each  
**\$15.99 each**

**ELASTINE PROPOLITHERA** styling boosters



**PUMP UP THE VOLUME**



**Volumizing Mousse**  
 Lightweight formula helps add lift, bounce and body, enhances elasticity and minimizes breakage for a flexible hold with natural-looking, long-lasting style and shine. Protects against heat, so it's perfect for blow-drying.  
 5 fl. oz. **847-550**  
 reg. \$19  
**\$15**



**Aloe Dual-Active Hair Serum**

Intense hydration with vitamins, minerals and other nutrients to bring damaged or chemically processed hair back to life.  
 3.4 fl. oz. **102-585**  
 reg. \$30  
**\$25**



**Curl Cream**

Rich hydration for bouncy, defined curls. Reduces frizz for a smooth, healthy-looking shine. 5 fl. oz.  
**102-475** reg. \$19  
**\$15**



**Serum Treatment**

Upon contact with water, nutrient-rich liquid visibly transforms into a creamy formula. 7.8 fl. oz. **359-821**  
 reg. \$22  
**\$18**



**Volume Spray**

Adds weightless volume and lustrous texture to thinning hair. 6.7 fl. oz.  
**103-840** reg. \$19  
**\$15**



**Leave-In Conditioner**

Hydrates and nourishes dry hair, infusing it with rich lustre. 8.1 fl. oz.  
**102-570**  
 reg. \$19  
**\$15**



THIN, WEAK, DAMAGED HAIR?



SEE NEW LIFE ADDED TO YOUR LOCKS IN SECONDS.



**CHI® ESSENTIALS** have a great hair day, every day

**A. CHI® Essentials Replenishing Shampoo**  
Gentle daily shampoo with essential vitamins, minerals and amino acids. No sulfates or parabens, so it won't strip hair of natural oils. Safe for color-treated hair. 12 fl. oz. **589-140** reg. \$18 **\$15.99**

**B. CHI® Essentials Moisturizing Conditioner**  
Lightweight daily conditioner. Infused with aloe to lock in rich moisture. With vitamins A and B to help strengthen hair from roots to ends, increase elasticity and help smooth split ends and frizz. 12 fl. oz. **589-409** reg. \$18 **\$15.99**

**C. CHI® Essentials Repairing Serum**  
Deeply penetrating-yet-lightweight serum helps strengthen, protect, moisturize and smooth. With vitamin A to help seal split ends, and rosemary to help boost volume and shine. 6 fl. oz. **589-413** reg. \$31 **\$26.50**

**D. CHI® Essentials Thermal Protecting Spray**  
Helps protect hair from the damaging heat from styling tools. Silk molecules help lock in moisture and strengthen cuticles for frizz-free, shiny hair. 6 fl. oz. **589-432** reg. \$27 **\$23.50**



**CHI® PRO STYLERS & TOOLS** for salon-quality results

**CHI® ENVIRO 54® Natural Hold Hair Spray**  
For brushable hold. Lightweight. Fast-drying. No build-up. Anti-humidity. Thermal protectant for blow-drying. With silk to help build hair's strength and resilience, and natural botanicals to add volume and enhance shine. Paraben-free. 10 oz. net wt. **908-450** reg. \$26.50 **\$21.50**



**CHI® Styling Cream Gel**  
Workable styling cream gel to create sleek styles or enhance natural curls. Light-hold, non-flaking formula that adds incredible shine and control to any style. Enriched with silk to help strengthen hair. 6 fl. oz. **908-479** reg. \$20.50 **\$16.80**



**BioSilk® Silk Therapy®**  
Replenishes and reconstructs to help repair and protect all hair types. Tames frizz and flyaways and leaves hair silky smooth with reflective shine. Helps shield hair from UV rays, heat and humidity. 5.64 fl. oz. **011-349** reg. \$34 **\$28**



**CHI® 1" Volcanic Lava Ceramic Pro Spin 'n' Curl**  
Preset temperature controls with adjustable timers and LED screen display. For any hair type. 12" L. Dual voltage for travel. 11 ft. swivel cord. Use only as directed. **471-527** reg. \$199 **\$179**



**CHI® Advanced Ionic Compact Hair Dryer**  
Powerful 1875-watt ion generator emits negative ions to reduce drying time. Lightweight, compact design. Rapid Clean Technology with Blue LED light for cleaner air during styling. Adjustable heat and air-speed settings. Removable filter. 6½ ft. cord. Use only as directed. **471-474** reg. \$150 **\$135**



HAIR CARE

# MORE THAN JUST A DRY SHAMPOO

**NO-RINSE, LEAVE-IN SHAMPOO DOES ALL THIS INSTANTLY:**

**CLEANSES** No water needed. Leaves hair clean and freshly scented without rinsing.

**DETOXIFIES** With charcoal extract and soothing white tea powder, absorbs oil, sweat and odor. No talc powder or starch. No residue.

**ENHANCES COLOR—3 shade-matching formulas** One is clear, great for blondes.

**EXTENDS STYLING** Leaves hair looking refreshed and restored with added volume.

**Elastine Restore & Detox Dry Shampoo**

No time? No worries! No wetting or resetting. Just spray, comb...done! Hair looks fresh instantly. Great for on the go or extending time between shampoos.

Enigmatic Dark **956-396**

Fearless Brunette **956-821**

Incredible Invisible **956-286**

Each, 5 oz. net wt. reg. \$19

**\$16 each**



## ROOTS? NEVER.

Cover gray in seconds and extend time between salon visits.

**Root Touch-Up**

An instant way to cover up your roots. With scalp-nourishing Ha-Soo-Oh herb, black bean and ginseng. Built-in mirror. Travel-ready. Each, .25 oz. net wt. reg. \$18 **\$15.99 each**

**SIMULATION**



before touch-up



after touch-up

## HEMPHARMX & ADVANCE TECHNIQUES



### HEMP FOR HAIR

Shampoo and conditioner with cold-extracted hemp seed oil. Contains Omega 3-6-9, known to help moisturize and nourish hair, prevent breakage and deliver full volume.

**Elastine HempharmX**  
Weightless hydration. Vegan formulas. Both are silicone-free. Shampoo is sulfate-free.

**Shampoo**  
13.5 fl. oz.  
**359-836**

**Conditioner**  
13.5 fl. oz.  
**360-544**  
reg. \$24  
**\$20 each**

**Advance Techniques Daily Shine 2-in-1 Shampoo & Conditioner**  
Formulated to bring out radiant shine for a sleek, long-lasting finish. 11.8 fl. oz. **883-185**  
reg. \$9  
**\$5.99**



**Advance Techniques Daily Shine Dry Ends Serum**  
Helps mend and nourish split ends instantly. Contains UV absorbers to protect against the damaging effects of the sun. 2 fl. oz. **883-261**  
reg. \$11  
**\$7.69**



**Advance Techniques 360 Nourish with Moroccan Argan Oil Leave-In Treatment**  
With nourishing vitamins B and E, moisturizes dry, damaged hair, and infuses it with instant shine, irresistible softness, smooth silkiness and weightless movement. 2 fl. oz. **718-867**  
reg. \$16  
**\$10.99**



## DR. GROOT your solution to thinning hair



**NEW**

**Dr. Groot Premium Scalp Cleansing Brush**  
Helps promote cleansing of residue while massaging to reinvigorate health of scalp as it helps to stimulate circulation. **065-776** reg. \$19  
**\$16**

- Formulated to help restore your scalp's invisible microbiome shield of healthy flora.
- Contains prebiotics and para-probiotics, and natural plant-based ingredients to help soothe redness and itching.
- With biotin to help thicken hair.
- No sulfates, parabens or silicones.

**Scalp Fortifying Serum Treatment**  
Moisturizes and helps support healthy hair roots and growth. 6.7 fl. oz. **782-271**  
reg. \$35  
**\$29**

**Scalp Fortifying Exfoliating Shampoo**  
With rosemary extract, gently exfoliates. Removes dirt and impurities. 8.4 fl. oz. **782-176**  
reg. \$35  
**\$29**

**Scalp Fortifying Hair-Thickening Shampoo**  
With coconut oil, cleanses as it helps moisturize dry scalp and hair. 13.5 fl. oz. **778-014**  
reg. \$35  
**\$29**

**Scalp Fortifying Massaging Tonic**  
Massage in. Helps hair follicles absorb essential nutrients. 5 fl. oz. **782-802**  
reg. \$47  
**\$39.49**



## ROSE SILK AND AROMATHERAPY scents for shower, bath and beyond

### Passion & Beyond Rose Silk Bouquet

#### Shower Gel

Soft, silky lather of nourishing plant-derived glycerin and a naturally derived, mild cleanser leaves skin refreshed, lightly scented and moisturized. 10.1 fl. oz.

102-293

reg. \$23

\$18

#### Body Emulsion

Elegantly fragranced with calming damask rose water and infused with moisturizing and soothing provitamin B5, it helps revitalize tired skin, leaving it feeling petal soft and exquisitely scented.

10.1 fl. oz. 102-327

reg. \$28

\$22



### Avon Aromatherapy

#### Minding My Mood

#### 4-in-1 Essential Oil Blends

Natural multipurpose fragrance oils formulated to improve your state of mind.

**Energize** With lively mandarin and stimulating ylang-ylang.

**Calm** With comforting lavender and soothing star anise.

#### 4 ways to use it:

1. Apply directly to pulse points, such as wrists, neck, temples and bottom of feet.
2. Add to warm bath.
3. Mix into body lotion.
4. Add to room diffuser.

Each, 1.7 fl. oz. 606-376

reg. \$28

\$24.99 boxed set of 2



## TRY AVON'S HEAD-TO-TOE FAVORITES!



\*Compared to Blanc Charcoal.

#### Make Life Beautiful Convenience Kit

Great for on the go! 578-807 reg. \$31

\$25.99 8-piece set

- Veilment Natural Spa Black Rose Body Scrub & Cleanser With French rose oil and apricot-seed powder. Aromatic black rose scent. 1 fl. oz.

#### Elastine PropoliThera

- Damage Repair Shampoo 1.7 fl. oz.
- Damage Repair Conditioner 1.7 fl. oz. With vitamin enriched beeswax, honey and royal jelly.

- Skin So Soft Roll-On Anti-Perspirant Deodorant 2.6 oz. net wt.
- Physiogel Daily Moisture Therapy Facial Lotion Lasting moisture to protect against recurrent dryness. 1.69 fl. oz.
- Whitening Essentials Perioe Black Charcoal Clean Mint With fluoride and 10X activated charcoal\*. .7 oz. net wt.
- Travel Toothbrush Plastic cover.
- Make Life Beautiful Travel Pouch Vinyl. 4" H x 4" W x 2 1/2" D. Imported.

## ESSENTIALS for softer hands and lips

### SKIN SO SOFT

Comforting Shea  
Hand Cream **225-386**

Original Replenishing  
Hand Cream **941-268**

Soft & Sensual Replenishing  
Hand Cream **867-315**

Radiant Moisture  
Replenishing Hand Cream  
**941-272**

Each, 3.4 fl. oz. reg. \$5  
**\$2.69 each**



### MOISTURE THERAPY

Intensive  
Healing & Repair  
Hand Cream  
**786-296**

Calming Relief  
Hand Cream  
**786-349**

Daily Skin Defense  
Hand Cream  
**786-224**

Each, 4.2 fl. oz. reg. \$6  
**\$2.69 each**



**AVON CARE**  
**Silicone Glove**  
**Protective**  
**Hand Cream**  
Lasting  
protection  
from dryness.  
3.4 fl. oz.  
**048-660**  
reg. \$6  
**\$2.69**



**VEILMENT CARE LIP BALM**  
Aloe (with aloe extract;  
grape-flavored) **141-038**  
Coconut (with coconut oil)  
**140-983**  
Cherry **956-840**  
Strawberry **956-984**  
Each, .14 oz. net wt.  
reg. \$2  
**\$1.39 each**



**MOISTURE THERAPY**  
**LIP BALM**  
Intensive Healing & Repair  
Moisturizing Lip  
Treatment Stick **207-949**  
Daily Defense **777-936**  
Calming Relief **777-682**  
Each, .14 oz. net wt.  
reg. \$2  
**\$1.39 each**



**FLAVOR SAVERS**  
**LIP BALM**  
Strawberry  
**208-209**  
Vanilla **209-501**  
Melon **209-334**  
Each, .14 oz. net wt.  
reg. \$2  
**\$1.39 each**



**Dew Kiss**  
Lip Dew  
**208-012**  
.14 oz.  
net wt.  
reg. \$2  
**\$1.39**

# DAILY ESSENTIALS

From *head-to-toe*  
*favorites* to  
laundry essentials, these  
are your *everyday*  
*go-to's* that you just  
can't live without.



With chia seed extract.

**Oil-Balancing Cream**

Refreshing gel-cream eliminates excess shine and minimizes the appearance of pores. 1.7 fl. oz. **906-753**

reg. \$13  
\$6.99



With sunflower seed extract.

**Anti-Aging Cream**

Moisturizing formula works to visibly smooth the appearance of fine lines and wrinkles. 1.7 fl. oz. **906-681**

reg. \$13  
\$6.99



NOW  
**50%**  
MORE  
smoothing and  
firming cream!

**Bonus-Size  
Dramatic Firming Cream**

2.5 fl. oz. **906-768**

reg. \$15  
\$7.99

Got a skin  
**CONCERN?**  
we've got a  
**SOLUTION!**

Skin looks and feels  
smoother.

**Dramatic Firming Cream**

1.7 fl. oz. **463-393**

reg. \$10  
\$5.49



Visibly improves  
skin tone.

**Banishing Cream  
Skin Discoloration Improver**

2.5 fl. oz. **463-374**

reg. \$10  
\$5.49



Adds rich moisture  
to dry skin.

**Nurtura Replenishing Cream**

1.7 fl. oz. **161-070**

reg. \$10  
\$5.49



# PERIOE WHITE ACTION

Vegan oral care to keep your smile bright and your breath fresh.

2 minty flavors and 2 color-coded brushes.



**Perioe White Action Toothbrush**  
Effectively removes plaque and surface stains. Easy-grip rubber pads. Round-edge bristles for a gentle clean and a healthy mouth. Medium bristles.

Green\* **828-370**  
Blue **609-671**  
reg. \$1.29  
**\$0.99 each**

**Perioe White Action Toothpaste**  
Fluoride-free formula with baking soda effectively cleanses and whitens teeth, and naturally refreshes breath. Each, 5.6 oz. net wt.

Strong Mint **609-667**  
Original Mint **609-375**  
reg. \$4  
**\$2.99 each**

\*See special offer on page 199.



# VEILMENT CARE BAR SOAPS

Delicately scented, plant-based cleansers moisturize skin, leaving it beautifully soft and lightly fragranced.



**Veilment Care Soothing & Relaxing Bar Soap**  
Light, fresh botanical and floral scent. Enriched with comforting lavender oil extract to help calm and soothe. Free from parabens and phthalates. Each, 4.9 oz. net wt. **059-937**  
reg. \$8  
**\$6.49 pack of 3**

**Veilment Care Moisturizing Bar Soap**  
Derived from olive oil and infused with coconut oil, 2.8 oz. net wt. **609-360**  
reg. \$2.50  
**\$1.99**

# ELASTINE BOTANICALS

Infused with revitalizing babassu seed oil, chamomile flower water and lemon chestnut extract, and pH balanced, like healthy hair, it helps bring damaged hair back to life, adding dewy moisture for a smooth, natural-looking sheen.



**NO** • PARABENS • SILICONE • MINERAL OIL • TRICLOCARBAN • TRICLOSAN

## ELASTINE BOTANICALS with Eco Botanic Essence™

DAILY ESSENTIALS



### DRY HAIR?

**Cherry Blossom & Hyaluronic Acid**  
Moisturize dry, damaged hair with our hyaluronic acid-infused formula as thirsty strands drink it up.  
**Moisturizing Shampoo 278-472**  
**Conditioner 278-487**  
6.7 fl. oz.  
reg. \$4.50  
**\$3.79 each**

### WANT VOLUME?

**Rosemary & Sea Salt**  
With rosemary to help promote thicker hair and scalp health, and sea salt to add body.  
**Volumizing Shampoo 278-491**  
**Conditioner 278-544**  
6.7 fl. oz.  
reg. \$4.50  
**\$3.79 each**



### FRIZZY HAIR?

**Avocado & Quinoa**  
With nourishing avocado oil and quinoa seed extract to help protect hair from damage and prevent breakage.  
**Anti-Frizz Shampoo 278-578**  
**Conditioner 278-620**  
6.7 fl. oz.  
reg. \$4.50  
**\$3.79 each**



## HOME SOLUTIONS

### ❖ Morning Aura Dish Soap

Cuts grease, removes old grime and stains for ultraclean dishes. 33.1 fl. oz.

Single Size 700-099  
reg. \$8.49  
**\$6.49**

Pack of Four  
Each,  
65.9 fl. oz.  
332-822  
reg. \$49.99  
**\$39.99**  
the  
pack of 4



Now  
available  
for individual  
purchase!

### ❖ Morning Aura Bottle Cleaner

Effervescent cleaning tablets lift stains from water bottles, coffee makers and more. Includes 12 tablets and "Cleaning in Progress" stickers. 1.48 oz. total net wt. 437-818

reg. \$7.99  
**\$5.99**

WARNING: Liquid in bottle during cleaning process is harmful if swallowed. Use sticker provided and keep out of reach of children.



### ❖ Fresh Fiji 4X Super Concentrated Liquid Laundry Detergent

Stain-removing enzyme blend and 4X concentrated\* cleaning power for whiter and brighter clothes and prevents future stains. 63 loads. 33.8 fl. oz.

168-481  
reg. \$16.99  
**\$12.99**

\*Per drop vs. Fresh Fiji standard liquid laundry detergent.  
\*\*Based on regular loads for standard machine.



### ❖ Fresh Fiji Color Booster & Stain Remover

Eliminates stains and odors, whitens whites and brightens colors. With peroxide and color-safe bleach. Each, 74.3 fl. oz.

835-602  
reg. \$58.99  
**\$44.99**  
the pack  
of 3

## FRESH FIJI HYGIENIC POWER look, smell, be clean. live hygienic.



### NEW

#### ❖ Fresh Fiji Hygienic Power Laundry Detergent

Combines our Hygienic Power formula to remove dirt you can't see, a stain-fighting solution to brighten and whiten and baking soda to help prevent odors for a deeper clean.

25 loads. 33.8 fl. oz.  
700-137  
reg. \$8.99  
**\$6.99**

### NEW

#### ❖ Fresh Fiji Hygienic Power Laundry Bar & Stain Remover

Hygienic Power formula in a bar! Perfect for pretreating or targeted spot-treating, hand-washing and travel. Breaks down stains pre-wash. Safe for skin with moisturizing ingredients. 6.3 oz. net wt. 700-490

reg. \$3.49  
**\$2.49**

### NEW

#### ❖ Fresh Fiji Hygienic Power Color Booster & Stain Remover

Hygienic Power formula. Makes whites bright, boosts and brightens colors and eliminates stains and odors. With peroxide and oxygen-based bleach. 63 loads. 47 fl. oz.

792-169  
reg. \$12.99  
**\$9.99**

### NEW

#### ❖ Fresh Fiji Hygienic Power Fabric Softener

3x concentrated. Softens, freshens and protects clothes. Long-lasting rosewater and jasmine scent. Made with plant-based surfactants. Microplastic-free. Safe for skin and environment. 50 loads. 33.8 fl. oz.

792-355 reg. \$7.99  
**\$5.99**



AAA 657-732

❖ Bexel® Batteries  
Alkaline.  
reg. \$16.99  
**\$12.99**  
each pack  
of 20



AA 714-015

# THE WOW DEAL

\$153 VALUE

## Give your skin the spa treatment!

Step up your skin care with this all-in-one collection. Start with 2-in-1 exfoliating cleansers for your face and body, add treatments with dermatologist-recommended ingredients and a primer that moisturizes and brightens.

### Rice Water Bright Rice Bran Gentle Exfoliating Cleanser

Daily scrub with organic rice bran powder, rice bran oil and hydrated silica for gentle exfoliation to remove impurities and help skin feel soft and look fresh and radiant. 10 fl. oz.

**\$15.99 value**

Sold separately on page 78.

### Isa Knox Anew Clinical Line Eraser with Retinol Treatment

100% of women showed improvement in the look of fine lines and wrinkles. Use AM/PM. 1 oz. net wt.

**\$45 value**

Sold separately on page 56.

### Anew Vitamin C Illuminating Priming Moisturizer

Fragrance-free. With natural citrus extracts. Use after Brightening Serum. Wear alone or under makeup. 1.7 fl. oz.

**\$34 value**

Sold separately on page 62.

### Anew Hydra Fusion 1.5% Hyaluronic Acid Serum

Skin looks instantly plumped with our highest concentration of hyaluronic acid, which can hold up to 1,000 times its weight in water for immediate and lasting hydration. Use before moisturizer. 1 fl. oz.

**\$44 value**

Sold separately on page 65.

### Dead Sea Salt Body Scrub & Cleanser

Israeli Dead Sea salt. Energizing citrus-ginger scent. 13.5 fl. oz.

**\$15 value**

Sold separately on page 183.

**ALL 5 FOR \$50**

977-033

LIMITED QUANTITIES.



Enjoy these special prices and exclusive offers only when you shop with an Avon Representative.

# GET HOOKED ON SOFT SKIN

## Skin So Soft Shower Gel

Gently cleanses and hydrates.

Original **933-005**

Soft and Sensual **934-240**

Radiant Moisture **933-813**

Each, 5 fl. oz.  
reg. \$8

# \$2.99 each

Enjoy these special prices and exclusive offers only when you shop with an Avon Representative.



© 2022 The Avon Company. All rights reserved.

CAMPAIGN 5, 2022

THE AVON COMPANY  
165 BROADWAY, NY, NY 10006

To place an order, call:



Pk of 10 76370-9



Single 76368-9

Brochure effective until \_\_\_\_\_

Find me at [www.youravon.com/](http://www.youravon.com/) \_\_\_\_\_



Not applicable in Puerto Rico or the Caribbean.



See our commitment at [avon.com/animal-welfare](http://avon.com/animal-welfare)

**RETURN POLICY** If you are not satisfied, return any item within 45 days. View Avon's full 45-Day Return Policy at [avon.com/returns](http://avon.com/returns).