

A

W

N

**NEW Senses
Hand Creams
& Soaps**

CAMPAIGN 6

**PLUS
our gift
to you**

Details,
see page 3



give
hands
the full
treatment!

Scan. Shop. Share.

Shop the way you want to shop. Watch special video features, try our virtual makeover tool and play with all our makeup.

- Find your perfect shade.
- Share your faves.
- Discover something new!



Scan the QR code and experience the catalog right on your phone!

AVON.COM at your fingertips.



INTRODUCING Avon Senses Hand Creams & Soaps

Our hands are always busy. There's no other part of the body we use more. Help your hands feel exquisitely cared for with new luxuriously scented pump soaps and hand creams.



free

with any two
Avon Senses purchases,
pages 4-13

**Cozy Vanilla & Coconut
Hand Cream**
Sold separately on page 5.
Limited quantities.



**Avon Senses
Cozy Vanilla & Coconut**

Body Lotion
Smooths and softens with moisture-rich shea butter and vitamin E. 8 fl. oz.
**035-152 reg. \$17
\$13.99**

Body Mist
With aloe vera extract, refreshes and leaves skin feeling soothed. 8 fl. oz. **034-888 reg. \$18
\$14.99**

Shower Gel
Moisturizing cleanser derived from coconut. 10 fl. oz. **035-190 reg. \$17
\$13.99**

Free from parabens, mineral oil, silicone, phthalates and dyes.



**warm
+ sultry**

A cozy cloud of comforting vanilla, creamy coconut and calming chamomile.



free hand cream

Limited quantities. Details, page 3.

NEW



**SCAN.
SHOP.
SHARE.**

**Avon Senses
Cozy Vanilla & Coconut
Hand Cream**
With shea butter and antioxidants, leaves dry skin feeling buttery smooth and pleasantly scented. Dermatologist-tested. Hypoallergenic. 2.5 fl. oz. **852-096 reg. \$6
\$4.99**

Hand Soap
With moisturizing glycerin, leaves hands feeling clean, soft and pleasantly scented. Perfect for daily use. Dermatologist-tested. Hypoallergenic. 10.1 fl. oz. **852-081 reg. \$13.99
\$9.99**



delightful, scented luxury...
**now
for hands**

Enjoy these special prices and exclusive offers only when you shop with an Avon Representative

A vibrant bouquet with bright notes of bergamot, clean wild mint and luminous solar musk.

refreshing
+ radiant



Avon Senses Fresh Bergamot & Wild Mint

Body Mist

With aloe vera extract, refreshes and leaves skin feeling soothed. 8 fl. oz. **034-816** reg. \$18
\$14.99

Body Lotion

Smooths and softens with moisture-rich shea butter and vitamin E. 8 fl. oz. **034-835** reg. \$17
\$13.99

Shower Gel

Moisturizing cleanser derived from coconut. 10 fl. oz. **034-873** reg. \$17
\$13.99

Free from parabens, mineral oil, silicone, phthalates and dyes.

free hand cream Limited quantities. Details, page 3.

fresh, scented luxury...
now for hands



Avon Senses Fresh Bergamot & Wild Mint Hand Soap

With moisturizing glycerin, leaves hands feeling clean, soft and pleasantly scented. Perfect for daily use. Dermatologist-tested. Hypoallergenic. 10.1 fl. oz. **852-297** reg. \$13.99
\$9.99

Avon Senses Fresh Bergamot & Wild Mint Hand Cream

With shea butter and antioxidants, leaves dry skin feeling buttery smooth and pleasantly scented. Dermatologist-tested. Hypoallergenic. 2.5 fl. oz. **852-498** reg. \$6
\$4.99



NEW



Avon Senses Sparkling Grapefruit & Orange Blossom

Body Lotion

Smooths and softens with moisture-rich shea butter and vitamin E. 8 fl. oz. **034-725**
reg. \$17
\$13.99

Body Mist

With aloe vera extract, refreshes and leaves skin feeling soothed. 8 fl. oz. **034-687** reg. \$18
\$14.99

Shower Gel

Moisturizing cleanser derived from coconut. 10 fl. oz. **034-763** reg. \$17
\$13.99

Free from parabens, mineral oil, silicone, phthalates and dyes.



energizing + playful

Energize your hands and body with a juicy mix of zesty grapefruit, bright orange blossom, delicate honeysuckle and luscious peach.



free hand cream Limited quantities. Details page 3.



NEW

Avon Senses Sparkling Grapefruit & Orange Blossom Hand Soap

With moisturizing glycerin, leaves hands feeling clean, soft and pleasantly scented. Perfect for daily use. Dermatologist-tested. Hypoallergenic. 10.1 fl. oz. **852-115**
reg. \$13.99
\$9.99

invigorating,
scented luxury...

now for hands

Avon Senses Sparkling Grapefruit & Orange Blossom Hand Cream

With shea butter and antioxidants, leaves dry skin feeling buttery smooth and pleasantly scented. Dermatologist-tested. Hypoallergenic. 2.5 fl. oz. **852-120** reg. \$6
\$4.99

Enjoy these special prices and exclusive offers only when you shop with an Avon Representative.

Power your shower...
awaken
your Senses



free hand cream Limited quantities. Details, page 3.

Hydrating Shower Gel
Leaves skin cleansed and conditioned.
Each, 5 fl. oz. reg. \$6
\$3.69 each



Juicy Pomegranate & Mango
462-139

Silky Vanilla
462-105

Fresh Cucumber & Melon
462-071

Blushing Cherry Blossom
462-033

Enjoy these special prices and exclusive offers only when you shop with an Avon Representative.

make your bathtime... a scent-sation



Avon Senses Bubble Bath

Luxurious bubbles caress your skin, leaving you relaxed, cleansed and softly scented. Up to 24 pampering baths in every bottle. Dermatologically tested. Each, 24 fl. oz. **reg. \$11 \$7.99**

Enjoy these special prices and exclusive offers only when you shop with an Avon Representative.

Left to right:

- Vanilla Cream** Rich and creamy. **425-029**
- Lily & Honeysuckle Blossom** Fragrant and refreshing. **423-394**
- Endless Ocean** Breezy and marine. **425-048**
- Lavender Garden** Soft and serene. **424-735**
- Orange & Honeysuckle** Fresh and sunny. **047-808**
- Soft Pink** Lilac and rose. **425-052**
- Cucumber Melon** Fresh and sweet. **425-067**
- Cherry Blossom** Refreshing floral breeze. **425-033**
- Sensitive Skin** Calming chamomile. **424-754**



free hand cream Limited quantities. Details, page 3.



GOTTA GET IT!

❖ Daily Pick-Me-Ups Set

- fmg Glimmer Longwear Gel Eyeliner in Tornado, .21 oz. net wt.
- Anew Power Serum Try-It Size, .24 fl. oz.
- fmg Glimmer Lip Glaze in Shine, .3 fl. oz.
- Veilment Hemp Seed Oil Ultra-Nourishing Lip Balm in Clear, .14 oz. net wt.
- Senses Antibacterial Hand Gel in Fresh Cucumber & Melon, 2.5 fl. oz.
- Comes in resealable bag.

852-574



ONLY \$10

WITH ANY \$40 PURCHASE
\$40.50 VALUE

Due to unforeseen demand, Avon reserves the right to substitute products of equal or greater value.

SKIN CARE

Want to see *fewer wrinkles?*
More *lift?* Or just a *radiant complexion?*
Our high-performance collections can
help you meet (+ exceed) your
#SKINCAREGOALS.

Isa Knox Anew LX Ultimate

Infused with paeonol, our unique extract harvested at its peak from rare peonies in a patented compound specially formulated for a rejuvenated look beyond the ultimate.



Isa Knox Anew LX Ultimate Rejuvenating Day Cream
This multipurpose paeonol-infused day cream visibly reduces wrinkles and improves the look of elasticity, radiance and skin texture. With nutmeg to help visibly even skin tone and soothe skin. 1.7 fl. oz. **630-900** reg. \$50 **\$39.99**

Isa Knox Anew LX Ultimate Rejuvenating Dual Night Cream
Two-step cream infused with paeonol and macadamia oil. Volume Cream with rice bran extract to help visibly plump skin. Firming Cream with peptides to support production of collagen and elastin. Each, .85 fl. oz. **629-308** reg. \$50 **\$39.99**

Isa Knox Anew LX Ultimate Rejuvenating Eye Serum
Infused with paeonol and niacinamide to help visibly reduce fine lines around the eye area and de-puff under-eye bags. 1 fl. oz. **630-915** reg. \$50 **\$39.99**

Isa Knox Anew LX Ultimate Rejuvenating Serum
The luxurious serum, infused with paeonol and ceramides, visibly improves elasticity, radiance and skin texture, and reduces the appearance of fine lines and wrinkles for a younger, smoother, firmer look. 1.35 fl. oz. **630-752** reg. \$56 **\$44.99**

With glossy oil for silky-smooth lips.

Isa Knox Anew LX Ultimate Lip Balm
Wear alone or over lipstick. Each, .12 oz. net wt. Red **318-974** Pink **318-917** reg. \$25 **\$19.99**



Isa Knox Anew LX Ultimate Trial Kit

- Set includes five try-it sizes:
- Rejuvenating Day Cream, .5 fl. oz.
 - Rejuvenating Firming Night Cream, .16 fl. oz.
 - Rejuvenating Volumizing Night Cream, .16 fl. oz.
 - Rejuvenating Serum, .23 fl. oz.
 - Rejuvenating Eye Serum, .16 fl. oz.

575-391 reg. \$31 **\$25**



innovative formulas with organic **hibiscus extract** help skin look **lifted from every angle**



Isa Knox LXNEW Platinum Sculpting Oil Serum

Hibiscus extract-infused serum, with collagen-boosting peptides and rejuvenating antioxidants, helps visibly smooth wrinkles and tighten facial contours for a firmer, smoother, more lifted look. Hypoallergenic. 1.35 fl. oz. **318-720 reg. \$56 \$44.99**

Isa Knox LXNEW Platinum Sculpting Day Cream

Infused with moisturizing hibiscus extract and smoothing ceramide, visibly tightens facial contours and reduces wrinkles for a firmer, smoother, more sculpted look. Hypoallergenic. 1.7 fl. oz. **318-845 reg. \$50 \$39.99**

Isa Knox LXNEW Platinum Sculpting Night Cream

With firming hibiscus extract, ceramide, squalane and shea butter, visibly tightens facial contours and reduces wrinkles for a firmer, smoother, more defined look. Hypoallergenic. 1.7 fl. oz. **318-850 reg. \$50 \$39.99**

Isa Knox LXNEW Platinum Sculpting Eye Cream

Hibiscus extract-infused formula with hydrating panthenol and revitalizing antioxidants leaves the delicate eye area looking firmer, brighter, more defined. Ophthalmologist-tested. .84 fl. oz. **318-883 reg. \$50 \$39.99**



Isa Knox LXNEW Platinum Special Trial Kit

Includes:
Sculpting Day Cream, .5 fl. oz.
Sculpting Night Cream, .5 fl. oz.
Sculpting Oil Serum, .24 fl. oz.
Sculpting Eye Cream, .17 fl. oz.
808-375 reg. \$31 \$25 4-piece kit



ULTIMATE combats multiple signs of aging

Open your eyes to a smoother and firmer look with this 2-in-1 treatment.

Multi-Performance Eye System

Visibly smooths crow's-feet and de-puffs under-eye bags.

Cream, .5 oz. net wt.

Elixir, .09 oz. net wt.

353-254 reg. \$42

\$23.99



ANEW Ultimate Regimen Set

Includes three full-size moisturizers plus one try-it-size serum.

- **Multi-Performance Day Cream Broad Spectrum SPF 25** 1.7 oz. net wt.
- **Multi-Performance Night Cream** 1.7 oz. net wt.
- **Multi-Performance Eye System** Cream, .5 oz. net wt. Elixir, .09 oz. net wt.
- **Anew Power Serum** .24 fl. oz.

4-PIECE BOXED KIT

885-723

reg. \$128

\$54.99



Boost your regimen with Power Serum, page 27

Same formula as regular size!

NEW

Jumbo-Size Day Cream Broad Spectrum SPF 25

2.5 oz. net wt.

997-573

reg. \$52

\$29.99



GET 50% MORE than our regular full size!

You'll see wrinkles fade and youthful vibrance return.

Multi-Performance Day Cream Broad Spectrum SPF 25

1.7 oz. net wt.

156-993

reg. \$42

\$23.99



It works while you sleep to revive and recreate the look of youthful skin.

Multi-Performance Night Cream

1.7 oz. net wt.

157-162

reg. \$42

\$23.99



The Ultimate Youth-Boosting Duo

Our superior dual elixir, with precious oils and a powerful serum, complements an exquisite night cream infused with moisture-enhancing black pearl extract.

See a dramatic difference in even advanced signs of aging.

Anew Ultimate Supreme Dual Elixir

Follow with Advanced Performance Crème. Serum/Oil, .67 fl. oz. each.

588-421

reg. \$60

Anew Ultimate Supreme Advanced Performance Crème

With Black Pearl Extract. See a dramatic difference in deep wrinkles and skin radiance.

1.7 oz. net wt.

442-483

reg. \$60

\$38.99 each



Enjoy these special prices and exclusive offers only when you shop with an Avon Representative.

PLATINUM skin looks lifted and firmer

Go for that low neckline and show off your youthful-looking décolletage.

Firm and Sculpt Cream for Neck and Chest
Use PM after cleansing.
1.7 oz. net wt. **395-294**
reg. \$42
\$23.99



Skin appears smoother overnight, resculpted over time.

Night Cream
1.7 oz. net wt.
610-045
reg. \$42
\$23.99



This eye cream does double duty. It smooths and reshapes the area around eyes... and lips, too!

Eye & Lip Cream
Dual applicator.
.5 oz. net wt. **328-072**
reg. \$42
\$23.99



ANEW Platinum Regimen Set

Includes three full-size moisturizers plus one try-it-size serum.

- **Day Cream Broad Spectrum SPF 25**
1.7 oz. net wt.
- **Night Cream**
1.7 oz. net wt.
- **Eye & Lip Cream**
.5 oz. net wt.
- **Anew Power Serum**
.24 fl. oz.

4-PIECE BOXED KIT
732-639
reg. \$128
\$54.99



Boost your regimen with Power Serum, page 27

Enjoy these special prices and exclusive offers only when you shop with an Avon Representative.

PLATINUM

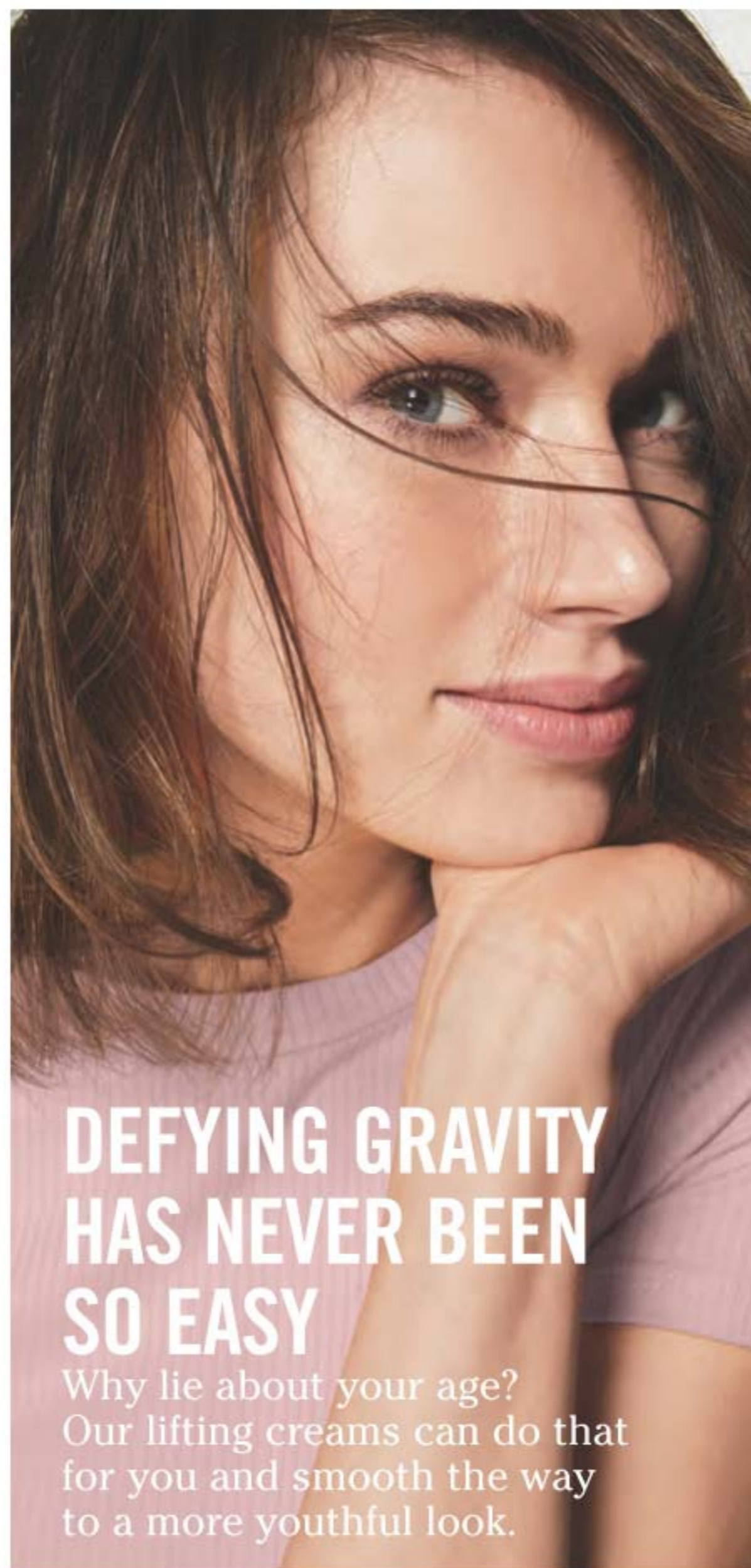

Fight gravity... or sun damage? With this cream, you can do both.

Day Cream Broad Spectrum SPF 25
1.7 oz. net wt. **064-110**
reg. \$42
\$23.99



NEW

Same formula as regular size!

Jumbo-Size Day Cream Broad Spectrum SPF 25
2.5 oz. net wt.
881-326 reg. \$52
\$29.99

GET 50% MORE than our regular full size!



DEFYING GRAVITY HAS NEVER BEEN SO EASY

Why lie about your age? Our lifting creams can do that for you and smooth the way to a more youthful look.

Enjoy these special prices and exclusive offers only when you shop with an Avon Representative.



rev up your regimen with boosters

Isa Knox LXNEW Clinical Booster Pore Perfector
Visibly reduces pores and blemishes in 15 minutes. 1 fl. oz. 727-963 reg. \$40
\$22.99

Isa Knox LXNEW Clinical Booster Microbiome Balance
Visibly reduces redness in 15 minutes so skin looks healthier. 1 fl. oz. 727-978 reg. \$40
\$22.99

Isa Knox LXNEW Clinical Booster Moisture Lock
Instant hydration that lasts for 72 hours. 1 fl. oz. 727-982 reg. \$40
\$22.99



Isa Knox Anew Clinical Revitalize & Reveal Intensive Peel
An intensive resurfacing peel similar to pro acid peels. With AHA (28.3%) and PHA (8.1%) to soothe and moisturize skin as it exfoliates so skin looks more youthful and radiant. 1 fl. oz. 780-025 reg. \$45
\$26.99



Isa Knox Anew Clinical Revitalize & Reveal Resurfacing Expert Smoothing Fluid
79% as effective as a pro micro-dermabrasion without the same irritation. 1 fl. oz. 729-416 reg. \$44
\$26.99



the wrinkle wrangler retinol

Isa Knox Anew Clinical Line Eraser with Retinol Targeted Treatment
In just one week, the look of deep lines is smoothed and resurfaced. Use PM. .67 fl. oz. 729-397 reg. \$40
\$22.99

Isa Knox Anew Clinical Line Eraser with Retinol Treatment
100% of women showed improvement in the look of fine lines and wrinkles. Use AM/PM. 1 oz. net wt. 729-382 reg. \$45
\$26.99



Isa Knox Anew Clinical Revitalize & Reveal Extra Strength Retexturizing Peel
Results similar to a 35% pro glycolic peel.* 30 fragrance-free pads. 2" diam. 729-420 reg. \$40
\$22.99



*In 6 out of 8 attributes tested over a 7-week period.

Isa Knox Anew Clinical Revitalize & Reveal Advanced Wrinkle Corrector
In just two weeks, wrinkles appear reduced. 1.7 fl. oz. 729-401 reg. \$40
\$22.99



the skin plumper collagen

**Isa Knox Anew Clinical
Collagen Booster
Eye Lift Pro Dual Eye System**

With a peptide complex to help boost collagen production. In one week, eye area looks lifted, firmer and tighter. Gel, .33 fl. oz. Cream, .33 fl. oz. **729-435 reg. \$40 \$22.99**



**Isa Knox Anew Clinical
Collagen Booster
Microneedling Polisher**

At-home skin-resurfacing alternative to micro-dermabrasion and micro-needling procedures. Visibly diminishes pores, fine lines and wrinkles. Skin looks smoother and more radiant. Vegan formula. 1.7 fl. oz. **798-592 reg. \$34 \$18.99**

**Isa Knox Anew Clinical
Collagen Booster
Rejuvenating Serum Ampoules**

Powerful peptide blend boosts natural production of collagen. Capsulated single-use ampoules keep formula fresh and potent. Vegan formula. 60 ampoules, .008 fl. oz. each. **803-077 reg. \$62.50 \$49.99**

give your regimen
a power boost

Anew Power Serum

Visibly improves wrinkles, radiance, firmness and texture. Use AM and PM after cleansing, as your treatment before moisturizing. 1 fl. oz. **417-187 reg. \$45 \$26.99**



**Anew Clinical
Absolute Even
Multi-Tone Skin
Corrector**

9 out of 10 women saw a dramatic improvement in skin tone for flawless-looking skin. 1 oz. net wt. **173-271 reg. \$44 \$26.99**



**Skinvincible
Day Lotion
Broad Spectrum
SPF 50**

Avon's highest sunscreen protection with 24-hour moisture. Use AM. 1 oz. net wt. **419-065 reg. \$40 \$22.99**



**Skinvincible
Deep Recovery Cream**

Lessens the look of age damage in weeks. Use PM. 1 oz. net wt. **418-370 reg. \$40 \$22.99**

glow with it

Our expanded Vitamin C collection helps reveal the look of radiance all over every inch of you.

After cleansing skin, use alone or after Dry Body Oil to visibly enhance an all-over glow.

Massage in all over body after shower for a silky finish.



Anew Vitamin C Dry Body Oil
Soothing sunflower seed and jojoba oils help keep skin feeling supple. 3.4 fl. oz.
157-067
reg. \$34
\$19.99

Anew Vitamin C Illuminating Body Serum
Light-reflecting pigments leave skin looking luminous. 6.7 fl. oz.
157-071 reg. \$34
\$19.99

VITAMIN C now for all over your body!



Anew Vitamin C Overnight Radiant Mask
Visibly improves texture and boosts radiance. Apply after cleansing, treating and moisturizing. 1.7 fl. oz. 157-086
reg. \$36
\$19.99



SKIN CARE



Anew Vitamin C Overnight Lip Mask
Leave-on lip mask leaves lips looking smoother and more supple overnight. .7 oz. net wt.
157-689 reg. \$34
\$14.99



Anew Vitamin C Smoothing Lip Scrub
Gently buffs and smooths lips. With vitamin C and sugar crystals. .7 oz. net wt.
157-727 reg. \$34
\$14.99

essential Vitamin C family

Reveal the look of natural radiance

Anew Vitamin C Illuminating Priming Moisturizer
Fragrance-free. With natural citrus extracts. Use after Brightening Serum. Wear alone or under makeup. 1.7 fl. oz. **868-508** reg. \$34 **\$18.99**

ESSENCE MAGAZINE
2021 BEAUTY AWARD
WINNER



Anew Vitamin C Brightening Eye Cream
With vitamin C and niacinamide. Visibly reduces dark circles. Under-eye area looks brighter and more even-toned. .5 fl. oz. **868-512** reg. \$34 **\$18.99**

VITAMIN C see instantly brighter skin

Anew Vitamin C Brightening Serum
Has as much vitamin C as 30 oranges! Skin looks visibly energized and brightened with the power of 10% pure vitamin C. Use AM and PM. Noncomedogenic. 1 fl. oz. **936-406** reg. \$44 **\$24.99**



SKIN CARE

Anew Vitamin C Warming Peel
Dual exfoliation, with vitamin C flakes and natural seeds, gently buffs skin with a warming sensation when activated with water, opening pores to remove impurities. 3.4 fl. oz. **936-425** reg. \$27 **\$15.99**



Anew Vitamin C Antioxidant Lip Treatment
Nourishes lips with vitamins C and E. Lips look and feel smooth, conditioned... and youthful! .13 oz. net wt. **784-547** reg. \$14 **\$7.99**



INSTANT EYE OPENER
with caffeine & cooling ceramic tip



instantly boosts hydration
around eye area by 3X

**Anew Hydra Fusion
De-Puffing Eye Serum**
Eyes look and
feel refreshed. .5 fl. oz.
283-760 reg. \$34
\$18.99

HYDRA FUSION what your skin's been thirsting for

**Anew Hydra Fusion
1.5% Hyaluronic Acid Serum**
Skin looks instantly
plumped with our highest
concentration of hyaluronic
acid. 1 fl. oz.
517-740
reg. \$44
\$24.99



**Anew Hydra Fusion
Cleansing Micellar Water**
Gently lifts dirt, oil and
makeup while boosting
hydration. No need to
rinse off.
10.1 fl. oz.
284-933
reg. \$14
\$8.99



**Anew Hydra Fusion
Nighttime
Facial Treatment**
Visibly plumps skin.
Increases moisture by 3X.
Relaxing rose scent.
1.7 oz. net wt.
167-030 reg. \$34
\$18.99



**Anew Hydra Fusion
Gel Cream**
Skin appears smoother,
refreshed and plumped
with lasting hydration.
1.7 oz. net wt. 283-736
reg. \$34
\$18.99



**Anew Hydra Fusion
Daily Beauty Defense
Broad Spectrum Sunscreen
Lotion SPF 50**
Featherlight feel. Use after
moisturizing. 1.7 fl. oz.
167-026 reg. \$34
\$18.99





SCAN.
SHOP.
SHARE.



Bakuchiol Eye Cream
Visibly reduces dark circles, fine lines and wrinkles without irritating the delicate eye area. 1.01 fl. oz.
954-537
reg. \$37
\$29.99

Super Greens Cooling Gel
Lightweight moisturizer helps soothe and cool skin. Apply thicker, after serum, as a mask to hydrate overnight as needed. 3.04 fl. oz.
953-268 reg. \$37
\$29.99

Super Greens Multivitamin Moisture Cream
Locks in essential nourishing moisture. Use daily after cleansing, serums and treatments. 3.04 fl. oz.
953-272
reg. \$37
\$29.99

Bakuchiol Serum
Concentrated lightweight oil-textured formula penetrates skin's surface to target fine lines, wrinkles and dullness without irritation. 1.01 fl. oz.
954-594 reg. \$44
\$34.99

9 out of 10 women said their skin looked smoother and healthier

Hemp-derived facial oil will calm and soothe stressed-out skin as it helps reduce redness and discomfort so skin looks and feels healthy and radiant.



Green Goddess Facial Oil

Use AM/PM, after cleansing and serum. For extra-dry skin, use after cream or gel moisturizers.

- 99% natural ingredients
- 100mg broad-spectrum CBD
- suitable for sensitive skin
- rich in omega fatty acids and vitamin E
- fragrance-free • vegan
- hypoallergenic • no THC
- dermatologist-tested

.95 fl. oz. **287-507**
reg. \$50
\$34.99

ISA KNOX LXNEW CLEAN

an innovative collection of customized cleansers with skin-nourishing ingredients formulated for your skin type. Free from parabens, synthetic fragrances and dyes, and mineral oil.



SCAN.
SHOP.
SHARE.



Cleansing Brush

Includes one brush head.
Requires two AA batteries
(not included).

679-266
reg. \$47
\$28.99

Cleansing Brush Refills

Contains two brush heads.

679-270
reg. \$18
\$11.99

Enjoy these special prices and exclusive offers only
when you shop with an Avon Representative.

NORMAL, DRY AND COMBINATION SKIN

Balancing Gel Cleanser

Gel to foam. With
moisturizing
panthenol (vitamin
B5). Mild amino
acid-based ingredients
derived from coconut
help gently remove oil
and impurities while
rebalancing skin.

5 fl. oz. **718-010**
reg. \$12
\$9.99

NORMAL, DRY AND COMBINATION SKIN

Nourishing Cream Cleanser

Infused with
panthenol (vitamin
B5), rosemary and
soapwort extracts.
Gently removes
impurities and
makeup while
restoring moisture.

5 fl. oz. **717-990**
reg. \$12
\$9.99

OILY TO NORMAL SKIN

Soothing Whipped Oil Cleanser

Mild amino acid-
based ingredients
derived from coconut
eliminate impurities
and excess oil
without leaving any
residue. Soothes with
panthenol (vitamin
B5) and aloe. 5 fl. oz.

718-025 reg. \$16
\$12.99

NORMAL, DRY, COMBINATION AND OILY SKIN

2-in-1 Exfoliating Cleansing Balm

Melts away makeup
and impurities.
Enriched with
panthenol (vitamin
B5) and bamboo
stem powder.

Use with included
spatula. 3.5 oz. net wt.
718-006 reg. \$30
\$24.99

a refreshing splash of hydration



belif
believe in truth

Aqua bomb
hydrating toner

For all skin types? Yes!

Refreshing splash of instant hydration that floods the skin with moisture

Sodium hyaluronate moisturizes for smoother-looking skin

Dermatologically tested

With Baobab, Honeysuckle, helps aqua formula, helps original formula

200 ml / 6.7 fl. oz.



95%
of women
agreed their
skin feels
hydrated
and moist
after use*

NEW

aqua bomb hydrating toner

For an extra boost of hydration
Lightweight water-based toner, with super-hydrating hyaluronic acid, soothing honeysuckle flower extract and moisture-enhancing baobab tree seed extract, and free of sulfates, parabens and phthalates. Leaves skin looking soft and smooth with a healthy-looking glow. Use after cleansing, before serum and moisturizer.
6.75 fl. oz. **952-974 reg. \$33**
\$28

*In a consumer-perception test of those who expressed an opinion.
Enjoy these special prices and exclusive offers only when you shop with an Avon Representative.





70% increase
in hydration*



the true cream aqua bomb

For dryness, dullness & uneven texture
This ultralight, water-based, refreshing gel cream bursts upon application to instantly cool skin and release a flood of weightless moisture. Helps visibly improve skin elasticity. Skin looks healthy, smooth and supple. Suitable for sensitive skin.
Full size, 1.68 fl. oz. **235-709 reg. \$42 \$38**
Try-it size, .84 fl. oz. **446-618 reg. \$24 \$22**

84% of
people said
tired skin
felt soothed
and calmed
in just
7 days**



the true cream aqua bomb aloe

For redness, irritation & dryness
A moisturizing gel-cream with aloe vera extract to instantly soothe skin, plus a multi-level blend of hyaluronic acid that penetrates different layers for intense hydration, and vitamin E to visibly smooth texture and even tone.
Full size, 1.69 fl. oz. **788-284 reg. \$42 \$38**

*Based on a clinical study.
**Based on a consumer-perception study.

26 hours of
intense hydration*



the true cream moisturizing bomb

For dryness, loss of elasticity & firmness
A lightweight yet indulgent cream, with a comforting, cushiony, whipped texture, envelops skin with intense, long-lasting moisture. Skin looks and feels smooth, supple and deeply nourished. Suitable for sensitive skin.
Full size, 1.68 fl. oz. **498-124 reg. \$42 \$38**
Try-it size, .84 fl. oz. **498-139 reg. \$24 \$22**



the true serum resurfacing PHA/AHA 10%

For dullness and uneven tone and texture
With PHA/AHA 10%, helps gently and effectively exfoliate dead surface skin cells to visibly improve skin tone and texture and reveal a fresher, more youthful appearance. With energizing honeysuckle. Apply after cleansing. Follow with any belif moisturizer.
Full size, 1.69 fl. oz. **927-769 reg. \$55 \$45**

the true serum revitalizing niacinamide/amino acids solution 10%

For elasticity and loss of firmness and the look of pores
With niacinamide, amino acids solution and a special blend of herbs, helps shrink the look of pores. Rose hip oil helps visibly firm. Apply after cleansing. Follow with any belif moisturizer.
Full size, 1.69 fl. oz. **927-716 reg. \$55 \$45**



aqua bomb jelly cleanser

For dryness, dullness and uneven texture
Jelly to foam. Amino acids and glycerin-based cleansing agents gently remove makeup without stripping skin of moisture.
5.41 fl. oz. **445-353 reg. \$31 \$28**



moisturizing eye bomb

For dryness, loss of elasticity and firmness
Lightweight, refreshing eye cream cools on contact. Helps keep eye area looking firm, resilient and smooth. .84 fl. oz. **445-478 reg. \$53 \$48**

aqua bomb mist

For an extra boost of hydration

Ultrafine, lightweight cooling mist hydrates skin for a radiant, healthy glow. With chickweed, an herb known to soothe skin. Full size with refill.

Each, 2.02 fl. oz.

514-721 reg. \$38

\$34 set of 2



aqua bomb sleeping mask

For dull, dry, fatigued skin

Locks in moisture with unique jelly-pudding texture! Replenishes with explosive hydration for smoother, more supple-looking skin and a healthy glow. 2.53 oz. net wt.

514-717 reg. \$38

\$34



ENERGIZING FRAGRANCES FROM BELIF

a refreshing burst of spring

the garden eau de parfum

fresh + vibrant

Sparkling bergamot and dewy spring blossoms are wrapped in white musk for an unforgettable fragrance with a bright, buoyant feeling. 1.7 fl. oz

589-485 reg. \$55

\$45



an enticing walk in the woods

the woods eau de parfum

fresh + sweet

Invigorating floral greens. A burst of lemon zest and dewy bamboo, with fresh-picked pear blossom and water lily, wrapped in the sophisticated warmth of amber and musk for a fresh, revived feeling. 1.7 fl. oz.

012-020 reg. \$55

\$45



More than just a trendy beauty ingredient— it's known to **relieve irritated skin, strengthen the skin barrier and gently moisturize.** In fact, cica was named “tiger grass” after tigers were discovered rolling in it to heal their wounds.



A. Cica Peptide Ampoule
For skin that needs firming. With a concentrated blend of cica and peptides, helps energize, smooth and firm skin. Dermatologically tested. Suitable for sensitive skin. Use after cleansing, before moisturizing with Cica Recovery Cream. 1.52 fl. oz. **210-258** reg. \$45 **\$36**

B. Cica Recovery Cream
For extra-dry and damaged skin. With strengthening ceramide. 1.7 fl. oz. **508-055** reg. \$42 **\$34**



C. Daily Repair Cica Moisturizing Lip Balm
Soothes dry, sensitive lips. Moisturizing cica-infused oil glides over lips to keep them soft and smooth. Free of fragrance and mineral oil. Suitable for sensitive skin. Dermatologically tested. .14 oz. net wt. **399-160** reg. \$14 **\$12**

D. Intensive Face Mask Cica Peptide
Helps calm troubled skin. With concentrated cica and peptides like the Ampoule for visibly soothed, smooth, naturally glowing skin. Fabric sheet mask gently adheres to skin without irritation. After cleansing, before moisturizing, leave on for 10–15 minutes. 1.35 fl. oz. **399-247** reg. \$3 **\$2.50**

NEW

Cica Eye Cream
With soothing cica extract and wrinkle-smoothing pro-retinol, helps to moisturize and firm the dry, delicate area around eyes. With ceramide and pro-vitamin B5 to lock in and enhance moisture. Hypoallergenic. .84 fl. oz. **952-940** reg. \$48 **\$40**



Amino Clear Bubble Foaming Cleanser
With amino-acid-based ingredients to unclog pores and clean away dead skin cells. 5 fl. oz. **243-134** reg. \$16 **\$12**



Clarifying Spot Healing Patches
Tea tree leaf helps promote skin clarity. Clear plaster band soothes and protects skin from contaminants. 24 patches. **243-540** reg. \$3 **\$2.50**



Rice Water Bright Rice Bran Gentle Exfoliating Cleanser

Daily scrub with organic rice bran powder, rice bran oil and hydrated silica for gentle exfoliation to remove impurities and help skin feel soft and look fresh and radiant. 10 fl. oz. **376-865** reg. \$15.99 **\$12.99**



Rice Water Bright Foaming Cleanser

Cleanses and moisturizes in one. Lathers up into a creamy foam. With rice water and soapwort extract that leave skin looking clear and bright. 10 fl. oz. **508-093** reg. \$13 **\$11**



Rice Water Bright Cleansing Facial Wipes

Refreshing at home and on the go. With rice extract to moisturize while cleansing. Removes eye makeup. 50 sheets. **508-108** reg. \$11 **\$9**



A. Jeju Aloe Fresh Soothing Mist

Instantly soothing and cooling facial mist for face or body, with 90% aloe vera extract. Oil-free, quickly absorbed. After cleansing, spray wherever skin feels dry. 4.4 fl. oz. **925-379** reg. \$16 **\$12.99**

B. Jeju Aloe Fresh Ice Soothing Face Mask

Moisturizing gel-cream face mask with Jeju aloe extract. Can be refrigerated for enhanced cooling. Soothes sun irritation. Refreshing and nonsticky. Apply sheet after cleansing, leave on for 10 minutes and gently pat remaining cream into face. .77 oz. net wt. **925-675** reg. \$4.20 **\$3.50**

C. Jeju Aloe 99% Fresh Soothing Gel

With 99% aloe vera extract, instantly hydrates and soothes dry, sensitive skin. Infused with nine other soothing herb extracts: chamomile, spearmint, lemon balm, rosemary, lavender, bergamot, basil, sage and oregano. Non-sticky absorption. For face and body. 10.1 fl. oz. **869-447** reg. \$8 **\$6.99**

D. Jeju Aloe Fresh Ice Soothing Gel

3-in-1 gel with aloe vera extract. Use as moisturizer, soothing after-sun care or facial pack. Can be refrigerated or frozen for enhanced cooling, perfect for summer. Apply to dry, sensitive, irritated areas of face and body. 10.1 fl. oz. **925-402** reg. \$11 **\$8.99**



UNPARALLELED
LUXURY
 FOR YOUR SKIN



**MISSION LUXEREVE
 SERUM**

A deluxe regenerating serum formulated to help boost skin elasticity and firmness for the smoothest, most youthful-looking skin ever. Use AM/PM, after Mission Luxereve Essence and before moisturizing with Mission Luxereve Cream. 1.01 fl. oz.

635-754 reg. \$225
\$180

**MISSION LUXEREVE
 CREAM**

Enriched with luxurious oils and other moisturizing ingredients, this indulgent cream helps skin look smoother, firmer and radiantly healthy, for a more youthful, sculpted appearance. Use AM/PM, after Mission Luxereve Serum. In AM, follow with sunscreen. 1.76 oz. net wt.

635-740 reg. \$350
\$280

MISSION LUXEREVE SERUM GIFT SET

- Premium three-piece set includes:
- Blue Aventurine Rolling Face Massager, 3⁷/₈" L.
 - Full-Size Luxereve Serum, 1.01 fl. oz.
 - Half-Size Luxereve Cream, .88 oz. net wt.

998-460 reg. \$225
\$180 the set



A skin-revitalizing essence

Deep hydration to prep skin for the **Mission Luxereve** regimen as it enhances the regimen's rejuvenating power and smooths skin.



So light yet luxurious, this essence includes a special fermentation complex derived from natural ingredients for concentrated, lasting moisture.

**MISSION LUXEREVE
 ESSENCE SET**

- Deluxe skin care collection includes:
- Full-size Mission Luxereve Essence Use AM/PM after cleansing, before Mission Luxereve Serum and Cream. 3.72 fl. oz.
 - Try-it-size Serum, .23 fl. oz.
 - Try-it-size Cream, .17 oz. net wt.

514-702 reg. \$106
\$85 the set



Your most luxurious regimen ever is now complete



MISSION LUXEREVE EYE CREAM SET

Anti-aging eye care set includes:

- **Eye Cream**
Luxurious yet lightweight. Helps visibly restore firmness and elasticity around the eyes. Use with Eye Massagers, after Face Cream. .53 oz. net wt.
- **Rose Quartz Eye Massagers**
Set of natural stone massagers to soothe and cool eye area, helping to relieve fatigue for a refreshed look. Ergonomically designed to use all around upper and lower areas: small side for acupressure; larger side for massage.

779-996 reg. \$188
\$150 the set



After cleansing with **Foaming Wash**, apply **Essence**. Follow with **Mission Luxereve Serum**.

MISSION LUXEREVE FOAMING WASH SET

Deluxe set includes:

- **Mission Luxereve Foaming Wash** (full size)
Removes pore-clogging impurities while leaving skin feeling clean, moisturized and refreshed. Preps skin for the Mission Luxereve regimen with the power of natural fermentation while it deeply hydrates and smooths skin. 5 fl. oz.
- **Mission Luxereve Essence** (try-it size) .67 fl. oz.

779-518 reg. \$81
\$65 the set

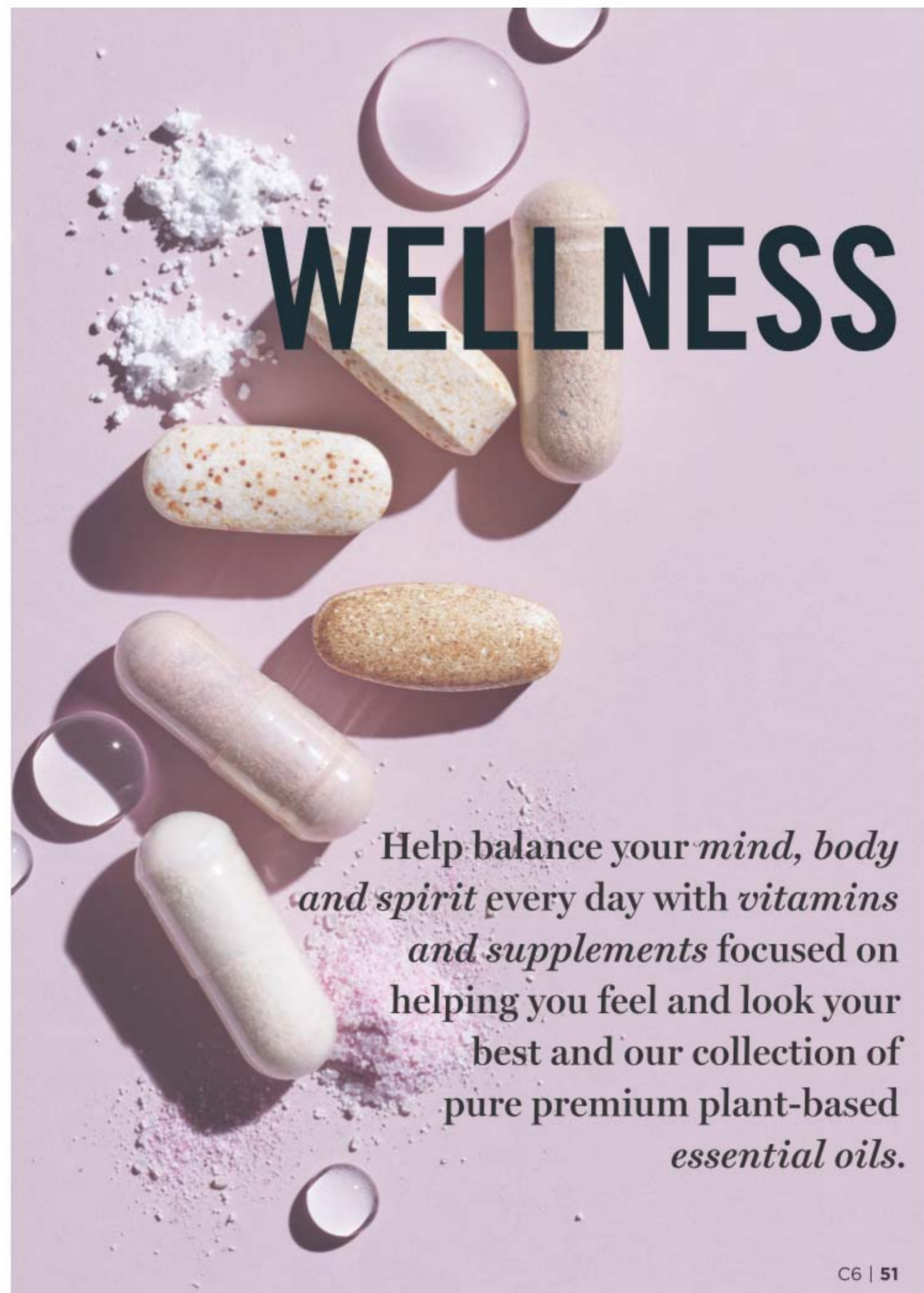

Help balance your *mind, body and spirit* every day with *vitamins and supplements* focused on helping you feel and look your best and our collection of pure premium plant-based *essential oils*.

Boost your well-being, soothe your spirit enhance your mood



EXPERIENCE AVON PURE Expertly crafted, highly concentrated, pure premium-quality, plant-derived, essential oils. Some call it aromatherapy. You'll call it pure bliss. Free of parabens, gluten, phthalates and sulfates.

AVON PURE ESSENTIAL OILS use with diffuser



Grapefruit
Natural energizer.
Brightens up
your day.
Grapefruit peel
oil. .34 fl. oz.
098-796
reg. \$23
\$18



Peppermint
Cooling.
Stimulating.
Refreshing.
Invigorating.
Pep up!
.34 fl. oz.
098-820
reg. \$23
\$18



Rosemary
Stuck in
neutral? This
will help you
get going.
Rosemary
leaf oil. .34 fl. oz.
915-410
reg. \$31
\$25



Eucalyptus
Refreshes
the mind.
Rejuvenates
the senses.
.34 fl. oz.
098-724
reg. \$20
\$16



Lavender
Calms and
soothes. Helps
with balance
and restfulness.
.34 fl. oz.
098-710
reg. \$27
\$22

SCAN.
SHOP.
SHARE.



good vibes are in the air

AVON PURE ESSENTIAL OILS
Single notes to use
with diffuser on this
page (or diffuser on
page 54) to scent your
home and fill your
space with your favorite
pure essential oils.
Not for use on skin.

Avon Pure Diffuser
LED light-up diffuser with
three different settings
releases a fine mist of
essential oil and water into
the air so that you can
easily fill your space with
the essence of the oils.
6½" H. USB connection.
915-424
reg. \$39
\$31



get your zen on

AVON PURE ESSENTIAL OILS
Blended oils to use with diffuser on this page (or diffuser on page 53) and fill your space with the benefit of your favorite pure essential oils. Not for use on skin (this page only).



Avon Pure Ceramic Aroma Diffuser
Premium matte white ceramic dome-shaped, whisper-quiet essential-oil diffuser also functions as a humidifier. BPA-free plastic water reservoir. Auto shutdown on timer or when the water runs out. 6.8 fl. oz. capacity. Approx. 3³/₄" diam. x 6³/₄" H. **141-846**
reg. \$71
\$57



Sweet Dreams
Create a serene environment for restful thoughts. With lavender and chamomile. .34 fl. oz.
098-891 reg. \$31
\$25

Zen
Awaken an allover sense of tranquility. With lavender, peppermint and chamomile. .34 fl. oz.
098-910 reg. \$31
\$25

Happiness
Infuse the air with joy and exhilaration. With grapefruit, lemon and sweet orange. .34 fl. oz.
098-906 reg. \$20
\$16

Avon Pure Essential Oil Case
Fits up to 48 essential oils and roll-ons. Man-made material with easy maintenance. Two padded stackable trays for added protection of glass bottles. Includes handle and all-around zipper. 8¹/₄" L x 6¹/₈" W x 7¹/₂" H.
179-470
reg. \$51
\$41



SCAN.
SHOP.
SHARE.

Easily store and safely transport your essential oils.*

*Contents not included. Essential Oils sold separately.

AVON PURE ROLL-ON ESSENTIAL OILS
Pop a rollette in your pocket or purse and instantly transform your day wherever you go with the perfect blend of oils.

HOW TO USE: Apply roll-on directly to skin to experience the benefits.

Focus
With lemon peel oil and rosemary leaf extract. .34 fl. oz.
098-925
reg. \$24
\$19

Head-Aid
With peppermint and eucalyptus. .34 fl. oz.
100-453
reg. \$24
\$19

Aches Away
With peppermint and rosemary leaf extract. .34 fl. oz.
100-420
reg. \$24
\$19

Energize
With grapefruit peel oil, sweet orange peel oil and rosemary leaf extract. .34 fl. oz.
100-415
reg. \$24
\$19

De-Stress
With lavender and peppermint. .34 fl. oz.
098-963
reg. \$24
\$19

re:tune

INNER BEAUTY*

Beauty starts at your very core. re:tune Inner Beauty helps you feel good on the inside so you can look great on the outside.

Frances Largeman-Roth, RDN and AVON Wellness Ambassador



“Hair and nails can take a hit with age or stress. Inner Beauty has a supplement to deliver nutrients to help protect skin and build healthier hair and nails.”



SCAN.
SHOP.
SHARE.



re:tune

INNER BEAUTY
HAIR, SKIN
& NAIL
HEALTH

Helps protect skin and build healthier hair and nails*
DIETARY SUPPLEMENT 40 TABLETS

re:tune Inner Beauty Hair, Skin & Nail Health
Antioxidants, biotin and nutritional building blocks to promote a healthy response to skin stressors while helping build healthy hair, skin and nails.* 60 tablets.
396-908 reg. \$42 \$33

*These statements have not been evaluated by the Food and Drug Administration. This product is not intended to diagnose, treat, cure or prevent any disease.
†With reduced dietary intake and exercise.



re:tune Inner Beauty Metabolism Boost
A natural, plant-based energy and metabolism booster that helps you burn more calories.†
60 vegetarian capsules.
907-195 reg. \$35 \$28



re:tune Inner Beauty Ideal Cleanse
AM + PM multi pack. Helps cleanse your body of toxins for healthy digestion and helps reset your metabolism in just three days.*
Three servings: nine AM capsules, nine PM tablets.
396-950 reg. \$25 \$20



re:tune Inner Beauty Hunger Block
Help reduce your food cravings for hours* with a naturally sourced super fiber that can absorb up to 50 times its weight in water. 60 vegetarian capsules.
906-920 reg. \$31 \$25



re:tune Inner Beauty Hydration
Supercharge your water for optimal hydration, more energy and to boost skin health. Contains the ideal balance of electrolytes, minerals, B vitamins and antioxidants.* Berry flavored. 20 packets.
966-140 reg. \$27 \$22



re:tune Inner Beauty Restful Sleep
A natural, non-habit-forming supplement to help you get your beauty sleep and wake up refreshed.* With magnesium, hops, chamomile and melatonin.
60 vegetarian capsules.
006-487 reg. \$25 \$20

SCAN.
SHOP.
SHARE.



re:tune Inner Beauty Collagen Booster
Supports healthy collagen production for firmer-looking radiant skin.* Add one scoop to water, juice or coffee. Unflavored.
2.65 oz. net wt. (75 g).
906-901 reg. \$69 \$56

GET WINTER READY

Help your body stay healthy all winter long with everyday vitamins, minerals and supplements all at incredible prices!



re:tune Daily Essentials Omega-3

Supports a healthy heart†; contains EPA and DHA omega-3 fatty acids from fish and algae oil without the fishy odor or aftertaste. 60 softgels. **952-352 reg. \$15**

re:tune Daily Essentials Eye Health

Provides support for healthy eyes with lutein from marigolds and antioxidant-packed vitamin A as beta-carotene.† Contains extracts of bilberry, tomato and acerola cherry. 60 softgels. **951-906 reg. \$15**

NOW ONLY \$9.99 EACH

†These statements have not been evaluated by the Food and Drug Administration. This product is not intended to diagnose, treat, cure or prevent any disease.



re:tune Daily Essentials Vitamin C

Provides antioxidants that can protect the body from free-radical damage and support overall immune health.† 500 mg of vitamin C with rose hips. 100 tablets. **952-166 reg. \$11**



re:tune Daily Essentials Digestive Health

Includes two probiotic strains to help nurture and support healthy intestinal flora for good digestion.† Shelf-stable probiotic blend. Acid-resistant. 100 capsules. **951-026 reg. \$11**



re:tune Daily Essentials Bone Health

Includes vitamin D to help your body absorb calcium to support healthier teeth and bones.† 60 tablets. **951-959 reg. \$11**

NOW ONLY \$7.99 EACH

MAKEUP

It's more than just pretty pops of color. It's *lipstick* that makes a beautiful impact, *foundation* that lets the real you shine through and *eyeshadow* that *ignites your sparkle...* now you're ready to take on the world!

Try before you buy with our virtual makeover tool at Avon.com/category/makeup



INSTA-PERFECT, IRL.

Featured shade: Fair.

introducing
**FMG MATCH FILTER SERUM
 TINT FOUNDATION**

Instantly hydrates, blurs imperfections and evens skin tone!

SCAN.
 TRY.
 LOVE.



NEW

fmg Match Filter Serum Tint Foundation
 Lightweight formula infused with hyaluronic acid, vitamin E and a berry complex. Creamy formula transforms to demi-matte powder finish for a beautiful veil of color. Buildable sheer-to-medium coverage. Suitable for all skin types. Free from talc, parabens and fragrance. Includes sponge applicator. .42 oz. net wt. **reg. \$18 \$14.99**

| | | | | |
|---------------------------------------------------------------------------------------|---------------------------------------------------------------------------------------|---------------------------------------------------------------------------------------|---------------------------------------------------------------------------------------|---------------------------------------------------------------------------------------|
|  |  |  |  |  |
| Fair 932-491 | Fair Light 932-620 | Light 932-640 | Light Medium 932-654 | Soft Medium 932-783 |
|  |  |  |  | |
| Medium 932-836 | Medium Deep 933-153 | Tan Deep 933-168 | Deep 933-172 | |

Enjoy these special prices and exclusive offers only when you shop with an Avon Representative.

MATCH your winning team of makeup marvels.

NEW

Primes, protects & perfects.

fmg Match Prime Face Perfector

Flaw-blurring mattifying primer with SPF 20. Shine-defying microspheres visibly minimize pores and fine lines. Botanical extracts of hydrating fleece flower and rose extracts help smooth and protect skin. Sheer breathable coverage suitable for all skin tones. Soft-focus matte finish. Oil-free. Free from parabens. Vegan. 1 fl. oz. **932-377** reg. \$14 **\$11.49**



NEW

Helps camouflage as it corrects and brightens.

fmg Match Corrector Brightening Perfector

Creamy veil of color helps reduce the appearance of fine lines, dark circles and blemishes, and blurs flaws. Lightweight formula infused with caffeine, marigold and vitamin E. Buildable sheer-to-medium coverage with a demi-matte finish. Free from talc, parabens, sulfates, alcohol and fragrance. .11 oz. net wt. **reg. \$13 \$9.99**



NEW

Creates an invisible veil that controls shine and sets makeup.

fmg Match Set Finishing Powder

Lightweight mineral-infused loose powder formula diffuses light and visibly blurs pores and fine lines. Silky-soft matte finish never looks cakey. Includes powder puff. Free from talc, parabens and fragrance. .22 oz. net wt. **932-472** reg. \$17 **\$13.99**



NEW

Helps control oil and create a shine-free canvas.

fmg Match Blur Oil Control Primer Balm

Sheer mattifying formula. Special blurring powder microspheres help reduce the look of fine lines and pores. With nutmeg extract for antioxidant benefits. Includes a sponge applicator. Free from talc and parabens. .59 oz. net wt. **932-381** reg. \$19 **\$15.99**



MAKEUP

#JUSTMAGIX

Tint + Moisturize + Glow

fmg Magix Tint Radiant Tinted Moisturizer

Buildable coverage with a radiant finish. Lightweight non-drying formula evens skin tone, boosts moisture and blurs flaws. With passion fruit, chia and sunflower seed oils and antioxidant vitamins E and B5. Ideal for normal, dry, combination and oily skin. 1 fl. oz. **reg. \$14**

\$10.99 Packaging may vary.



SCAN.
TRY.
LOVE.



Veil of Natural Color + Instant Hydration

fmg Magix Tint Natural Tinted Moisturizer

Sheer coverage with a natural demi-matte finish. Lightweight non-drying formula evens skin tone and blurs the look of pores and fine lines. With hyaluronic acid, antioxidant vitamin E and papaya complex. Ideal for normal, dry, combination and oily skin. 1 fl. oz. **reg. \$14**

\$10.99



Oil-Free + Mattifies + Controls Shine

fmg Magix Tint Oil-Free Tinted Moisturizer

Buildable coverage with a demi-matte finish. Lightweight, non-drying formula evens skin tone, blurs the look of pores and fine lines. With niacinamide, clay and green tea extract. Ideal for oily skin and combination skin. 1 fl. oz.

reg. \$14
\$10.99



WORK YOUR MAGIX

Let the real you shine through with "no makeup" makeup! Our targeted tinted moisturizers in **Radiant, Natural** and **Oil-Free** blur flaws, boost moisture and even skin tone, all with flexible shades!

Featured shade:
fmg Magix Tint Natural
Tinted Moisturizer in Medium.

Blend of micro-milled rose quartz, ruby and tourmaline.

**Magix Dust
Finishing Powder**

Weightless loose mineral powder diffuses light, visibly blurs pores and controls shine. Silky feel with naturally glowing, soft matte finish. Antioxidant green tea extract to enhance and smooth skin. Wear alone or to set makeup. Includes no-spill twist-and-lock sifter. Free of talc, oil and paraben. .21 oz. net wt.

reg. \$17
\$14.49



Cover +
Perfect + Blur.

**Magix Wand
Foundation Stick**

Full and flexible all-over coverage in a demi-matte finish. Helps to control oil and shine. Water-resistant. With shea butter and antioxidant vitamin E. Conceal, contour and highlight with the on-the-go wand perfect for easy touch-ups. Paraben-, sulfate- and phthalate-free. Vegan. .21 oz. net wt.

reg. \$16
\$12.99



Flexible shades!

| | | |
|-------------------------|----------------------------|-------------------------|
| | | |
| Meringue (N) 262-170 | Marshmallow (N) 262-300 | Coconut (N) 262-644 |
| | | |
| Praline (N) 263-215 | Latte (W) 263-469 | Hazelnut (W) 264-560 |
| | | |
| Cognac (C) 264-867 | Pecan (N) 264-905 | |



**POOF!
YOU'RE
PERFECT**



all vegan,
high-quality,
multiuse
brushes



Enjoy these special prices and exclusive offers only when you shop with an Avon Representative.

NEW

A. fmg Blush & Contour Brush

With a fluffy, angled contour brush on one end and a tapered, oval blush brush on the other to add color and dimension. 7¼" L. **933-259** reg. \$20 **\$15.99**

B. fmg Kabuki Brush

With soft, angled bristles to effortlessly blend pressed or loose powder formulas. Retractable. Cap keeps the brush head safely covered when not in use. 3¾" L x 1" diam. **732-370** reg. \$16 **\$13.49**

NEW

C. fmg Complexion Blending Brush

With a dense, rounded buffing foundation brush on one end and a precise, rounded concealer brush on the other to create a flawless canvas. 6½" L. **933-210** reg. \$21 **\$16.99**

NEW

D. fmg Eyeshadow Blending Brush

With a soft, domed crease brush on one end and a flattened, all-over eyeshadow brush on the other to apply and buff eyeshadow. 6" L. **933-320** reg. \$14 **\$10.99**

NEW

E. fmg Precision Eye Brush

With a pointed pencil brush on one end and an angled eyeliner brush on the other to highlight or add depth to eyes. 5¼" L. **933-187** reg. \$14 **\$10.99**



B. WORKS WELL WITH...
fmg Match Set Finishing Powder, sold on page 62.

C. WORKS WELL WITH...
fmg Match Filter Serum Tint Foundation, sold on page 61.

D. WORKS WELL WITH...
fmg Cashmere Eyeshadow Palette, sold on page 83.

E. WORKS WELL WITH...
fmg Glimmer Longwear Gel Eyeshadow and Eyeliner, sold on page 74.

A. WORKS WELL WITH...
Magix Dust Finishing Powder, sold on page 66.

Pair your eye and face makeup with hardworking dual-ended or retractable brushes that are designed to deliver professional results!

THE COWORKERS

CURATED COLOR

fmg Glimmer Eyeshadow Quad
Perfectly pigmented shadows in matte, satin and shimmer finishes. Creamy soft powder formula hugs lids with rich color for all-day wear, without the fallout. Buildable, medium-to-full coverage. .21 oz. total net wt. reg. \$15 **\$11.99**



Goddess 901-330



Idol 900-975



Maven 884-750



Minx 885-738



Muse 880-459



Temptress 884-731



Siren 901-493



Vixen 901-474



Mistress 883-902



Darling 880-789

Featured shade:
Darling.



Scan the QR code and check out all the ways to Glimmer!

GLIMMER EYESHADOW QUAD

Color-coordinated shades work together to enhance eyes for your most expressive looks yet.

Enjoy these special prices and exclusive offers only when you shop with an Avon Representative.

GLIMMER UP!

NEW chic packaging!
Same great long-wearing vivid color!



GLIMMER LINERS



Twilight Sparkle
331-553

fmg Glimmer Diamond Eyeliner
Finely milled pearl provides dimension and subtle sparkle that makes eyes dazzle!



Olive 331-940 Sterling 331-960 Black Ice 331-610



Brown Sugar 331-568 Sugar Plum 331-625 Purple Rain 332-071



Twilight Sparkle 331-553 Teal Sparkle 331-606 Smoky Diamond 331-280

Long-wearing retractable liners for eyes and brows.

fmg Glimmer Liners
Creamy, smooth formulas glide on effortlessly with all-day comfortable wear. Rich pigments provide vivid, opaque color laydown. Fade-resistant. Comes off easily with soap and water or makeup remover. Each, .01 oz. net wt. **reg. \$9 \$3.99 each**

Packaging may vary.



Emerald Green
334-332

fmg Glimmer Cream Eyeliner
Dimensional shades with a subtle sheen finish.



Blackest Black 334-366 Cosmic Brown 334-351 Majestic Plum 334-313



Saturn Grey 334-328 Starry Night 334-347 Emerald Green 334-332



Brunette
331-242

fmg Glimmer Brow Definer
Create fine hair-like strokes, for the most natural-looking brow. Infused with nourishing castor oil, aiding in hair growth and with coconut oil, leaving brows feeling soft and smooth. Smudge-, transfer-, sweat- and waterproof.



Light Blonde 331-109 Blonde 331-113 Tawny 331-128



Light Brown 331-151 Dark Brown 331-147 Brunette 331-242

GLIMMER EYE



Dragonfly
923-342

Lids look shimmery all day and night.

fmg Glimmer Longwear Gel Eyeshadow

Long-wearing, creamy weightless formula with delicate pearls that capture and reflect light. Seamless, buildable coverage, never looks heavy or cakey. Crease- and smudge-proof. Fade-resistant. .21 oz. net wt.

reg. \$12
\$9.99



Tornado
906-969

High-performance creamy color wears all day.

fmg Glimmer Longwear Gel Eyeliner

Richly pigmented formula dries to an intense matte finish. Use as an eyeshadow base to amp up overlaying colors. Full, opaque coverage. Smudge-, flake-proof. Fade-resistant. .21 oz. net wt.

reg. \$12
\$9.99



MATTE SATEEN
Moonstone 448-549

Vivid stay-all-day shimmery color.

fmg Glimmershadow Liquid Eyeshadow

Long-wearing, no-smudge, no-crease, buildable formula with no messy fallout. Sheer wash of sateen color to full-on glittery wow. Water-resistant. Paraben-, phthalate- and sulfate-free. .07 fl. oz.

reg. \$12
\$8.49

Available in 3 ultrafine pearl finishes: Matte Sateen, Glitter or Shimmer.



SWIPE
GLIMMER
DONE

MAKEUP



GLIMMER LIP



Plump your pout instantly.

fmg Glimmer Lip Plumper

Volulip™ plumps, softens and moisturizes lips. Dimensional wet shine. Non-sticky creamy formula with hydrating castor seed oil and antioxidant vitamin E. No stinging or burning, just fuller lips! Shiny gloss finish gives hours of wear without feathering. Universally flattering, brilliant shade. Refreshing peppermint scent.

.3 fl. oz. **Brilliance 691-130**

reg. \$12

\$9.99

BEFORE



AFTER



Drench lips in dimensional shine, glimmering color and instant moisture.

fmg Glimmer Lip Glaze

Smooth, lip-hugging texture gives hours of wear without feathering. Non-sticky creamy formula with antioxidant vitamin E. Buildable sheer-to-medium coverage with lustrous glossy finish. .3 fl. oz.

reg. \$11

\$8.99



Flash 691-183



Enticing and inspiring spectrum of 20 versatile and expressive shades.

fmg Glimmer Satin Lipstick

Lightweight, smooth and creamy formula. Infused with antioxidant pomegranate extract. Buildable medium-to-full coverage. Soft satin finish. .10 oz. net wt. reg. \$11

\$8.49



Hibiscus 898-021

Featured shade:
fmg Glimmer Lip
Glaze in Flash.

MAKEUP

PLUMPED-UP
SHINE



Renegade Ruby 494-281

Dual-ended lip stain with all-day wear & saturated color.

2-in-1 Lip Tattoo Lip Line & Fill Duo

No smudging, feathering or budging. Infused with sunflower seed oil to help hydrate lips. Paraben-, gluten-, phthalate- and sulfate-free. Vegan. .05 fl. oz. **reg. \$13 \$10.49**



Gnarly Nude 494-425
Rebel Raspberry 494-243
Renegade Ruby 494-281



Inked Rose 494-239
Pinup Plum 494-277
Misunderstood Merlot 494-300



Peach Bellini 074-470

Addictive gourmand scents and ultra shine.

Avon Crave Lip Gloss
Vitamin E formula moisturizes, smooths and softens lips. .3 fl. oz. **reg. \$9 \$5.99**



Peach Bellini 074-470
Salted Caramel 074-485
French Toast 047-903



Birthday Cake 050-231
Strawberry Glaze 054-347
Chocolate Brownie 047-937



PYT 250-572

A nude pout for every party.

Birthday Balm Lip Crayon

Butter-soft with a sheer hint of color and shine. Moisturizing formula with non-GMO shea butter for soft, supple lips. Paraben-, phthalate-, gluten- and mineral oil-free. .1 oz. net wt. **reg. \$12 \$10.49**



Lovin' Life 250-553
Birthday Suit 250-606
PYT 250-572



Surprise! 250-697
Birthday Post 253-385
Fine Wine 252-389



Red Symphony 522-434

Polished shine, instant hydration and visibly plump lips.

fmg Ink High-Gloss Lacquer

With seven naturally-derived essential oils: sweet almond, borage seed, calendula, chamomile flower, lavender, rose flower and rosemary leaf oil. .17 oz. net wt. **reg. \$21 \$17**



Frozen Beige 500-748
Coral Moment 506-071
Rose Happening 506-330



Pink of Me 506-550
Red Symphony 522-434
Plum Candy 522-449



A burst of vivid color with a featherlight feel and velvety soft matte finish.

Mattitude Soft Matte Liquid Lip

Non-drying formula that lasts for hours. Micronized pigments. Poppy seed oil and vitamin E nourish and smooth lips. Paraben-, sulfate- and phthalate-free. .13 fl. oz. **reg. \$13 \$10.49**



Ambitious 750-717
Resolute 750-679
Devoted 750-650



Relentless 750-607
Driven 750-664
Tenacious 750-683



Persistent 750-626

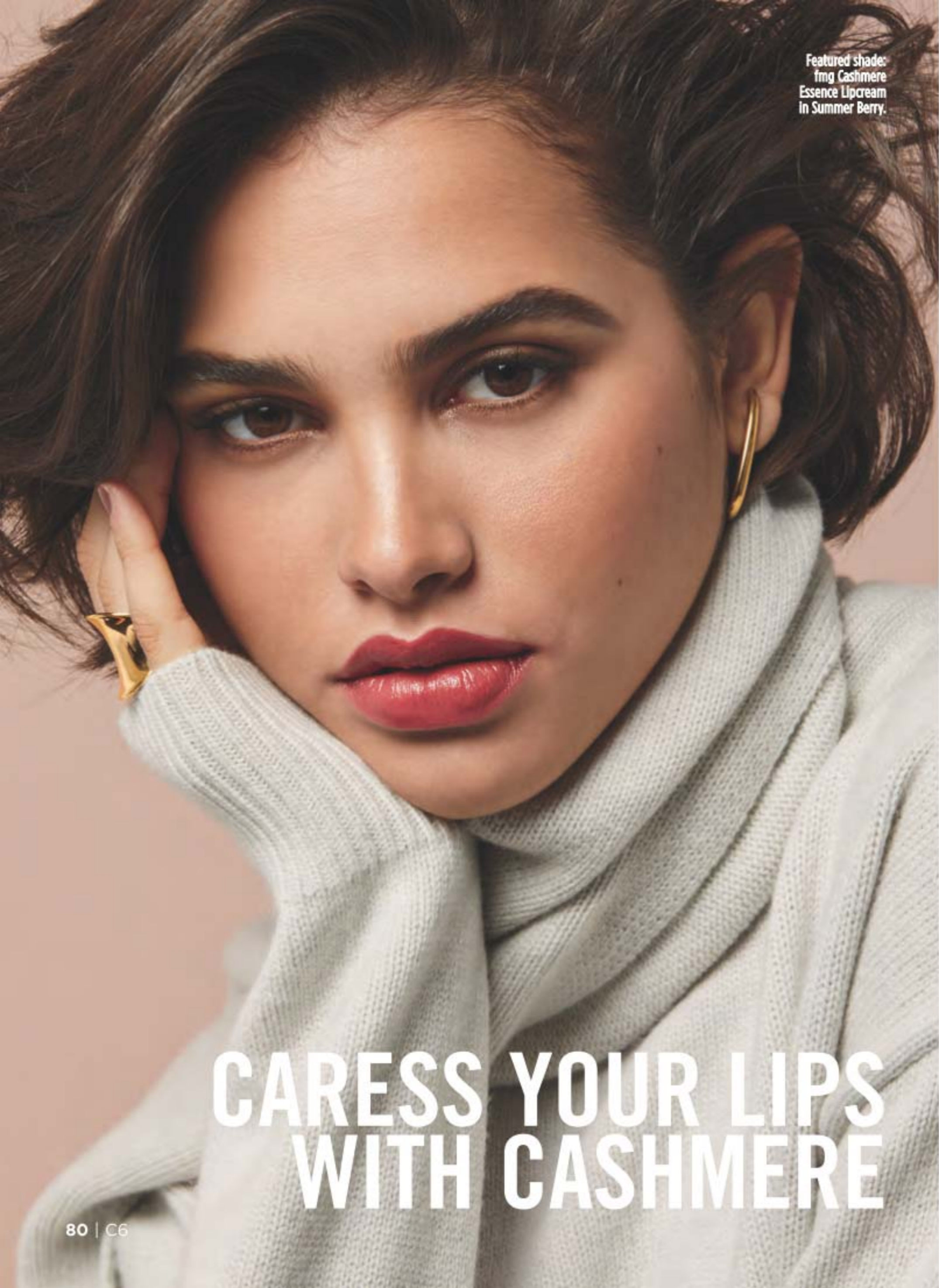

Featured shade:
fmg Cashmere
Essence Lipcream
In Summer Berry.

CARESS YOUR LIPS
WITH CASHMERE

CASHMERE LIPCREAM

Summer
Berry
881-766

America's only lipstick
with a Bio-Retinol core.

fmg Cashmere Essence Lipcream
Plant-based Bio-Retinol, known
for effective anti-aging properties
without the harsh irritation,
improves lip hydration and
protection. With ginseng cell
extract, antioxidant meadowfoam
seed oil and vitamin E. High-shine
finish.

.11 oz. net wt.
reg. \$22
\$18



| | | | |
|-------------------------------------------------------------------------------------|-------------------------------------------------------------------------------------|-------------------------------------------------------------------------------------|-------------------------------------------------------------------------------------|
|  |  | | |
| Chic Cocoa 881-584 | Cherry Rush 876-870 | | |
|  |  |  |  |
| Day Dreamer 883-773 | Cozy Rosy 879-626 | Coral Charm 879-148 | Honey Mandarin 876-024 |
|  |  |  |  |
| Pink Lady 879-296 | Plush Peony 873-977 | Cheeky Red 883-147 | Summer Berry 881-766 |



Rich Berry 614-514

Sumptuous matte finish.

fmg Cashmere Lipcream Matte
Blurring effect helps to visibly
smooth lips. With antioxidant
vitamins C and E, shea
butter, avocado and coconut
oils to nourish and soften lips.

.11 oz. net wt. reg. \$22
\$18



| | | |
|---------------------------------------------------------------------------------------|---------------------------------------------------------------------------------------|---------------------------------------------------------------------------------------|
|  |  |  |
| True Red 616-589 | Soft Crimson 616-445 | Rich Berry 614-514 |
|  |  |  |
| Dark Cherry 614-237 | Soft Mauve 614-222 | Nude Blush 614-203 |
|  |  |  |
| Nude Beige 614-199 | Nude Pink 614-184 | Nude Rose 614-165 |

Rich Berry 527-273

Chic satin finish.

fmg Cashmere Lipcream Satin
Blurring effect helps to visibly
smooth lips. With antioxidant
vitamins C and E, shea butter,
avocado and coconut oils to
nourish and soften lips.

.11 oz. net wt. reg. \$22
\$18



| | | |
|---------------------------------------------------------------------------------------|---------------------------------------------------------------------------------------|---------------------------------------------------------------------------------------|
|  |  |  |
| True Red 345-355 | Soft Crimson 529-329 | Rich Berry 527-273 |
|  |  |  |
| Dark Cherry 525-160 | Soft Mauve 097-417 | Nude Blush 523-957 |
|  |  |  |
| Nude Beige 523-560 | Nude Pink 932-252 | Nude Rose 999-011 |

WOW YOUR BROWS

CASHMERE 24 HOUR BROW POMADE

Create bold, well-defined brows with 24 hours of waterproof wear.



Ultra-creamy, weightless pomade fills in brows as it boosts color.

fmg Cashmere 24 Hour Brow Pomade
Smudge-proof, sweat-proof formula. Matte finish. Dual-ended applicator with angled-tip brush and spoolie. Applicator, 4 1/2" L. .14 oz. net wt. **reg. \$24 \$20**



CASHMERE BROW + EYE



Intense, decadent black shades with dazzling jewel undertones for dramatic results.

fmg Cashmere 24HR Cream Eyeliner
Comfortable kohl formula with 24-hour wear. Waterproof, matte finish. Smudge applicator to blend. Vegan. Paraben-, phthalate- and fragrance-free. .04 oz. net wt. **reg. \$18 \$15**



Pitch Black
565-447



Nightfall
565-451



Essential Eyes
565-428



Enchanted Eyes
565-432



Essential Eyes
565-428

Expertly curated 9-shade palettes to create an array of looks.

fmg Cashmere Eyeshadow Palette
Long-wearing creamy powder shadows in satin, matte and sparkling finishes. Crease- and smudge-proof. Vegan. Talc-, paraben- and fragrance-free. .63 oz. total net wt. **reg. \$40 \$32**



N150 (N)
111-658

Featured shade:
24 Hour Foundation in Muffin.

2-in-1 powder can be worn wet or dry. Use as foundation or setting powder.

fmg Cashmere Compact Powder Foundation
Buildable medium-to-full coverage. Soft-focus matte finish. Amino-acid-coated pigments control shine. With vegan collagen, lavender oil, artichoke and chamomile extracts. Includes mirror compact and sponge. .40 oz. net wt. **reg. \$36 \$30**

Available in Cool (C), Neutral (N) and Warm (W) undertones.

| | | | | | |
|---------------------|---------------------|---------------------|---------------------|---------------------|---------------------|
| | | | | | |
| N110 (N) 107-830 | W110 (W) 111-294 | W120 (W) 111-309 | C110 (C) 111-313 | N120 (N) 111-370 | W130 (W) 111-423 |
| | | | | | |
| W140 (W) 111-514 | W150 (W) 111-438 | W160 (W) 111-533 | N130 (N) 111-548 | N140 (N) 111-605 | W170 (W) 111-610 |
| | | | | | |
| N150 (N) 111-658 | W180 (W) 112-229 | N160 (N) 112-248 | C120 (C) 112-286 | | |

CASHMERE FACE luxury in the shade of you

Muffin (W)
142-307



Cashmere Complexion Longwear Foundation Good Housekeeping Magazine 2021 Beauty Award Winner.

fmg Cashmere 24 Hour Foundation
24 hours of comfortable, breathable wear. Full, flexible coverage. Soft-focus matte finish. Visibly blurs pores and fine lines for a smoother complexion. With antioxidant botanical extracts. Water-resistant. Vegan. 1 fl. oz. **reg. \$32 \$24.50**

Available in Cool (C), Neutral (N), Warm (W) and Warm Olive (WO) undertones.

| | | | | |
|----------------------------|---------------------------|-------------------------|--------------------------|----------------------------|
| | | | | |
| Cannoli (W) 123-734 | Nougat (W) 126-107 | Meringue (W) 126-202 | Shortcake (C) 128-573 | Buttercream (N) 131-834 |
| | | | | |
| Marshmallow (N) 131-849 | Custard (N) 131-906 | Strudel (C) 133-660 | Macadamia (W) 136-525 | Ganache (WO) 136-889 |
| | | | | |
| Coconut (W) 136-468 | Cappuccino (N) 136-893 | Chai (WO) 136-559 | Vanilla (W) 142-254 | Toasty (N) 139-027 |
| | | | | |
| Praline (N) 141-406 | Tiramisu (W) 137-278 | Soufflé (N) 139-730 | Muffin (W) 142-307 | Gingerbread (C) 142-311 |
| | | | | |
| Pudding (N) 146-097 | Amaretto (N) 146-188 | Latte (W) 147-480 | Brownie (WO) 147-461 | Hazelnut (W) 147-495 |
| | | | | |
| Cognac (W) 147-681 | Pecan (N) 149-699 | Java (W) 149-722 | Clove (N) 149-756 | Truffle (C) 150-263 |



Tres Leches (N)
119-424

24 hours of comfortable, breathable wear.

fmg Cashmere 24 Hour Concealer
Full coverage. Soft-focus matte finish. Visibly corrects dark circles and imperfections. With antioxidant botanical extracts. Water-resistant. .20 fl. oz. **reg. \$22 \$16**

Available in Cool (C), Neutral (N), Warm (W) and Warm Olive (WO) undertones.

Packaging may vary.

| | | | |
|-------------------------|----------------------------|-----------------------------|------------------------|
| | | | |
| Sugar (W) 109-484 | Mochi (N) 110-761 | Cheesecake (C) 112-176 | Parfait (W) 113-058 |
| | | | |
| Macaroon (N) 113-081 | Tart (WO) 115-012 | Butterscotch (W) 115-156 | Waffle (W) 115-869 |
| | | | |
| Biscuit (WO) 116-650 | Tres Leches (N) 119-424 | Toffee (W) 123-662 | Cupcake (N) 123-715 |

LOVE THE GLOW

Light up the room with a skin-loving glow collection that's truly illuminating!



My Sunshine
150-980

Adds effortless warmth to complexion.

fmg Colors of LOVE

Heart-Warming Bronzer Matte Mineral Powder

Skin-loving mineral powder helps reduce the appearance of shine. Silky, matte formula with moisturizing phytosqualane glides on evenly without appearing cakey. Special-effect pigments hug the skin for a lasting bronzed finish. Get a back-from-the-beach, natural-looking tan all year long. Perfect for all skin types. Vegan. .42 oz. net wt. reg. \$26

\$21



My Sunshine 150-980 Golden Days 151-202 Sunset Kiss 151-240

COLORS OF LOVE makeup that loves you back!

Perfect tool to define and sculpt.

fmg Kabuki Brush

Retractable multi-use kabuki brush designed with soft, angled bristles effortlessly blends pressed or loose powder formulas for smooth and even application. Cap keeps the brush head safely covered when not in use. 3³/₄" L x 1" diam. Vegan, synthetic bristles.

732-370
reg. \$16
\$13.49



Featured shade:
Heart-Warming Bronzer
Matte Mineral Powder
in Golden Days.



Instant radiance.

fmg Colors of LOVE

Glow Beads Illuminating Powder

Luminous heart-shaped and round powder beads blend beautifully. Lightweight formula provides a delicate pearlescent finish on all skin tones. Vegan.

.71 oz. net wt.
reg. \$30
\$24



Wild Hearts
150-961



Queen of
Hearts
150-684



Queen of
Hearts
150-684

Enjoy these special prices and exclusive offers only when you shop with an Avon Representative.

C6 | 87

Silky water-based formula with hyaluronic acid.

A. fmg Colors of LOVE Sun-Kissed Cushion Bronzer
Instantly hydrates, soothes and visibly plumps skin, plus rosemary extract with antioxidant benefits. Buildable sheer-to-medium coverage. .81 oz. net wt. reg. \$39 **\$32**



B

Golden Lily
299-162

Instantly boosts hydration.

B. fmg Colors of LOVE Kiss Me Cushion Highlighter
Skin-loving color, water-based formula with hyaluronic acid, plus antioxidant non-GMO water lily and green tea extracts. Buildable sheer-to-medium coverage. .28 oz. net wt. reg. \$27 **\$22**

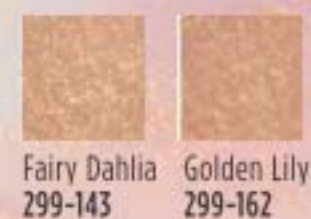

88 | C6



Orchid Kiss
298-955

Skin-loving color.

C. fmg Colors of LOVE Kiss Me Cushion Blush
Water-based formula with hyaluronic acid instantly boosts hydration, plus antioxidant non-GMO water lily and green tea extracts. Buildable sheer-to-medium coverage. .28 oz. net wt. reg. \$27 **\$22**



A

Morning Sunflower
298-080

COLORS OF LOVE

Warm, healthy-looking glow.

fmg Colors of LOVE Glow Balm Bronzing Stick
Lightweight formula glides on smoothly. Creates instant radiance with a skin-loving blend of pomegranate extract, mango and shea butters, vitamins E and C, and avocado oil. .28 oz. net wt. reg. \$16 **\$12.99**



Warmhearted
151-293



Featured shade:
Colors of LOVE Glow Balm Duo Illuminating Stick in Heartthrob.

Soft, radiant glow.

fmg Colors of LOVE Glow Balm Illuminating Stick
Infused with ultrafine pearls. Lightweight creamy formula with skin-loving blend of antioxidant pomegranate extract, moisturizing mango and shea butters, vitamins E and C, and nourishing avocado oil. .28 oz. net wt. reg. \$16 **\$12.99**



Moonstruck
924-497



Dual-ended glow stick.

fmg Colors of LOVE Glow Balm Duo Illuminating Stick
Sheer formula contains a skin-loving blend of pomegranate extract, mango and shea butters, vitamins E and C, and avocado oil. Complementary shades blend and layer beautifully for expert highlighting and definition. Lightweight formula with multicolor, ultrafine and bold pearls, glides on smoothly for a soft, shimmery finish. .28 oz. total net wt. reg. \$20 **\$15.99**

Heartthrob
924-573



Enjoy these special prices and exclusive offers only when you shop with an Avon Representative.

C6 | 89

MASCARA + LASH CARE

with argan & coconut oils →



Long and healthy.

Avon True Color SuperExtend Nourishing Mascara
Enriched with vitamin E.
.237 fl. oz.
Brown Black 550-615
Black 550-596
reg. \$11
\$8.99



See longer, fuller, healthier lashes in just weeks.

Anew Clinical Unlimited Lashes Lash & Brow Activating Serum*
84% of women agreed lashes look longer and fuller.**
Begin seeing results in 4 weeks. Apply only once daily, in the evening. .10 fl. oz.
156-940
reg. \$60
\$24.99

*Anew Clinical Unlimited Lashes is not intended to reverse or reduce hair loss or grow hair.
**Based on an 8-week consumer-perception study.



Waterproof volume.

Wash-Off Waterproof Mascara
Washes off easily with soap and water.
.21 oz. net wt.
Black 864-301
reg. \$10
\$7.99



Super volume.

Avon True Color SuperShock Volumizing Mascara
Instant high-gloss lushness.
.338 fl. oz.
Black 533-332
reg. \$11
\$8.99



MASCARA

LASTING LOVE



Volumizing & lengthening heart-shaped fibers + intense black pigments.

Avon True Color LOVE at 1st Lash Mascara
Love Complex™ with lycopene, olive oil and vitamin E. Transfer-resistant. Clump-, flake- and smudge-proof.
.3 fl. oz.
Blackest Black 193-128
reg. \$15
\$12.49



Lash-hugging heart-, flower- and cylinder-shaped lengthening fibers for voluminous, waterproof wear.

LOVE at 1st Lash Waterproof Mascara
Love Waterproof Complex™ with Lashrez, olive oil and vitamin E. Transfer-resistant. Clump-, flake- and smudge-proof. .3 fl. oz.
Waterproof Blackest Black 293-805
reg. \$15
\$12.49

cobra brush lifts & curls →



MAKEUP MUST-HAVES

Built-in sharpener for precise lines every time.

Avon True Color Always On Point Eye Liner
Smudge- and waterproof. .011 oz. net wt. reg. \$9 **\$6.79**



Black Brown 529-697



Get every fine hair!

Daily Beauty Tools Tweezers

Amp up your beauty routine with angled tweezers. Stainless steel. 3 1/2" L. 747-020 reg. \$4 **\$3.29**



Seamless coverage.

Avon Pro Flawless Makeup Applicator
2 1/8" L x 1 1/4" W. Non-latex polyurethane. 900-650 reg. \$7 **\$4.99 each**



MAKEUP MUST-HAVES

NEW

Remove the day with fragrance-free, gentle wipes!

fmg Makeup Remover Wipes
Unscented wipes gently and easily remove it all—from stubborn makeup to dirt and oil. Formulated with an extract blend of aloe, chamomile, cucumber, marshmallow root and oat to soothe skin, and antioxidant vitamin E. Leaves skin feeling soft and clean without leaving behind a heavy residue. Travel-friendly resealable pack of 24 wipes. Free from fragrance, parabens, gluten, sulfates and phthalates. Vegan. 845-853 reg. \$9 **\$7.49**



MAKEUP

LIMITED EDITION

NEW

At-home mani made easy!

fmg Glimmer Gel Nail Stickers
Easy-to-apply glossy gel nail stickers add a fun pattern to your nails without having to take a trip to the salon. No-mess application doesn't require additional tools or dry time. Each set includes 14 stickers. reg. \$10 **\$8 each**

Ultraviolet Waves 976-883

Stargazer 976-850

Gently remove it all.

Avon True Color Moisturizing Eye Makeup Remover Lotion
Cleans, refreshes and moisturizes around the delicate eye area as it whisks away makeup. 2.7 fl. oz. 579-359 reg. \$8 **\$4.99**



Set it and forget it.

Avon True Color Makeup Setting Spray
Microfine mist helps set makeup in place and dries quickly to an invisible finish. 2 fl. oz. 579-382 reg. \$15 **\$9.99**



Double-duty color.

Avon True Color Be Blushed Cheek Color
For cheeks and lips. Dewy, radiant finish. .14 oz. net wt. reg. \$13 **\$9.99**



UPDATE YOUR BROWSER

Dual-ended slim, flat-cut brow pencil and pine cone-shaped spoolie fills, grooms and defines brows, giving a long-lasting, natural, powder finish.

NEW

VDL Eye Fine Double Edge Brow Pencil

Wax-to-powder long-lasting formula resists breakage and glides on smoothly.

Hugs to brows effortlessly. Flexible shades create well-groomed, natural-looking brows for all.

Smudge-proof.
.007 oz. net wt.

reg. \$25
\$20 each



VDL vivid desires come to life

Stay-fix system extends the wear of eye makeup for an all-day creaseless, smudge-proof vivid look.



MAKEUP



Preps lids for smooth shadow base.

VDL Expert Color Primer for Eyes

Enhances shadow shades for a more vibrant, brighter result. Infused with skin-caring Tahitian black pearl powder and silk protein.

.22 oz. net wt.
reg. \$24

\$20 each





LIVE LUMINOUSLY

Radiant skin-enhancing primers that capture and reflect light to instantly create refined and perfected skin with a soft, luminescent glow.

VDL vivid desires come to life

Prime & shine.

VDL Lumilayer Primer
Violet Lumilayer pigment visibly brightens, plumps and sculpts skin for added dimension and volume. Visibly blurs pores and enhances the wear of foundation, providing a long-lasting silky texture. Can be worn alone, under foundation or as a sheer highlighter. 1 fl. oz.
680-911
reg. \$40
\$32



Fresh glow.

VDL Lumilayer Primer Fresh
Over 70% moisturizing essence for deep hydration and smooth skin. Sparkling blend of pearls that absorbs and reflects light to create a warm, radiant glow. 1 fl. oz.
681-239
reg. \$40
\$32



Mattify.

VDL Satin Veil Primer
Soft-veiling polymers instantly blur the appearance of pores and fine lines. Staves off shine. Infused with prune water to replenish skin with intensified hydration and rose enfleurage oil to help improve skin's elasticity and texture over time. 1 fl. oz.
681-793
reg. \$40
\$32



Rosy glow.

VDL Lumilayer Rosy Perfect Primer
For a smooth, healthy-looking and radiant complexion. Instantly moisturizes, blurs pores and corrects skin tone. Extends the wear of makeup. Infused with damask rose water, rose enfleurage oil and lady's mantle. 1 fl. oz.
514-884
reg. \$40
\$34



Illuminate.

VDL Lumilayer Metal Cushion Primer
Easy dosage design. Infused with skin-brightening vitamin C and niacinamide. Visibly blurs pores, and highlights, primes and perfects skin. Travel-friendly compact includes cushion refill and two applicators. Each cushion, .52 oz. net wt.
681-721 reg. \$50
\$40





HINT OF TINT

Featured shade: VDL Creamy Stick Jelly in Riding Hood.

VDL

Riding Hood
651-203



2-in-1 stick for cheeks and lips.

VDL Creamy Stick Jelly
Glides on and blends effortlessly. Creamy jelly-soft color. Buildable, sheer-to-medium coverage with a dewy finish. Formula infused with antioxidants, botanical extracts and moisturizing shea butter. .25 oz. net wt. **reg. \$31 \$25**

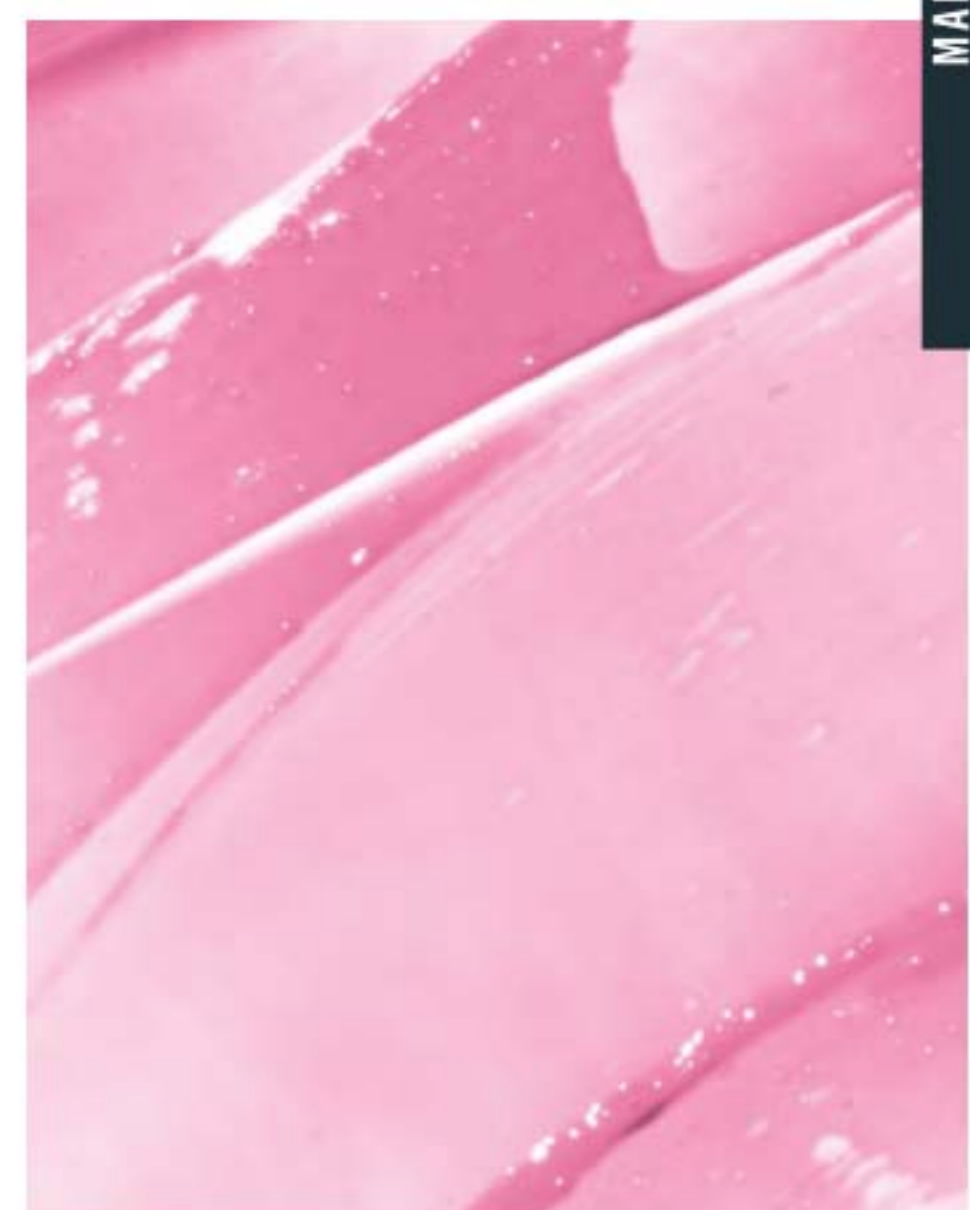

Triple Peach
628-813



All-in-1 lip primer, balm and tint.

VDL Tint Bar Triple Shot
Tri-color design creates a multi-hued layer of shiny, sheer, delicate color for softer, fuller-looking lips. With moisturizing royal jelly and nourishing ester oil. Soft glowy, glossy finish. .12 oz. net wt. **reg. \$23 \$18**



Blessing Coral
628-737



Instant moisture, color and shine.

VDL Expert Color Lip Cube Marble Glow
80% moisturizing oil instantly conditions and adds long-lasting shine. Unique cubic-edge angled design with two-tone marble layers provides precise application. .12 oz. net wt. **reg. \$28 \$22**



HI-BROW keep your brow game strong



24 hours of stay-put brows with ultrawear gel that fills and shapes.

Hi-Brow Sculpting Gel

Amp up the natural color of your brows and create a fuller look. Smudge-proof, flake-proof and water-resistant flexible formula. With oil-controlling clay and conditioning kiwi extract and vitamin E. Tapered micro-brush ensures precise application. .12 fl. oz. reg. \$17 **\$12.99**

For more brow-building options, see pages 73, 82, 90 and 94.



Medium Brown 871-128



Blonde 871-094



Soft Brown 871-109



Medium Brown 871-128



Brown Black 871-443

FRAGRANCE

AVON
—
THE WORLD'S
best-selling
fragrance
BRAND

From *alluring eau de parfums* to *spirited colognes*, each scent experience unfolds with top, heart and dry notes. The top gives the *first impression*, the heart blooms with the *true personality* of the scent and the dry down finishes for *lasting memories*.



L Y R D

layers of exclusive ingredients

Exquisite, trending ingredients are layered together by master perfumers to create unique scents inspired by the beauty found in everyday life.

LOUD ROSE

Intoxicating dance of seductive oud and alluring rose.

Top: **Spicy Saffron**,
Passion Fruit,
Black Pepper

Mid: Apple Blossom,
Romantic Rose,
Coffee Absolute

Dry: Agarwood,
Crisp Amber,
Velvety Patchouli

NEW

LYRD Oud Rose
Eau de Parfum
warm & indulgent
1.7 fl. oz. **954-412**
reg. \$38
\$32

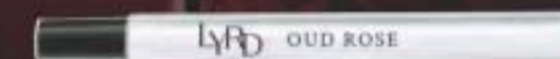

FREE

LYRD Oud Rose Eau de Parfum Travel Spray with any full-size LYRD Eau de Parfum purchase, pages 103 thru 106. **\$21 value.** Limited quantities.

LYRD layers of exclusive ingredients

Embrace the sparkle of a sun-kissed rose.

LYRD
Rose du Soleil
Eau de Parfum
fresh & vibrant
 Radiant notes of sun-ripened raspberry, enchanting rose and spicy patchouli.
 1.7 fl. oz.
408-042
 reg. \$36
\$29



A romantic floral that surprises and captivates.

LYRD
Bouquet de Freesia
Eau de Parfum
fresh & clean
 An unexpected mix of sweet freesia, tulip and warm amber.
 1.7 fl. oz.
129-269
 reg. \$36
\$29



The essence of lush, glistening blooms in the early morning light.

LYRD
Peony Rosé Eau de Parfum
fresh & clean
 A fresh composition of watery florals, a new day unfolds with sparkling notes of dewy peony petals, pink currant and sheer musk.
 1.7 fl. oz.
616-210
 reg. \$24
\$20



Delight in the joy of sweet floral nectars.

LYRD
Honeysuckle Blossom Eau de Parfum
fresh & sweet
 Sparkling notes of delicate apple blossom, lively honeysuckle nectar and radiant vanilla orchid.
 1.7 fl. oz.
616-282
 reg. \$24
\$20



FREE LYRD OUD ROSE

LYRD Oud Rose Eau de Parfum Travel Spray with any full-size LYRD Eau de Parfum purchase, pages 103 thru 106. **\$21 value.** Limited quantities.

Dazzle with a radiant burst of zesty citrus and sun-drenched florals.

LYRD
Sparkling Neroli
fresh & vibrant
 Experience the crisp and vibrant freshness of sparkling neroli blended with uplifting bergamot and warm musk.

Eau de Parfum
 1.7 fl. oz.
483-546
 reg. \$36
\$29

Travel Spray
 .3 fl. oz.
826-305
 reg. \$19
\$15.50



Hair & Body Mist
 Featherlight microconditioners won't weigh your hair down. Imparts a subtle, healthy-looking shine. 4 fl. oz.
930-594
 reg. \$22
\$18



fragrance artistry

Discover curated ingredients that are exquisite alone but even more fascinating together.



**LYRD Artisan
Cherry Vetiver
Eau de Parfum**
warm & indulgent
Sweet wild cherry blends with smooth Haitian vetiver.
1.7 fl. oz. **362-972**
reg. \$53
\$42

Travel Spray
.3 fl. oz. **245-744**
reg. \$21
\$17

**LYRD Artisan
Santal Musk
Eau de Parfum**
warm & exotic
Indian sandalwood mixes with magnetic white musk.
1.7 fl. oz. **362-991**
reg. \$53
\$42

Travel Spray
.3 fl. oz. **245-759**
reg. \$21
\$17

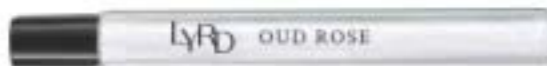

FREE  LYRD OUD ROSE

LYRD Oud Rose Eau de Parfum Travel Spray with any full-size LYRD Eau de Parfum purchase, pages 103 thru 106. **\$21 value.** Limited quantities.



❖ **LYRD Candle**
Each 3-wick, 11 oz. candle gives 30 hours of burn time. 4 1/4" diam. x 3 1/8" H. Glass jar, paper dust cover, soy blend wax. Assembled in USA. reg. \$25
\$19.99 each

❖ **LYRD Rose Blossom & Musk**
Pink peony, sophisticated rose blossom and soft musk. **908-191**

❖ **LYRD Juicy Currant & Magnolia**
Juicy currant, sweet rhubarb and blooming magnolia. **908-187**

❖ **LYRD Violet & Birch**
Delicate violet, crisp birch and warm vanilla. **908-210**

❖ **LYRD Peony & Cedar**
Fresh eucalyptus, enchanting peony and white cedar. **377-326**

Never leave burning candles unattended. Keep away from children and pets.

Far Away Intense

A wanderlust
for the exotic.



SCAN.
SHOP.
SHARE.

**Far Away Intense
Eau de Parfum**
warm & exotic

A potent blend of freesia, jasmine absolute and enticing amber. The journey begins now. 1.7 fl. oz.
931-332
reg. \$30
\$24.99

FAR AWAY INTENSE more potent ingredients & longer wear time

Travel to the destination
of your dreams.

Far Away Beyond Intense
warm & exotic

Celebrate the nomadic spirit with this potent blend of alluring jasmine, fresh orange blossom and warm tonka bean.

Eau de Parfum
1.7 fl. oz. 932-726 reg. \$30
\$24.99

Travel Spray
.3 fl. oz. 811-727 reg. \$16
\$12.99

Luxury Body Wash
6.7 fl. oz. 932-931 reg. \$20
\$14.99

Luxury Body Crème
5 fl. oz. 932-711
reg. \$23
\$18.99



Escape to a world
full of infinite
possibilities.

Far Away Infinity Intense
Eau de Parfum
fresh & sweet

A potent, luminous blend of radiant bergamot, jasmine sambac and sensual sandalwood takes you wherever you desire. 1.7 fl. oz.
931-495
reg. \$30
\$24.99



HAIKU INTENSE serene. divine. elegant.

A sense of harmony & elegance.

**Haiku Intense
Eau de Parfum**
fresh & clean

An airy floral evoking the serenity of a beautiful garden oasis, blooming with Japanese yuzu, delicate muguet and blonde woods. 1.7 fl. oz.

097-110
reg. \$30
\$24.99

Travel Spray
.3 fl. oz. **880-353**
reg. \$16
\$12.99



A serene garden of pure bliss.

**Haiku
Kyoto Flower Intense
Eau de Parfum**
fresh & clean

Delight in an elegant bouquet of violet leaf, white peony and soft cotton musk. 1.7 fl. oz.

578-811
reg. \$30
\$24.99



Haiku Sacred Intense

Inspired by the alluring contrast of freshness and warmth, discover a divine blend of uplifting tangerine, rose de mai and earthy driftwood, balancing the beauty of nature.



**Haiku
Sacred Intense
Eau de Parfum**
fresh & clean
1.7 fl. oz. **579-750**
reg. \$30
\$24.99



Luxury Body Wash
6.7 fl. oz. **581-541**
reg. \$20
\$14.99



Luxury Body Crème
5 fl. oz. **580-000**
reg. \$23
\$18.99

FRAGRANCE

RARE INTENSE a treasure beyond compare



Absolutely EXQUISITE

**Rare Pearls Intense
Eau de Parfum**

warm & dreamy

Timeless. Romantic.

A potent, luminous blend of shimmering magnolia, white pepper and creamy rosewood, taking elegance and romance to new heights. 1.7 fl. oz.

783-297 reg. \$30

\$24.99

Show off your RADIANCE

**Rare Gold Intense
Eau de Parfum**

warm & indulgent

Luxuriate in the radiance. A potent fragrance that envelops you in the warmth of pure gold with opulent notes of mandarin zest, ylang-ylang and golden amber. 1.7 fl. oz.

784-126 reg. \$30

\$24.99

Enjoy these special prices and exclusive offers only when you shop with an Avon Representative.



**Rare Platinum Intense
Eau de Parfum**
warm & dreamy
Your new prized possession. The most coveted ingredients meld in this rich, potent fragrance as notes of iris, warm ambrette and smooth vetiver immerse you in dreamy luxury. 1.7 fl. oz. 787-660

reg. \$30

\$24.99

**Luxury
Body Wash**

6.7 fl. oz. 787-603

reg. \$20

\$14.99

**Luxury
Body Crème**

5 fl. oz. 787-440

reg. \$23

\$18.99



RUB HERE
TO EXPERIENCE
RARE PLATINUM



Unforgettably CONFIDENT

WOMEN'S FRAGRANCES

Haiku Eau de Parfum *fresh & clean*

Japanese yuzu, delicate muguet and blonde woods. 1.7 fl. oz.

601-030
reg. \$25
\$16.99



SCAN.
SHOP.
SHARE.



Haiku Reflection Eau de Parfum *fresh & clean*

Radiant water accord, acacia blossom and amber wood. 1.7 fl. oz.

617-657 reg. \$25
\$16.99



Haiku Kyoto Flower Eau de Parfum *fresh & clean*

Violet leaf, white peony and soft cotton musk.

1.7 fl. oz. 144-352
reg. \$25
\$16.99



Rare Pearls Eau de Parfum *warm & dreamy*

Shimmering magnolia, white pepper and creamy rosewood.

1.7 fl. oz. 933-120
reg. \$25
\$16.99



Rare Gold Eau de Parfum *warm & indulgent*

Mandarin zest, ylang-ylang and golden amber.

1.7 fl. oz. 933-115
reg. \$25
\$16.99



Rare Diamonds Eau de Parfum *warm & dreamy*

Sparkling plum blossom, diamond orchid and cashmere woods.

1.7 fl. oz. 319-325
reg. \$25
\$16.99



Rare Amethyst Eau de Parfum *warm & indulgent*

Sweet plum, blooming violet and sandalwood.

1.7 fl. oz. 933-062
reg. \$25
\$16.99



BE ABSOLUTELY EXQUISITE IN RARE PEARLS

Bask in the opulence. Layer this timeless scent with a spritz of eau de parfum, nourishing shampoo and fresh deodorant for all-day luxury.

Rare Pearls *warm & dreamy*

A luminous blend of shimmering magnolia, white pepper and creamy rosewood.

Eau de Parfum
1.7 fl. oz. \$25 value
Sold separately
on page 114.

**Roll-On
Anti-Perspirant
Deodorant**
2.6 fl. oz.
\$3.60 value
Sold separately
on page 129.

Shampoo
11.8 fl. oz.
\$13 value
Sold separately
on page 117.

**ALL 3
FOR \$23.99**
190-425

LIMITED QUANTITIES.
OVER \$41 VALUE!

FAR AWAY ESSENTIALS



Far Away Infinity
Eau de Parfum
fresh & sweet
Radiant bergamot, jasmine sambac and sandalwood.
1.7 fl. oz. **318-481**
reg. \$25
\$16.99

Far Away
Eau de Parfum
warm & exotic
Freesia, sheer jasmine and enticing amber.
1.7 fl. oz. **685-712**
reg. \$25
\$16.99

Far Away Gold
Eau de Parfum
warm & exotic
Ylang-ylang, Indian jasmine and Madagascar vanilla.
1.7 fl. oz. **685-727**
reg. \$25
\$16.99

IMARI embrace your desire

Imari Seduction
Eau de Toilette
warm & indulgent
Wild berries, hypnotic purple orchid and patchouli.
1.7 fl. oz.
452-897
reg. \$25
\$16.99



Imari
Eau de Toilette
warm & exotic
Italian bergamot, tempting jasmine and amber.
1.7 fl. oz.
871-496
reg. \$25
\$16.99



SCENTED SHAMPOO

Luxurious shampoos in classic Avon scents. Formulated to be gentle on all hair types. Each, 11.8 fl. oz. **reg. \$13**
\$10.99 each

Far Away Shampoo
012-068



Rare Pearls Shampoo
685-750



Haiku Shampoo
685-746



STUDIO 1886 celebrate fearless women throughout every era



Be inspired by the past.

Gilded Eau de Parfum
fresh & vibrant
 Watery rhubarb, violet leaves and rich black currant. 1.7 fl. oz.
774-501
 reg. \$50
\$39

Shower Gel 130-311
Body Lotion 129-713
 Each, 6.7 fl. oz.
 reg. \$19
\$14.99 each



Embrace the present.

XXI
fresh & clean
 Sparkling orange, fresh sage and patchouli.

Shower Gel 130-680
Body Lotion 129-751
 Each, 6.7 fl. oz.
 reg. \$19
\$14.99 each



Look to the future.

Techtopian Eau de Parfum
fresh & vibrant
 Magnolia, white rose and warm musk. 1.7 fl. oz.
774-425
 reg. \$50
\$39

Shower Gel 264-924
Body Lotion 130-292
 Each, 6.7 fl. oz.
 reg. \$19
\$14.99 each

GINZA STEFANY

A beautiful fragrance collection that explores the story of steadfast lovers Steve and Stefany and the power of their eternal love.

Ginza Stefany In My Arms Eau de Parfum
fresh & sweet
 Sunlit gardenia, black currant and delicate peach. 1.69 fl. oz.
408-922 reg. \$40
\$34

Ginza Stefany Always Beside You Eau de Parfum
warm & exotic
 Orange leaf, tuberose and earthy musk. 1.69 fl. oz. **155-303**
 reg. \$52
\$43

Ginza Stefany Wish You Were Here Eau de Parfum
fresh & clean
 Sweet hawthorn berry, ripe pear and sensuous patchouli. 1.69 fl. oz. **405-149**
 reg. \$40
\$34

Wish You Were Here Hair & Body Mist
 Featherlight microconditioners that won't weigh your hair down. Imparts a subtle, healthy-looking shine. 4 fl. oz. **623-826 reg \$22**
\$18



FRAGRANCE



Topaze Cologne
fresh & clean
 An exquisite expression of the multifaceted jewel for which it was named. Indulge in a sparkling blend of jasmine, rose and sheer musk. 1.7 fl. oz. **735-217** reg. \$18 **\$11.99**

Timeless Cologne
warm & exotic
 Cardamom, jasmine and patchouli. 1.7 fl. oz. **037-930** reg. \$18 **\$11.99**



Night Magic Cologne
warm & exotic
 Neroli, jasmine and musk. 1.7 fl. oz. **168-682** reg. \$18 **\$11.99**



Sweet Honest Cologne
warm & dreamy
 Lily of the valley, rose and cedarwood. 1.7 fl. oz. **037-595** reg. \$18 **\$11.99**



Free O₂ Eau de Toilette
fresh & clean
 White peach tea, airy honeysuckle and musk. 1.7 fl. oz. **265-658** reg. \$18 **\$11.99**



Odyssey Cologne
warm & dreamy
 Tuberose, ylang-ylang and warm oakmoss. 1.7 fl. oz. **168-697** reg. \$18 **\$11.99**



Candid Cologne
warm & exotic
 Bergamot, tuberose and patchouli. 1.7 fl. oz. **038-295** reg. \$18 **\$11.99**



Today Eau de Parfum
fresh & clean
 Magnolia blossoms, hibiscus petals and silk musk. 1.7 fl. oz. **325-920** reg. \$30 **\$26.49**



Avon Prima Eau de Parfum
warm & dreamy
 Delicate plum, pink rose and white patchouli. 1.7 fl. oz. **577-887** reg. \$30 **\$26.49**



Avon Prima Noir Eau de Parfum
warm & indulgent
 Enticing violet, opulent jasmine and creamy vanilla noir. 1.7 fl. oz. **829-835** reg. \$30 **\$26.49**



Live Out Loud Eau de Parfum
fresh & vibrant
 A free-spirited expression of sweet wild strawberry, sparkling mimosa and comforting fluffy vanilla. 1.7 fl. oz. **142-000** reg. \$40 **\$26.49**



Velvet Eau de Parfum
warm & indulgent
 Luscious Mediterranean fig, pomegranate, sumptuous Bulgarian rose and warm velvet patchouli. 1.7 fl. oz. **155-409** reg. \$30 **\$27**



BLACK SUEDE ULTIMATE

EFFORTLESSLY COOL

Unreservedly charming and brimming with confidence. Take your cool factor to the next level with distinctive and bold notes and precious ingredients for a luxe feel that lasts.



SCAN.
SHOP.
SHARE.



NEW

**Black Suede Ultimate
Eau de Toilette**
fresh & aromatic
A dynamic blend of
lemon, rich lavender and
tonka bean. 3.4 fl. oz.
792-412
reg. \$27
\$21.99

Enjoy these special prices and exclusive offers only
when you shop with an Avon Representative.



**Black Suede
Eau de Toilette**
fresh & aromatic
Fusion of bergamot, soft
leather and oak moss.
3.4 fl. oz. 918-514 reg. \$22
\$13.99



**Black Suede
Aftershave Conditioner**
3.4 fl. oz. 364-353
reg. \$8
\$3.99



**Black Suede
Hair & Body Wash**
5 fl. oz. 366-318
reg. \$8
\$3.99



Mesmerize Ultimate
Eau de Toilette
warm & intoxicating
 Bold and confident.
 Feel the hypnotic
 power of the
 magnetic blend of
 black pepper, zesty
 pomelo and sensuous
 patchouli. 3.4 fl. oz.
 897-030 reg. \$36
\$27.99

MESMERIZE

Our most beguiling
 and hypnotic fragrance
 collection, just got even
 more alluring. Explore
 your sophisticated yet
 seductive side with
 distinctive and bold
 notes and precious
 ingredients for a luxe
 feel that lasts.



Mesmerize Platinum
Ultimate Eau de Toilette
warm & comforting
 Magnetic and
 intoxicating. Be drawn
 in by an alluring blend
 of crisp pear, violet and
 warm amber. 3.4 fl. oz.
 179-633
 reg. \$36
\$27.99

MEN'S FRAGRANCE

Mesmerize
Cologne
*warm &
 intoxicating*
 Bergamot, spicy
 cardamom and
 amber. 3.4 fl. oz.
 871-458
 reg. \$25
\$17.99



Mesmerize Black
Eau de Toilette
*warm &
 intoxicating*
 Pepper, addictive
 nutmeg and
 tonka bean.
 3.4 fl. oz.
 305-667
 reg. \$25
\$17.99



Perceive Cologne
fresh & clean
 Sparkling citrus,
 sage and
 cedarwood.
 3.4 fl. oz.
 194-550
 reg. \$25
\$17.99



Alpha
Eau de Toilette
fresh & aromatic
 Charismatic
 verbena, juniper
 berries and
 cedarwood.
 3.4 fl. oz.
 088-598
 reg. \$25
\$17.99



Blue Escape
Eau de Toilette
fresh & clean
 Ocean mist, white
 pepper and coastal
 driftwood. 2.5 fl. oz.
 600-579
 reg. \$25
\$17.99



Avon Exploration
Eau de Toilette
fresh & clean
 Fresh orange,
 silver sage and
 vetiver. 2.5 fl. oz.
 593-666
 reg. \$25
\$17.99



Avon Prime
Eau de Toilette
fresh & clean
 Lavender, refreshing
 spearmint and
 cedarwood.
 2.5 fl. oz.
 271-960
 reg. \$25
\$17.99



WILD COUNTRY an untamed spirit



Wild Country Cologne
fresh & aromatic
 A rugged blend of lavender, coriander seed and sandalwood. 3 fl. oz. 086-466 reg. \$22
\$13.99

Wild Country Aftershave Splash
 4 fl. oz. 366-432 reg. \$13
\$10.49



Wild Country Hair & Body Wash
 5 fl. oz. 364-080 reg. \$8
\$3.99



MEN'S FRAGRANCE



Studio 1886 Legendary All-in-One Hair & Body Wash
 6.7 fl. oz. 908-120 reg. \$19
\$14.99



Studio 1886 Legendary All-in-One Gel Moisturizer
 5.1 fl. oz. 908-172 reg. \$19
\$14.99

Studio 1886 Legendary
fresh & aromatic
 Vibrant lemon, patchouli and salted amber. 1.7 fl. oz. 269-820 reg. \$50
\$39



Gentology Herb & Aloe All-Over Wash
 For face, hair and body. Washes away dirt and sweat without overdrying. Aloe and natural herbal extracts help to calm and soothe, refresh and energize, and deodorize. No parabens or mineral oil. Dermatologist-tested. 10.1 fl. oz. 127-558 reg. \$16
\$13.65

Gentology Herb & Aloe All-in-One Moisturizer
 Convenient lotion/essence formula tones, moisturizes, helps visibly brighten and smooth wrinkles...all in one. Use AM/PM on face, neck and body after cleansing and shaving. With aloe, herbal and citrus extracts, and niacinamide. No parabens or mineral oil. Dermatologist-tested. 5.1 fl. oz. 127-490 reg. \$16
\$13.65

FRAGRANCE

Scented softness

Perfumed Skin Softener for Her

- Haiku 813-973
 - Candid 103-926
 - Far Away 812-981
 - Night Magic Evening Musk 104-129
 - Odyssey 104-171
 - Sweet Honesty 104-463
 - Timeless 104-478
 - Imari 818-239
- Each, 5 fl. oz.
reg. \$8
\$3.99 each



Body Lotion

- Haiku 678-016
 - Far Away 356-564
 - Rare Pearls 933-517
- Each, 6.7 fl. oz.
reg. \$10
\$6.99 each



Perfumed Liquid Deodorant

- Soft floral scent. 2 fl. oz. 687-681
- reg. \$6
\$4.50



ROLL-ON ANTI-PERSPIRANT DEODORANT

Roll-On Anti-Perspirant Deodorant For All

- Feelin' Fresh Original 925-546
 - Cool Confidence Baby Powder 926-815
 - Cool Confidence Original 926-777
 - On Duty Unscented 926-820
 - On Duty Original 925-512
 - On Duty Sport 094-365
- Each, 2.6 fl. oz.
reg. \$3.60
\$2.69 each



Roll-On Anti-Perspirant Deodorant For Her

- Skin So Soft
 - Soft & Sensual 714-861
 - Candid 836-230
 - Far Away 836-226
 - Haiku 836-264
 - Imari 180-887
 - Night Magic Evening Musk 836-298
 - Odyssey 836-317
 - Rare Gold 836-250
 - Rare Pearls 836-245
 - Sweet Honesty 941-579
 - Timeless 941-583
- Each, 2.6 fl. oz.
reg. \$3.60
\$2.69 each



Roll-On Anti-Perspirant Deodorant For Him

- Black Suede 337-403
 - Mesmerize 663-442
 - Wild Country 941-602
- Each, 2.6 fl. oz. reg. \$3.60
\$2.69 each





THE COLORS OF SPRING

Fabulous facets. Soft shades. Have a fling with bling!

NEW
Spring Bling Collection
 Striking colored, faceted glass stones for a three-dimensional look.



Ring
 Large glass stone with crystal halo. Set in brass metal. 1/2" W. reg. \$12.99
\$9.99 each

Green (emerald-cut, set in goldtone)
 Sizes:
 6 **851-950**
 8 **851-965**
 10 **851-970**

Purple (pear-shaped, set in silvertone)
 Sizes:
 6 **851-927**
 8 **851-931**
 10 **851-946**

Peach (oval-shaped, set in goldtone)
 Sizes:
 6 **851-984**
 8 **851-999**
 10 **852-005**

Blue (cushion-cut, set in silvertone)
 Sizes:
 6 **851-893**
 8 **851-908**
 10 **851-912**

Drop Earrings
 Pear-shaped drop, approx. 1" L with round CZ accent stone. reg. \$9.99
\$7.99 each pair

Green (goldtone) **852-024**
 Purple (silvertone) **852-010**
 Peach (goldtone) **852-043**
 Blue (silvertone) **852-039**

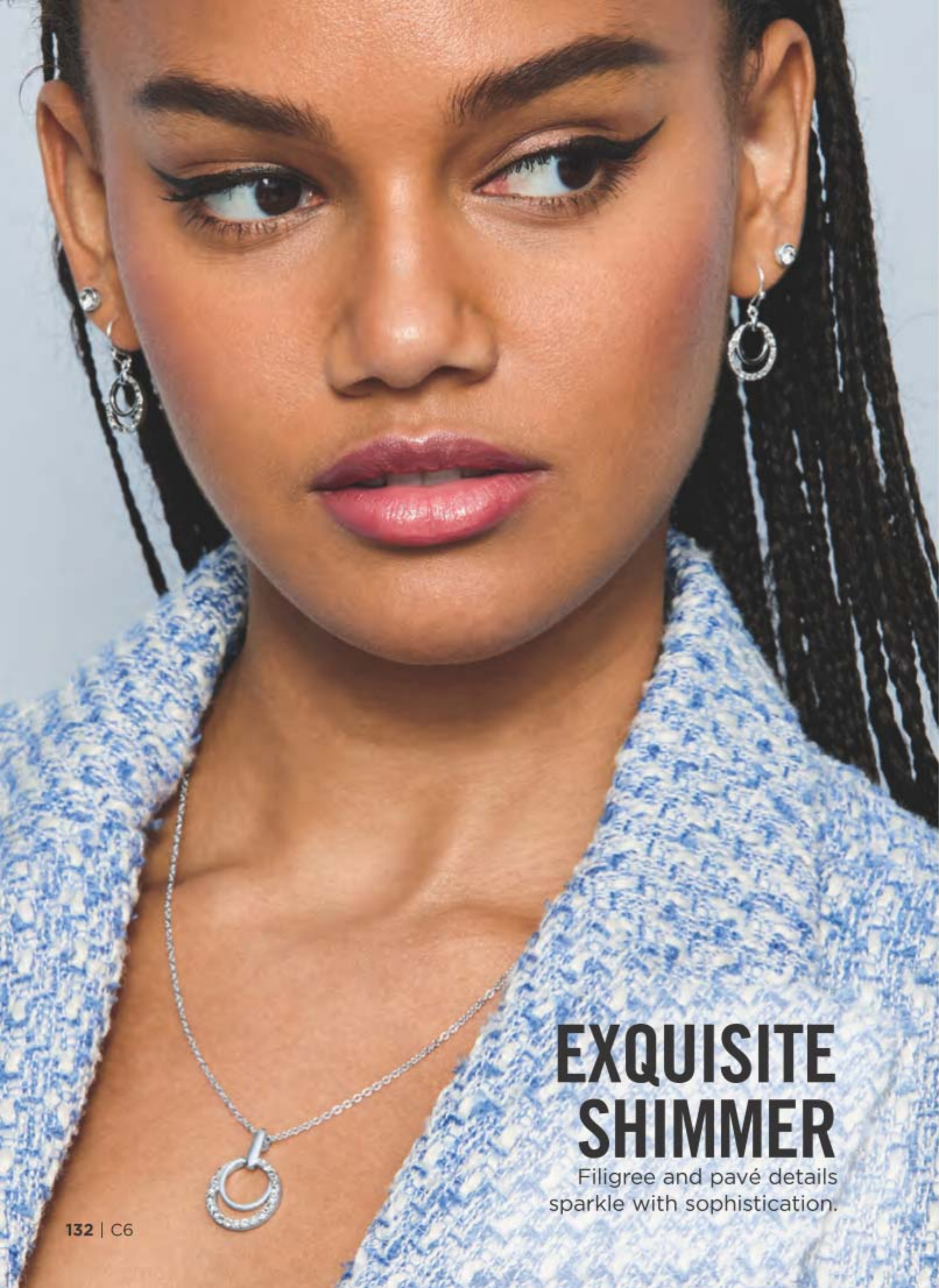

EXQUISITE SHIMMER

Filigree and pavé details sparkle with sophistication.

NEW

3-Piece Necklace and Earrings Sets



3-piece set



3-piece set



3-piece set

Teardrop Filigree Necklace and Earrings Set

Rose goldtone. Necklace, 16 1/2" L with 3 1/2" extender. Pendant, approx. 1" L. Lobster closure. Pierced studs and drop earrings, 3/4" L. **852-062**

reg. \$16.99

\$12.99 the set

Double Ring Pavé Necklace and Earrings Set

Silvertone. Necklace, 16 1/2" L with 3 1/2" extender. Pendant, approx. 1" L. Lobster closure. Pierced studs and drop earrings, 3/4" L. **852-058**

reg. \$16.99

\$12.99 the set

Floral Filigree Necklace and Earrings Set

Goldtone. Necklace, 16 1/2" L with 3 1/2" extender. Pendant, approx. 1" L. Lobster closure. Pierced studs and drop earrings, 3/4" L. **852-077**

reg. \$16.99

\$12.99 the set

NEW

Rainbow Shimmer Collection

Rainbow-colored baguette stones or beads set in goldtone.



Watch
Lavender leatherlike strap, 9" L with 32mm diam. case. **972-759**
reg. \$44.99
\$34.99

Pendant Necklace
16 1/2" L with 3 1/2" extender. Pendant, 1/2" L. Lobster closure. **972-744**
reg. \$16.99
\$12.99

Crossover Band Ring
Sizes:
6 **971-767**
8 **971-771**
10 **971-786**
reg. \$12.99
\$9.99

Earrings Pack
6-pair pack of studs. Pierced. **972-122**
reg. \$16.99
\$12.99
the pack

Hoop Earrings
1/4" diam. Pierced. **971-805**
reg. \$12.99
\$9.99

Cuff Bracelet
One size fits most. **972-730**
reg. \$19.99
\$14.99



Blushing Baguette Collection
Shades of red and pink stones with goldtone plating.

necklace and earrings set



FRESH ROSY STYLES

Show off the glamorous look of rubies and pink tourmaline.

Necklace and Earrings Set
Necklace, 16 1/2" L with 3 1/2" extender. Pierced earrings, 1/4" L. **882-906**
reg. \$32.99
\$24.99 the set

Band Ring
Approx. 1/4" L.
Sizes: 6 **883-075**
8 **883-080** 10 **883-223**
reg. \$12.99
\$9.99

Stretch Bracelet
One size fits most. **882-910**
reg. \$22.99
\$16.99



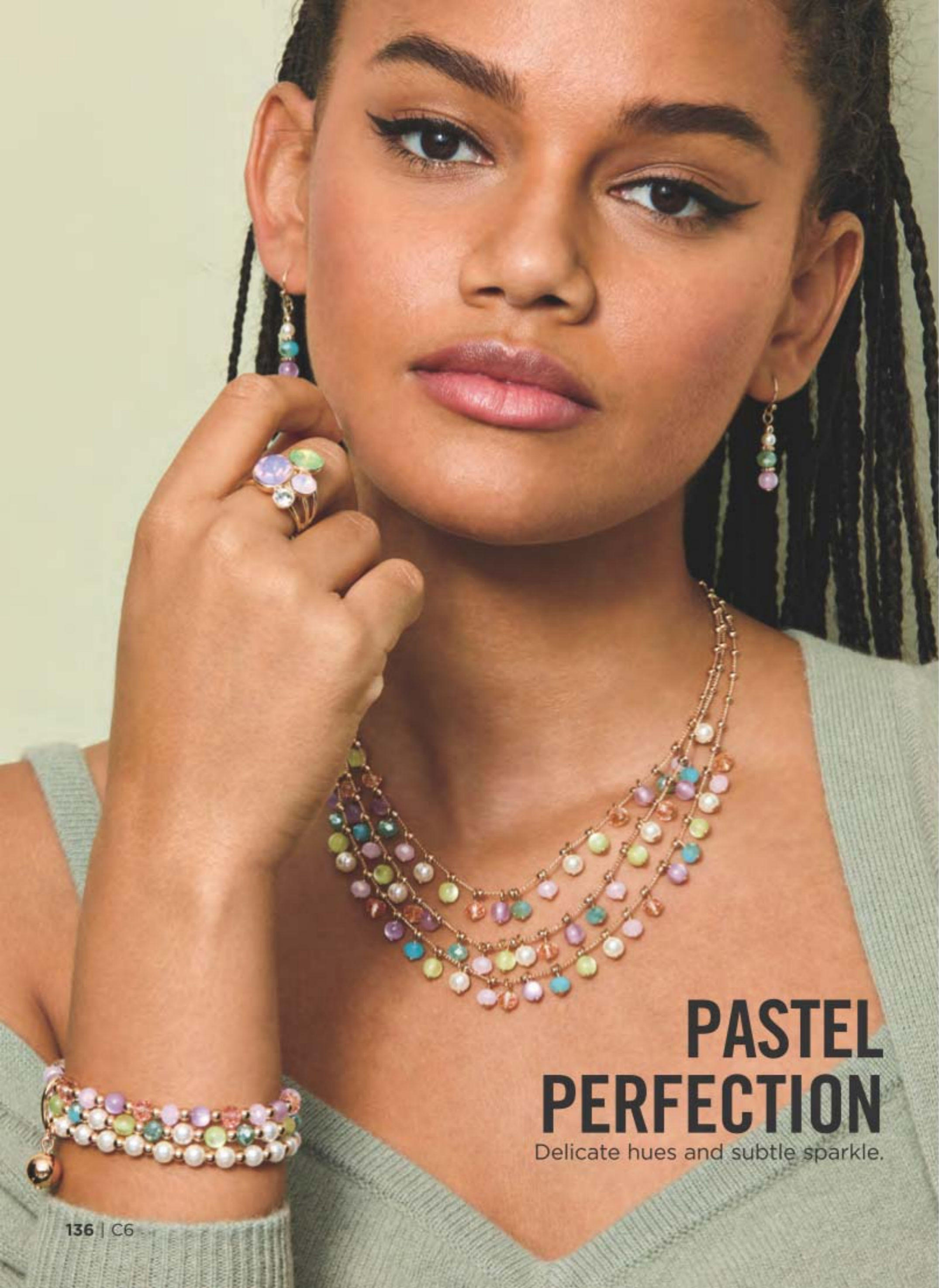

PASTEL PERFECTION

Delicate hues and subtle sparkle.

NEW

Pastel Bouquet Collection

A bouquet of multicolored beads and pearl-like accents with goldtone plating.



necklace and earrings set

Bib Necklace and Earrings Set

Three-layer bib necklace, 16½" L with 3½" extender. Pierced drops, 1¼" L.

852-502
reg. \$39.99
\$29.99
the set

3-layer bracelet set

Stretch Bracelet Set

Three-layer bracelet set. One size fits most.

852-517
reg. \$19.99
\$14.99 the set

Stone Cluster Ring

1" L. Sizes:
6 **852-540**
8 **852-555**
10 **852-560**
reg. \$13.99
\$10.99

Hoop Earrings

2" L. Pierced.
852-521
reg. \$16.99
\$12.99

BLUE HEAVEN

A divine collection of ethereal angelite-like beads.



NEW
Angel Blue Collection
 Set in goldtone.



Long Beaded Necklace
 Silver, opalesque and blue colored glass beads. 26" L with 3 1/2" extender.
971-150
 reg. \$24.99
\$19.99

Stretch Bracelet
 Marbleized blue bead, 1" L. One size fits most.
971-221
 reg. \$16.99
\$12.99

Statement Ring
 Blue oval stone, approx. 3/4" L.
 Sizes: 6 **971-240**
 8 **971-346** 10 **971-657**
 reg. \$12.99
\$9.99

Linear Earrings
 Blue, silver and opalesque glass beads. 1 3/4" L. Pierced.
971-179
 reg. \$12.99
\$9.99

NEW

Heritage Link Collection

Horsebit link detail, available in goldtone and silvertone.



6-pair earrings pack

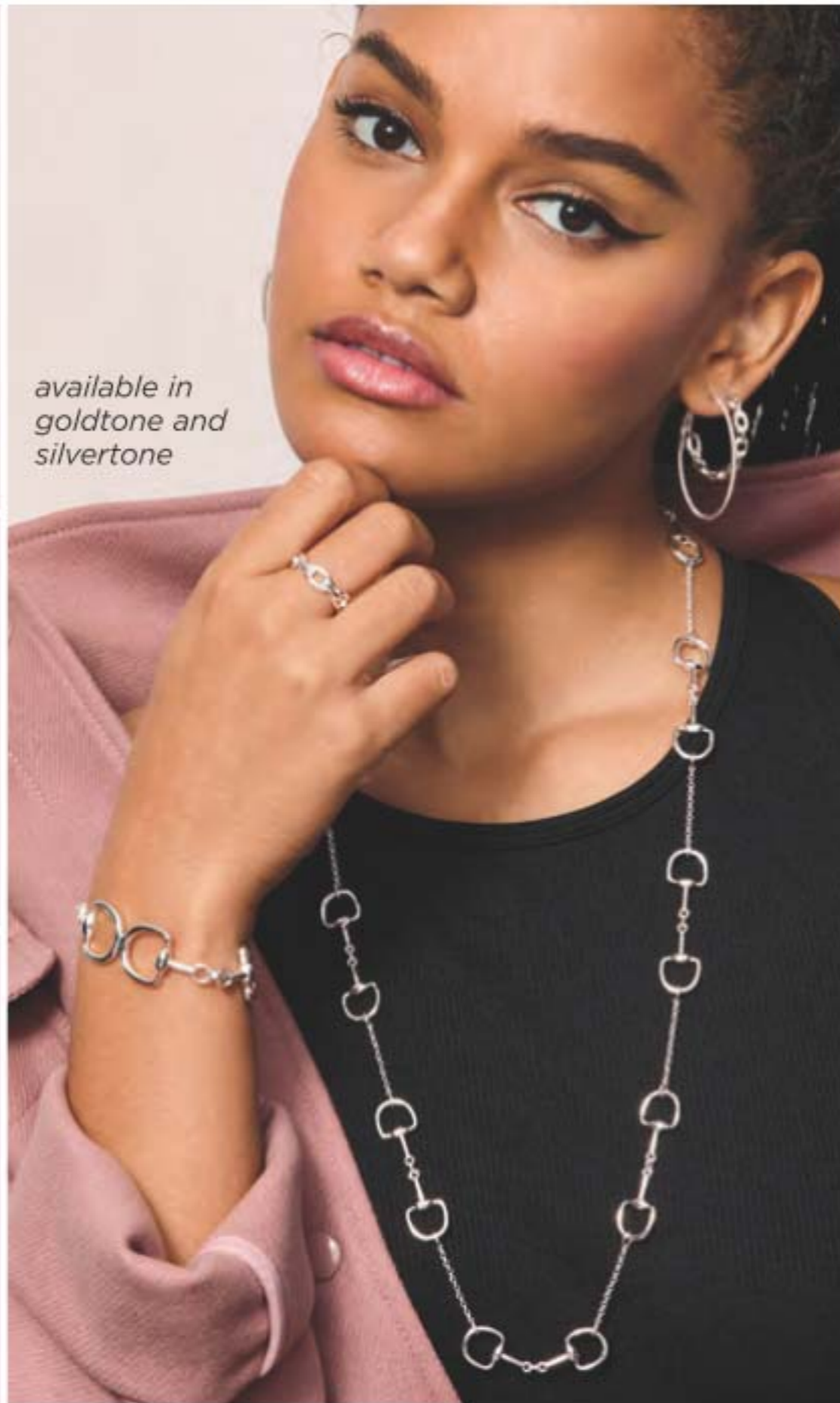

available in goldtone and silvertone

Everyday Essential Stud and Hoop Earrings Pack
Six-pair pack with textured hoops, crystal studs and textured studs in goldtone and silvertone. Pierced.
885-063
reg. \$16.99
\$12.99 the pack

Bracelet
8" L with fold-over clasp closure. Links, 2 1/2" L.
Goldtone **884-105**
Silvertone **884-139**
reg. \$16.99
\$12.99 each

Hoop Earrings
1" diam. with post backing. Pierced.
Goldtone **883-496**
Silvertone **884-090**
reg. \$9.99
\$7.99 each pair

Ring
Sizes:
Goldtone 6 **884-215** 8 **884-765**
Silvertone 6 **885-030** 8 **885-044**
10 **885-025** 10 **885-059**
reg. \$9.99
\$7.99 each

Necklace
30" L with 3 1/2" extender. Lobster closure.
Goldtone **883-314**
Silvertone **883-333**
reg. \$22.99
\$16.99 each

NEW

Florette Collection

Rose goldtone with clear stone accents.



necklace and earrings set

Rose Goldtone Hoop Earrings
Approx. 2 1/4" diam. Pierced.
973-224
reg. \$10.99
\$8.99

Stretch Bracelet
1/2" W. One size fits most.
972-820
reg. \$16.99
\$12.99

Long Necklace and Earrings Set
Chain, 26" L with 3 1/2" extender. Pierced earrings, 1" L drop.
972-816
reg. \$24.99
\$19.99 the set

Cutout Ring
Approx. 3/4" L.
Sizes:
6 **972-873**
8 **973-080**
10 **973-133**
reg. \$9.99
\$7.99

How Charming Collection

With pastel opal stones and sparkling accents, perfect for spring. Rose goldtone with pink stone, goldtone with white stone and silvertone with blue stone.



Rose Goldtone 882-299



Goldtone 882-193



Silvertone 882-140

**Necklace 20" L with 3/2" extender. reg. \$19.99
\$14.99 each**



Rose Goldtone 882-490



Goldtone 882-428



Silvertone 882-375

**Pull-Cord Bracelet One size fits most. reg. \$16.99
\$12.99 each**



Rose Goldtone 882-887



Goldtone 882-891



Silvertone 882-872

**Earrings Pack Set of three. Hoops, approx. 1" L diam. Pierced. reg. \$16.99
\$12.99 each pack**

Whimsical Collection

Rose goldtone heart with red, silvertone cross with blue and goldtone moon with clear crystal accents.

Pendant Necklace
With floating charm pendants. 16 1/2" L with 3 1/2" extender. Lobster closure. Pendant, 1" L. reg. \$16.99
\$12.99 each



Heart 189-941

floating charm pendant inside



Cross 189-960



Moon 190-755

Beaded Stretch Bracelet
One size fits most. reg. \$12.99
\$9.99 each



Heart 188-380



Cross 188-433



Moon 188-452

Earrings Pack
Set of three. Hoops, approx. 1 3/4" L drop. Pierced. reg. \$12.99
\$9.99 each pack



Heart 188-687



Cross 188-672



Moon 188-706

Motif Ring
Approx. 3/4" L. reg. \$9.99
\$7.99 each



Heart Sizes:
6 188-730
8 188-744
10 188-759



Cross Sizes:
6 188-763
8 188-778
10 188-801



Moon Sizes:
6 188-816
8 189-353
10 189-683



BIRTHSTONE ROMANCE

Birthstone hearts for every month of the year.



Treasured Heart Birthstone Necklace
 Classic puff heart gold-tone pendant with heart-shaped colored glass stone. Drop, approx. 16½" L with 3½" extender.
 reg. \$12.99
\$9.99 each

- | | |
|---------------------------------------------------------------------------------------------------------------|--------------------------------------------------------------------------------------------------------------|
|  January 881-675 |  February 881-680 |
|  March 881-732 |  April 881-785 |
|  May 881-823 |  June 881-861 |
|  July 881-876 |  August 881-900 |
|  September 882-030 |  October 882-050 |
|  November 882-098 |  December 882-136 |

Power Gem Collection

Genuine grey agate or white quartz in goldtone and blue sodalite in silvertone.



Pendant Necklace
 Necklace, 16½" L with 3½" extender and lobster closure. Pendant, 1" W.
 reg. \$16.99
\$12.99 each

Bracelet Set
 Set of two. Glass beads with semi-precious accent stone. One size fits most.
 reg. \$12.99
\$9.99 each set

Drop Earrings
 Approx. 1" L. Fishhook.
 reg. \$12.99
\$9.99 each pair



Enjoy these special prices and exclusive offers only when you shop with an Avon Representative.

sophisticated in STAINLESS STEEL

Larger size impression than
with other metals. Long-
lasting. Never tarnishes.



NEW
**Stainless Steel Blue
Baroque Collection**
The look of
aquamarine stones
in a beautiful baroque-
like stainless steel
setting.

Drop Earrings
2-carat total wt.
equivalent. 3/4" L
drop. Lever-back
closure. Pierced.
849-294
reg. \$44.99
\$34.99

Necklace
18" L with
1" extender.
2.5-carat
equivalent.
848-910
reg. \$49.99
\$39.99

Ring
2.5-carat equivalent.
3/4" W.
Sizes:
5 852-369 6 852-411 7 852-699
8 852-813 9 852-866 10 853-164
reg. \$49.99
\$39.99

Cuff Bracelet
Flexible cuff,
one size fits
most. 1"
opening.
849-280
reg. \$58.99
\$46.99



*sterling
silver with
amethyst
stone*

NEW
**Sterling Silver
Genuine
Amethyst
Collection**
Genuine
amethyst stones
with CZ accents
set in sterling
silver.

Drop Earrings
1" L drop. Stone,
.25-carat equivalent.
Pierced.
974-819
reg. \$69.99
\$54.99

Necklace
18" L with 1"
extender. Pendant,
3/4" L. Stone, .5-carat
equivalent.
973-277
reg. \$84.99
\$61.99

Ring
Stone, .5-carat
equivalent.
Sizes:
5 973-300 8 974-747
6 974-603 9 974-751
7 974-680 10 974-804
reg. \$69.99
\$54.99

Elegant Mother-of-Pearl Watch
Sivertone with genuine mother-of-pearl dial. Approx.
7 1/2" L with 36mm diam. case. 975-140 reg. \$49.99
\$39.99

STERLING ROMANCE

Genuine mother-of-pearl and gemstones set in .925 sterling silver for a lifetime of beauty.

Sterling Silver Everyday Love Collection
Classic open heart design in .925 sterling silver with clear CZ accents.

Earrings
3/4" L. Fishhook.
793-806
reg. \$59.99
\$44.99

Necklace
18" L with 1" extender.
Pendant, 3/4" L.
793-791
reg. \$64.99
\$49.99

Ring
1/2" L. Sizes:
5 793-810 8 793-940
6 793-825 9 793-969
7 793-844 10 794-009
reg. \$58.99
\$44.99

Stainless Steel Crystal Watch
Precision detailing from Boussivie. Stainless steel folded band with CZ bezel stones and sunray dial. 31mm diam. case, water-resistant 3ATM. 7 1/2" total L with buckle. 794-051 reg. \$119.99
\$99.99



Sterling Silver Collections

Sterling Silver Clover Collection
Clear CZ pavé set in .925 sterling silver.

Earrings
1/2" L studs. Pierced.
181-591
reg. \$58.99
\$44.99

Necklace
18" L with 1" extender and 3/4" L pendant. 181-261
reg. \$64.99
\$49.99

Ring
1/2" L. Sizes:
5 183-518 8 183-628
6 183-580 9 183-962
7 183-609 10 183-996
reg. \$58.99
\$44.99



2-pair earrings set

2-Pack Earrings
Freshwater pearls and 1-ct. total weight equivalent CZ set in sterling silver. Pierced studs.
827-058
reg. \$49.99
\$39.99 the pack

Emerald Nano Stone Drop Earrings
.75-ct. t.w. equivalent emerald nano stones set in sterling silver with clear CZ accents. Fishhook. Pierced. 827-062
reg. \$49.99
\$39.99

Sterling Silver Pavé Stud Earrings
.75-ct. t.w. equivalent iridescent CZ stones with CZ pavé. Pierced. 827-077
reg. \$42.99
\$32.99





**GIVING
BACK IS
ALWAYS
IN STYLE**

Breast Cancer Awareness Collection

PINK HOPE

Breast Cancer Share the Love Necklace

Set of two; one for you and one for a friend. Pink glass stones set in silvertone. 16 1/2" L with 3 1/2" extender. Pendant, 1 1/2" L.

794-563
reg. \$20
\$15 the set



2-piece set

Faithful Love Necklace

Pink stones and silvertone. 16 1/2" L with 3 1/2" extender. Cross, 1" L.

410-656
reg. \$13
\$10



set of 3

Breast Cancer Cat's Eye Stretch Bracelet

Set of three. Silvertone beads with look of cat's eye pink beads. One size fits most. Ribbon charm, 1/2" L.

721-381
reg. \$20
\$15 the set

Breast Cancer Cat's Eye Teardrop Necklace

Silvertone with the look of pink cat's eye stone. 16 1/2" L with 3 1/2" extender. Pendant, 1" L.

721-434
reg. \$17
\$13



*Avon will contribute 15% of the sales prices of Pink Hope fundraising products, from pages 150 thru 151, to the American Cancer Society Making Strides Against Breast Cancer. The American Cancer Society does not endorse any product or service.

SHOP FOR THE CAUSE 15% CONTRIBUTION*

Enjoy these special prices and exclusive offers only when you shop with an Avon Representative.

❖ **Grommet-Detail Top**

Grey top with rounded neckline, long sleeves and grommet detail on front. Polyester/rayon/spandex. Center back length: 23½" on medium; 25½" on 1X. Machine wash, dry flat. Imported.

XS(0-2) **762-630**
S(4-6) **763-618**
M(8-10) **763-709**
L(12-14) **763-728**
XL(16) **764-724**
1X(18W-20W) **764-820**
2X(22W-24W) **764-849**
3X(26W-28W) **764-872**
reg. \$39.99
\$29.99

CHILLTIME

The fashion forecast calls for frosted colors, snow-soft textures and winter-fresh silhouettes. Fluffy staples and cool-weather essentials keep things comfy and cozy—just how we like it.



A. ❖ Scarf-Neck Dress

Purple pullover knit dress with scarf neckline with button detail, self-tie waist and rounded hemline. Polyester/rayon/spandex. Center back length: 36" on medium; 38" on 1X.

Machine wash, line dry. Imported.

XS(0-2) **886-241** XL(16) **886-500**
S(4-6) **886-309** 1X(18W-20W) **886-514**
M(8-10) **886-351** 2X(22W-24W) **886-533**
L(12-14) **886-495** 3X(26W-28W) **886-897**
reg. \$48.99
\$38.99



B. ❖ Button-Down Tunic

Grey button-down tunic shirt with contrasting solid/stripe detail, long sleeves with cuffs, shirtail hem, side seam pockets and patch pocket on chest. Polyester/cotton/spandex. Center back length: 32" on medium; 34" on 1X. Machine wash, line dry. Imported.

XS(0-2) **885-374** XL(16) **885-518**
S(4-6) **885-389** 1X(18W-20W) **885-719**
M(8-10) **885-431** 2X(22W-24W) **886-199**
L(12-14) **885-446** 3X(26W-28W) **886-218**
reg. \$39.99
\$29.99

C. ❖ 2-Pack Everyday Leggings

Grey and black with elastic waistband. Cotton/spandex Inseam: 28" for all sizes. Machine wash, dry flat. Imported.

XS(0-2) **619-884** XL(16) **624-856**
S(4-6) **620-611** 1X(18W-20W) **625-580**
M(8-10) **624-530** 2X(22W-24W) **627-233**
L(12-14) **624-822** 3X(26W-28W) **627-290**
reg. \$46.99
\$36.99

the pack of 2





COOL INDEX



B. ❖ Sequin Top

Ivory raglan long-sleeve top with sequin panel on front. Lined. Polyester/spandex. Center back length: 25½" on medium; 27½" on 1X. Hand wash, dry flat. Imported.

| | |
|-------------------------|----------------------------|
| XS(0-2) 888-340 | XL(16) 888-794 |
| S(4-6) 888-354 | 1X(18W-20W) 888-809 |
| M(8-10) 888-722 | 2X(22W-24W) 888-828 |
| L(12-14) 888-775 | 3X(26W-28W) 888-832 |

reg. \$42.99
\$32.99

C. ❖ Crew-Neck Button-Detail Top

Teal top with long sleeves and three-button detail at shoulders. Polyester/ rayon/spandex. Center back length: 25½" on medium; 28" on 1X. Machine wash, line dry. Imported.

| | |
|-------------------------|----------------------------|
| XS(0-2) 886-901 | XL(16) 888-100 |
| S(4-6) 887-449 | 1X(18W-20W) 888-115 |
| M(8-10) 887-802 | 2X(22W-24W) 888-149 |
| L(12-14) 887-817 | 3X(26W-28W) 888-191 |

reg. \$42.99
\$32.99

A. ❖ Cowl-Neck Zipper Top

Cowl-neck top with zipper detail on left shoulder and long sleeves. Blue: polyester/rayon/spandex. Print: polyester/spandex. Center back length: 27" on medium; 29" on 1X. Machine wash, dry flat. Imported.

| | |
|----------------------------|----------------------------|
| Blue | Print |
| XS(0-2) 766-932 | XS(0-2) 769-673 |
| S(4-6) 767-006 | S(4-6) 769-688 |
| M(8-10) 767-283 | M(8-10) 769-726 |
| L(12-14) 767-317 | L(12-14) 769-750 |
| XL(16) 767-355 | XL(16) 769-764 |
| 1X(18W-20W) 767-360 | 1X(18W-20W) 769-817 |
| 2X(22W-24W) 767-431 | 2X(22W-24W) 770-028 |
| 3X(26W-28W) 768-017 | 3X(26W-28W) 770-138 |

reg. \$39.99
\$29.99

reg. \$42.99
\$32.99





❖ **Lace-Trim Tunic**
 Blue pullover tunic with rounded neckline with lace trim on sleeves and handkerchief hem. Viscose/polyester/spandex. Center back length: 30" on medium; 32" on 1X. Machine wash, dry flat. Imported.
 XS(0-2) **764-925** XL(16) **765-625**
 S(4-6) **765-462** 1X(18W-20W) **765-630**
 M(8-10) **765-477** 2X(22W-24W) **765-682**
 L(12-14) **765-481** 3X(26W-28W) **766-110**
 reg. \$49.99
\$39.99

❖ **Cinched-Waist Funnel-Neck Top**
 Lavender top with funnel neckline, long sleeves and cinched waist with adjustable toggle pull. Polyester/rayon/spandex. Center back length: 32½" on medium; 34½" on 1X. Machine wash, dry flat. Imported.
 XS(0-2) **768-351** XL(16) **769-487**
 S(4-6) **768-366** 1X(18W-20W) **769-510**
 M(8-10) **768-390** 2X(22W-24W) **769-530**
 L(12-14) **768-859** 3X(26W-28W) **769-635**
 reg. \$49.99
\$39.99

Model on left is wearing Everyday Leggings sold on page 153.



Cozy Casual Loafer sold on page 162.

❖ **Colorblock Cardigan**
 Tan open-front cardigan with colorblocking on hem and cuffs. Polyester/viscose/spandex. Center back length: 28" on medium; 30" on 1X. Machine wash, dry flat. Imported.
 XS(0-2) **771-172** XL(16) **771-407**
 S(4-6) **771-187** 1X(18W-20W) **771-555**
 M(8-10) **771-373** 2X(22W-24W) **771-631**
 L(12-14) **771-388** 3X(26W-28W) **771-650**
 reg. \$49.99
\$39.99

❖ **Elastic-Waist Tapered Pant**
 Grey full-length pant with tapered leg, elastic waist and side seam pockets. Polyester/spandex. Inseam: 28" for all sizes. Machine wash, line dry. Imported.
 XS(0-2) **771-832** XL(16) **771-890**
 S(4-6) **771-847** 1X(18W-20W) **772-069**
 M(8-10) **771-851** 2X(22W-24W) **772-255**
 L(12-14) **771-885** 3X(26W-28W) **772-346**
 reg. \$32.99
\$24.99

❖ **Animal-Printed Sleeve Top**
 Black pullover top with animal-print long sleeves, rounded neckline and rib cuffs. Cotton/polyester/spandex. Center back length: 26" on medium; 28" on 1X. Machine wash, dry flat. Imported.
 XS(0-2) **770-142** XL(16) **771-120**
 S(4-6) **770-157** 1X(18W-20W) **771-149**
 M(8-10) **770-931** 2X(22W-24W) **771-153**
 L(12-14) **770-965** 3X(26W-28W) **771-168**
 reg. \$39.99
\$29.99



❖ **Animal-Print Jogger Set**

Animal-print pullover hoodie with ribbed cuffs and drawstring. Matching jogger-style pant with elastic waistband, ribbed cuffs and side seam pockets. Polyester/spandex. Center back length for top: 26" on medium; 28" on 1X. Bottom inseam: 28" for all sizes. Machine wash, line dry. Imported.

XS(0-2) **772-365**
 S(4-6) **772-456**
 M(8-10) **772-480**
 L(12-14) **772-509**
 XL(16) **772-513**
 1X(18W-20W) **772-528**
 2X(22W-24W) **772-547**
 3X(26W-28W) **772-551**
 reg. \$53.99
\$42.99
 the set

2-PIECE SET

COMFORT ZONE

A flurry of fashion necessities that will carry you through the season.

Side Zipper Lace-Up Sneaker sold on page 162.



PACK OF 4

❖ **Contrast Pocket 4-Pack of Tees**

Includes animal-print, teal, purple and blue tees with rounded neckline, short sleeves and contrast animal-print pocket. Cotton/polyester. Center back length: 26" on medium; 28" on 1X. Machine wash, dry flat. Imported.

XS(0-2) **772-619**
 S(4-6) **772-657**
 M(8-10) **772-680**
 L(12-14) **772-695**
 XL(16) **772-700**
 1X(18W-20W) **772-714**
 2X(22W-24W) **772-729**
 3X(26W-28W) **772-733**
 reg. \$48.99

\$38.99 the pack of 4



POLARWEAR

Bundle up and layer up! Whatever the winter advisory, the thermostat is always set to comfort.

❖ **Faux-Fur Channel Coat**
 Grey faux-fur coat with channel detail, long sleeves, collar, side seam pockets and zipper closure. Lined. Polyester. Center back length: 32" on medium; 34" on 1X. Dry clean only. Imported.
 XS(0-2) **507-279**
 S(4-6) **507-298**
 M(8-10) **507-317**
 L(12-14) **507-518**
 XL(16) **507-522**
 1X(18W-20W) **507-541**
 2X(22W-24W) **507-556**
 3X(26W-28W) **507-609**
 reg. \$89.99
\$69.99



PACK OF 2

❖ **Waffle-Knit Tunic 2-Pack**
 Includes light-green and cream waffle-knit textured tunics with long sleeves, rounded neckline, slightly rounded hem and contrast-stitching detail on seams. Cotton/polyester. Center back length: 27" on medium; 28" on 1X. Machine wash, dry flat. Imported.

XS(0-2) **507-632** XL(16) **507-670**
 S(4-6) **507-647** 1X(18W-20W) **507-719**
 M(8-10) **507-651** 2X(22W-24W) **507-723**
 L(12-14) **507-666** 3X(26W-28W) **507-867**
 reg. \$49.99
\$39.99 the pack of 2

❖ **Animal-Print Vest**
 Open-front animal-printed vest with collar and side seam pockets. Unlined. Polyester. Center back length: 28" on medium; 30" on 1X. Machine wash and dry. Imported.
 XS(0-2) **506-909** XL(16) **506-951**
 S(4-6) **506-928** 1X(18W-20W) **507-025**
 M(8-10) **506-932** 2X(22W-24W) **507-101**
 L(12-14) **506-947** 3X(26W-28W) **507-207**
 reg. \$53.99
\$42.99

SIZE CHART PAGES 152 THRU 165

| SIZE | BUST | WAIST | HIP |
|------------|-------------|-------------|-------------|
| XS 0/2 | 30.5"-32" | 23.5"-25" | 32.5"-34" |
| S 4/6 | 33.5"-35" | 26.5"-28" | 35.5"-37" |
| M 8/10 | 36.5"-38" | 29.5"-31" | 38.5"-40" |
| L 12/14 | 39.5"-41" | 32.5"-34" | 41.5"-43" |
| XL 16 | 43"-44" | 35.5"-36.5" | 44.5"-45.5" |
| 1X 18W/20W | 46.5"-48.5" | 39"-41" | 48"-50" |
| 2X 22W/24W | 50.5"-52.5" | 43"-45" | 52"-54" |
| 3X 26W/28W | 54.5"-56.5" | 47"-49" | 56"-58" |



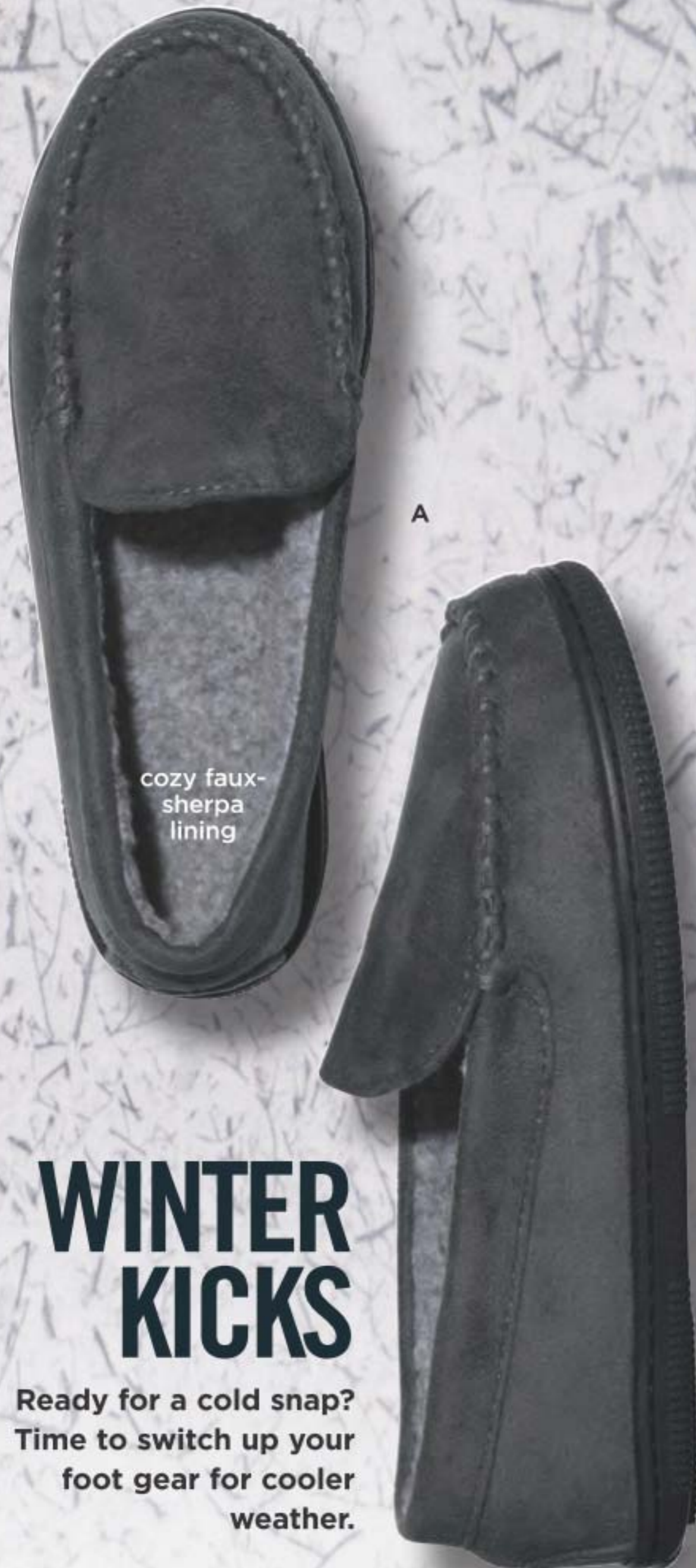

A

A. ❖ Cozy Casual Loafer*
 Grey suede-like slip-on loafer, lined in faux sherpa. Man-made materials. Imported.
 6M 888-890 9M 888-942
 7M 888-904 10M 889-020
 8M 888-938 11M 889-183
 reg. \$39.99
\$29.99

B. ❖ Side Zipper Lace-Up Sneaker*
 Lace-up sneaker with decorative zipper. Man-made materials. Imported.
 Black/animal trim
 6M 509-085 9M 509-233
 7M 509-180 10M 509-324
 8M 509-195 11M 509-362
 White/purple trim
 6M 509-472 9M 509-525
 7M 509-506 10M 509-559
 8M 509-510 11M 509-616
 reg. \$39.99
\$29.99 each pair

C. ❖ Rib-Knit Cuff Sneaker*
 Grey sneaker with rib-knit cuff detail. Man-made materials. Imported.
 6M 508-681 9M 508-749
 7M 508-696 10M 508-753
 8M 508-700 11M 508-940
 reg. \$49.99
\$39.99

D. ❖ Sherpa-Trim Ankle Bootie*
 Blue lace-up ankle bootie with faux-sherpa lining and two functional side zippers for easy on/off. Man-made materials. Imported.
 6M 509-620 9M 509-692
 7M 509-669 10M 509-745
 8M 509-688 11M 509-764
 reg. \$58.99
\$46.99

*Half sizes, order size up.



B



C



D

functional zipper openers

WINTER KICKS

Ready for a cold snap?
 Time to switch up your
 foot gear for cooler
 weather.

shape

BY STUDIO 1886

smoothers & shapers

A new collection of shapewear to help you control your curves and flatter your figure.



NEW

A. ❖ Shaping Tank
Seamless shaping scoop-neck tank. Stretchy fabric with built-in tummy control. Nylon/spandex. Center back length: 24" on medium; 25 1/2" on 1X. Hand wash, line dry. Imported. **reg. \$23.99**
\$17.99 each

Beige
XS (0-2) **966-795**
S (4-6) **966-962**
M (8-10) **967-275**
L (12-14) **967-404**
XL (16) **967-567**
1X (18W-20W) **971-126**
2X (22W-24W) **971-130**
3X (26W-28W) **971-145**

164 | C6



High Waist Thigh Shaper in beige sold separately on page 165.

Black
XS (0-2) **966-556**
S (4-6) **966-560**
M (8-10) **966-575**
L (12-14) **966-580**
XL (16) **966-628**
1X (18W-20W) **968-597**
2X (22W-24W) **968-688**
3X (26W-28W) **971-111**



A

Beige
XS (0-2) **961-095**
S (4-6) **961-167**
M (8-10) **961-171**
L (12-14) **961-277**
XL (16) **961-430**
1X (18W-20W) **963-026**
2X (22W-24W) **963-079**
3X (26W-28W) **963-083**

Bra not included.

NEW

A. ❖ Shaping Open-Bust Bodysuit
Beige seamless shaping bodysuit. Open bust to wear your own bra. All-over smoothing for tummy, waist, back, hips and thighs. Prevents chafing. Nylon/spandex. Hand wash, line dry. Imported. **reg. \$32.99**
\$24.99



B

Black
XS (0-2) **963-098**
S (4-6) **963-227**
M (8-10) **963-270**
L (12-14) **963-519**
XL (16) **963-853**
1X (18W-20W) **963-978**
2X (22W-24W) **964-056**
3X (26W-28W) **964-477**

Available in Black or Beige.

Bra not included.

NEW

B. ❖ Shaping High Waist Brief
Seamless shaping brief contours waist. Extra-firm panel for tummy control. Nylon/spandex. Hand wash, line dry. Imported. **reg. \$23.99**
\$17.99 each

Beige
XS (0-2) **963-868**
S (4-6) **963-872**
M (8-10) **963-891**
L (12-14) **963-906**
XL (16) **963-963**
1X (18W-20W) **966-116**
2X (22W-24W) **966-537**
3X (26W-28W) **966-541**

NEW

C. ❖ High Waist Thigh Shaper
Seamless, thigh-shaping shorts. Double-layer panel for tummy control. Prevents chafing. Nylon/spandex. Inseam: 15 1/2" on medium; 16 3/4" on 1X. Hand wash, line dry. Imported. **reg. \$28.99**
\$21.99 each

Beige
XS (0-2) **955-696**
S (4-6) **956-950**
M (8-10) **957-517**
L (12-14) **959-543**
XL (16) **959-620**
1X (18W-20W) **960-759**
2X (22W-24W) **960-926**
3X (26W-28W) **961-080**

C

Black
XS (0-2) **954-890**
S (4-6) **955-074**
M (8-10) **955-165**
L (12-14) **955-170**
XL (16) **955-529**
1X (18W-20W) **959-801**
2X (22W-24W) **960-730**
3X (26W-28W) **960-744**

Available in Black or Beige.

Enjoy these special prices and exclusive offers only when you shop with an Avon Representative.

C6 | 165

FASHION

total control

Smooth your silhouette. Minimize movement. Keep cool and comfortable.

NEW

❖ **Bali® One Smooth U® Bounce Control Underwire Bra (DF3456)**

Cool Comfort® fabric wicks away moisture so you feel cool and comfortable. Bounce-control design and Anchorstrap™ technology reduces movement and maximizes support. Wide bottom band. Adjustable, convertible straps. Back closure. Lightly lined. Hand wash, line dry. Nylon/spandex. Imported. Sizes: 34-44C,D,DD,DDD (all colors). **reg. \$48**
\$38.99



Shown: White.

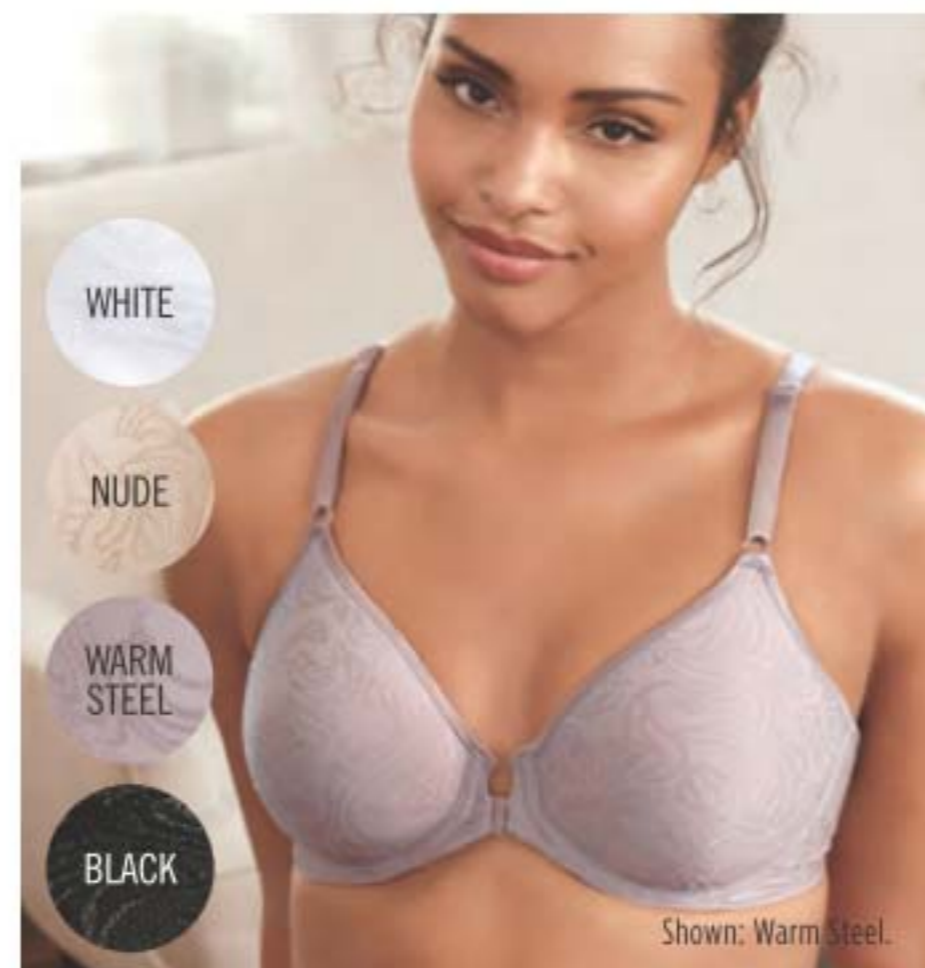

Shown: Warm Steel.

❖ **Bali® Comfort Revolution® Front-Close Shaping Underwire Bra (3P66)**

Front closure. Lightly lined. Nylon/polyester/spandex. Hand wash, line dry. Imported. Sizes: 34-42B,C,D,DD (all colors). **reg. \$48**
\$38.99



Shown: Cocoa Brown.

❖ **Bali® Comfort Revolution® EasyLite™ Wirefree Bra (3491)**

Pullover bra with side flex panels. Removable foam cups. Polyester/spandex/nylon/cotton. Hand wash, line dry. Imported. Sizes: S, M, L, XL, 2XL, 3XL (all colors). **reg. \$48**
\$38.99



Shown: Nude.

❖ **Playtex® 18 Hour® Sensationally Sleek™ Wirefree Bra (4803)**

Back closure. Lightly lined. Polyester/spandex/nylon/cotton. Hand wash, line dry. Imported. Sizes: 36-44B; 36-48C,D,DD; 38-48DDD (all colors). **reg. \$39**
\$31.99



Shown: Light Beige.

❖ **Playtex® 18 Hour® Posture Bra (E525)**

Front closure. Lightly lined. Nylon/spandex. Hand wash, line dry. Imported. Sizes: 36-42B; 36-44C,D; 38-46DD (all colors). **reg. \$39**
\$32.99

**Fruits and Passion
Cucina
Sea Salt and
Amalfi Lemon
Hand Soap**
Zesty and
refreshing.
13.5 fl. oz.
093-995
reg. \$19
\$15.75



**Fruits and Passion
Cucina
Grapefruit
and Rhubarb
Hand Soap**
Bright and
uplifting.
13.5 fl. oz.
094-111
reg. \$19
\$15.75



**Fruits and Passion
Cucina Coriander
and Olive Tree
Hand Soap**
Aromatic and
woody.
13.5 fl. oz.
093-961
reg. \$19
\$15.75



❖ **Cucina Essentials
Multi-Purpose Wipes**
Bleach-free. Nature-derived
formula with citric acid
and pomegranate vinegar.
Pomegranate scent. 60
sheets, each 7^{7/8}" x 5^{7/8}".
307-530
reg. \$8.99
\$6.99



❖ **Cucina Essentials
Automatic Dishwasher
Detergent Pods**
Water-soluble formula
dissolves easily in wash
cycle. Nature-derived
ingredients. 55 tablets.
093-483
reg. \$24.99
\$18.99



❖ **Cucina Essentials Dish Soap**
Nature-derived. Non-drying,
moisturizing formula leaves
hands feeling soft and
nourished. 16.9 fl. oz.
Lemon & Verbena
Zesty citrus scent.
322-222
Garden Basil
Fresh herbal
scent. **322-218**
reg. \$8.99
\$6.99
each



**SWIPE
RIGHT**

*perfect for indoor,
outdoor, car & more!*



❖ **Homestar Heavy Duty Cleaning Wipes**
Jumbo sized for double the cleaning power in a single sheet. Low pH formula
and textured pattern to cut through the toughest messes, including oil. No
rinsing needed. Fresh lemon scent. 50 sheets, each, 9^{1/2}" W x 11" H. **721-468**
reg. \$11.99
\$8.99



❖ **Homestar Odor Eliminator for Fridge**
No-spill solid gel formula with persimmon and eucalyptus extracts neutralize
fridge odors. After gel dissipates, simply recycle the plastic container. 14.8 oz.
net wt. **793-165**
reg. \$7.99
\$5.99

REFILL NOT LANDFILL

❖ **Homestar Multi Purpose Cleaner**
Triple-action power cleaner. With citric acid, orange oil and baking soda to remove stubborn stains. Natural citrus scent. 16.9 fl. oz. **307-507**
reg. \$9.99
\$7.99

NEW
❖ **Homestar Multi Purpose Cleaner Refill**
Spray nozzle not included. 30.4 fl. oz. **700-964**
reg. \$11.99
\$8.99



❖ **Homestar Rangehood & Kitchen Degreaser**
Super-strength formula with a double-solvent solution blend for hard-to-remove grease. External oven use only. 16.2 fl. oz. **307-440**
reg. \$13.99
\$10.99



❖ **Homestar Glass Cleaner**
Keeps windows, mirrors, glass and more sparkling clean. Quick-drying, anti-fogging formula. 16.9 fl. oz. **093-100**
reg. \$8.99
\$6.99



❖ **Homestar Bathroom Cleaner**
Just spray, let sit and wipe away! Fights tough soap scum, limescale, calcium and grime. Fresh green apple scent. 25.4 fl. oz. **092-635**
reg. \$11.99
\$8.99



❖ **Homestar Foaming Toilet Bowl Cleaner**
Fights toilet rings and stains. Includes 5 pouches. 10.6 oz. total net wt. **090-298**
reg. \$12.99
\$9.99



❖ **Homestar Mop Stick**
Easy-grip handle. Head size: 9⁷/₈" L x 3⁷/₈" W. Handle: 39¹/₂" L x 5⁵/₈" diam. Plastic/EVA/aluminum. Imported. **686-541**
reg. \$19.99
\$14.99

❖ **Homestar Mop Cloths**
Removes and cleans dirt and dust from multi-surfaces. Can be used with or without mop. Safe on all finished floors. Reversible and disposable. Each, 40 sheets. 11" x 8¹/₄". Imported. Dry or Wet cloths available.

❖ **Dry Mop Cloths:**
Textured diamond pattern. Uses static electricity to lock in dust. **686-848**
reg. \$7.99
\$5.99



❖ **Wet Mop Cloths:**
Textured dot pattern reduces friction for maximized cleaning. **686-670**
reg. \$11.99
\$8.99





SCRUB A PUP

❖ **Sirius Groom Shampoo for Dogs**
Alleviates itchiness and dryness by washing away allergens. Soothing oatmeal protects skin. Long-lasting scents. 16.2 fl. oz.
Lovely Berry 247-436
Baby Powder 247-493
reg. \$14.99
\$11.99 each

REMOVES PET ODORS

❖ **Sirius Groom Pet Odor Eliminator**
Nature-derived rice and barley to absorb and neutralize odors. Light baby powder scent. For fabric and carpet use only, do not spray on pets. 13.5 fl. oz.
247-565
reg. \$12.99
\$9.99



❖ **Fresh Fiji Sheet Detergent**
Laundry detergent in a single sheet! Seven-enzyme stain-removing blend. 30 easy-dissolving detergent sheets. Each, 9" x 8".
Lavender 406-092
Fresh 184-203
reg. \$19.99
\$14.99 each



❖ **Fresh Fiji Lint Roller Kit**
1 7/8" diam. x 9 1/4" L. Plastic, paper. Imported. Includes: 1 handle, 1 lint roller.
402-431
reg. \$6.99
\$4.99 the set



❖ **Fresh Fiji Lint Roller Refills**
1 7/8" diam. x 3 7/8" L. Paper. Imported. **403-184**
reg. \$7.99
\$5.99 the pack of 3

❖ **Fresh Fiji Fabric Refresher With Wrinkle Release**
Freshens fabrics and smooths wrinkles. Clean laundry scent. 16.9 fl. oz.
322-988
reg. \$11.99
\$8.99



❖ **Fresh Fiji Laundry Stain Remover Spray**
Pretreats and removes tough set-in stains with a powerful enzyme formula. 16.9 fl. oz.
687-992
reg. \$12.99
\$9.99



❖ **Fresh Fiji Shoe Deodorizer**
Eliminates tough odors on contact. 10.1 fl. oz.
322-256
reg. \$9.99
\$7.99



❖ **Fresh Fiji Car Air Freshener**
Clips onto car vents and allows you to control the fragrance intensity. .17 fl. oz. 2 1/4" diam. x 1 1/4" D with 2" L clip. Plastic. Imported.
Orange Blossom 721-472
White Cotton 721-597
reg. \$7.99
\$5.99 each



❖ **Fresh Fiji Gel Beads Deodorizer**
Neutralizes odors for up to 70 days. Plastic. 5.29 oz. net wt.
Calming Lavender 323-248
Fresh Cotton 323-032
reg. \$9.99
\$7.99 each



BRING DRY SKIN BACK TO LIFE!

Our Moisture Therapy Intensive Healing & Repair collection helps add intense, healing 24-hour moisture to even the most severe dry-skin conditions. And it's fragrance-free.

Extra Strength Cream
5.3 oz. net wt.
\$8 value
Sold separately on page 184.

Hand Cream
4.2 fl. oz.
\$6 value
Sold separately on page 216.

Bonus-Size Body Lotion
33.8 fl. oz.
\$20 value
Sold separately on page 184.

Moisturizing Lip Treatment Stick
.14 oz. net wt.
\$2 value
Sold separately on page 218.

ALL 4 FOR \$15.99

189-210

\$36 VALUE



BODY

Pampering oils. Luxurious lotions.

Revitalizing washes.

We've got something to keep every *body* soft, smooth and refreshed...all day, every day.

So go ahead, *show more skin.*

ORIGINAL with jojoba oil and a fresh herbal scent.

THE WONDER OF JOJOBA OIL

A plant extract that mimics your skin's natural oils, with vitamins and minerals essential to keep skin soft and smooth to the touch.



Replenishing Hand Cream
24+ hours of moisturization.
3.4 fl. oz. **941-268** reg. \$5
\$2.69

Bath Oil Spray
Locks in hydration. 5 fl. oz.
967-571 reg. \$14
\$8.49

Lip Balm
With jojoba oil, shea butter
and aloe extract. Grape flavor.
.14 oz. net wt. **958-150** reg. \$2
\$1.39



**Bonus-Size
Body Lotion**
33.8 fl. oz.
941-545
reg. \$20
\$12.99



Bonus-Size Bath Oil
Keeps skin hydrated after
bath or shower. 25 fl. oz.
941-253 reg. \$30
\$19.99

Body Lotion
Layer on lasting hydration.
11.8 fl. oz. **935-338** reg. \$11
\$6.99

Gelled Body Oil
Dries to a silky finish.
6.76 fl. oz. **930-575** reg. \$13
\$7.99

Bonus-Size Shower Gel
33.8 fl. oz. **170-731** reg. \$15
\$12.99

Shower Gel
Gently cleanses and hydrates.
5 fl. oz. **933-005** reg. \$8
\$4.69

SOFT & SENSUAL

with argan oil and
a spicy floral scent.

THE WONDER OF ARGAN OIL

So precious, they call it "liquid gold." Packed with vitamin E, it helps to visibly restore skin's luster and keep it feeling irresistibly soft.



**Bonus-Size
Body Lotion**
33.8 fl. oz.
943-806
reg. \$20
\$12.99



**Replenishing
Hand Cream**
24+ hours of
moisturization.
3.4 fl. oz.
867-315
reg. \$5
\$2.69

Body Lotion
Layer on
lasting
hydration.
11.8 fl. oz.
934-312
reg. \$11
\$6.99



Bonus-Size Bath Oil
Keeps skin hydrated
after a bath or shower.
25 fl. oz. 941-110
reg. \$30
\$19.99

Gelled Body Oil
Dries to a silky finish.
6.76 fl. oz. 930-628
reg. \$13
\$7.99

**Bonus-Size
Shower Gel**
33.8 fl. oz. 171-848
reg. \$15
\$12.99

Shower Gel
Gently cleanses
and hydrates.
5 fl. oz. 934-240
reg. \$8
\$4.69



RADIANT MOISTURE

with argan oil, and a peony and musk scent.

THE WONDER OF ARGAN OIL

blended with silk proteins + illuminator technology. Skin feels silky soft and looks kissed with radiance.



Bonus-Size Body Lotion
33.8 fl. oz. 942-317 reg. \$20
\$12.99

Replenishing Hand Cream
24+ hours of moisturization.
3.4 fl. oz. 941-272 reg. \$5
\$2.69

Shower Gel
Gently cleanses and hydrates.
5 fl. oz. 933-813 reg. \$8
\$4.69

Bonus-Size Shower Gel
33.8 fl. oz. 171-867 reg. \$15
\$12.99

Bonus-Size Bath Oil
Keeps skin hydrated after a bath or shower. 25 fl. oz.
938-959 reg. \$30
\$19.99

SKIN-SOFTENING BATH OILS

Our signature oils are designed to act like skin's natural oils to **keep skin hydrated during and after a bath or shower.**

Each, 16.9 fl. oz. reg. \$24
\$15.69 each



Original
Our best-selling bath oil!
With jojoba oil.
Fresh herbal scent.
941-105

Soft & Sensual
With argan oil.
Spicy floral scent.
941-124

Comforting Shea
With shea butter and oil. Vanilla, sandalwood and musk scent.
225-405

COMFORTING SHEA

with a unique blend of our signature oil and shea butter.



Body Butter
Creamy formula.
6.7 fl. oz. **225-333**
reg. \$11
\$6.99



Creamy Body Wash
Gently cleanses.
11.8 fl. oz.
225-424
reg. \$11
\$6.99



Body Lotion
48-hour moisture.
11.8 fl. oz.
225-348
reg. \$11
\$6.99



Hand Cream
3.4 fl. oz.
225-386
reg. \$5
\$2.69



Supreme Nourishment Bonus-Size Body Lotion
Warm vanilla scent.
33.8 fl. oz.
945-612
reg. \$20
\$12.99



Fresh and Smooth Sensitive Skin Facial Hair Removal Cream
1 fl. oz.
934-384
reg. \$10
\$5.79



Fresh and Smooth Sensitive Skin Body Hair Removal Cream
4.2 fl. oz.
934-399
reg. \$10
\$5.79



SUPREME NOURISHMENT
with Enriching Coconut Oil
the lasting nourishment of coconut oil with a lush tropical scent.

Lip Balm
With aloe extract and shea butter. Tropical coconut flavor. .14 oz. net wt. **958-370**
reg. \$2
\$1.39

Oil Body Wash
Softens with coconut oil and vitamin E. 11.8 fl. oz. **479-260** reg. \$15
\$9.99

Milk Lotion
With skin-softening coconut milk. 11.8 fl. oz. **479-331** reg. \$17
\$11.59

Body Soufflé
Airy, coconut water-infused soufflé leaves skin feeling soft all day. 6.7 fl. oz. **479-346** reg. \$16
\$10.49



So intense!
Healing moisture
that lasts 24 hours.

**Intensive Healing & Repair
Extra Strength Cream**
For the most severe dry-skin
conditions. Fragrance-free.
5.3 oz. net wt.
772-972
reg. \$8
\$4.99

**Intensive
Healing & Repair
Bonus-Size
Body Lotion**
Intense 72-hour
moisture for
extra-dry skin.
Fragrance-free.
33.8 fl. oz.
611-644
reg. \$20
\$13.69



**Daily Skin
Defense
Bonus-Size
Body Lotion**
Helps restore
moisture to
everyday dry
skin.
33.8 fl. oz.
611-625
reg. \$20
\$13.69



**Calming Relief
Bonus-Size
Body Lotion**
Instantly
soothes and
relieves dry,
itchy skin.
Fragrance-free.
33.8 fl. oz.
611-663
reg. \$20
\$13.69



Moisture Therapy +Balance and Soothe

Our advanced microbiome-supporting formulas, with prebiotics and para-probiotics, help to balance and soothe your skin.

Body Cream
Soothing formula with
ingredients known to help
create a healthy environment
for skin's microbiome and
restore balance. Replenishes
skin with moisture for a
smoother, softer, healthier
look. 5 fl. oz. 444-467
reg. \$18
\$15

Body Lotion
Contains ingredients known
to help create a healthy
environment for skin's
microbiome and restore
balance. Replenishes
moisture to leave skin
softer, smoother and
healthier-looking.
13.2 fl. oz. 438-082
reg. \$25
\$20

Body Wash
Use with +Balance and
Soothe Body Lotion or
Body Cream to help create a healthy
environment for skin's
microbiome to restore
balance and soften
while it gently cleanses.
13.2 fl. oz. 438-078
reg. \$23
\$18



Enjoy these special prices and exclusive offers only when you shop with an Avon Representative.



Rich in vitamins and omega acids for luxuriously nourished soft skin, and antioxidants to help protect skin from free-radical damage to keep it looking radiantly youthful.



VEILMENT MACADAMIA OIL

Revitalizing Foaming Shower Gel

A gel cleansing foam infused with macadamia nut oil to deeply nourish and condition skin so it feels soft and pampered. 6.7 oz. net wt. **250-219 reg. \$24 \$19**

Revitalizing Body Mousse

A soft, foamy mousse that deeply nourishes skin with pampering macadamia nut oil. So lightweight, it quickly melts into the skin for long-lasting moisturization. 6.7 oz. net wt. **249-879 reg. \$24 \$19**

VEILMENT Natural Spa collection



Himalaya Pink Salt Body Scrub & Cleanser
Mineral-rich Himalayan pink salt. Calming sage scent. 13.5 fl. oz. **473-257 reg. \$15 \$13.69**

Himalaya Pink Salt Exfoliating Soap
Daily body scrub and cleansing bar, with mineral-rich Himalayan pink salt, walnut shell, apricot seed and cranberry powder. Calming sage scent. 5.3 oz. net wt. **260-440 reg. \$8 \$6**

Dead Sea Salt Body Scrub & Cleanser
Israeli Dead Sea salt. Energizing citrus-ginger scent. 13.5 fl. oz. **473-242 reg. \$15 \$13.69**



Bamboo Charcoal Body Scrub & Cleanser
A gentle scrub and wash infused with Korean bamboo charcoal, Israeli Dead Sea salt, apricot seed and spruce. 13.5 fl. oz. **260-402 reg. \$23 \$18**



Black Rose Body Scrub & Cleanser
French rose oil and apricot-seed powder. Aromatic black rose scent. 13.5 fl. oz. **473-204 reg. \$15 \$13.69**



HEMP SEED OIL

ULTRA-NOURISHING

A naturally derived oil enriched with omega-3-6-9 fatty acids and vitamin E to help naturally nourish, hydrate and soften as it cleanses, for the look of healthy radiance.

Lip Balm

Hemp-infused lip balm enhanced with moisturizing jojoba and coconut oils for deeply hydrated, naturally conditioned lips. Each, .14 oz. net wt. Clear **957-058** Red **957-039** reg. \$2.50 **\$1.69**

Dry Body Oil

Light, easily absorbed. Helps deeply nourish and hydrate dry and irritated skin. Fragrance-free. Hypoallergenic. 5 fl. oz. **564-106** reg. \$35 **\$28**

Shower Shake

Creamy yet light, milky dual-phase formula infused with hemp seed oil and gentle cleansers. Hypoallergenic. Shake before use. 10.1 fl. oz. **157-363** reg. \$23 **\$18**

Bathing Bar

Plant-based bar soap gently cleanses. 3.2 oz. net wt. **157-469** reg. \$5 **\$4**



NO
PARABENS,
SULFATES,
PHTHALATES,
TRICLOSAN,
CBD OR THC.

VEILMENT CBD every body needs CBD

Veilment CBD Multi-Balm Stick

Glides on smoothly. Soothes skin instantly. Great for rough spots, like elbows or knuckles, or any area where skin on your body feels dry. Not intended as lip balm. No THC. Each, .14 oz. net wt. Jasmine **408-391** Geranium **056-115** reg. \$4.50 **\$3.50 each**



Veilment CBD Dry Body Oil

Lightweight. Nongreasy. Quickly nourishes skin with instantly replenishing hydration while it helps reduce redness and soothe irritation so skin looks healthy and radiant. Free of fragrance, mineral oil, parabens, phthalates and THC. 3.73 fl. oz. **408-224** reg. \$37 **\$30**



Veilment CBD Nourishing Body Cream

Skin feels soft, smooth and nourished. Jasmine scent. No THC. 5 fl. oz. **333-685** reg. \$33 **\$29.50**



Veilment CBD Soothing & Nourishing Body Cream

Concentrated formula. Visibly soothes and smooths. Geranium scent. No THC. 1.7 fl. oz. **333-226** reg. \$33 **\$29.50**



Veilment CBD Cooling Body Roll-On Gel

With 100mg CBD, cooling menthol and nourishing essential oils for soothing relief, and an easy roll-on design to target any area of dry-skin discomfort. No THC. 2.5 fl. oz. **958-456** reg. \$24 **\$20**





A pro body & facial massage at home!

This advanced massager set is designed to stimulate muscles through gentle contractions, **improving circulation and easing tension**, while it aids absorption of our Massage Gel that helps skin look **smoother, radiant and firmer**.

Eclat D'or Face & Body Massager

Stimulates facial and body muscles to improve tone, firmness and a healthy glow. USB rechargeable. 3" diam. x 2.6" H. **376-870** reg. \$240 **\$200**

Eclat D'or Face & Body Massage Gel

With serine and matrixyl to help your face and body look smoother and more radiant. Cooling formula helps muscles feel more relaxed. 6.7 fl. oz. **376-884** reg. \$32 **\$26.99**



WITH ELECTRICAL MUSCLE STIMULATION (EMS) TECHNOLOGY TO HELP SKIN LOOK AND FEEL REJUVENATED

FREE Eclat D'or Face and Body Massage Gel* with any Eclat D'or massager, page 190
*Also sold separately. Excluded from offer purchase. Limited quantities.



Smooth Moves Anti-Cellulite Massager
Use with gel to help smooth and firm skin. Rotating rollers help promote skin circulation and reduce the appearance of cellulite. Plug-in device. **011-296** reg. \$70 **\$62.99**



Avon Aromatherapy Minding My Mood 4-in-1 Essential Oil Blends
Two natural multipurpose fragrance oils formulated to improve your state of mind. Each, 1.7 fl. oz. **606-376** reg. \$28 **\$24.99**
boxed set of 2



Smooth Moves Anti-Cellulite Cooling Gel
L-carnitine and chai hu help target fat cells. 6.7 fl. oz. **722-722** reg. \$21 **\$12.99**



Affirm Yourself Firming Body Cream
Caffeine complex stimulates natural collagen production. 6.7 fl. oz. **522-970** reg. \$21 **\$12.99**



End of the Line Stretch Mark Minimizing Lotion
Shea butter and pomegranate extract stimulate natural elastin production. 6.7 fl. oz. **524-422** reg. \$21 **\$12.99**



PHYSIOGEL

HYPOALLERGENIC

DAILY MOISTURE THERAPY

FOR SENSITIVE SKIN THAT FEELS DRY AND TIGHT.

TRIPLE ACTION:

- Repair •Restore •Hydrate

BIOMIMIC TECHNOLOGY™

It works naturally with skin, helping to replenish lost lipids to help strengthen your moisture barrier so your skin feels less dry and sensitive. Clinically proven moisturization.



Facial Cream*

Day cream with long-lasting moisture for normal to dry sensitive skin. 5.1 fl. oz. **847-511** reg. \$42 **\$33.49**

Facial Cream*

2.5 fl. oz. **847-507** reg. \$29 **\$22.99**

SCAN.
SHOP.
SHARE.



Born in Europe. Powered by science.
Dermatologist-recommended worldwide.



No fragrances, preservatives or colorants.

Facial Lotion*

For normal/dry sensitive skin. Lightweight, quickly absorbed lotion with the feel of a light emulsion cream. 6.7 fl. oz. **847-492** reg. \$32 **\$25.99**

Intensive Cream for face

Rich daily facial cream provides long-lasting, intensive moisturization that works instantly to quickly relieve very dry and sensitive skin. 3.3 fl. oz. **093-608** reg. \$40 **\$31.99**

Dermo-Cleanser for face

Mild and gentle, soap-free facial cleanser for dry and sensitive skin. Appropriate for frequent use, with or without water (can apply with cotton pad). 5 fl. oz. **094-384** reg. \$24 **\$18.99**

Body Lotion*

For dry and sensitive skin. Lightweight, quickly absorbed lotion with the feel of a light emulsion cream. 6.7 fl. oz. **096-258** reg. \$30 **\$23.99**



*The National Eczema Association has awarded the Seal of Acceptance™ to Physiogel Hypoallergenic Daily Moisture Therapy Facial Lotion, Facial Cream and Body Lotion.

PHYSIOGEL

HYPOALLERGENIC

CALMING RELIEF

FOR SKIN THAT FEELS DRY, ITCHY, RED, SENSITIVE AND IRRITATED.

TRIPLE RELIEF: •Anti-dryness •Anti-itchiness •Anti-irritation



Born in Europe.
Powered by science.
Dermatologist-
recommended
worldwide.

**A.I. Cream*
for face**
Facial cream
soothes red, itchy
skin associated
with dryness with
instant and long-
lasting relief.
3.3 fl. oz. **096-865**
reg. \$42
\$33.99

**A.I. Lotion*
for face**
Facial lotion for
instant and long-
lasting, soothing relief
of redness and itching
associated with dry
skin so skin feels less
sensitive. Light cream
emulsion. 6.7 fl. oz.
096-406 reg. \$42
\$33.99

BIOMIMIC TECHNOLOGY™

It works naturally with skin, helping
to replenish lost lipids to help
strengthen your moisture barrier so
your skin feels less dry and sensitive.
Clinically proven moisturization.



*The National Eczema Association
has awarded the Seal of Acceptance™
to Physiogel Hypoallergenic Calming
Relief A.I. Cream and Lotion.



rosy all over

Passion & Beyond Rose Silk Bouquet

Developed from a unique eco-friendly extracting technology that recreates the vibrant, alluring aroma of a blooming rose harmonized with fresh citrus in a lightweight, refreshing formula that moisturizes and leaves skin with a soft, lingering floral-fruity scent.

**Passion & Beyond
Rose Silk Bouquet Shower Gel**
Soft, silky lather of nourishing plant-
derived glycerin and a naturally derived,
mild cleanser leaves skin refreshed,
lightly scented and moisturized.
10.1 fl. oz. **102-293** reg. \$23
\$18

**Passion & Beyond
Rose Silk Bouquet Body Emulsion**
Elegantly fragranced with calming damask
rose water and infused with moisturizing and
soothing provitamin B5, it helps revitalize tired
skin, leaving it feeling petal soft and exquisitely
scented. 10.1 fl. oz. **102-327** reg. \$28
\$22

HEXASHIELD over-the-counter first-aid essentials +



**deep & potent
pain relief**

Arthritis Pain Relief Cream
Helps relieve minor aches and pains associated with muscle aches and arthritis. Odor-free. Active ingredient: Capsaicin, .075%. 1.5 oz. net wt. **243-259** reg. \$13.99 **\$11.49**

soothes back & joint pain

Pain Relief Cream for Muscle, Back and Joint
Relieves minor pain from strains, sprains and backache. Active ingredients: Camphor, 4%, Menthol, 10%, Methyl Salicylate, 30%. 2 oz. net wt. **213-921** reg. \$9.49 **\$7.99**
BUY 1, GET 1 FREE

fast itch relief

Anti Itch Cream with Healing Aloe
For skin irritation from eczema, psoriasis and poison ivy. Suitable for sensitive skin. Active ingredient: Hydrocortisone, .5%. 2 oz. net wt. **213-989** reg. \$9.99 **\$8.39**
BUY 1, GET 1 FREE

FOOT WORKS hardworking formulas for hardworking feet

Deodorizing Spray
Can also be used in footwear. 3.5 oz. net wt. **313-236** reg. \$9 **\$7.29**



Lavender Softening Balm
1.7 oz. net wt. **312-560** reg. \$6 **\$4.99**



Arthritis Achy Foot and Muscle Cream
2.5 fl. oz. **314-194** reg. \$7 **\$5.29**



Antifungal Spray for Athlete's Foot
3.4 fl. oz. **309-825** reg. \$9 **\$6.69**



Maximum Strength Cracked Heel Cream
2.5 fl. oz. **310-404** reg. \$7 **\$5.29**



Intensive Callus Cream
3.4 fl. oz. **312-612** reg. \$9 **\$5.99**



Deep Moisturizing Cream
2.5 fl. oz. **308-962** reg. \$6 **\$4.49**



Intensive Moisture Foot Cream
Suitable for diabetics. 2.5 fl. oz. **302-012** reg. \$6 **\$4.49**



Overnight Renewing Cream
3.4 fl. oz. **295-205** reg. \$9 **\$5.99**



Pedicure Tool
4-in-1 tool! Plastic. 3 1/8" L x 1 3/4" W x 1 1/2" H. Includes: fine-grain file, metal file, pumice, brush. **592-712** reg. \$11 **\$7.99**



Pedicure Kit
Case, 3 1/2" L x 4 3/4" W. Metal, man-made materials. Includes: nail clipper, toenail clipper, nail file, scissors, cuticle pusher. **121-029** reg. \$11 **\$8.29**



**BUG GUARD PLUS
IR3535® EXPEDITION™**

**ALL-IN-ONE PROTECTION
FROM SUN & BUGS**

**REPELS DEER TICKS THAT MAY
CARRY & TRANSMIT LYME DISEASE**

- DEET-FREE / PABA-FREE
- NO NEED TO WASH OFF
- WATER-RESISTANT
- SPF 28 & SPF 30
- WITH VITAMIN E
- **PROTECTS AGAINST** mosquitoes, deer ticks, gnats, no-see-ums, sand flies and biting midges

A. Aerosol Spray SPF 28

Repels mosquitoes for 8 hours, deer ticks for 12 hours. 4 oz. net wt. 521-370 reg. \$20
\$13.99

B. Pump Spray SPF 30

Repels mosquitoes for 8 hours, deer ticks for 10 hours. 4 fl. oz. 255-278 reg. \$15
\$9.49

**C. Family Size
Pump Spray SPF 30**

8 fl. oz. 255-259 reg. \$24
\$17.39

**D. Travel Size
Pump Spray SPF 30**

2 fl. oz. 943-533 reg. \$12
\$8.49



**BUG GUARD PLUS
IR3535® LOTION**

WATER RESISTANT PLUS SPF 30

**REPELS MOSQUITOES THAT MAY
CARRY & TRANSMIT THE ZIKA VIRUS**

- DEET-FREE / PABA-FREE
- NO NEED TO WASH OFF
- WATER-RESISTANT
- SPF 30
- WITH ALOE & VITAMIN E
- DERMATOLOGIST-TESTED

**Gentle Breeze®
SPF 30 Lotion**

4 fl. oz. 925-819
reg. \$15
\$9.49



**BUG GUARD PLUS
PICARIDIN**

**FOR DAWN AND DUSK WHEN
BUGS ARE MOST ACTIVE**

**REPELS DEER TICKS THAT MAY
CARRY & TRANSMIT LYME DISEASE**

- DEET-FREE / PABA-FREE
- WITH VITAMIN E & ALOE*
- **PROTECTS AGAINST** mosquitoes, deer ticks, gnats, no-see-ums, sand flies, biting midges and black flies

*Picaridin Aerosol Spray does not contain aloe. Read and follow label directions and precautions.

E. Aerosol Spray*

Repels mosquitoes for 6 hours, deer ticks for 7 hours. 4 oz. net wt. 315-243 reg. \$20
\$13.99

F. Pump Spray

Repels mosquitoes for 8 hours, deer ticks for 12 hours. 4 fl. oz. 255-373 reg. \$15
\$9.49

G. Travel Size Pump Spray

2 fl. oz. 009-600
reg. \$12
\$8.49

H. Family Size Pump Spray

8 fl. oz. 255-187
reg. \$24
\$17.39

J. Towelettes

Repels mosquitoes for 8 hours, deer ticks for 12 hours. Resealable bag holds 8 packets. Each towelette, 9" L x 5 1/2" W. Each, .3 fl. oz. 269-562 reg. \$16
\$10.99 PACK OF 8



PERIOE THERA-WHITE



Instant Whitening LED Light System

Use hydrogen peroxide gel with LED light for 10 minutes. Requires two lithium batteries (included). Refill syringe can be purchased separately. Gel, .17 fl. oz. **469-315** reg. \$55 **\$45.99** the kit

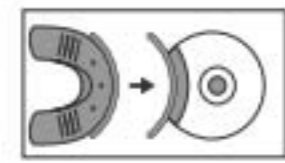

ATTACH LED DEVICE to silicone mouth tray.



APPLY GEL with syringe.



BITE DOWN ON TRAY Turn on light. Leave in for 10 minutes.

Perioe Thera-White 2-in-1 Whitening Toothpaste

INNOVATIVE DUAL SYSTEM! Booster activates toothpaste to remove stains and whiten teeth faster and more effectively than with either alone. Fluoride-free. 4.9 fl. oz. reg. \$30 **\$26.50** each



Charcoal
Cool Mint.
With activated charcoal.
469-406



Pink
Mild Mint.
459-523



Thera-White Whitening Gel

Use 1-2X a day. Can also be used as a refill with LED system. Gel, .17 fl. oz. **616-718** reg. \$24 **\$19.99**



APPLY GEL with syringe. LET DRY for 1-2 minutes. Do not drink or eat for an hour. REMOVE RESIDUE. Brush or rinse.

PERIOE THERA-WHITE

ONE-STEP WHITENING STRIP

The gel is already on the strip, no syringe needed.

with hydrogen peroxide



SIMULATED



Perioe Thera-White Dental Whitening Strips

Whitens in just 30 minutes. In 12 days, see whiter teeth for six months. Clear gel strip with hydrogen peroxide adheres to teeth and peels off easily. No-slip grip. Apple Mint flavor. **954-719** reg. \$24 **\$19.99** BOX OF 20 STRIPS



Peel the strip from the backing liner.



Apply the strip to cover teeth to be whitened. Align the dented edge with gum line.



Do the same with lower teeth. Leave on for 30 minutes and peel off.

A BRIGHTER SMILE ON THE GO

With hydrogen peroxide, instantly removes stains from food, coffee, wine and lipstick.



Perioe Thera-White Teeth Whitening Pen

Clear gel with hydrogen peroxide and an easy-to-use silicone tip. .13 fl. oz. **908-225** reg. \$26 **\$19.99**





Perioe Himalaya Pink Salt Toothpaste Pump Ice Mint

Creamy paste in easy-to-use pump. Over 2.9X as much toothpaste as tube. Fluoride-free. 10 oz. net wt. **883-883** reg. \$12 **\$10**

Perioe Himalaya Pink Salt Toothpaste Tube Ice Mint

Pink gel paste with aloe vera essence beads. Fluoride-free. 3.4 oz. net wt. **883-276** reg. \$6 **\$5**

Perioe Himalaya Pink Salt Toothbrush Soft

Microfibers with natural Himalayan pink salt help keep teeth clean. Soft bristles. **888-024** reg. \$5 **\$4.29**

Whitening Essentials Toothpaste Blanc Charcoal Fresh Mint
With activated charcoal to help remove stains and brighten teeth. 5.5 oz. net wt. **480-460** reg. \$10 **\$8.19**



Whitening Essentials Toothpaste Original Cool Mint
With highly effective whitening agents to keep your smile bright. 5.5 oz. net wt. **478-259** reg. \$10 **\$8.19**



Whitening Essentials Toothpaste Perioe Black Charcoal Clean Mint
With 10X more activated charcoal (compared to Blanc Charcoal) to help remove stains and brighten teeth. 5.5 oz. net wt. **820-622** reg. \$11 **\$9.19**



Whitening Essentials Toothbrush Medium Blanc Charcoal
Uniquely shaped brush. Medium bristles infused with activated charcoal to help your teeth look clean and bright. **474-162** reg. \$6 **\$4.80**

FREE Perioe White Action Toothbrush—Green* with any Whitening Essentials Toothpaste purchase from this page. *Sold separately on page 224. Limited quantities.



REACH® & LISTERINE® FLOSS always remember to floss!

REACH® Unflavored Waxed Floss
Accepted by the American Dental Association. 55 yards. **505-238** reg. \$3 **\$1.99**



REACH® Mint Waxed Floss
The #1 selling floss from REACH®. Refreshing mint flavor. Accepted by the American Dental Association. 55 yards. **504-652** reg. \$3 **\$1.99**



LISTERINE® Cool Mint™ Floss
Removes up to 61% more plaque than GLIDE® Mint Floss. Waxed coating is shred-resistant. Mint flavor for the feeling of clean, fresh breath. 55 yards. **505-261** reg. \$5 **\$3.99**



LISTERINE® Ultraclean® Mint Floss
Removes 2X more plaque than GLIDE® Mint Floss. With patented MICRO GROOVES® technology for greater plaque removal and superior cleaning. 30 yards. **505-223** reg. \$5 **\$3.99**



LISTERINE® Ultraclean® Access® Flosser
Long ergonomic handle with nonslip grip. Unflavored floss heads. **505-314** reg. \$6 **\$4.79** includes 8 floss heads

LISTERINE® Ultraclean® Access® Mint Flosser Refill
Disposable mint-flavored floss heads. For use with the **LISTERINE® Ultraclean® Access® Flosser.** **510-085** reg. \$7 **\$5.64** pack of 28

LISTERINE® Ultraclean® Access® Unflavored Flosser Refill
Disposable unflavored floss heads. For use with the **LISTERINE® Ultraclean® Access® Flosser.** **521-969** reg. \$7 **\$5.64** pack of 28



EUTHYMOL uniquely flavored, classic oral care



Loved for over 122 years for its unique wintergreen flavor, this classic oral care brand is formulated to help keep teeth and gums healthy with a blend of anti-plaque and specially refreshing ingredients. **Feel the difference!**

Euthymol Toothpaste
Fluoride-free. Strong, unique flavor. With ingredients to keep breath fresh and help remove plaque. Recyclable aluminum vintage tube. 3.7 oz. net wt. **295-406** reg. \$10 **\$6.99**

Enjoy these special prices and exclusive offers only when you shop with an Avon Representative.

Euthymol Toothbrush Regular
Small head with soft bristles reaches the back teeth and is curved to hug gum line for deep and full cleaning. **301-150** reg. \$6 **\$3.99**

Euthymol Toothbrush Classic
Larger head with soft bristles covers five teeth at a time for fast and efficient cleaning. Curved to hug gum line. **301-092** reg. \$6 **\$3.99**

Euthymol Mouthwash
Pink jelly formula for long-lasting freshness. 6.7 fl. oz. **301-183** reg. \$13 **\$9.99**

Euthymol Breath Spray
Pocket-size mouth spray that keeps breath minty fresh, anytime, anywhere. .33 fl. oz. **302-084** reg. \$11 **\$7.99**

Elastine SALON de Color

100% gray coverage and rich, long-lasting color... without ammonia, parabens, mineral oil or benzophenone. For your most luxurious locks and healthy-looking hair. **No appointment necessary.**

Start with pre-color treatment. Follow with color in two steps. Finish with conditioning mask.



radiant BLACKS



Elastine Salon de Color BLACK
Make an impact for a dramatic look.
reg. \$9.99
\$7.99

2 / Soft Black 038-553



ravishing REDS



Elastine Salon de Color REDS & AUBURNS
Refresh, brighten or deepen color.
reg. \$9.99
\$7.99

4R / Dark Mahogany Red 039-750

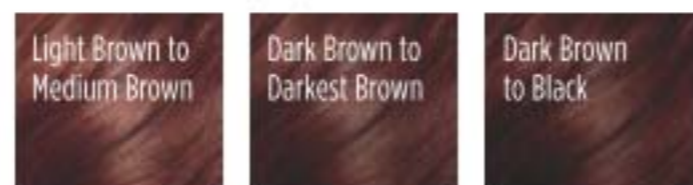

6R / Light Auburn 044-608



rich BROWNS



Elastine Salon de Color BROWNS
If your Brown color looks faded, make it vibrant!
reg. \$9.99
\$7.99

4 / Dark Brown 038-568



4B / Dark Chocolate Brown 039-727



5B / Medium Maple Brown 041-723



5CB / Medium Chestnut Brown 040-110



beautiful BLONDES

Elastine Salon de Color BLONDES
Lighten dark roots or completely color to tips.
reg. \$9.99
\$7.99

7BL / Natural Dark Blonde 047-827

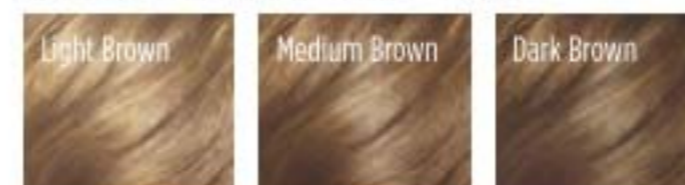

8BL / Medium Golden Blonde 057-475



10BL / Extra Light Natural Blonde 058-620



MORE THAN JUST A DRY SHAMPOO

NO-RINSE, LEAVE-IN SHAMPOO DOES ALL THIS INSTANTLY:

CLEANSES No water needed. Leaves hair clean and freshly scented without rinsing.

DETOXIFIES With charcoal extract and soothing white tea powder, absorbs oil, sweat and odor. No talc powder or starch. No residue.

ENHANCES COLOR—3 shade-matching formulas One is clear, great for blondes.

EXTENDS STYLING Leaves hair looking refreshed and restored with added volume.

Elastine Restore & Detox Dry Shampoo

No time? No worries! No wetting or resetting. Just spray, comb...done! Hair looks fresh instantly. Great for on the go or extending time between shampoos.

Enigmatic Dark **956-396**

Fearless Brunette **956-821**

Incredible Invisible **956-286**

Each, 5 oz. net wt. reg. \$19

\$16 each



Light Brown 244-642

Black 245-251

Dark Brown 245-213

Reddish Brown 243-627

ROOTS? NEVER.
Cover gray in seconds and extend time between salon visits.

Root Touch-Up
An instant way to cover up your roots. With scalp-nourishing Ha-Soo-Oh herb, black bean and ginseng. Built-in mirror. Travel-ready. Each, .25 oz. net wt. reg. \$18 **\$15.99 each**

SIMULATION
before touch-up after touch-up

ELASTINE PROPOLITHERA styling boosters

Serum Treatment

Upon contact with water, nutrient-rich liquid visibly transforms into a creamy formula. 7.8 fl. oz.

359-821
reg. \$22
\$18



Aloe Dual-Active Hair Serum

Intense hydration with vitamins, minerals and other nutrients to bring damaged or chemically processed hair back to life. 3.4 fl. oz.

102-585
reg. \$30
\$25



Curl Cream

Rich hydration for bouncy, defined curls. Reduces frizz for a smooth, healthy-looking shine. 5 fl. oz.

102-475
reg. \$19
\$15



Volumizing Mousse

Lightweight formula helps add lift, bounce and body, enhances elasticity and minimizes breakage for a flexible hold with natural-looking, long-lasting style and shine.

Protects against heat, so it's perfect for blow-drying. 5 fl. oz.

847-550
reg. \$19
\$15



Volume Spray

Adds weightless volume and lustrous texture to thinning hair. 6.7 fl. oz.

103-840
reg. \$19
\$15



Leave-In Conditioner

Hydrates and nourishes dry hair, infusing it with rich lustre. 8.1 fl. oz.

102-570
reg. \$19
\$15



ELASTINE PROPOLITHERA shampoos, conditioners & treatments

Rejuvenating hair care from bees. Formulated to add new life to hair, it infuses every strand with healthy-looking body and shine. Free of sulfates and parabens.

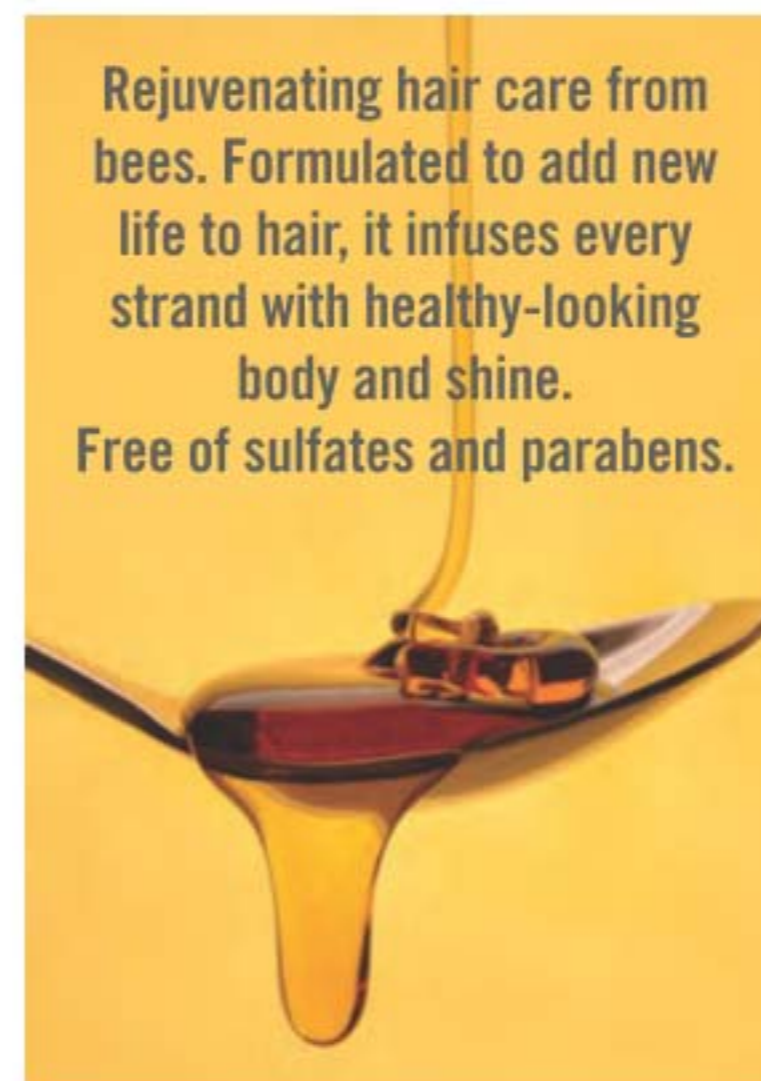

HAIR CARE

Volumizing

Adds weightless volume and enhances texture to make hair look fuller, thicker and stronger. Each, 16.9 fl. oz.

A. Shampoo 892-607
B. Conditioner 892-870

Damage Repair

Helps repair and soften damaged hair so it appears smooth and manageable. Each, 16.9 fl. oz.

C. Shampoo 893-713
D. Conditioner 893-728

E. Hair Oil Serum

Helps to strengthen, protect, moisturize and smooth hair, and to add shine while styling. 5.7 fl. oz.

895-190

F. Hair Mask

Enriched with nutrients to help deeply nourish hair and mend damaged split ends. 10.1 fl. oz.

895-185

reg. \$18 each
\$15.99 each



CHI® ESSENTIALS have a great hair day, every day

A. CHI® Essentials Replenishing Shampoo
Gentle daily shampoo with essential vitamins, minerals and amino acids. No sulfates or parabens, so it won't strip hair of natural oils. Safe for color-treated hair. 12 fl. oz. **589-140** reg. \$18 **\$15.99**

B. CHI® Essentials Moisturizing Conditioner
Lightweight daily conditioner. Infused with aloe to lock in rich moisture. With vitamins A and B to help strengthen hair from roots to ends, increase elasticity and help smooth split ends and frizz. 12 fl. oz. **589-409** reg. \$18 **\$15.99**

C. CHI® Essentials Repairing Serum
Deeply penetrating-yet-lightweight serum helps strengthen, protect, moisturize and smooth. With vitamin A to help seal split ends, and rosemary to help boost volume and shine. 6 fl. oz. **589-413** reg. \$31 **\$26.50**

D. CHI® Essentials Thermal Protecting Spray
Helps protect hair from the damaging heat from styling tools. Silk molecules help lock in moisture and strengthen cuticles for frizz-free, shiny hair. 6 fl. oz. **589-432** reg. \$27 **\$23.50**



CHI® PRO STYLERS & TOOLS for salon-quality results

CHI® ENVIRO 54® Natural Hold Hair Spray
For brushable hold. Lightweight. Fast-drying. No build-up. Anti-humidity. Thermal protectant for blow-drying. With silk to help build hair's strength and resilience, and natural botanicals to add volume and enhance shine. Paraben-free. 10 oz. net wt. **908-450** reg. \$26.50 **\$21.50**



CHI® Styling Cream Gel
Workable styling cream gel to create sleek styles or enhance natural curls. Light-hold, non-flaking formula that adds incredible shine and control to any style. Enriched with silk to help strengthen hair. 6 fl. oz. **908-479** reg. \$20.50 **\$16.80**



BioSilk® Silk Therapy®
Replenishes and reconstructs to help repair and protect all hair types. Tames frizz and flyaways and leaves hair silky smooth with reflective shine. Helps shield hair from UV rays, heat and humidity. 5.64 fl. oz. **011-349** reg. \$34 **\$28**



CHI® 1" Volcanic Lava Ceramic Pro Spin 'n' Curl
Preset temperature controls with adjustable timers and LED screen display. For any hair type. 12" L. Dual voltage for travel. 11 ft. swivel cord. Use only as directed. **471-527** reg. \$199 **\$179**



CHI® Advanced Ionic Compact Hair Dryer
Powerful 1875-watt ion generator emits negative ions to reduce drying time. Lightweight, compact design. Rapid Clean Technology with Blue LED light for cleaner air during styling. Adjustable heat and air-speed settings. Removable filter. 6½ ft. cord. Use only as directed. **471-474** reg. \$150 **\$135**



HEMPHARMX & ADVANCE TECHNIQUES



HEMP FOR HAIR

Shampoo and conditioner with cold-extracted hemp seed oil. Contains Omega 3-6-9, known to help moisturize and nourish hair, prevent breakage and deliver full volume.

Elastine HempharmX
Weightless hydration. Vegan formulas. Both are silicone-free. Shampoo is sulfate-free.

Shampoo
13.5 fl. oz.
359-836

Conditioner
13.5 fl. oz.
360-544
reg. \$24
\$20 each

Advance Techniques Daily Shine 2-in-1 Shampoo & Conditioner
Formulated to bring out radiant shine for a sleek, long-lasting finish. 11.8 fl. oz. **883-185**
reg. \$9
\$5.99



Advance Techniques Daily Shine Dry Ends Serum
Helps mend and nourish split ends instantly. Contains UV absorbers to protect against the damaging effects of the sun. 2 fl. oz. **883-261**
reg. \$11
\$7.69



Advance Techniques 360 Nourish with Moroccan Argan Oil Leave-In Treatment
With nourishing vitamins B and E, moisturizes dry, damaged hair, and infuses it with instant shine, irresistible softness, smooth silkiness and weightless movement. 2 fl. oz. **718-867**
reg. \$16
\$10.99



DR. GROOT your solution to thinning hair



NEW

Dr. Groot Premium Scalp Cleansing Brush
Helps promote cleansing of residue while massaging to reinvigorate health of scalp as it helps to stimulate circulation. **065-776** reg. \$19
\$16

- Formulated to help restore your scalp's invisible microbiome shield of healthy flora.
- Contains prebiotics and para-probiotics, and natural plant-based ingredients to help soothe redness and itching.
- With biotin to help thicken hair.
- No sulfates, parabens or silicones.

Scalp Fortifying Serum Treatment
Moisturizes and helps support healthy hair roots and growth. 6.7 fl. oz. **782-271**
reg. \$35
\$29

Scalp Fortifying Exfoliating Shampoo
With rosemary extract, gently exfoliates. Removes dirt and impurities. 8.4 fl. oz. **782-176**
reg. \$35
\$29

Scalp Fortifying Hair-Thickening Shampoo
With coconut oil, cleanses as it helps moisturize dry scalp and hair. 13.5 fl. oz. **778-014**
reg. \$35
\$29

Scalp Fortifying Massaging Tonic
Massage in. Helps hair follicles absorb essential nutrients. 5 fl. oz. **782-802**
reg. \$47
\$39.49



**SCAN.
SHOP.
SHARE.**

ESSENTIALS

MOISTURE THERAPY

Intensive Healing & Repair Hand Cream
786-296

Calming Relief Hand Cream
786-349

Daily Skin Defense Hand Cream
786-224

Each, 4.2 fl. oz.
reg. \$6
\$2.69 each



AVON CARE

Silicone Glove Protective Hand Cream
Lasting protection from dryness.
3.4 fl. oz.
048-660
reg. \$6
\$2.69



SKIN SO SOFT

Comforting Shea Hand Cream **225-386**

Original Replenishing Hand Cream **941-268**

Soft & Sensual Replenishing Hand Cream **867-315**

Radiant Moisture Replenishing Hand Cream **941-272**

Each, 3.4 fl. oz. reg. \$5
\$2.69 each



Senses Antibacterial Hand Gel

Each, 2.5 fl. oz. reg. \$7
\$3.99 each

Fresh Cucumber & Melon **629-240**

Silky Vanilla **629-183**

Senses Hand Soap

Each, 8.1 fl. oz. reg. \$10
\$5.99 each

Fresh Cucumber & Melon **359-362**

Silky Vanilla **356-435**



KILLS 99.99% OF BACTERIA IN 15 SECONDS

TRY AVON'S HEAD-TO-TOE FAVORITES!



*Compared to Blanc Charcoal.

Make Life Beautiful Convenience Kit
Great for on the go! **578-807** reg. \$31
\$25.99 8-piece set

- **Veilment Natural Spa Black Rose Body Scrub & Cleanser**
With French rose oil and apricot-seed powder. Aromatic black rose scent. 1 fl. oz.

Elastine PropoliThera

- **Damage Repair Shampoo** 1.7 fl. oz.
- **Damage Repair Conditioner** 1.7 fl. oz.
With vitamin-enriched beeswax, honey and royal jelly.

- **Skin So Soft Roll-On Anti-Perspirant Deodorant** 2.6 oz. net wt.
- **Physiogel Daily Moisture Therapy Facial Lotion**
Lasting moisture to protect against recurrent dryness. 1.69 fl. oz.
- **Whitening Essentials Perioe Black Charcoal Clean Mint Toothpaste**
With fluoride and 10X activated charcoal*. .7 oz. net wt.
- **Travel Toothbrush** Plastic cover.
- **Make Life Beautiful Travel Pouch**
Vinyl. 4" H X 4" W X 2 1/2" D. Imported.

ESSENTIALS lip balms

Cherry
956-840

Coconut (with coconut oil)
140-983

Strawberry
956-984

Aloe (with aloe extract; grape-flavored)
141-038

VEILMENT CARE LIP BALM
Infused with naturally moisturizing jojoba oil and shea butter to keep lips soft and supple all day. Delicately scented and tinted. Each, .14 oz. net wt. reg. \$2 **\$1.39 each**

MOISTURE THERAPY LIP BALM
Intensive Healing & Repair Moisturizing Lip Treatment Balm 207-949
Calming Relief 777-682
Daily Defense 777-936
Each, .14 oz. net wt. reg. \$2 **\$1.39 each**

FLAVOR SAVERS LIP BALM
Strawberry 208-209
Vanilla 209-501
Melon 209-334
Each, .14 oz. net wt. reg. \$2 **\$1.39 each**

DEW KISS Lip Dew
.14 oz. net wt. 208-012
reg. \$2 **\$1.39**

SOFY

Organic Cotton Pads and Pantyliners to help you stay dry and protected to keep you feeling your best.

- 100% organic cotton cover certified by internationally accredited OCS (Organic Content Standard)
- Free of dye, fragrance and chlorine...so it won't irritate your intimate areas
- Thin, flexible material
- Unique design for instant absorption and prevention of side leakage
- Full coverage from light to heavy flow
- Easy disposal etiquette tab (Regular and Overnight)
- Secure adhesion

feel free, fresh, fearless



SOFY SANITARY PADS with 100% organic cotton cover
Regular
Each, 9.84". 789-515
reg. \$12.49 **\$9.99 pack of 20**



Overnight
Each, approx. 13". 789-520 reg. \$9.99 **\$7.99 pack of 10**



Regular Pantyliner
Each, approx. 6". 789-534 reg. \$12.49 **\$9.99 pack of 40**



VEILMENT CARE BAR SOAPS

Delicately scented, plant-based cleansers moisturize skin, leaving it beautifully soft and lightly fragranced.



Veilment Care Soothing & Relaxing Bar Soap

Light, fresh botanical and floral scent. Enriched with comforting lavender oil extract to help calm and soothe. Free from parabens and phthalates. Each, 4.9 oz. net wt. **059-937**

reg. \$8
\$6.49 pack of 3

Veilment Care Moisturizing Bar Soap

Derived from olive oil and infused with coconut oil, 2.8 oz. net wt. **609-360**

reg. \$2.50
\$1.99



DAILY ESSENTIALS

From *head-to-toe* favorites to laundry essentials, these are your *everyday go-to's* that you just can't live without.



With chia seed extract.

Oil-Balancing Cream

Refreshing gel-cream eliminates excess shine and minimizes the appearance of pores. 1.7 fl. oz. **906-753**

reg. \$13
\$6.99



With sunflower seed extract.

Anti-Aging Cream

Moisturizing formula works to visibly smooth the appearance of fine lines and wrinkles. 1.7 fl. oz. **906-681**

reg. \$13
\$6.99



NOW
50%
MORE
smoothing and
firming cream!

**Bonus-Size
Dramatic Firming Cream**

2.5 fl. oz. **906-768**

reg. \$15
\$7.99

Got a skin
CONCERN?
we've got a
SOLUTION!

Skin looks and feels
smoother.

Dramatic Firming Cream

1.7 fl. oz. **463-393**

reg. \$10
\$5.49



Visibly improves
skin tone.

**Banishing Cream
Skin Discoloration Improver**

2.5 fl. oz. **463-374**

reg. \$10
\$5.49



Adds rich moisture
to dry skin.

Nurtura Replenishing Cream

1.7 fl. oz. **161-070**

reg. \$10
\$5.49



PERIOE WHITE ACTION

Vegan oral care to keep your smile bright and your breath fresh.

Two minty flavors and two color-coded brushes.



Perioe White Action Toothpaste
Fluoride-free formula with baking soda effectively cleanses and whitens teeth, and naturally refreshes breath. Each, 5.6 oz. net wt.

Strong Mint **609-667**
Original Mint **609-375**
reg. \$4
\$2.99 each

Perioe White Action Toothbrush
Effectively removes plaque and surface stains. Easy-grip rubber pads. Round-edge bristles for a gentle clean and a healthy mouth. Medium bristles.

Green* **828-370**
Blue **609-671**
reg. \$1.29
99¢ each

*See special offer on page 203.

ELASTINE BOTANICALS

Infused with revitalizing babassu seed oil, chamomile flower water and lemon chestnut extract, and pH balanced, like healthy hair, it helps bring damaged hair back to life, adding dewy moisture for a smooth, natural-looking sheen.

NO • PARABENS • SILICONE • MINERAL OIL
• TRICLOCARBAN • TRICLOSAN

DRY HAIR?

Cherry Blossom & Hyaluronic Acid
Moisturize dry, damaged hair with our hyaluronic acid-infused formula as thirsty strands drink it up.

Moisturizing Shampoo
278-472
Conditioner
278-487

6.7 fl. oz.
reg. \$4.50
\$3.79 each



WANT VOLUME?

Rosemary & Sea Salt
With rosemary to help promote thicker hair and scalp health, and sea salt to add body.

Volumizing Shampoo
278-491
Conditioner
278-544

6.7 fl. oz.
reg. \$4.50
\$3.79 each



FRIZZY HAIR?

Avocado & Quinoa
With nourishing avocado oil and quinoa seed extract to help protect hair from damage and prevent breakage.

Anti-Frizz Shampoo
278-578
Conditioner
278-620

6.7 fl. oz.
reg. \$4.50
\$3.79 each



HOME SOLUTIONS

❖ Morning Aura Dish Soap

Cuts grease, removes old grime and stains for ultraclean dishes. 33.1 fl. oz.

Single Size 700-099
reg. \$8.49
\$6.49

Pack of Four
Each,
65.9 fl. oz.
332-822
reg. \$49.99
\$39.99
the
pack of 4



Now available for individual purchase!

❖ Morning Aura Bottle Cleaner

Effervescent cleaning tablets lift stains from water bottles, coffee makers and more. Includes 12 tablets and "Cleaning in Progress" stickers. 1.48 oz. total net wt. **437-818**

reg. \$7.99
\$5.99

WARNING: Liquid in bottle during cleaning process is harmful if swallowed. Use sticker provided and keep out of reach of children.



❖ Fresh Fiji 4X Super Concentrated Liquid Laundry Detergent

Stain-removing enzyme blend and 4X concentrated* cleaning power for whiter and brighter clothes and prevents future stains. 63 loads. 33.8 fl. oz.

168-481
reg. \$16.99
\$12.99

*Per drop vs. Fresh Fiji standard liquid laundry detergent.
**Based on regular loads for standard machine.



❖ Fresh Fiji Color Booster & Stain Remover

Eliminates stains and odors, whitens whites and brightens colors. With peroxide and color-safe bleach. Each, 74.3 fl. oz.

835-602
reg. \$58.99
\$44.99
the pack
of 3

FRESH FIJI HYGIENIC POWER look, smell, be clean. live hygienic.



NEW

❖ Fresh Fiji Hygienic Power Laundry Detergent

Combines our Hygienic Power formula to remove dirt you can't see, a stain-fighting solution to brighten and whiten and baking soda to help prevent odors for a deeper clean.

25 loads. 33.8 fl. oz.
700-137
reg. \$8.99
\$6.99

NEW

❖ Fresh Fiji Hygienic Power Laundry Bar & Stain Remover

Hygienic Power formula in a bar! Perfect for pretreating or targeted spot-treating, hand-washing and travel. Breaks down stains pre-wash. Safe for skin with moisturizing ingredients. 6.3 oz.

net wt. **700-490**
reg. \$3.49
\$2.49

NEW

❖ Fresh Fiji Hygienic Power Color Booster & Stain Remover

Hygienic Power formula. Makes whites bright, boosts colors and eliminates stains and odors. With peroxide and oxygen-based bleach. 63 loads. 47 fl. oz.

792-169
reg. \$12.99
\$9.99

NEW

❖ Fresh Fiji Hygienic Power Fabric Softener

3x concentrated. Softens, freshens and protects clothes. Long-lasting rosewater and jasmine scent. Made with plant-based surfactants. Microplastic-free. Safe for skin and environment. 50 loads. 33.8 fl. oz.

792-355 reg. \$7.99
\$5.99

❖ Bexel® Batteries

Alkaline.
reg. \$16.99
\$12.99

each pack
of 20

AAA 657-732



AA 714-015



gotta have!

glimmer



CREAM
Emerald
Green
334-332

| | | | | | |
|-------------------------------------------|--------------------------------------|----------------------------------------|---------------------------------------|-------------------------------------|--------------------------------------|
| | | | | | |
| DIAMOND Olive 331-940 | DIAMOND Sterling 331-960 | DIAMOND Black Ice 331-610 | DIAMOND Brown Sugar 331-568 | DIAMOND Sugar Plum 331-625 | DIAMOND Purple Rain 332-071 |
| | | | | | |
| DIAMOND Twilight Sparkle 331-553 | DIAMOND Teal Sparkle 331-606 | DIAMOND Smoky Diamond 331-280 | CREAM Blackest Black 334-366 | CREAM Cosmic Brown 334-351 | CREAM Majestic Plum 334-313 |
| | | | | | |
| CREAM Starry Night 334-347 | CREAM Emerald Green 334-332 | CREAM Saturn Grey 334-328 | BROW Light Blonde 331-109 | BROW Blonde 331-113 | BROW Tawny 331-128 |
| | | | | | |
| BROW Light Brown 331-151 | BROW Dark Brown 331-147 | BROW Brunette 331-242 | | | |

For additional Glimmer liners,
see page 73.

Enjoy these special prices and exclusive offers only
when you shop with an Avon Representative.

fmg Glimmer Liners for Eyes and Brows

Long-wearing and retractable. Creamy, smooth formulas glide on effortlessly with all-day comfortable wear. Rich pigments provide vivid, opaque color laydown. Fade-resistant. Comes off easily with soap and water or makeup remover. **reg. \$9 \$3.99 each**

Packaging may vary.

AVAILABLE IN
Diamond: Finely milled pearl provides dimension and subtle sparkle that makes eyes dazzle!

Cream: Dimensional shades with a subtle sheen finish.

Brow Definer: Create fine hair-like strokes, for the most natural-looking brow.

© 2022 The Avon Company. All rights reserved.

CAMPAIGN 6, 2022

THE AVON COMPANY
165 BROADWAY, NY, NY 10006

To place an order, call:



Pk of 10 76423-9



Single 76381-9

Brochure effective until _____

Find me at www.avon.com/repstore/ _____



avon.com



Not applicable in
Puerto Rico or the
Caribbean.



See our commitment at
www.avon.com/animal-welfare

RETURN POLICY If you are not satisfied, return any item within 45 days. View Avon's full 45-Day Return Policy at www.avon.com/shipping-returns.