

# AVON

CAMPAIGN 6

new Pure Nature  
SKIN SO SOFT GOES  
CLEAN & GREEN



+ FREE GIFT  
details inside

# free

SKIN SO SOFT ORIGINAL BATH OIL  
WITH ANY \$25 PURCHASE,  
PAGES 3-13 AND 88-99.  
**\$24 VALUE.** LIMITED QUANTITIES.  
Sold separately on page 4.



good for your skin.  
good for the earth.

**NEW**

## SKIN SO SOFT PURE NATURE

**Revitalizing Shower Gel**  
96% naturally derived.  
Richly lathering gel.  
12 fl. oz. **415-170** reg. \$20  
**\$15.99**

**Revitalizing In-Shower  
Body Lotion**  
95% naturally derived.  
Hydrating and softening  
lotion. Apply onto wet skin  
after shower or bath.  
8 fl. oz. **633-857** reg. \$21  
**\$16.49**

**Revitalizing  
Body Cream**  
94% naturally derived.  
Smooth on moisturizing  
cream after bath or  
shower. 12 fl. oz. **629-767**  
reg. \$21  
**\$16.49**

Sustainable\*  
packaging

Eucalyptus  
mint scent



**GINGER**  
to help skin look  
smoother and more  
even-toned



**OLIVE OIL**  
to help moisturize  
without clogging  
pores

**GREEN TEA**  
to help enhance  
skin's glow

A clean, vegan,  
plant-based,  
cruelty-free bath and body  
collection with **naturally  
derived ingredients.**

Formulated without  
parabens, phthalates or  
synthetic fragrances  
and dyes, and  
no animal testing.

Pump sold separately.

**Original**  
With jojoba oil.  
Fresh herbal scent.

**Original Gelled Body Oil**  
Dries to a silky finish.  
6.76 fl. oz. **939-500** reg. \$13  
**\$8.69**

**Original Bath Oil Spray**  
Locks in hydration.  
Pump sold separately.  
5 fl. oz. **967-571** reg. \$14  
**\$9.29**

**Original Bonus-Size Bath Oil**  
Hydrates during or after bath or shower.  
25 fl. oz. **037-690** reg. \$30  
**\$21.69**

**Original Body Lotion**  
48-hour moisture.  
11.8 fl. oz.  
**761-634**  
reg. \$11  
**\$7.69**

**Soft & Sensual Body Lotion**  
48-hour moisture.  
11.8 fl. oz.  
**934-312**  
reg. \$11  
**\$7.69**

**Soft & Sensual Bonus-Size Bath Oil**  
Hydrates during or after bath or shower.  
25 fl. oz.  
**862-920**  
reg. \$30  
**\$21.69**

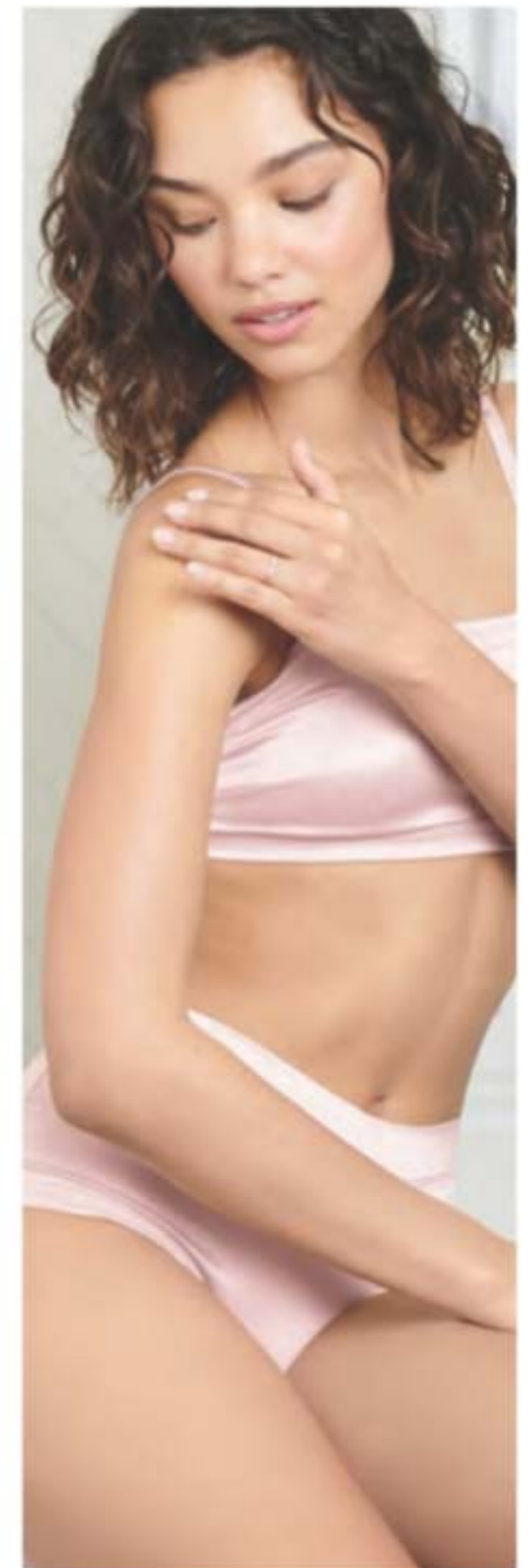

**Original Bath Oil**  
Hydrates during or after bath or shower.  
16.9 fl. oz.  
**439-040**  
reg. \$24  
**\$16.99**

**Soft & Sensual Bath Oil**  
Hydrates during or after bath or shower.  
16.9 fl. oz.  
**504-614**  
reg. \$24  
**\$16.99**

**Soft & Sensual Gelled Body Oil**  
Dries to a silky finish.  
6.76 fl. oz.  
**908-244**  
reg. \$13  
**\$8.69**

Sold separately:  
**Original Bath Oil Spray Pump**  
**101-320**  
**\$3**

**Original Bonus-Size Shower Gel**  
Gently cleanses and hydrates.  
33.8 fl. oz.  
**433-444**  
reg. \$18  
**\$13.99**

**Original Bonus-Size Body Lotion**  
48-hour moisture.  
33.8 fl. oz.  
**336-043**  
reg. \$23  
**\$18.99**  
Pump sold separately (page 5).

Sold separately:  
**Bonus-Size Skin So Soft and Moisture Therapy Body Lotion Pump**  
**101-149**  
**\$3**

**Soft & Sensual Bonus-Size Body Lotion**  
48-hour moisture.  
33.8 fl. oz.  
**336-062**  
reg. \$23  
**\$18.99**  
Pump sold separately.

**Soft & Sensual Bonus-Size Shower Gel**  
Gently cleanses and hydrates.  
33.8 fl. oz.  
**018-142**  
reg. \$18  
**\$13.99**



**Radiant Moisture Bonus-Size Bath Oil**  
Hydrates during or after bath or shower. 25 fl. oz. **249-788** reg. \$30  
**\$21.69**

**Radiant Moisture Bonus-Size Shower Gel**  
Gently cleanses and hydrates. 33.8 fl. oz. **433-922** reg. \$18  
**\$13.99**

**Moisture Therapy Bonus-Size Body Lotions**  
Each, 33.8 fl. oz. reg. \$18  
**\$14.99 each**  
Pump sold separately (page 6).

**Intensive Healing & Repair**  
72-hour moisture for extra-dry skin. Fragrance-free. **325-547**

**Daily Skin Defense**  
Helps restore moisture to everyday dry skin. **603-028**

**Calming Relief**  
Soothes and relieves dry, itchy skin. Fragrance-free. **761-620**

Sold separately:  
**Bonus-Size Skin So Soft and Moisture Therapy Body Lotion Pump**  
**101-149**  
**\$3**

Pumps not included.

**Radiant Moisture Bonus-Size Body Lotion**  
48 hours of moisture. 33.8 fl. oz. **337-346** reg. \$23  
**\$18.99**  
Pump sold separately.

**Supreme Nourishment Bonus-Size Body Lotion**  
48 hours of moisture. 33.8 fl. oz. **337-475** reg. \$23  
**\$18.99**  
Pump sold separately.

Sold separately:  
**Bonus-Size Skin So Soft and Moisture Therapy Body Lotion Pump**  
**101-149**  
**\$3**

**Moisture Therapy Intensive Healing & Repair Extra Strength Cream**  
24-hour moisturization. Fragrance-free. 5.3 oz. net wt. **772-972** reg. \$8  
**\$5.39**

**Moisture Therapy Balance + Soothe Body Wash**  
Softens as it gently cleanses. 13.2 fl. oz. **438-078** reg. \$23  
**\$18**

**Moisture Therapy Balance + Soothe Body Lotion**  
Skin looks softer and healthier. 13.2 fl. oz. **438-082** reg. \$25  
**\$20**



**Senses Cozy Vanilla & Coconut Body Scrub**  
With shea butter.  
9 oz. net wt. **530-314**  
reg. \$22  
**\$17.99**



**Senses Cozy Vanilla & Coconut Shower Gel**  
Moisturizing cleanser. 10 fl. oz. **200-227**  
reg. \$17  
**\$13.99**



**Senses Cozy Vanilla & Coconut Body Lotion**  
With shea butter and vitamin E.  
8 fl. oz. **035-152**  
reg. \$17  
**\$13.99**



**Senses Cozy Vanilla & Coconut Hand Soap**  
With moisturizing glycerin.  
10.1 fl. oz. **852-081**  
reg. \$13.99  
**\$10.99**



**Senses Cozy Vanilla & Coconut Body Mist**  
With refreshing aloe vera extract.  
8 fl. oz. **034-888**  
reg. \$18  
**\$14.99**



**Senses Cozy Vanilla & Coconut Hand Cream**  
With shea butter and antioxidants.  
2.5 fl. oz. **015-029**  
reg. \$6  
**\$4.99**



**Senses Sparkling Grapefruit & Orange Blossom**  
Energize with a juicy mix of zesty grapefruit, bright orange blossom and delicate honeysuckle.

**Shower Gel**  
Moisturizing cleanser derived from coconut. 10 fl. oz. **367-204**  
reg. \$17

**\$13.99**

**Body Lotion**  
With shea butter and vitamin E. 8 fl. oz. **367-219**  
reg. \$17

**\$13.99**

**Body Mist**  
With refreshing aloe vera extract. 8 fl. oz. **034-687**  
reg. \$18

**\$14.99**

**Hand Soap**  
With moisturizing glycerin. 10.1 fl. oz. **415-127**  
reg. \$13.99

**\$10.99**

**Hand Cream**  
With shea butter and antioxidants. 2.5 fl. oz. **852-120**  
reg. \$6

**\$4.99**



Cherry Blossom  
425-033



Sensitive Skin  
213-151



Vanilla Cream  
214-220



Soft Pink  
425-052



Cucumber Melon  
688-950



Orange & Honeysuckle  
633-952



Endless Ocean  
425-048



Lily & Honeysuckle Blossom  
423-394



Lavender Garden  
424-735

**soak  
away  
stress**

**Senses Bubble Bath**  
Each, 24 fl. oz. reg. \$11  
**\$8.99 each**

# bee goodness for hair

With revitalizing honey, royal jelly and propolis (tree sap plus beeswax).



## Elastine PropoliThera

### Volumizing

Enhances texture. Hair looks fuller, thicker, stronger. Each, 16.9 fl. oz.

- A. Shampoo 892-607
- B. Conditioner 892-870

### Damage Repair

Helps hair appear smooth and manageable. Each, 16.9 fl. oz.

- C. Shampoo 053-082
- D. Conditioner 638-681

### E. Hair Oil Serum

Helps to strengthen, protect, moisturize and smooth hair, and to add shine. 5.7 fl. oz. 895-190

### F. Hair Mask

Enriched with nutrients to help deeply nourish hair and mend damaged split ends. 10.1 fl. oz. 150-301

reg. \$18 each

**\$15.99 each**



**Root Touch-Up**  
Instantly covers up roots and bare spots. With black bean and ginseng. Built-in mirror. Each, .25 oz. net wt. reg. \$18

**\$15.99 each**



**Advance Techniques 360 Nourish with Moroccan Argan Oil Leave-In Treatment**  
Moisturizes dry, damaged hair. With vitamins B and E. 2 fl. oz. 511-411 reg. \$16  
**\$11.69**



**Elastine PropoliThera Leave-In Conditioner**  
Nourishes dry hair. With royal jelly. 8.1 fl. oz. 102-570 reg. \$19  
**\$15**



**Advance Techniques Daily Shine Dry Ends Serum**  
Helps mend and nourish split ends instantly. With pro-vitamin B5. 2 fl. oz. 883-190 reg. \$11  
**\$7.99**



**Advance Techniques Daily Shine 2-in-1 Shampoo & Conditioner**  
Leaves hair feeling clean, conditioned and frizz-free. With pro-vitamin B5. 11.8 fl. oz. 358-218 reg. \$11  
**\$8.99**

**Skin So Soft Original Replenishing Hand Cream**  
3.4 fl. oz. 941-268  
reg. \$5

**Skin So Soft Radiant Moisture Replenishing Hand Cream**  
3.4 fl. oz. 892-650  
reg. \$5

**Skin So Soft Soft & Sensual Replenishing Hand Cream**  
3.4 fl. oz. 867-315  
reg. \$5

**Moisture Therapy Intensive Healing & Repair Hand Cream**  
4.2 fl. oz. 482-937  
reg. \$6

**Avon Care Silicone Glove Protective Hand Cream**  
3.4 fl. oz. 366-887  
reg. \$6  
**\$2.69 each**



**24-hour odor protection**

**Roll-On Anti-Perspirant Deodorant**  
Each, 2.6 fl. oz.  
reg. \$3.60  
**\$2.69 each**



**Senses Shower Gel Blushing Cherry Blossom**  
423-299  
5 fl. oz. reg. \$6  
**\$3.69**



**Senses Shower Gel Juicy Pomegranate & Mango**  
462-139  
5 fl. oz. reg. \$6  
**\$3.69**



**Senses Shower Gel Fresh Cucumber & Melon**  
462-071  
5 fl. oz. reg. \$6  
**\$3.69**



**Senses Shower Gel Silky Vanilla**  
462-105  
5 fl. oz. reg. \$6  
**\$3.69**



**Original Shower Gel**  
5 fl. oz. 914-580  
reg. \$8  
**\$5.19**



**Soft & Sensual Shower Gel**  
5 fl. oz. 435-600  
reg. \$8  
**\$5.19**



**Radiant Moisture Shower Gel**  
5 fl. oz. 410-914  
reg. \$8  
**\$5.19**



**Skin So Soft Supreme Nourishment Tropical Coconut Lip Balm**  
.14 oz. net wt.  
958-370 reg. \$2  
**\$1.39**



**Moisture Therapy Intensive Healing & Repair Moisturizing Lip Treatment Balm**  
.14 oz. net wt. 285-117 reg. \$2  
**99¢**



**Perfumed Liquid Deodorant**  
Aluminum-free. Fast-drying. Easy fingertip application. Soft floral scent. 2 fl. oz.  
687-681 reg. \$6  
**\$4.50**

**MOISTURE THERAPY  
BALANCE + SOOTHE SET**

**Moisture Therapy  
Balance + Soothe Body Wash**  
13.2 fl. oz.

**Moisture Therapy  
Balance + Soothe Body Lotion**  
13.2 fl. oz.

**Exfoliation Mitt**  
Microfiber jacquard,  
with nylon spandex cuff.

**3-PIECE SET**  
**\$33.99**  
**\$59 VALUE**  
657-857



**SKIN SO SOFT  
SOFT & SENSUAL SET**

**Soft & Sensual Shower Gel**  
5 fl. oz.

**Soft & Sensual Bath Oil**  
16.9 fl. oz.

**Soft & Sensual Body Lotion**  
11.8 fl. oz.

**3-PIECE SET**  
**\$20.99**  
**\$43 VALUE**  
657-838



**COZY VANILLA & COCONUT SET**

**Cozy Vanilla & Coconut  
Hand Soap**  
10.1 fl. oz.

**Cozy Vanilla & Coconut  
Hand Cream**  
2.5 fl. oz.

**Cozy Vanilla  
& Coconut Body Lotion**  
8 fl. oz.

**3-PIECE SET**  
**\$13.99**  
**OVER \$36 VALUE**  
882-045



**FOOT WORKS SET**

**Foot Works Deodorizing Spray**  
3.5 oz. net wt.

**Foot Works Overnight  
Renewing Cream**  
3.4 fl. oz.

**Foot Works Pedicure Kit**  
Case, 3 1/2" L x 4 1/4" W.

**3-PIECE SET**  
**\$16.99**  
**\$30 VALUE**  
898-920







## personalize your skin care regimen

We've got **cleansers**  
for your skin type,  
**treatments** for  
your specific concerns  
and **moisturizers**  
for all your needs.

# FREE

ISA KNOX  
ANEW CLINICAL  
REVITALIZE & REVEAL  
RESURFACING LOTION  
FOR BODY  
WITH ANY \$30 SKIN CARE  
PURCHASE, PAGES 17-29  
AND 68-73.

**\$34 VALUE.**  
SOLD SEPARATELY ON PAGE 19.  
LIMITED QUANTITIES.



### OILY TO NORMAL SKIN

**Isa Knox LXNEW Clean  
Soothing Whipped Oil Cleanser**  
Helps eliminate impurities and  
excess oil. 5 fl. oz. **718-025**  
reg. \$16

**\$12.99**

### NORMAL, DRY AND COMBINATION SKIN

**Isa Knox LXNEW Clean  
Balancing Gel Cleanser**  
Gel to foam. Helps remove oil and  
impurities while rebalancing skin.  
5 fl. oz. **718-010**  
reg. \$12

**\$9.99**

### NORMAL, DRY, COMBINATION, OILY SKIN

**Isa Knox LXNEW Clean  
2-in-1 Exfoliating Cleansing Balm**  
Melts away makeup and impurities.  
Spatula included. 3.5 oz. net wt.  
**718-006** reg. \$30

**\$24.99**

### NORMAL TO DRY SKIN

**Isa Knox LXNEW Clean  
Nourishing Cream Cleanser**  
Removes impurities and makeup  
while restoring moisture. 5 fl. oz.  
**717-990** reg. \$12

**\$9.99**

# cleanse

Start fresh. Cleanse AM and PM  
to **remove impurities** and allow  
skin to **breathe** and **prep skin** for  
**treatments** and **moisturizers**.



**Isa Knox Anew Clinical Line Eraser with Retinol Targeted Treatment**  
In just one week, the look of deep lines is smoothed and resurfaced. Use PM.  
.67 fl. oz. **925-159** reg. \$40  
**\$23.99**

**Isa Knox Anew Clinical Line Eraser with Retinol Treatment**  
Great for first-time retinol users. Use AM/PM.  
1 oz. net wt. **763-330** reg. \$45  
**\$27.99**



100% showed clinical improvement of fine lines and wrinkles in one week, with increased results over time.

**Isa Knox Anew Clinical Line Eraser with Retinol [1.0%] Advanced Retinol Serum**  
Our highest dose of retinol. Dramatically reduces the appearance of fine lines, wrinkles and dark spots.  
1 fl. oz. **390-751** reg. \$50  
**\$39.99**



**Isa Knox Anew Clinical Collagen Booster Eye Lift Pro Dual Eye System**  
In just 7 days, eye area looks lifted, firmer, tighter. With a peptide complex to help boost skin renewal.  
Gel, .33 fl. oz. Cream, .33 fl. oz.  
**961-406** reg. \$40  
**\$23.99**



**Isa Knox Anew Clinical Revitalize & Reveal Intensive Peel**  
Intensive resurfacing peel similar to pro acid peels. With AHA and PHA. 1 fl. oz. **780-025** reg. \$45  
**\$27.99**

# treat

Need to **fight wrinkles?**  
Want visibly **firmer skin?**  
Searching for a **great exfoliator?**  
Anew Clinical targets your specific concerns.



**Isa Knox Anew Clinical Revitalize & Reveal Advanced Wrinkle Corrector**  
In just two weeks, wrinkles appear reduced. 1.7 fl. oz. **914-576** reg. \$40  
**\$23.99**



**Isa Knox Anew Clinical Revitalize & Reveal Resurfacing Expert Smoothing Fluid**  
79% as effective as a pro micro-dermabrasion without the same irritation. 1 fl. oz.  
**852-282** reg. \$44  
**\$27.99**



**Isa Knox Anew Clinical Collagen Booster Rejuvenating Serum Ampoules**  
Powerful peptide blend boosts skin renewal. 60 capsulated single-use ampoules.  
.008 fl. oz. each.  
**803-077** reg. \$62.50  
**\$49.99**



**Isa Knox Anew Clinical Collagen Booster Microneedling Polisher**  
At-home alternative to micro-dermabrasion and micro-needling. Visibly diminishes pores, fine lines and wrinkles. 1.7 fl. oz.  
**798-592** reg. \$34  
**\$19.99**



**Isa Knox Anew Clinical Collagen Booster Firming Cream**  
With peptides that boost skin renewal to help restore youthful bounce. With moisturizing and skin-plumping niacinamide and squalane. Hygienic, airless pump.  
1.7 fl. oz. **069-327** reg. \$45  
**\$27.99**

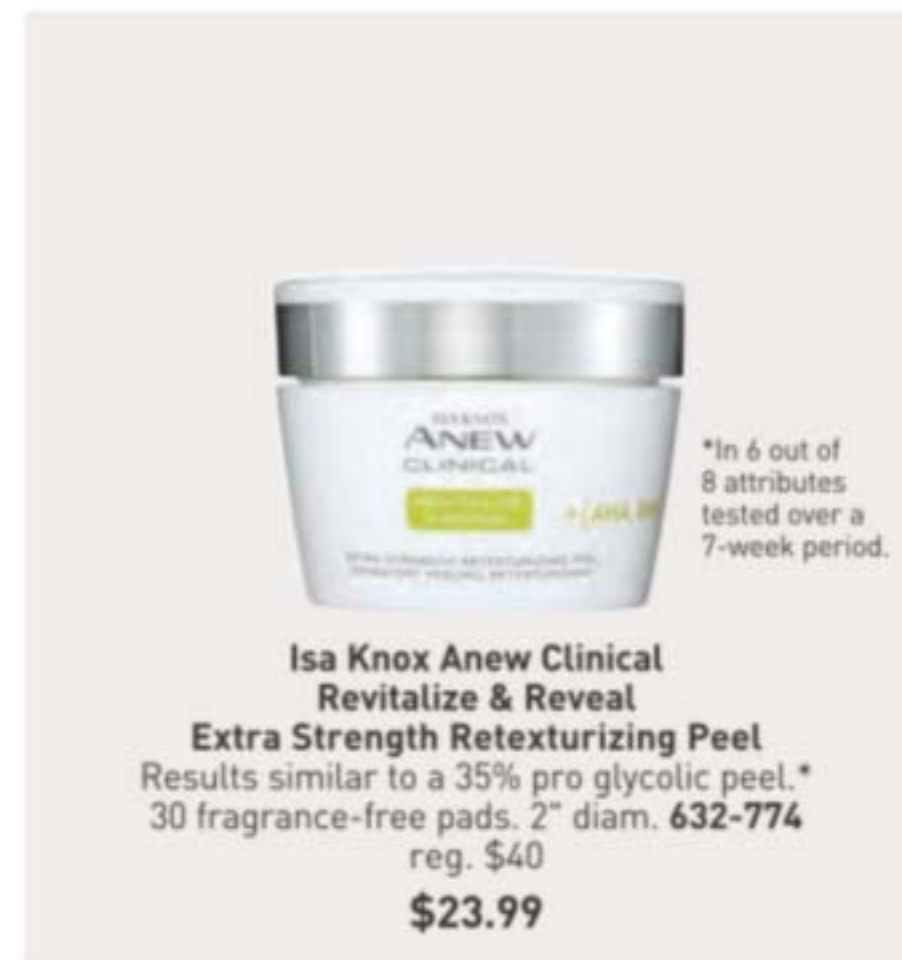

**Isa Knox Anew Clinical Revitalize & Reveal Extra Strength Retexturizing Peel**  
Results similar to a 35% pro glycolic peel.\*  
30 fragrance-free pads. 2" diam. **632-774** reg. \$40  
**\$23.99**

\*In 6 out of 8 attributes tested over a 7-week period.



**Isa Knox Anew Clinical Revitalize & Reveal Resurfacing Lotion for Body**  
Exfoliates with gentle yet effective AHA lactic acid. Moisturizes with shea butter. 5 fl. oz.  
**390-785** reg. \$34  
**\$19.99**



# moisturize

Moisturizers **seal in hydration** to keep skin looking **softer** and **more supple** so you can look **youthful for years to come**. **Daytime** moisturizers often have **SPF** for sun protection. **Nighttime** moisturizers are formulated with intense ingredients to support **skin renewal** while you sleep.



**Anew Ultimate Supreme Advanced Performance Crème**  
With Black Pearl Extract, known to enhance skin's ability to retain moisture to dramatically improve the look of advanced signs of aging. 1.7 oz. net wt. 014-735 reg. \$60  
**\$38.99**

**Anew Ultimate Supreme Eye Balm**  
Moisturizing formula infused with squalane, sunflower seed oil and antioxidant vitamin E. Wear alone or under makeup. .1 oz. net wt. 625-340 reg. \$45  
**\$26.99**



**Anew Ultimate Multi-Performance Day Cream Broad Spectrum SPF 25**  
Smoother texture, more even tone and diminished wrinkles with firmness, elasticity and youthful volume restored. 1.7 oz. net wt. 763-307 reg. \$42  
**ONLY \$25.99**



**Anew Ultimate Multi-Performance Night Cream**  
It works while you sleep to revive and recreate the look of youthful skin. 1.7 oz. net wt. 763-311 reg. \$42  
**ONLY \$25.99**



**Anew Ultimate Night Repair Serum**  
With peptides, licorice, hyaluronic acid and niacinamide. Diminishes the appearance of fine lines and visibly improves skin tone and texture. Use PM before moisturizer. 1 fl. oz. 625-355 reg. \$45  
**\$26.99**



**Anew Ultimate Supreme Dual Elixir**  
With Black Pearl Extract and precious oils. See a dramatic difference in even advanced signs of aging. Serum/Oil, .67 fl. oz. each. 588-421 reg. \$60  
**\$38.99**



**Anew Ultimate Multi-Performance Eye System**  
Visibly smooths crow's-feet and de-puffs under-eye bags. Cream, .5 oz. net wt. Elixir, .09 oz. net wt. 854-433 reg. \$42  
**ONLY \$25.99**



**Anew Ultimate Regimen Set**  
Three full-size moisturizers & a try-it-size serum.  
**Multi-Performance Day Cream Broad Spectrum SPF 25** 1.7 oz. net wt.  
**Multi-Performance Night Cream** 1.7 oz. net wt.  
**Multi-Performance Eye System** Cream, .5 oz. net wt. Elixir, .09 oz. net wt.  
**Anew Power Serum** .24 fl. oz. 923-228 reg. \$128  
**\$54.99**

# moisturize

Need a lift? **Anew Platinum** moisturizing creams are infused with **Patented Paxillium Technology** to help boost skin's natural renewal process so skin looks **lifted, smoother and redefined**, even down to your neck.



**Anew Platinum Night Cream**  
Skin appears smoother overnight, resculpted over time.  
1.7 oz. net wt.  
**753-439**  
reg. \$42

**ONLY \$25.99**

**Anew Platinum Day Cream Broad Spectrum SPF 25**

With Radiascent Microspheres to help visibly restore radiance.  
1.7 oz. net wt.  
**184-146** reg. \$42

**ONLY \$25.99**



**Anew Platinum Age Delay Serum**  
Visibly helps boost elasticity and lift facial contours. With niacinamide (vitamin B3) and panthenol (pro-vitamin B5), plus peptides.  
1 fl. oz. **625-609** reg. \$45  
**\$26.99**



**Anew Platinum Sculpting Body Serum**  
With niacinamide, panthenol (pro-vitamin B5) and powerful peptides, effective anti-aging ingredients known to help boost moisture, leaving skin looking firmer, smoother and more youthful.  
6.7 fl. oz. **506-249** reg. \$45  
**\$26.99**



**Anew Platinum Eye & Lip Cream**  
Visibly smooths and reshapes the area around eyes...and lips, too!  
Dual applicator.  
.5 oz. net wt. **902-614**  
reg. \$42  
**ONLY \$25.99**



**Anew Platinum Firm and Sculpt Cream for Neck and Chest**  
Infused with Peptide Lifting Complex. Use PM after cleansing.  
1.7 oz. net wt.  
**763-584** reg. \$42  
**ONLY \$25.99**



**Anew Platinum Regimen Set**  
Includes three full-size moisturizers plus one try-it-size serum.

- **Day Cream Broad Spectrum SPF 25** 1.7 oz. net wt.
- **Night Cream** 1.7 oz. net wt.
- **Eye & Lip Cream** .5 oz. net wt.
- **Anew Power Serum** .24 fl. oz.

4-PIECE BOXED KIT  
**923-467** reg. \$128  
**\$54.99**

# moisturize

Seal in hydration and **brighten** your look. This **vitamin C moisturizer** combats dullness. It's infused with natural **citrus extracts** to help skin look **brighter**, and formulated with **silicones** to help skin look **smoother**.



**Anew Vitamin C Illuminating Priming Moisturizer**  
Instantly illuminates, hydrates and blurs imperfections. Wear alone or under makeup. 1.7 fl. oz. **914-671** reg. \$34  
**\$18.99**



**Anew Vitamin C Brightening Serum**  
Skin is visibly energized and brightened with the power of 10% pure vitamin C. 1 fl. oz. **522-066** reg. \$44  
**\$24.99**



**Anew Vitamin C Brightening Eye Cream**  
Visibly reduces dark circles. Under-eye area looks brighter and more even-toned. .5 fl. oz. **953-602** reg. \$34  
**\$18.99**



**Anew Vitamin C Glow Body Scrub**  
Sugar-based formula with pineapple and papaya enzymes and coffee seed extract exfoliates dry, dull skin, while a blend of sunflower seed and sweet almond oils replenishes moisture. Refreshing citrus scent. 9 oz. net wt. **443-752** reg. \$36  
**\$19.99**



**Anew Vitamin C Nourishing Body Butter**  
With hydrating shea butter and sodium PCA, enriched with niacinamide, helps restore radiance with vitamins C and E to defend against free radical damage. Uplifting fruity-floral and citrus scent. 7.8 fl. oz. **443-767** reg. \$32  
**\$17.99**



**Anew Vitamin C Antioxidant Lip Treatment**  
Nourishes lips with vitamins C and E. .13 oz. net wt. **784-547** reg. \$14  
**\$7.99**



**Anew Power Serum**  
Visibly improves wrinkles, radiance, firmness and texture. Use AM and PM after cleansing, before moisturizing. 1 fl. oz. **417-187** reg. \$45  
**\$26.99**



**belif**  
**The True Cream -  
 Moisturizing Bomb**  
 For dryness, loss  
 of elasticity and  
 firmness. 26 hours  
 of long-lasting  
 moisture.\*  
 1.68 fl. oz.  
**783-670**  
 reg. \$42  
**\$38**



**belif**  
**The True Cream -  
 Aqua Bomb**  
 For dryness, dullness  
 and uneven texture.  
 70% increase in  
 hydration levels.\*  
 1.68 fl. oz.  
**183-006**  
 reg. \$42  
**\$38**



**Rice Water Bright  
 Rice Bran Gentle  
 Exfoliating Cleanser**  
 Daily scrub with  
 organic rice bran  
 powder, rice bran oil  
 and hydrated silica.  
 10.1 fl. oz.  
**376-865**  
 reg. \$15.99  
**\$12.99**



**Rice Water Bright  
 Foaming Cleanser**  
 Light whipped foam.  
 With rice water and  
 soapwort extract.  
 Skin looks clear and  
 bright. 10.1 fl. oz.  
**508-093**  
 reg. \$13  
**\$11**



**Anew Hydra Fusion  
 1.5% Hyaluronic Acid  
 Serum**  
 With three different  
 molecular sizes of HA  
 that reach multiple  
 layers of skin's surface  
 to visibly plump skin.  
 1 fl. oz. **290-390**  
 reg. \$44  
**\$24.99**



**Solutions  
 Dramatic Firming  
 Cream**  
 Skin looks and  
 feels smoother.  
 1.7 fl. oz.  
**374-657**  
 reg. \$14  
**\$9.99**



**Solutions  
 Nurtura  
 Replenishing  
 Cream**  
 Adds moisture to  
 dry skin. 1.7 fl. oz.  
**908-263** reg. \$14  
**\$9.99**



**Smaller Size!  
 Rice Water Bright  
 Foaming Cleanser**  
 Light whipped foam.  
 With rice water and  
 soapwort extract.  
 Convenient size for  
 your medicine  
 cabinet. 5 fl. oz.  
**478-479** reg. \$8  
**\$6.49**



**Anew Hydra Fusion  
 De-Puffing Eye Serum**  
 Eyes look and feel  
 refreshed. With caffeine  
 and hyaluronic acid.  
 Cooling ceramic tip.  
 Instantly boosts hydration  
 around eye area by 3X.  
 .5 fl. oz. **137-737**  
 reg. \$34  
**\$18.99**



**Solutions  
 Banishing Cream  
 Skin Discoloration  
 Improver**  
 Visibly improves  
 skin tone.  
 2.5 fl. oz.  
**267-115**  
 reg. \$14  
**\$9.99**



**Solutions  
 Anti-Aging Cream**  
 Moisturizing  
 formula works to  
 visibly smooth the  
 appearance of fine  
 lines and wrinkles.  
 1.7 fl. oz. **949-460**  
 reg. \$14  
**\$9.99**



**Rice Water Bright  
 Cleansing  
 Facial Wipes**  
 Great on the go.  
 With rice extract to  
 moisturize while  
 cleansing. Removes  
 eye makeup.  
 50 sheets. **508-108**  
 reg. \$11  
**\$9**



**Farm Rx  
 Bakuchiol Eye Cream**  
 With bakuchiol, a  
 natural alternative to  
 retinol. Visibly reduces  
 dark circles, fine lines  
 and wrinkles without  
 irritating the delicate  
 eye area. 1 fl. oz.  
**565-834** reg. \$37  
**\$27.99**



**Isa Knox LXNEW Ultimate Rejuvenating Serum**  
 With paeonol and ceramides, visibly improves elasticity, radiance and skin texture. Reduces the appearance of wrinkles. 1.35 fl. oz. **756-624** reg. \$56  
**\$44.99**



**Isa Knox LXNEW Ultimate Rejuvenating Eye Serum**  
 Infused with paeonol and niacinamide to help visibly reduce fine lines around the eye area and depuff under-eye bags. 1 fl. oz. **567-177** reg. \$50  
**\$39.99**



**Isa Knox LXNEW Platinum Sculpting Neck and Chest Cream**  
 With hibiscus extract, ceramide, shea butter, panthenol and squalane to help skin appear firmer, smoother and lifted. 1.7 fl. oz. **548-069** reg. \$50  
**\$39.99**



**Isa Knox LXNEW Ultimate Rejuvenating Day Cream**  
 With paeonol, visibly reduces wrinkles and improves the look of elasticity, radiance and skin texture. With nutmeg to help visibly even skin tone. 1.7 fl. oz. **351-892** reg. \$50  
**\$39.99**



**Isa Knox LXNEW Ultimate Rejuvenating Multi-Corrector**  
 Paeonol-infused serum with niacinamide and panthenol. Skin looks smoother and more youthful. 1.7 fl. oz. **496-595** reg. \$50  
**\$34.99**



**Isa Knox LXNEW Ultimate Rejuvenating Dual Night Cream**  
 With paeonol and macadamia oil. Volume Cream: Rice bran extract helps visibly plump skin. Firming Cream: Helps boost collagen and elastin. Each, .85 fl. oz. **564-015** reg. \$50  
**\$39.99**



**Isa Knox LXNEW Ultimate Rejuvenating Balm Stick**  
 With peony extract, plus a firming complex featuring castor, moringa and argan oils. Apply to forehead, eyes and neck, or anywhere you want extra care. .24 fl. oz. **267-593** reg. \$24  
**\$19.99**



**Isa Knox LXNEW Platinum Sculpting Oil Serum**  
 1.35 fl. oz. **318-720** reg. \$56  
**\$44.99**

**Isa Knox LXNEW Platinum Sculpting Day Cream**  
 Infused with moisturizing hibiscus extract and ceramide. Visibly tightens facial contours. 1.7 fl. oz. **318-845** reg. \$50  
**\$39.99**

**Isa Knox LXNEW Platinum Sculpting Eye Cream**  
 With hibiscus extract, panthenol and antioxidants. Leaves delicate eye area looking firmer, brighter and more defined. .84 fl. oz. **318-883** reg. \$50  
**\$39.99**

**Isa Knox LXNEW Platinum Sculpting Night Cream**  
 With firming hibiscus extract, ceramide, squalane and shea butter. Skin looks firmer, smoother and more defined. 1.7 fl. oz. **318-850** reg. \$50  
**\$39.99**

**CLEANSE & MOISTURIZE SET**

**Anew Ultimate Multi-Performance Eye System**  
 Cream, .5 oz. net wt.  
 Elixir, .09 oz. net wt.

**Anew Ultimate Multi-Performance Night Cream**  
 1.7 oz. net wt.

**Rice Water Bright Rice Bran Gentle Exfoliating Cleanser**  
 10.1 fl. oz.

**3-PIECE SET**  
**\$34.99**  
**OVER \$99 VALUE**  
 299-090



**CLEANSE, POLISH, FIRM SET**

**Rice Water Bright Foaming Cleanser**  
 10.1 fl. oz.

**Isa Knox Anew Clinical Collagen Booster Firming Cream**  
 1.7 fl. oz.

**Isa Knox Anew Clinical Collagen Booster Microneedling Polisher**  
 1.7 fl. oz.

**3-PIECE SET**  
**\$40.99**  
**\$92 VALUE**  
 299-985



**REGIMEN ENHANCEMENTS SET**

**Anew Platinum Eye & Lip Cream**  
 Dual applicator.  
 .5 oz. net wt.

**Anew Platinum Age Delay Serum**  
 1 fl. oz.

**Anew Hydra Fusion Cleansing Micellar Water**  
 10.1 fl. oz.

**3-PIECE SET**  
**\$34.99**  
**\$101 VALUE**  
 298-830



**HYDRA FUSION SET**

**Anew Hydra Fusion De-Puffing Eye Serum**  
 .5 fl. oz.

**Anew Hydra Fusion 1.5% Hyaluronic Acid Serum**  
 1 fl. oz.

**Anew Hydra Fusion Gel Cream**  
 1.7 fl. oz.

**3-PIECE SET**  
**\$40.99**  
**\$112 VALUE**  
 299-310







free

**Anew Hydra Fusion  
Cleansing Micellar  
Water** with any \$25  
makeup purchase,  
pages 33-41 and 80-87.  
\$14 value.

Sold separately on page 71.  
Limited quantities.

hello H<sub>2</sub>GLO!

CLEAN.  
VEGAN.  
HYDRATION.



**fmg GLOKOLOR  
Hybrid Face Mist**  
Instant boost of moisture to  
refresh skin. With aloe vera,  
agave and algae extracts.  
Formulated without parabens  
and sulfates. 2.7 fl. oz.  
**787-599** reg. \$24

**\$20**

**fmg GLOKOLOR  
Hybrid Face Primer**  
Softens the appearance of  
imperfections. With aloe vera,  
agave and algae extracts.  
Formulated without parabens  
and sulfates. 1 fl. oz. **787-637**  
reg. \$24

**\$20**

**fmg GLOKOLOR  
Lip Serum Pencil**  
Refreshes and smooths lips.  
With peppermint and argan  
oils. Formulated without  
parabens and fragrance.  
.06 oz. net wt. **787-508**  
reg. \$20

**\$16**



**fmg Match Filter Serum Tint Foundation**  
Instantly hydrates, blurs flaws and evens tone. With hyaluronic acid, vitamin E and berry complex. Buildable coverage. Demi-matte finish. Formulated without talc, parabens and fragrance. .31 oz. net wt. reg. \$21  
**\$15.99**



**fmg Match Tint Radiant Tinted Moisturizer**  
Brightens skin tone, boosts moisture and blurs flaws. With passion fruit, chia and sunflower seed oils, and vitamin E and pro-vitamin B5. Buildable coverage. Radiant finish. Formulated without parabens. 1 fl. oz. reg. \$14  
**\$10.99**



**fmg Match Wand Correcting Stick**  
Neutralizes unevenness, brightens and color corrects. Long-wearing formula with shea butter and vitamin E. Formulated without parabens, phthalates and sulfates. .21 oz. net wt. reg. \$18  
**\$13.99**



**NEW**

**fmg Cashmere Cream Concealer**  
Long-wearing formula helps to camouflage dark circles and acne. With hyaluronic acid and collagen. Full-coverage. Matte finish. Formulated without parabens, phthalates, talc and fragrance. .21 oz. net wt. reg. \$16  
**\$12**



**fmg Match Set Finishing Powder**  
Controls shine, visibly blurs pores and fine lines, and sets makeup. Mineral-infused formula. Matte finish. Formulated without talc, parabens and fragrance. .22 oz. net wt. 932-472 reg. \$19  
**\$14.99**



**NEW**

**fmg Cashmere Multi-Peptide Eyeshadow Primer**  
Keeps eyeshadow in place, intensifies the color and treats eyes. Skin-loving sheer formula with Matrixyl 3000 peptide blend, hyaluronic acid, collagen and panthenol. Formulated without parabens and talc. .31 oz. net wt. 906-385 reg. \$22  
**\$18**



**fmg Match Prime Face Perfector**  
Flaw-blurring mattifying oil-free formula visibly minimizes pores and fine lines. Sheer coverage. Matte finish. Formulated without parabens. 1 fl. oz. 103-744 reg. \$17  
**\$12.99**



**NEW**

**fmg Cashmere Multi-Peptide Face Primer**  
Revitalizing ingredients help to smooth the appearance of fine lines and pores. Sheer gel formula with Matrixyl 3000 peptide blend, hyaluronic acid, collagen and niacinamide. Formulated without parabens, talc and fragrance. 1 fl. oz. 739-284 reg. \$23  
**\$19**



**fmg CathyCat Shadow Gaze Matte Color Stick**

Long-wearing formula will not budge or smudge. Buildable and blendable coverage. Matte finish. Formulated without parabens and fragrance. .0476 oz. net wt. reg. \$19

**\$14.99**



Taupe 958-126	Espresso 958-896	Buff 956-912	Rosewood 958-547
Blush 958-638	Berry 958-619	Aubergine 786-960	Azure 959-213
Smokeshow 787-068	Mauve 958-331	Moss 786-540	PeriWink 787-053



**fmg Colors of LOVE Hi-Brow Brow Gel**

Won't clump, smudge or flake. Matte finish. Formulated without parabens, phthalates and fragrance. .11 fl. oz. reg. \$18

**\$13.99**



Blonde 792-499	Soft Brown 792-522	Medium Brown 792-537	Brown Black 792-556
-------------------	-----------------------	-------------------------	------------------------

Clear Sculpting Gel  
536-695



**fmg LOVE at 1st Lash Mascara**

Lash-loving volumizing and lengthening fibers. Won't clump, smudge or flake. Formulated without parabens and sulfates. .3 fl. oz.

**Blackest Black 698-670 Waterproof Blackest Black 480-953**

Cobra brush. Not shown. reg. \$18

**\$13.99**



**fmg Glimmer Wash-Off Waterproof Mascara**

Waterproof volume. Washes off easily with soap and water. Formulated without phthalates and fragrance. .21 oz. net wt.

**Black 723-107**

reg. \$12

**\$8.99**



**fmg Glimmer Eyeshadow Quad**

Soft powder formula lasts all day. No messy fallout. Buildable coverage. Available in Multi or All Matte finishes. Formulated without parabens and fragrance. .21 oz. total net wt. reg. \$15

**\$11.99**



MATTE Calypso 741-261	MATTE Tigress 741-333	MATTE Bombshell 741-170	MATTE Icon 741-439
MULTI Maven 884-750	MULTI Siren 901-493	MULTI Mistress 883-902	MULTI Goddess 901-330
MULTI Muse 880-459	MULTI Darling 880-789	MULTI Temptress 884-731	MULTI Idol 900-975
MULTI Minx 885-738	MULTI Vixen 901-474		

For Multi Quad finishes, visit Avon.com.



**fmg Cashmere Eyeshadow Palette**

Long-wearing formula with crease-resistant wear. Satin, matte and sparkling finishes. Formulated without parabens, talc and fragrance. .63 oz. total net wt. reg. \$40

**\$33**



Enchanted Eyes 401-440	Essential Eyes 404-745
---------------------------	---------------------------



**fmg Glimmer SuperShock Volumizing Mascara**

Lash-building formula with plumping fibers. High-gloss finish. Won't clump, smudge or flake. Formulated without phthalates and fragrance. .338 fl. oz.

**Black 698-829**

reg. \$13

**\$9.99**



**fmg Glimmer SuperExtend Nourishing Mascara**

Long-wearing lengthening formula with vitamin E, argan and coconut oils. Won't clump, smudge or flake. Formulated without sulfates and talc. .237 fl. oz.

**Black 698-848**

reg. \$13

**\$9.99**



**fmg Cashmere Under Eye Primer**

Helps diminish the look of dark circles and fine lines. With caffeine, green tea extract and vegan collagen. Formulated without parabens, phthalates and fragrance. .317 oz. net wt.

**010-429**

reg. \$24

**\$19**



**fmg Cashmere Ultimate Volume Mascara**

Long-wearing formula with biotin and collagen. Glossy black finish. Won't budge, smudge or transfer. Formulated without parabens, sulfates and talc. .27 fl. oz.

**Rich Black 153-736**

reg. \$23

**\$18**



**fmg Glimmer Cream Eyeliner**  
Long-wearing formula with soft sheen finish. Retractable. Formulated without parabens, sulfates and talc. .01 oz. net wt. reg. \$9

**\$3.99**



**fmg Glimmer Lipliner**  
Long-wearing creamy formula with vitamin E. Prevents feathering. Matte finish. Retractable. Formulated without parabens, sulfates and talc. .01 oz. net wt. reg. \$9

**\$3.99**



**TPSY Drunk Shiny Lip Oil**  
Glossy formula with jojoba, argan and castor oils. Formulated without parabens, sulfates, phthalates and talc. .13 oz. net wt. reg. \$17

**\$13**



**fmg LOVE Lip Butter**  
Sheer, high-shine formula with cupuacu seed butter, mango extract, and apricot kernel and olive fruit oils. Buildable coverage. Formulated without parabens, sulfates and phthalates. .09 oz. net wt. reg. \$18

**\$13.99**



**fmg Glimmer Diamond Eyeliner**  
Long-wearing formula with subtle sparkle. Retractable. Formulated without parabens, sulfates and talc. .01 oz. net wt. reg. \$9

**\$3.99**



**fmg Glimmer Waterproof Eyeliner**  
Long-wearing, smudge- and waterproof formula. Retractable. Formulated without parabens, sulfates and talc. .01 oz. net wt. reg. \$9

**\$3.99**



**TPSY Forever Lip Marker**  
Vibrant long-wearing formula with castor and sunflower oils. Matte finish. Formulated without parabens, sulfates and phthalates. .08 fl. oz. reg. \$17

**\$13**

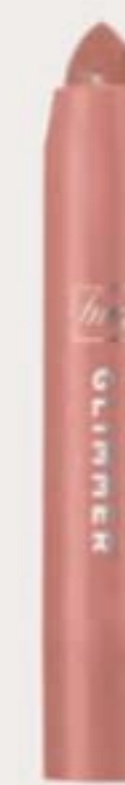

**fmg Glimmer Birthday Balm Lip Crayon**  
Sheer, soft shine formula with non-GMO shea butter. Formulated without parabens and gluten. .1 oz. net wt. reg. \$15

**\$11.99**



**fmg Glimmer Brow Definer**  
Long-wearing formula with castor and coconut oils. Smudge-, transfer-, sweat- and waterproof. Retractable. Formulated without parabens, sulfates and talc. .01 oz. net wt. reg. \$9

**\$3.99**



**fmg Glimmer Liquid Eyeliner**  
Quick-drying, long-lasting formula. Transfer-, sweat- and waterproof. Matte finish. Formulated without parabens, phthalates and fragrance. .037 fl. oz.

**Blackest Black 354-380**  
reg. \$12  
**\$9.99**



**fmg Glimmer Always On Point Eyeliner**  
Built-in sharpener. Smudge- and waterproof. Formulated without parabens, sulfates and talc. .01 oz. net wt. reg. \$10

**\$7.99**



**fmg Glimmer Satin Lipstick**  
Lightweight creamy formula with pomegranate extract. Buildable coverage. Satin finish. Formulated without parabens and sulfates. .10 oz. net wt. reg. \$12

**\$8.99**



**NEW**

**LIMITED EDITION**

**fmg Glimmer Glitz A-Peel Nail Lacquer**  
Glittery quick-dry formula stays on until you're ready to take it off. Just peel off for fuss-free removal. No harsh acetone or remover needed. Glossy finish. Formulated without parabens, toluene, formaldehyde and camphor. .4 fl. oz. reg. \$13

**\$9.99**

- Leading Lady 538-430
- Newlywed 538-425
- Best in Class 538-459

**PAINT ON...  
PEEL OFF!**



Apply **three coats** for maximum glitter!



**fmg Glimmer Be Blushed Cheek Color**  
Creamy formula with vitamin E. Buildable coverage. Dewy finish. Formulated without parabens, phthalates and fragrance. .14 oz. net wt. reg. \$15

**\$11.99**

- Icy Petal 022-854
- Blushing Nude 022-911
- Golden Rose 022-840
- Tropical Peach 022-964
- Crushed Berry 022-945



**fmg Glimmer Powder Blush**  
Weightless formula with ultrafine pearl and vitamin E. Buildable coverage. Matte finish. Formulated without parabens, phthalates and fragrance. .28 oz. net wt. reg. \$14

**\$10.99**

- Petal Pink 618-209
- Pink Passion 618-213



**fmg Glimmer Lip & Cheek Stain**  
Highly pigmented, long-wearing gel formula. Brush-tip applicator. Transfer-proof. Formulated without parabens and fragrance. .19 fl. oz. reg. \$17

**\$12.99**

- Plumeria 628-851
- Rosette 628-832



**fmg Glimmer Powder Illuminator**  
Lightweight buildable formula with vitamin E. Radiant finish. Formulated without parabens, phthalates and fragrance. .35 oz. net wt. reg. \$14

**\$10.99**

- Rosé 463-628
- Prosecco 905-580



**fmg Glimmer Nail Base & Top Coat**  
Two-in-one base and top coat primes and shields nails. Glossy finish. Formulated without parabens and phthalates. .4 fl. oz. **018-161** reg. \$12  
**\$8.99**



**fmg Glimmer Nail Lacquer**  
Nail-strengthening, long-wearing, no-chip formula. Gel-like cushion texture. Formulated without parabens and phthalates. .4 fl. oz. reg. \$12  
**\$8.99**

- SATIN Lost Galaxy Plum 598-911
- SATIN Black Hole Burgundy 018-286
- SATIN Supernova Red 018-267
- SATIN Night Sky Berry 602-658
- SATIN High Magnitude Mauve 018-840
- SATIN Lunar Tan 602-753
- SATIN Cool Comet 602-830
- SATIN Full Moon Flush 018-730
- METALLIC Meteorite Rose 019-369
- METALLIC Golden Galaxy 019-354



**fmg Glimmer Nail Lacquer Eraser Pen**  
For a clean and perfected mani. Won't dry out nails or cuticles. Formulated without parabens and phthalates. .135 fl. oz. **704-443** reg. \$12

**\$8.99**



**TPSY I Want to Highlight You Liquid Highlighter**  
Instant boost of moisture. With ultra-fine pearls for a naturally radiant finish. Fragrance-free. 1.01 fl. oz. **615-965** reg. \$21

**\$16**

a serene garden  
of pure bliss



fresh green floral  
**Haiku Kyoto Flower  
Eau de Parfum**  
Violet leaf, white peony  
and cotton musk.  
1.7 fl. oz. 144-352  
reg. \$25  
**\$18.99**

fresh green floral  
**Haiku Kyoto Flower  
Intense  
Eau de Parfum**  
Violet leaf, white peony  
and cotton musk.  
1.7 fl. oz.  
578-811  
reg. \$31  
**\$25.99**



**free**  
**Haiku Kyoto Flower  
Intense  
Eau de Parfum**  
with any \$30 fragrance  
purchase, pages 42-51  
and 74-79.  
\$31 value.  
Limited quantities.

serene. divine.  
elegant.



**fresh green floral**  
**Haiku Eau de Parfum**  
Yuzu, muguet and  
blonde woods.  
1.7 fl. oz. 601-030  
reg. \$25  
**\$18.99**



**fresh green floral**  
**Haiku Reflection**  
**Eau de Parfum**  
Water accord, acacia  
blossom and amber  
wood. 1.7 fl. oz.  
617-657 reg. \$25  
**\$18.99**

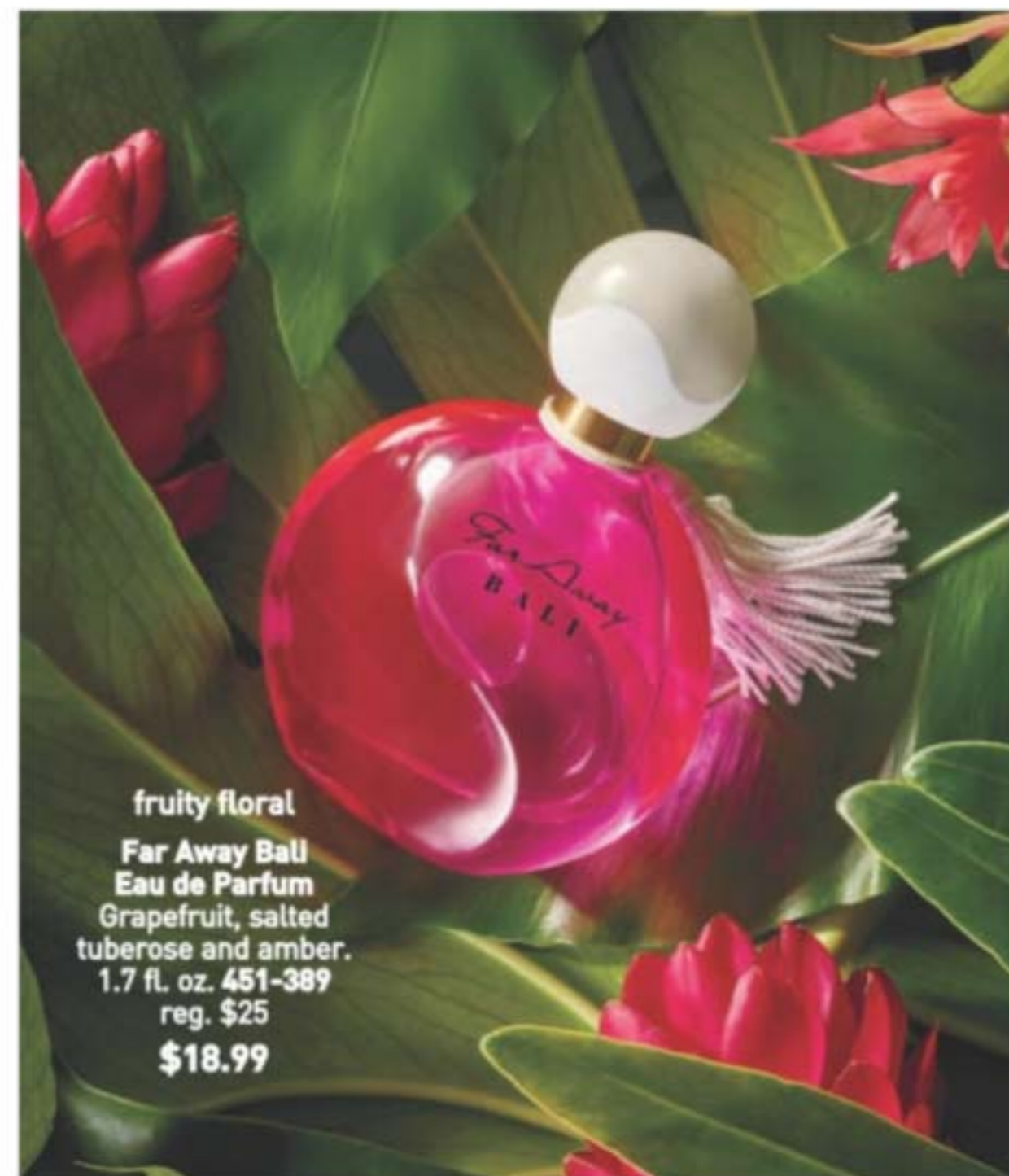

**fruity floral**  
**Far Away Ball**  
**Eau de Parfum**  
Grapefruit, salted  
tuberose and amber.  
1.7 fl. oz. 451-389  
reg. \$25  
**\$18.99**



**amber floral**  
**Far Away Gold**  
**Eau de Parfum**  
Ylang-ylang, jasmine  
and vanilla.  
1.7 fl. oz. 685-727  
reg. \$25  
**\$18.99**



**fruity floral**  
**Far Away Infinity**  
**Eau de Parfum**  
Bergamot, jasmine sambac  
and sandalwood.  
1.7 fl. oz. 318-481  
reg. \$25  
**\$18.99**



**amber floral**  
**Far Away**  
**Eau de Parfum**  
Freesia, jasmine  
and amber.  
1.7 fl. oz. 685-712  
reg. \$25  
**\$18.99**

# luminous luxuries

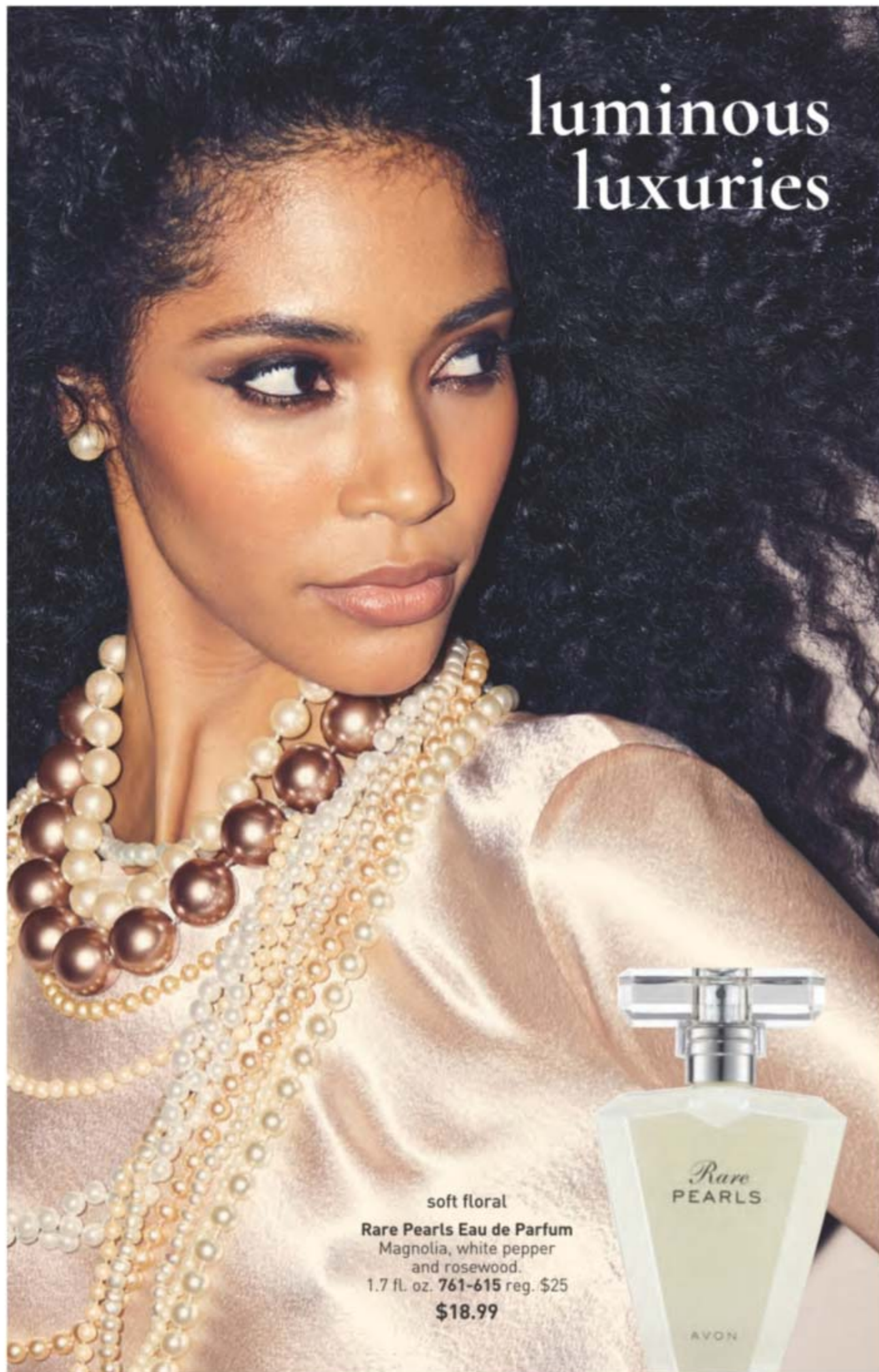

soft floral

**Rare Pearls Eau de Parfum**  
Magnolia, white pepper  
and rosewood.  
1.7 fl. oz. 761-615 reg. \$25  
**\$18.99**



woody floral

**Imari Amor Eau de Parfum**  
Black currant, orris and musk.  
1.7 fl. oz. 762-573 reg. \$25  
**\$18.99**

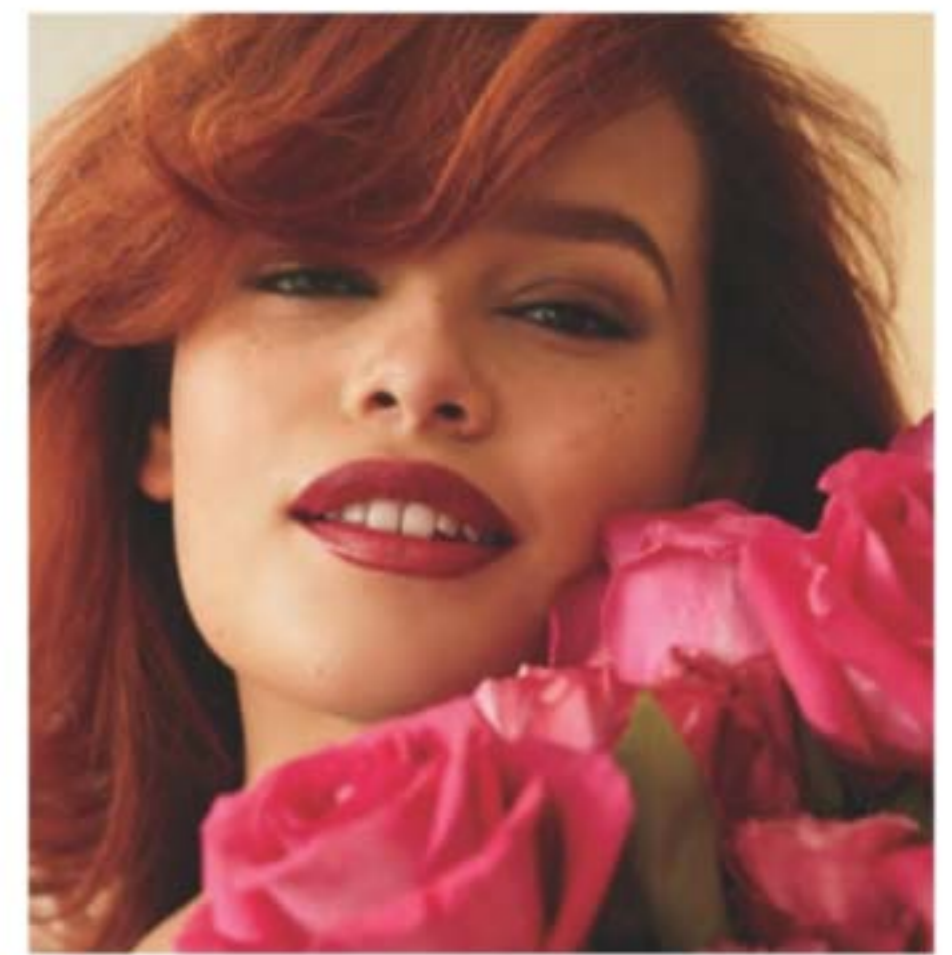

amber floral

**Imari Eau de Toilette**  
Bergamot, jasmine and amber.  
1.7 fl. oz. 871-496 reg. \$25  
**\$18.99**



amber floral

**Imari Seduction Eau de Toilette**  
Wild berries, purple orchid and patchouli.  
1.7 fl. oz. 452-897 reg. \$25  
**\$18.99**



fruity floral

**Rare Amethyst Eau de Parfum**  
Plum, violet and sandalwood.  
1.7 fl. oz. 933-062 reg. \$25  
**\$18.99**



amber floral

**Rare Gold Eau de Parfum**  
Mandarin zest, ylang-ylang and amber.  
1.7 fl. oz. 933-115 reg. \$25  
**\$18.99**





amber floral  
**Candid Cologne**  
 Bergamot, tuberose  
 and patchouli.  
 1.7 fl. oz.  
 038-295  
 reg. \$18  
**\$13.49**



soft floral  
**Dreamlife Cologne**  
 Mimosa flower,  
 rose and amber.  
 1.7 fl. oz.  
 236-227  
 reg. \$18  
**\$13.49**



woody floral  
**Night Magic Cologne**  
 Neroli, jasmine  
 and musk.  
 1.7 fl. oz.  
 168-682  
 reg. \$18  
**\$13.49**



soft floral  
**Odyssey Cologne**  
 Tuberose,  
 ylang-ylang and  
 oakmoss. 1.7 fl. oz.  
 168-697  
 reg. \$18  
**\$13.49**



soft floral  
**Sweet Honesty  
 Cologne**  
 Lily of the valley, rose  
 and cedarwood.  
 1.7 fl. oz.  
 037-595  
 reg. \$18  
**\$13.49**



soft floral  
**Timeless Cologne**  
 Cardamom,  
 jasmine and  
 patchouli.  
 1.7 fl. oz.  
 037-930  
 reg. \$18  
**\$13.49**



soft floral  
**Topaze Cologne**  
 Jasmine, rose and  
 sheer musk.  
 1.7 fl. oz.  
 735-217  
 reg. \$18  
**\$13.49**



fresh green floral  
**Free O<sub>2</sub> Eau de Toilette**  
 White peach tea,  
 honeysuckle and musk.  
 1.7 fl. oz.  
 265-658  
 reg. \$18  
**\$13.49**



# scented softness

**Perfumed  
Skin Softener**  
 Moisturizing formula leaves  
 skin soft and scented.  
 Each, 5 fl. oz.  
 reg. \$8  
**\$3.99 each**



Candid 103-926



Night Magic Evening Musk 862-112



Odyssey 862-108



Sweet Honesty 104-463



Timeless 104-478



Far Away 812-981



Haiku 813-973



Imari 818-239

the call  
of the wild



fresh aromatic

**Wild Country Cologne**  
Lavender, coriander seed  
and sandalwood.  
3 fl. oz. 086-466 reg. \$22  
**\$14.99**



**Wild Country Aftershave Splash**  
4 fl. oz. 366-432  
reg. \$13  
**\$10.49**



**Wild Country  
Hair & Body Wash**  
5 fl. oz. 215-188  
reg. \$8  
**\$3.99**



fresh aromatic  
**Black Suede Eau de Toilette**  
Bergamot, leather and oakmoss. 3.4 fl. oz.  
908-703 reg. \$22  
**\$14.99**



**Black Suede  
Hair & Body Wash**  
5 fl. oz. 230-200  
reg. \$8  
**\$3.99**



fresh aromatic  
**Mesmerize Cologne**  
Bergamot, cardamom and amber.  
3.4 fl. oz. 871-458 reg. \$25  
**\$18.99**



woody fougère  
**Mesmerize Black  
Eau de Toilette**  
Pepper, nutmeg and tonka bean.  
3.4 fl. oz. 305-667 reg. \$25  
**\$18.99**



fresh aromatic  
**Avon Exploration Eau de Toilette**  
Orange, silver sage and vetiver. 2.5 fl. oz.  
593-666 reg. \$25  
**\$18.99**



fresh aromatic  
**Perceive Cologne**  
Citrus, sage and cedarwood.  
3.4 fl. oz. 194-550 reg. \$25  
**\$18.99**

**NIGHT MAGIC SOFT SET**

woody floral

**Cologne**  
Neroli, jasmine and musk.  
1.7 fl. oz.

**Perfumed Skin Softener**  
5 fl. oz.

**2-PIECE SET**

**\$10.99**

**\$26 VALUE**

814-339



**TIMELESS SET**

soft floral

**Cologne**  
Cardamom, jasmine  
and patchouli. 1.7 fl. oz.

**Hand Cream**  
2.5 fl. oz.

**Perfumed Skin Softener**  
5 fl. oz.

**3-PIECE SET**

**\$13.99**

**\$32 VALUE**

712-122



**FAR AWAY SET**

amber floral

**Eau de Parfum**  
Freesia, jasmine  
and amber. 1.7 fl. oz.

**Body Lotion**  
6.7 fl. oz.

**Body Scrub & Wash**  
6.7 fl. oz.

**3-PIECE SET**

**\$24.99**

**\$47 VALUE**

728-190



**RARE PEARLS SET**

soft floral

**Eau de Parfum**  
Magnolia, white pepper  
and rosewood. 1.7 fl. oz.

**Body Lotion**  
6.7 fl. oz.

**Hand Cream**  
2.5 fl. oz.

**3-PIECE SET**

**\$20.99**

**\$42 VALUE**

289-844



# shades of spring

Pretty pastels and true blues pair perfectly with whites and denim.



**NEW**  
**Pastel Flower Collection**  
 Multicolor pastels set in goldtone.

**Necklace**  
 With freshwater pearls.  
 16" L with 3 1/2" extender.  
 Lobster closure.  
 287-420  
 reg. \$19.99  
**\$14.99**

**Earrings**  
 Hoops, 1 1/2" L. Pierced.  
 Turquoise-colored 287-048  
 White 286-879  
 Pink 286-898  
 reg. \$16.99  
**\$12.99 each pair**



**NEW**  
**Denim Blue Collection**  
 Mother-of-pearl beads, blue glass beads and silvertone accents set in silvertone.

**Long Necklace**  
 Two-layer necklace.  
 30" L with 3 1/2" extender.  
 Lobster closure.  
 271-956 reg. \$22.99  
**\$16.99**

**Earrings**  
 Raffia fringe hoops,  
 2" L. Pierced.  
 286-864  
 reg. \$16.99  
**\$12.99**

**Bracelet Set**  
 Five-row set.  
 Stretches to fit most.  
 272-068  
 reg. \$19.99  
**\$14.99 the set**

set of five

# pearly charm

Luxe golden layers and stackable springtime sentiments.



set of four

set of three

## NEW

### Pearly Goldtone Collection

Goldtone with pearlesque accents.

#### Necklace Set

Includes 4 separate necklaces (the third shown from top down is a double-row). Longest, 24" L with 3 1/2" extender; shortest, 16 1/2" L with 3 1/2" extender.

287-435  
reg. \$24.99

**\$19.99 the set**

#### Bracelet Set

Includes 3 separate bracelets: pearly bracelet stretches to fit most; 2 chain bracelets, each, 7 1/2" L with 1" extender.

287-469  
reg. \$16.99

**\$12.99 the set**

#### Earring Pack

6-pair pack. Drops, 1 1/2" L; hoops, approx. 1" L. Pierced.

287-473  
reg. \$19.99

**\$14.99 the pack**

six-pair set



Leaf/  
Reconstituted Turquoise Beads  
867-004

Flower/  
Purple-Dyed Quartz Beads  
407-118

Ladybug/  
Coral-Dyed Quartz Beads  
407-209

12-pair pack

**NEW**  
Springtime Collection  
Silvertone.

**Denim Butterfly Charm Watch**  
Denim-like strap, 9" L. Case with butterfly charm, 23mm x 25mm. Quartz movement. Water-resistant to 3 ATM.  
404-965  
reg. \$46.99  
**\$36.99**

**Beaded Bracelet**  
With silvertone beads and charm and colored glass beads. Stretches to fit most.  
reg. \$16.99  
**\$12.99 each**

**Earring Multipack**  
12-pair pack. Includes clear and colored CZ stones and multicolor styles. Largest, approx. 1" L. Pierced.  
408-850  
reg. \$22.99  
**\$16.99 the pack**

# sweet symbols

Gleaming designs and sparkling accents channel the spirit of spring.



**Trendsetter Stretch Ring**  
Goldtone with clear stone accents [Butterfly also has multicolor stone accents.] Stretches to fit most.  
Flower 409-350  
Heart 409-709  
Butterfly 409-694  
reg. \$16.99  
**\$12.99 each**



**Eyeglass Chain**  
34" L with clasp closure and loops that fit most eyewear.  
Crystal/Goldtone [with clear stones] 405-555  
Filigree/Silvertone [with filigree floral accents] 405-043  
Flower/Goldtone [with multicolor stones] 405-832  
reg. \$16.99  
**\$12.99 each**

STUDIO  
1886

# in the mix

From neutrals to saturated shades, eyelets to sequins, get prepped with all the "in" things for spring!

**LONG SLEEVES**  
with functional  
button tab for  
adjustable  
length



**REMOVABLE**  
tie-waist  
belt

**FULL BUTTON  
PLACKET**  
down the  
front

**NEW**

❖ **Belted Shirt Dress**

Olive dress with collar, two chest pockets with flaps, button placket down full length of front, long sleeves with tab and removable tie-on belt. 100% polyester. Center back length: 39½" on M; 40½" on 1X. Machine wash (remove belt prior to washing), line dry. Imported.  
XS(0-2) 239-871  
S(4-6) 239-886  
M(8-10) 239-890  
L(12-14) 239-905  
XL(16) 239-910  
1X(18W-20W) 239-977  
2X(22W-24W) 239-981  
3X(26W-28W) 239-996  
reg. \$53.99

**\$42.99**

# spring sweater weather

**OPEN-KNIT  
DESIGN**  
in alternating  
patterns

**LIGHTWEIGHT  
LAYER**  
in 100% cotton



❖ **Open-Knit Sweater**

Tan open-knit sweater with round neckline and long sleeves. 100% cotton. Center back length: 23" on M; 26" on 1X. Hand wash, dry flat. Imported.  
XS(0-2) 386-198 M(8-10) 392-132 XL(16) 396-927 2X(22W-24W) 404-563  
S(4-6) 390-766 L(12-14) 393-507 1X(18W-20W) 401-488 3X(26W-28W) 404-620  
reg. \$53.99

**\$42.99**

# crisp classic

**NEW**

## ◆ Lightweight Woven Shirt

White-and-blue-pinstripe oversized shirt with button placket down full length of front and long sleeves with cuffs. Polyester/cotton. Center back length: 27½" on M; 29" on 1X. Machine wash, line dry. Imported.

XS(0-2) 240-006

S(4-6) 240-010

M(8-10) 240-063

L(12-14) 240-078

XL(16) 240-120

1X(18W-20W) 240-135

2X(22W-24W) 240-154

3X(26W-28W) 251-469

reg. \$46.99

**\$36.99**

**OVERSIZED FIT**  
with the polished look of pinstripes



**CHEST POCKETS**  
with goldtone stud detail



**LONG SLEEVES**  
with functional tab with goldtone button

**2-PIECE SET**

## ◆ 2-Piece Spring Pant Set

Navy top with split-front neckline with notch detail, chest pockets with goldtone studs, long sleeves with goldtone button tab and side slits.

Matching pull-on straight-leg pants with elastic waistband and side seam pockets. Center back length: 26" on M; 28" on 1X. Inseam: 29½" on all sizes.

Machine wash, line dry.

Imported.

XS(0-2) 349-183

S(4-6) 351-050

M(8-10) 352-903

L(12-14) 356-550

XL(16) 357-977

1X(18W-20W) 370-848

2X(22W-24W) 370-886

3X(26W-28W) 370-890

reg. \$56.99

**\$44.99**

**the set**

## ◆ Lace-Up Mesh Sneaker

White lace-up mesh sneaker with goldtone shoelace eyelets. Man-made materials. Imported.

6 379-553 9 379-940

7 379-830 10 383-897

8 379-936 11 385-039

reg. \$34.99

**\$26.99**

**GOLDTONE SHOELACE EYELETS**  
for a fun contrasting pop



**STRAIGHT LEG FIT**  
that's flowy and flattering



# easy breezy



WOVEN EYELET SLEEVES with rib cuffs

RIB KNIT perfect for the transitional temps

### ◆ Eyelet Sleeve Top

Green rib-knit top with round neckline, long sleeves with woven eyelet detail and rib cuffs and shirttail hem. Body: polyester/spandex; sleeves: 100% cotton. Center back length: 25" on M; 26½" on 1X. Machine wash, line dry. Imported.

XS(0-2) 370-910    M(8-10) 370-996    XL(16) 379-113    2X(22W-24W) 379-424  
S(4-6) 370-981    L(12-14) 371-476    1X(18W-20W) 379-410    3X(26W-28W) 379-458

reg. \$44.99

**\$34.99**

# gleam team



2-PACK

SEQUIN POCKET and sleeves for a fun hint of glint

### APPAREL SIZE CHART

SIZE	BUST	WAIST	HIP
XS 0/2	30.5"-32"	23.5"-25"	32.5"-34"
S 4/6	33.5"-35"	26.5"-28"	35.5"-37"
M 8/10	36.5"-38"	29.5"-31"	38.5"-40"
L 12/14	39.5"-41"	32.5"-34"	41.5"-43"
XL 16	43"-44"	35.5"-36.5"	44.5"-45.5"
1X 18W/20W	46.5"-48.5"	39"-41"	48"-50"
2X 22W/24W	50.5"-52.5"	43"-45"	52"-54"
3X 26W/28W	54.5"-56.5"	47"-49"	56"-58"

### NEW

### ◆ 2-Pack Sequin-Trim Tees

Includes heather grey and light purple tees with v-neckline and sequined chest pocket and short sleeves. Rayon/spandex. Center back length: 22½" on M; 24" on 1X. Machine wash, dry flat. Imported.

XS(0-2) 254-271    L(12-14) 258-626    2X(22W-24W) 259-895  
S(4-6) 258-100    XL(16) 259-861    3X(26W-28W) 259-929

M(8-10) 258-573    1X(18W-20W) 259-880

reg. \$44.99  
**\$34.99 the pack**

Shown:  
White.



❖ Bali® Passion For Comfort® Breathable Minimizer Underwire Bra (DF3490)\*  
Back closure. Nylon/polyester/spandex.  
Sizes: 34-42C,D,DD,DDD  
(all colors).  
reg. \$48  
**\$40.99**



Shown:  
Sandshell.



❖ Bali® One Smooth U® Comfort Stretch Lace Underwire Bra (DF0084)\*  
Back closure. Nylon/spandex. **White, Sandshell, Evening Blush or Black:** 36-40B; 34-42C,D,DD. **Soft Blue Grey or Smart Red:** 36-40C,D; 36-38DD.  
reg. \$48  
**\$40.99**



Shown:  
Sandshell.



❖ Playtex® 18 Hour® Ultimate Lift and Support Wirefree Bra (4745)\*  
Back closure. Nylon/polyester/cotton/spandex. **White, Nude or Sandshell:** 36-42B; 36-44C,D; 38-46DD,DDD. **Crystal Grey, Blue Velvet or Black:** 36-40B; 36-44C,D; 38-44DD,DDD. reg. \$39  
**\$33.99**



Shown:  
Nude.



❖ Playtex® Smoothing Minimizer Wirefree Bra (US4697)\*  
Back closure. Nylon/spandex.  
Sizes: 36-44C,D,DD,DDD  
(all colors).  
reg. \$39  
**\$33.99**



Shown:  
Nude.



❖ Bali® One Smooth U® Posture Boost with EverSmooth™ Back Underwire Bra (DF3450)\*  
Front closure. Nylon/spandex.  
Sizes: 36-44C,D,DD  
(all colors).  
reg. \$48  
**40.99**



Shown:  
Nude.



❖ Bali® Comfort Revolution® EasyLite™ Wirefree Bra (3491)\*  
Pullover. Nylon/spandex.  
Sizes: S, M, L, XL, 2XL, 3XL  
(all colors).  
reg. \$48  
**\$40.99**



Shown:  
Private Jet.



❖ Playtex® 18 Hour® Sensationally Sleek™ Wirefree Bra (4803)\*  
Back closure. Polyester/spandex/nylon/cotton. **White, Nude or Private Jet:** 36-44B; 36-48C,D,DD; 38-48DDD. **Warm Steel Dot:** 36-42B; 36-44C,D; 38-44DD. reg. \$39  
**\$33.99**



Shown:  
Nude Stripe.



❖ Playtex® Secrets® Perfectly Smooth™ Underwire Bra (US4747)\*  
Back closure. Nylon/spandex/polyester/cotton.  
Sizes: 36-42B; 36-44C,D,DD; 36-42DDD  
(all colors).  
reg. \$46  
**\$39.99**





**Anew Ultimate Multi-Performance Eye System**  
 Cream, .5 oz. net wt.  
 Elixir, .09 oz. net wt.  
 854-433 reg. \$42  
**\$25.99**



**Anew Ultimate Multi-Performance Day Cream**  
**Broad Spectrum SPF 25**  
 1.7 oz. net wt.  
 763-307 reg. \$42  
**\$25.99**



**Anew Ultimate Multi-Performance Night Cream**  
 1.7 oz. net wt.  
 763-311 reg. \$42  
**\$25.99**



**Anew Ultimate Night Repair Serum**  
 1 fl. oz.  
 625-355 reg. \$45  
**\$26.99**



**Isa Knox Anew Clinical Collagen Booster Eye Lift Pro Dual Eye System**  
 Gel, .33 fl. oz. Cream, .33 fl. oz.  
 961-406 reg. \$40  
**\$23.99**



**Isa Knox Anew Clinical Collagen Booster Rejuvenating Serum Ampoules**  
 60 capsulated single-use ampoules.  
 .008 fl. oz. each. 803-077 reg. \$62.50  
**\$49.99**



**Isa Knox Anew Clinical Collagen Booster Firming Cream**  
 1.7 fl. oz.  
 069-327 reg. \$45  
**\$27.99**



**Anew Ultimate Supreme Dual Elixir Serum/Oil**  
 .67 fl. oz. each.  
 588-421 reg. \$60  
**\$38.99**



**Anew Ultimate Regimen Set**  
 Three full-size day, night and eye creams; one try-it-size serum.  
 923-228 reg. \$128  
**\$54.99**



**Anew Ultimate Supreme Advanced Performance Crème**  
 1.7 oz. net wt.  
 014-735 reg. \$60  
**\$38.99**



**Anew Ultimate Supreme Eye Balm**  
 .1 oz. net wt.  
 625-340 reg. \$45  
**\$26.99**



**Isa Knox Anew Clinical Collagen Booster Microneedling Polisher**  
 1.7 fl. oz.  
 798-592 reg. \$34  
**\$19.99**



**Isa Knox Anew Clinical Revitalize & Reveal Extra Strength Retexturizing Peel**  
 30 fragrance-free pads. 2" diam.  
 632-774 reg. \$40  
**\$23.99**



**Isa Knox Anew Clinical Revitalize & Reveal Advanced Wrinkle Corrector**  
 1.7 fl. oz.  
 914-576 reg. \$40  
**\$23.99**



**Anew Platinum Eye & Lip Cream**  
 .5 oz. net wt.  
 902-614 reg. \$42  
**\$25.99**



**Anew Platinum Firm and Sculpt Cream for Neck and Chest**  
 1.7 oz. net wt.  
 763-584 reg. \$42  
**\$25.99**



**Anew Platinum Day Cream Broad Spectrum SPF 25**  
 1.7 oz. net wt.  
 184-146 reg. \$42  
**\$25.99**



**Anew Platinum Night Cream**  
 1.7 oz. net wt.  
 753-439 reg. \$42  
**\$25.99**



**Isa Knox Anew Clinical Revitalize & Reveal Resurfacing Lotion for Body**  
 5 fl. oz.  
 390-785 reg. \$34  
**\$19.99**



**Isa Knox Anew Clinical Revitalize & Reveal Intensive Peel**  
 1 fl. oz.  
 780-025 reg. \$45  
**\$27.99**



**Isa Knox Anew Clinical Revitalize & Reveal Resurfacing Expert Smoothing Fluid**  
 1 fl. oz.  
 852-282 reg. \$44  
**\$27.99**



**Anew Platinum Age Delay Serum**  
 1 fl. oz.  
 625-609 reg. \$45  
**\$26.99**



**Anew Platinum Sculpting Body Serum**  
 6.7 fl. oz.  
 506-249 reg. \$45  
**\$26.99**



**Anew Platinum Regimen Set**  
 Three full-size day, night and eye creams; one try-it-size serum.  
 923-467 reg. \$128  
**\$54.99**



**Anew Power Serum**  
 1 fl. oz.  
 417-187 reg. \$45  
**\$26.99**



**Isa Knox Anew Clinical Line Eraser with Retinol [1.0%] Advanced Retinol Serum**  
 1 fl. oz.  
 390-751 reg. \$50  
**\$39.99**



**Isa Knox Anew Clinical Line Eraser with Retinol Treatment**  
 1 oz. net wt.  
 763-330 reg. \$45  
**\$27.99**



**Isa Knox Anew Clinical Line Eraser with Retinol Targeted Treatment**  
 .67 fl. oz.  
 925-159 reg. \$40  
**\$23.99**



**Anew Vitamin C  
Illuminating Priming  
Moisturizer**  
1.7 fl. oz.  
914-671 reg. \$34  
**\$18.99**



**Anew Vitamin C  
Brightening Serum**  
1 fl. oz.  
522-066  
reg. \$44  
**\$24.99**



**Anew Vitamin C  
Brightening Eye Cream**  
.5 fl. oz.  
953-602  
reg. \$34  
**\$18.99**



**Isa Knox LXNEW Clean  
Nourishing  
Cream Cleanser**  
5 fl. oz. 717-990  
reg. \$12  
**\$9.99**



**Isa Knox LXNEW Clean  
2-in-1 Exfoliating  
Cleansing Balm**  
3.5 oz. net wt. 718-006  
reg. \$30  
**\$24.99**



**Anew Vitamin C  
Nourishing Body Butter**  
7.8 fl. oz.  
443-767  
reg. \$32  
**\$17.99**



**Anew Vitamin C  
Glow Body Scrub**  
9 oz. net wt.  
443-752  
reg. \$36  
**\$19.99**



**Anew Vitamin C  
Antioxidant Lip Treatment**  
.13 oz. net wt.  
784-547  
reg. \$14  
**\$7.99**



**Isa Knox LXNEW Clean  
Soothing Whipped Oil  
Cleanser**  
5 fl. oz. 718-025  
reg. \$16  
**\$12.99**



**Anew Hydra Fusion  
1.5% Hyaluronic Acid Serum**  
1 fl. oz.  
290-390  
reg. \$44  
**\$24.99**



**Anew Hydra Fusion  
De-Puffing Eye Serum**  
.5 fl. oz.  
137-737  
reg. \$34  
**\$18.99**



**Isa Knox Anew Solaire  
Active Face & Body  
Protection Lotion Broad  
Spectrum SPF 50**  
2.7 fl. oz. 154-948 reg. \$35  
**\$27.99**



**Isa Knox Anew Solaire  
Everyday Face Protection Lotion  
Broad Spectrum  
SPF 50**  
1.7 fl. oz. 911-400 reg. \$32  
**\$24.99**



**Anew Hydra Fusion  
Cleansing Micellar Water**  
10.1 fl. oz.  
139-380  
reg. \$14  
**\$8.99**



**Anew Hydra Fusion  
Nighttime Facial Treatment**  
1.7 oz. net wt.  
139-429  
reg. \$34  
**\$18.99**



**Anew Hydra Fusion  
Gel Cream**  
1.7 oz. net wt.  
266-893  
reg. \$34  
**\$18.99**



**Farm Rx Bakuchiol Eye Cream**  
1 fl. oz. 565-834  
reg. \$37  
**\$27.99**



**Farm Rx Bakuchiol Cream**  
3.04 fl. oz. 004-044  
reg. \$44  
**\$32.99**



**Farm Rx Super Greens Multivitamin Moisture Cream**  
3.04 fl. oz. 314-141  
reg. \$37  
**\$27.99**



**Rice Water Bright Foaming Cleanser**  
Smaller size! 5 fl. oz.  
478-479  
reg. \$8  
**\$6.49**



**Rice Water Bright Foaming Cleanser**  
10.1 fl. oz.  
508-093  
reg. \$13  
**\$11**



**Farm Rx Bakuchiol Serum**  
1 fl. oz. 247-417  
reg. \$44  
**\$32.99**



**Farm Rx Super Greens Cooling Gel**  
3.04 fl. oz. 354-227  
reg. \$37  
**\$27.99**



**Farm Rx Super Greens Refreshing Eye Cream**  
1 fl. oz. 412-826  
reg. \$31  
**\$22.99**



**Rice Water Bright Rice Bran Gentle Exfoliating Cleanser**  
10.1 fl. oz.  
376-865  
reg. \$15.99  
**\$12.99**



**Rice Water Bright Cleansing Facial Wipes**  
50 sheets.  
508-108  
reg. \$11  
**\$9**



**Farm Rx Green Goddess Facial Oil**  
1 fl. oz. 934-733  
reg. \$50  
**\$39.99**



**Farm Rx Super Greens Refreshing Gel Cleanser**  
8.11 fl. oz. 913-049  
reg. \$25  
**\$17.99**



**Avon Solutions Nurtura Replenishing Cream**  
1.7 fl. oz. 908-263  
reg. \$14  
**\$9.99**



**Rice Water Bright Facial Cleansing Lotion**  
6.76 fl. oz.  
720-184  
reg. \$12  
**\$9.99**



**Rice Water Bright Light Facial Cleansing Oil**  
5 fl. oz. 720-199  
reg. \$14  
**\$11.99**



**Avon Solutions Banishing Cream Skin Discoloration Improver**  
2.5 fl. oz. 267-115  
reg. \$14  
**\$9.99**



**Avon Solutions Anti-Aging Cream**  
1.7 fl. oz. 949-460  
reg. \$14  
**\$9.99**



**Avon Solutions Dramatic Firming Cream**  
1.7 fl. oz. 374-657  
reg. \$14  
**\$9.99**



**Rice Water Bright Mild Cleansing Water**  
16.9 fl. oz.  
288-360  
reg. \$14.40  
**\$12**



**Rice Water Bright Facial Massage Cream**  
6.7 fl. oz. 450-200  
reg. \$24  
**\$19**



**Far Away  
Eau de Parfum**  
1.7 fl. oz. 685-712  
reg. \$25  
**\$18.99**



**Far Away  
Hair and Body Mist**  
3.25 fl. oz. 572-536  
reg. \$16  
**\$11.99**



**Far Away  
Body Scrub & Wash**  
6.7 fl. oz. 143-360  
reg. \$12  
**\$9.99**



**Rare Gold  
Eau de Parfum**  
1.7 fl. oz. 933-115  
reg. \$25  
**\$18.99**



**Rare Amethyst  
Eau de Parfum**  
1.7 fl. oz. 933-062  
reg. \$25  
**\$18.99**



**Imari Seduction  
Eau de Toilette**  
1.7 fl. oz. 452-897  
reg. \$25  
**\$18.99**



**Far Away  
Body Lotion**  
6.7 fl. oz. 082-881  
reg. \$10  
**\$6.99**



**Far Away  
Hand Cream**  
2.5 fl. oz. 364-850  
reg. \$7  
**\$4.99**



**Far Away Bali  
Eau de Parfum**  
1.7 fl. oz. 451-389  
reg. \$25  
**\$18.99**



**Imari Amor  
Eau de Parfum**  
1.7 fl. oz. 762-573  
reg. \$25  
**\$18.99**



**Imari  
Eau de Toilette**  
1.7 fl. oz. 871-496  
reg. \$25  
**\$18.99**



**Haiku Reflection  
Eau de Parfum**  
1.7 fl. oz. 617-657  
reg. \$25  
**\$18.99**



**Far Away Gold  
Eau de Parfum**  
1.7 fl. oz. 685-727  
reg. \$25  
**\$18.99**



**Far Away Infinity  
Eau de Parfum**  
1.7 fl. oz. 318-481  
reg. \$25  
**\$18.99**



**Rare Pearls  
Eau de Parfum**  
1.7 fl. oz. 761-615  
reg. \$25  
**\$18.99**



**Haiku Kyoto Flower  
Eau de Parfum**  
1.7 fl. oz. 144-352  
reg. \$25  
**\$18.99**



**Haiku  
Eau de Parfum**  
1.7 fl. oz. 601-030  
reg. \$25  
**\$18.99**



**Haiku  
Hair and Body Mist**  
3.25 fl. oz. 572-574  
reg. \$16  
**\$11.99**



**Rare Pearls  
Hair and Body Mist**  
3.25 fl. oz. 572-851  
reg. \$16  
**\$11.99**



**Rare Pearls  
Body Lotion**  
6.7 fl. oz. 082-915  
reg. \$10  
**\$6.99**



**Rare Pearls  
Hand Cream**  
2.5 fl. oz. 364-827  
reg. \$7  
**\$4.99**



**Haiku  
Body Scrub & Wash**  
6.7 fl. oz. 143-208  
reg. \$12  
**\$9.99**



**Haiku  
Body Lotion**  
6.7 fl. oz. 447-820  
reg. \$10  
**\$6.99**



**Haiku  
Hand Cream**  
2.5 fl. oz. 364-808  
reg. \$7  
**\$4.99**



**LYRD Honeysuckle Blossom  
Eau de Parfum**  
1.7 fl. oz. 616-282  
reg. \$24  
**\$20**



**LYRD Peony Rosé  
Eau de Parfum**  
1.7 fl. oz. 616-210  
reg. \$24  
**\$20**



**LYRD Oud Rose  
Eau de Parfum**  
1.7 fl. oz. 954-412  
reg. \$38  
**\$32**



**Black Suede  
Eau de Toilette**  
3.4 fl. oz. 908-703  
reg. \$22  
**\$14.99**



**Black Suede  
Hair & Body Wash**  
5 fl. oz. 230-200  
reg. \$8  
**\$3.99**



**Black Suede  
Aftershave Conditioner**  
3.4 fl. oz. 367-238  
reg. \$8  
**\$3.99**



**Live Out Loud  
Eau de Parfum**  
1.7 fl. oz. 142-000  
reg. \$40  
**\$26.49**



**Live Out Loud #4U  
Eau de Parfum**  
1.7 fl. oz. 735-968  
reg. \$40  
**\$26.49**



**Today  
Eau de Parfum**  
1.7 fl. oz. 325-920  
reg. \$30  
**\$26.49**



**Black Suede Bar Soap**  
3.17 oz. net wt.  
495-565  
reg. \$6  
**\$3.99**



**Avon Exploration  
Eau de Toilette**  
2.5 fl. oz. 593-666  
reg. \$25  
**\$18.99**



**Wild Country  
Cologne**  
3 fl. oz. 086-466  
reg. \$22  
**\$14.99**



**Mesmerize Cologne**  
3.4 fl. oz.  
871-458  
reg. \$25  
**\$18.99**



**Mesmerize Black  
Eau de Toilette**  
3.4 fl. oz. 305-667  
reg. \$25  
**\$18.99**



**Perceive Cologne**  
3.4 fl. oz.  
194-550  
reg. \$25  
**\$18.99**



**Alpha  
Eau de Toilette**  
3.4 fl. oz. 088-598  
reg. \$25  
**\$18.99**



**Studio 1886 Gentleman  
Eau de Toilette**  
1.7 fl. oz. 708-750  
reg. \$50  
**\$39**



**Studio 1886 Gentleman  
Aftershave Lotion**  
6.7 fl. oz. 708-927  
reg. \$16  
**12.99**



**Wild Country  
Aftershave Splash**  
4 fl. oz. 366-432  
reg. \$13  
**\$10.49**



**Wild Country  
Hair & Body Wash**  
5 fl. oz. 215-188  
reg. \$8  
**\$3.99**



**Wild Country Bar Soap**  
3.17 oz. net wt.  
495-570  
reg. \$6  
**\$3.99**



**Timeless Cologne**  
1.7 fl. oz.  
037-930  
reg. \$18  
**\$13.49**

**Timeless Hand Cream**  
2.5 fl. oz.  
234-740  
reg. \$6  
**\$3.99**

**Timeless Perfumed Skin Softener**  
5 fl. oz.  
104-478  
reg. \$8  
**\$3.99**

**Haiku Perfumed Skin Softener**  
5 fl. oz.  
813-973  
reg. \$8  
**\$3.99**



**Dreamlife Cologne**  
1.7 fl. oz.  
236-227  
reg. \$18  
**\$13.49**



**Sweet Honesty Cologne**  
1.7 fl. oz.  
037-595  
reg. \$18  
**\$13.49**



**Sweet Honesty Hand Cream**  
2.5 fl. oz.  
234-789  
reg. \$6  
**\$3.99**



**Sweet Honesty Perfumed Skin Softener**  
5 fl. oz.  
104-463  
reg. \$8  
**\$3.99**



**Imari Perfumed Skin Softener**  
5 fl. oz.  
818-239  
reg. \$8  
**\$3.99**



**Topaze Cologne**  
1.7 fl. oz.  
735-217  
reg. \$18  
**\$13.49**



**Night Magic Cologne**  
1.7 fl. oz.  
168-682  
reg. \$18  
**\$13.49**



**Night Magic Hand Cream**  
2.5 fl. oz.  
235-440  
reg. \$6  
**\$3.99**



**Night Magic Evening Musk  
Perfumed Skin Softener**  
5 fl. oz. 862-112  
reg. \$8  
**\$3.99**



**Far Away Perfumed Skin Softener**  
5 fl. oz.  
812-981  
reg. \$8  
**\$3.99**



**Free O<sub>2</sub> Eau de Toilette**  
1.7 fl. oz.  
265-658  
reg. \$18  
**\$13.49**



**Odyssey Cologne**  
1.7 fl. oz.  
168-697  
reg. \$18  
**\$13.49**



**Candid Cologne**  
1.7 fl. oz.  
038-295  
reg. \$18  
**\$13.49**



**Odyssey Perfumed Skin Softener**  
5 fl. oz.  
862-108  
reg. \$8  
**\$3.99**



**Candid Perfumed Skin Softener**  
5 fl. oz.  
103-926  
reg. \$8  
**\$3.99**





- |                        |                     |                                    |                          |                        |                      |                          |                         |                       |
|------------------------|---------------------|------------------------------------|--------------------------|------------------------|----------------------|--------------------------|-------------------------|-----------------------|
| Wild Cherry<br>449-708 | Blaze<br>896-880    | Constellation (Shimmer)<br>449-731 | Stellar<br>726-550       | Honeyflower<br>726-531 | Poppy<br>897-651     | Aster<br>448-769         | Desert Moon<br>449-803  | Windstorm<br>883-845  |
| Equinox<br>449-818     | Twilight<br>449-822 | Cyclone<br>890-566                 | Sierra Sunset<br>890-805 | Luna<br>895-170        | Wildrose<br>898-533  | Plum Blossom<br>449-765  | Dahlia<br>726-350       | Rose Angel<br>897-939 |
| Aurora<br>726-584      | Hibiscus<br>898-021 | Wildflower<br>898-040              | Eclipse<br>448-740       | Tulip<br>449-712       | Celestial<br>895-352 | Morning Glory<br>449-750 | Violet Night<br>898-548 |                       |

**fmg Glimmer Satin Lipstick**  
.10 oz. net wt.  
reg. \$12  
**\$8.99**



- |                      |                  |                     |                      |
|----------------------|------------------|---------------------|----------------------|
| Aubergine<br>786-960 | Taupe<br>958-126 | Espresso<br>958-896 | Buff<br>956-912      |
| Rosewood<br>958-547  | Blush<br>958-638 | Berry<br>958-619    | Smokeshow<br>787-068 |
| Mauve<br>958-331     | Moss<br>786-540  | PeriWink<br>787-053 | Azure<br>959-213     |

**fmg CathyCat Shadow Gaze Matte Color Stick**  
.0476 oz. net wt.  
reg. \$19  
**\$14.99**



Essential Eyes  
404-745



Enchanted Eyes  
401-440

**fmg Cashmere Eyeshadow Palette**  
.63 oz. total net wt. reg. \$40  
**\$33 each**



- |                        |                          |
|------------------------|--------------------------|
| Lovin' Life<br>698-867 | Birthday Suit<br>375-706 |
| PYT<br>375-691         | Surprise!<br>375-710     |
| Fine Wine<br>375-725   | Birthday Post<br>375-730 |

**fmg Glimmer Birthday Balm Lip Crayon**  
.1 oz. net wt. reg. \$15  
**\$11.99**



- |                         |                        |
|-------------------------|------------------------|
| Love Affair<br>063-242  | Pucker Up<br>063-128   |
| Secret Crush<br>063-147 | Rendezvous<br>063-166  |
| Tease<br>063-132        | Flirtatious<br>063-219 |

**fmg LOVE Lip Butter**  
.09 oz. net wt.  
reg. \$18  
**\$13.99**



- |                                   |                                       |                                     |                                |
|-----------------------------------|---------------------------------------|-------------------------------------|--------------------------------|
| MATTE SATEEN Citrine<br>451-120   | MATTE SATEEN Pink Sapphire<br>448-591 | MATTE SATEEN Tiger's Eye<br>500-585 | MATTE SATEEN Jasper<br>500-566 |
| SHIMMER Pink Topaz<br>479-150     | SHIMMER Crystal Lilac<br>479-040      | SHIMMER Rose Gold<br>469-095        | SHIMMER Bronze Age<br>469-100  |
| GLITTER Peach Sapphire<br>469-057 | GLITTER Fool's Gold<br>469-076        | GLITTER Ultramarine<br>469-042      |                                |

**fmg Glimmershadow Liquid Eyeshadow**  
.07 fl. oz. reg. \$12  
**\$8.99**



- |                         |                            |                      |
|-------------------------|----------------------------|----------------------|
| Plum Jam<br>481-873     | Cherry Crush<br>481-400    | Pink Fizz<br>481-706 |
| Felt Pink<br>495-240    | Blackberry Bite<br>495-364 |                      |
| Crazy Rabbit<br>495-292 | Sour Candy<br>495-254      |                      |

**TPSY Forever Lip Marker**  
.08 fl. oz.  
reg. \$17  
**\$13**



- |                        |
|------------------------|
| Love Galore<br>495-197 |
| My Boo<br>495-216      |

**TPSY Drunk Shiny Lip Oil**  
.13 oz. net wt.  
reg. \$17  
**\$13**



- |                            |                          |                            |                          |                           |
|----------------------------|--------------------------|----------------------------|--------------------------|---------------------------|
| MATTE Calypso<br>741-261   | MATTE Tigress<br>741-333 | MATTE Bombshell<br>741-170 | MATTE Icon<br>741-439    | MULTI Goddess<br>901-330  |
| MULTI Muse<br>880-459      | MULTI Minx<br>885-738    | MULTI Maven<br>884-750     | MULTI Siren<br>901-493   | MULTI Mistress<br>883-902 |
| MULTI Temptress<br>884-731 | MULTI Idol<br>900-975    | MULTI Vixen<br>901-474     | MULTI Darling<br>880-789 |                           |

**fmg Glimmer Eyeshadow Quad**  
.21 oz. total net wt.  
reg. \$15  
**\$11.99**



		
Blackest Black 334-366	Saturn Grey 334-328	Majestic Plum 334-313
		
Cosmic Brown 334-351	Starry Night 334-347	Emerald Green 334-332

**fmg Glimmer Cream Eyeliner**  
.01 oz. net wt.  
reg. \$9  
**\$3.99**



			
Honey Peach 327-721	Lava Red 327-740	Passion Red 327-650	Red Brick 330-451
			
Mystery Mauve 330-538	Candy Apple 327-903	Pink Bouquet 330-356	Merlot 330-284
			
Au Naturel 330-318	Simply Spice 330-614	Chocolate 330-667	Perfect Plum 330-887

**fmg Glimmer Lipliner**  
.01 oz. net wt.  
reg. \$9  
**\$3.99**



	
Blonde 792-499	Soft Brown 792-522
	
Medium Brown 792-537	Brown Black 792-556

**fmg Colors of LOVE Hi-Brow Tinted Brow Gel**  
.11 fl. oz.  
reg. \$18  
**\$13.99**



**fmg Colors of LOVE Hi-Brow Sculpting Brow Gel**  
.11 fl. oz.  
reg. \$18  
**\$13.99**



		
Black Ice 331-610	Sterling 331-960	Smoky Diamond 331-280
		
Sugar Plum 331-625	Purple Rain 332-071	Brown Sugar 331-568
		
Twilight Sparkle 331-553	Olive 331-940	Teal Sparkle 331-606

**fmg Glimmer Diamond Eyeliner**  
.01 oz. net wt.  
reg. \$9  
**\$3.99**



			
Blackest Night 229-491	Smoky Grey 332-162	Raisin 332-200	Brown Chocolate 332-124
			
Midnight Blue 332-158	Blue Skies 334-237	Seafoam Green 334-241	

**fmg Glimmer Waterproof Eyeliner**  
.01 oz. net wt.  
reg. \$9  
**\$3.99**



Blackest Black 698-670

**fmg LOVE at 1st Lash Mascara**  
.3 fl. oz.  
reg. \$18  
**\$13.99**



Waterproof Blackest Black 480-953

**fmg LOVE at 1st Lash Waterproof Mascara**  
.3 fl. oz.  
reg. \$18  
**\$13.99**



Rich Black 153-736

**fmg Cashmere Ultimate Volume Mascara**  
.27 fl. oz.  
reg. \$23  
**\$18**



	
Light Blonde 331-109	Blonde 331-113
	
Tawny 331-128	Light Brown 331-151
	
Dark Brown 331-147	Brunette 331-242

**fmg Glimmer Brow Definer**  
.01 oz. net wt.  
reg. \$9  
**\$3.99**



	
Black 016-389	Black Brown 016-446

**fmg Glimmer Always On Point Eyeliner**  
.01 oz. net wt. reg. \$10  
**\$7.99**



Blackest Black 354-380

**fmg Glimmer Liquid Eyeliner**  
.037 fl. oz.  
reg. \$12  
**\$9.99**



Black 723-107

**fmg Glimmer Wash-Off Waterproof Mascara**  
.21 oz. net wt.  
reg. \$12  
**\$8.99**



	
Black 698-848	Brown Black 698-852

**fmg Glimmer SuperExtend Nourishing Mascara**  
.237 fl. oz.  
reg. \$13  
**\$9.99**



Black 698-829

**fmg Glimmer SuperShock Volumizing Mascara**  
.338 fl. oz.  
reg. \$13  
**\$9.99**





 Fair 932-491	 Fair Light 932-620	 Light 932-640
 Light Medium 932-654	 Soft Medium 932-783	 Medium 932-836
 Medium Deep 933-153	 Tan Deep 933-168	 Deep 933-172

**fmg Match Filter Serum Tint Foundation**  
.31 oz. net wt.  
reg. \$21  
**\$15.99**



**fmg Match Set Finishing Powder**  
.22 oz. net wt. 932-472  
reg. \$19  
**\$14.99**



 Prosecco 905-580	 Rosé 463-628
---	---

**fmg Glimmer Powder Illuminator**  
.35 oz. net wt.  
reg. \$14  
**\$10.99**











**fmg GLOKOLOR Lip Serum Pencil**  
.06 oz. net wt.  
787-508  
reg. \$20  
**\$16**



**fmg Match Prime Face Perfector**  
1 fl. oz.  
103-744  
reg. \$17  
**\$12.99**



 Fair 368-234	 Fair Light 368-249	 Light 368-253
 Light Medium 368-344	 Soft Medium 368-382	 Medium 368-397
 Medium Deep 368-416	 Tan Deep 368-420	 Deep 368-454

**fmg Match Tint Radiant Tinted Moisturizer**  
1 fl. oz.  
reg. \$14  
**\$10.99**



 Petal Pink 618-209	 Pink Passion 618-213
---	---

**fmg Glimmer Powder Blush**  
.28 oz. net wt.  
reg. \$14  
**\$10.99**



**fmg GLOKOLOR Hybrid Face Primer**  
1 fl. oz. 787-637  
reg. \$24  
**\$20**

 Sherbet: neutralizes dark circles & marks 726-790	 Gelato: brightens dullness 726-785	 Pistachio: neutralizes redness 726-770
---	--	--



**fmg Match Wand Correcting Stick**  
.21 oz. net wt.  
reg. \$18  
**\$13.99**









**fmg Cashmere Under Eye Primer**  
.317 oz. net wt.  
010-429  
reg. \$24  
**\$19**

 Plumeria 628-851
 Rosette 628-832



**fmg Glimmer Lip & Cheek Stain**  
.19 fl. oz.  
reg. \$17  
**\$12.99**

 Icy Petal 022-854	 Blushing Nude 022-911
 Golden Rose 022-840	 Tropical Peach 022-964
 Crushed Berry 022-945	



**fmg Glimmer Be Blushed Cheek Color**  
.14 oz. net wt.  
reg. \$15  
**\$11.99**



**fmg GLOKOLOR Hybrid Face Mist**  
2.7 fl. oz. 787-599  
reg. \$24  
**\$20**



**fmg Vanity Organizer**  
9 1/2" L x 6" W x 5" H.  
022-816  
reg. \$30  
**\$23.99**



**fmg Makeup Remover Wipes**  
Resealable pack of 24 wipes.  
333-867  
reg. \$10  
**\$7.99**



**fmg Set & Fix Spray**  
1.7 fl. oz.  
416-707  
reg. \$15  
**\$9.99**



**fmg Kabuki Brush**  
3 3/4" L x 1" diam.  
732-370  
reg. \$19  
**\$14.99**



**fmg Eyeshadow Blending Brush**  
6" L. 933-320  
reg. \$15  
**\$11.99**



**fmg Blush & Contour Brush**  
7 1/4" L. 933-259  
reg. \$22  
**\$16.99**



**fmg Moisturizing Eye Makeup Remover Lotion**  
2.5 fl. oz. 543-272  
reg. \$8  
**\$5.99**



**fmg Waterproof Lip & Eye Makeup Remover**  
3.7 fl. oz. 352-243  
reg. \$12  
**\$7.99**



**fmg Express Makeup Brush Wash**  
1 fl. oz. 141-368  
reg. \$14  
**\$10.99**



**fmg Complexion Blending Brush**  
6 1/2" L. 933-210  
reg. \$23  
**\$17.99**



**fmg Precision Eye Brush**  
5 1/4" L. 933-187  
reg. \$15  
**\$11.99**



**Daily Beauty Tools Tweezers**  
3 1/2" L. 747-020  
reg. \$4  
**\$2.99**



**fmg Oil Rewind Roller Ball**  
1" W x 3" H. 508-294  
reg. \$18  
**\$13.99**



**fmg Flawless Complexion Sponge**  
2 1/2" L x 1 1/2" W. 140-160  
reg. \$10  
**\$7.99**



**fmg Unready Makeup Remover Cloth**  
9 1/4" sq. 230-176  
reg. \$14  
**\$10.99**



**fmg Glimmer Nail Lacquer Eraser Pen**  
.135 fl. oz. 704-443  
reg. \$12  
**\$8.99**



**fmg Glimmer Nail Lacquer Nail Base & Top Coat**  
Not shown. 018-161  
Each, .4 fl. oz. reg. \$12  
**\$8.99**



Sold separately:  
**Bonus-Size Skin So Soft and Moisture Therapy Body Lotion Pump**  
 101-149  
**\$3**

**Soft & Sensual Bonus-Size Body Lotion**  
 33.8 fl. oz.  
 336-062  
 reg. \$23  
**\$18.99**  
 Pump sold separately.

**Soft & Sensual Bonus-Size Shower Gel**  
 33.8 fl. oz.  
 018-142  
 reg. \$18  
**\$13.99**

**Soft & Sensual Shower Gel**  
 5 fl. oz.  
 435-600  
 reg. \$8  
**\$5.19**

**Original Bath Oil**  
 16.9 fl. oz.  
 439-040  
 reg. \$24  
**\$16.99**

**Original Bonus-Size Bath Oil**  
 25 fl. oz.  
 037-690  
 reg. \$30  
**\$21.69**

**Original Bath Oil Spray**  
 5 fl. oz.  
 967-571  
 reg. \$14  
**\$9.29**  
 Sold separately:  
**Bath Oil Spray Pump**  
 [not shown]  
 101-320  
**\$3**

**Original Gelled Body Oil**  
 6.76 fl. oz.  
 939-500  
 reg. \$13  
**\$8.69**

**Soft & Sensual Body Lotion**  
 11.8 fl. oz.  
 934-312  
 reg. \$11  
**\$7.69**

**Soft & Sensual Bonus-Size Bath Oil**  
 25 fl. oz.  
 862-920  
 reg. \$30  
**\$21.69**

**Soft & Sensual Bath Oil**  
 16.9 fl. oz.  
 504-614  
 reg. \$24  
**\$16.99**

**Soft & Sensual Gelled Body Oil**  
 6.76 fl. oz.  
 908-244  
 reg. \$13  
**\$8.69**

**Original Shower Gel**  
 5 fl. oz.  
 914-580  
 reg. \$8  
**\$5.19**

**Original Bonus-Size Shower Gel**  
 33.8 fl. oz.  
 433-444  
 reg. \$18  
**\$13.99**

**Original Body Lotion**  
 11.8 fl. oz.  
 761-634  
 reg. \$11  
**\$7.69**

**Original Bonus-Size Body Lotion**  
 33.8 fl. oz.  
 336-043  
 reg. \$23  
**\$18.99**  
 Pump sold separately.

**Soft & Sensual Beauty Bar Soap**  
 3.17 oz. net wt.  
 543-215  
 reg. \$4.50  
**\$3.49**

**Soft & Sensual Replenishing Hand Cream**  
 3.4 fl. oz.  
 867-315  
 reg. \$5  
**\$2.69**

**Acne-Prone Skin Soothing Spot Gel**  
 .5 fl. oz.  
 072-721  
 reg. \$18  
**\$13.99**

**Acne-Prone Skin Foaming Cleanser**  
 5 fl. oz.  
 041-647  
 reg. \$17  
**\$12.99**

**Original Beauty Bar Soap**  
 3.17 oz. net wt.  
 543-110  
 reg. \$4.50  
**\$3.49**

**Original Replenishing Hand Cream**  
 3.4 fl. oz.  
 941-268  
 reg. \$5  
**\$2.69**

**Radiant Moisture Shower Gel**  
 5 fl. oz.  
 410-914  
 reg. \$8  
**\$5.19**

**Radiant Moisture Bonus-Size Bath Oil**  
 25 fl. oz.  
 249-788  
 reg. \$30  
**\$21.69**

**Acne-Prone Skin Body Pads**  
 70 pads.  
 039-330  
 reg. \$30  
**\$24.99**

**Acne-Prone Skin Exfoliating Body Wash**  
 10.1 fl. oz.  
 041-556  
 reg. \$20  
**\$15.99**

**Acne-Prone Skin Gentle Body Wash**  
 10.1 fl. oz.  
 039-325  
 reg. \$20  
**\$15.99**

**Acne-Prone Skin Soothing Gel**  
 6.1 fl. oz.  
 040-636  
 reg. \$20  
**\$15.99**

**Radiant Moisture Bonus-Size Shower Gel**  
 33.8 fl. oz.  
 433-922  
 reg. \$18  
**\$13.99**

**Radiant Moisture Bonus-Size Body Lotion**  
 33.8 fl. oz.  
 337-346  
 reg. \$23  
**\$18.99**  
 Pump sold separately.

**Radiant Moisture Replenishing Hand Cream**  
 3.4 fl. oz.  
 892-650  
 reg. \$5  
**\$2.69**

**Supreme Nourishment Bonus-Size Body Lotion**  
 33.8 fl. oz.  
 337-475  
 reg. \$23  
**\$18.99**  
 Pump sold separately.

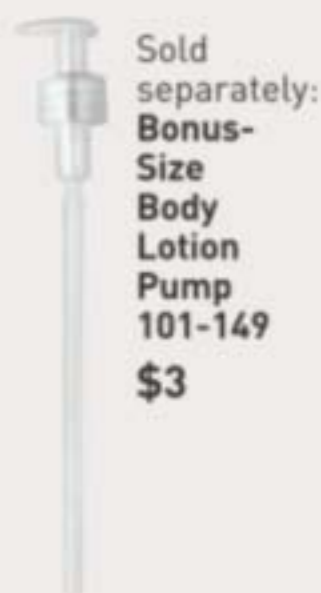

Sold separately:  
**Bonus-Size Body Lotion Pump**  
 101-149  
**\$3**



**Moisture Therapy Bonus-Size Intensive Healing & Repair Body Lotion**  
 33.8 fl. oz.  
 325-547  
 reg. \$18  
**\$14.99**  
 Pump sold separately.



**Moisture Therapy Bonus-Size Daily Skin Defense Body Lotion**  
 33.8 fl. oz.  
 603-028  
 reg. \$18  
**\$14.99**  
 Pump sold separately.



**Moisture Therapy Bonus-Size Calming Relief Body Lotion**  
 33.8 fl. oz.  
 761-620  
 reg. \$18  
**\$14.99**  
 Pump sold separately.



**Avon Aromatherapy Body Lotion Bright Day Ahead**  
 5.8 fl. oz.  
 584-670  
 reg. \$17  
**\$13.99**



**Avon Aromatherapy Body Lotion Bye-Bye Stress**  
 5.8 fl. oz.  
 584-684  
 reg. \$17  
**\$13.99**



**Avon Aromatherapy Body Lotion Sleep Tight Zzz**  
 5.8 fl. oz.  
 584-866  
 reg. \$17  
**\$13.99**



**Veilment Himalaya Pink Salt Exfoliating Soap**  
 5.3 oz. net wt.  
 260-440  
 reg. \$8  
**\$6**



**Moisture Therapy Intensive Healing & Repair Extra Strength Cream**  
 5.3 oz. net wt.  
 772-972  
 reg. \$8  
**\$5.39**



**Moisture Therapy Balance + Soothe Body Wash**  
 13.2 fl. oz.  
 438-078  
 reg. \$23  
**\$18**



**Moisture Therapy Balance + Soothe Body Lotion**  
 13.2 fl. oz.  
 438-082  
 reg. \$25  
**\$20**



**Foot Works Deodorizing Spray**  
 3.5 oz. net wt.  
 313-236  
 reg. \$10  
**\$7.99**



**Veilment Glacial Water Cooling Body Scrub & Cleanser**  
 13.5 fl. oz.  
 735-399  
 reg. \$15  
**\$13.69**



**Veilment Dead Sea Salt Body Scrub & Cleanser**  
 13.5 fl. oz.  
 707-988  
 reg. \$15  
**\$13.69**



**Veilment Himalaya Pink Salt Body Scrub & Cleanser**  
 13.5 fl. oz.  
 708-252  
 reg. \$15  
**\$13.69**



**Veilment Black Rose Body Scrub & Cleanser**  
 13.5 fl. oz.  
 707-969  
 reg. \$15  
**\$13.69**



**Foot Works Overnight Renewing Cream**  
 3.4 fl. oz.  
 324-225  
 reg. \$9  
**\$5.99**



**Foot Works Deep Moisturizing Cream**  
 2.5 fl. oz.  
 308-962  
 reg. \$6  
**\$4.69**



**Foot Works Intensive Moisture Foot Cream**  
 2.5 fl. oz.  
 302-012  
 reg. \$6  
**\$4.99**



**Foot Works Arthritis Achy Foot and Muscle Cream**  
 2.5 fl. oz.  
 314-194  
 reg. \$7  
**\$5.99**



**Veilment CBD Dry Body Oil**  
 3.73 fl. oz.  
 869-485  
 reg. \$37  
**\$30**



**Veilment CBD Nourishing Body Cream (Tube)**  
 6.7 fl. oz.  
 254-229  
 reg. \$38  
**\$33**



**Veilment CBD Soothing & Nourishing Body Cream**  
 1.7 fl. oz.  
 524-509  
 reg. \$33  
**\$29.50**



**Veilment CBD Nourishing Body Cream**  
 5 fl. oz.  
 524-513  
 reg. \$33  
**\$29.50**



**Foot Works Intensive Callus Cream**  
 3.4 fl. oz.  
 851-310  
 reg. \$7  
**\$5.99**



**Foot Works Maximum Strength Cracked Heel Cream**  
 2.5 fl. oz.  
 310-404  
 reg. \$7  
**\$5.99**



**Foot Works Pedicure Kit**  
 121-029  
 reg. \$11  
**\$8.39**



**Foot Works Pedicure Tool**  
 592-712  
 reg. \$11  
**\$8.39**



**Skin So Soft Supreme Nourishment Enriching Coconut Oil Wash**  
 11.8 fl. oz.  
 366-380  
 reg. \$15  
**\$9.99**



**Skin So Soft Comforting Shea Bath Oil**  
 16.9 fl. oz.  
 015-071  
 reg. \$24  
**\$16.99**



**Veilment Lumière Sunless Tanning Serum**  
 Each, 1.01 fl. oz.  
 Light/Medium 422-307  
 Medium/Dark 422-326  
 reg. \$24  
**\$19.99 each**

❖ Senses Gratitude  
Lavender &  
Cedarwood Candle  
3½" H x 3" diam.  
7 oz. net wt. 504-686  
reg. \$23  
**\$18.99**



Senses Gratitude  
Lavender &  
Cedarwood  
Room Spray  
3.25 fl. oz.  
361-851  
reg. \$13  
**\$10.99**



Senses Gratitude  
Lavender &  
Cedarwood  
Air Diffuser  
Six diffuser reeds.  
Fragrance oil,  
2.37 fl. oz.  
504-724  
reg. \$30  
**\$24.99**



Senses Gratitude  
Lavender &  
Cedarwood  
Shower Steamers  
Each, 1 oz. net wt.  
504-428 reg. \$26  
**\$20.99 set of 6**



Senses  
Blushing  
Cherry  
Blossom  
Hydrating  
Shower  
Gel  
5 fl. oz.  
423-299  
reg. \$6  
**\$3.69**



Senses  
Silky  
Vanilla  
Hydrating  
Shower  
Gel  
5 fl. oz.  
462-105  
reg. \$6  
**\$3.69**



Senses  
Fresh  
Cucumber  
& Melon  
Hydrating  
Shower  
Gel  
5 fl. oz.  
462-071  
reg. \$6  
**\$3.69**



Senses  
Juicy  
Pomegranate  
& Mango  
Hydrating  
Shower Gel  
5 fl. oz.  
462-139  
reg. \$6  
**\$3.69**



Senses Gratitude  
Lavender &  
Cedarwood Bath Salts  
12.5 oz. net wt.  
504-557  
reg. \$23  
**\$18.99**



Senses  
Sparkling  
Grapefruit  
& Orange  
Blossom  
Shower Gel  
10 fl. oz.  
367-204  
reg. \$17  
**\$13.99**



Senses  
Sparkling  
Grapefruit  
& Orange  
Blossom  
Body Lotion  
8 fl. oz.  
367-219  
reg. \$17  
**\$13.99**



Senses  
Sparkling  
Grapefruit  
& Orange  
Blossom  
Body Mist  
8 fl. oz.  
034-687  
reg. \$18  
**\$14.99**



Senses  
Cherry  
Blossom  
Bubble  
Bath  
24 fl. oz.  
425-033  
reg. \$11  
**\$8.99**



Senses  
Vanilla  
Cream  
Bubble  
Bath  
24 fl. oz.  
214-220  
reg. \$11  
**\$8.99**



Senses  
Cucumber  
Melon  
Bubble  
Bath  
24 fl. oz.  
688-950  
reg. \$11  
**\$8.99**



Senses  
Orange &  
Honeysuckle  
Bubble Bath  
24 fl. oz.  
633-952  
reg. \$11  
**\$8.99**



Senses  
Sparkling  
Grapefruit  
& Orange  
Blossom  
Hand Soap  
10.1 fl. oz.  
415-127  
reg. \$13.99  
**\$10.99**



Senses  
Sparkling  
Grapefruit  
& Orange  
Blossom  
Hand  
Cream  
2.5 fl. oz.  
852-120  
reg. \$6  
**\$4.99**



Senses  
Cozy  
Vanilla &  
Coconut  
Shower  
Gel  
10 fl. oz.  
200-227  
reg. \$17  
**\$13.99**



Senses  
Cozy  
Vanilla &  
Coconut  
Body  
Lotion  
8 fl. oz.  
035-152  
reg. \$17  
**\$13.99**



Senses  
Soft Pink  
Bubble  
Bath  
24 fl. oz.  
425-052  
reg. \$11  
**\$8.99**



Senses  
Sensitive  
Skin  
Bubble  
Bath  
24 fl. oz.  
213-151  
reg. \$11  
**\$8.99**



Senses  
Endless  
Ocean  
Bubble  
Bath  
24 fl. oz.  
425-048  
reg. \$11  
**\$8.99**



Senses  
Lily &  
Honeysuckle  
Blossom  
Bubble Bath  
24 fl. oz.  
423-394  
reg. \$11  
**\$8.99**



Senses Cozy Vanilla  
& Coconut  
Body Scrub  
9 oz. net wt. 530-314  
reg. \$22  
**\$17.99**



Senses  
Cozy  
Vanilla &  
Coconut  
Body Mist  
8 fl. oz.  
034-888  
reg. \$18  
**\$14.99**



Senses  
Cozy  
Vanilla &  
Coconut  
Hand Soap  
10.1 fl. oz.  
852-081  
reg. \$13.99  
**\$10.99**



Senses  
Cozy  
Vanilla &  
Coconut  
Hand  
Cream  
2.5 fl. oz.  
015-029  
reg. \$6  
**\$4.99**



Senses  
Lavender  
Garden  
Bubble  
Bath  
24 fl. oz.  
424-735  
reg. \$11  
**\$8.99**



Senses  
Fresh  
Bergamot  
& Wild Mint  
Hand  
Cream  
2.5 fl. oz.  
852-498  
reg. \$6  
**\$4.99**



Avon  
Shower  
Brush  
904-727  
reg. \$10  
**\$7.99**



Exfoliation Mitt  
439-734  
reg. \$11  
**\$8.99**





**Bug Guard Plus IR3535® Expedition Family-Size Pump Spray SPF 30**  
8 fl. oz.  
324-316  
reg. \$22  
**\$17.99**  
Pump sold separately.



**Bug Guard Plus Picaridin Family-Size Pump Spray**  
8 fl. oz.  
650-666  
reg. \$22  
**\$17.99**  
Pump sold separately.



Sold separately:  
**Bug Guard Plus Family-Size Pump**  
for 8 fl. oz.  
101-191  
**\$2.50**



**Bug Guard Plus IR3535® Expedition Pump Spray SPF 30**  
4 fl. oz.  
324-320  
reg. \$14  
**\$11.99**  
Pump sold separately.



**Bug Guard Plus Picaridin Pump Spray**  
4 fl. oz.  
324-335  
reg. \$14  
**\$11.99**  
Pump sold separately.



Sold separately:  
**Bug Guard Plus Pump**  
for 4 fl. oz.  
101-225  
**\$2.25**



**Bug Guard Plus IR3535® Expedition Aerosol Spray SPF 28**  
4 oz. net wt.  
521-370  
reg. \$20  
**\$14.99**



**Bug Guard Plus Picaridin Aerosol Spray**  
4 oz. net wt.  
315-243  
reg. \$20  
**\$14.99**



**Bug Guard Plus Picaridin Towelettes**  
Each, 9" L x 5 1/2" W, .3 fl. oz.  
269-562  
reg. \$16  
**\$11.69**  
pack of 8



**Bug Guard Plus IR3535® Gentle Breeze SPF 30 Lotion**  
4 fl. oz.  
851-324  
reg. \$15  
**\$9.99**



**Bug Guard Anti-Itch Spray**  
2 fl. oz.  
972-031  
reg. \$11  
**\$8.99**  
Pump sold separately.



Sold separately:  
**Bug Guard Anti-Itch Spray Pump**  
for 2 fl. oz.  
101-168  
**\$2**



**Roll-On Anti-Perspirant Deodorant**  
Each, 2.6 fl. oz.  
reg. \$3.60  
**\$2.69 each**



On Duty Sport  
875-726



**Perfumed Liquid Deodorant**  
2 fl. oz.  
687-681  
reg. \$6  
**\$4.50**



**Avon Microbiome by REACH® Hygiene Deodorant Stick**  
2.65 oz. net wt.  
524-528  
reg. \$13  
**\$10.99**



**Avon Care Silicone Glove Protective Hand Cream**  
3.4 fl. oz.  
366-887  
reg. \$6  
**\$2.69**



**Skin So Soft Supreme Nourishment Tropical Coconut Lip Balm**  
.14 oz. net wt.  
958-370  
reg. \$2  
**\$1.39**

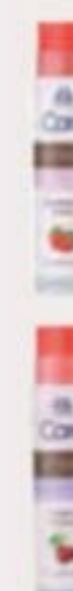

**Veilment Care Lip Balm Strawberry**  
602-720  
Cherry 604-168  
Each, .14 oz. net wt.  
reg. \$2  
**99¢ each**



**Moisture Therapy Intensive Healing & Repair Moisturizing Lip Treatment Balm**  
285-117  
Daily Defense 946-729  
Each, .14 oz. net wt.  
reg. \$2  
**99¢ each**



**Moisture Therapy Intensive Healing & Repair Hand Cream**  
4.2 fl. oz.  
482-937  
reg. \$6  
**\$2.69**





**Root Touch-Up**  
Each,  
.25 oz. net wt.  
reg. \$18  
**\$15.99**



**BioSilk®  
Silk Therapy®**  
5.64 fl. oz.  
011-349  
reg. \$35  
**\$28.99**



**Dr. Groot  
Scalp Fortifying  
Hair-Thickening  
Shampoo**  
13.5 fl. oz.  
778-014  
reg. \$35  
**\$29**



**Dr. Groot  
Premium  
Scalp  
Cleansing  
Brush**  
065-776  
reg. \$19  
**\$16**



**CHI® Essentials  
Replenishing  
Shampoo**  
12 fl. oz.  
589-140  
reg. \$20  
**\$16.99**



**CHI® Essentials  
Moisturizing  
Conditioner**  
12 fl. oz.  
589-409  
reg. \$20  
**\$16.99**



**CHI® Essentials  
Repairing  
Serum**  
6 fl. oz.  
589-413  
reg. \$33  
**\$27.59**



**Dr. Groot  
Scalp  
Fortifying  
Serum  
Treatment**  
6.7 fl. oz.  
782-271  
reg. \$35  
**\$29**



**Dr. Groot  
Anti-  
Dandruff  
Scalp Care  
Shampoo**  
10.1 fl. oz.  
451-412  
reg. \$27  
**\$21.99**



**Dr. Groot  
Anti-Dandruff  
Scalp Care  
2-in-1 Shampoo  
and Conditioner**  
10.1 fl. oz.  
451-431  
reg. \$27  
**\$21.99**



**CHI® Essentials  
Revive Keratin  
+ Bonding  
Restoring  
Shampoo**  
12 fl. oz.  
451-192  
reg. \$25  
**\$19.99**



**CHI® Essentials  
Revive Keratin  
+ Bonding  
Restoring  
Conditioner**  
12 fl. oz.  
451-211  
reg. \$25  
**\$19.99**



**CHI® Essentials  
Revive Keratin  
+ Bonding  
Protecting  
Serum**  
3 fl. oz.  
451-340  
reg. \$42  
**\$34.99**



**Elastine  
Salon de  
Color  
Color Vibe  
Purple  
Shampoo**  
8.4 fl. oz.  
436-109  
reg. \$17  
**\$13.99**



**Elastine  
Salon de  
Color  
Color Vibe  
Purple  
Conditioner**  
8.4 fl. oz.  
436-955  
reg. \$17  
**\$13.99**



**Avon  
Detangling  
Comb**  
504-820  
reg. \$5.99  
**\$4.99**



**CHI®  
1" Volcanic Lava  
Ceramic Pro  
Spin 'n' Curl**  
471-527  
reg. \$199  
**\$179**



**CHI®  
Advanced  
Ionic Compact  
Hair Dryer**  
Attachments  
included.  
471-474  
reg. \$150  
**\$135**



**CHI®  
ENVIRO 54®  
Natural Hold  
Hair Spray**  
10 oz. net wt.  
908-450  
reg. \$26.50  
**\$21.50**



**Avon  
Blow-Dry  
Round  
Hairbrush**  
504-800  
reg. \$17.99  
**\$14.99**



**Avon  
Compact  
Hairbrush**  
504-743  
reg. \$9.99  
**\$7.99**



**Avon  
Detangling  
Hairbrush**  
504-815  
reg. \$12.99  
**\$9.99**



Elastine Botanicals Rosemary & Sea Salt Volumizing Shampoo 6.7 fl. oz. 240-556 reg. \$4.50 **\$3.79**



Elastine Botanicals Rosemary & Sea Salt Volumizing Conditioner 6.7 fl. oz. 246-831 reg. \$4.50 **\$3.79**



Elastine PropoliThera Volumizing Shampoo 16.9 fl. oz. 892-607 reg. \$18 **\$15.99**



Elastine PropoliThera Volumizing Conditioner 16.9 fl. oz. 892-870 reg. \$18 **\$15.99**



Elastine PropoliThera Damage Repair Shampoo 16.9 fl. oz. 053-082 reg. \$18 **\$15.99**



Elastine Botanicals Cherry Blossom & Hyaluronic Acid Moisturizing Shampoo 6.7 fl. oz. 239-943 reg. \$4.50 **\$3.79**



Elastine Botanicals Cherry Blossom & Hyaluronic Acid Moisturizing Conditioner 6.7 fl. oz. 240-059 reg. \$4.50 **\$3.79**



Elastine Botanicals Argan & Castor Anti-Frizz Shampoo 6.7 fl. oz. 150-866 reg. \$5.39 **\$4.49**



Elastine Botanicals Argan & Castor Anti-Frizz Conditioner 6.7 fl. oz. 150-904 reg. \$5.39 **\$4.49**



Elastine PropoliThera Damage Repair Conditioner 16.9 fl. oz. 638-681 reg. \$18 **\$15.99**



Elastine PropoliThera Damage Repair Hair Oil Serum 5.7 fl. oz. 895-190 reg. \$18 **\$15.99**

Elastine PropoliThera Damage Repair Hair Mask 10.1 fl. oz. 150-301 reg. \$18 **\$15.99**



Elastine Moisture Essentials Volume Shampoo 12.7 fl. oz. 495-106 reg. \$9 **\$6.99**



Elastine Moisture Essentials Volume Conditioner 12.7 fl. oz. 495-110 reg. \$9 **\$6.99**



Elastine Moisture Essentials Shine Shampoo 12.7 fl. oz. 495-125 reg. \$9 **\$6.99**



Elastine Moisture Essentials Shine Conditioner 12.7 fl. oz. 495-130 reg. \$9 **\$6.99**



Elastine PropoliThera Leave-In Conditioner 8.1 fl. oz. 102-570 reg. \$19 **\$15**



Elastine PropoliThera Serum Treatment 7.8 fl. oz. 359-821 reg. \$22 **\$18**

Elastine PropoliThera Hair Deep Conditioning Treatment Cap 053-761 reg. \$8 **\$6.99**



Advance Techniques 360 Nourish with Moroccan Argan Oil Leave-In Treatment 2 fl. oz. 511-411 reg. \$16 **\$11.69**



Advance Techniques Daily Shine Dry Ends Serum 2 fl. oz. 883-190 reg. \$11 **\$7.99**



Advance Techniques Daily Shine 2-in-1 Shampoo & Conditioner 11.8 fl. oz. 358-218 reg. \$11 **\$8.99**



Elastine CBD & Hemp Seed Oil Cooling & Soothing Conditioner 11.8 fl. oz. 436-989 reg. \$23 **\$19**



Elastine PropoliThera Aloe Dual-Active Hair Serum 3.4 fl. oz. 102-585 reg. \$30 **\$25**



Elastine HempharmX Hydrating Shampoo 13.5 fl. oz. 359-836 reg. \$24 **\$20**



Elastine HempharmX Hydrating Conditioner 13.5 fl. oz. 360-544 reg. \$24 **\$20**

# THE WOW DEAL

**5-PIECE SET  
ONLY \$40**

\$106 VALUE  
249-147

**Ultimate Supreme  
Advanced Performance Crème**  
1.7 oz. net wt. \$60 value

**Isa Knox LXNEW Clean  
Nourishing Cream Cleanser**  
5 fl. oz. \$12 value

**Moisture Therapy  
Balance and Soothe Body Lotion**  
13.2 fl. oz. \$25 value

**Elastine Botanicals Rosemary & Sea Salt  
Volumizing Shampoo**  
6.7 fl. oz. \$4.50 value

**Elastine Botanicals Rosemary & Sea Salt  
Volumizing Conditioner**  
6.7 fl. oz. \$4.50 value

GET THAT HEAD-TO-TOE GLOW!  
SEE MORE YOUTHFUL SKIN  
ALL OVER AND HAIR THAT'S  
THICKER AND BOUNCIER.



Enjoy special prices and offers with an Avon account or Representative.

© 2024 The Avon Company. All rights reserved.

**CAMPAIGN 6, 2024**  
THE AVON COMPANY  
165 BROADWAY, NY, NY 10006  
**avon.com**



Pk of 10 4713121



Single 4713141

Brochure effective until \_\_\_\_\_



See our commitment at  
[www.avon.com/animal-welfare](http://www.avon.com/animal-welfare)

**RETURN POLICY** If you are not satisfied, return any item within 45 days. View Avon's full 45-Day Return Policy at [avon.com/shipping-returns](http://avon.com/shipping-returns).