

# AVON

CAMPAIGN 6

Relax, unwind.  
Stay smooth.  
**Ooh la lavender**



+ SPECIAL PRICES  
on select beauty items





**NEW**

**SKIN SO SOFT  
CALMING LAVENDER**

**Body & Bath Oil**

With a luxe blend of lavender and chamomile essential oils, plus jasmine extract, this antioxidant-infused, luxurious bath oil leaves skin feeling amazingly soft and supple. 11.8 fl. oz. **511-354** reg. \$27

**\$21.99**

**Body Lotion**

With sunflower seed oil to help skin feel soft and smooth, rosehip seed oil and shea butter to lock in moisture, plus hydrating hyaluronic acid and soothing aloe. Contains antioxidant-rich resveratrol, known to help keep skin looking supple and youthful. 24-hour moisturization. 11.8 fl. oz. **511-995** reg. \$21

**\$16.49**

**Sugar Scrub**

Exfoliating scrub enhanced with a relaxing blend of essential oils and soothing allantoin. Skin looks and feels moisturized and smooth. 9 oz. net wt. **512-418** reg. \$19

**\$14.99**

\*Body Lotion contains jasmine essential oil. Body & Bath Oil and Sugar Scrub contain jasmine extract.



**a tranquil twist**  
on every body's favorite icon

Infused with a superior blend of **lavender** and **chamomile** essential oils, plus **jasmine\*** oil and **extract**, for soft, smooth skin with a healthy-looking glow. **Calming lavender scent.**

**FORMULATED WITHOUT MINERAL OIL, SULFATES AND PARABENS.**

**ALL THREE FOR \$40.99** 511-760



good for your  
**BODY & HAIR.**  
good for the earth.

Clean, vegan, plant-based, cruelty-free  
hair & body collections with  
naturally derived ingredients.  
Formulated without parabens,  
phthalates or synthetic fragrances  
and dyes, and no animal testing.



**SKIN SO SOFT PURE NATURE BODY COLLECTION**

**Revitalizing Shower Gel**  
96% naturally derived. Richly lathering gel. 12 fl. oz. **415-170** reg. \$20  
**\$15.99**

**Revitalizing In-Shower Body Lotion**  
95% naturally derived. Hydrating and softening lotion. Apply onto wet skin after shower or bath. 8 fl. oz. **633-857** reg. \$21  
**\$16.49**

**Revitalizing Body Cream**  
94% naturally derived. Smooth on moisturizing cream after bath or shower. 12 fl. oz. **629-767** reg. \$21  
**\$16.49**

Sustainable\*  
packaging  
Eucalyptus mint  
scent



\*Shower Gel and Body Cream bottles: 95% post-consumer recycled material, excluding cap. Body Lotion tube: 55% post-consumer recycled material, excluding cap.

**NEW**

**SKIN SO SOFT  
PURE NATURE HAIR COLLECTION**

**Nourishing Shampoo**  
With panthenol (provitamin B5), known to help moisturize, and citric acid, known to help balance the pH level of the scalp so hair looks healthier. 12 fl. oz. **290-074** reg. \$21  
**\$16.99**

**Nourishing Conditioner**  
With panthenol (provitamin B5), known to help moisturize and visibly improve elasticity. Leaves hair looking smooth, healthy and shiny. 12 fl. oz. **290-089** reg. \$21  
**\$16.99**

**Intense Nourishing Hair Mask**  
With panthenol (provitamin B5), known to help moisturize and visibly improve elasticity for visibly smoother, softer, stronger hair. 8 fl. oz. **290-131** reg. \$21  
**\$16.99**

Sustainable\*  
packaging  
Eucalyptus mint  
scent



\*Shampoo and Conditioner bottles: 95% post-consumer recycled material, excluding cap. Hair Mask tube: 55% post-consumer recycled material, excluding cap.



# THE BEAUTY OF *Jojoba Oil*



This plant extract mimics skin's natural oils, with vitamins and minerals essential to keep skin soft and smooth.

**Gelled Body Oil**  
Dries to a silky finish. 6.76 fl. oz. 939-500 reg. \$14  
**\$10.99 \$7.99**

**Bath Oil Spray**  
Locks in hydration. 5 fl. oz. 512-771 reg. \$19  
**\$12.99 \$9.49**

**Bonus-Size Bath Oil**  
Use during or after bath or shower. 25 fl. oz. 037-690 reg. \$30  
**\$24.99 \$18.49**

## ORIGINAL

**Bath Oil**  
Fresh herbal scent. 16.9 fl. oz. 439-040 reg. \$24  
**\$17.99 \$13.49**

**Replenishing Hand Cream**  
3.4 fl. oz. 776-633 reg. \$8  
**\$5.99 \$4.99**

**Beauty Bar Soap**  
3.17 oz. net wt. 543-110 reg. \$4.50  
**\$3.49 \$2.49**

**Body Lotion**  
48 hours of moisture. 11.8 fl. oz. 761-634 reg. \$15  
**\$11.99 \$8.99**

**Bonus-Size Body Lotion**  
33.8 fl. oz. 512-843 reg. \$26  
**\$17.99 \$13.49**

**Bonus-Size Shower Gel**  
Cleanses and hydrates. 33.8 fl. oz. 433-444 reg. \$18  
**\$14.49 \$10.49**

**Shower Gel**  
5 fl. oz. 914-580 reg. \$8  
**\$4.99 \$3.49**





# THE BEAUTY OF *Argan Oil*

So precious, it's called "liquid gold."

Packed with vitamin E, it helps to visibly restore skin's luster and keep it irresistibly soft.



**Gelled Body Oil**  
Dries to a silky finish.  
6.76 fl. oz. 908-244  
reg. \$14  
**\$10.99**

**Bonus-Size Bath Oil**  
Hydrates during or  
after bath or shower.  
25 fl. oz. 862-920  
reg. \$30  
**\$24.99**



## SOFT & SENSUAL

**Shower Gel**  
5 fl. oz. 914-710 reg. \$8  
**\$4.99**

**Bath Oil**  
Spicy floral scent.  
16.9 fl. oz. 504-614 reg. \$24  
**\$17.99**

**Bonus-Size Shower Gel**  
33.8 fl. oz. 018-142 reg. \$18  
**\$14.49**

**Body Lotion**  
11.8 fl. oz. 400-720 reg. \$15  
**\$11.99**

**Replenishing Hand Cream**  
3.4 fl. oz. 779-924 reg. \$8  
**\$5.99**

**Bonus-Size Body Lotion**  
33.8 fl. oz. 825-643 reg. \$26  
**\$17.99**

**Beauty Bar Soap**  
3.17 oz. net wt. 543-215 reg. \$4.50  
**\$3.49**







**Radiant Moisture Bonus-Size Bath Oil**  
Hydrates during or after bath or shower. 25 fl. oz. 249-788 reg. \$30  
**NOW \$18.49**

**Comforting Shea Bath Oil**  
With shea butter and oil. Vanilla, sandalwood and musk scent. 16.9 fl. oz. 015-071 reg. \$24  
**NOW \$13.49**



**Supreme Nourishment Bonus-Size Body Lotion**  
48 hours of moisture. 33.8 fl. oz. 745-468 reg. \$26  
**NOW \$13.49**



**Botanical Essence Bath Oil**  
With nourishing botanical extracts. Uplifting herbal scent. 16.2 fl. oz. 027-253 reg. \$32  
**\$24.99**



**Radiant Moisture Shower Gel**  
Gently cleanses and hydrates. 5 fl. oz. 410-914 reg. \$8  
**NOW \$3.49**



**Radiant Moisture Replenishing Hand Cream**  
3.4 fl. oz. 776-561 reg. \$8  
**NOW \$5.99**



**Radiant Moisture Bonus-Size Shower Gel**  
33.8 fl. oz. 433-922 reg. \$18  
**\$14.49**



**Radiant Moisture Bonus-Size Body Lotion**  
48 hours of moisture. 33.8 fl. oz. 991-340 reg. \$26  
**\$17.99**



**Supreme Nourishment Enriching Coconut Oil Wash**  
With nourishing vitamin E. 11.8 fl. oz. 366-380 reg. \$15  
**NOW \$9.49**

**Supreme Nourishment Enriching Coconut Oil Milk Lotion**  
Leaves skin feeling silky soft. 11.8 fl. oz. 419-835 reg. \$17  
**\$11.99**



**Fresh & Smooth  
Meadowfoam  
Facial Hair  
Removal Cream**  
Dermatologically  
tested. 1 fl. oz.  
562-543  
reg. \$10  
**\$7.99**



**Fresh & Smooth  
Body Hair  
Removal Cream**  
4.2 fl. oz.  
562-467  
reg. \$10  
**\$7.99**



**Skin So Soft  
for Acne-Prone Skin**  
Developed for all skin  
types with gently  
exfoliating salicylic acid.  
Suitable for daily use.  
Formulated without  
synthetic fragrances.



**Skin So Soft Facial Bar  
Salicylic\* & Lactic\*\* Acids**  
Gently exfoliates to  
help skin look softer  
and luxuriously smooth.  
3.1 oz. net wt.  
364-569 reg. \$6  
**\$4.99**

**Skin So Soft Facial Bar  
Hyaluronic Acid\* &  
Niacinamide†**  
Enriches skin  
with moisture.  
3.1 oz. net wt.  
364-573 reg. \$6  
**\$4.99**

**Skin So Soft Facial Bar  
Retinol\*\* & Vitamin C†**  
Helps visibly even tone,  
brighten and enhance  
skin clarity.  
3.1 oz. net wt.  
364-607 reg. \$6  
**\$4.99**

**Skin So Soft Facial Bar  
Collagen\*\* & Goat Milk\*\*\***  
Deeply hydrates.  
3.1 oz. net wt.  
364-626 reg. \$6  
**\$4.99**



for face  
**Acne-Prone Skin  
Soothing Spot Gel**  
.5 fl. oz. 072-721 reg. \$18  
**NOW \$10.49**  
**Acne-Prone Skin  
Foaming Cleanser**  
5 fl. oz. 041-647 reg. \$17  
**NOW \$9.49**

for body  
**Acne-Prone Skin  
Soothing Gel**  
6.1 fl. oz. 040-636 reg. \$20  
**NOW \$11.99**  
**Acne-Prone Skin  
Exfoliating Body Wash**  
10.1 fl. oz. 041-556 reg. \$20  
**NOW \$11.99**

**Acne-Prone Skin  
Body Pads**  
70 pads. 039-330 reg. \$30  
**NOW \$18.49**  
**Acne-Prone Skin  
Gentle Body Wash**  
10.1 fl. oz. 039-325 reg. \$20  
**NOW \$11.99**



**Moisture Therapy Daily Skin Defense Bonus-Size Body Lotion**  
 Helps restore moisture to everyday dry skin.  
 33.8 fl. oz.  
**725-793**  
 reg. \$24

**\$16.99**



**Moisture Therapy Balance + Soothe Body Wash**  
 Softens as it gently cleanses.  
 13.2 fl. oz.  
**438-078**  
 reg. \$23  
**NOW \$13.49**



**Moisture Therapy Calming Relief Bonus-Size Body Lotion**  
 Soothes and relieves dry, itchy skin.  
 Fragrance-free.  
 33.8 fl. oz.  
**828-164**  
 reg. \$24  
**\$16.99**



**Moisture Therapy Balance + Soothe Body Lotion**  
 Skin looks softer and healthier.  
 13.2 fl. oz.  
**438-082**  
 reg. \$25  
**NOW \$14.99**



**Moisture Therapy Intensive Healing & Repair Bonus-Size Body Lotion**  
 72-hour moisture for extra-dry skin.  
 Fragrance-free.  
 33.8 fl. oz.  
**828-111**  
 reg. \$24  
**\$16.99**



**Moisture Therapy Intensive Healing & Repair Extra Strength Cream**  
 24-hour moisturization.  
 Fragrance-free.  
 5.3 oz. net wt.  
**224-982**  
 reg. \$8  
**\$5.99**



# rescue extra-dry skin

**Moisture Therapy Intensive Healing & Repair All Over Rescue Balm Stick**  
 24-hour moisturization in a convenient, mess-free, glide-on stick. Fragrance-free. Apply anywhere on body, face and even lips. Great on the go.  
 .63 oz. net wt. **470-004**  
 reg. \$16  
**\$12.99**



**Moisture Therapy Intensive Healing & Repair All Over Rescue Balm**  
 24-hour moisturization for extra-dry skin. With soothing and smoothing avocado oil and shea butter. Apply anywhere on body, face and even lips to seal in moisture and keep skin looking healthy. Fragrance-free.  
 2.5 fl. oz. **419-840**  
 reg. \$14  
**\$10.99**





**Physiogel Daily Moisture Therapy Hydrating Facial Cream**  
72 hours of long-lasting hydration. With ceramide NP, squalane and lecithin. 5.07 fl. oz. **712-400**  
**\$23.99**



**Physiogel Daily Moisture Therapy Hydrating Lotion**  
72 hours of long-lasting hydration. With ceramide NP, squalane and lecithin. 13.5 fl. oz. **712-835**  
**\$19.99**



**Physiogel Calming Relief Redness Relieving Facial Cream**  
For dry, irritated skin. Clinically proven to help reduce redness in 7 days. With palmitamide MEA, squalane and lecithin. 1.69 fl. oz. **702-144**  
**\$15.99**



**Physiogel Calming Relief Redness Relieving Facial Cream**  
For dry, irritated skin. Clinically proven to help reduce redness in 7 days. With palmitamide MEA, squalane and lecithin. 3.4 fl. oz. **706-044**  
**\$23.99**



**Physiogel Calming Relief Redness Relieving Lotion**  
For dry, irritated skin. Clinically proven to help reduce redness in 7 days. With palmitamide MEA, squalane and lecithin. 8 fl. oz. **712-376**  
**\$23.99**



**Physiogel Calming Relief Redness Relieving Lotion**  
For dry, irritated skin. Clinically proven to help reduce redness in 7 days. With palmitamide MEA, squalane and lecithin. 13.5 fl. oz. **712-380**  
**\$29.99**

### PHYSIOGEL

A clinically tested solution for dry, sensitive skin. **With BioMimic Technology™** containing a complex of essential lipids that help strengthen and replenish the skin barrier, which locks in moisture, so skin feels soft, smooth and less sensitive from dryness.

- Hypoallergenic and dermatologist-tested.
- Formulated without fragrances or colorants.
- Sold at dermatology clinics worldwide.



**Physiogel Daily Moisture Therapy Hydrating Facial Cream**  
72 hours of long-lasting hydration. With ceramide NP, squalane and lecithin. 2.53 fl. oz. **712-395**  
**\$17.99**

**PHYSIOGEL**  
HYPOALLERGENIC  
DAILY MOISTURE THERAPY  
**HYDRATING FACIAL CREAM**  
Provides up to 72-hour hydration and locks in moisture  
FOR DRY AND SENSITIVE SKIN

ACCEPTED  
NATIONAL ECZEMA ASSOCIATION  
CERAMIDE NP  
SQUALANE  
LECITHIN  
75 ml / 2.53 fl. oz.

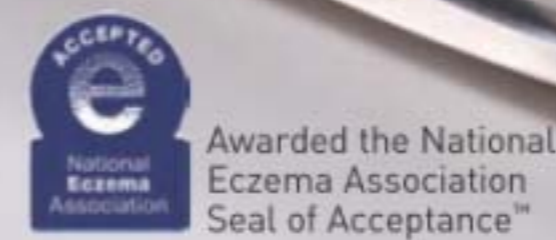

Awarded the National Eczema Association Seal of Acceptance™



# Which ORGANIST collection is right for you?

DRY, DAMAGED HAIR?

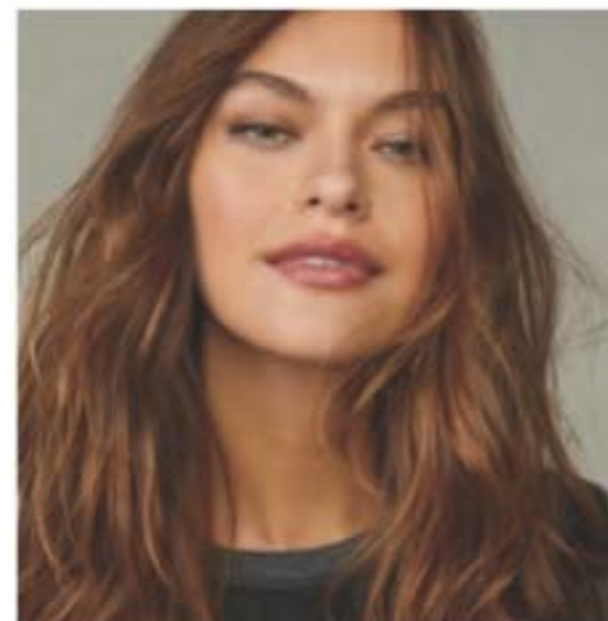

NOURISH + MOISTURIZE WITH RICE WATER

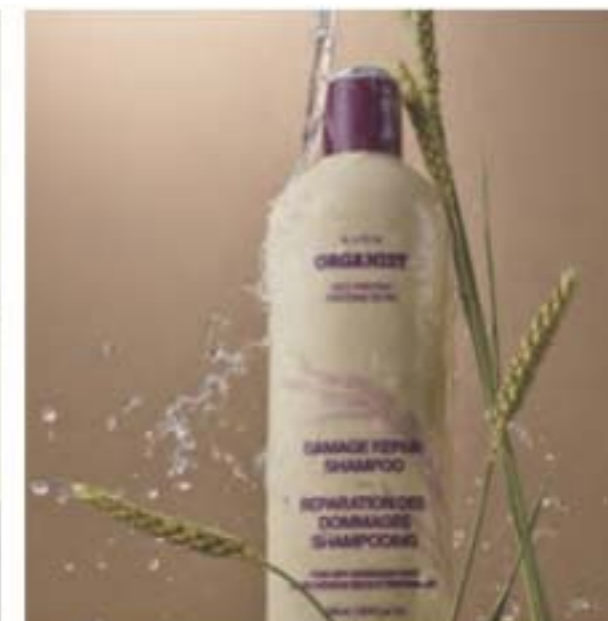

FINE HAIR?



REVITALIZE + STRENGTHEN WITH ROSEMARY + MINT



OILY SCALP + HAIR?



CLARIFY + PURIFY WITH APPLE CIDER VINEGAR



# ORGANIST

for all your unique hair needs



## Organist Rice Water | *nourishing*

- a time-honored Asian beauty secret
- rich in amino acids, vitamins B and E and minerals
- helps reduce breakage and split ends to smooth hair and improve shine and manageability



add moisture to dry, damaged hair for a healthy-looking shine

### CLEANSE

#### Damage Care Shampoo

With biotin, ceramide, protein and 17 amino acids to deeply nourish each strand, restoring strength and resilience. Enriching rice water helps transform dry hair into a silky mane. 16.9 fl. oz. 381-803 reg. \$19

**\$14.99**

### TREAT

#### Damage Care Treatment

Perfect for hair in need of hydration and repair. Biotin, protein and 17 amino acids help nourish each strand from within. Hyaluronic acid and collagen help smooth hair for resilience and softness. 6.7 fl. oz. 381-860 reg. \$19

**\$14.99**



jasmine and freesia scent

Nourishing Oil Layer

Hydrating Essence Layer



BEFORE

AFTER

nourish + hydrate hair with an uplifting fragrance mist

#### Moisture Replenish Hair Mist

Two-layer mist: a hydrating essence plus five plant oils, including jojoba and argan oils, for deep moisturization. Rice water, biotin, ceramide, protein and amino acids help revitalize, nourish and soften dry, damaged hair. Shake well before use. Use on damp or dry hair. Fresh floral scent. 2.7 fl. oz. 381-985 reg. \$24

**\$18.99**

Images show results using Organist Rice Water Moisture Replenish Hair Mist as directed. Mist was applied multiple times on dry hair. Minimal styling for consistency. Results may vary.

### FOR BODY

With **antioxidants** ideal for helping to moisturize dry skin

#### CLEANSE

**Nourishing Body Wash**  
With soap derived from olive oil. Contains panthenol and hyaluronic acid. Helps skin appear soft and moisturized. 16.9 fl. oz. 382-097 reg. \$19

**\$14.99**

#### NOURISH

**Nourishing Body Milk**  
With plant-derived moisturizer and plant-derived oil (squalane) to help hydrate and nourish dry skin. Easily absorbed. Nongreasy. 10 fl. oz. 382-336 reg. \$19

**\$14.99**





# Organist Rosemary + Mint | *strengthening*

- helps hydrate the scalp, soothe irritation and stimulate hair growth so your mane looks thicker and fuller
- rich in antioxidants to help prevent damage of follicles that leads to hair loss

healthy-looking hair starts at the scalp

## CLEANSE

**Rosemary Mint Strengthening Shampoo + Conditioner**  
 With rosemary and biotin, to help to keep scalp and hair looking healthy. Refreshing, cooling peppermint helps scalp feel revitalized. Each, 16.9 fl. oz.  
**Shampoo 542-974**  
**Conditioner 542-993**  
 reg. \$19  
**\$14.99 each**

## THICKEN

**Rosemary Mint Scalp Strengthening Tonic**  
 With rosemary, mint, biotin and caffeine. Scalp feels nourished and revitalized with a cooling sensation. Hair looks fuller, thicker, stronger. 5 fl. oz. **544-427**  
 reg. \$24  
**\$18.99**



visibly strengthen hair from the roots

**Rosemary Mint Hair Strengthening Oil**  
 2-in-1 daily-use oil for hair and scalp. With essential oils, 99% derived from plants, plus biotin. Rosemary and mint blend. Hair feels fortified, nourished and refreshed. 2 fl. oz.  
**542-845** reg. \$24  
**\$18.99**

## FOR HAIR & BODY

**Gua Sha Scalp Massager**  
 For scalp, neck and body. Helps improve circulation for visibly strong, healthy hair. 100% wood.  
**542-960** reg. \$24  
**\$18.99**

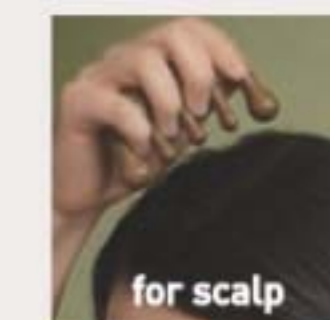

for scalp



for neck

strengthen your body's moisture barrier  
**Rosemary Mint Body Wash**  
 Invigorate your senses. Formulated with AHA/BHA/PHA and panthenol. 16.9 fl. oz. **544-446**  
 reg. \$19  
**\$14.99**



\*Evaluated by Ellead (HUT Study), Organist Rosemary Mint Hair Strengthening Oil when used with Organist Rosemary Mint Shampoo, Conditioner, Tonic.



## Organist Apple Cider Vinegar | clarifying

- helps remove oil and buildup accumulated on scalp and hair
- a popular rinse-off method known to help maintain the scalp's pH balance and add shine to hair

### Clarifying Shampoo

For oily hair. Helps clarify and nourish scalp and hair for healthy-looking shine as it cleanses. 16.9 fl. oz. 482-650 reg. \$19

### Clarifying Conditioner

For oily, dull hair. Helps clarify and nourish scalp and hair for a healthy-looking shine. 16.9 fl. oz. 482-664 reg. \$19

**\$14.99 each**

### Clarifying Water Treatment

Rinse-out treatment infused with collagen and hyaluronic acid. Formulated to clarify hair and help it look naturally soft instantly with a healthy shine. 6 fl. oz. 482-717 reg. \$19

**\$14.99**

### Scalp Tonic

Leave-on scalp tonic with a blend of 10 natural herbs. Helps dissolve oily buildup and revitalizes scalp.

5 fl. oz. 482-721 reg. \$24

**\$18.99**



## FOR BODY

### Apple Cider Vinegar Body Wash

For normal to oily skin. It blends apple cider vinegar extract with panthenol so skin feels refreshed and nourished. 16.9 fl. oz.

482-740 reg. \$19

**\$14.99**



### Apple Cider Vinegar Exfoliating Body Scrub

With panthenol and AHA/BHA/PHA, it gently exfoliates dead skin cells to help skin look and feel refreshed all over.

6.7 fl. oz. 482-846 reg. \$19

**\$14.99**



## Organist Botanical Castile Soap

Daily vegan washes for face and body infused with soap made from olive oil and formulated without parabens, silicone oil or sulfates. Leaves skin feeling refreshed, revitalized and luxuriously moisturized while it cleanses.

revitalize

### FOR OILY SKIN

**Tea Tree & AHA BHA**  
Controls oil as it deeply cleanses and refreshes. Fresh herbal scent. 16.2 fl. oz. 348-115 reg. \$14

**\$10.99**

moisturize

### FOR DRY SKIN

**Rose Water & Hyaluronic Acid**  
Low-pH formula helps replenish soothing moisture. Crisp floral scent. 16.2 fl. oz. 348-100 reg. \$14

**\$10.99**





**Senses Cozy Vanilla & Coconut Body Scrub**  
 With shea butter.  
 9 oz. net wt. **530-314**  
 reg. \$24  
**\$18.99**



**Senses Cozy Vanilla & Coconut Body Lotion**  
 With shea butter and vitamin E.  
 8 fl. oz. **200-208**  
 reg. \$19  
**\$14.99**



**Senses Cozy Vanilla & Coconut Hand Soap**  
 With moisturizing glycerin.  
 10.1 fl. oz. **178-675**  
 reg. \$14  
**\$10.99**



**Senses Gratitude Lavender & Cedarwood Room Spray**  
 3.25 fl. oz. **361-851**  
 reg. \$14  
**\$10.99**



**Senses Gratitude Lavender & Cedarwood Air Diffuser**  
 Six diffuser reeds.  
 Fragrance oil, 2.37 fl. oz. **504-724**  
 reg. \$32  
**NOW \$18.49**



**Senses Gratitude Lavender & Cedarwood Shower Steamers**  
 Each, 1 oz. net wt. **504-428** reg. \$26  
**NOW \$15.49 set of 6**



❖ **Senses Gratitude Lavender & Cedarwood Candle**  
 3½" H x 3" diam.  
 7 oz. net wt. **905-374**  
 reg. \$25  
**\$19.99**



Place candle on trivet or holder before lighting to protect furniture. Never leave burning candles unattended. Keep away from children and pets.

stop and smell the flowers



**Senses Jasmine Blossom Collection**  
 Relax in the fantasy of a beautiful flower garden as the fresh, elegant fragrance of jasmine, lily and ylang-ylang fills the air. Leaves body and hair delightfully scented.

**Hair & Body Mist**  
 A refreshing mist, with soothing aloe vera extract.  
 8 fl. oz. **731-450**  
 reg. \$19  
**\$14.99**

**Bubble Bath**  
 Luxurious bubbles gently cleanse.  
 24 fl. oz. **731-431**  
 reg. \$16  
**\$12.99**

**Body Lotion**  
 Moisture-rich with shea butter and vitamin E.  
 8 fl. oz. **731-446**  
 reg. \$19  
**\$14.99**

All dermatologically tested. Body Lotion and Hair & Body Mist are formulated without parabens, mineral oil, phthalates and dyes.



**Avon Shower Brush**

Long handle to reach down back. Brush helps remove dead skin cells as it cleanses. Back of brush features massage nubs. Non-slip, comfort handle has a convenient hanging loop. **904-727 reg. \$10 \$7.99**



**Senses Shower Gel Blushing Cherry Blossom**

5 fl. oz. **921-847 reg. \$7 \$4.99**



**Senses Shower Gel Silky Vanilla**

5 fl. oz. **248-140 reg. \$7 \$4.99**



**Senses Shower Gel Fresh Cucumber & Melon**

5 fl. oz. **400-716 reg. \$7 \$4.99**



**Senses Shower Gel Juicy Pomegranate & Mango**

5 fl. oz. **248-155 reg. \$7 \$4.99**



**Exfoliation Mitt**

Microfiber jacquard, with nylon/spandex cuff. **439-734 reg. \$13 \$9.99**



**soak away stress**

**Senses Bubble Bath**  
Each, 24 fl. oz. reg. \$16  
**\$12.99 each**



Cherry Blossom 929-211

Sensitive Skin 875-400

Vanilla Cream 875-669



Orange & Honeysuckle 633-952

Endless Ocean 809-075

Lily & Honeysuckle Blossom 805-524



Cucumber Melon 688-950

Lavender Garden 381-799

Soft Pink 415-218





**Veilment Himalaya Pink Salt  
Body Scrub & Cleanser**  
13.5 fl. oz. 991-211 reg. \$18

**NOW \$10.49**

**Veilment Himalaya Pink Salt  
Exfoliating Soap**  
5.3 oz. net wt. 260-440 reg. \$8

**NOW \$4.49**

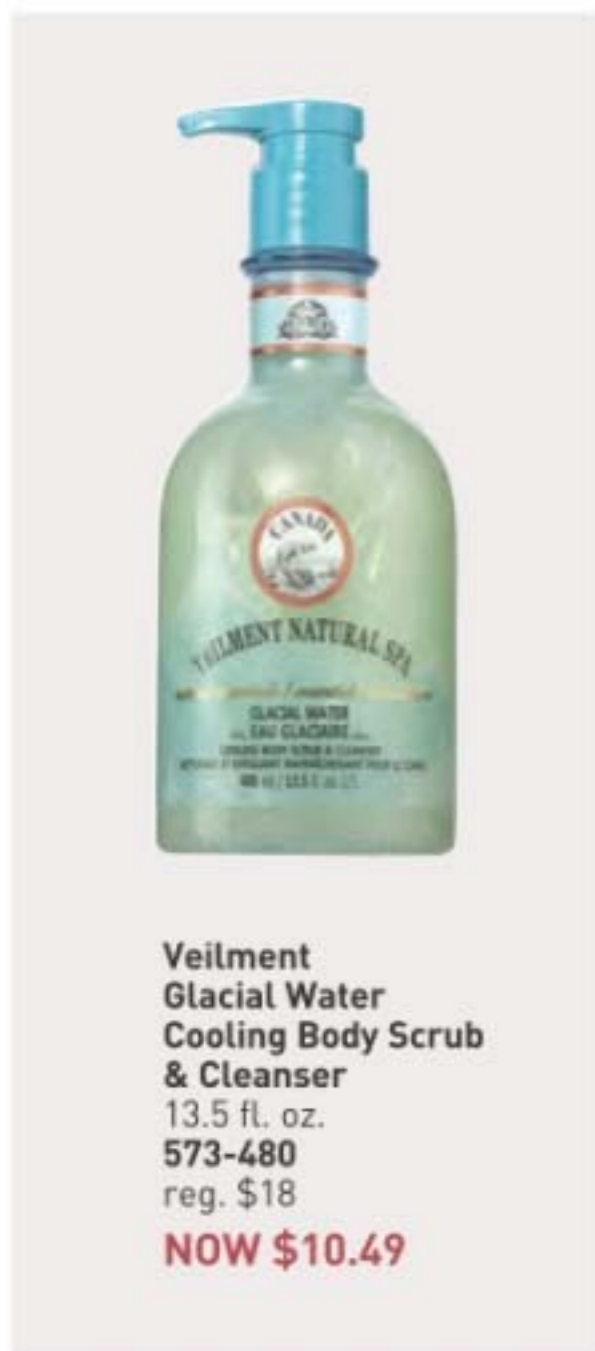

**Veilment  
Glacial Water  
Cooling Body Scrub  
& Cleanser**  
13.5 fl. oz.  
573-480  
reg. \$18  
**NOW \$10.49**



**Veilment  
Black Rose  
Body Scrub  
& Cleanser**  
13.5 fl. oz.  
707-969  
reg. \$18  
**NOW \$10.49**



**Veilment  
Dead Sea Salt  
Body Scrub  
& Cleanser**  
13.5 fl. oz.  
781-992  
reg. \$18  
**NOW \$10.49**



**gotta glow**

Get a sun-kissed tan  
anywhere...even at home.

Light/Medium  
422-307

Medium/Dark  
422-326

**Veilment Lumière Sunless  
Tanning Serum**

The more drops, the deeper the tan. Color-correcting technology visibly evens tone and reduces redness. Suitable for different skin tones. With skin-nourishing hemp seed oil and vanilla extract. Dermatologist-tested, hypoallergenic and vegan. Each, 1.01 fl. oz. reg. \$25

**NOW \$14.99 each**



Mix and blend  
into daily body  
moisturizer for  
a customized,  
natural glow.







AN ORAL CARE INNOVATION:  
**HIMALAYA PINK SALT**

For a healthy-looking, whiter, brighter smile. Enriched with Himalayan Pink Salt.



**Himalaya Pink Salt Intensive Whitening Toothpaste (with Fluoride) 3-Piece Pack**  
Clinically tested to whiten teeth in one week; 9X more than regular toothpaste without SHMP. 24-hour stain resistance. With sodium fluoride, an anticavity ingredient that helps strengthen enamel. Pink paste. Spearmint flavor. Each, 4.2 oz. net wt. **729-689** reg. \$36  
**\$26.99 the 3-piece pack**



**Himalaya Pink Salt Whitening Toothbrush (Medium)**  
Bristles are infused with Himalayan pink salt for effective cleansing and a gentle brightening effect. Medium-sized brush. High-tension bristles penetrate narrow gaps. **729-359** reg. \$6  
**\$4.99**



**Himalaya Pink Salt Intensive Whitening Toothbrush (Large)**  
Bristles are infused with Himalayan pink salt for effective cleansing and a gentle brightening effect. Large-sized brush. High-tension bristles penetrate narrow gaps. **035-812** reg. \$6  
**\$4.99**



**Himalaya Pink Salt Purple Whitening Toothbrush**  
Purple color fades as bristles wear, reminding you to replace. Clinically tested to remove 4X more interdental plaque.\* Bristles with 2X the elasticity clean narrow gaps between teeth and the gum line. **383-165** reg. \$6  
**\$4.99**  
\*Compared to LG H&H regular toothbrush with soft bristles.



**Himalaya Pink Salt Purple Color Corrector + Intensive Whitening Toothpaste (with Fluoride)**  
Purple toothpaste with advanced color-correcting power. Clinically tested to reduce yellow stains on teeth by 2X after one use; 9X more than regular toothpaste. Visibly whiter teeth in one week. 24-hour stain resistance. Vanilla mint flavor. Formulated without parabens, gluten, phthalates and triclosan. 3.5 oz. net wt. **383-624** reg. \$12  
**\$9.49**



**Himalaya Pink Salt Whitening Travel Set (Toothpaste + Toothbrush)**  
Includes:  
• Himalaya Pink Salt Toothpaste, spearmint flavor. 1 oz. net wt.  
• Toothbrush. Medium size. **728-902** reg. \$11  
**\$8.99 the 2-piece pack**



**Himalaya Pink Salt Whitening Natural Salt Toothpaste (Fluoride-Free) 2-Piece Pack**  
Includes two toothpastes. Helps reduce plaque, gently whiten teeth and naturally freshen breath. Contains essential minerals and bifidus essences. Pink gel. Spearmint flavor. Formulated without parabens, gluten and triclosan. Each, 3.9 oz. net wt. **347-836** reg. \$19  
**\$14.99 the 2-piece pack**





**Avon Aromatherapy Body Lotion Bright Day Ahead**  
 Charge your day with positive energy. With citrus and ginger fragrance oils to uplift your mood. 5.8 fl. oz. 584-670 reg. \$18  
**\$13.99**



**Avon Aromatherapy Body Lotion Sleep Tight Zzz**  
 Unwind with rose and lavender fragrance oils to help promote a restful sleep. 5.8 fl. oz. 584-866 reg. \$18  
**\$13.99**



**Avon Aromatherapy Body Lotion Bye-Bye Stress**  
 De-stress with refreshing spearmint and eucalyptus fragrance oils for stress relief and mental clarity. 5.8 fl. oz. 584-684 reg. \$18  
**\$13.99**



**Senses Lip Balm**  
 Strawberry 554-219  
 Cherry 554-223  
 Each, .14 oz. net wt. reg. \$2  
**\$1.59 each**



**Avon Care Silicone Glove Protective Hand Cream**  
 Lasting protection against dryness. 3.4 fl. oz. 366-887 reg. \$8  
**\$5.99**



**Moisture Therapy Intensive Healing & Repair Hand Cream**  
 For extremely dry skin. Moisturizes through hand washings. Fragrance-free. 4.2 fl. oz. 845-982 reg. \$8  
**\$5.99**



**Perfumed Liquid Deodorant**  
 Soft floral scent. Aluminum-free. Fast-drying. Easy fingertip application. 2 fl. oz. 889-915 reg. \$8  
**\$5.99**



**Avon Microbiome by Reach® Hygiene Deodorant Stick**  
 Floral citrus scent. Aluminum-free. 24-hour odor protection. 2.65 oz. net wt. 524-528 reg. \$16  
**\$12.99**



**Roll-On Anti-Perspirant Deodorant**  
 Each, 1.7 fl. oz. reg. \$4  
**\$2.99 each**



**Roll-On Anti-Perspirant Deodorant**  
 Each, 2.6 fl. oz. reg. \$5  
**\$3.99 each**





**Foot Works Intensive Moisture Foot Cream**  
 Suitable for diabetics.  
 2.5 fl. oz.  
 069-016  
 reg. \$11  
**\$8.99**



**Foot Works Arthritis Achy Foot and Muscle Cream**  
 Contains glucosamine and chondroitin.  
 2.5 fl. oz.  
 208-400  
 reg. \$11  
**\$8.99**



**Foot Works Maximum Strength Cracked Heel Cream**  
 Transforms the look and feel of dry, cracked heels.  
 2.5 fl. oz.  
 086-762  
 reg. \$11  
**\$8.99**



**Foot Works Intensive Callus Cream**  
 Softens and moisturizes dry, rough skin.  
 3.2 oz. net wt.  
 851-310  
 reg. \$11  
**\$8.99**



**Foot Works Deodorizing Spray**  
 Can also be used in footwear.  
 3.5 oz. net wt.  
 313-236  
 reg. \$14  
**\$10.99**



**Foot Works Pedicure Tool**  
 592-712  
 reg. \$11  
**\$8.99**  
 4 in 1:  
 • Fine-grain file  
 • Metal file  
 • Pumice  
 • Brush



**Foot Works Pedicure Kit**  
 Case, 3½" L x 4¾" W.  
 121-029  
 reg. \$13  
**\$9.99**  
 Kit includes:  
 • Nail clipper  
 • Toenail clipper  
 • Scissors  
 • Small nail file  
 • Cuticle pusher



**Bug Guard Plus Picaridin Aerosol Spray**  
 4 oz. net wt.  
 315-243  
 reg. \$20  
**\$15.99**



**make the great outdoors yours**

Our DEET-free repellents protect your family without chemicals that feel harsh on skin. **Bug Guard** repels deer ticks that may carry and transmit Lyme disease.



**Bug Guard Plus Picaridin Family-Size Pump Spray**  
 8 fl. oz.  
 827-780  
 reg. \$25.50  
**\$17.99**



**Bug Guard Plus Picaridin Pump Spray**  
 4 fl. oz.  
 827-756  
 reg. \$17.25  
**\$11.99**



**Bug Guard Plus Picaridin Towelettes**  
 Each, 9" L x 5½" W, .3 fl. oz.  
 269-562  
 reg. \$16  
**\$12.99 pack of 8**



**Bug Guard Plus IR3535® Expedition Aerosol Spray SPF 28**  
 Repels mosquitoes that may transmit West Nile virus for 8 hours. Repels deer ticks for 12 hours.  
 4 oz. net wt.  
 521-370  
 reg. \$20  
**\$15.99**



**Bug Guard Plus IR3535® Gentle Breeze SPF 30 Lotion**  
 4 fl. oz.  
 781-940  
 reg. \$19  
**\$14.99**



**Bug Guard Anti-Itch Spray**  
 2 fl. oz.  
 827-010  
 reg. \$15  
**\$9.99**







salon-inspired formulas

**Elastine PropoliThera Damage Repair Shampoo**  
 16.9 fl. oz.  
 053-082  
 reg. \$20  
**NOW \$11.99**



**Elastine PropoliThera Damage Repair Conditioner**  
 16.9 fl. oz.  
 638-681  
 reg. \$20  
**NOW \$11.99**



**Elastine PropoliThera Volumizing Shampoo**  
 16.9 fl. oz.  
 892-607  
 reg. \$20  
**NOW \$11.99**



**Elastine PropoliThera Volumizing Conditioner**  
 16.9 fl. oz.  
 892-870  
 reg. \$20  
**NOW \$11.99**



**Elastine PropoliThera Hair Mask**  
 10.1 fl. oz.  
 150-301  
 reg. \$20  
**NOW \$11.99**



**Elastine PropoliThera Hair Oil Serum**  
 5.7 fl. oz.  
 895-190  
 reg. \$23  
**NOW \$12.49**



**Root Touch-Up**  
 Instantly covers roots and bare spots. With black bean and ginseng. Built-in mirror. Each, .25 oz. net wt. reg. \$20  
**\$15.99 each**



-  Reddish Brown  
243-627
-  Light Brown  
244-642
-  Dark Brown  
245-213
-  Black  
245-251

**Advance Techniques Daily Shine 2-in-1 Shampoo & Conditioner**  
 11.8 fl. oz.  
 553-413  
 reg. \$19  
**\$14.99**



**Elastine PropoliThera Hair Deep Conditioning Treatment Cap**  
 053-761  
 reg. \$9  
**\$6.99**



**Elastine PropoliThera Serum Treatment**  
 7.8 fl. oz.  
 359-821  
 reg. \$23  
**\$17.99**





**Elastine HempharmX  
Hydrating Shampoo**  
13.5 fl. oz. 359-836  
reg. \$24

**NOW \$14.99**

**Elastine HempharmX  
Hydrating Conditioner**  
13.5 fl. oz. 360-544  
reg. \$24

**NOW \$14.99**



**Elastine  
Salon de Color  
Color Vibe  
Purple Shampoo**  
8.4 fl. oz. 436-109  
reg. \$19

**NOW \$10.99**



**Elastine  
Salon de Color  
Color Vibe  
Purple Conditioner**  
8.4 fl. oz. 436-955  
reg. \$19

**NOW \$10.99**



**Elastine Botanicals  
Cherry Blossom  
& Hyaluronic  
Acid Moisturizing  
Shampoo**  
6.7 fl. oz. 239-943  
reg. \$7

**NOW \$3.49**



**Elastine Botanicals  
Cherry Blossom  
& Hyaluronic  
Acid Moisturizing  
Conditioner**  
6.7 fl. oz. 240-059  
reg. \$7

**NOW \$3.49**



**Elastine Botanicals  
Rosemary & Sea Salt  
Volumizing Shampoo**  
6.7 fl. oz. 240-556  
reg. \$7

**NOW \$3.49**



**Elastine Botanicals  
Rosemary & Sea Salt  
Volumizing Conditioner**  
6.7 fl. oz. 246-831  
reg. \$7

**NOW \$3.49**



**Elastine  
Moisture Essentials  
Volume Shampoo**  
12.7 fl. oz. 495-106  
reg. \$9

**NOW \$4.99**



**Elastine  
Moisture Essentials  
Volume Conditioner**  
12.7 fl. oz. 495-110  
reg. \$9

**NOW \$4.99**



**CHI® ESSENTIALS**

**Revive Keratin + Bonding Restoring Shampoo**  
12 fl. oz. 451-192  
reg. \$25

**NOW \$14.49**

**Revive Keratin + Bonding Protecting Serum**  
3 fl. oz. 451-340  
reg. \$42

**NOW \$25.99**

**Revive Keratin + Bonding Restoring Conditioner**  
12 fl. oz. 451-211  
reg. \$25

**NOW \$14.49**



**Avon Blow-Dry Round Hairbrush**  
504-800  
reg. \$19  
**\$14.99**



**Avon Detangling Comb**  
504-820  
reg. \$8  
**\$5.99**



**Avon Detangling Hairbrush**  
504-815  
reg. \$13  
**\$9.99**



**Avon Compact Hairbrush**  
504-743  
reg. \$10  
**\$7.99**



front

back

**CHI® Essentials Replenishing Shampoo**  
12 fl. oz.  
589-140  
reg. \$23  
**NOW \$13.49**



**CHI® Essentials Moisturizing Conditioner**  
12 fl. oz.  
589-409  
reg. \$23  
**NOW \$13.49**







**Dr. Groot Scalp Fortifying Serum Treatment**  
Moisturizes and helps support healthy hair roots. 6.7 fl. oz. 782-271 reg. \$35  
**\$29**



**Dr. Groot Scalp Fortifying Hair-Thickening Shampoo**  
With coconut oil, cleanses as it helps moisturize dry scalp and hair. 13.5 fl. oz. 778-014 reg. \$35  
**\$29**



**Dr. Groot Premium Scalp Cleansing Brush**  
Helps reinvigorate scalp health and stimulate circulation. 065-776 reg. \$20  
**\$16**



**Dr. Groot Anti-Dandruff Scalp Care 2-in-1 Shampoo and Conditioner**  
Contains 3% salicylic acid, biotin, caffeine, rosemary and menthol. 10.1 fl. oz. 451-431 reg. \$30  
**\$22.99**



**Dr. Groot Anti-Dandruff Scalp Care Shampoo**  
Contains 3% salicylic acid, biotin, caffeine, rosemary and menthol. No silicones. 10.1 fl. oz. 451-412 reg. \$30  
**\$22.99**



**Dr. Groot Professional Bonding System 01 Bond Fortifying Shampoo**  
Helps fortify hair from the roots and visibly restore smoothness. 13 fl. oz. 701-607  
**\$30**



**Dr. Groot Professional Bonding System 02 Keratin Water Treatment**  
Water-to-cream formula. Hair looks instantly smoother. Use 2X-3X a week. 6.7 fl. oz. 701-611  
**\$30**



**Dr. Groot Professional Bonding System 03 Bond Fortifying Conditioner**  
Instantly helps minimize frizz\* 8.4 fl. oz. 701-865  
**\$30**  
\*Based on a clinical test of 19 hair tresses.



**Dr. Groot Professional Bonding System 04 Bond Fortifying Instant Repair Serum**  
Restorative leave-in serum. Apply to damp or dry hair. 4.2 fl. oz. 702-130  
**\$30**

**WANT GREAT HAIR? START AT THE SCALP.**



**Dr. Groot Scalp Revitalizing Solution**  
Think of scalp care as an extension of skin care. With **biotin** and **capsulated prebiotics**, these formulas offer a uniquely customized solution that gets to the root of your problem.

**Hair Thickening Shampoo**  
Helps hair look thicker and fuller. Infused with biotin and prebiotics. 13 fl. oz. 715-064  
**\$30**

**Purifying Clay Shampoo**  
Instantly purify roots, hydrate dry ends. With three kinds of clay (white, herbal, glacial) plus biotin and salicylic acid. 13 fl. oz. 715-098  
**\$30**

**Scalp Relief Tonic**  
Helps hydrate dry scalp. With calming chamomile, moisturizing niacinamide and cooling menthol. 4.73 fl. oz. 717-110  
**\$30**

**Scalp Soothing Shampoo**  
Helps refresh, moisturize and comfort your scalp. With biotin and cica extract. 13 fl. oz. 715-083  
**\$30**

**Miracle in Shower Treatment**  
Hair looks smoother and healthier instantly. With nourishing arginine, panthenol, niacinamide and salicylic acid. 8.4 fl. oz. 715-451  
**\$30**



# SKIN CARE

Healthy-looking, hydrated skin starts here. Address your skin care concerns with our high-performance treatments.

## centella: nature's skin soother

the solution to redness-prone, sensitive skin

**Centella asiatica**, a.k.a. cica, is more than a trendy K-beauty ingredient. It's been used for centuries to help soothe skin. In fact, it's nicknamed "tiger grass" because tigers roll around in it to help heal their wounds.





# in one use

relieves the look of redness caused by dryness<sup>†</sup>

## Beyond Glow Centella Redness Relief Serum

A soothing gel serum with centella asiatica, panthenol and glycerin to help relieve the appearance of redness. 1 fl. oz. 350-399 reg. \$34

**\$25.99**



\*Subject's face exposed to heat for 20 minutes to induce skin irritation.

†Based on a consumer-perception study of 32 people.

\*\*Based on a consumer-perception study of 31 people.

††Based on a clinical study of 32 people.

# NEW BEYOND GLOW

CENTELLA COLLECTION



96% said skin feels instantly cooled\*\*

**Beyond Glow Centella Cooling Toner**  
Refreshes and moisturizes irritated skin caused by dryness in seconds. 6.7 fl. oz. 350-403 reg. \$25

**\$19.99**

in 6 days  
skin barrier improved<sup>††</sup>

**Beyond Glow Centella Soothing Cream**  
Moisturizes and reduces the look of redness caused by dryness. Hypoallergenic and noncomedogenic. 2.7 fl. oz. 350-422 reg. \$34

**\$25.99**





Lip service: see the results...



This image was generated using artificial intelligence.

### Nourish

**Beyond Glow Lipcerin Intensive Nourishing Lip Care**  
reg. \$20  
**\$14.99**



An intensive, glistening formula that nourishes dry lips with moisture. With a plumping peptide, moisture-enhancing glycerin and smoothing shea butter. Clear finish. .5 fl. oz.



Nourishing  
052-325

### Plump

**Beyond Glow Lipcerin Plump and Cool Lip Care**  
reg. \$20  
**\$14.99**



An intensely moisturizing, glistening formula that visibly plumps and softens lips. With cooling menthol for an instant visible increase in lip volume. Clear finish. .5 fl. oz.



Plump and Cool  
052-344

### Tint

**Beyond Glow Lipcerin Hydrating Tinted Lip Care**  
reg. \$20  
**\$14.99**



An intensely moisturizing, glistening formula that visibly softens lips and adds a glossy hint of color. With a plumping peptide, moisture-enhancing glycerin and smoothing shea butter. .5 fl. oz.



### Key ingredients



#### CERAMIDE

Helps protect skin's moisture barrier to keep lips looking firm and smooth



#### SEA BUCKTHORN

Known to be a powerful, natural antioxidant and help with skin health



#### PHA

A gentle exfoliant that attracts water molecules to moisturize

**55% more exfoliated lips\***

**30% shorter lip lines\***

**15% immediate increase of lip volume\***

**24% softer lips\***

\*In 2 weeks, based on using 3x a day.

## CLEANSERS with benefits

Complete your Beyond Glow regimen with cleansers that help skin feel smoother and reveal a healthy-looking glow.

**100%**

Said skin feels hydrated after 1 use\*

**93%**

Said skin looks brighter after 1 use\*

**96%**

Said skin looks smoother after 1 use\*



\*Based on a consumer-perception study of 30 people.

### Cleanse + Brighten

For Normal Skin  
With **Vitamin C & AHA**

**Beyond Glow Vitamin C + AHA Facial Cleanser**

A foaming facial cleanser that helps enhance your healthy-looking glow, leaving skin feeling soft and smooth. 5 fl. oz. **628-450** reg. \$14

**NOW \$8.49**

### Cleanse + Hydrate

For Dry Skin With  
**Hyaluronic Acid & Niacinamide**

**Beyond Glow Hyaluronic Acid + Niacinamide Facial Cleanser**

A hydrating facial cleanser that helps enhance your healthy-looking glow, leaving skin feeling soft and smooth. 5 fl. oz. **627-821** reg. \$14

**\$10.99**

### Cleanse + Exfoliate

For Oily Skin  
With **Salicylic & Citric Acids**

**Beyond Glow Salicylic + Citric Acids Facial Cleanser**

An exfoliating facial cleanser that helps enhance your healthy-looking glow, leaving skin feeling soft and smooth. 5 fl. oz. **627-798** reg. \$14

**NOW \$8.49**





**Beyond Glow  
Niacinamide 2% Cream Mist**

Deliver an instant boost of hydration to your skin with this creamy, fast-absorbing spray-on serum that can be used under or over makeup for glowing skin anytime, anywhere. Infused with niacinamide. 3.3 fl. oz. 617-365 reg. \$34  
**\$25.99**



**Beyond Glow  
Niacinamide 10% Neck Firming Cream**

Nighttime hydrating neck and chest cream formulated with tried-and-true ingredients niacinamide, shea butter and squalane derived from olive oil, plus panthenol, which helps strengthen the skin barrier. Contains retinol. 3.3 fl. oz. 052-249 reg. \$38  
**\$29.99**



**Beyond Glow  
Niacinamide 10% Eye Cream**

Nighttime moisturizing eye cream formulated with tried-and-true ingredients niacinamide and caffeine, plus panthenol, which helps strengthen the skin barrier. Contains retinol. 1 fl. oz. 052-272 reg. \$24  
**\$19.99**

# Minimize the look of PORES

serum + cream together  
**3X**  
Reduction in the look of pores\*\*



**Beyond Glow  
Niacinamide 10% + Panthenol Serum**  
Helps improve even tone and elasticity. Niacinamide, also known as vitamin B3, helps even skin tone and replenish the skin barrier. Panthenol, also known as provitamin B5, helps lock in moisture. 1 fl. oz. 255-612 reg. \$38  
**\$29.99**

**Beyond Glow  
Niacinamide 10% All-in-One Cream**  
Nighttime facial cream that helps enhance your healthy-looking glow. All-in-one facial cream that visibly brightens skin, reduces fine lines and helps support the skin barrier. Contains retinol. 3.7 fl. oz. 617-350 reg. \$38  
**\$29.99**



**In just 4 weeks:**

**Beyond Glow  
Niacinamide 10%  
Neck Firming Cream**

- Crepey skin appears smoothed\*
- Neck and décolleté lines look improved\*

\*Based on a clinical study on 31 people.

**Beyond Glow  
Niacinamide 10%  
Eye Cream**

- Crow's-feet appear reduced\*
- Helps under-eye bags look depuffed\*

\*Based on a clinical study on 30 people.

Serum + cream, when used together:  
**Reduce the look of pores by**

**44%<sup>††</sup>**

<sup>††</sup>Versus using the serum alone, based on a clinical study.  
<sup>†</sup>In a 4-week clinical trial of 32 people.

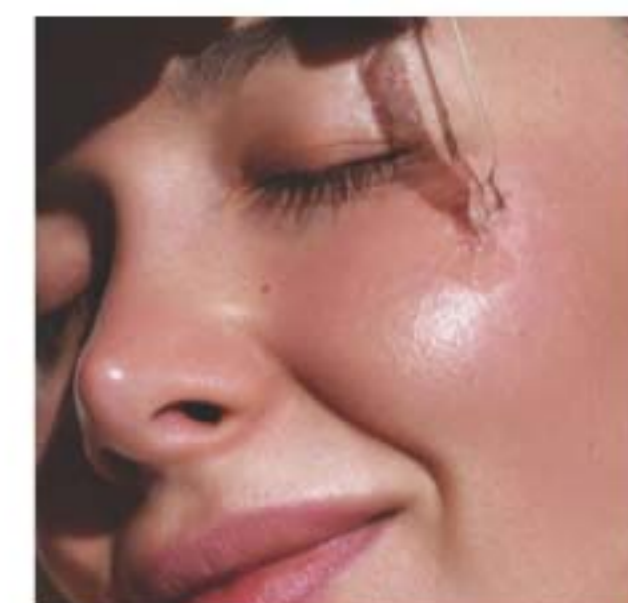





**Beyond Glow  
Hyaluronic Acid 1.5% + Ferulic Acid Serum**

Hyaluronic acid, known as a "moisture magnet," helps infuse skin with instant and lasting hydration. Ferulic acid, a powerful antioxidant, helps defend skin from environmental stressors. 1 fl. oz. **255-593** reg. \$38

**NOW \$22.49**



**Beyond Glow  
Vitamin C 6% + Ferulic Acid Serum**

Vitamin C visibly improves radiance for glowing skin. Ferulic acid, a powerful antioxidant, helps protect skin from environmental stressors. 1 fl. oz. **255-589** reg. \$38

**\$29.99**

**Clinically tested to improve skin radiance in 3 days**

**Q** What makes Beyond Glow Vitamin C serum so special?

**A** **125 HOUR** 125-hour antioxidant effect\*

**4X** 4X stronger skin barrier in 2 weeks†

Just look at the **antioxidant effect!** of Beyond Glow Vitamin C 6% + Ferulic Acid Serum

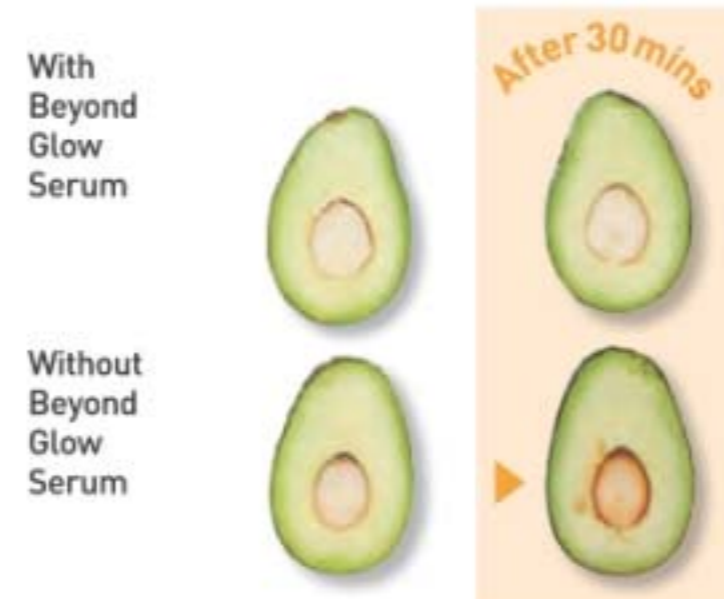

**Boosts absorption of vitamin C by 2X\*\***

Use with Vitamin C 6% + Ferulic Acid Serum for optimal results.

**Beyond Glow  
Galvanic Booster Device**

Give your skin a spa treatment at home in three minutes. Red LED light helps tone the appearance of skin texture, enhances your radiant glow and visibly promotes skin health. On-the-go compact design. Automatically turns on and off. Uses two cell batteries (included). **255-627** reg. \$60

**\$49.99**

\*Evaluated by in vitro test. †Based on stripped skin instrumental study on 31 people. \*\*Evaluated by Dongduk Women's University Industry-Academia Cooperation (ex vivo test, DPPH, Oct. 13 to 24, 2023).

The Trending Star Ingredient:  
**SNAIL MUCIN  
Complex**

Clinically tested to improve skin tone and brightness

**Beyond Glow Snail Mucin Complex + Panthenol Cream**  
Moisturizes while it visibly improves texture and elasticity. With snail mucin complex and panthenol, which helps lock in moisture. 3.7 fl. oz. **255-536** reg. \$34  
**\$25.99**

**Beyond Glow Snail Mucin Complex + Niacinamide Serum**  
Visibly brightens, moisturizes and retexturizes. With snail mucin complex and niacinamide, also known as vitamin B3, which helps even skin tone and strengthen the skin barrier. 3.3 fl. oz. **255-574** reg. \$34  
**\$25.99**

Our cream and serum, formulated with snail mucin complex, moisturize and help visibly brighten skin with a clear, cushiony yet fast-absorbing texture that disappears into the skin while plumping it up with hydration.



**Real Formulas, Real Results**



"I'M GETTING SO MANY COMPLIMENTS ON MY BARE SKIN. I ALMOST DON'T WANT TO EVEN WEAR MAKEUP!"

"BEYOND GLOW IS A GAME CHANGER. I HAVE SEEN A SIGNIFICANT IMPROVEMENT IN MY SKIN."

The Ambassadors were gifted with the Beyond Glow Snail Mucin Cream, plus the four serums from the Beyond Glow regimen (pages 53-55), which they used with the Galvanic Booster Device, AM and PM, for two weeks.





**Anew Ultimate Supreme Radiant Firming Cream**  
 A lightweight moisturizer perfect for daytime use. With panthenol, niacinamide and peptides to help boost hydration, visibly restore brightness and firm skin contours. With bakuchiol, an alternative to retinol, to visibly reduce wrinkles and discolorations without irritation. Clinically tested to improve skin texture and elasticity.

1.7 fl. oz. **835-052** reg. \$60  
**\$39.99**



**Anew Ultimate Multi-Performance Eye System**  
 Visibly smooths crow's-feet and de-puffs under-eye bags. Cream, .5 oz. net wt. Elixir, .09 oz. net wt. **021-862** reg. \$42

**\$27.99**



**Anew Ultimate Night Repair Serum**  
 See improved tone and texture. With peptides, licorice, hyaluronic acid and niacinamide. Use PM before moisturizer.

1 fl. oz. **625-355** reg. \$45  
**\$28.99**



**Anew Ultimate Supreme Eye Balm**  
 Moisturizing formula infused with squalane, sunflower seed oil and antioxidant vitamin E. Wear alone or under makeup.

0.1 oz. net wt. **625-340** reg. \$45  
**\$28.99**



**Anew Ultimate Multi-Performance Night Cream**  
 It works while you sleep to revive and recreate the look of youthful skin. 1.7 oz. net wt.

**763-311** reg. \$42  
**\$27.99**

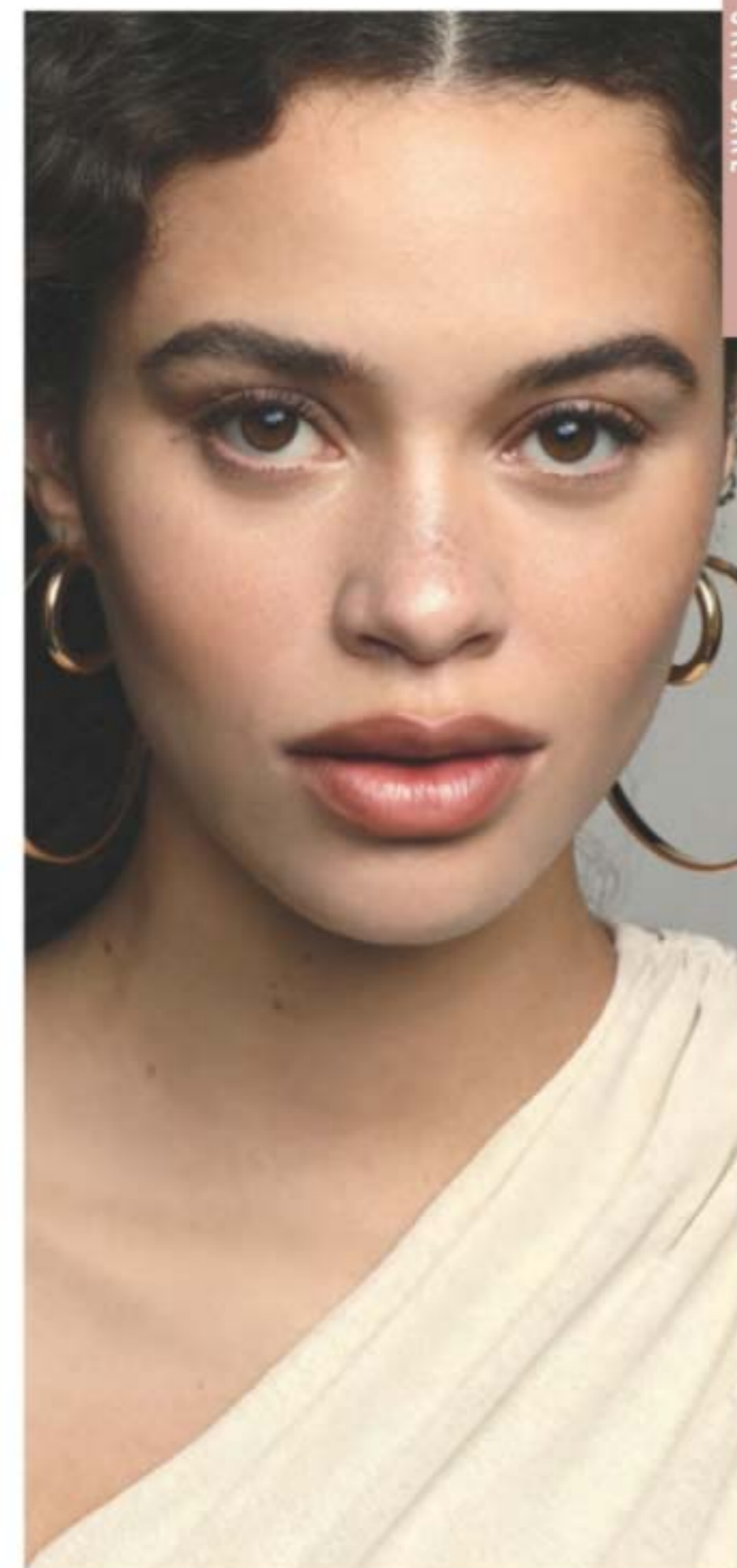

**Anew Ultimate Supreme Dual Elixir**  
 With Black Pearl Extract and precious oils. See a dramatic difference in even advanced signs of aging. Serum/Oil, .67 fl. oz. each.

**963-925** reg. \$60  
**\$39.99**



**Anew Ultimate Supreme Advanced Performance Crème**  
 With Black Pearl Extract. See a dramatic difference in deep wrinkles and skin radiance.

1.7 oz. net wt. **014-735** reg. \$60  
**\$39.99**



**Anew Ultimate Multi-Performance Day Cream Broad Spectrum SPF 25**  
 See wrinkles fade and youthful vibrance return.

1.7 oz. net wt. **763-307** reg. \$42  
**\$27.99**



defying gravity  
has never been easier



**Anew Platinum Firm and Sculpt Cream for Neck and Chest**  
With Peptide Lifting Complex to treat the skin on your neck and chest, which is more vulnerable to wrinkles and sagging. Use PM after cleansing. 1.7 oz. net wt. **763-584** reg. \$42  
**\$27.99**

**Anew Platinum Night Cream**  
Skin appears smoother overnight, resculpted over time. 1.7 oz. net wt. **753-439** reg. \$42  
**\$27.99**

**Anew Platinum Eye & Lip Cream**  
Dual applicator. .5 oz. net wt. **902-614** reg. \$42  
**\$27.99**

**Anew Platinum Day Cream Broad Spectrum SPF 25**  
With Paxillium Technology to help defy gravity and Radiascent Microspheres to help visibly restore radiance. 1.7 oz. net wt. **184-146** reg. \$42  
**\$27.99**



**Anew Platinum Age Delay Serum**  
With niacinamide, panthenol and peptide. Formulated to visibly boost elasticity for a firmer look. Use AM and PM before moisturizer. 1 fl. oz. **625-609** reg. \$45  
**\$28.99**



**Anew Platinum Sculpting Sleep Mask**  
An overnight mask that helps visibly lift, plump and nourish skin while you sleep. Formulated with skin-contouring ingredients, including tetrapeptide, panthenol, niacinamide and yeast extract. Clinically tested to improve skin texture and wrinkles in two weeks. 1.7 fl. oz. **835-033** reg. \$42  
**\$27.99**



**Anew Platinum Sculpting Body Serum**  
With moisture-boosting niacinamide, panthenol (provitamin B5) and peptides. 6.7 fl. oz. **506-249** reg. \$45  
**\$28.99**





## COLLAGEN BOOSTER COLLECTION

With skin-renewing peptides and other rejuvenating ingredients

**Isa Knox Anew Clinical Collagen Booster Rejuvenating Serum Ampoules**  
 Powerful peptide blend boosts skin renewal. 60 capsulated single-use ampoules. .008 fl. oz. each. **803-077** reg. \$66  
**\$54.99**



**Isa Knox Anew Clinical Collagen Booster Eye Lift Pro Dual Eye System**  
 In just 7 days, eye area looks lifted, firmer, tighter. With a peptide complex to help boost skin renewal. Gel, .33 fl. oz. Cream, .33 fl. oz. **564-550** reg. \$40  
**\$24.99**



**Isa Knox Anew Clinical Collagen Booster Firming Cream**  
 With peptides that boost skin renewal to help restore youthful bounce. With moisturizing and skin-plumping niacinamide and squalane. Hygienic, airless pump. 1.7 fl. oz. **069-327** reg. \$45  
**\$29.99**



**Isa Knox Anew Clinical Collagen Booster Microneedling Polisher**  
 At-home alternative to micro-dermabrasion and micro-needling. Visibly diminishes pores, fine lines and wrinkles. 1.7 fl. oz. **798-592** reg. \$34  
**\$20.99**





**Isa Knox Anew Clinical Revitalize & Reveal Resurfacing Expert Smoothing Fluid**  
 79% as effective as a pro micro-dermabrasion without the same irritation. 1 fl. oz.  
 852-282 reg. \$44  
**\$29.99**



**Isa Knox Anew Clinical Revitalize & Reveal Intensive Peel**  
 Intensive resurfacing peel similar to pro acid peels. With AHA and PHA. 1 fl. oz. 780-025  
 reg. \$45  
**NOW \$22.49**



**Isa Knox Anew Clinical Revitalize & Reveal Advanced Wrinkle Corrector**  
 In just two weeks, wrinkles appear reduced. 1.7 fl. oz. 470-100  
 reg. \$40  
**\$27.99**



**100%**  
 showed clinical improvement of fine lines and wrinkles in one week, with increased results over time

**Isa Knox Anew Clinical Line Eraser with Retinol [1.0%] Advanced Retinol Serum**  
 Our highest dose of retinol. Dramatically reduces the appearance of fine lines, wrinkles and dark spots. Use PM. 1 fl. oz.  
 390-751 reg. \$50  
**\$40.99**



**Isa Knox Anew Clinical Revitalize & Reveal Resurfacing Lotion for Body**  
 Exfoliates with gentle yet effective AHA lactic acid. Moisturizes with shea butter. 5 fl. oz.  
 390-785 reg. \$34  
**\$20.99**



**Isa Knox Anew Clinical Revitalize & Reveal Extra Strength Retexturizing Peel**  
 Results similar to a 35% pro glycolic peel.\* 30 fragrance-free pads. 2" diam. 632-774  
 reg. \$40  
**\$27.99**

\*In 6 out of 8 attributes tested over a 7-week period.



**Isa Knox Anew Clinical Line Eraser with Retinol Targeted Treatment**  
 For targeted lines and wrinkles (expression lines) such as around forehead and mouth.  
 .67 fl. oz. 925-159 reg. \$40  
**\$27.99**



**Isa Knox Anew Clinical Line Eraser with Retinol Treatment**  
 Great for first-time retinol users. Use AM/PM. 1 oz. net wt.  
 763-330 reg. \$45  
**\$29.99**



**Anew Vitamin C Exfoliating Peel Pads**  
With PHA and pineapple extract, vitamin C, panthenol and glycerin. Exfoliates and helps visibly brighten. Formulated without alcohol and fragrance. 4.3 fl. oz. 70 pads. 169-143 reg. \$28

~~\$19.99~~  
**\$14.99**



**Anew Vitamin C Antioxidant Lip Treatment**  
Nourishes lips with vitamins C and E. .13 oz. net wt. 784-547 reg. \$14  
~~\$6.99~~ **\$5.99**



**Anew Vitamin C Brightening Serum**  
Skin is visibly energized and brightened with the power of 10% pure vitamin C. 1 fl. oz. 522-066 reg. \$44  
~~\$25.99~~ **\$19.49**



**Anew Vitamin C Brightening Eye Cream**  
Visibly reduces dark circles. Under-eye area looks brighter and more even-toned. .5 fl. oz. 953-602 reg. \$34  
~~\$22.99~~ **\$16.99**



**Anew Vitamin C Overnight Radiant Mask**  
Revitalizing formula with niacinamide, shea butter and sunflower seed oil. Apply after cleansing, treating and moisturizing. 1.7 fl. oz. 157-086 reg. \$36  
~~\$19.99~~ **\$14.99**



**Anew Vitamin C Illuminating Priming Moisturizer**  
With skin-smoothing silicones. Use after Brightening Serum. Wear alone or under makeup. 1.7 fl. oz. 914-671 reg. \$34  
~~\$22.99~~ **\$16.99**

## C Spot Go

Vitamin C is known as the go-to skin brightener. Now skin appears brighter in one week\* with a concentrated treatment formulated to target dark spots, discolorations and dullness.

SKIN CARE



**97%**  
agree  
skin discolorations  
appear to fade<sup>†</sup>

†In a clinical study. In a 4-week, consumer-perception study.

### NEW

**Anew Vitamin C Targeted Skin Brightener**  
With the triple-antioxidant power of 7% vitamin C, 2% ferulic acid and vitamin E, skin looks brighter and more even-toned with a dramatically improved appearance in overall skin clarity. With moisturizing allantoin and soothing aloe. Suitable for sensitive skin. .5 fl. oz. 169-177 reg. \$34  
~~\$22.99~~ **\$16.99**



# EVERY BODY WANTS TO LOOK RADIANT

Vitamin C, plus other skin-nourishing ingredients, helps your skin look brighter and smoother all over.



**Anew Vitamin C Nourishing Body Butter**  
With hydrating shea butter and niacinamide, plus vitamins C and E to help restore radiance. Fruity-floral and citrus scent. 7.8 fl. oz. 443-767 reg. \$32  
~~\$19.99~~ \$14.99

**Anew Vitamin C Glow Body Scrub**  
Sugar-based formula with pineapple and papaya enzymes and coffee seed extract exfoliates dry, dull skin. Citrus scent. 9 oz. net wt. 443-752 reg. \$36  
~~\$19.99~~ \$14.99



**Anew Vitamin C Illuminating Body Serum**  
Light-reflecting pigments leave skin looking luminous. 6.7 fl. oz. 157-071 reg. \$34  
~~\$19.99~~ \$14.99



**Anew Vitamin C Dry Body Oil**  
Soothing sunflower seed and jojoba oils help keep skin feeling supple. 3.4 fl. oz. 074-432 reg. \$34  
~~\$19.99~~ \$14.99



**Isa Knox Anew Solaire Everyday Mineral Face Protection Cream Broad Spectrum SPF 50**  
Lightweight formula with zinc oxide. Suitable for sensitive skin. Water-resistant (40 minutes). 1.7 fl. oz. 911-467 reg. \$32  
~~\$24.99~~ \$18.49



**Isa Knox Anew Solaire Everyday Face Protection Lotion Broad Spectrum SPF 50**  
1.7 fl. oz. 911-400 reg. \$32  
~~\$24.99~~ \$18.49



**Isa Knox Anew Solaire Active Face & Body Protection Lotion Broad Spectrum SPF 50**  
2.7 fl. oz. 154-948 reg. \$35  
~~\$27.99~~ \$20.99

92% of women believe it dramatically improves skin's overall appearance.\*



**Anew Power Serum**  
Visibly improves wrinkles, radiance, firmness and texture. Use AM and PM after cleansing, before moisturizing. 1 fl. oz. 838-047 reg. \$45  
~~\$28.99~~ \$21.49

\*Based on those who expressed an opinion in a consumer-perception study.





**Anew Hydra Fusion De-Puffing Eye Serum**  
With caffeine and hyaluronic acid. Cooling ceramic tip. Instantly boosts hydration around eye area by 3X. .5 fl. oz. **137-737** reg. \$34 **\$22.99**

**Anew Hydra Fusion 1.5% Hyaluronic Acid Serum**  
With three different molecular sizes of HA that reach multiple layers of skin's surface to visibly plump skin. 1 fl. oz. **290-390** reg. \$44 **\$25.99**

**Anew Hydra Fusion Cleansing Micellar Water**  
No need to rinse off. 10.1 fl. oz. **139-380** reg. \$14 **\$9.99**

**Anew Hydra Fusion Nighttime Facial Treatment**  
Hyaluronic acid. Shea butter beads. Visibly re-plumps skin with 3X more moisture. Relaxing rose scent. 1.7 oz. net wt. **139-429** reg. \$34 **NOW \$17.49**

**Anew Hydra Fusion Gel Cream**  
72 hours of long-lasting hydration. 1.7 oz. net wt. **266-893** reg. \$34 **\$22.99**

**100% agree:**  
skin looks smoother and softer\*

For dry, irritated skin

**moisturizing bomb toner**  
A fast-absorbing, milky-textured toner clinically tested to increase skin's moisture levels in arid, dry conditions. 6.7 fl. oz. **929-207** reg. \$33 **\$30**

\*Based on a consumer-perception study.



For dryness, loss of elasticity and firmness  
**The True Cream - Moisturizing Bomb**  
26 hours of long-lasting moisture.\* 1.68 fl. oz. **948-463** reg. \$42 **\$38**  
\*Based on a clinical study.



For dryness, dullness and uneven texture  
**The True Cream - Aqua Bomb**  
70% increase in hydration levels.\* 1.68 fl. oz. **556-207** reg. \$42 **\$38**  
\*Based on a clinical study.



For dryness, loss of elasticity and firmness  
**moisturizing eye bomb**  
Lightweight, refreshing eye cream cools on contact. Helps keep eye area looking firm, resilient and smooth. .84 fl. oz. **021-915** reg. \$53 **\$48**



For an extra boost of hydration  
**aqua bomb hydrating toner**  
Water-based. With hyaluronic acid, honeysuckle flower extract and baobab tree seed extract. Use after cleansing, before serum and moisturizer. 6.7 fl. oz. **952-974** reg. \$33 **\$30**



For dryness, dullness and uneven texture  
**aqua bomb jelly cleanser**  
Jelly to foam. Amino acids and glycerin-based cleansing agents gently cleanse. 5.41 fl. oz. **445-353** reg. \$35 **\$30**



For dull, dry, fatigued skin  
**aqua bomb sleeping mask**  
Unique jelly-pudding texture! Replenishes with explosive hydration for smoother skin and a healthy glow. 2.53 oz. net wt. **514-717** reg. \$42 **\$38**







**NORMAL TO DRY SKIN**  
**Isa Knox LXNEW Clean Nourishing Cream Cleanser**  
 Removes impurities and makeup while restoring moisture. 5 fl. oz. 717-990 reg. \$14  
**\$10.99**



**OILY TO NORMAL SKIN**  
**Isa Knox LXNEW Clean Soothing Whipped Oil Cleanser**  
 Helps eliminate impurities and excess oil. 5 fl. oz. 718-025 reg. \$19  
**\$14.99**



**NORMAL, DRY AND COMBINATION SKIN**  
**Isa Knox LXNEW Clean Balancing Gel Cleanser**  
 Gel to foam. Helps remove oil and impurities while rebalancing skin. 5 fl. oz. 718-010 reg. \$14  
**\$10.99**



**NORMAL, DRY, COMBINATION, OILY SKIN**  
**Isa Knox LXNEW Clean 2-in-1 Exfoliating Cleansing Balm**  
 Melts away makeup and impurities. Spatula included. 3.5 oz. net wt. 718-006 reg. \$32  
**NOW \$19.49**

**Avon Solutions Banishing Serum**  
 An intensive serum with ingredients known to help improve the appearance of dark spots and uneven skin tone. 1 fl. oz. 507-905 reg. \$16  
**\$12.99**

**Avon Solutions Dramatic Firming Serum**  
 This moisturizing serum contains effective anti-aging ingredients that help promote a more youthful appearance. 1 fl. oz. 507-871 reg. \$16  
**\$12.99**



**Avon Solutions Nurtura Serum**  
 With skin-nourishing ingredients known to help combat dryness and flakiness, and help hydrate. 1 fl. oz. 507-924 reg. \$16  
**\$12.99**



**Solutions Dramatic Firming Cream**  
 Skin looks and feels smoother. 1.7 fl. oz. 374-657 reg. \$14  
**\$9.99**



**Solutions Nurtura Replenishing Cream**  
 Adds moisture to dry skin. 1.7 fl. oz. 908-263 reg. \$14  
**\$9.99**



**Solutions Banishing Cream Skin Discoloration Improver**  
 Visibly improves skin tone. 1.7 fl. oz. 267-115 reg. \$14  
**\$9.99**



**Solutions Anti-Aging Cream**  
 Moisturizing formula works to visibly smooth the appearance of fine lines and wrinkles. 1.7 fl. oz. 949-460 reg. \$14  
**\$9.99**





**Farm Rx Super Greens Multivitamin Moisture Cream**  
 Locks in essential nourishing moisture. Use daily after cleansing, serums and treatments.  
 3.04 fl. oz. **314-141** reg. \$37  
**\$15**  
**LOWEST PRICE EVER**



**why bakuchiol?**

It's a gentle plant-based alternative to retinol that helps visibly reduce wrinkles and discolorations without the same irritation.

**Farm Rx Bakuchiol Cream**  
 Moisturizing cream visibly reduces wrinkles. Vegan. Hypoallergenic. Suitable for sensitive skin.  
 3.04 fl. oz. **004-044** reg. \$45

**\$18**  
**LOWEST PRICE EVER**

**Farm Rx Bakuchiol Serum**  
 Lightweight oil-textured formula targets fine lines, wrinkles and dullness without irritation.  
 1 fl. oz. **247-417** reg. \$45

**\$18**  
**LOWEST PRICE EVER**

**Farm Rx Bakuchiol Eye Cream**  
 Visibly reduces dark circles, fine lines and wrinkles without irritating the delicate eye area.  
 1 fl. oz. **565-834** reg. \$37

**\$15**  
**LOWEST PRICE EVER**



**Farm Rx Super Greens Cooling Gel**  
 Lightweight moisturizer helps soothe and cool skin. Apply a thicker layer, after serum, as a mask to hydrate overnight as needed.  
 3.04 fl. oz. **354-227** reg. \$37  
**\$15**  
**LOWEST PRICE EVER**



**Farm Rx Super Greens Refreshing Gel Cleanser**  
 With soothing aloe. Convenient pump. Eco-friendly packaging and glass bottle. Use AM/PM. 8.11 fl. oz. **913-049** reg. \$32  
**\$12.50**  
**LOWEST PRICE EVER**



**Farm Rx Pineapple Plus Brightening Jelly Serum**  
 Helps improve dull, dry skin and reduce the appearance of fine lines, wrinkles and pores. Skin looks radiant. 1 fl. oz. **027-440** reg. \$41  
**\$16.50** **LOWEST PRICE EVER**



**Farm Rx Pineapple Plus Radiance Boosting Mask**  
 With natural alpha hydroxy acid, plus an antioxidant-rich fruit complex to help skin look smoother and more radiant. 3 fl. oz. **456-266** reg. \$35  
**\$14** **LOWEST PRICE EVER**





**Rice Water Bright Rice Bran Gentle Exfoliating Cleanser**  
Daily scrub with organic rice bran powder, rice bran oil and hydrated silica. 10.1 fl. oz. **376-865** reg. \$19  
**\$14.99**



**Rice Water Bright Facial Cleansing Lotion**  
Helps brighten skin. Gently removes makeup and impurities. 6.7 fl. oz. **720-184** reg. \$14  
**\$10.99**



**Rice Water Bright Foaming Cleanser**  
Light whipped foam. With rice water and soapwort extract. Skin looks clear and bright. 10.1 fl. oz. **508-093** reg. \$19  
**\$14.99**



**Rice Water Bright Mild Cleansing Water**  
Removes impurities via the micellar method, so no need to rinse off! 16.9 fl. oz. **288-360** reg. \$18  
**\$13.99**



**Smaller Size! Rice Water Bright Foaming Cleanser**  
Light whipped foam. With rice water and soapwort extract. Convenient size for your medicine cabinet. 5 fl. oz. **478-479** reg. \$13  
**\$9.99**



**Rice Water Bright Light Facial Cleansing Oil**  
With jojoba oil and rice water extract, known to visibly brighten and moisturize skin. 5 fl. oz. **720-199** reg. \$20  
**\$15.99**



**Rice Water Bright Cleansing Facial Wipes**  
Great on the go. With rice extract to moisturize while cleansing. Removes eye makeup. 50 sheets. **508-108** reg. \$13  
**\$9.99**



**Rice Water Bright Facial Massage Cream**  
With rice water, vitamins A, B and E, ceramide and minerals. After cleansing, massage into skin 2-3 times a week. 6.7 fl. oz. **450-200** reg. \$25  
**\$19.99**



**Calendula Essential Moisture**  
Daily skin care for irritated and sensitive skin. With moisturizing calendula extract, a soothing herb complex, and the ultimate hydrator, hyaluronic acid.

**A. Serum**  
A moisturizing and soothing serum that helps calm skin and enhance hydration. 1.35 fl. oz. **980-533** reg. \$15  
~~\$11.99~~ **\$8.99**

**B. Eye Cream**  
A lightweight, non-greasy, moisturizing and soothing eye cream. .67 fl. oz. **966-245** reg. \$14  
**\$10.99**

**C. Cream**  
A moisturizing cream that instantly hydrates while it gently helps soothe dry, itchy, irritated skin. 1.69 fl. oz. **966-101** reg. \$15  
~~\$11.99~~ **\$8.99**



# MAKEUP

Discover makeup that lets the real you shine through. Try before you buy with our virtual makeover tool at [Avon.com/category/makeup](https://www.avon.com/category/makeup).

It's flirt season  
and all eyes  
are on you.

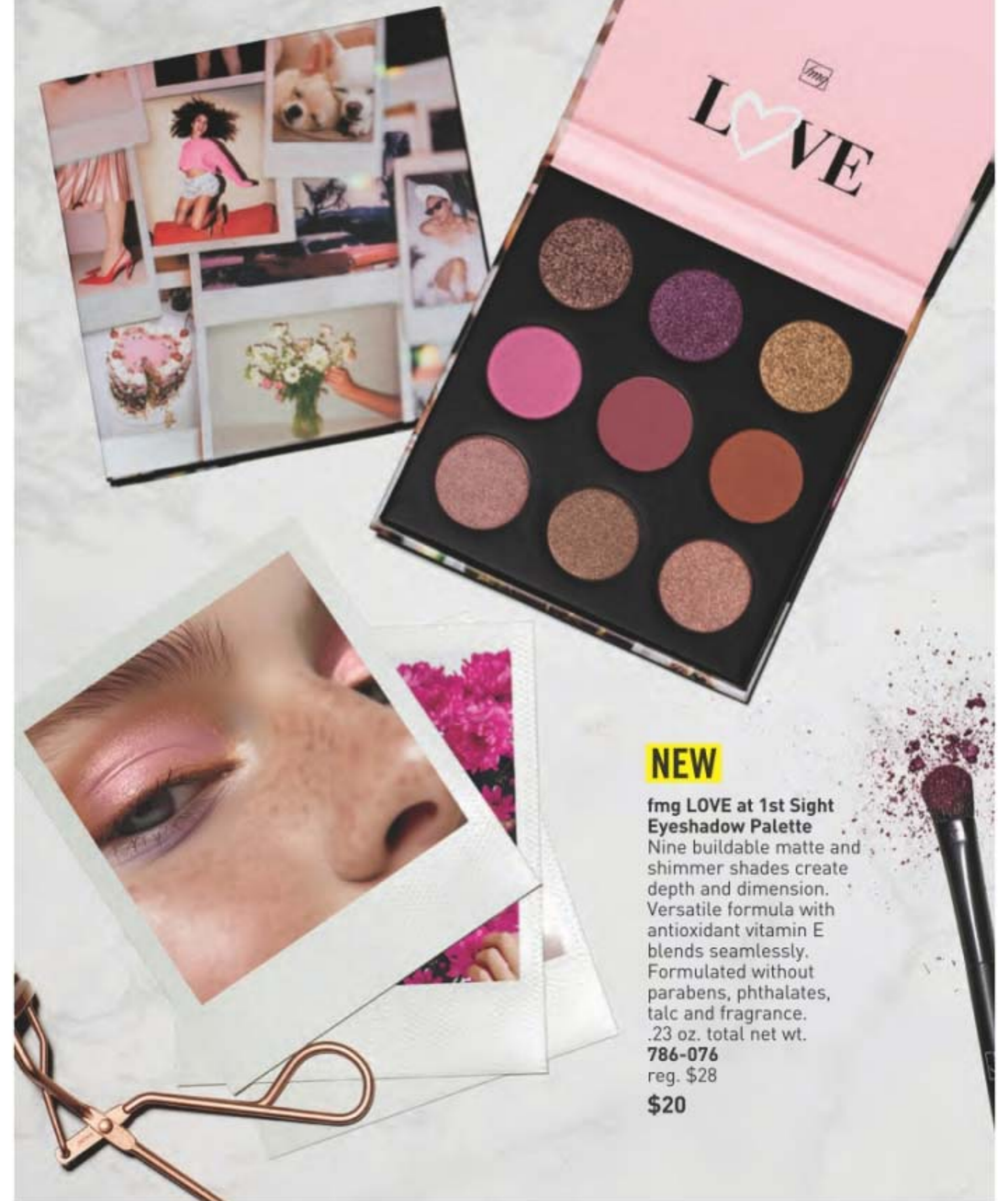

## NEW

### fmg LOVE at 1st Sight Eyeshadow Palette

Nine buildable matte and shimmer shades create depth and dimension. Versatile formula with antioxidant vitamin E blends seamlessly. Formulated without parabens, phthalates, talc and fragrance. .23 oz. total net wt.

**786-076**

reg. \$28

**\$20**





**NEW**

**GO. by Glimmer  
Lacquered Lip Gel**

Ultimate fusion of shiny gloss and tinted lip color in one. Non-sticky formula with gel-like texture glides on and helps to leave lips feeling soft and cushioned. Infused with a Super-Fruit Extract Complex that includes noni fruit, passionflower and amla fruit extract. Buildable coverage with a glossy finish. Formulated without parabens, talc, sulfates, phthalates and mineral oil. .14 oz. net wt. reg. \$17

**\$12.99**

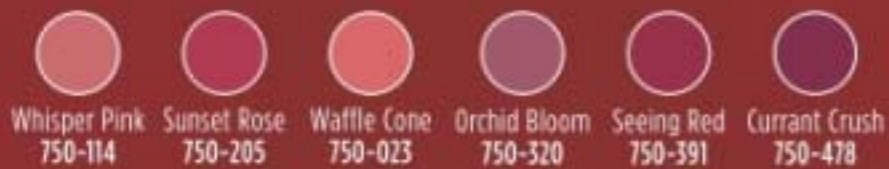

Whisper Pink 750-114    Sunset Rose 750-205    Waffle Cone 750-023    Orchid Bloom 750-320    Seeing Red 750-391    Currant Crush 750-478

**MAXIMUM IMPACT.  
minimal effort.**

**LIPS. CHEEKS. GO.**



**NEW**

**GO. by Glimmer  
Whipped Lip & Cheek Tint**

Ultimate multi-tasker delivers beautiful color to lips and cheeks. With apple fruit extract, an antioxidant known to help promote smooth, glowing skin. Full pigmented coverage with a velvety matte powder finish. Formulated without parabens, talc, sulfates, phthalates and mineral oil. .14 oz. net wt. reg. \$18

**\$13.99**



Peony 749-865    Hibiscus Tea 750-019    Jam 749-850    Flora 749-956    Frozen Pink 749-994    Blushed 749-870







**fmg Glimmer Matte Lipstick**  
 Vivid color. Velvety feel. Featherlight non-drying formula with pomegranate extract. Buildable medium-to-full coverage. Matte finish. Formulated without parabens, talc, sulfates and phthalates.  
 .10 oz. net wt. reg. \$12  
**\$8.99**



Featured shade: Chill.

-  Sunset Mauve  
171-360
-  Terra Nova  
171-340
-  Garnet Sky  
171-393
-  Wild Orchid  
171-431
-  Willow  
171-450
-  Chill  
171-355



## power up your lips

**fmg Glimmer Satin Lipstick**  
 Lightweight creamy formula with pomegranate extract. Buildable coverage. Satin finish. Formulated without parabens and sulfates.  
 .10 oz. net wt. reg. \$12  
**\$8.99**

 Wild Cherry 449-708	 Blaze 896-880	 Constellation (Shimmer) 449-731
 Poppy 897-651	 Aster 448-769	 Desert Moon 449-803
 Twilight 449-822	 Cyclone 890-566	 Sierra Sunset 890-805
 Plum Blossom 449-765	 Dahlia 726-350	 Rose Angel 897-939
 Wildflower 898-040	 Eclipse 448-740	 Tulip 449-712
 Violet Night 898-548	 Stellar 726-550	 Honeyflower 726-531
 Windstorm 883-845	 Equinox 449-818	 Luna 895-170
 Wildrose 898-533	 Aurora 726-584	 Hibiscus 898-021
 Celestial 895-352	 Morning Glory 449-750	



Featured shade: Blaze.



# party on!

**fmg Glimmer Birthday Balm Lip Crayon**  
 Sheer, soft shine formula with non-GMO shea butter. Formulated without parabens and gluten.  
 .1 oz. net wt. reg. \$15  
**\$11.99 each**



Featured shades (top to bottom):



**TPSY Forever Lip Marker**  
 Vibrant long-wearing formula with castor and sunflower oils. Matte finish. Formulated without parabens, sulfates and phthalates.  
 .08 fl. oz. reg. \$17  
**NOW \$9.49**



**TPSY Drunk Shiny Lip Oil**  
 Glossy formula with jojoba, argan and castor oils. Formulated without parabens, sulfates, phthalates and talc.  
 .13 oz. net wt. reg. \$17  
**NOW \$9.49**



**fmg LOVE Lip Butter**  
 Sheer, high-shine formula with cupuaçu seed butter, mango extract, and apricot kernel and olive fruit oils. Buildable coverage. Formulated without parabens, sulfates and phthalates. .09 oz. net wt. reg. \$18  
**\$13.99**



**fmg Glimmer Lip Conditioner**  
 Leaves dry, cracked lips feeling soft and smooth. With mango seed butter, vitamin E, and jojoba and sunflower seed oils. Formulated without parabens, sulfates, phthalates and talc.  
 .12 oz. net wt. **794-578**  
 reg. \$12  
**\$8.99**







at first blush...

Featured shade:  
fmg Glimmer Be Blushed  
Cheek Color in Tropical Peach

**fmg Glimmer Be Blushed Cheek Color**  
Creamy formula with vitamin E. Buildable coverage. Dewy finish. Formulated without parabens, phthalates and fragrance. .14 oz. net wt. reg. \$15

**\$11.99**

- Icy Petal 022-854
- Blushing Nude 022-911
- Tropical Peach 022-964
- Golden Rose 022-840
- Crushed Berry 022-945

**fmg Glimmer Powder Blush**  
Weightless formula with ultrafine pearl and vitamin E. Buildable coverage. Matte finish. Formulated without parabens, phthalates and fragrance. .28 oz. net wt. reg. \$14

**\$10.99**

- Petal Pink 618-209
- Pink Passion 618-213

**fmg Glimmer Powder Illuminator**  
Lightweight buildable formula with vitamin E. Radiant finish. Formulated without parabens, phthalates and fragrance. .35 oz. net wt. reg. \$14

**\$10.99**

- Rosé 463-628
- Prosecco 905-580



**fmg Glimmer Lip & Cheek Stain**  
Highly pigmented, long-wearing gel formula. Brush-tip applicator. Transfer-proof. Formulated without parabens and fragrance. .19 fl. oz. reg. \$17

**NOW \$9.49**

- Plumeria 628-851
- Rosette 628-832



**fmg Colors of LOVE Glow Balm Duo Illuminating Stick**  
Sheer formula with blend of pomegranate extract, mango and shea butter, vitamins E and C, and avocado oil. Soft, pearlescent finish. Formulated without parabens, phthalates and fragrance. .28 oz. total net wt. 924-573 reg. \$22

**\$16.99**







shadow  
play

Featured shade:  
Vixen.

**fmg Glimmer Multi Eyeshadow Quad**

Soft powder formula lasts all day. No messy fallout. Buildable coverage. Mix of satin, matte and shimmer finishes. Formulated without parabens and fragrance. .21 oz. total net wt. reg. \$15

~~\$11.99~~ **\$8.99**



- |                  |                 |               |                 |               |
|------------------|-----------------|---------------|-----------------|---------------|
|                  |                 |               |                 |               |
| Mistress 883-902 | Goddess 901-330 | Muse 880-459  | Minx 885-738    | Maven 884-750 |
|                  |                 |               |                 |               |
| Tempress 884-731 | Idol 900-975    | Vixen 901-474 | Darling 880-789 | Siren 901-493 |



**fmg Cashmere Eyeshadow Palette**

Long-wearing formula with crease-resistant wear. Satin, matte and sparkling finishes. Formulated without parabens, talc and fragrance. .63 oz. total net wt. reg. \$40

~~\$33~~ **\$24.49**

- |                           |                           |
|---------------------------|---------------------------|
|                           |                           |
| Enchanted Eyes<br>401-440 | Essential Eyes<br>404-745 |



**fmg Glimmer Matte Eyeshadow Quad**

Soft powder formula lasts all day. No messy fallout. Buildable coverage. All Matte finishes. Formulated without parabens and fragrance. .21 oz. total net wt. reg. \$15

~~\$11.99~~ **\$8.99**

- |                 |                 |                   |              |
|-----------------|-----------------|-------------------|--------------|
|                 |                 |                   |              |
| Calypto 741-261 | Tigress 741-333 | Bombshell 741-170 | Icon 741-439 |

**fmg CathyCat Shadow Gaze Matte Color Stick**

Long-wearing formula will not budge or smudge. Buildable and blendable coverage. Matte finish. Formulated without parabens and fragrance. .0476 oz. net wt. reg. \$19

~~\$14.99~~ **\$10.99**

- |               |                  |               |                  |
|---------------|------------------|---------------|------------------|
|               |                  |               |                  |
| Blush 958-638 | Berry 958-619    | Azure 959-213 | Maive 958-331    |
|               |                  |               |                  |
| Taupe 958-126 | Espresso 958-896 | Buff 956-912  | Rosewood 958-547 |

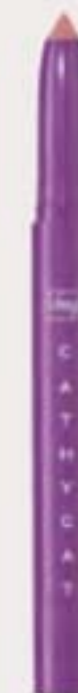

**fmg CathyCat Nine Lives Precision Liquid Eyeliner**

Slim-tip brush delivers a precise line of water- and sweat-resistant color that will not skip, tug or smudge. Formulated without parabens, sulfates, phthalates and talc. .068 fl. oz.

**Blackest Black 800-829**  
reg. \$18

~~\$14.99~~ **\$10.99**



**BACK BY POPULAR DEMAND**

**fmg Glimmer Liquid Eyeshadow Matte Sateen**

Silky cream formula glides on effortlessly for a soft subtle sheen that lasts all day. Water-resistant. Will not smudge or crease. No messy fallout. Buildable coverage with matte sateen finish. Formulated without parabens, phthalates and sulfates. .07 fl. oz. reg. \$13

~~\$9.99~~ **\$7.49**

- |                  |                   |                 |                     |
|------------------|-------------------|-----------------|---------------------|
|                  |                   |                 |                     |
| Sunstone 324-392 | Moonstone 324-612 | Citrine 324-631 | Tiger's Eye 324-646 |







**fmg Glimmer Liquid Eyeliner**  
Quick-drying, long-lasting formula. Transfer-, sweat- and waterproof. Matte finish. Formulated without parabens, phthalates and fragrance. .037 fl. oz.  
**Blackest Black**  
354-380  
reg. \$13  
**\$9.99**



**fmg Glimmer Brow Definer**  
Long-wearing formula with castor and coconut oils. Smudge-, transfer-, sweat- and waterproof. Retractable. Formulated without parabens, sulfates and talc. .01 oz. net wt. reg. \$9  
**\$3.99**

- |                         |                       |                     |
|-------------------------|-----------------------|---------------------|
|                         |                       |                     |
| Light Blonde<br>331-109 | Blonde<br>331-113     | Tawny<br>331-128    |
|                         |                       |                     |
| Light Brown<br>331-151  | Dark Brown<br>331-147 | Brunette<br>331-242 |



**fmg Glimmer Always On Point Eyeliner**  
Built-in sharpener. Smudge- and waterproof. Formulated without parabens, sulfates and talc. .01 oz. net wt. reg. \$10  
**NOW \$5.99**

- |                  |                        |
|------------------|------------------------|
|                  |                        |
| Black<br>016-389 | Black Brown<br>016-446 |



**fmg Glimmer Lipliner**  
Long-wearing creamy formula with vitamin E. Prevents feathering. Matte finish. Retractable. Formulated without parabens, sulfates and talc. .01 oz. net wt. reg. \$9  
**\$3.99**

- |                          |                         |                         |                         |
|--------------------------|-------------------------|-------------------------|-------------------------|
|                          |                         |                         |                         |
| Honey Peach<br>327-721   | Lava Red<br>327-740     | Passion Red<br>327-650  | Red Brick<br>330-451    |
|                          |                         |                         |                         |
| Mystery Mauve<br>330-538 | Candy Apple<br>327-903  | Pink Bouquet<br>330-356 | Merlot<br>330-284       |
|                          |                         |                         |                         |
| Au Naturel<br>330-318    | Simply Spice<br>330-614 | Chocolate<br>330-667    | Perfect Plum<br>330-887 |



line & define

Featured shades:  
fmg Cream Eyeliner  
in Cosmic Brown  
and Blackest Black.

**fmg Glimmer Liquid Color Eyeliner Pen**

Felt-tip applicator glides on smoothly and provides precise application. Highly pigmented, lightweight formula is smudge-, transfer- and sweat-proof.\* Formulated without parabens, talc, mineral oil, phthalates and fragrance. .04 fl. oz. reg. \$13  
**\$9.99**

- |                   |                   |                     |                   |
|-------------------|-------------------|---------------------|-------------------|
|                   |                   |                     |                   |
| Forest<br>519-518 | Smoked<br>519-537 | Chestnut<br>519-503 | Indigo<br>519-499 |



\*Based on Consumer Home Use Test Study of 62 applicants.



**fmg Glimmer Waterproof Eyeliner**  
Long-wearing, smudge- and waterproof formula. Retractable. Formulated without parabens, sulfates and talc. .01 oz. net wt. reg. \$9  
**\$3.99**

- |                          |                       |                            |
|--------------------------|-----------------------|----------------------------|
|                          |                       |                            |
| Seafoam Green<br>334-241 | Smoky Grey<br>332-162 | Blackest Night<br>229-491  |
|                          |                       |                            |
| Blue Skies<br>334-237    | Raisin<br>332-200     | Brown Chocolate<br>332-124 |
|                          |                       |                            |
| Midnight Blue<br>332-158 |                       |                            |



**fmg Glimmer Cream Eyeliner**  
Long-wearing formula with soft sheen finish. Retractable. Formulated without parabens, sulfates and talc. .01 oz. net wt. reg. \$9  
**\$3.99**

- |                          |                         |                           |
|--------------------------|-------------------------|---------------------------|
|                          |                         |                           |
| Emerald Green<br>334-332 | Starry Night<br>334-347 | Saturn Grey<br>334-328    |
|                          |                         |                           |
| Majestic Plum<br>334-313 | Cosmic Brown<br>334-351 | Blackest Black<br>334-366 |



**fmg Glimmer Diamond Eyeliner**  
Long-wearing formula with subtle sparkle. Retractable. Formulated without parabens, sulfates and talc. .01 oz. net wt. reg. \$9  
**\$3.99**

- |                             |                         |                        |
|-----------------------------|-------------------------|------------------------|
|                             |                         |                        |
| Sterling<br>331-960         | Teal Sparkle<br>331-606 | Olive<br>331-940       |
|                             |                         |                        |
| Twilight Sparkle<br>331-553 | Sugar Plum<br>331-625   | Purple Rain<br>332-071 |
|                             |                         |                        |
| Smoky Diamond<br>331-280    | Brown Sugar<br>331-568  | Black Ice<br>331-610   |





**bold brows & lush lashes**



**fmg Colors of LOVE Hi-Brow Tinted Brow Gel**  
24-hour water-resistant formula with heart-shaped fibers, clay and vitamin E. Won't clump, smudge or flake. Formulated without parabens, phthalates and fragrance. .11 fl. oz. reg. \$18

**\$13.99**



**fmg Glimmer SuperShock Volumizing Mascara**  
Lash-building formula with plumping fibers. High-gloss finish. Won't clump, smudge or flake. Formulated without phthalates and fragrance. .338 fl. oz.

**Black 698-829**  
reg. \$13  
**\$9.99**



**fmg Colors of LOVE Hi-Brow Sculpting Brow Gel**  
Clear formula with aloe and hyaluronic acid. Flake-proof. Formulated without parabens, phthalates and fragrance. .11 fl. oz.

**536-695**  
reg. \$18  
**\$13.99**



**fmg Glimmer SuperExtend Nourishing Mascara**  
Long-wearing lengthening formula with vitamin E, argan and coconut oils. Won't clump, smudge or flake. Formulated without sulfates and talc. .237 fl. oz.

**Black 698-848**  
**Brown Black 698-852**  
reg. \$13  
**\$9.99**



**fmg Cashmere Ultimate Volume Mascara**  
Long-wearing formula with biotin and collagen. Glossy black finish. Won't budge, smudge or transfer. Formulated without parabens, sulfates and talc. .27 fl. oz.

**Rich Black 153-736**  
reg. \$23  
**\$18**



**fmg LOVE at 1st Lash Waterproof Mascara**  
Lash-loving, waterproof formula with volumizing and lengthening fibers. With Lashrez, olive oil and vitamin E. Won't clump, smudge or flake. Formulated without parabens and sulfates. .29 fl. oz.

**Blackest Black 480-953**  
reg. \$18  
**\$13.99**



**fmg LOVE at 1st Lash Mascara**  
Lash-loving volumizing and lengthening fibers. With lycopene, olive oil and vitamin E. Won't clump, smudge or flake. Formulated without parabens and sulfates. .3 fl. oz.

**Blackest Black 698-670**  
reg. \$18  
**\$13.99**



**fmg Glimmer Wash-Off Waterproof Mascara**  
Waterproof volume. Washes off easily with soap and water. Formulated without phthalates and fragrance. .21 oz. net wt.

**Black 723-107**  
reg. \$12  
**\$8.99**



**fmg Cashmere Eyelash Primer**  
Nourishing formula keeps lashes looking healthy and strong with biotin and collagen. Maximizes the performance of any mascara for gorgeous, lush lashes. Formulated without parabens, sulfates and talc. .35 fl. oz.

**324-369** reg. \$24  
**\$19**



# way to glow.

Silky, liquid pearl formula with a soft-filter effect and hint of tint in sheer, flexible shades.

## fmg Match Airbrush Retouch Tinted Primer

Helps soothe and even skin tone and provides a lit-from-within dewy complexion. With skin-caring ferulic acid, panthenol (provitamin B5) and niacinamide. Formulated without parabens, phthalates, fragrance and talc. 1 fl. oz. reg. \$21

**\$15.99 each**



## fmg Match Prime Face Perfector

Flaw-blurring mattifying oil-free formula visibly minimizes pores and fine lines. Sheer coverage. Matte finish. Formulated without parabens.

1 fl. oz. 103-744  
reg. \$18  
**\$13.99**



## fmg Match Filter Serum Tint Foundation

Instantly hydrates, blurs flaws and evens tone. With hyaluronic acid, vitamin E and berry complex. Buildable coverage. Demi-matte finish. Formulated without talc, parabens and fragrance. .31 oz. net wt. reg. \$21

**\$15.99**



## fmg Match Set Finishing Powder

Controls shine, visibly blurs pores and fine lines, and sets makeup. Mineral-infused formula. Matte finish. Formulated without talc, parabens and fragrance.

.22 oz. net wt.  
932-472 reg. \$19  
**\$14.99**



## fmg Match Wand Correcting Stick

Neutralizes unevenness, brightens and color corrects. Long-wearing formula with shea butter and vitamin E. Formulated without parabens, phthalates and sulfates. .21 oz. net wt. reg. \$18

**\$13.99**



## fmg Match Tint Radiant Tinted Moisturizer

Brightens skin tone, boosts moisture and blurs flaws. With passion fruit, chia and sunflower seed oils, and vitamin E and provitamin B5. Buildable coverage. Radiant finish. Formulated without parabens. 1 fl. oz. reg. \$15

**\$11.99**





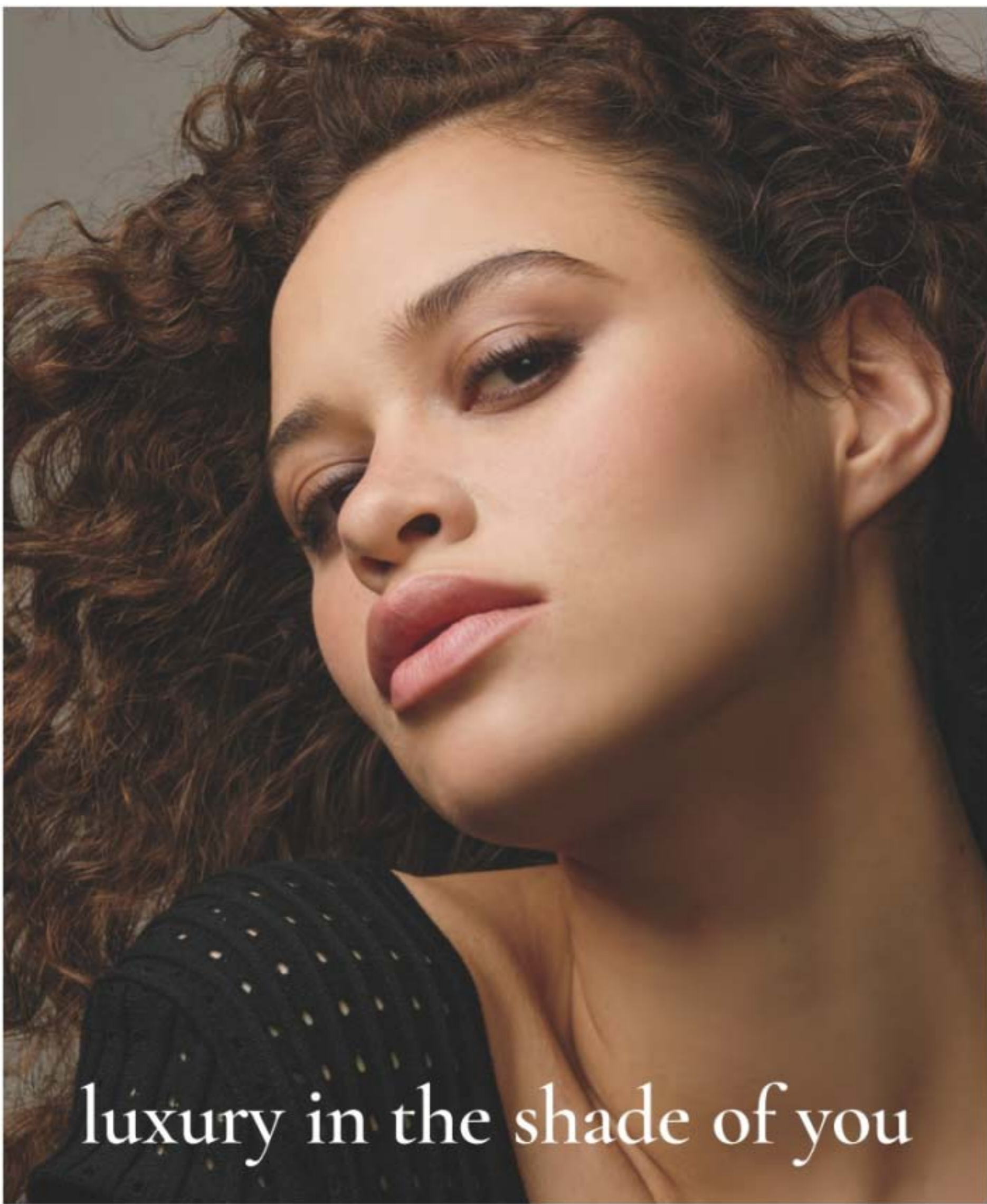

luxury in the shade of you

**fmg Cashmere Cream Concealer**

Long-wearing formula helps to camouflage dark circles, acne and uneven skin tone. With hyaluronic acid and collagen. Full-coverage. Matte finish. Formulated without parabens, phthalates, talc and fragrance. .21 oz. net wt. reg. \$17

**\$13**

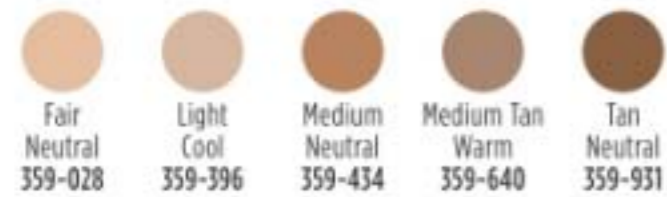

Featured shades:  
fmg Cashmere Cream Concealer in Medium Neutral and 24 Hour Foundation in Cappuccino.



**fmg Cashmere Compact Powder Foundation\***  
Shine-control formula can be used wet or dry. Buildable medium-to-full coverage. Matte finish. With antioxidant botanicals. Sponge applicator. Formulated without parabens, phthalates and sulfates. .40 oz. net wt. reg. \$36

**\$24.50**



**fmg Cashmere 24 Hour Concealer\***  
24 hours of comfortable, breathable wear. Full coverage. Soft-focus matte finish. Visibly corrects dark circles and imperfections. With antioxidant botanical extracts. Water-resistant. Doe-foot applicator. Formulated without parabens, phthalates and sulfates. .20 fl. oz. reg. \$22

**\$16**



**fmg Cashmere 24 Hour Foundation\***

24 hours of comfortable, breathable wear. Full, flexible coverage. Soft-focus matte finish. Visibly blurs pores and fine lines for a smoother complexion. With antioxidant botanical extracts. Water-resistant. Doe-foot applicator. Formulated without parabens, phthalates and sulfates. 1 fl. oz. reg. \$32

**\$24.50**





a makeup  
skinnovation



**fmg Cashmere Multi-Peptide Eyeshadow Primer**  
Keeps eyeshadow in place and intensifies the color. Skin-loving ingredients help to reduce the appearance of fine lines and visibly plump and strengthen the skin barrier. Sheer formula with Matrixyl 3000 peptide blend, hyaluronic acid, collagen and panthenol. Formulated without parabens and talc. .31 oz. net wt. **906-385** reg. \$23  
**\$18**



**fmg Cashmere Under Eye Primer**  
Helps diminish the look of dark circles and fine lines. With caffeine, green tea extract and vegan collagen. Formulated without parabens, phthalates and fragrance. .317 oz. net wt. **010-429** reg. \$24  
**\$19**



**fmg Cashmere Multi-Peptide Face Primer**  
Preps skin. Revitalizing ingredients help to smooth the appearance of fine lines and pores and visibly plump and strengthen the skin barrier. Sheer gel formula with Matrixyl 3000 peptide blend, hyaluronic acid, collagen and niacinamide. Formulated without parabens, talc and fragrance. 1 fl. oz. **739-284** reg. \$23  
**\$19**



**fmg GLOKOLOR Hybrid Face Primer**  
Softens the appearance of imperfections. With aloe vera, agave and algae extracts. Formulated without parabens and sulfates. 1 fl. oz. **787-637** reg. \$25  
**NOW \$14.99**

**fmg GLOKOLOR Hybrid Face Mist**  
Instant boost of moisture to refresh skin. With aloe vera, agave and algae extracts. Formulated without parabens and sulfates. 2.7 fl. oz. **787-599** reg. \$25  
**NOW \$14.99**

**fmg GLOKOLOR Lip Serum Pencil**  
Refreshes and smooths lips. With peppermint and argan oils. Formulated without parabens and fragrance. .06 oz. net wt. **787-508** reg. \$20  
**NOW \$11.99**





**The Crème Shop**  
**How Do Eye Look? - Ready Under Eye Patches**  
**For Depuffing & Brightening**  
 15 minutes is all it takes to hydrate, depuff and give eyes a vibrant look to take on the day with our fierce patches. With hyaluronic acid, vitamin C and caffeine to help hydrate and perk up puffy, fatigued eyes. .14 fl. oz. [1 pair]. **717-880** reg. \$5  
**\$4**



**The Crème Shop**  
**Be Juicy Skin Corgi Animated Face Mask**  
 Helps smooth rough, dry, dull skin. Niacinamide-infused sheet mask helps reduce the appearance of bumps, blemishes and hyper-pigmentation. Formulated without parabens and sulfates.  
 Each, .88 oz. net wt. **723-475**  
 reg. \$12  
**\$10 set of 3**



# THE FUN STARTS HERE

Welcome to the cosmic cutie-verse of  
**The Crème Shop**  
 Discover the enchanting world of playful collections with the sweetest products at the sweetest prices to enhance the beauty you already have.  
**Cruelty-free**  
**Paraben- and Sulfate-free**  
**100% Inclusive**



**The Crème Shop**  
**Vitamin C Gelee Mask Overnight Treatment**  
 Work on your glow while you catch some z's. A gelée mask fortified with vitamin C helps boost luminosity, correct discoloration and improve skin tone. Formulated without parabens and sulfates.  
 2.36 oz. net wt. **768-590**  
 reg. \$18  
**\$15**



**The Crème Shop**  
**Juicy Makeup Removing Wipes - Narwhal**  
 Say good-bye to dirt, oil and waterproof makeup in a swipe! Rose water-infused wipes refresh, cleanse and hydrate your skin — with help from our adorable pal, Narwhal. Suitable for sensitive skin. Formulated without parabens, sulfates, phthalates and alcohol. 60 wipes. **423-557** reg. \$10  
**\$8**



**The Crème Shop**  
**Go Bananas! Banana Powder**  
 Brightening and correcting setting powder helps eliminate dark circles, blurs imperfections. Smooths complexion without clogging pores. With grape seed, coconut and argan oils and camellia flower extract. Soft matte finish. Banana scented. Formulated without parabens. .53 oz. net wt. **717-875** reg. \$17  
**\$14**



**The Crème Shop**  
**Brillian-C Glow Multi-Balm**  
 Easy-to-use stick balm triples as a moisturizer, primer or lip balm for a natural, dewy glow. With vitamin C and niacinamide. Helps minimize and smooth the appearance of pores, brightens the appearance of dark spots and clarifies the look of skin with each use. Formulated without parabens and sulfates. .3 oz. net wt. **723-399** reg. \$24  
**\$20**



**The Crème Shop**  
**Aqua Cure Intense Hydration Multi-Balm**  
 Easy-to-use stick balm triples as a moisturizer, primer or lip balm. With hyaluronic acid, jojoba oil and aloe extract. Delivers a cooling effect with deep hydration and helps improve the look of skin with each use. Formulated without parabens and sulfates. .3 oz. net wt. **723-403**  
 reg. \$24  
**\$20**



**The Crème Shop**  
**Lip Oil Elixir**  
 Lightweight lip oil elixir creates a candy-like glaze effect. Lips look supple and moisturized with the perfect hint of tint. Infused with jojoba oil to help promote naturally soft lips. Glossy finish.  
 .19 oz. net wt. reg. \$15  
**\$12**

Auburn Era 719-313
Pink About Me 719-328
Twinkle 719-749
Flirty Fuchsia 719-370



**The Crème Shop**  
**Glossy 12 HR+ Lip Stain**  
 An ultra-moisturizing lip stain infused with sunflower seed oil and glycerin. Has a lightweight, glossy finish that lasts for 12+ hours. Leaves lips feeling soft and moisturized. .19 oz. net wt. reg. \$15  
**\$12**

Wine and Dine 697-712
New Flame 698-389
Cherub 697-822
Honeymoon 697-731

Always Right 698-393
Puppy Luv 697-951
Heart Eyes 698-360
Teddy 697-928



# WE'VE GOT CHARACTER



**The Crème Shop x Disney 3D Teddy Headband™** in "Princess Pink"  
The perfect beauty accessory for a true Disney lover. Super-soft plush headband that holds your hair back and keeps it in place while you cleanse your face or apply cosmetics. One size. Polyester, polyurethane, latex. 7½" L x 3" W. Imported. **723-460** reg. \$17  
**\$14**



**The Crème Shop x Hello Kitty Perfect Pink Travel Case**  
The cutest pouch to pack all your essentials and beauty faves in! Sanrio's Hello Kitty character adds an adorable touch to this vibrant, travel-friendly case crafted with soft, vegan faux leather. Zipper closure. Easy to clean. Polyvinyl chloride, polyurethane, iron. 10" L x 3½" W x 7½" H. Imported. **717-928** reg. \$24  
**\$20**



**The Crème Shop x Disney Mickey Mouse and Minnie Mouse Travel Pouch**  
Add a little Disney magic to your day with the perfect travel pouch featuring none other than Mickey Mouse and Minnie Mouse, crafted in vegan faux leather. An adorable way to store and carry your everyday essentials, makeup and more. Zipper closure. Easy to clean. Polyvinyl chloride, polyester, iron. 7" L x 4" W x 5" H. Imported. **721-893** reg. \$27  
**\$22**



**The Crème Shop x Hello Kitty Macaron Lip Balm**  
Adorable Hello Kitty lip balm in a unique macaron shape. Creamy balm infused with soothing vitamin E in crowd-favorite flavors. Leaves your lips soft, moisturized and nourished. Formulated without parabens and sulfates. Each, .26 oz. net wt. reg. \$11  
**\$9 each**



**The Crème Shop x Hello Kitty Teddy Bear Macaron Lip Balm**  
Adorable Hello Kitty lip balm in a unique macaron shape. Creamy balm infused with soothing vitamin E in white chocolate flavor. Leaves your lips soft, moisturized and nourished. Formulated without parabens and sulfates. .26 oz. net wt. **717-966** reg. \$11  
**\$9**



**The Crème Shop x Hello Kitty Moisture Remedy Macaron Lip Balm**  
Adorable Hello Kitty lip balm in a unique macaron shape. Creamy balm infused with soothing vitamin E and shea butter in fresh and sweet strawberry rose latte flavor. Leaves your lips soft, moisturized and nourished. Formulated without parabens and sulfates. .26 oz. net wt. **717-932** reg. \$11  
**\$9**



**The Crème Shop x Keroppi Macaron Lip Balm**  
Sanrio's popular Keroppi character delivers the charm with this adorable lip balm in a unique macaron shape. Creamy balm infused with soothing vitamin E in green apple flavor. Leaves your lips soft, moisturized and nourished. Formulated without parabens and sulfates. .26 oz. net wt. **717-913** reg. \$11  
**\$9**

**The Crème Shop x Gudetama Handy Dandy Cream**  
Sanrio's eggcellent Gudetama character adds some cute tude to our hand cream. Made with shea butter and vitamin E to make your hands soft and perfect for holding! Fragrance notes of peach add a fruity touch. 1.69 oz. net wt. **721-908** reg. \$12  
**\$10**





# nail the trend

**fmg Glimmer Nail Lacquer**  
Nail-strengthening, long-wearing, no-chip formula. Gel-like cushion texture. Formulated without parabens and phthalates. .4 fl. oz. reg. \$12  
**\$8.99 \$6.49**

 SATIN Cool Comet 602-830	 SATIN Full Moon Flush 018-730
 SATIN High Magnitude Mauve 018-840	 SATIN Lunar Tan 602-753
 SATIN Supernova Red 018-267	 SATIN Night Sky Berry 602-658
 SATIN Black Hole Burgundy 018-286	 SHIMMER Lost Galaxy Plum 598-911
 METALLIC Meteorite Rose 019-369	 METALLIC Golden Galaxy 019-354

Featured shades: Lunar Tan and Full Moon Flush.



**LIMITED EDITION fmg Glimmer Glitz A-Peel Nail Lacquer**  
Glittery quick-dry formula. No harsh acetone or remover needed. Glossy finish. Formulated without parabens, toluene, formaldehyde and camphor. .4 fl. oz. reg. \$13  
**\$8.99 \$7.49**

Leading Lady 538-430    Best in Class 538-459    Newlywed 538-425



just "peels" off for fuss-free removal.



**fmg Glimmer Nourished Nail Cuticle Oil**  
Nourishing treatment for dry, damaged cuticles. Fortified with safflower oil to help restore and condition nails and cuticles. Formulated without phthalates, sulfates, parabens, toluene, formaldehyde and camphor. .4 fl. oz. 612-894 reg. \$13  
**\$9.99 \$7.49**



**fmg Glimmer Nail Base & Top Coat**  
Two-in-one base and top coat primes and shields nails. Glossy finish. Formulated without parabens and phthalates. .4 fl. oz. 018-161 reg. \$12  
**\$8.99 \$6.49**



**fmg Glimmer Nail Air Dry Drops**  
Need a fast finish? Accelerate your dry time with just a drop or two! Helps prevent smudges and nicks. Formulated without phthalates, sulfates, parabens, toluene, formaldehyde and camphor. .4 fl. oz. 612-913 reg. \$13  
**\$9.99 \$7.49**



**fmg Glimmer Nail Lacquer Eraser Pen**  
For a clean and perfected mani. Won't dry out nails or cuticles. Formulated without parabens and phthalates. .135 fl. oz. 704-443 reg. \$12  
**\$8.99 \$6.49**





# brush with greatness

**fmg Complexion Blending Brush**  
Dual-ended: Rounded buffing foundation brush and concealer brush. 6½" L. Synthetic bristles. 933-210 reg. \$23  
**\$17.99**

**fmg Precision Eye Brush**  
Dual-ended: Pointed pencil brush and angled eyeliner brush. 5¼" L. Synthetic bristles. 933-187 reg. \$15  
**\$11.99**

**fmg Eyeshadow Blending Brush**  
Dual-ended: Crease brush and all-over eyeshadow brush. 6" L. Synthetic bristles. 933-320 reg. \$15  
**\$11.99**

**fmg Blush & Contour Brush**  
Dual-ended: Angled contour brush and tapered, oval blush brush. 7¼" L. Synthetic bristles. 933-259 reg. \$22  
**\$16.99**



**fmg Oil Rewind Roller Ball**  
Reusable 360° rotating volcanic-stone roller instantly absorbs oil and grease without disturbing makeup. 3" L x 1" W. Plastic handle, protective cap. Imported. 508-294 reg. \$18  
**\$13.99**



**fmg Set & Fix Spray**  
Controls oil and helps keep makeup smudge-proof. Non-greasy, non-sticky. Formulated without parabens, sulfates, phthalates and silicones. 1.7 fl. oz. 416-707 reg. \$15  
**\$9.99**



**fmg Express Makeup Brush Wash**  
Easily removes dirt, oil and makeup. With aloe vera and green tea extract. Formulated without alcohol and sulfates. 1 fl. oz. 141-368 reg. \$14  
**\$10.99**



**fmg Flawless Complexion Sponge**  
Dual-ended: All-over makeup application rounded end, and contouring and concealing flat end. 2½" L x 1½" W. 100% PU, latex-free. 140-160 reg. \$10  
**\$7.99**



**fmg Kabuki Brush**  
Soft, angled brush for pressed or loose powder formulas. Retractable with protective cap. 3¾" L x 1" diam. Synthetic bristles. 732-370 reg. \$19  
**\$14.99**



**Daily Beauty Tools Tweezers**  
Amp up your beauty routine with angled tweezers. Stainless steel. 3½" L. 747-020 reg. \$4  
**\$2.99**



**fmg Makeup Remover Wipes**  
With vitamin E and aloe, chamomile, cucumber, marshmallow root and oat extracts. Resealable pack of 24 wipes. Formulated without parabens, gluten, sulfates, phthalates and fragrance. 333-867 reg. \$10  
**\$7.99**



**fmg Vanity Organizer**  
Four compartments with two removable inside dividers, three outer pockets and lattice elastic straps. Folds for easy storage. 9½" L x 6" W x 5" H. Polyester. Imported. 022-816 reg. \$30  
**\$23.99**



**fmg Waterproof Lip & Eye Makeup Remover**  
Dual-layer oil and water remover leaves skin fresh and clean. With ether, silicone, hydrocarbon and ester oils. Formulated without mineral oil, tar, talc and parabens. 3.7 fl. oz. 352-243 reg. \$12  
**\$7.99**



**fmg Moisturizing Eye Makeup Remover Lotion**  
Cleans, refreshes and moisturizes as it whisks away eye makeup. Formulated without parabens, sulfates and phthalates. 2.5 fl. oz. 037-978 reg. \$8  
**\$5.99**



**fmg Unready Makeup Remover Cloth**  
Dual-sided. Reusable and travel-friendly. 100% polyester. 9" sq. Machine wash and dry. Imported. 230-176 reg. \$14  
**\$10.99**



# FRAGRANCE

From alluring eau de parfums to spirited colognes, fresh florals to woody notes, each scent in our collection lets you express yourself.

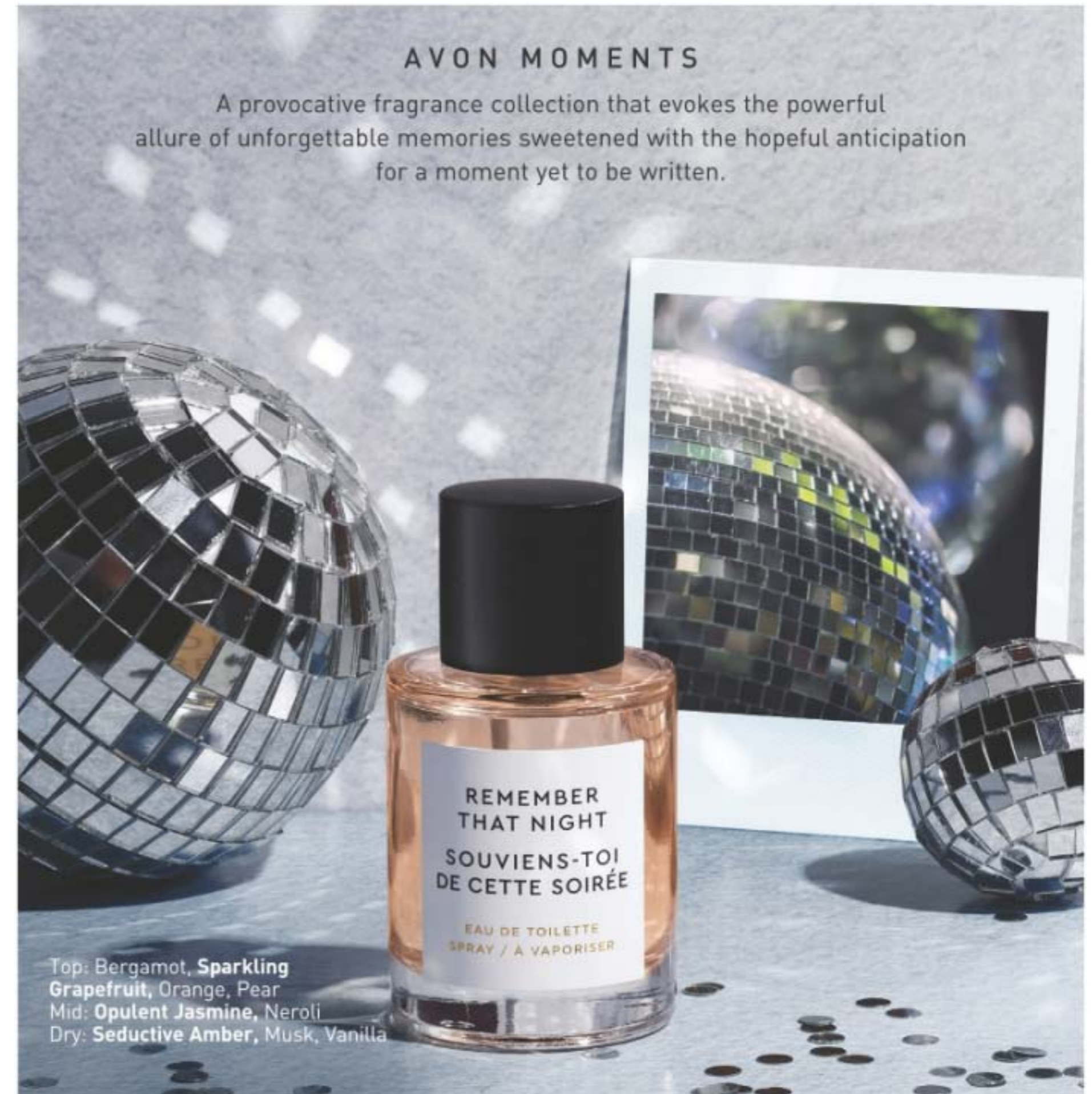

#### amber floral

##### Avon Moments Remember That Night

It was the best night of your life! Memories come flooding back with each seductive note.

**Eau de Toilette**  
1.7 fl. oz. 196-662 reg. \$32  
**\$24.99**

**Body Wash**  
Richly lathering formula leaves skin feeling cleansed and beautifully scented. 7.7 fl. oz. 196-768 reg. \$17  
**\$12.99**





every  
MOMENT  
tells a story



fruity floral

**Avon Moments Day Dreamer Eau de Toilette**

It's a beautiful day for a daydream. Explore your wildest fantasies with imaginative notes that bask in sweet reverie. 1.7 fl. oz. **196-772** reg. \$32

**\$24.99**

Top: Quince, Grapefruit, Apple  
Mid: Jasmine, Dewy Iris, Muguet, Freesia  
Dry: Soft Musk, Amber, Cedarwood, Sandalwood



amber floral

**Avon Moments Out On A Limb**

Believe in yourself. Take that leap of faith and go for bold with daring notes that unleash your spirit.

**Eau de Toilette**

1.7 fl. oz. **196-112** reg. \$32

**\$24.99**

**Body Wash**

Richly lathering formula leaves skin feeling cleansed and beautifully scented. 7.7 fl. oz. **196-442** reg. \$17

**\$12.99**

Top: Spicy Cardamom, Leaf Green, Violet, Lilac  
Mid: Jasmine, Honey Mimosa Flower, Freesia, Muguet  
Dry: Tonka Bean, Musk, Powdery Vanilla

**Avon Moments Day Dreamer Body Wash**

Richly lathering formula leaves skin feeling cleansed and beautifully scented. 7.7 fl. oz. **196-844** reg. \$17

**\$12.99**





fresh green floral  
**Haiku Kyoto Flower Eau de Parfum**  
 Violet leaf, white peony and cotton musk.  
 1.7 fl. oz. 144-352 reg. \$25  
**\$19.99**



fresh green floral  
**Haiku Reflection Eau de Parfum**  
 Water accord, acacia blossom and  
 amber wood. 1.7 fl. oz. 617-657 reg. \$25  
**\$19.99**

serene. divine.  
 elegant.



fresh green floral  
**Haiku**  
**Eau de Parfum**  
 1.7 fl. oz. 521-170  
 reg. \$25  
**\$19.99**  
 Top: Japanese Yuzu,  
 Sweet Pomegranate,  
 Summer Pear  
 Mid: Muguet, Freesia,  
 Tuberose  
 Dry: Blonde Woods,  
 Soft Musks, Vetiver

**BACK BY  
 POPULAR DEMAND!**

woody floral  
**Haiku Sunrise**  
**Eau de Parfum**  
 Coconut water,  
 rhubarb and  
 cedarwood. 1.7 fl. oz.  
 091-500 reg. \$25  
**\$19.99**



**ANY TWO**

**FOR \$30**

mix or match, any two for discount to apply,  
 pages 110 thru 115.





**fruity floral**  
**Far Away Bali Eau de Parfum**  
 Grapefruit, salted tuberose and  
 amber. 1.7 fl. oz. 451-389  
 reg. \$25  
**\$19.99**

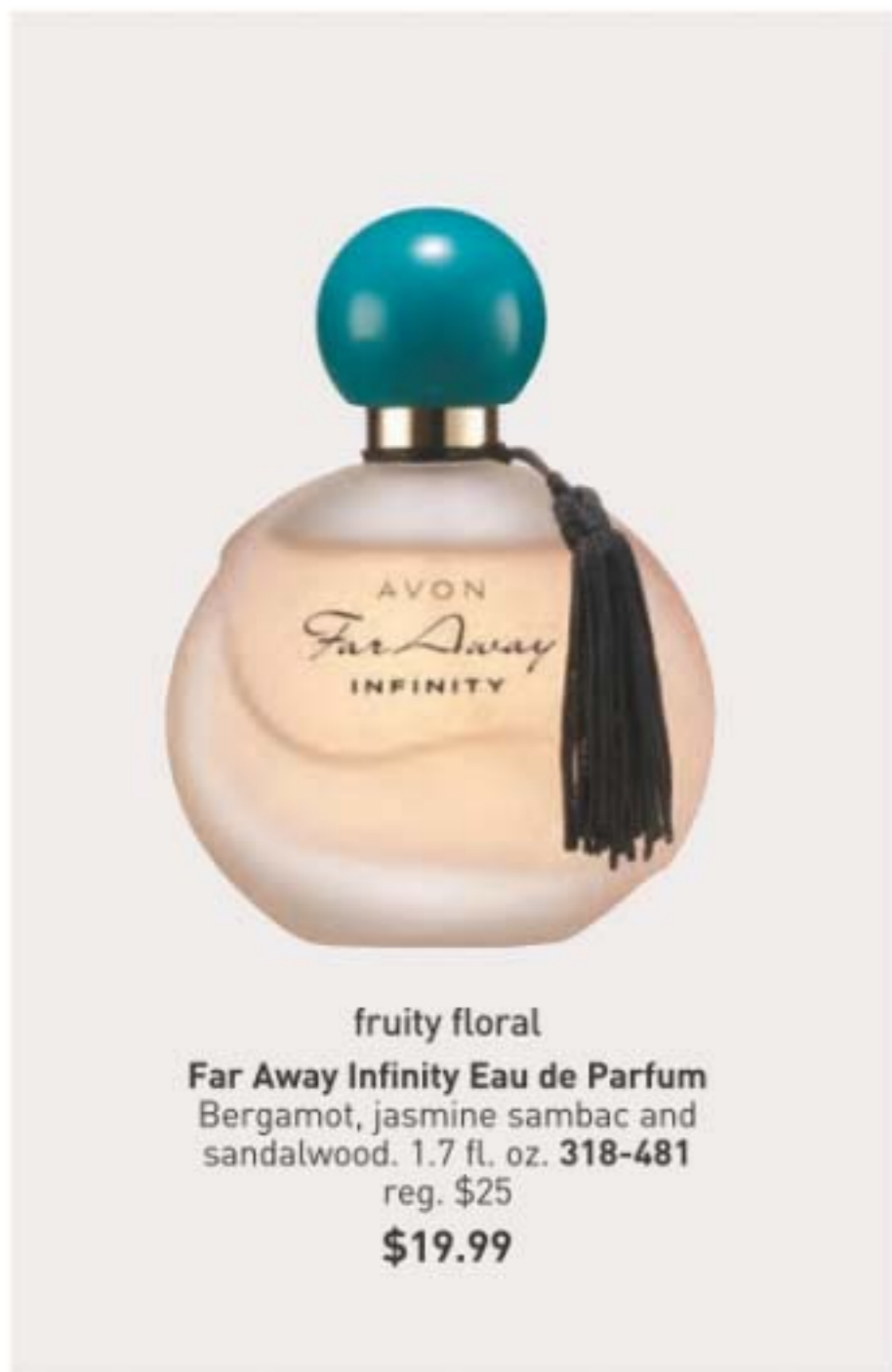

**fruity floral**  
**Far Away Infinity Eau de Parfum**  
 Bergamot, jasmine sambac and  
 sandalwood. 1.7 fl. oz. 318-481  
 reg. \$25  
**\$19.99**



**amber floral**  
**Far Away Gold Eau de Parfum**  
 Ylang-ylang, jasmine and vanilla.  
 1.7 fl. oz. 685-727  
 reg. \$25  
**\$19.99**



a wanderlust  
 for the exotic

**amber floral**  
**Far Away**  
**Eau de Parfum**  
 1.7 fl. oz. 685-712  
 reg. \$25  
**\$19.99**

Top: Bergamot,  
 Freesia, Peach  
 Mid: Jasmine Absolute,  
 Ylang-Ylang, Orange  
 Blossom  
 Dry: Vanilla  
 Absolute, Musk,  
 Enticing Amber





woody floral

**Imari Amor Eau de Parfum**  
Black currant, orris and warm musk.  
1.7 fl. oz. 762-573 reg. \$25  
**\$19.99**



amber floral

**Imari Seduction Eau de Toilette**  
Wild berries, purple orchid and patchouli.  
1.7 fl. oz. 452-897 reg. \$25  
**\$19.99**

embrace your desire

amber floral

**Imari Eau de Toilette**  
Bergamot, jasmine and  
amber. 1.7 fl. oz. 871-496  
reg. \$25  
**\$19.99**



amber floral

**Rare Gold Eau de Parfum**  
Mandarin zest, ylang-ylang and amber.  
1.7 fl. oz. 933-115 reg. \$25  
**\$19.99**



fruity floral

**Rare Amethyst Eau de Parfum**  
Plum, violet and sandalwood.  
1.7 fl. oz. 933-062 reg. \$25  
**\$19.99**



soft floral  
**Rare Pearls  
Eau de Parfum**  
Magnolia, white pepper  
and rosewood.  
1.7 fl. oz. 761-615  
reg. \$25  
**\$19.99**



# layering essentials



**Far Away Body Scrub & Wash**  
6.7 fl. oz.  
143-360  
reg. \$15  
**NOW \$7.99**



**Far Away Hair and Body Mist**  
3.25 fl. oz.  
572-536  
reg. \$18  
**NOW \$10.99**



**Far Away Body Lotion**  
6.7 fl. oz.  
082-881  
reg. \$13  
**\$9.99**



**Haiku Hair and Body Mist**  
3.25 fl. oz. 572-574  
reg. \$18  
**NOW \$10.99**



**Haiku Hand Cream**  
2.5 fl. oz. 364-808 reg. \$8  
**\$5.99**



**Rare Pearls Hand Cream**  
2.5 fl. oz.  
364-827  
reg. \$8  
**\$5.99**



**Far Away Hand Cream**  
2.5 fl. oz.  
364-850  
reg. \$8  
**\$5.99**



**Haiku Body Lotion**  
6.7 fl. oz. 447-820  
reg. \$13  
**\$9.99**



**Rare Pearls Body Lotion**  
6.7 fl. oz.  
082-915  
reg. \$13  
**\$9.99**



**Rare Pearls Hair and Body Mist**  
3.25 fl. oz.  
572-851  
reg. \$18  
**NOW \$10.99**



**Haiku Body Scrub & Wash**  
6.7 fl. oz.  
143-208  
reg. \$15  
**NOW \$7.99**





**amber floral**  
**LYRD Vanilla Rose Eau de Parfum**  
 Dewy roses, comforting vanilla and cedarwood.  
 1.7 fl. oz. 094-020 reg. \$42  
**\$35**



**LYRD Vanilla Rose Travel Spray**  
 .3 fl. oz. 505-128 reg. \$19  
**\$14.99**



**LYRD Sultry Orchid**  
**Travel Spray**  
 .3 fl. oz. 612-799  
 reg. \$19  
**\$14.99**



**amber floral**  
**LYRD Sultry Orchid Eau de Parfum**  
 Pink saffron, red orchid and warm amber.  
 1.7 fl. oz. 892-960 reg. \$42  
**\$35**

**meet me  
by the fire**

Unique wooden wick design gives a clean, even burn.

**NEW**

**LIMITED EDITION**

**LYRD Bonfire Wooden Wick Candle**  
 The sound of crackling wood evokes memories of cool nights with friends. Reminisce with notes of earthy oakmoss, salty beach wood and fiery amber. 11 oz. candle gives 28 hours of burn time. 4 1/4" diam. x 3 1/4" H. Wooden wick, glass jar, soy-blend wax. Assembled in USA.  
**765-625 reg. \$25**  
**\$19.99**

Never leave burning candles unattended. Keep away from children and pets.



## it's your time to bloom

soft floral

**LYRD Honeysuckle Blossom Eau de Parfum**  
Apple blossom, honeysuckle nectar and vanilla orchid. 1.7 fl. oz. **167-270** reg. \$30

**\$24**



**LYRD Honeysuckle Blossom Hair and Body Mist\***

Lightweight formula envelops you in a soft cocoon of scent with notes of apple blossom, honeysuckle nectar and vanilla orchid. Leaves hair with a subtle, healthy-looking shine. 3.25 fl. oz. **167-231** reg. \$19

**\$14.99**



**LYRD Peony Rosé Hair and Body Mist\***

Lightweight formula envelops you in a soft cocoon of scent with notes of peony petals, pink currant and sheer musk. Leaves hair with a subtle, healthy-looking shine. 3.25 fl. oz. **167-212** reg. \$19

**\$14.99**



fresh green floral

**LYRD Coastal Lotus Eau de Parfum**

Sparkling mandarin, island gardenia and lotus flower. 1.7 fl. oz. **869-906** reg. \$42

**\$35**



fruity floral

**Live Out Loud #4U Eau de Parfum**  
Mandarin, peach blossom and vanilla. 1.7 fl. oz. **735-968** reg. \$40

**\$30**



fruity floral

**Live Out Loud Solar Vibes Eau de Parfum**  
Bergamot, coconut water and fluffy marshmallow. 1.7 fl. oz. **835-822** reg. \$40

**\$30**



fruity floral

**Live Out Loud Eau de Parfum**  
Strawberry, mimosa and vanilla. 1.7 fl. oz. **142-000** reg. \$40

**\$30**



soft floral

**Today Eau de Parfum**  
Magnolia blossoms, hibiscus petals and silk musk. 1.7 fl. oz. **490-855** reg. \$40

**\$30**





**amber floral**  
**Candid Cologne**  
 Bergamot, tuberose  
 and patchouli.  
 1.7 fl. oz.  
 038-295  
 reg. \$19  
**\$14.99**



**soft floral**  
**Dreamlife Cologne**  
 Mimosa flower,  
 rose and amber.  
 1.7 fl. oz.  
 236-227  
 reg. \$19  
**\$14.99**



**woody floral**  
**Night Magic Cologne**  
 Neroli, jasmine  
 and musk.  
 1.7 fl. oz.  
 168-682  
 reg. \$19  
**\$14.99**



**soft floral**  
**Odyssey Cologne**  
 Tuberose,  
 ylang-ylang and  
 oakmoss. 1.7 fl. oz.  
 900-391  
 reg. \$19  
**\$14.99**



**soft floral**  
**Sweet Honesty  
 Cologne**  
 Lily of the valley, rose  
 and cedarwood.  
 1.7 fl. oz.  
 901-861  
 reg. \$19  
**\$14.99**



**soft floral**  
**Timeless Cologne**  
 Cardamom,  
 jasmine and  
 patchouli.  
 1.7 fl. oz.  
 037-930  
 reg. \$19  
**\$14.99**



**soft floral**  
**Topaze Cologne**  
 Jasmine, rose and  
 sheer musk.  
 1.7 fl. oz.  
 735-217  
 reg. \$19  
**\$14.99**



**fresh green floral**  
**Free O<sub>2</sub> Eau de Toilette**  
 White peach tea,  
 honeysuckle and musk.  
 1.7 fl. oz.  
 490-840  
 reg. \$19  
**\$14.99**

# always beautiful

**soft floral**  
**Soft Musk Cologne**  
 Experience the essence of  
 soft femininity. 1.7 fl. oz.  
 787-790 reg. \$19  
**\$14.99**

Top: Aldehydes, Peach  
 Blossom, Citrus Splash  
 Mid: Jasmine, Pink  
 Rose, Ylang-Ylang  
 Dry: Tahitian Vanilla,  
 Blonde Woods,  
 Sheer Musk

BACK BY  
 POPULAR DEMAND!







# scented softness



Night Magic  
738-766

## OUR BELOVED SCENTS NOW IN THE CLASSIC AVON JAR

**Perfumed Skin Softener**  
Moisturizing formula leaves skin soft and scented.  
Each, 5 fl. oz.  
reg. \$7  
**\$4.99 each**



Far Away  
049-246



Timeless  
739-155



Odyssey  
739-762



Candid  
739-160



Haiku  
738-694



Imari  
738-751



Sweet Honesty  
740-246



BACK BY  
POPULAR DEMAND!



fresh aromatic  
**Alpha Eau de Toilette**  
Verbena, cardamom and cedarwood.  
3.4 fl. oz. **088-598** reg. \$35  
**\$26.99**



fresh aromatic  
**Perceive Cologne**  
Citrus, sage and cedarwood.  
3.4 fl. oz. **194-550** reg. \$30  
**\$22.99**

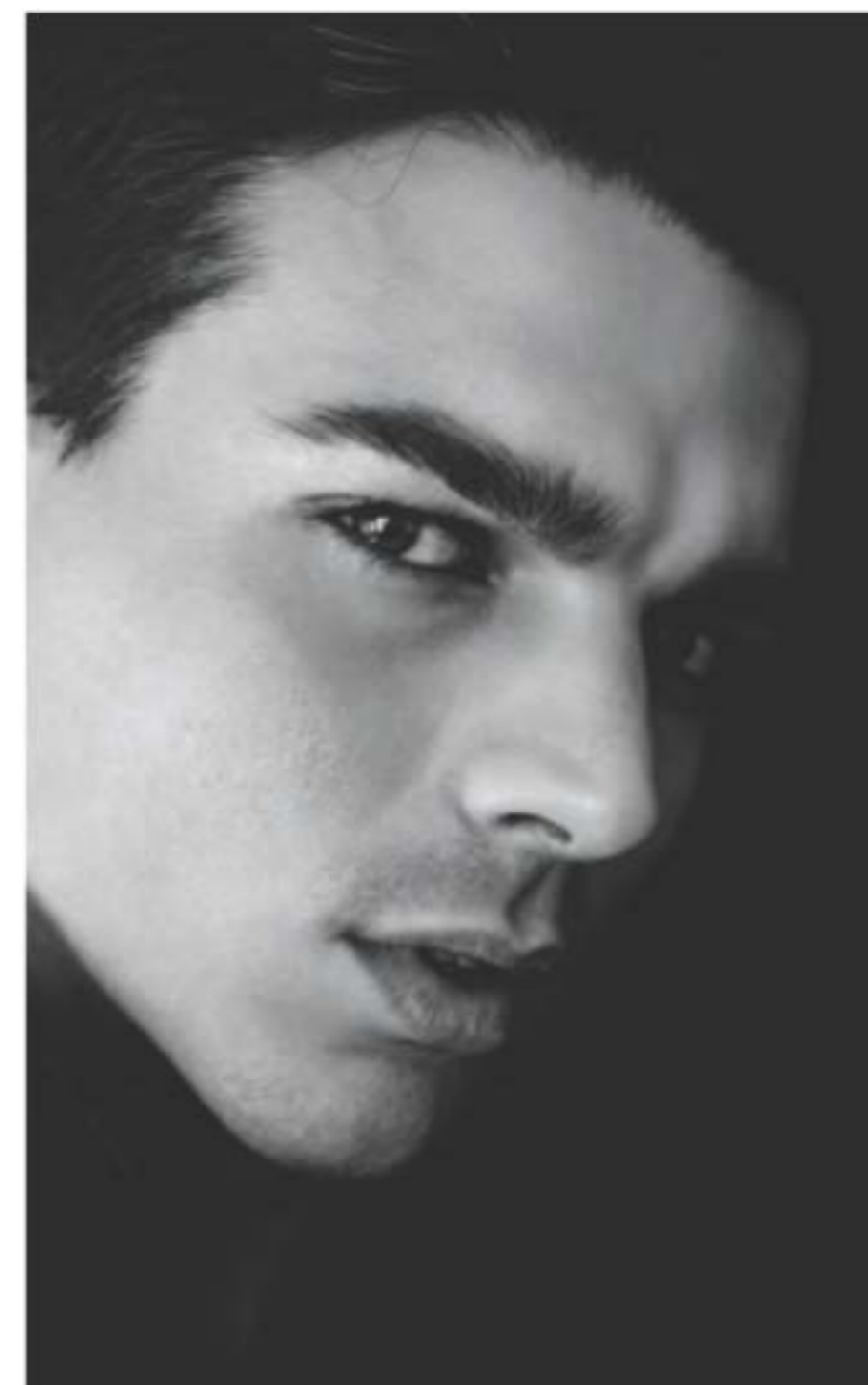

*captivate at a  
single glance*



woody fougère  
**Mesmerize Black Eau de Toilette**  
Pepper, nutmeg and tonka bean. 3.4 fl. oz.  
**305-667** reg. \$30  
**\$22.99**



woody fougère  
**Studio 1886 Gentleman Eau de Toilette**  
Geranium, black pepper and  
cedarwood. 1.7 fl. oz. **708-750** reg. \$50  
**\$39**



**Studio 1886 Gentleman  
Aftershave Lotion**  
6.7 fl. oz. **708-927**  
reg. \$24  
**NOW \$13.49**



fresh aromatic  
**Mesmerize Cologne**  
Bergamot, cardamom and amber.  
3.4 fl. oz. **871-458** reg. \$30  
**\$22.99**





fresh aromatic  
**Wild Country Cologne**  
 Lavender, coriander seed and sandalwood. 3 fl. oz. 086-466 reg. \$24  
**\$17.99**  
 Packaging may vary.



**Wild Country Aftershave Splash**  
 4 fl. oz. 366-432  
 reg. \$16  
**\$12.99**



**Wild Country Hair & Body Wash**  
 5 fl. oz. 215-188  
 reg. \$8  
**\$5.99**



**Wild Country Bar Soap**  
 3.17 oz. net wt. 495-570  
 reg. \$6  
**NOW \$2.99**

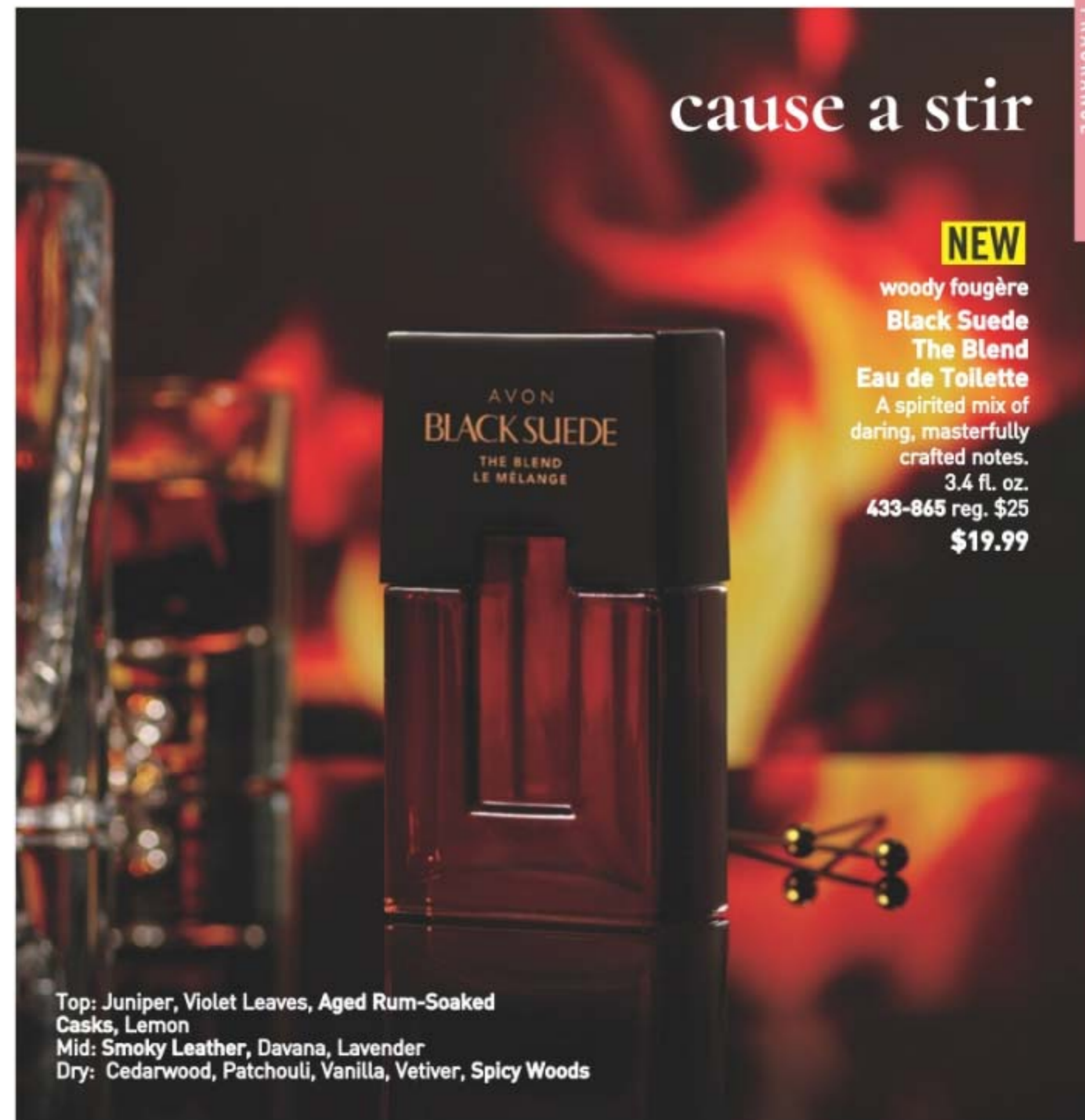

cause a stir

**NEW**

woody fougère  
**Black Suede The Blend Eau de Toilette**  
 A spirited mix of daring, masterfully crafted notes.  
 3.4 fl. oz.  
 433-865 reg. \$25  
**\$19.99**

Top: Juniper, Violet Leaves, Aged Rum-Soaked Casks, Lemon  
 Mid: Smoky Leather, Davana, Lavender  
 Dry: Cedarwood, Patchouli, Vanilla, Vetiver, Spicy Woods



fresh aromatic  
**Black Suede Eau de Toilette**  
 Bergamot, leather and oakmoss.  
 3.4 fl. oz. 908-703 reg. \$24  
**\$17.99**



**Black Suede Hair & Body Wash**  
 5 fl. oz. 230-200  
 reg. \$8  
**\$5.99**



**Black Suede Bar Soap**  
 3.17 oz. net wt. 495-565 reg. \$6  
**NOW \$2.99**



# sparkle central



❖ **Homestar Multi Purpose Cleaner**  
Bleach-free. With citric acid, orange oil and baking soda. Natural citrus scent. 16.9 fl. oz.  
365-345 reg. \$9.99  
**\$7.99**



❖ **Homestar Rangehood & Kitchen Degreaser**  
Super-strength formula with a double-solvent solution blend for hard-to-remove grease. External oven use only. 16.9 fl. oz.  
918-150 reg. \$13.99  
**\$11.99**



❖ **Homestar Foaming Toilet Bowl Cleaner**  
Fights toilet rings and stains. Includes five pouches. 10.6 oz. total net wt. 090-298  
reg. \$12.99  
**\$9.99**



❖ **Homestar Bathroom Cleaner**  
Fights tough soap scum, limescale, calcium and grime. Fresh green apple scent. 25.4 fl. oz. 092-635  
reg. \$11.99  
**\$10.49**



❖ **Homestar Floor Cleaner**  
Nozzle provides targeted application to apply directly to floor. Dries quickly for a streak-free shine. Great for laminate, sealed hardwood and sealed stone. Fresh lavender scent. 25.3 fl. oz. 149-980 reg. \$9.99  
**\$8.99**



❖ **Homestar Odor Eliminator for Fridge**  
No-spill solid gel formula neutralizes fridge odors. Lasts up to 3 months. 14.8 oz. net wt. 367-697  
reg. \$7.99  
**\$6.99**





❖ **Fresh Fiji Sheet Detergent**  
 Laundry detergent in a single sheet!  
 Seven-enzyme stain-removing blend.  
 30 easy-dissolving detergent sheets.  
 Each sheet, 9" x 8".  
**Fresh 184-203**  
 reg. \$22.99  
**\$16.99**

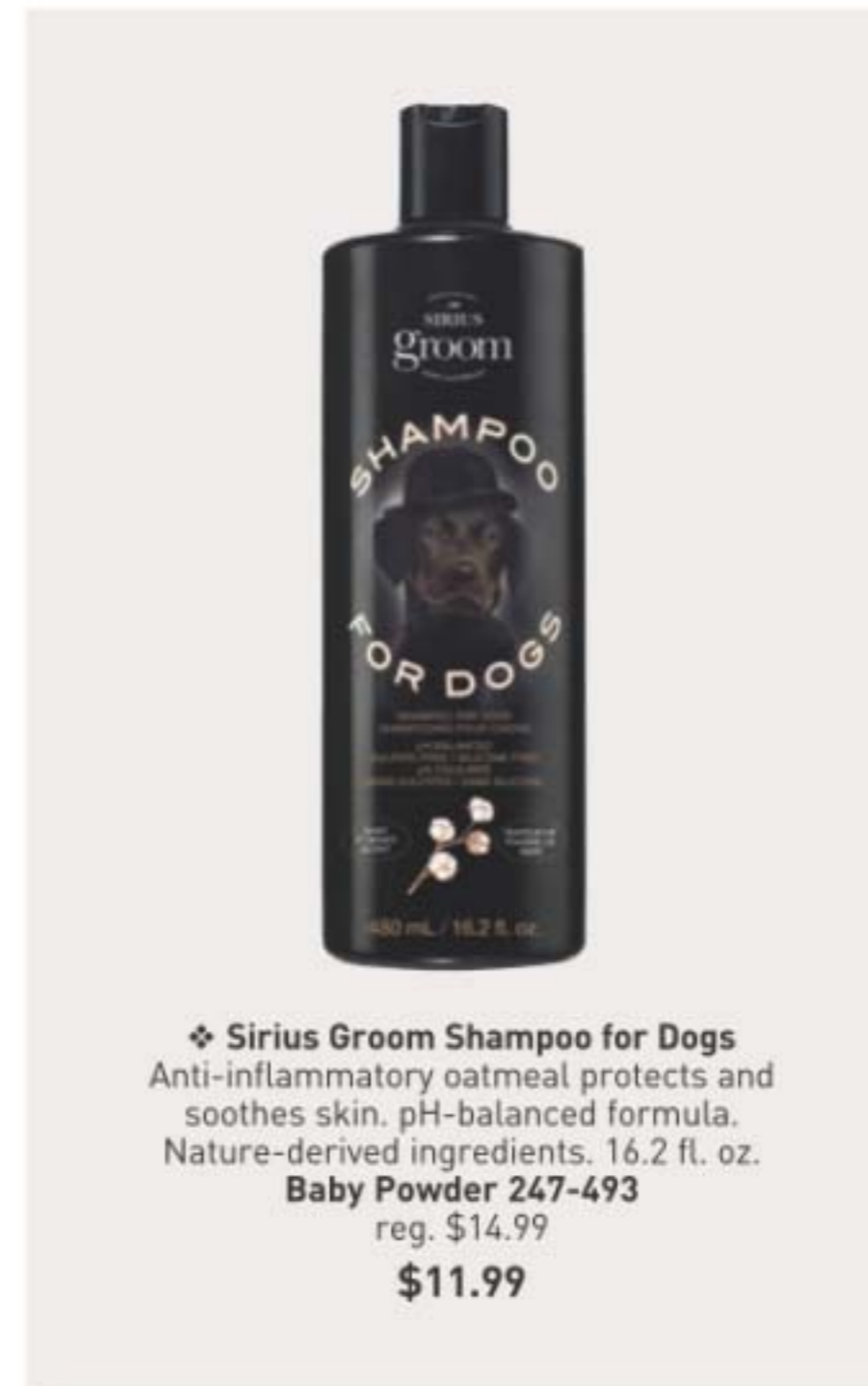

❖ **Sirius Groom Shampoo for Dogs**  
 Anti-inflammatory oatmeal protects and  
 soothes skin. pH-balanced formula.  
 Nature-derived ingredients. 16.2 fl. oz.  
**Baby Powder 247-493**  
 reg. \$14.99  
**\$11.99**



❖ **Sirius Groom Pet Grooming Mist**  
 Softens, soothes and hydrates your dog's  
 skin and coat for instant freshness. Perfect  
 for in-between washes. Moisturizing formula  
 with centella asiatica, rosemary, oatmeal and  
 provitamin B5. Long-lasting baby powder scent.  
 5.1 fl. oz. **758-794** reg. \$12.99  
**\$9.99**



❖ **Fresh Fiji Lavender Pillow Spray\***  
 A fine mist for pillowcases, linens and bedding  
 with the calming scent of lavender to help  
 promote relaxation of body and mind.  
 With natural essential oils.  
 13.5 fl. oz. **508-859** reg. \$11.99  
**\$8.99**

\*Safe for most machine-washable fabrics. Dermatologist-tested. Let dry before skin contact. Use in a well-ventilated area. Not for use on skin or pets. Keep out of reach of children.



❖ **Sirius Groom Odor Eliminator for Upholstery & Fabrics**  
 Nature-derived rice and barley to absorb and  
 neutralize odors. Light baby powder scent.  
 For fabric and carpet use only, do not spray  
 on pets. 13.5 fl. oz. **247-565** reg. \$12.99  
**\$9.99**

**NOT FOR USE ON PETS**

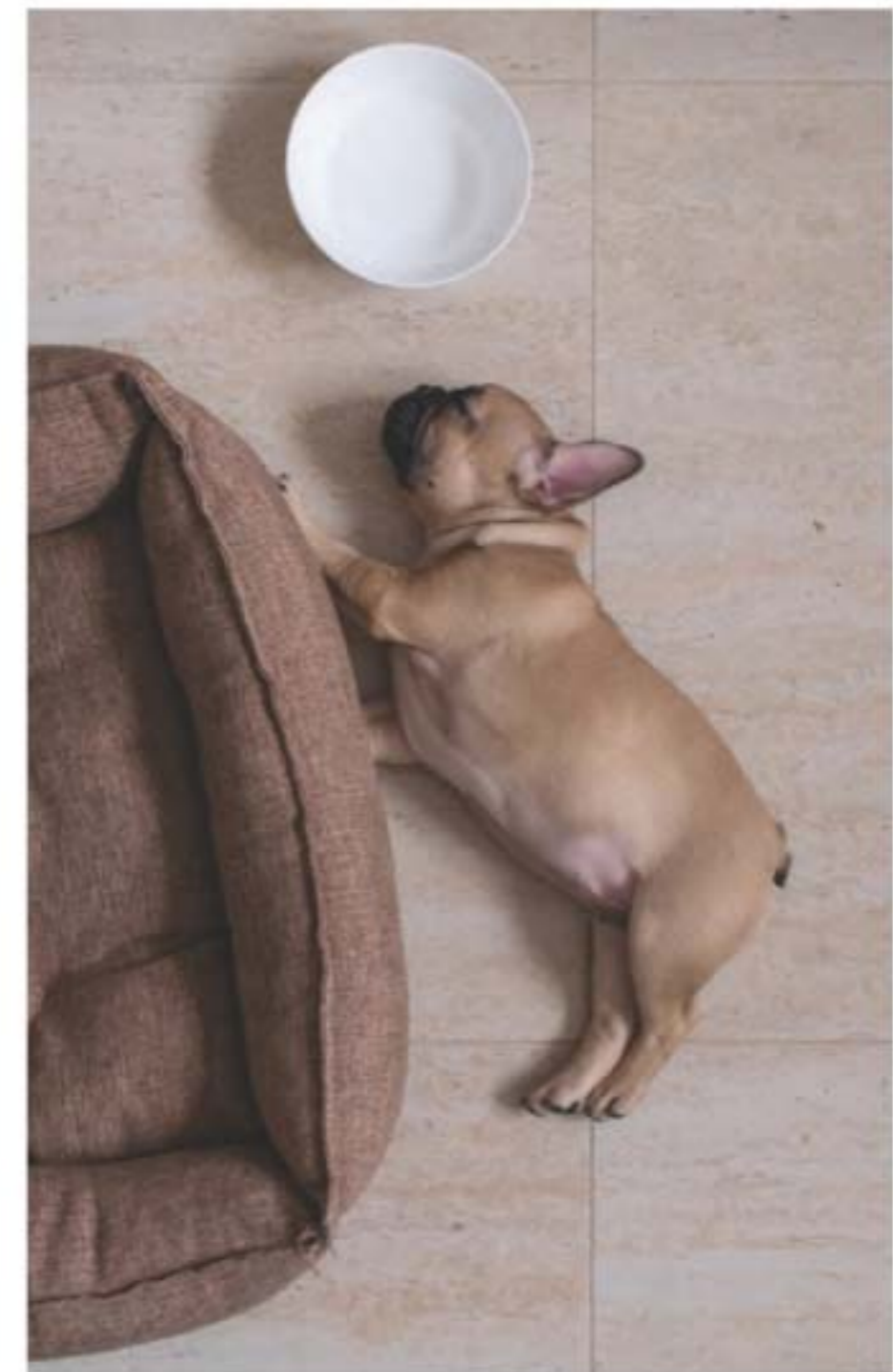



Fillgree Fusion  
Necklace sold  
on page 152.

**ALL NEW**

❖ **2-Pack Rib Knit T-Shirts**

Includes white and black fitted rib-knit T-shirts with scoop neck and short sleeves. Fabric provides stretch. Cotton/spandex. Center back length: 23" on M; 25" on 1X. Machine wash and dry. Imported.

- XS(0-2) 505-367
  - S(4-6) 505-716
  - M(8-10) 505-735
  - L(12-14) 505-807
  - XL(16) 506-000
  - 1X(18W-20W) 506-033
  - 2X(22W-24W) 506-124
  - 3X(26W-28W) 506-378
- reg. \$32.99

**\$24.99 the pack**



❖ **Split-Hem Pants**

Black stretch-knit pant with wide elastic waistband and split hem at ankle. Viscose/polyamide/spandex. Inseam: 30" on all sizes. Machine wash, dry flat. Imported.

- XS(0-2) 504-978
  - S(4-6) 505-151
  - M(8-10) 505-170
  - L(12-14) 505-223
  - XL(16) 505-238
  - 1X(18W-20W) 505-261
  - 2X(22W-24W) 505-295
  - 3X(26W-28W) 505-314
- reg. \$46.99

**\$36.99**



SCOOPE NECK  
TEE is fitted  
and provides  
stretch

SPLIT  
HEM  
at  
ankle

# minimalist to the max

Take your neutrals to the next level with bold black-and-white pairings that are versatile, effortless and anything-but-boring.



Shoes not sold.



luxe  
layer

**NEW**

❖ **Burnout Cardigan**

Black sheer burnout-stripe cardigan with open front and long sleeves. Polyester/spandex. Center back length: 35" on M; 37" on 1X. Machine wash, line dry. Imported.

XS(0-2) 506-970

S(4-6) 507-025

M(8-10) 507-059

L(12-14) 507-101

XL(16) 507-207

1X(18W-20W) 507-245

2X(22W-24W) 507-279

3X(26W-28W) 507-298

reg. \$44.99

**\$34.99**

Filigree Fusion  
Necklace sold  
on page 152.

**SHEER**  
burnout stripe  
cardigan with  
open front

give...  
back!



**NEW**

❖ **Printed Dress**

Black-and-white print sleeveless, knee-length dress with V-neck. Features cinched waist with self-tie fabric belt and back tie-closure. Lined. Body and lining: 100% polyester. Center back length: 39½" on M; 40½" on 1X. Machine wash, line dry. Imported.

XS(0-2) 506-803

S(4-6) 506-822

M(8-10) 506-860

L(12-14) 506-909

XL(16) 506-928

1X(18W-20W) 506-932

2X(22W-24W) 506-947

3X(26W-28W) 506-951

reg. \$49.99

**\$39.99**



# classic meets cool

**NEW**

❖ **Stripe Shirt**

White/black-stripe button-down shirt with collar, side slits and long sleeves with split cuff. Oversized, relaxed fit. 100% polyester. Center back length: 27½" on M; 28½" on 1X. Machine wash and dry. Imported.

- XS(0-2) 507-647
- S(4-6) 507-651
- M(8-10) 507-666
- L(12-14) 507-670
- XL(16) 507-719
- 1X(18W-20W) 507-723
- 2X(22W-24W) 507-867
- 3X(26W-28W) 507-958

reg. \$49.99  
**\$39.99**

**COLLARED**  
button  
down with  
slit details



FASHION

**NEW**

❖ **Polka Dot Top**

Black-and-white polka dot stretch top with round ruffle neckline with tie front, sheer short sleeves with ruffle edge, and a rounded hem. Body: polyester/spandex. Sleeves: 100% polyester. Center back length: 26" on M; 27" on 1X. Machine wash, line dry. Imported.

- XS(0-2) 507-977
- S(4-6) 508-036
- M(8-10) 508-495
- L(12-14) 509-085
- XL(16) 509-180
- 1X(18W-20W) 509-195
- 2X(22W-24W) 509-233
- 3X(26W-28W) 509-324

reg. \$42.99  
**\$32.99**

**RUFFLE**  
DETAIL on  
sleeve and  
neckline





# the cat's... pajamas



**ANIMAL-PRINT**  
stretch-knit sleep shirt

❖ **2-Pack Slouch Socks**  
Includes pink and ivory tall slouchy ribbed-knit socks. Matches back to the Sleep Shirt and Cat Print PJ Set. Polyester/spandex/rubber. 11½" L [fully extended]. Fits shoe sizes 6-10. Machine wash and dry. Imported.  
**438-981**  
reg. \$14.99

**\$11.99 the pack**



**SCALLOPED EDGE DETAIL**  
on hem, sleeves and bottoms

**2-PIECE SET**



❖ **Cat Slippers**  
Ivory faux-shearling upper with cat motif and pink faux-shearling footbed. Rubber outsole. Man-made materials. Imported.  
S[5-6] **437-397**  
M[7-8] **437-401**  
L[9-10] **437-416**  
XL[11-12] **437-564**  
reg. \$19.99  
**\$14.99**

❖ **Sleep Shirt**  
Pink/black/grey animal-print stretch-knit sleep shirt with round neckline and short sleeves. Modal/spandex. Center back length: 38" on M; 39" on 1X. Machine wash and dry. Imported.  
XS[0-2] **438-632** L[12-14] **438-685** 2X[22W-24W] **438-814**  
S[4-6] **438-647** XL[16] **438-719** 3X[26W-28W] **438-939**  
M[8-10] **438-670** 1X[18W-20W] **438-723**  
reg. \$24.99  
**\$19.99**

❖ **Cat Print PJ Set**  
Pink with black/grey print stretch-knit pajama set with scalloped-edge detail on top and pants. Top features V-neck and long sleeves. Pull-on bottoms with elastic waistband. Polyester/spandex. Center back length: 23½" on M; 25½" on 1X. Inseam: 29½" on all sizes. Machine wash and dry. Imported.  
XS[0-2] **437-583** L[12-14] **437-640** 2X[22W-24W] **438-226**  
S[4-6] **437-598** XL[16] **437-822** 3X[26W-28W] **438-628**  
M[8-10] **437-602** 1X[18W-20W] **437-990**  
reg. \$49.99  
**\$39.99 the set**

❖ **Knit Cardigan**  
Ivory cotton-blend cardigan with crew neck, button front, long sleeves and ribbed hem and cuffs. Cotton/nylon/spandex. Center back length: 22½" on M; 24" on 1X. Machine wash, dry flat. Imported.  
XS[0-2] **428-707** L[12-14] **428-730** 2X[22W-24W] **428-783**  
S[4-6] **428-711** XL[16] **428-745** 3X[26W-28W] **428-798**  
M[8-10] **428-726** 1X[18W-20W] **428-779**  
reg. \$46.99  
**\$36.99**



❖ **Pleated Skirt**  
Navy pleated mid-calf-length skirt with lining, flat-front waist and elastic-back waistband. 100% polyester. Inseam: 30" on all sizes. Machine wash, line dry. Imported.  
XS[0-2] **426-250**  
S[4-6] **426-264**  
M[8-10] **426-279**  
L[12-14] **426-360**  
XL[16] **426-389**  
1X[18W-20W] **428-669**  
2X[22W-24W] **428-673**  
3X[26W-28W] **428-688**  
reg. \$46.99  
**\$36.99**

Serenity Gems Layered Necklace sold on page 148. Shoes not sold.





## golden hour

### ◆ Drawstring Blouse

Golden yellow blouse with V-neck, long sleeves with elastic cuff and adjustable drawstring at bottom hem. Features a ladder lace trim at sleeve seams. 100% polyester. Center back length: 24" on M; 26" on 1X. Machine wash, line dry. Imported.

- XS(0-2) 428-874
- S(4-6) 428-889
- M(8-10) 428-893
- L(12-14) 428-908
- XL(16) 428-912
- 1X(18W-20W) 428-927
- 2X(22W-24W) 428-931
- 3X(26W-28W) 428-946

reg. \$46.99  
**\$36.99**

Jeans not sold.



### ◆ Abstract Print Top

Blue and purple marble-print top with round neckline, short sleeves and a relaxed, flowy fit. Modal/spandex. Center back length: 21" on M; 23" on 1X. Machine wash and dry. Imported.

- XS(0-2) 428-950
- S(4-6) 428-965
- M(8-10) 428-970
- L(12-14) 429-335
- XL(16) 429-498
- 1X(18W-20W) 429-517
- 2X(22W-24W) 429-521
- 3X(26W-28W) 429-536

reg. \$39.99  
**\$29.99**

Jeans not sold.



Jeans not sold.

### ◆ Pearl Collar Top

Dusty rose textured blouse with pearlesque trim on collar and pearlesque button cuff, button-down front and long sleeves. 100% polyester. Center back length: 26" on M; 28" on 1X. Machine wash, line dry. Imported.

- XS(0-2) 784-657
- S(4-6) 784-661
- M(8-10) 784-695
- L(12-14) 784-714
- XL(16) 784-748
- 1X(18W-20W) 784-752
- 2X(22W-24W) 784-767
- 3X(26W-28W) 784-771

reg. \$46.99  
**\$36.99**

## pearly picks

### ◆ Pearl-Trim Pullover

Crew-neck pullover with pearlesque trim on front and long sleeves. Polyester/cotton. Center back length: 25" on M; 27" on 1X. Machine wash, line dry. Imported.

reg. \$46.99  
**\$36.99 each**

- |                     |                     |
|---------------------|---------------------|
| Green               | Magenta             |
| XS(0-2) 784-456     | XS(0-2) 784-528     |
| S(4-6) 784-460      | S(4-6) 784-551      |
| M(8-10) 784-475     | M(8-10) 784-566     |
| L(12-14) 784-480    | L(12-14) 784-570    |
| XL(16) 784-494      | XL(16) 784-585      |
| 1X(18W-20W) 784-590 | 1X(18W-20W) 784-623 |
| 2X(22W-24W) 784-604 | 2X(22W-24W) 784-638 |
| 3X(26W-28W) 784-619 | 3X(26W-28W) 784-642 |





❖ **Rib Knit Tank Dress and Cardigan**  
 Plum soft-brushed knit ribbed tank dress with matching open-front cardigan. Polyester/spandex. Center back length for cardigan: 36" on M; 37" on 1X. Center back length for dress: 35" on M; 36" on 1X. Machine wash and dry. Imported.  
 XS(0-2) 784-164  
 S(4-6) 784-179  
 M(8-10) 784-198  
 L(12-14) 784-236  
 XL(16) 784-308  
 1X(18W-20W) 784-331  
 2X(22W-24W) 784-350  
 3X(26W-28W) 784-365  
 reg. \$49.99  
**\$39.99 the set**

# plum perfect

Get set with the must-wear shade of the season.

2-PIECE SET

wear as a set or separately.



Grey tank and jeans not sold. Shoes not sold.

# lightweight layer

❖ **Lightweight Anorak Jacket**  
 Black heathered terry anorak with contrast solid rib material on pocket, cuff and hem; long sleeves, front pockets, and double-layer hood with drawstring. Features inner elastic cording at waist with toggle that can be cinched to define shape. Body: cotton/polyester. Trim: cotton/spandex. Center back length: 34" on M; 35½" on 1X. Machine wash, dry flat. Imported.

XS(0-2) 785-209      XL(16) 785-342  
 S(4-6) 785-213      1X(18W-20W) 785-414  
 M(8-10) 785-323      2X(22W-24W) 785-429  
 L(12-14) 785-338      3X(26W-28W) 785-433  
 reg. \$56.99

**\$44.99**



3-PACK



❖ **3-Pack Scallop-Edge Socks**  
 Includes black, grey and ivory socks. Polyester/spandex. Fits shoe sizes 6-10. Machine wash and dry. Imported.  
 785-539 reg. \$16.99  
**\$12.99 the pack**

❖ **Sporty Clog**  
 Tan slip-on clog with sporty, chunky outsole, adjustable strap and buckle detail. Platform outsole: 1" L. Man-made materials. Imported.  
 6 785-596    9 785-653  
 7 785-600    10 785-687  
 8 785-615    11 785-710  
 reg. \$49.99  
**\$39.99**







# modern glamour

Jewel tones and geometrical shapes combine for one bold design.



**NEW**

**Acqua  
Rose  
Jewels  
Collection**  
Colored  
stones set  
in goldtone.

**Necklace**  
Two-row  
necklace.  
18 1/2" L with  
3 1/2" extender.  
**506-526**  
reg. \$29.99  
**\$22.99**

**Linear  
Earrings**  
Approx.  
2" L drops.  
Pierced.  
**506-545**  
reg. \$16.99  
**\$12.99**

**Bracelet**  
Approx.  
7 1/2" L  
with  
1" extender.  
**506-621**  
reg. \$16.99  
**\$12.99**

**Ring**  
Approx.  
3/4" L.  
**6 506-636**  
**8 506-640**  
**10 506-799**  
reg. \$12.99  
**\$9.99**





**Serenity Gems Collection**  
Semi-precious stones set in goldtone.

**Layered Necklace**  
Three-layer necklace with green aventurine, tiger's eye, red agate and amethyst stones. Longest layer: approx. 22" L with 3/4" extender; shortest layer: approx. 17" L.  
428-836  
reg. \$16.99  
**\$12.99**

## such a gem

Semi-precious beauties that inspire healing, optimism and compassion.



**Bracelet**  
Stretches to fit most.  
Grey/Labradorite 428-860  
Green/Aventurine 428-855  
Red/Quartz 428-840  
reg. \$16.99  
**\$12.99 each**

**Spring Awakening Watch** Leatherlike strap, 9" L. Goldtone case with colored dial, 37mm diam. Water-resistant to 3 ATM. reg. \$39.99

**\$29.99 each**



Mint 428-821

White 428-802

Blush 428-817





**bright blooms**  
...ablaze with sparkle.

**Blushing Bloom Pavé Collection**  
Crystal pavé casting with a peach-colored stone set in silvertone.

<b>Necklace</b> 16½" L with 3½" extender. Pendant, 1¼" L. Lobster closure. <b>785-730</b> reg. \$16.99 <b>\$12.99</b>	<b>Earrings</b> Pierced studs, approx. ¾" L. <b>785-744</b> reg. \$16.99 <b>\$12.99</b>	<b>Ring</b> ½" W. Sizes: 6 <b>785-835</b> 8 <b>785-869</b> 10 <b>785-888</b> reg. \$12.99 <b>\$9.99</b>
--	--	--



**brilliant butterflies**  
...surrounded by glimmer.

**ALL NEW**  
**Fluttering Butterfly Collection**

White enamel and rose-colored glass accent stones set in goldtone.

**Necklace**  
With pavé stones. 16½" L with 3½" extender. Pendant, approx. 1" L. **509-362**  
reg. \$12.99  
**\$9.99**

**Earrings**  
Approx. 1¼" L drops. Pierced. **509-377**  
reg. \$9.99  
**\$7.99**





**ALL NEW**

**Filigree Fusion Collection**

Filigree-patterned metals.

**Necklace**

Rose goldtone, silvertone and goldtone, plus pavé stones. 20" L with 3½" extender. Pendant, 2½" L. Lobster closure.

**509-420**  
reg. \$19.99

**\$14.99**

**Earrings**

Rose goldtone, silvertone and goldtone, plus pavé stones. 2" L drops. Pierced.

**509-449**  
reg. \$16.99

**\$12.99**

**Stretch Bracelet**

Goldtone. ½" W. Stretches to fit most.

**509-472**  
reg. \$16.99

**\$12.99**

**ALL NEW**

**Roots of Love Necklace**

Glass pavé stones set in silvertone. 16½" L with 3½" extender. Pendant, approx. 1" L.

**509-525**  
reg. \$12.99

**\$9.99**

**Heart Harmony Necklace**

Glass pavé stones set in rose goldtone. 16½" L with 3½" extender. Pendant, approx. ¾" L.

**509-506**  
reg. \$12.99

**\$9.99**

**Divine Brilliance Cross Necklace**

Glass pavé stones set in silvertone. 16½" L with 3½" extender. Pendant, approx. 1¼" L.

**509-510**  
reg. \$12.99

**\$9.99**



soulful sentiments

Keep what's meaningful to you close to your heart.





necklace and earring sets

Blush/  
Rose Quartz/  
Rose Goldtone  
429-560

Purple/  
Amethyst/  
Silvertone  
429-555

Mint/  
Aventurine/  
Goldtone  
429-540

**Gem Spring Glimmers Necklace and Earring Set**

Semi-precious teardrop pendants with spring charms. Necklace, 16½" L with 3½" extender. Pendant, ½" L. Lobster closure. Pierced drops, 1" L. reg. \$22.99  
**\$16.99 each set**

**spring charm**

Adorn yourself with charming symbols of the season.

**Gem Spring Glimmers Bracelet**

Set of two with 10 spring charms total, colored beads and pearly details. Stretches to fit most.

429-574  
reg. \$19.99  
**\$14.99 the set**



set of 2



**flower power**

Bring on the pretty pastels.

necklace and earring set

**Spring Petal Blossom Collection**  
Flower castings in brushed goldtone with colored enamel.

**Necklace and Earring Set**  
16½" L with 3½" extender. Pierced studs, approx. ½" L.  
784-370 reg. \$24.99

**\$19.99 the set**

**Drop Earrings**  
1½" L. Pierced.  
Blue 784-384  
Rose 784-418  
reg. \$16.99

**\$12.99 each pair**

**Earrings**  
1½" L. Pierced.  
White 784-422  
Rose 784-437  
reg. \$16.99

**\$12.99 each pair**







petal to  
the metal

Gleam on with bold blooms.

**Flourish Hoop Earrings**  
Goldtone. Approx. 1" L. Pierced.  
431-475  
reg. \$12.99  
**\$9.99**



**Sunflower Drop Earrings**  
Silvertone. Approx. 2½" L. Pierced.  
431-422  
reg. \$12.99  
**\$9.99**



**Petal Bloom Statement Earrings**  
Goldtone with clear stone accents.  
Approx. 2½" L. Pierced. 431-069  
reg. \$12.99  
**\$9.99**



**Fleur de Luxe Collection**  
Goldtone with pink enamel and  
crystal stone and pearly accents.

**Necklace and  
Earring Set**  
16½" L with 3½" extender.  
Pendant, approx. 1" L. Pierced  
earrings, approx. ¾" L.  
106-360  
reg. \$19.99  
**\$14.99 the set**

**Ring**  
Approx. ¾" W.  
6 108-071  
8 108-397  
10 108-488  
reg. \$12.99  
**\$9.99**

necklace and  
earring set

set of 2 hairpins

**Hairpin Set**  
Set of two.  
Approx. 2" L.  
108-526  
reg. \$12.99  
**\$9.99 the set**

**Bracelet**  
7¼" L with  
1" extender.  
108-033  
reg. \$12.99  
**\$9.99**

sparkling splendor

Majestic florals blossom with dewy crystals and pearly embellishments.





**Dragonfly Necklace and Earring Set**  
Goldtone with crystal pavé accents. 16 1/2" L with 3 1/2" extender. Pendant, approx. 3/4" L. Lobster closure. Pierced studs, 1/2" L.  
**785-084**  
reg. \$12.99  
**\$9.99 the set**

necklace and earring sets

**Queen Bee Necklace and Earring Set**  
Goldtone with crystal pavé accents. 16 1/2" L with 3 1/2" extender. Pendant, approx. 3/4" L. Lobster closure. Pierced studs, 1/2" L.  
**785-031**  
reg. \$12.99  
**\$9.99 the set**

**Symbols of Spring Bracelets Set** Set of three chain bracelets with charms and pearlesque accents set in goldtone. 7 1/4" L with 1" extender. Charms, 1/2" L. Lobster closure. **785-103** reg. \$16.99  
**\$12.99 the set**



set of 3

**Symbols of Spring Stretch Ring Collection** Goldtone with colored enamel. Stretches to fit most. Approx. 3/4" L. reg. \$12.99  
**\$9.99 each**



Flower  
**785-012**

Ladybug  
**784-934**

Bee  
**784-972**

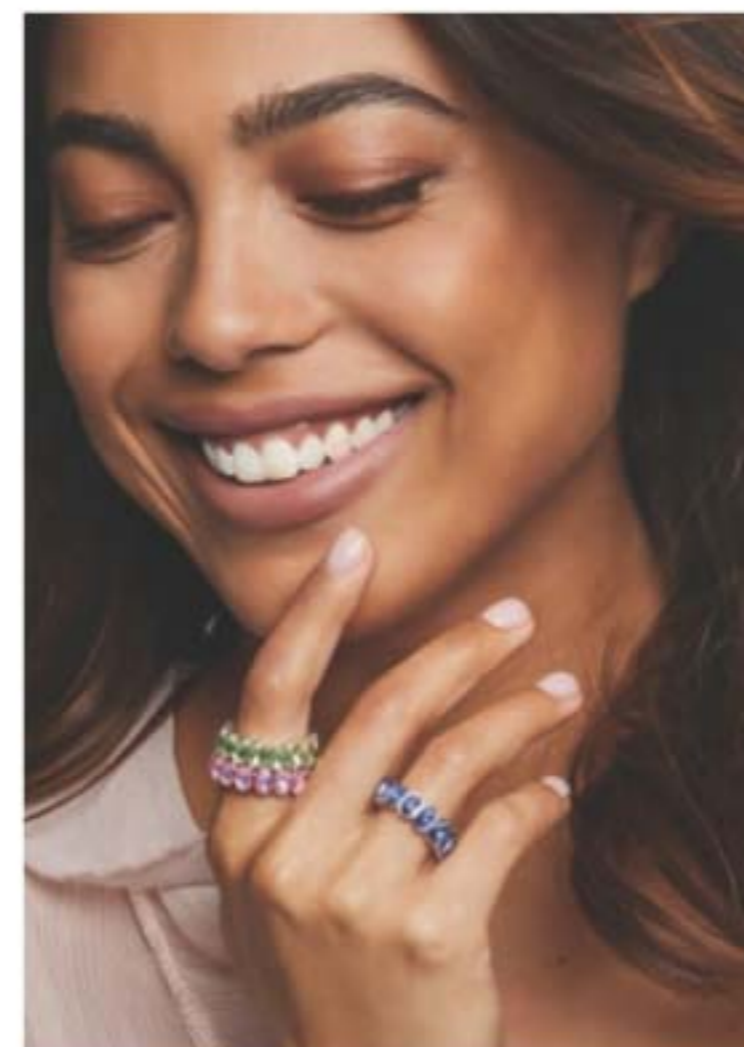

## stack on the shimmer

Make an impact with glistening glamour.



**Spring Radiance Eternity Band Ring**  
Colored glass stones. 1/4" L. reg. \$16.99  
**\$12.99 each**

Blue/Silvertone  
Sizes: 6 **433-645** 8 **433-650** 10 **433-721**

Green/Silvertone  
Sizes: 6 **433-960** 8 **435-050** 10 **435-064**

Clear/Silvertone  
Sizes: 6 **435-360** 8 **435-409** 10 **435-451**

Pink/Goldtone  
Sizes: 6 **435-466** 8 **435-743** 10 **435-891**

## shades of the season

A brilliant cluster of vibrant colors exudes the essence of spring.

necklace, earring and ring set



**Spring Radiance 3-Piece Set**  
Three-piece set with multicolor glass stone clusters set in silvertone. Necklace, 16 1/2" L with 3 1/2" extender. Pierced drops, approx. 1" L.

Ring Sizes:  
6 **435-963**  
8 **436-003**  
10 **436-037**  
reg. \$22.99  
**\$16.99 the set**





## treasured trios

Heart-warming designs with pearly accents.



**Pearly Heart Collection**  
Goldtone with pearly accent stones.

**Trio Necklace**  
16½" L with 3½" extender. Heart trio pendant, approx. 1" L.  
**757-620**  
reg. \$12.99  
**\$9.99**

**Ring**  
Approx. ½" W.  
6 **757-640**  
8 **757-654**  
10 **757-673**  
reg. \$9.99  
**\$7.99**

**Trio Pull-Cord Bracelet**  
One size fits most; adjustable pull cord. Smallest heart, ¼" L; largest, ½" L.  
**757-635** reg. \$12.99  
**\$9.99**

## clip art

Sweet and sparkling adornments.



hair clip and earring set



**Puffed Heart Hair Clip and Earring Set**  
Goldtone. Clip, 3½" L. Piercing studs, ½" L.  
**757-688** reg. \$16.99  
**\$12.99 the set**



**Natural Blush Collection**  
Goldtone with blush-colored beads and goldtone accents.

**Beaded Teardrop Hoops**  
2½" L. Pierced.  
**785-950**  
reg. \$12.99  
**\$9.99**

**Beaded Bracelets**  
Set of three. With semi-precious rhodonite beads, white marbled beads and coin pendant. Stretches to fit most.  
**786-038**  
reg. \$19.99  
**\$14.99 the set**

**Beaded Necklace**  
With semi-precious agate beads and pearlesque beads. 16½" L with 3½" extender.  
**785-892**  
reg. \$19.99  
**\$14.99**

**Ring Set**  
Set of three. Brushed goldtone with the look of a semi-precious stone.  
Sizes: 8 **786-057**  
6 **786-042** 10 **786-061**  
reg. \$16.99  
**\$12.99 the set**

## at first blush

Welcome the season with a beautiful blend of rosy pink hues.



set of 3 bracelets

set of 3 rings





# beachy beauties

Pops of pastels paired with oceanic hues lend a fresh take on coastal.

**NEW**

**Coastal Elegance Collection**  
Colored beads set in goldtone.

**Ring**  
Hammered texture. Approx. 1" W.  
Sizes:  
6 507-556  
8 507-609  
10 507-632  
reg. \$16.99  
**\$12.99**



**Earrings**  
Hammered texture. 2½" L drops. Pierced.  
507-518  
reg. \$16.99  
**\$12.99**



set of 3

**Bracelet Set**  
Set of three. With shells, glass stones and pearlesque accents. Two with lobster closure: 7¼" L with 1" extender; one stretch. 507-541  
reg. \$16.99  
**\$12.99 the set**



**Layered Necklace**  
Three-row necklace, with shells, glass stones and pearlesque accents. 16½" L with 3½" extender. Lobster closure. 507-317  
reg. \$24.99  
**\$19.99**



**Drop Earrings**  
Hammered texture. 2" L drops. Pierced.  
507-522  
reg. \$16.99  
**\$12.99**



# THE WOW DEAL

5-PIECE SET  
ONLY \$50

\$134 VALUE  
564-398

Anew Platinum Age Delay Serum  
1 fl. oz. \$45 value

Rice Water Bright Facial Cleansing Lotion  
6.7 fl. oz. \$14 value

Isa Knox Anew Clinical  
Revitalize & Reveal  
Resurfacing Lotion for Body  
5 fl. oz. \$34 value

Skin So Soft Pure Nature  
Revitalizing Shower Gel  
12 fl. oz. \$20 value

Skin So Soft Pure Nature  
Revitalizing Body Cream  
12 fl. oz. \$21 value

BRIGHTEN UP AND BOOST YOUR  
BEAUTY. REDEFINE YOUR EYES AND  
LIPS, AND REVITALIZE YOUR BODY.  
LOOK AND FEEL GREAT ALL OVER.



Enjoy special prices and offers with an Avon account or Ambassador.

© 2025 The Avon Company. All rights reserved.

CAMPAIGN 6, 2025  
THE AVON COMPANY  
165 BROADWAY, NY, NY 10006

[avon.com](http://avon.com)



Brochure effective until \_\_\_\_\_



See our commitment at  
[www.avon.com/animal-welfare](http://www.avon.com/animal-welfare)

**RETURN POLICY** If you are not satisfied, return any item within 45 days. View Avon's full 45-Day Return Policy at [avon.com/shipping-returns](http://avon.com/shipping-returns).