

AWOON

CAMPAIGN 7

+
Our gift
to you
details inside



take care of your skin
naturally!

Scan. Shop. Share.

Shop the way you want to shop. Watch special video features, try our virtual makeover tool and play with all our makeup.

- Find your perfect shade.
- Share your faves.
- Discover something new!



Scan the QR code and experience the catalog right on your phone!

AVON.COM at your fingertips.

C.7

14 GOTTA GET IT!

All your beauty faves in one collection.

15 SKIN CARE

See results with high-performance formulas.

47 WELLNESS

Caring for mind, body and spirit.

55 MAKEUP

Your must-haves to keep you looking beautiful.

97 FRAGRANCE

Find your new signature scent.

126 JEWELRY

Jewelry styles that will elevate your look.

148 FASHION

It's chill time, and Studio 1886 is cool, casual and cozy.

164 HOME

Powerful cleaning solutions for your home.

170 BATH & BODY

Pamper and refresh for that head-to-toe glow.

219 DAILY ESSENTIALS

Everyday go-to's that you just can't live without.

a natural alternative
to retinol



FREE

try-it sizes of
FARM RX BAKUCHIOL CREAM,
.33 fl. oz., and
EYE CREAM, .17 fl. oz.*,
with any purchase on pages 6–13.

*Limited quantities.
Full sizes sold
on pages 5 and 7.

NEW

Plant-based bakuchiol,
now in a daily moisturizer.



Beauty
that's simply
natural



Naturally derived skin care and body care can help soothe irritated skin because it has nourishing ingredients you want—without many of the unsafe ingredients you don't. Discover all the ways to keep your skin care green and clean, so your skin looks fresh and glowing...and feels blissfully serene.



92%
natural

SCAN.
SHOP.
SHARE.



Farm Rx Bakuchiol Cream
Moisturizing cream with bakuchiol, a plant-based alternative to retinol, and a blend of botanical extracts clinically tested to reduce the look of wrinkles instantly and visibly improve firmness and elasticity in two weeks. Vegan formula is hypoallergenic, dermatologist-tested and suitable for sensitive skin. 3.04 fl. oz.
004-044 reg. \$44
\$29.99



FREE! TRY-IT SIZES of Farm Rx Bakuchiol Cream and Eye Cream with any purchase on pages 6–13. Limited quantities. Details, page 3.

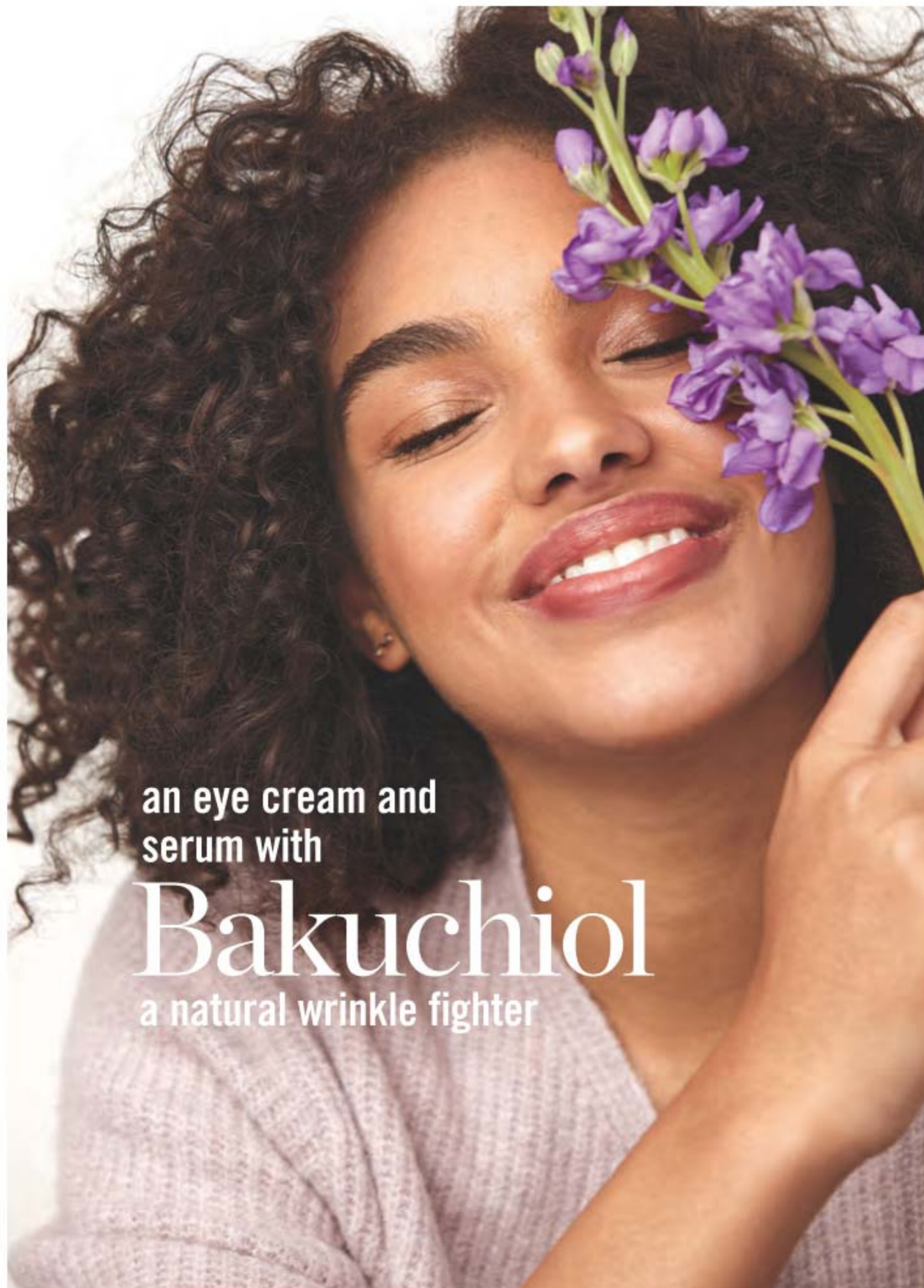

an eye cream and serum with

Bakuchiol

a natural wrinkle fighter

A GENTLE PLANT-BASED ALTERNATIVE TO RETINOL

that helps visibly reduce wrinkles and discolorations without the same irritation... and does not promote photosensitivity, so it can be used during the day!



Farm Rx Bakuchiol Eye Cream

Hydrating and revitalizing formula visibly reduces dark circles, fine lines and wrinkles, without irritating the delicate eye area, for a smoother, brighter and firmer look. 1.01 fl. oz. **954-537 reg. \$37 \$29.99**

Farm Rx Bakuchiol Serum

Concentrated lightweight oil-textured formula penetrates the skin's surface to target fine lines, wrinkles and dullness without irritation. See smoother, younger and more radiant-looking skin. 1.01 fl. oz. **954-594 reg. \$44 \$34.99**

FREE! TRY-IT SIZES of Farm Rx Bakuchiol Cream and Eye Cream with any purchase on pages 6–13. Limited quantities. Details, page 3.



go green for healthy-looking skin



FARM RX SUPER GREENS

Vegan skin care with natural plant-based ingredients, like **broccoli sprouts, brussels sprouts, green tea and moringa oil** to nourish skin.

Farm Rx Super Greens Cooling Gel

Use as a lightweight moisturizer to help soothe and cool skin, or apply thicker, after serum, as a mask to hydrate overnight as needed. 3.04 fl. oz. **953-268 reg. \$37 \$29.99**

Farm Rx Super Greens Multivitamin Moisture Cream

Locks in essential nourishing moisture. Use daily after cleansing, serums and treatments. 3.04 fl. oz. **953-272 reg. \$37 \$29.99**

go green for calmer skin



GREEN GODDESS

Your fix for stressed-out skin, it's a **CBD-infused** facial oil that helps skin feel blissfully soothed.

Green Goddess Facial Oil

Use AM/PM, after cleansing and serum. For extra-dry skin, use after cream or gel moisturizers.

- 99% natural ingredients
 - 100mg broad-spectrum CBD
 - suitable for sensitive skin
 - rich in omega fatty acids and vitamin E • fragrance-free
 - vegan • hypoallergenic
 - dermatologist-tested • no THC
- .95 fl. oz. **287-507 reg. \$50 \$34.99**



FREE! TRY-IT SIZES of Farm Rx Bakuchiol Cream and Eye Cream with any purchase on pages 6–13. Limited quantities. Details, page 3.



TO USE: Smooth a few drops onto damp skin and let dry. Use alone or layer over or under your favorite moisturizer or CBD cream.

Veilment CBD Dry Body Oil
 Lightweight, nongreasy and quickly absorbed. Nourishes skin with instantly replenishing hydration while it helps reduce redness and soothe irritation so skin looks healthy and radiant. Hypoallergenic. Dermatologist-tested. Fragrance-free. No THC. 3.7 fl. oz. 408-224 reg. \$37 \$30

NO mineral oil, parabens, sulfates, phthalates, triclosan or THC.



10 FREE! TRY-IT SIZES of Farm Rx Bakuchiol Cream and Eye Cream with any purchase on pages 6–13. Limited quantities. Details, page 3.

CBD soothers

Our CBD-infused formulas help soothe dry, stressed-out, sensitive skin so it feels cool, calm and collected.



Veilment CBD Nourishing Body Cream
 Leaves skin feeling soothed, soft and nourished. Light jasmine scent. No THC. 5 fl. oz. 333-685 reg. \$33

Veilment CBD Soothing & Nourishing Body Cream
 Concentrated formula. Distressed skin feels soothed, and looks smoother and healthier. Light geranium scent. No THC. 1.7 fl. oz. 333-226 reg. \$33

\$29.50 each



Enjoy these special prices and exclusive offers only when you shop with an Avon Representative.



Veilment CBD Cooling Body Roll-On Gel
 With 100mg CBD, cooling menthol and nourishing essential oils for soothing relief, and an easy roll-on design to target any area of dry-skin discomfort. No THC. 2.5 fl. oz. **958-456** reg. \$24 **\$20**

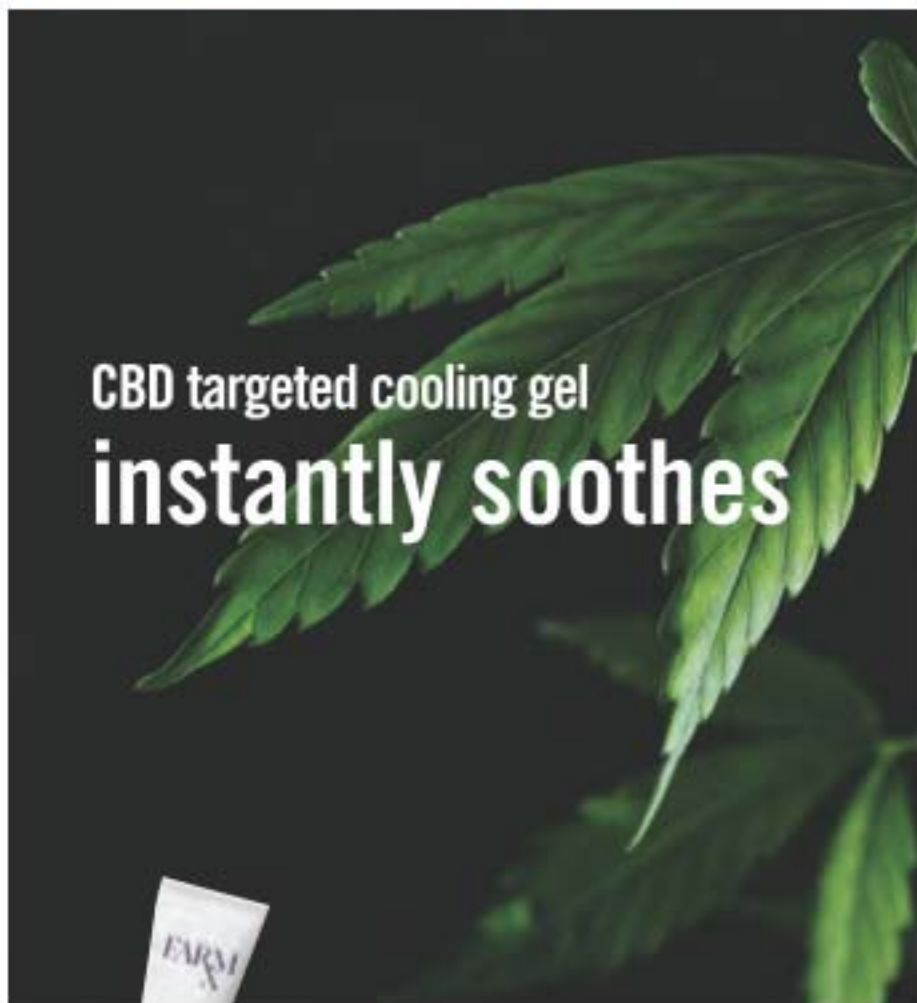

CBD targeted cooling gel
instantly soothes

hemp naturally nourishes

VEILMENT ULTRA-NOURISHING HEMP SEED OIL

A naturally derived oil enriched with **omega-3-6-9 fatty acids** and **vitamin E** to help naturally nourish, hydrate and soften as it cleanses, for the look of healthy radiance.

Shower Shake

Creamy yet light, milky dual-phase formula infused with hemp seed oil and gentle cleansers. Shake before use. No CBD or THC. 10.1 fl. oz. **157-363** reg. \$23 **\$18**

Dry Body Oil

Light, easily absorbed. Helps deeply nourish and hydrate dry and irritated skin. Fragrance-free. Hypoallergenic. No CBD or THC. 5 fl. oz. **564-106** reg. \$35 **\$28**



Enjoy these special prices and exclusive offers only when you shop with an Avon Representative.



FREE! TRY-IT SIZES of Farm Rx Bakuchiol Cream and Eye Cream with any purchase on pages 6–13. Limited quantities. Details, page 3.



GOTTA GET IT!

❖ Daily Pick-Me-Ups Set

- fmg Glimmer Longwear Gel Eyeliner in Tornado, .21 oz. net wt.
- Anew Power Serum Try-It Size, .24 fl. oz.
- fmg Glimmer Lip Glaze in Shine, .3 fl. oz.
- Veilment Hemp Seed Oil Ultra-Nourishing Lip Balm in Clear, .14 oz. net wt.
- Senses Antibacterial Hand Gel in Fresh Cucumber & Melon, 2.5 fl. oz.
- Comes in resealable bag.

852-574



ONLY \$10

WITH ANY \$40 PURCHASE
\$40.50 VALUE

Due to unforeseen demand, Avon reserves the right to substitute products of equal or greater value.

SKIN CARE

Want to see *fewer wrinkles?*
More *lift?* Or just a *radiant complexion?*
Our high-performance collections can
help you meet (+ exceed) your
#SKINCAREGOALS.

Isa Knox Anew LX Ultimate

Infused with paeonol, our unique extract harvested at its peak from rare peonies in a patented compound specially formulated for a rejuvenated look beyond the ultimate.



Isa Knox Anew LX Ultimate Rejuvenating Day Cream
This multipurpose paeonol-infused day cream visibly reduces wrinkles and improves the look of elasticity, radiance and skin texture. With nutmeg to help visibly even skin tone and soothe skin. 1.7 fl. oz. **630-900**
reg. \$50
\$39.99

Isa Knox Anew LX Ultimate Rejuvenating Dual Night Cream
Two-step cream infused with paeonol and macadamia oil. Volume Cream with rice bran extract to help visibly plump skin. Firming Cream with peptides to support production of collagen and elastin. Each, .85 fl. oz. **629-308**
reg. \$50
\$39.99

Isa Knox Anew LX Ultimate Rejuvenating Eye Serum
Infused with paeonol and niacinamide to help visibly reduce fine lines around the eye area and de-puff under-eye bags. 1 fl. oz. **630-915**
reg. \$50
\$39.99

Isa Knox Anew LX Ultimate Rejuvenating Serum
The luxurious serum, infused with paeonol and ceramides, visibly improves elasticity, radiance and skin texture, and reduces the appearance of fine lines and wrinkles for a younger, smoother, firmer look. 1.35 fl. oz. **630-752**
reg. \$56
\$44.99



Model is wearing
Isa Knox Anew LX Ultimate
Lip Balm in Red.

With glossy oil for silky-smooth lips.

Isa Knox Anew LX Ultimate Lip Balm
Wear alone or over lipstick. Each, .12 oz. net wt. Red **318-974**
Pink **318-917**
reg. \$25
\$19.99





see **firmer,**
smoother skin
in just **one week***

Isa Knox LXNEW Platinum Sculpting Oil Serum

Hibiscus extract-infused serum, with collagen-boosting peptides and rejuvenating antioxidants, helps visibly smooth wrinkles and tighten facial contours for a firmer, smoother, more lifted look. Hypoallergenic. 1.35 fl. oz. **318-720 reg. \$56 \$44.99**

Isa Knox LXNEW Platinum Sculpting Day Cream

Infused with moisturizing hibiscus extract and smoothing ceramide, visibly tightens facial contours and reduces wrinkles for a firmer, smoother, more sculpted look. Hypoallergenic. 1.7 fl. oz. **318-845 reg. \$50 \$39.99**

Isa Knox LXNEW Platinum Sculpting Night Cream

With firming hibiscus extract, ceramide, squalane and shea butter, visibly tightens facial contours and reduces wrinkles for a firmer, smoother, more defined look. Hypoallergenic. 1.7 fl. oz. **318-850 reg. \$50 \$39.99**

Isa Knox LXNEW Platinum Sculpting Eye Cream

Hibiscus extract-infused formula with hydrating panthenol and revitalizing antioxidants leaves the delicate eye area looking firmer, brighter, more defined. Ophthalmologist-tested. .84 fl. oz. **318-883 reg. \$50 \$39.99**

SCAN.
SHOP.
SHARE.



innovative formulas with
organic **hibiscus extract**
help skin look **lifted**
from every angle



*Based on a consumer-perception test.

ULTIMATE combats multiple signs of aging



Multi-Performance Day Cream Broad Spectrum SPF 25
1.7 oz. net wt.
156-993 reg. \$42
\$23.99



Multi-Performance Night Cream
1.7 oz. net wt.
157-162
reg. \$42
\$23.99

NEW

Same formula as regular size!

Jumbo-Size Day Cream Broad Spectrum SPF 25
2.5 oz. net wt.
997-573 reg. \$52
\$29.99



GET 50% MORE than our regular full size!

Multi-Performance Eye System

Visibly smooths crow's-feet and de-puffs under-eye bags. Cream, .5 oz. net wt. Elixir, .09 oz. net wt.
353-254
reg. \$42
\$23.99



Supreme Dual Elixir

A superior serum and precious oils. Follow with Advanced Performance Crème and see a difference in even the most advanced signs of aging. Serum/Oil, .67 fl. oz. each.
588-421 reg. \$60
\$38.99



Supreme Advanced Performance Crème

With Black Pearl Extract. See a dramatic difference in deep wrinkles and skin radiance. 1.7 oz. net wt.
442-483 reg. \$60
\$38.99



ANew Ultimate Regimen Set

Includes three full-size moisturizers plus one try-it-size serum.

- **Day Cream Broad Spectrum SPF 25** 1.7 oz. net wt.
- **Night Cream** 1.7 oz. net wt.
- **Eye System** Cream, .5 oz. net wt. Elixir, .09 oz. net wt.
- **Anew Power Serum** .24 fl. oz.

4-PIECE BOXED KIT
885-723
reg. \$128
\$54.99



PLATINUM skin looks lifted and firmer



Day Cream Broad Spectrum SPF 25
1.7 oz. net wt.
064-110
reg. \$42
\$23.99

NEW

Same formula as regular size!

Jumbo-Size Day Cream Broad Spectrum SPF 25
2.5 oz. net wt.
881-326 reg. \$52
\$29.99



GET 50% MORE than our regular full size!

ANew Platinum Regimen Set

Includes three full-size moisturizers plus one try-it-size serum.

- **Day Cream Broad Spectrum SPF 25** 1.7 oz. net wt.
- **Night Cream** 1.7 oz. net wt.
- **Eye & Lip Cream** .5 oz. net wt.
- **Anew Power Serum** .24 fl. oz.

4-PIECE BOXED KIT
732-639
reg. \$128
\$54.99



Night Cream
1.7 oz. net wt.
610-045
reg. \$42
\$23.99



Firm and Sculpt Cream for Neck and Chest

Use PM after cleansing.
1.7 oz. net wt.
395-294
reg. \$42
\$23.99



Eye & Lip Cream
Dual applicator.
.5 oz. net wt.
328-072
reg. \$42
\$23.99





rev up your regimen with boosters

Isa Knox LXNEW Clinical Booster Pore Perfector

Visibly reduces pores and blemishes in 15 minutes. 1 fl. oz. 727-963 reg. \$40
\$22.99

Isa Knox LXNEW Clinical Booster Microbiome Balance

Visibly reduces redness in 15 minutes so skin looks healthier. 1 fl. oz. 727-978 reg. \$40
\$22.99

Isa Knox LXNEW Clinical Booster Moisture Lock

Instant hydration that lasts for 72 hours. 1 fl. oz. 727-982 reg. \$40
\$22.99



Isa Knox Anew Clinical Revitalize & Reveal Intensive Peel

An intensive resurfacing peel similar to pro acid peels. With AHA (28.3%) and PHA (8.1%) to soothe and moisturize skin as it exfoliates so skin looks more youthful and radiant. 1 fl. oz. 780-025 reg. \$45
\$26.99



Isa Knox Anew Clinical Revitalize & Reveal Resurfacing Expert Smoothing Fluid

79% as effective as a pro micro-dermabrasion without the same irritation. 1 fl. oz. 729-416 reg. \$44
\$26.99



the wrinkle wrangler retinol

Isa Knox Anew Clinical Line Eraser with Retinol Targeted Treatment

In just one week, the look of deep lines is smoothed and resurfaced. Use PM. .67 fl. oz. 729-397 reg. \$40
\$22.99

Isa Knox Anew Clinical Line Eraser with Retinol Treatment

100% of women showed improvement in the look of fine lines and wrinkles. Use AM/PM. 1 oz. net wt. 729-382 reg. \$45
\$26.99



Isa Knox Anew Clinical Revitalize & Reveal Extra Strength Retexturizing Peel

Results similar to a 35% pro glycolic peel.* 30 fragrance-free pads. 2" diam. 729-420 reg. \$40
\$22.99



*In 6 out of 8 attributes tested over a 7-week period.

Isa Knox Anew Clinical Revitalize & Reveal Advanced Wrinkle Corrector

In just two weeks, wrinkles appear reduced. 1.7 fl. oz. 729-401 reg. \$40
\$22.99



the skin plumper collagen

**Isa Knox Anew Clinical
Collagen Booster
Eye Lift Pro Dual Eye System**

With a peptide complex to help boost collagen production. In one week, eye area looks lifted, firmer and tighter. Gel, .33 fl. oz. Cream, .33 fl. oz. **729-435 reg. \$40 \$22.99**



**Isa Knox Anew Clinical
Collagen Booster
Microneedling Polisher**
At-home skin-resurfacing alternative to micro-dermabrasion and micro-needling procedures. Visibly diminishes pores, fine lines and wrinkles. Skin looks smoother and more radiant. Vegan formula. 1.7 fl. oz. **798-592 reg. \$34 \$18.99**

**Isa Knox Anew Clinical
Collagen Booster
Rejuvenating Serum Ampoules**
Powerful peptide blend boosts natural production of collagen. Capsulated single-use ampoules keep formula fresh and potent. Vegan formula. 60 ampoules, .008 fl. oz. each. **803-077 reg. \$62.50 \$49.99**

give your regimen
a power boost

Anew Power Serum
Visibly improves wrinkles, radiance, firmness and texture. Use AM and PM after cleansing, as your treatment before moisturizing. 1 fl. oz. **417-187 reg. \$45 \$26.99**



**Anew Clinical
Absolute Even
Multi-Tone
Skin Corrector**
9 out of 10 women saw a dramatic improvement in skin tone for flawless-looking skin. 1 oz. net wt. **173-271 reg. \$44 \$26.99**



**Skinvincible
Day Lotion
Broad Spectrum
SPF 50**
Avon's highest sunscreen protection with 24-hour moisture. Use AM. 1 oz. net wt. **419-065 reg. \$40 \$22.99**



**Skinvincible
Deep Recovery Cream**
Lessens the look of age damage in weeks. Use PM. 1 oz. net wt. **418-370 reg. \$40 \$22.99**

glow with it

Our expanded Vitamin C collection helps reveal the look of radiance all over every inch of you.

After cleansing skin, use alone or after Dry Body Oil to visibly enhance an all-over glow.

Massage in all over body after shower for a silky finish.



Anew Vitamin C Dry Body Oil
Soothing sunflower seed and jojoba oils help keep skin feeling supple. 3.4 fl. oz.
157-067
reg. \$34
\$19.99

Anew Vitamin C Illuminating Body Serum
Light-reflecting pigments leave skin looking luminous. 6.7 fl. oz.
157-071 reg. \$34
\$19.99

VITAMIN C now for all over your body!



Anew Vitamin C Overnight Radiant Mask
Visibly improves texture and boosts radiance. Apply after cleansing, treating and moisturizing. 1.7 fl. oz. 157-086
reg. \$36
\$19.99



SKIN CARE



Anew Vitamin C Overnight Lip Mask
Leave-on lip mask leaves lips looking smoother and more supple overnight. .7 oz. net wt. 157-689 reg. \$34
\$14.99



Anew Vitamin C Smoothing Lip Scrub
Gently buffs and smooths lips. With vitamin C and sugar crystals. .7 oz. net wt. 157-727 reg. \$34
\$14.99

essential Vitamin C family

Reveal the look of natural radiance

Anew Vitamin C Illuminating Priming Moisturizer
Fragrance-free. With natural citrus extracts. Use after Brightening Serum. Wear alone or under makeup. 1.7 fl. oz. **868-508** reg. \$34 **\$18.99**

ESSENCE MAGAZINE
2021 BEAUTY AWARD
WINNER



Anew Vitamin C Brightening Eye Cream
With vitamin C and niacinamide. Visibly reduces dark circles. Under-eye area looks brighter and more even-toned. .5 fl. oz. **868-512** reg. \$34 **\$18.99**

VITAMIN C see instantly brighter skin

Anew Vitamin C Brightening Serum
Skin looks visibly energized and brightened with the power of 10% pure vitamin C. Use AM and PM. Noncomedogenic. 1 fl. oz. **936-406** reg. \$44 **\$24.99**



SKIN CARE

Anew Vitamin C Warming Peel
Dual exfoliation, with vitamin C flakes and natural seeds, gently buffs skin with a warming sensation when activated with water, opening pores to remove impurities. 3.4 fl. oz. **936-425** reg. \$27 **\$15.99**



Anew Vitamin C Antioxidant Lip Treatment
Nourishes lips with vitamins C and E. Lips look and feel smooth, conditioned... and youthful! .13 oz. net wt. **784-547** reg. \$14 **\$7.99**

INSTANT EYE OPENER
with caffeine & cooling ceramic tip



Instantly boosts hydration around the eye area by 3X

Anew Hydra Fusion De-Puffing Eye Serum
Eyes look and feel refreshed. .5 fl. oz.
283-760 reg. \$34
\$18.99

HYDRA FUSION what your skin's been thirsting for

Anew Hydra Fusion 1.5% Hyaluronic Acid Serum
Skin looks instantly plumped with our highest concentration of hyaluronic acid. 1 fl. oz.
517-740
reg. \$44
\$24.99



Anew Hydra Fusion Cleansing Micellar Water
Gently lifts dirt, oil and makeup while boosting hydration. No need to rinse off. 10.1 fl. oz.
284-933
reg. \$14
\$8.99



Anew Hydra Fusion Nighttime Facial Treatment
Visibly plumps skin. Increases moisture by 3X. Relaxing rose scent. 1.7 oz. net wt.
167-030 reg. \$34
\$18.99



Anew Hydra Fusion Gel Cream
Skin appears smoother, refreshed and plumped with lasting hydration. 1.7 oz. net wt.
283-736
reg. \$34
\$18.99



Anew Hydra Fusion Daily Beauty Defense Broad Spectrum Sunscreen Lotion SPF 50
Featherlight feel. Use after moisturizing. 1.7 fl. oz.
167-026 reg. \$34
\$18.99



ISA KNOX LXNEW CLEAN

an innovative collection of customized cleansers with skin-nourishing ingredients formulated for your skin type. Free from parabens, synthetic fragrances and dyes, and mineral oil.



SCAN.
SHOP.
SHARE.



Cleansing Brush

Includes one brush head. Requires two AA batteries (not included).

679-266
reg. \$47
\$28.99

Cleansing Brush Refills

Contains two brush heads.

679-270
reg. \$18
\$11.99

NORMAL, DRY AND COMBINATION SKIN

Balancing Gel Cleanser

Gel to foam. With moisturizing panthenol (vitamin B5). Mild amino acid-based ingredients derived from coconut help gently remove oil and impurities while rebalancing skin.

5 fl. oz. 718-010
reg. \$12
\$9.99

NORMAL, DRY AND COMBINATION SKIN

Nourishing Cream Cleanser

Infused with panthenol (vitamin B5), rosemary and soapwort extracts. Gently removes impurities and makeup while restoring moisture.

5 fl. oz. 717-990
reg. \$12
\$9.99

OILY TO NORMAL SKIN

Soothing Whipped Oil Cleanser

Mild amino acid-based ingredients derived from coconut eliminate impurities and excess oil without leaving any residue. Soothes with panthenol (vitamin B5) and aloe.

5 fl. oz. 718-025
reg. \$16
\$12.99

NORMAL, DRY, COMBINATION AND OILY SKIN

2-in-1 Exfoliating Cleansing Balm

Melts away makeup and impurities. Enriched with panthenol (vitamin B5) and bamboo stem powder.

Use with included spatula. 3.5 oz. net wt. 718-006
reg. \$30
\$24.99

Enjoy these special prices and exclusive offers only when you shop with an Avon Representative.

a refreshing splash of hydration



belif
believe in truth

Aqua bomb
hydrating toner

For all skin types? Yes!

Refreshing splash of instant hydration that floods the skin with moisture

Sodium hyaluronate moisturizes for smoother-looking skin

Dermatologically tested

With Baobab, Honeysuckle, helps aqua formula, helps original formula

200 ml / 6.7 fl. oz.



95%
of women
agreed their
skin feels
hydrated
and moist
after use*

NEW

aqua bomb hydrating toner

For an extra boost of hydration
Lightweight water-based toner with super-hydrating hyaluronic acid, soothing honeysuckle flower extract and moisture-enhancing baobab tree seed extract. Free of sulfates, parabens and phthalates. Leaves skin looking soft and smooth with a healthy-looking glow. Use after cleansing, before serum and moisturizer. 6.75 fl. oz. **952-974 reg. \$33**
\$28

*In a consumer-perception test of those who expressed an opinion.
Enjoy these special prices and exclusive offers only when you shop with an Avon Representative.





70% increase
in hydration*



the true cream aqua bomb

For dryness, dullness & uneven texture
This ultralight, water-based, refreshing gel cream bursts upon application to instantly cool skin and release a flood of weightless moisture. Helps visibly improve skin elasticity. Skin looks healthy, smooth and supple. Suitable for sensitive skin.
Full size, 1.68 fl. oz. **235-709 reg. \$42 \$38**
Try-it size, .84 fl. oz. **446-618 reg. \$24 \$22**

84% of
people said
tired skin
felt soothed
and calmed
in just
7 days**



the true cream aqua bomb aloe

For redness, irritation & dryness
A moisturizing gel-cream with aloe vera extract to instantly soothe skin, plus a multi-level blend of hyaluronic acid that penetrates different layers for intense hydration, and vitamin E to visibly smooth texture and even tone.
Full size, 1.69 fl. oz. **788-284 reg. \$42 \$38**

*Based on a clinical study.
**Based on a consumer-perception study.

26 hours of
intense hydration*



the true cream moisturizing bomb

For dryness, loss of elasticity & firmness
A lightweight yet indulgent cream, with a comforting, cushiony, whipped texture, envelops skin with intense, long-lasting moisture. Skin looks and feels smooth, supple and deeply nourished. Suitable for sensitive skin.
Full size, 1.68 fl. oz. **498-124 reg. \$42 \$38**
Try-it size, .84 fl. oz. **498-139 reg. \$24 \$22**



the true serum resurfacing PHA/AHA 10%

For dullness and uneven tone and texture
With PHA/AHA 10%, helps gently and effectively exfoliate dead surface skin cells to visibly improve skin tone and texture and reveal a fresher, more youthful appearance. With energizing honeysuckle. Apply after cleansing. Follow with any belif moisturizer.
Full size, 1.69 fl. oz. **927-769 reg. \$55 \$45**

the true serum revitalizing niacinamide/amino acids solution 10%

For elasticity and loss of firmness and the look of pores
With niacinamide, amino acids solution and a special blend of herbs, helps shrink the look of pores. Rose hip oil helps visibly firm. Apply after cleansing. Follow with any belif moisturizer.
Full size, 1.69 fl. oz. **927-716 reg. \$55 \$45**



aqua bomb jelly cleanser

For dryness, dullness and uneven texture
Jelly to foam. Amino acids and glycerin-based cleansing agents gently remove makeup without stripping skin of moisture.
5.41 fl. oz. **445-353 reg. \$31 \$28**



moisturizing eye bomb

For dryness, loss of elasticity and firmness
Lightweight, refreshing eye cream cools on contact. Helps keep eye area looking firm, resilient and smooth. .84 fl. oz. **445-478 reg. \$53 \$48**

aqua bomb mist

For an extra boost of hydration

Ultrafine, lightweight cooling mist hydrates skin for a radiant, healthy glow. With chickweed, an herb known to soothe skin. Full size with refill. Each, 2.02 fl. oz.

514-721 reg. \$38
\$34 set of 2



aqua bomb sleeping mask

For dull, dry, fatigued skin

Locks in moisture with unique jelly-pudding texture! Replenishes with explosive hydration for smoother, more supple-looking skin and a healthy glow. 2.53 oz. net wt.

514-717 reg. \$38
\$34



ENERGIZING FRAGRANCES FROM BELIF

SKIN CARE

a refreshing burst of spring

the garden eau de parfum

fresh + vibrant

Sparkling bergamot and dewy spring blossoms are wrapped in white musk for an unforgettable fragrance with a bright, buoyant feeling. 1.7 fl. oz

589-485 reg. \$55
\$45



an enticing walk in the woods

the woods eau de parfum

fresh + sweet

Invigorating floral greens. A burst of lemon zest and dewy bamboo, with fresh-picked pear blossom and water lily, wrapped in the sophisticated warmth of amber and musk for a fresh, revived feeling. 1.7 fl. oz.

012-020 reg. \$55
\$45



Rice Water Bright Rice Bran Gentle Exfoliating Cleanser

Daily scrub with organic rice bran powder, rice bran oil and hydrated silica for gentle exfoliation to remove impurities and help skin feel soft and look fresh and radiant. 10 fl. oz. **376-865** reg. \$15.99 **\$12.99**



Rice Water Bright Foaming Cleanser

Cleanses and moisturizes in one. Lathers up into a creamy foam. With rice water and soapwort extract that leave skin looking clear and bright. 10 fl. oz. **508-093** reg. \$13 **\$11**



Rice Water Bright Cleansing Facial Wipes

Refreshing at home and on the go. With rice extract to moisturize while cleansing. Removes eye makeup. 50 sheets. **508-108** reg. \$11 **\$9**



A. Jeju Aloe Fresh Soothing Mist

Instantly soothing and cooling facial mist for face or body, with 90% aloe vera extract. Oil-free, quickly absorbed. After cleansing, spray wherever skin feels dry. 4.4 fl. oz. **925-379** reg. \$16 **\$12.99**

B. Jeju Aloe Fresh Ice Soothing Face Mask

Moisturizing gel-cream face mask with Jeju aloe extract. Can be refrigerated for enhanced cooling. Soothes sun irritation. Refreshing and nonsticky. Apply sheet after cleansing, leave on for 10 minutes and gently pat remaining cream into face. .77 oz. net wt. **925-675** reg. \$4.20 **\$3.50**

C. Jeju Aloe Fresh Soothing Gel

With 99% aloe vera extract, instantly hydrates and soothes dry, sensitive skin. Infused with nine other soothing herb extracts: chamomile, spearmint, lemon balm, rosemary, lavender, bergamot, basil, sage and oregano. Non-sticky absorption. For face and body. 10.1 fl. oz. **869-447** reg. \$8 **\$6.99**

D. Jeju Aloe Fresh Ice Soothing Gel

3-in-1 gel with aloe vera extract. Use as moisturizer, soothing after-sun care or facial pack. Can be refrigerated or frozen for enhanced cooling, perfect for summer. Apply to dry, sensitive, irritated areas of face and body. 10.1 fl. oz. **925-402** reg. \$11 **\$8.99**



More than just a trendy beauty ingredient— it's known to **relieve irritated skin, strengthen the skin barrier and gently moisturize.** In fact, cica was named “tiger grass” after tigers were discovered rolling in it to heal their wounds.



NEW

Cica Eye Cream
With soothing cica extract and wrinkle-smoothing pro-retinol, helps to moisturize and firm the dry, delicate area around eyes. With ceramide and pro-vitamin B5 to lock in and enhance moisture. Hypoallergenic.
.84 fl. oz.
952-940
reg. \$48
\$40



Amino Clear Bubble Foaming Cleanser
With amino-acid-based ingredients to unclog pores and clean away dead skin cells.
5 fl. oz.
243-134
reg. \$16
\$12



A. Cica Peptide Ampoule
For skin that needs firming. With a concentrated blend of cica and peptides, helps energize, smooth and firm skin. Dermatologically tested. Suitable for sensitive skin. Use after cleansing, before moisturizing with Cica Recovery Cream.
1.52 fl. oz. **210-258**
reg. \$45
\$36

B. Cica Recovery Cream
For extra-dry and damaged skin. With strengthening ceramide.
1.7 fl. oz. **508-055**
reg. \$42
\$34



C. Daily Repair Cica Moisturizing Lip Balm
Soothes dry, sensitive lips. Moisturizing cica-infused oil glides over lips to keep them soft and smooth. Free of fragrance and mineral oil. Suitable for sensitive skin. Dermatologically tested.
.14 oz. net wt.
399-160 reg. \$14
\$12

D. Intensive Face Mask Cica Peptide
Helps calm troubled skin. With concentrated cica and peptides like the Ampoule for visibly soothed, smooth, naturally glowing skin. Fabric sheet mask gently adheres to skin without irritation. After cleansing, before moisturizing, leave on for 10–15 minutes.
1.35 fl. oz.
399-247 reg. \$3
\$2.50

Clarifying Spot Healing Patches
Tea tree leaf helps promote skin clarity. Clear plaster band soothes and protects skin from contaminants.
24 patches.
243-540
reg. \$3
\$2.50



UNPARALLELED
LUXURY
 FOR YOUR SKIN



**MISSION LUXEREVE
 SERUM**

A deluxe regenerating serum formulated to help boost skin elasticity and firmness for the smoothest, most youthful-looking skin ever. Use AM/PM, after Mission Luxereve Essence and before moisturizing with Mission Luxereve Cream. 1.01 fl. oz.
635-754 reg. \$225
\$180

**MISSION LUXEREVE
 CREAM**

Enriched with luxurious oils and other moisturizing ingredients, this indulgent cream helps skin look smoother, firmer and radiantly healthy, for a more youthful, sculpted appearance. Use AM/PM, after Mission Luxereve Serum. In AM, follow with sunscreen. 1.76 oz. net wt.
635-740 reg. \$350
\$280

A skin-revitalizing essence

Deep hydration to prep skin for the **Mission Luxereve** regimen as it enhances the regimen's rejuvenating power and smooths skin.



So light yet luxurious, this essence includes a special fermentation complex derived from natural ingredients for concentrated, lasting moisture.



**MISSION LUXEREVE
 ESSENCE SET**

Deluxe skin care collection includes:

- **Full-size Mission Luxereve Essence**
 Use AM/PM after cleansing, before Mission Luxereve Serum and Cream. 3.72 fl. oz.
- **Try-it-size Serum**, .23 fl. oz.
- **Try-it-size Cream**, .17 oz. net wt.

514-702 reg. \$106
\$85 the set

Your most luxurious regimen ever is now complete



MISSION LUXEREVE EYE CREAM SET

Anti-aging eye care set includes:

- **Eye Cream**
Luxurious yet lightweight. Helps visibly restore firmness and elasticity around the eyes. Use with Eye Massagers, after Face Cream. .53 oz. net wt.
- **Rose Quartz Eye Massagers**
Set of natural stone massagers to soothe and cool eye area, helping to relieve fatigue for a refreshed look. Ergonomically designed to use all around upper and lower areas: small side for acupressure; larger side for massage.

779-996 reg. \$188
\$150 the set



After cleansing with **Foaming Wash**, apply **Essence**. Follow with **Mission Luxereve Serum**.

MISSION LUXEREVE FOAMING WASH SET

Deluxe set includes:

- **Mission Luxereve Foaming Wash** (full size)
Removes pore-clogging impurities while leaving skin feeling clean, moisturized and refreshed. Preps skin for the Mission Luxereve regimen with the power of natural fermentation while it deeply hydrates and smooths skin. 5 fl. oz.
- **Mission Luxereve Essence** (try-it size) .67 fl. oz.

779-518 reg. \$81
\$65 the set

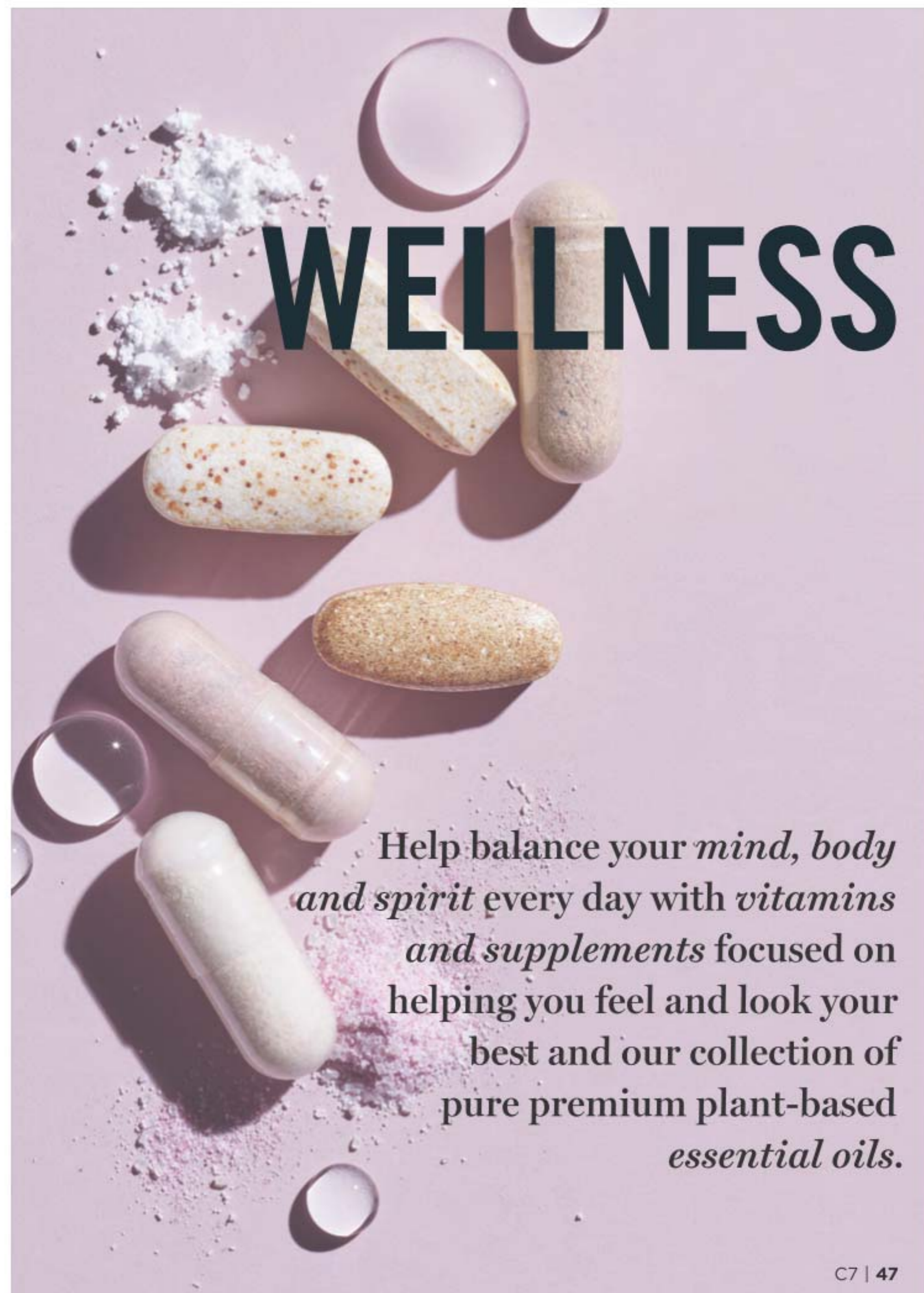

Help balance your *mind, body and spirit* every day with *vitamins and supplements* focused on helping you feel and look your best and our collection of pure premium plant-based *essential oils*.

Boost your well-being, soothe your spirit enhance your mood



EXPERIENCE AVON PURE Expertly crafted, highly concentrated, pure premium-quality, plant-derived, essential oils. Some call it aromatherapy. You'll call it pure bliss. Free of parabens, gluten, phthalates and sulfates.

AVON PURE ESSENTIAL OILS use with diffuser



Grapefruit
Natural energizer.
Brightens up
your day.
Grapefruit peel
oil. .34 fl. oz.
098-796
reg. \$23
\$18



Peppermint
Cooling.
Stimulating.
Refreshing.
Invigorating.
Pep up!
.34 fl. oz.
098-820
reg. \$23
\$18



Rosemary
Stuck in
neutral? This
will help you
get going.
Rosemary
leaf oil. .34 fl. oz.
915-410
reg. \$31
\$25



Eucalyptus
Refreshes
the mind.
Rejuvenates
the senses.
.34 fl. oz.
098-724
reg. \$20
\$16



Lavender
Calms and
soothes. Helps
with balance
and restfulness.
.34 fl. oz.
098-710
reg. \$27
\$22



good vibes are in the air

AVON PURE ESSENTIAL OILS
Single notes to use
with diffuser on this
page (or diffuser on
page 50) to scent your
home and fill your
space with your favorite
pure essential oils.
Not for use on skin.

Avon Pure Diffuser
LED light-up diffuser with
three different settings
releases a fine mist of
essential oil and water into
the air so that you can
easily fill your space with
the essence of the oils.
6 1/2" H. USB connection.
915-424
reg. \$39
\$31



get your zen on

AVON PURE ESSENTIAL OILS
Blended oils to use with diffuser on this page (or diffuser on page 49) and fill your space with the benefit of your favorite pure essential oils. Not for use on skin (this page only).



SCAN.
SHOP.
SHARE.



Sweet Dreams
Create a serene environment for restful thoughts. With lavender and chamomile. .34 fl. oz.
098-891 reg. \$31
\$25

Zen
Awaken an allover sense of tranquility. With lavender, peppermint and chamomile. .34 fl. oz.
098-910 reg. \$31
\$25

Happiness
Infuse the air with joy and exhilaration. With grapefruit, lemon and sweet orange. .34 fl. oz.
098-906 reg. \$20
\$16

Avon Pure Essential Oil Case
Fits up to 48 essential oils and roll-ons. Man-made material with easy maintenance. Two padded stackable trays for added protection of glass bottles. Includes handle and all-around zipper. 8 1/4" L x 6 1/8" W x 7 1/2" H.
179-470
reg. \$51
\$41



Easily store and safely transport your essential oils.*

*Contents not included. Essential Oils sold separately.

AVON PURE ROLL-ON ESSENTIAL OILS

Pop a rollette in your pocket or purse and instantly transform your day wherever you go with the perfect blend of oils. Contains sweet almond oil, a carrier oil.

HOW TO USE: Apply roll-on directly to skin to experience the benefits.

Focus
With lemon peel oil and rosemary leaf extract. .34 fl. oz.
098-925
reg. \$24
\$19

Head-Aid
With peppermint and eucalyptus. .34 fl. oz.
100-453
reg. \$24
\$19

Aches Away
With peppermint and rosemary leaf extract. .34 fl. oz.
100-420
reg. \$24
\$19

Energize
With grapefruit peel oil, sweet orange peel oil and rosemary leaf extract. .34 fl. oz.
100-415
reg. \$24
\$19

De-Stress
With lavender and peppermint. .34 fl. oz.
098-963
reg. \$24
\$19

re:tune

INNER BEAUTY*

Beauty starts at your very core. re:tune Inner Beauty helps you feel good on the inside so you can look great on the outside.

Frances Largeman-Roth, RDN and AVON Wellness Ambassador



SCAN.
SHOP.
SHARE.



re:tune

INNER BEAUTY
HAIR, SKIN & NAIL HEALTH

Helps protect skin and build healthier hair and nails*
DIETARY SUPPLEMENT 40 TABLETS

“Hair and nails can take a hit with age or stress. Inner Beauty has a supplement to deliver nutrients to help protect skin and build healthier hair and nails.”

re:tune Inner Beauty Hair, Skin & Nail Health
Antioxidants, biotin and nutritional building blocks to promote a healthy response to skin stressors while helping build healthy hair, skin and nails.* 60 tablets.
396-908 reg. \$42 \$33

*These statements have not been evaluated by the Food and Drug Administration. This product is not intended to diagnose, treat, cure or prevent any disease.
†With reduced dietary intake and exercise.



re:tune Inner Beauty Metabolism Boost
A natural, plant-based energy and metabolism booster that helps you burn more calories.*† 60 vegetarian capsules.
907-195 reg. \$35 \$28



re:tune Inner Beauty Ideal Cleanse
AM + PM multi pack. Helps cleanse your body of toxins for healthy digestion and helps reset your metabolism in just three days.*
Three servings: nine AM capsules, nine PM tablets.
396-950 reg. \$25 \$20



re:tune Inner Beauty Hunger Block
Help reduce your food cravings for hours* with a naturally sourced super fiber that can absorb up to 50 times its weight in water. 60 vegetarian capsules.
906-920 reg. \$31 \$25



re:tune Inner Beauty Hydration
Supercharge your water for optimal hydration, more energy and to boost skin health. Contains the ideal balance of electrolytes, minerals, B vitamins and antioxidants.* Berry flavored. 20 packets.
966-140 reg. \$27 \$22



re:tune Inner Beauty Restful Sleep
A natural, non-habit-forming supplement to help you get your beauty sleep and wake up refreshed.* With magnesium, hops, chamomile and melatonin. 60 vegetarian capsules.
006-487 reg. \$25 \$20

SCAN.
SHOP.
SHARE.



re:tune Inner Beauty Collagen Booster
Supports healthy collagen production for firmer-looking radiant skin.* Add one scoop to water, juice or coffee. Unflavored. 2.65 oz. net wt. (75 g).
906-901 reg. \$69 \$56

GET WINTER READY

Help your body stay healthy all winter long with everyday vitamins, minerals and supplements all at incredible prices!



re:tune Daily Essentials Omega-3*
Supports a healthy heart†; contains EPA and DHA omega-3 fatty acids from fish and algae oil without the fishy odor or aftertaste. 60 softgels. **952-352 reg. \$15**

re:tune Daily Essentials Eye Health*
Provides support for healthy eyes with lutein from marigolds and antioxidant-packed vitamin A as beta-carotene.† Contains extracts of bilberry, tomato and acerola cherry. 60 softgels. **951-906 reg. \$15**

NOW ONLY \$9.99 EACH

*These statements have not been evaluated by the Food and Drug Administration. This product is not intended to diagnose, treat, cure or prevent any disease.

*While Supplies Last



re:tune Daily Essentials Vitamin C*
Provides antioxidants that can protect the body from free-radical damage and support overall immune health.† 500 mg of vitamin C with rose hips. 100 tablets. **952-166 reg. \$11**



re:tune Daily Essentials Digestive Health*
Includes two probiotic strains to help nurture and support healthy intestinal flora for good digestion.† Shelf-stable probiotic blend. Acid-resistant. 100 capsules. **951-026 reg. \$11**

SCAN.
SHOP.
SHARE.



re:tune Daily Essentials Bone Health*
Includes vitamin D to help your body absorb calcium to support healthier teeth and bones.† 60 tablets. **951-959 reg. \$11**

NOW ONLY \$7.99 EACH

MAKEUP

It's more than just pretty pops of color.
It's *lipstick* that makes a beautiful impact,
foundation that lets the real you shine through
and *eyeshadow* that *ignites your sparkle...*
now you're ready to take on the world!

*Try before you buy with our virtual
makeover tool at Avon.com/category/makeup*



Long-wearing retractable liners for eyes, lips and brows.

fmg Glimmer Liners

Creamy, smooth formulas glide on effortlessly with all-day comfortable wear. Rich pigments provide vivid, opaque color laydown. Fade-resistant. Comes off easily with soap and water or makeup remover (Waterproof). Each, .01 oz. net wt. reg. \$9 **\$3.99 each**

GLIMMER

UP! NEW chic packaging! NEW trendy shades! Same great long-wearing vivid color!

Featured shades: Cream Eyeliner in Emerald Green and Starry Night and Brow Definer in Dark Brown.

GLIMMER LINERS



fmg Glimmer Eyeliner
Define eyes perfectly.

Available in Diamond: Finely milled pearl provides dimension and subtle sparkle that makes eyes dazzle!

Cream: Dimensional shades with a subtle sheen finish.

NEW SHADES & FORMULA!

Waterproof: Rich, no-budge shades. Smudge-, transfer-, sweat- and waterproof.



DIAMOND Olive 331-940	DIAMOND Sterling 331-960	DIAMOND Black Ice 331-610	DIAMOND Brown Sugar 331-568	DIAMOND Sugar Plum 331-625	DIAMOND Purple Rain 332-071
DIAMOND Twilight Sparkle 331-553	DIAMOND Teal Sparkle 331-606	DIAMOND Smoky Diamond 331-280	CREAM Blackest Black 334-366	CREAM Cosmic Brown 334-351	CREAM Majestic Plum 334-313
CREAM Starry Night 334-347	CREAM Emerald 334-332	CREAM Saturn Grey 334-328	WATERPROOF Smoky Grey 332-162	WATERPROOF Blackest Night 332-143	WATERPROOF Midnight Blue 332-158
NEW! WATERPROOF Seafoam Green 334-241	NEW! WATERPROOF Blue Skies 334-237	WATERPROOF Brown Chocolate 332-124	Packaging may vary.		



NEW SHADES & FORMULA!

fmg Glimmer Lipliner
Super-precise application for high-definition, sculpted lips. Prevents feathering and extends the wear of lip color. Fade-resistant. Matte finish.

NEW! Honey Peach 327-721	NEW! Lava Red 327-740	NEW! Candy Apple 327-903	NEW! Passion Red 327-650
Au Naturel 330-318	Simply Spice 330-614	Perfect Plum 330-887	Red Brick 330-451
Merlot 330-284	Pink Bouquet 330-356		



fmg Glimmer Brow Definer
Create fine hair-like strokes, for the most natural looking brow. Infused with nourishing castor oil, aiding in hair growth and with coconut oil, leaving brows feeling soft and smooth. Creamy formula blends into brows with ease. Smudge-, transfer-, sweat- and waterproof.

Tawny 331-128	Light Blonde 331-109	Blonde 331-113
Light Brown 331-151	Dark Brown 331-147	Brunette 331-242

Enjoy these special prices and exclusive offers only when you shop with an Avon Representative.

CURATED COLOR

fmg Glimmer Eyeshadow Quad

Perfectly pigmented shadows in matte, satin and shimmer finishes. Creamy soft powder formula hugs lids with rich color for all-day wear, without the fallout. Buildable, medium-to-full coverage. .21 oz. total net wt. reg. \$15
\$11.99



Goddess 901-330



Idol 900-975



Maven 884-750



Minx 885-738



Muse 880-459



Temptress 884-731



Siren 901-493



Vixen 901-474



Mistress 883-902



Darling 880-789

Featured shade:
Darling.

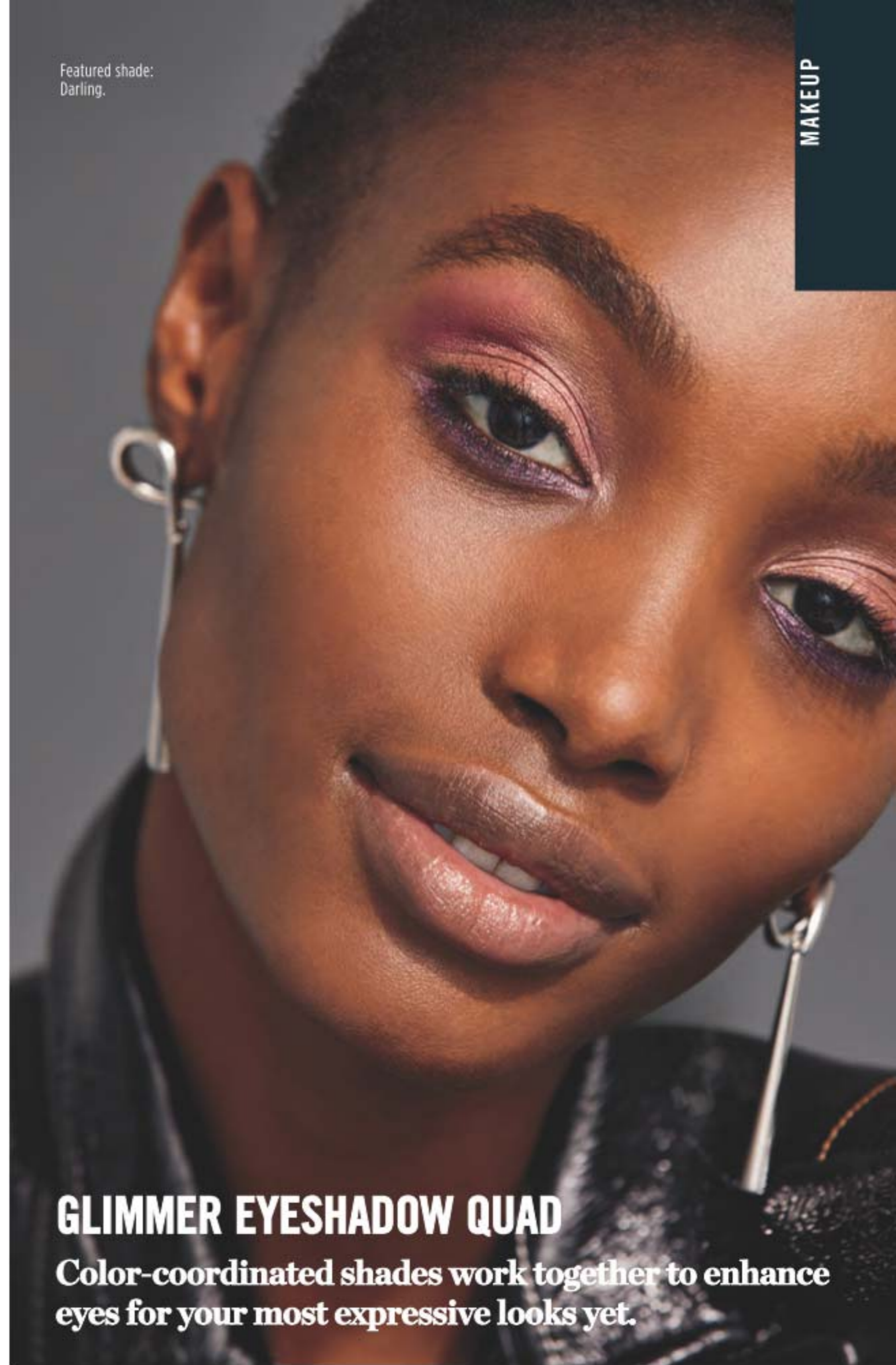

MAKEUP

GLIMMER EYESHADOW QUAD

Color-coordinated shades work together to enhance eyes for your most expressive looks yet.

Enjoy these special prices and exclusive offers only when you shop with an Avon Representative.

GLIMMER EYE



Dragonfly
923-342

Lids look shimmery
all day and night.

fmg Glimmer Longwear Gel Eyeshadow

Long-wearing, creamy weightless formula with delicate pearls that capture and reflect light. Seamless, buildable coverage, never looks heavy or cakey. Crease- and smudge-proof. Fade-resistant. .21 oz. net wt.

reg. \$12
\$9.99



Dragonfly
923-342



Firefly
910-040



Electric
Jellyfish
924-956



Bronze
Butterfly
924-937



Tornado
906-969

High-performance creamy
color wears all day.

fmg Glimmer Longwear Gel Eyeliner

Richly pigmented formula dries to an intense matte finish. Use as an eyeshadow base to amp up overlaying colors. Full, opaque coverage. Smudge- and flake-proof. Fade-resistant. .21 oz. net wt. reg. \$12

\$9.99



Tornado
906-969



Windswept
907-051



Tumbleweed
907-324



Rainstorm
907-066



MATTE SATEEN
Moonstone 448-549

Vivid stay-all-day
shimmery color.

**fmg Glimmershadow
Liquid Eyeshadow**

Long-wearing, no-smudge, no-crease, buildable formula with no messy fallout. Sheer wash of sateen color to full-on glittery wow. Water-resistant. Paraben-, phthalate- and sulfate-free. .07 fl. oz. reg. \$12

\$8.49

Available in 3 ultrafine pearl finishes:
Matte Sateen, Shimmer or Glitter.



MATTE SATEEN
Citrine
451-120



MATTE SATEEN
Pink Sapphire
448-591



MATTE SATEEN
Sunstone
434-015



MATTE SATEEN
Moonstone
448-549



MATTE SATEEN
Tiger's Eye
500-585



MATTE SATEEN
Jasper
500-566



SHIMMER
Rose Gold
469-095



SHIMMER
Bronze Age
469-100



SHIMMER
Iron Violet
469-061



SHIMMER
Crystal Lilac
479-040



SHIMMER
Pink Topaz
479-150



GLITTER
Diamond Dust
478-866



GLITTER
Ultramarine
469-042



GLITTER
Fool's Gold
469-076



GLITTER
Peach Sapphire
469-057

SWIPE
GLIMMER
DONE

MAKEUP



GLIMMER LIP



Plump your pout instantly.

fmg Glimmer Lip Plumper

Volulip™ plumps, softens and moisturizes lips. Dimensional wet shine. Non-sticky creamy formula with hydrating castor seed oil and antioxidant vitamin E. No stinging or burning, just fuller lips! Shiny gloss finish gives hours of wear without feathering. Universally flattering, brilliant shade. Refreshing peppermint scent.

.3 fl. oz. **Brilliance 691-130**

reg. \$12

\$9.99

BEFORE



AFTER



Drench lips in dimensional shine, glimmering color and instant moisture.

fmg Glimmer Lip Glaze

Smooth, lip-hugging texture gives hours of wear without feathering. Non-sticky creamy formula with antioxidant vitamin E. Buildable sheer-to-medium coverage with lustrous glossy finish. .3 fl. oz.

reg. \$11

\$8.99

Shine 691-145	Glow 691-240	Glisten 691-179	Sparkle 691-217
Sheen 691-236	Dazzle 691-221	Flash 691-183	Gleam 691-198

Flash 691-183



Hibiscus 898-021



SCAN.
TRY.
LOVE.

Enticing and inspiring spectrum of 20 versatile and expressive shades.

fmg Glimmer Satin Lipstick

Lightweight, smooth and creamy formula. Infused with antioxidant pomegranate extract. Buildable medium-to-full coverage. Soft satin finish. .10 oz. net wt.

reg. \$11

\$8.49

Earth Angel 886-734	Windstorm 883-845	Fog 888-225	Cyclone 890-566	Sierra Sunset 890-805
Luna 895-170	Thunderbird 895-295	Celestial 895-352	Blaze 896-880	Whirlwind 895-424
Firebolt 895-443	Poppy 897-651	Songbird 897-647	Rose Angel 897-939	Wildflower 898-040
Hibiscus 898-021	Wildrose 898-533	Violet Night 898-548	Nova 898-552	Thunder 898-844

Featured shade:
fmg Glimmer Lip
Glaze in Flash.

MAKEUP

PLUMPED-UP
SHINE



Renegade Ruby 494-281

Dual-ended lip stain with all-day wear & saturated color.

2-in-1 Lip Tattoo Lip Line & Fill Duo

No smudging, feathering or budging. Infused with sunflower seed oil to help hydrate lips. Paraben-, gluten-, phthalate- and sulfate-free. Vegan. .05 fl. oz. **reg. \$13 \$10.49**



Gnarly Nude 494-425
Rebel Raspberry 494-243
Renegade Ruby 494-281



Inked Rose 494-239
Pinup Plum 494-277
Misunderstood Merlot 494-300



Peach Bellini 074-470

Addictive gourmand scents and ultra shine.

Avon Crave Lip Gloss
Vitamin E formula moisturizes, smooths and softens lips. .3 fl. oz. **reg. \$9 \$5.99**



Peach Bellini 074-470
Salted Caramel 074-485
French Toast 047-903



Birthday Cake 050-231
Strawberry Glaze 054-347
Chocolate Brownie 047-937



PYT 250-572

A nude pout for every party.

Birthday Balm Lip Crayon

Butter-soft with a sheer hint of color and shine. Moisturizing formula with non-GMO shea butter for soft, supple lips. Paraben-, phthalate-, gluten- and mineral oil-free. .1 oz. net wt. **reg. \$12 \$10.49**



Lovin' Life 250-553
Birthday Suit 250-606
PYT 250-572



Surprise! 250-697
Birthday Post 253-385
Fine Wine 252-389



Red Symphony 522-434

Polished shine, instant hydration and visibly plump lips.

fmg Ink High-Gloss Lacquer
With seven naturally-derived essential oils: sweet almond, borage seed, calendula, chamomile flower, lavender, rose flower and rosemary leaf oil. .17 oz. net wt. **reg. \$21 \$17**



Frozen Beige 500-748
Coral Moment 506-071
Rose Happening 506-330



Pink of Me 506-550
Red Symphony 522-434
Plum Candy 522-449



A burst of vivid color with a featherlight feel and velvety soft matte finish.

Mattitude Soft Matte Liquid Lip

Non-drying formula that lasts for hours. Micronized pigments. Poppy seed oil and vitamin E nourish and smooth lips. Paraben-, sulfate- and phthalate-free. .13 fl. oz. **reg. \$13 \$10.49**



Ambitious 750-717
Resolute 750-679
Devoted 750-650



Relentless 750-607
Driven 750-664
Tenacious 750-683



Persistent 750-626

Featured shade: Mattitude Soft Matte Liquid Lip in Driven

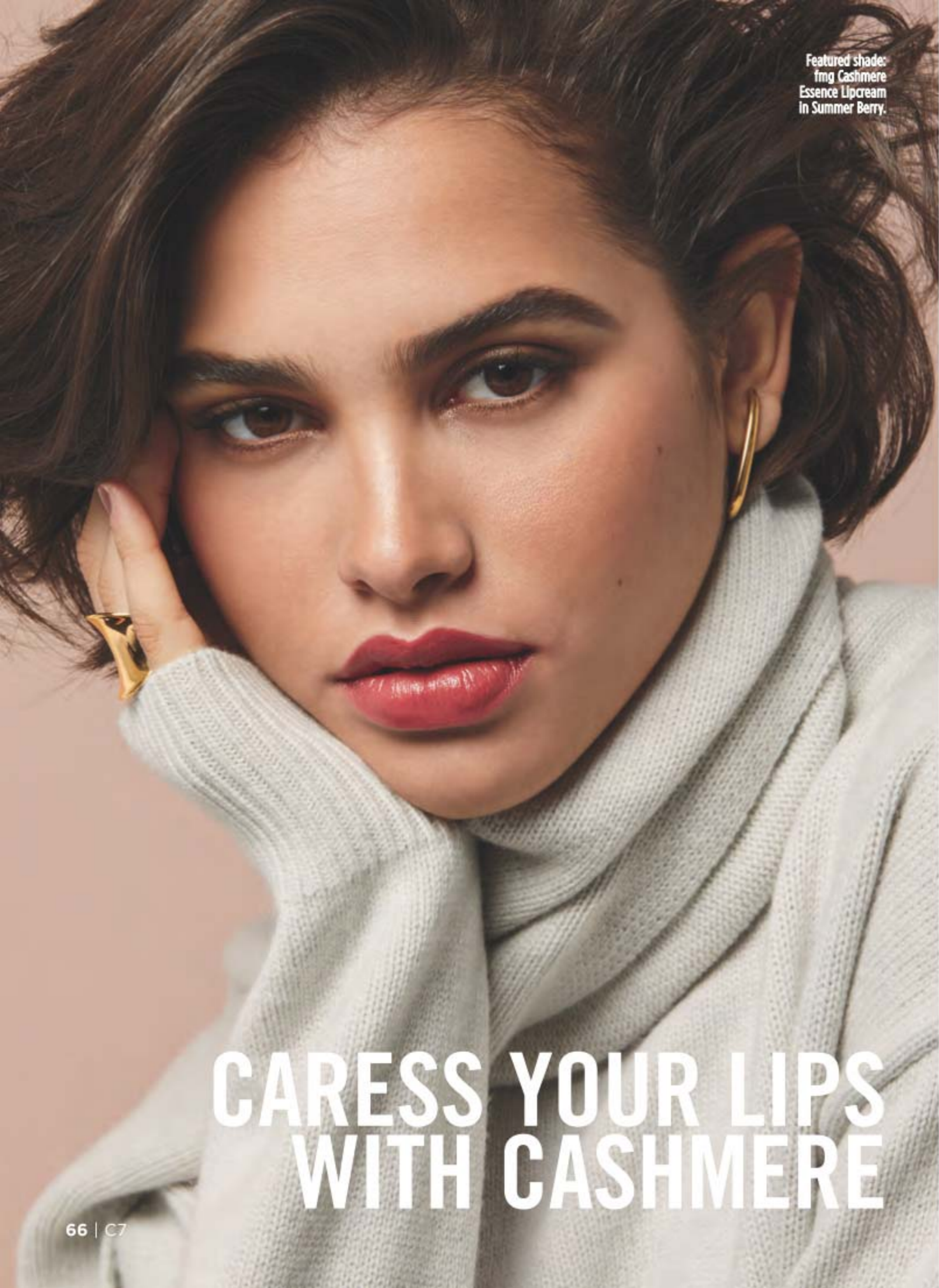

Featured shade:
fmg Cashmere
Essence Lipcream
In Summer Berry.

CARESS YOUR LIPS
WITH CASHMERE

CASHMERE LIPCREAM

Summer
Berry
881-766



America's only lipstick with a Bio-Retinol core.

fmg Cashmere Essence Lipcream
Plant-based Bio-Retinol, known for effective anti-aging properties without the harsh irritation, improves lip hydration and protection. With ginseng cell extract, antioxidant meadowfoam seed oil and vitamin E. High-shine finish.
.11 oz. net wt. reg. \$22
\$18

- | | | | |
|------------------------|------------------------|------------------------|---------------------------|
| | | | |
| Chic Cocoa
881-584 | Cherry Rush
876-870 | | |
| | | | |
| Day Dreamer
883-773 | Cozy Rosy
879-626 | Coral Charm
879-148 | Honey Mandarin
876-024 |
| | | | |
| Pink Lady
879-296 | Plush Peony
873-977 | Cheeky Red
883-147 | Summer Berry
881-766 |



Rich Berry
527-273



Chic satin finish.
fmg Cashmere Lipcream Satin
Blurring effect helps to visibly smooth lips. With antioxidant vitamins C and E, shea butter, avocado and coconut oils to nourish and soften lips.
.11 oz. net wt. reg. \$22
\$18

- | | | |
|------------------------|-------------------------|-----------------------|
| | | |
| True Red
345-355 | Soft Crimson
529-329 | Rich Berry
527-273 |
| | | |
| Dark Cherry
525-160 | Soft Mauve
097-417 | Nude Blush
523-957 |
| | | |
| Nude Beige
523-560 | Nude Pink
932-252 | Nude Rose
999-011 |



Rich Berry
614-514



Sumptuous matte finish.
fmg Cashmere Lipcream Matte
Blurring effect helps to visibly smooth lips. With antioxidant vitamins C and E, shea butter, avocado and coconut oils to nourish and soften lips. .11 oz. net wt.
reg. \$22
\$18

- | | | | | |
|-----------------------|-----------------------|-------------------------|-----------------------|------------------------|
| | | | | |
| True Red
616-589 | Rich Berry
614-514 | Soft Crimson
616-445 | Soft Mauve
614-222 | Dark Cherry
614-237 |
| | | | | |
| Nude Beige
614-199 | Nude Pink
614-184 | Nude Rose
614-165 | Nude Blush
614-203 | |

WOW YOUR BROWS

CASHMERE 24 HOUR BROW POMADE

Create bold, well-defined brows with 24 hours of waterproof wear.



Ultra-creamy, weightless pomade fills in brows as it boosts color.

fmg Cashmere 24 Hour Brow Pomade

Smudge-proof, sweat-proof formula. Matte finish. Dual-ended applicator with angled-tip brush and spoolie. Applicator, 4 1/2" L. .14 oz. net wt. **reg. \$24**

\$20



CASHMERE BROW + EYE



After Dark
566-845

Intense, decadent black shades with dazzling jewel undertones for dramatic results.

fmg Cashmere 24HR Cream Eyeliner

Comfortable kohl formula with 24-hour wear. Waterproof, matte finish. Smudge applicator to blend. Vegan. Paraben-, phthalate- and fragrance-free. .04 oz. net wt. **reg. \$18**
\$15



Pitch Black
565-447



Nightfall
565-451



Essential Eyes
565-428



Enchanted Eyes
565-432



Essential Eyes
565-428

Expertly curated 9-shade palettes to create an array of looks.

fmg Cashmere Eyeshadow Palette

Long-wearing creamy powder shadows in satin, matte and sparkling finishes. Crease- and smudge-proof. Vegan. Talc-, paraben- and fragrance-free. .63 oz. total net wt. **reg. \$40**

\$32



N150 (N)
111-658

Featured shade:
24 Hour Foundation in Muffin.

2-in-1 powder can be worn wet or dry. Use as foundation or setting powder.

fmg Cashmere Compact Powder Foundation
Buildable medium-to-full coverage. Soft-focus matte finish. Amino-acid-coated pigments control shine. With vegan collagen, lavender oil, artichoke and chamomile extracts. Includes mirror compact and sponge. .40 oz. net wt. **reg. \$36 \$30**

Available in Cool (C), Neutral (N) and Warm (W) undertones.

N110 (N) 107-830	W110 (W) 111-294	W120 (W) 111-309	C110 (C) 111-313	N120 (N) 111-370	W130 (W) 111-423
W140 (W) 111-514	W150 (W) 111-438	W160 (W) 111-533	N130 (N) 111-548	N140 (N) 111-605	W170 (W) 111-610
N150 (N) 111-658	W180 (W) 112-229	N160 (N) 112-248	C120 (C) 112-286		

CASHMERE FACE luxury in the shade of you

Muffin (W)
142-307



Cashmere Complexion Longwear Foundation Good Housekeeping Magazine 2021 Beauty Award Winner.

fmg Cashmere 24 Hour Foundation
24 hours of comfortable, breathable wear. Full, flexible coverage. Soft-focus matte finish. Visibly blurs pores and fine lines for a smoother complexion. With antioxidant botanical extracts. Water-resistant. Vegan. 1 fl. oz. **reg. \$32 \$24.50**

Available in Cool (C), Neutral (N), Warm (W) and Warm Olive (WO) undertones.

Cannoli (W) 123-734	Nougat (W) 126-107	Meringue (W) 126-202	Shortcake (C) 128-573	Buttercream (N) 131-834
Marshmallow (N) 131-849	Custard (N) 131-906	Strudel (C) 133-660	Macadamia (W) 136-525	Ganache (WO) 136-889
Coconut (W) 136-468	Cappuccino (N) 136-893	Chai (WO) 136-559	Vanilla (W) 142-254	Toasty (N) 139-027
Praline (N) 141-406	Tiramisu (W) 137-278	Soufflé (N) 139-730	Muffin (W) 142-307	Gingerbread (C) 142-311
Pudding (N) 146-097	Amaretto (N) 146-188	Latte (W) 147-480	Brownie (WO) 147-461	Hazelnut (W) 147-495
Cognac (W) 147-681	Pecan (N) 149-699	Java (W) 149-722	Clove (N) 149-756	Truffle (C) 150-263



Tres Leches (N)
119-424

24 hours of comfortable, breathable wear.

fmg Cashmere 24 Hour Concealer
Full coverage. Soft-focus matte finish. Visibly corrects dark circles and imperfections. With antioxidant botanical extracts. Water-resistant. .20 fl. oz. **reg. \$22 \$16**

Available in Cool (C), Neutral (N), Warm (W) and Warm Olive (WO) undertones.

Packaging may vary.

Sugar (W) 109-484	Mochi (N) 110-761	Cheesecake (C) 112-176	Parfait (W) 113-058
Macaroon (N) 113-081	Tart (WO) 115-012	Butterscotch (W) 115-156	Waffle (W) 115-869
Biscuit (WO) 116-650	Tres Leches (N) 119-424	Toffee (W) 123-662	Cupcake (N) 123-715



INSTA-PERFECT, IRL.

Featured shade: Fair.

introducing
**FMG MATCH FILTER SERUM
 TINT FOUNDATION**

Instantly hydrates, blurs imperfections and evens skin tone!



SCAN.
 TRY.
 LOVE.

NEW
fmg Match Filter Serum Tint Foundation
 Lightweight formula infused with hyaluronic acid, vitamin E and a berry complex. Creamy formula transforms to demi-matte powder finish for a beautiful veil of color. Buildable sheer-to-medium coverage. Suitable for all skin types. Free from talc, parabens and fragrance. Includes sponge applicator. .42 oz. net wt. **reg. \$18 \$14.99**

Fair 932-491	Fair Light 932-620	Light 932-640	Light Medium 932-654	Soft Medium 932-783
Medium 932-836	Medium Deep 933-153	Tan Deep 933-168	Deep 933-172	

Enjoy these special prices and exclusive offers only when you shop with an Avon Representative.

MATCH your winning team of makeup marvels

NEW

Primes, protects and perfects.

fmg Match Prime Face Perfector

Flaw-blurring, mattifying primer with SPF 20. Shine-defying microspheres visibly minimize pores and fine lines. Botanical extracts of hydrating fleece flower and rose extracts help smooth and protect skin. Sheer breathable coverage suitable for all skin tones. Soft-focus matte finish. Free from oil and parabens. Vegan. 1 fl. oz. **932-377** reg. \$14 **\$11.49**



NEW

Helps camouflage as it corrects and brightens.

fmg Match Corrector Brightening Perfector

Creamy veil of color helps blur flaws and reduce the appearance of fine lines, dark circles and blemishes. Lightweight formula infused with caffeine, marigold and vitamin E. Buildable sheer-to-medium coverage with a demi-matte finish. Free from talc, parabens, sulfates, alcohol and fragrance. .11 oz. net wt. **reg. \$13** **\$9.99**



NEW

Creates an invisible veil that controls shine and sets makeup.

fmg Match Set Finishing Powder

Lightweight mineral-infused loose powder formula diffuses light and visibly blurs pores and fine lines. Silky-soft matte finish never looks cakey. Includes powder puff. Free from talc, parabens and fragrance. .22 oz. net wt. **932-472** reg. \$17 **\$13.99**



NEW

Helps control oil and create a shine-free canvas.

fmg Match Blur Oil Control Primer Balm

Sheer mattifying formula. Special blurring powder microspheres help reduce the look of fine lines and pores. With nutmeg extract for antioxidant benefits. Includes a sponge applicator. Free from talc and parabens. .59 oz. net wt. **932-381** reg. \$19 **\$15.99**



Veil of Natural Color + Instant Hydration

fmg Magix Tint Natural Tinted Moisturizer

Sheer coverage with a natural demi-matte finish. Lightweight non-drying formula evens skin tone and blurs the look of pores and fine lines. With hyaluronic acid, antioxidant vitamin E and papaya complex. Ideal for normal, dry, combination and oily skin. 1 fl. oz. reg. \$14

\$10.99



Tint + Moisturize + Glow

fmg Magix Tint Radiant Tinted Moisturizer

Buildable coverage with a radiant finish. Lightweight non-drying formula evens skin tone, boosts moisture and blurs flaws. With passion fruit, chia and sunflower seed oils and antioxidant vitamins E and B5. Ideal for normal, dry, combination and oily skin. 1 fl. oz. reg. \$14

\$10.99



Packaging may vary.

Oil-Free + Mattifies + Controls Shine

fmg Magix Tint Oil-Free Tinted Moisturizer

Buildable coverage with a demi-matte finish. Lightweight, non-drying formula evens skin tone, blurs the look of pores and fine lines. With niacinamide, clay and green tea extract. Ideal for oily skin and combination skin. 1 fl. oz. reg. \$14

\$10.99



Cover + Perfect + Blur.

Magix Wand Foundation Stick

Full and flexible all-over coverage in a demi-matte finish. Helps to control oil and shine. Water-resistant. With shea butter and antioxidant vitamin E. Conceal, contour and highlight with the on-the-go wand perfect for easy touch-ups. Free from parabens, sulfates and phthalates. Vegan. .21 oz. net wt.

reg. \$16
\$12.99

Available in Warm (W), Neutral (N) or Cool (C) undertones.

Flexible shades!



Hazelnut (W)
264-560

Blend of micro-milled rose quartz, ruby and tourmaline.

Magix Dust Finishing Powder

Weightless loose mineral powder diffuses light, visibly blurs pores and controls shine. Silky feel with naturally glowing, soft matte finish. Antioxidant green tea extract to enhance and smooth skin. Wear alone or to set makeup. Includes no-spill twist-and-lock sifter. Free from talc, oil and parabens. .21 oz. net wt. reg. \$17

\$14.49



Translucent Fair-Light
953-602

Translucent Medium-Deep
953-617



LOVE THE GLOW

Light up the room with a skin-loving glow collection that's truly illuminating!



My Sunshine
150-980

Adds effortless warmth to complexion.

fmg Colors of LOVE

Heart-Warming Bronzer Matte Mineral Powder

Skin-loving mineral powder helps reduce the appearance of shine. Silky, matte formula with moisturizing phytosqualane glides on evenly without appearing cakey. Special-effect pigments hug the skin for a lasting bronzed finish. Get a back-from-the-beach, natural-looking tan all year long. Perfect for all skin types. Vegan. .42 oz. net wt.

reg. \$26
\$19.49



My Sunshine 150-980 Golden Days 151-202 Sunset Kiss 151-240

COLORS OF LOVE makeup that loves you back!

Perfect tool to define and sculpt.

fmg Kabuki Brush
Retractable multi-use kabuki brush designed with soft, angled bristles, effortlessly blends pressed or loose powder formulas for smooth and even application. Cap keeps the brush head safely covered when not in use. 3³/₄" L x 1" diam. Vegan, synthetic bristles.
732-370
reg. \$16
\$13.49



Featured shade:
Heart-Warming Bronzer
Matte Mineral Powder
in Golden Days.



Instant radiance.

fmg Colors of LOVE Glow Beads Illuminating Powder

Luminous heart-shaped and round powder beads blend beautifully. Lightweight formula provides a delicate pearlescent finish on all skin tones. Vegan.

.71 oz. net wt.
reg. \$30
\$22.49



Wild Hearts
150-961



Queen of
Hearts
150-684



Queen of
Hearts
150-684

Enjoy these special prices and exclusive offers only when you shop with an Avon Representative.

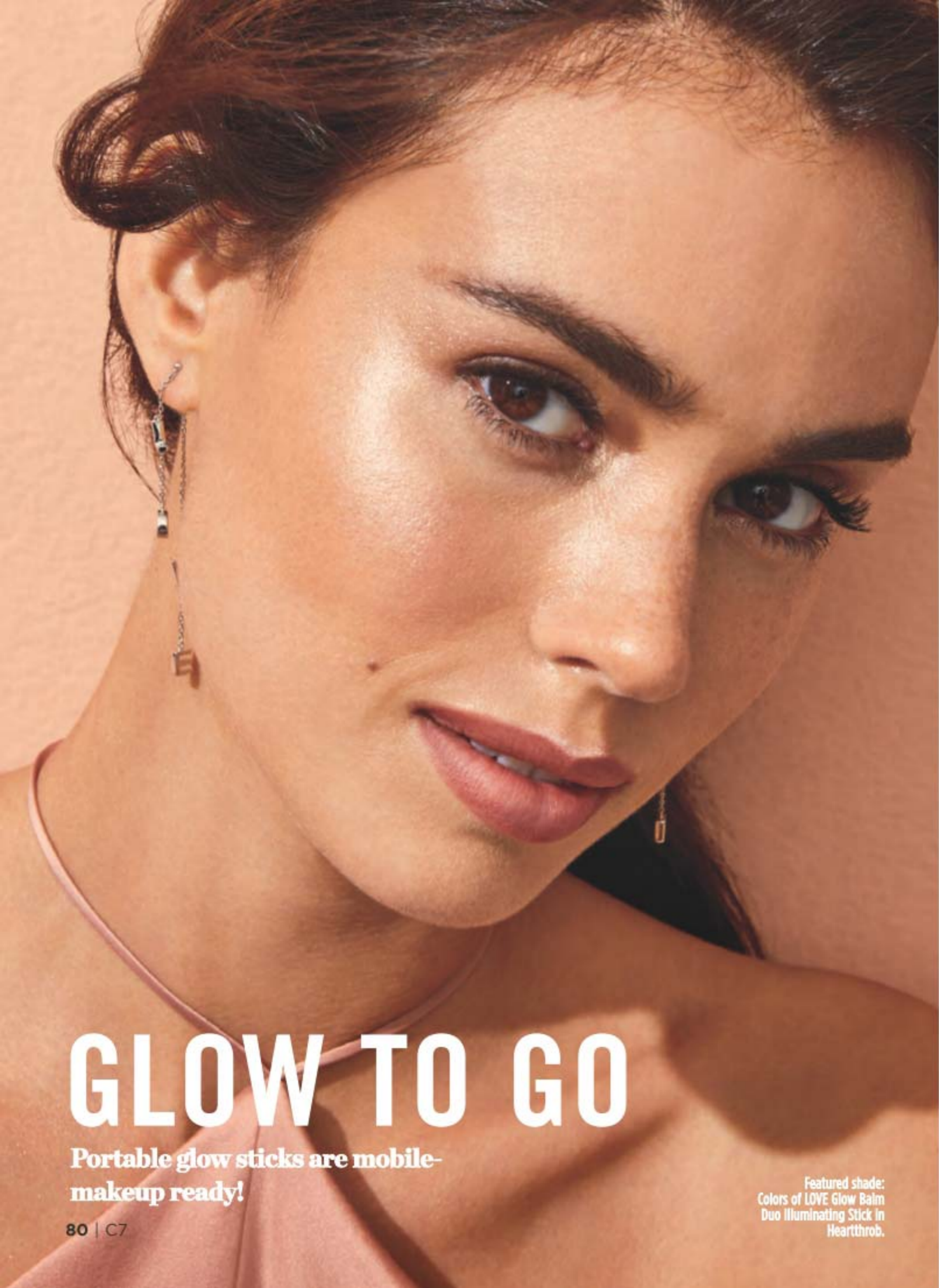

GLOW TO GO

Portable glow sticks are mobile-
makeup ready!

Featured shade:
Colors of LOVE Glow Balm
Duo Illuminating Stick in
Heartthrob.

COLORS OF LOVE

Dual-ended
glow stick.

**fmg Colors of LOVE
Glow Balm Duo
Illuminating Stick**
Sheer formula contains
a skin-loving blend of
pomegranate extract,
mango and shea
butters, vitamins E
and C, and avocado
oil. Complementary
shades blend and
layer beautifully for
expert highlighting and
definition. Lightweight
formula with multicolor,
ultrafine and bold
pearls, glides on
smoothly for a soft,
shimmery finish.
.28 oz. total net wt.
reg. \$20
\$14.99



Soft radiant glow.

**fmg Colors of LOVE
Glow Balm Illuminating Stick**
Infused with ultrafine pearls.
Lightweight creamy formula
with skin-loving blend of
antioxidant pomegranate
extract, moisturizing
mango and shea butters,
vitamins E and C, and
nourishing avocado oil.
.28 oz. net wt. reg. \$16
\$11.99



Warm, healthy-
looking glow.

**fmg Colors of LOVE
Glow Balm
Bronzing Stick**
Lightweight formula
glides on smoothly.
Creates instant
radiance with a
skin-loving blend of
pomegranate extract,
mango and shea
butters, vitamins E and
C, and avocado oil.
.28 oz. net wt.
reg. \$16
\$11.99



Silky, water-based formula with hyaluronic acid.

A. fmg Colors of LOVE

Sun-Kissed Cushion Bronzer
Instantly hydrates, soothes and visibly plumps skin, plus rosemary extract with antioxidant benefits. Buildable sheer-to-medium coverage. .81 oz. net wt. reg. \$39 **\$28.99**



Morning Sunflower 298-080

B. fmg Colors of LOVE

Kiss Me Cushion Highlighter
Skin-loving color, water-based formula with hyaluronic acid, plus antioxidant non-GMO water lily and green tea extracts. Buildable sheer-to-medium coverage. .24 oz. net wt. reg. \$27 **\$19.99**

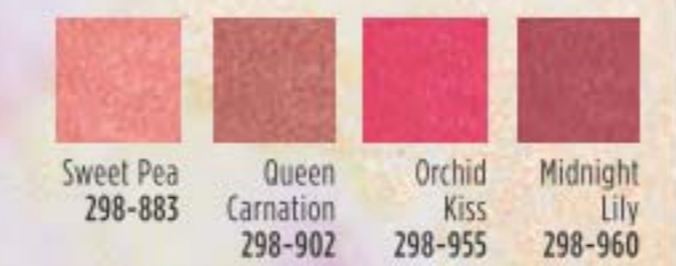

Orchid Kiss 298-955



Golden Lily 299-162

Instantly boosts hydration.

B. fmg Colors of LOVE

Kiss Me Cushion Blush
Water-based formula with hyaluronic acid instantly boosts hydration, plus antioxidant non-GMO water lily and green tea extracts. Buildable sheer-to-medium coverage. .24 oz. net wt. reg. \$27 **\$19.99**



Fairy Dahlia 299-143 Golden Lily 299-162

Skin-loving color.

C. fmg Colors of LOVE

Kiss Me Cushion Blush
Water-based formula with hyaluronic acid instantly boosts hydration, plus antioxidant non-GMO water lily and green tea extracts. Buildable sheer-to-medium coverage. .24 oz. net wt. reg. \$27 **\$19.99**



Featured shades: Kiss Me Cushion Blush in Queen Carnation and Cushion Highlighter in Golden Lily.

MAKEUP

CUSHION CRUSH

Cushion technology. Instant hydration. Makeup that loves you back!

Enjoy these special prices and exclusive offers only when you shop with an Avon Representative.

MASCARA + LASH CARE

with argan & coconut oils →



Long and healthy.

Avon True Color SuperExtend Nourishing Mascara
Enriched with vitamin E.
.237 fl. oz.
Brown Black 550-615
Black 550-596
reg. \$11
\$8.99



See longer, fuller, healthier lashes in just weeks.

Anew Clinical Unlimited Lashes Lash & Brow Activating Serum*
84% of women agreed lashes look longer and fuller.**
Begin seeing results in 4 weeks. Apply only once daily, in the evening. .10 fl. oz.
156-940
reg. \$60
\$24.99

*Anew Clinical Unlimited Lashes is not intended to reverse or reduce hair loss or grow hair.
**Based on an 8-week consumer-perception study.



Waterproof volume.

Wash-Off Waterproof Mascara
Washes off easily with soap and water.
.21 oz. net wt.
Black 864-301
reg. \$10
\$7.99



Super volume.

Avon True Color SuperShock Volumizing Mascara
Instant high-gloss lushness.
.338 fl. oz.
Black 533-332
reg. \$11
\$8.99



MASCARA

LASTING LOVE



Volumizing & lengthening heart-shaped fibers + intense black pigments.

Avon True Color LOVE at 1st Lash Mascara
Love Complex™ with lycopene, olive oil and vitamin E. Transfer-resistant. Clump-, flake- and smudge-proof.
.3 fl. oz.
Blackest Black 193-128
reg. \$15
\$12.49



Lash-hugging heart-, flower- and cylinder-shaped lengthening fibers for voluminous, waterproof wear.

LOVE at 1st Lash Waterproof Mascara
Love Waterproof Complex™ with Lashrez, olive oil and vitamin E. Transfer-resistant. Clump-, flake- and smudge-proof. .3 fl. oz.
Waterproof Blackest Black 293-805
reg. \$15
\$12.49

cobra brush lifts & curls →





all vegan,
high-quality,
multiuse
brushes



Enjoy these special prices and exclusive offers only when you shop with an Avon Representative.

NEW

A. fmg Blush & Contour Brush

With a fluffy, angled contour brush on one end and a tapered, oval blush brush on the other to add color and dimension. 7¼" L. **933-259** reg. \$20 **\$15.99**

B. fmg Kabuki Brush

With soft, angled bristles to effortlessly blend pressed or loose powder formulas. Retractable. Cap keeps the brush head safely covered when not in use. 3¾" L x 1" diam. **732-370** reg. \$16 **\$13.49**

NEW

C. fmg Complexion Blending Brush

With a dense, rounded buffing foundation brush on one end and a precise, rounded concealer brush on the other to create a flawless canvas. 6½" L. **933-210** reg. \$21 **\$16.99**

NEW

D. fmg Eyeshadow Blending Brush

With a soft, domed crease brush on one end and a flattened, all-over eyeshadow brush on the other to apply and buff eyeshadow. 6" L. **933-320** reg. \$14 **\$10.99**

NEW

E. fmg Precision Eye Brush

With a pointed pencil brush on one end and an angled eyeliner brush on the other to highlight or add depth to eyes. 5¼" L. **933-187** reg. \$14 **\$10.99**



A. WORKS WELL WITH... Magix Dust Finishing Powder, sold on page 77.

B. WORKS WELL WITH... fmg Match Set Finishing Powder, sold on page 74.



C. WORKS WELL WITH... fmg Match Filter Serum Tint Foundation, sold on page 73.



D. WORKS WELL WITH... fmg Cashmere Eyeshadow Palette, sold on page 69.



E. WORKS WELL WITH... fmg Glimmer Longwear Gel Eyeshadow and Eyeliner, sold on page 60.

THE COWORKERS

Pair your eye and face makeup with hardworking dual-ended or retractable brushes that are designed to deliver professional results!

MAKEUP MUST-HAVES

Built-in sharpener for precise lines every time.

Avon True Color Always On Point Eye Liner
Smudge- and waterproof. .011 oz. net wt. reg. \$9 **\$6.79**



Black Brown 529-697



Get every fine hair!

Daily Beauty Tools Tweezers

Amp up your beauty routine with angled tweezers. Stainless steel. 3 1/2" L. 747-020 reg. \$4 **\$3.29**



Seamless coverage.

Avon Pro Flawless Makeup Applicator
2 1/8" L x 1 1/4" W. Non-latex polyurethane. 900-650 reg. \$7 **\$4.99 each**



MAKEUP MUST-HAVES

NEW

Remove the day with fragrance-free, gentle wipes!

fmg Makeup Remover Wipes
Unscented wipes gently and easily remove it all—from stubborn makeup to dirt and oil. Formulated with an extract blend of aloe, chamomile, cucumber, marshmallow root and oat to soothe skin, and antioxidant vitamin E. Leaves skin feeling soft and clean without leaving behind a heavy residue. Free from fragrance, parabens, gluten, sulfates and phthalates. Vegan. Travel-friendly resealable pack of 24 wipes. 845-853 reg. \$9 **\$7.49**



MAKEUP

Ultraviolet Waves 976-883

LIMITED EDITION

NEW

At-home mani made easy!

fmg Glimmer Gel Nail Stickers
Easy-to-apply glossy gel nail stickers add a fun pattern to your nails without having to take a trip to the salon. No-mess application doesn't require additional tools or dry time. Each set includes 14 stickers. reg. \$10 **\$8 each set**

Stargazer 976-850

Gently remove it all.

Avon True Color Moisturizing Eye Makeup Remover Lotion
Cleans, refreshes and moisturizes around the delicate eye area as it whisks away makeup. 2.7 fl. oz. 579-359 reg. \$8 **\$4.99**



Set it and forget it.

Avon True Color Makeup Setting Spray
Microfine mist helps set makeup in place and dries quickly to an invisible finish. 2 fl. oz. 579-382 reg. \$15 **\$9.99**



Double-duty color.

Avon True Color Be Blushed Cheek Color
For cheeks and lips. Dewy, radiant finish. .14 oz. net wt. reg. \$13 **\$9.99**



UPDATE YOUR BROWSER

Dual-ended slim, flat-cut brow pencil and pine cone-shaped spoolie fills, grooms and defines brows, giving a long-lasting, natural, powder finish.

NEW

VDL Eye Fine Double Edge Brow Pencil

Wax-to-powder long-lasting formula resists breakage and glides on smoothly. Hugs to brows effortlessly. Flexible shades create well-groomed, natural-looking brows for all. Smudge-proof. .007 oz. net wt. reg. \$25 **\$20 each**



VDL vivid desires come to life

Stay-fix system extends the wear of eye makeup for an all-day creaseless, smudge-proof vivid look.



MAKEUP



Preps lids for smooth shadow base.

VDL Expert Color Primer for Eyes

Enhances shadow shades for a more vibrant, brighter result. Infused with skin-caring Tahitian black pearl powder and silk protein. Each, .22 oz. net wt. reg. \$24 **\$20 each**





LIVE LUMINOUSLY

Radiant skin-enhancing primers that capture and reflect light to instantly create refined and perfected skin with a soft, luminescent glow.

VDL

Prime and shine.

VDL Lumilayer Primer
Violet Lumilayer pigment visibly brightens, plumps and sculpts skin for added dimension and volume. Visibly blurs pores and enhances the wear of foundation, providing a long-lasting silky texture. Can be worn alone, under foundation or as a sheer highlighter. 1 fl. oz.
680-911
reg. \$40
\$32



Fresh glow.

VDL Lumilayer Primer Fresh
Over 70% moisturizing essence for deep hydration and smooth skin. Sparkling blend of pearls that absorbs and reflects light to create a warm, radiant glow. 1 fl. oz.
681-239
reg. \$40
\$32



Mattify.

VDL Satin Veil Primer
Soft-veiling polymers instantly blur the appearance of pores and fine lines. Staves off shine. Infused with prune water to replenish skin with intensified hydration and rose enfleurage oil to help improve skin's elasticity and texture over time. 1 fl. oz.
681-793
reg. \$40
\$32



Rosy glow.

VDL Lumilayer Rosy Perfect Primer
For a smooth, healthy-looking and radiant complexion. Instantly moisturizes, blurs pores and corrects skin tone. Extends the wear of makeup. Infused with damask rose water, rose enfleurage oil and lady's mantle. 1 fl. oz.
514-884
reg. \$40
\$34



Illuminate.

VDL Lumilayer Metal Cushion Primer
Easy dosage design. Infused with skin-brightening vitamin C and niacinamide. Visibly blurs pores. Highlights, primes and perfects skin. Travel-friendly compact includes cushion refill and two applicators. Each cushion, .52 oz. net wt.
681-721 reg. \$50
\$40





HINT
OF TINT

Featured shade: VDL Creamy Stick Jelly in Riding Hood.

VDL

Riding Hood
651-203



2-in-1 stick for cheeks and lips

VDL Creamy Stick Jelly
Glides on and blends effortlessly. Creamy jelly-soft color. Buildable, sheer to medium coverage with a dewy finish. Formula infused with antioxidants, botanical extracts and moisturizing shea butter. .25 oz. net wt. **reg. \$31 \$25**



Triple Peach
628-813



All-in-1 lip primer, balm and tint.

VDL Tint Bar Triple Shot
Tri-color design creates a multi-hued layer of shiny, sheer, delicate color for softer, fuller-looking lips. With moisturizing royal jelly and nourishing ester oil. Soft glowy, glossy finish. .12 oz. net wt. **reg. \$23 \$18**



Blessing Coral
628-737



Instant moisture, color and shine.

VDL Expert Color Lip Cube Marble Glow
80% moisturizing oil instantly conditions and adds long-lasting shine. Unique cubic-edge angled design with two-tone marble layers provides precise application. .12 oz. net wt. **reg. \$28 \$22**



HI-BROW keep your brow game strong



24 hours of stay-put brows with ultrawear gel that fills and shapes.

Hi-Brow Sculpting Gel

Amp up the natural color of your brows and create a fuller look. Smudge-proof, flake-proof and water-resistant flexible formula. With oil-controlling clay and conditioning kiwi extract and vitamin E. Tapered micro-brush ensures precise application. .12 fl. oz. reg. \$17 **\$12.99**



Medium Brown
871-128

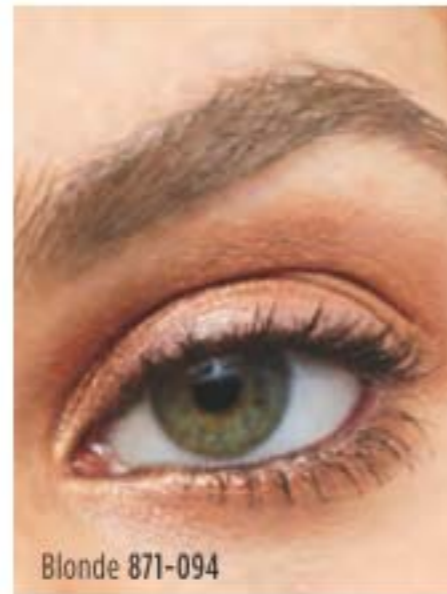

Blonde 871-094



Soft Brown 871-109



Medium Brown 871-128



Brown Black 871-443

FRAGRANCE

AVON
—
THE WORLD'S
best-selling
fragrance
BRAND

From *alluring eau de parfums* to *spirited colognes*, each scent experience unfolds with top, heart and dry notes. The top gives the *first impression*, the heart blooms with the *true personality* of the scent and the dry down finishes for *lasting memories*.

Far Away Intense

A wanderlust
for the exotic



Far Away Intense
Eau de Parfum
warm & exotic
A potent blend of freesia,
jasmine absolute and enticing
amber. The journey begins
now. 1.7 fl. oz.
931-332
reg. \$30
\$24.99

FAR AWAY INTENSE more potent ingredients & longer wear time

Travel to the destination
of your dreams.

Far Away Beyond Intense
warm & exotic

Celebrate the nomadic spirit
with this potent blend of alluring
jasmine, fresh orange blossom
and warm tonka bean.

Eau de Parfum
1.7 fl. oz. **932-726** reg. \$30
\$24.99

Travel Spray
.3 fl. oz. **811-727** reg. \$16
\$12.99

Luxury Body Wash
6.7 fl. oz. **932-931** reg. \$20
\$14.99

Luxury Body Crème
5 fl. oz. **932-711**
reg. \$23
\$18.99



Escape to a world
full of infinite
possibilities.

Far Away Infinity Intense
Eau de Parfum
fresh & sweet

A potent, luminous blend
of radiant bergamot,
jasmine sambac and
sensual sandalwood takes
you wherever you desire.

1.7 fl. oz.
931-495
reg. \$30
\$24.99



Enjoy these special prices and exclusive offers only when you shop with an Avon Representative.

HAIKU INTENSE serene. divine. elegant.

A sense of harmony & elegance.

Haiku Intense *fresh & clean*

An airy floral evoking the serenity of a beautiful garden oasis, blooming with Japanese yuzu, delicate muguet and blonde woods.

Eau de Parfum
1.7 fl. oz. **097-110**
reg. \$30
\$24.99

Travel Spray
.3 fl. oz. **880-353**
reg. \$16
\$12.99



SCAN.
SHOP.
SHARE.



A serene garden of pure bliss.

Haiku Kyoto Flower Intense **Eau de Parfum** *fresh & clean*

Delight in an elegant bouquet of violet leaf, white peony and soft cotton musk. 1.7 fl. oz. **578-811**
reg. \$30
\$24.99



Haiku Sacred Intense

Inspired by the alluring contrast of freshness and warmth, discover a divine blend of uplifting tangerine, rose de mai and earthy driftwood, balancing the beauty of nature.

RUB HERE
TO EXPERIENCE
HAIKU SACRED
INTENSE



FRAGRANCE

Haiku Sacred Intense
Eau de Parfum
fresh & clean
1.7 fl. oz. **579-750**
reg. \$30
\$24.99



Luxury Body Wash
6.7 fl. oz. **581-541**
reg. \$20
\$14.99



Luxury Body Crème
5 fl. oz. **580-000**
reg. \$23
\$18.99

RARE INTENSE a treasure beyond compare



Absolutely EXQUISITE

**Rare Pearls Intense
Eau de Parfum**

warm & dreamy

Timeless. Romantic.

A potent, luminous blend of shimmering magnolia, white pepper and creamy rosewood, taking elegance and romance to new heights. 1.7 fl. oz.

783-297 reg. \$30

\$24.99



Show off your RADIANCE

**Rare Gold Intense
Eau de Parfum**

warm & indulgent

Luxuriate in the radiance. A potent fragrance that envelops you in the warmth of pure gold with opulent notes of mandarin zest, ylang-ylang and golden amber. 1.7 fl. oz.

784-126 reg. \$30

\$24.99

Enjoy these special prices and exclusive offers only when you shop with an Avon Representative.

102 | C7 Packaging may vary.

Rare Platinum Intense
warm & dreamy
Your new prized possession. The most coveted ingredients meld in this rich, potent fragrance as notes of iris, warm ambrette and smooth vetiver immerse you in dreamy luxury.

Eau de Parfum
1.7 fl. oz. 787-660

reg. \$30

\$24.99

Luxury Body Wash
6.7 fl. oz. 787-603

reg. \$20

\$14.99

Luxury Body Crème
5 fl. oz. 787-440

reg. \$23

\$18.99



SCAN.
SHOP.
SHARE.



Unforgettably CONFIDENT

FRAGRANCE

C7 | 105

Haiku Essentials

The original scents you know and love!



Haiku Reflection
Eau de Parfum
fresh & clean
Radiant water accord, acacia blossom and amber wood.
1.7 fl. oz. **617-657**
reg. \$25
\$16.99

Haiku
Eau de Parfum
fresh & clean
Japanese yuzu, delicate muguet and blonde woods. 1.7 fl. oz.
601-030
reg. \$25
\$16.99

Haiku Kyoto Flower
Eau de Parfum
fresh & clean
Violet leaf, white peony and soft cotton musk.
1.7 fl. oz. **144-352**
reg. \$25
\$16.99

RARE ESSENTIALS

Rare Pearls
Eau de Parfum
warm & dreamy
Shimmering magnolia, white pepper and creamy rosewood.
1.7 fl. oz.
933-120
reg. \$25
\$16.99



Rare Gold
Eau de Parfum
warm & indulgent
Mandarin zest, ylang-ylang and golden amber.
1.7 fl. oz.
933-115
reg. \$25
\$16.99



Rare Diamonds
Eau de Parfum
warm & dreamy
Sparkling plum blossom, diamond orchid and cashmere woods.
1.7 fl. oz.
319-325
reg. \$25
\$16.99



Rare Amethyst
Eau de Parfum
warm & indulgent
Sweet plum, blooming violet and sandalwood.
1.7 fl. oz.
933-062
reg. \$25
\$16.99



Packaging may vary.

Enjoy these special prices and exclusive offers only when you shop with an Avon Representative.

C7 | 105

FAR AWAY ESSENTIALS



Far Away Infinity
Eau de Parfum
fresh & sweet
Radiant bergamot, jasmine sambac and sandalwood.
1.7 fl. oz. **318-481**
reg. \$25
\$16.99

Far Away
Eau de Parfum
warm & exotic
Freesia, sheer jasmine and enticing amber.
1.7 fl. oz. **685-712**
reg. \$25
\$16.99

Far Away Gold
Eau de Parfum
warm & exotic
Ylang-ylang, Indian jasmine and Madagascar vanilla.
1.7 fl. oz. **685-727**
reg. \$25
\$16.99



IMARI embrace your desire

Imari Seduction
Eau de Toilette
warm & indulgent
Wild berries, hypnotic purple orchid and patchouli.
1.7 fl. oz.
452-897
reg. \$25
\$16.99



Imari
Eau de Toilette
warm & exotic
Italian bergamot, tempting jasmine and amber.
1.7 fl. oz.
871-496
reg. \$25
\$16.99



SCENTED LAYERS luxe body lotion & shampoo in classic Avon Scents

Body Lotion
Each, 6.7 fl. oz. reg. \$10
\$6.99 each

Scented Shampoo
Each, 11.8 fl. oz. reg. \$13
\$10.99 each

Far Away
Body Lotion
356-564

Shampoo
012-068



Rare Pearls
Body Lotion
933-517

Shampoo
685-750



Haiku
Body Lotion
678-016

Shampoo
685-746



LYRD

Exquisite, trending ingredients are layered together by master perfumers to create unique scents inspired by the beauty found in everyday life.



SCAN.
SHOP.
SHARE.

NEW
Intoxicating dance of seductive
oud and alluring rose.

*Top: Spicy Saffron,
Passion Fruit, Black Pepper*

*Mid: Apple Blossom,
Romantic Rose, Coffee Absolute*

*Dry: Agarwood, Crisp Amber,
Velvety Patchouli*

LYRD Oud Rose
Eau de Parfum
warm & indulgent
1.7 fl. oz. 954-412
reg. \$38
\$32

LYRD layers of exclusive ingredients

Embrace the sparkle
of a sun-kissed rose.

LYRD
Rose du Soleil
Eau de Parfum
fresh & vibrant
Sun-ripened
raspberry, rose
and patchouli.
1.7 fl. oz.
408-042
reg. \$36
\$29



A romantic floral
that surprises and
captivates.

LYRD
Bouquet de Freesia
Eau de Parfum
fresh & clean
Freesia, tulip
and amber.
1.7 fl. oz.
129-269
reg. \$36
\$29



The essence of lush,
glistening blooms in the
early morning light.

LYRD
Peony Rosé
Eau de Parfum
fresh & clean
Peony petals,
pink currant
and sheer musk.
1.7 fl. oz.
616-210
reg. \$24
\$20



Delight in the joy of
sweet floral nectars.

LYRD
Honeysuckle Blossom
Eau de Parfum
fresh & sweet
Apple blossom,
honeysuckle
nectar and
vanilla orchid.
1.7 fl. oz.
616-282
reg. \$24
\$20



Dazzle with a radiant burst of
zesty citrus and sun-drenched florals.

LYRD
Sparkling Neroli
Eau de Parfum
fresh & vibrant
Sparkling neroli,
bergamot and
warm musk.

1.7 fl. oz.
483-546
reg. \$36
\$29

Travel Spray
.3 fl. oz.
826-305
reg. \$19
\$15.50

**Hair &
Body Mist**
4 fl. oz.
930-594
reg. \$22
\$18



Enjoy these special prices and exclusive offers only when you shop with an Avon Representative.

fragrance artistry

Discover curated ingredients that are exquisite alone but even more fascinating together.



**LYRD Artisan
Cherry Vetiver**
warm & indulgent
Sweet wild cherry blends with smooth Haitian vetiver.

Eau de Parfum
1.7 fl. oz. **362-972**
reg. \$53
\$42

Travel Spray
.3 fl. oz. **245-744**
reg. \$21
\$17

**LYRD Artisan
Santal Musk**
warm & exotic
Indian sandalwood mixes with magnetic white musk.

Eau de Parfum
1.7 fl. oz. **362-991**
reg. \$53
\$42

Travel Spray
.3 fl. oz. **245-759**
reg. \$21
\$17



❖ **LYRD Candle**
Each 3-wick, 11 oz. candle gives 30 hours of burn time. 4 1/4" diam. x 3 3/8" H. Glass jar, paper dust cover, soy blend wax. Assembled in USA. reg. \$25
\$19.99 each

❖ **LYRD
Rose Blossom & Musk**
Pink peony, sophisticated rose blossom and soft musk.
908-191

❖ **LYRD
Juicy Currant & Magnolia**
Juicy currant, sweet rhubarb and blooming magnolia. **908-187**

❖ **LYRD
Violet & Birch**
Delicate violet, crisp birch and warm vanilla. **908-210**

❖ **LYRD
Peony & Cedar**
Fresh eucalyptus, enchanting peony and white cedar. **377-326**

Never leave burning candles unattended. Keep away from children and pets.

STUDIO 1886 celebrate fearless women throughout every era



Be inspired by the past.

Gilded
fresh & vibrant
Watery rhubarb, violet leaves and rich black currant.

Eau de Parfum
1.7 fl. oz. **774-501**
reg. \$50
\$39

Shower Gel 130-311
Body Lotion 129-713
Each, 6.7 fl. oz.
reg. \$19
\$14.99 each



Embrace the present.

XXI
fresh & clean
Sparkling orange, fresh sage and patchouli.

Shower Gel 130-680
Body Lotion 129-751
Each, 6.7 fl. oz.
reg. \$19
\$14.99 each



Look to the future.

Tectopian
fresh & vibrant
Magnolia, white rose and warm musk.

Eau de Parfum
1.7 fl. oz. **774-425**
reg. \$50
\$39

Shower Gel 264-924
Body Lotion 130-292
Each, 6.7 fl. oz.
reg. \$19
\$14.99 each

GINZA STEFANY

A beautiful fragrance collection that explores the story of steadfast lovers Steve and Stefany and the power of their eternal love.

Ginza Stefany
In My Arms
Eau de Parfum
fresh & sweet
Sunlit gardenia, black currant and delicate peach. 1.69 fl. oz.
408-922 reg. \$40
\$34

Ginza Stefany
Always Beside You
Eau de Parfum
warm & exotic
Orange leaf, tuberose and earthy musk. 1.69 fl. oz. **155-303**
reg. \$52
\$43

Ginza Stefany
Wish You Were Here
Eau de Parfum
fresh & clean
Sweet hawthorn berry, ripe pear and sensuous patchouli. 1.69 fl. oz. **405-149**
reg. \$40
\$34

Wish You Were Here
Hair & Body Mist
Featherlight microconditioners that won't weigh your hair down. Imparts a subtle, healthy-looking shine. 4 fl. oz. **623-826 reg \$22**
\$18



FRAGRANCE



Topaze Cologne
fresh & clean
 An exquisite expression of the multifaceted jewel for which it was named. Indulge in a sparkling blend of jasmine, rose and sheer musk. 1.7 fl. oz. **735-217** reg. \$18 **\$11.99**

Timeless Cologne
warm & exotic
 Cardamom, jasmine and patchouli. 1.7 fl. oz. **037-930** reg. \$18 **\$11.99**



Night Magic Cologne
warm & exotic
 Neroli, jasmine and musk. 1.7 fl. oz. **168-682** reg. \$18 **\$11.99**



Sweet Honest Cologne
warm & dreamy
 Lily of the valley, rose and cedarwood. 1.7 fl. oz. **037-595** reg. \$18 **\$11.99**



Free O₂ Eau de Toilette
fresh & clean
 White peach tea, airy honeysuckle and musk. 1.7 fl. oz. **265-658** reg. \$18 **\$11.99**



Odyssey Cologne
warm & dreamy
 Tuberose, ylang-ylang and warm oakmoss. 1.7 fl. oz. **168-697** reg. \$18 **\$11.99**



Candid Cologne
warm & exotic
 Bergamot, tuberose and patchouli. 1.7 fl. oz. **038-295** reg. \$18 **\$11.99**



WOMEN'S FRAGRANCE

Today Eau de Parfum
fresh & clean
 Magnolia blossoms, hibiscus petals and silk musk. 1.7 fl. oz. **325-920** reg. \$30 **\$26.49**



Avon Prima Eau de Parfum
warm & dreamy
 Delicate plum, pink rose and white patchouli. 1.7 fl. oz. **577-887** reg. \$30 **\$26.49**



Avon Prima Noir Eau de Parfum
warm & indulgent
 Enticing violet, opulent jasmine and creamy vanilla noir. 1.7 fl. oz. **829-835** reg. \$30 **\$26.49**



Live Out Loud Eau de Parfum
fresh & vibrant
 A free-spirited expression of sweet wild strawberry, sparkling mimosa and comforting fluffy vanilla. 1.7 fl. oz. **142-000** reg. \$40 **\$26.49**



Velvet Eau de Parfum
warm & indulgent
 Luscious Mediterranean fig, pomegranate, sumptuous Bulgarian rose and warm velvet patchouli. 1.7 fl. oz. **155-409** reg. \$30 **\$27**



RUB HERE
TO EXPERIENCE
BLACK SUEDE
ULTIMATE

BLACK SUEDE ULTIMATE

EFFORTLESSLY COOL

Unreservedly charming and brimming with confidence. Take your cool factor to the next level with distinctive and bold notes and precious ingredients for a luxe feel that lasts.



NEW
Black Suede Ultimate
Eau de Toilette
fresh & aromatic
A dynamic blend of lemon, rich lavender and tonka bean. 3.4 fl. oz.
792-412
reg. \$27
\$21.99

Enjoy these special prices and exclusive offers only when you shop with an Avon Representative.



Black Suede
Eau de Toilette
fresh & aromatic
Fusion of bergamot, soft leather and oak moss.
3.4 fl. oz. **918-514** reg. \$22
\$13.99



Black Suede
Aftershave Conditioner
3.4 fl. oz. **364-353**
reg. \$8
\$3.99



Black Suede
Hair & Body Wash
5 fl. oz. **366-318**
reg. \$8
\$3.99

level up your grooming game



Studio 1886 Legendary fresh & aromatic
Vibrant lemon eases into crisp lavender for a fresh faceted opening. Notes of patchouli and salted amber provide complexity and depth. 1.7 fl. oz. **269-820**
reg. \$50
\$39

Studio 1886 Legendary All-in-One Hair & Body Wash
6.7 fl. oz. **908-120**
reg. \$19
\$14.99

Studio 1886 Legendary All-in-One Gel Moisturizer
5.1 fl. oz. **908-172**
reg. \$19
\$14.99



Gentology Herb & Aloe All-Over Wash
For face, hair and body. Washes away dirt and sweat without overdrying. Aloe and natural herbal extracts help to calm and soothe, refresh and energize, and deodorize. No parabens or mineral oil. Dermatologist-tested. 10.1 fl. oz. **127-558** reg. \$16
\$13.65

Gentology Herb & Aloe All-in-One Moisturizer
Convenient lotion/essence formula tones, moisturizes, helps visibly brighten and smooth wrinkles...all in one. Use AM/PM on face, neck and body after cleansing and shaving. With aloe, herbal and citrus extracts, and niacinamide. No parabens or mineral oil. Dermatologist-tested. 5.1 fl. oz. **127-490** reg. \$16
\$13.65



Mesmerize Ultimate
Eau de Toilette
warm & intoxicating
 Bold and confident.
 Feel the hypnotic
 power of the
 magnetic blend of
 black pepper, zesty
 pomelo and sensuous
 patchouli. 3.4 fl. oz.
 897-030 reg. \$36
\$27.99



FRAGRANCE

MESMERIZE

Our most beguiling and hypnotic fragrance collection, just got even more alluring. Explore your sophisticated yet seductive side with distinctive and bold notes and precious ingredients for a luxe feel that lasts.



Mesmerize Platinum
Ultimate Eau de Toilette
warm & comforting
 Magnetic and
 intoxicating. Be drawn
 in by an alluring blend
 of crisp pear, violet and
 warm amber. 3.4 fl. oz.
 179-633
 reg. \$36
\$27.99

CAPTIVATE AT A SINGLE GLANCE

Mesmerize Cologne
warm & intoxicating
 Bergamot, spicy
 cardamom and amber.
 3.4 fl. oz.
 871-458 reg. \$25
\$17.99

Mesmerize Black
Eau de Toilette
warm & intoxicating
 Pepper, addictive
 nutmeg and tonka bean.
 3.4 fl. oz.
 305-667 reg. \$25
\$17.99



Enjoy these special prices and exclusive offers only when you shop with an Avon Representative.

MEN'S FRAGRANCE

**Perceive
Cologne**
fresh & clean
Sparkling citrus, sage
and cedarwood.
3.4 fl. oz.
194-550
reg. \$25
\$17.99



**Avon Prime
Eau de Toilette**
fresh & clean
Lavender, refreshing
spearmint and
cedarwood.
2.5 fl. oz.
271-960
reg. \$25
\$17.99



**Alpha
Eau de Toilette**
fresh & aromatic
Charismatic
verbena, juniper
berries and
cedarwood.
3.4 fl. oz. **088-598**
reg. \$25
\$17.99



**Blue Escape
Eau de Toilette**
fresh & clean
Ocean mist, white
pepper and coastal
driftwood. 2.5 fl. oz.
600-579
reg. \$25
\$17.99



**Avon Exploration
Eau de Toilette**
fresh & clean
Fresh orange,
silver sage and
vetiver. 2.5 fl. oz.
593-666
reg. \$25
\$17.99



WILD COUNTRY an untamed spirit

Wild Country Cologne
fresh & aromatic
A rugged blend of
lavender, coriander seed
and sandalwood.
3 fl. oz. **086-466**
reg. \$22
\$13.99



**Wild Country
Aftershave Splash**
4 fl. oz.
366-432
reg. \$13
\$10.49



**Wild Country
Hair & Body Wash**
5 fl. oz. **364-080**
reg. \$8
\$3.99



FRAGRANCE

CAPTURE YOUR UNTAMED SPIRIT WITH WILD COUNTRY

Layer cologne with our richly lathering hair & body wash and fresh deodorant for a strong and confident all-day feel.

Wild Country fresh & aromatic
A rugged blend of lavender, coriander seed and sandalwood.

Cologne
3 fl. oz. **\$22 value**
Sold separately on page 123.



Hair & Body Wash
5 fl. oz.
\$8 value
Sold separately on page 123.

Roll-On Anti-Perspirant Deodorant
2.6 fl. oz.
\$3.60 value
Sold separately on page 125.



ALL 3 FOR \$16.49
363-797
LIMITED QUANTITIES.
OVER \$33 VALUE!

ROLL-ON ANTI-PERSPIRANT DEODORANT

Roll-On Anti-Perspirant Deodorant For All*

Feelin' Fresh Original **925-546**
Cool Confidence Baby Powder **926-815**
Cool Confidence Original **926-777**
On Duty Unscented **926-820**
On Duty Original **925-512**
On Duty Sport **094-365**
Each, 2.6 fl. oz.
reg. \$3.60
\$2.69 each



Roll-On Anti-Perspirant Deodorant For Her*

Skin So Soft
Soft & Sensual **714-861**
Candid **836-230**
Far Away **836-226**
Haiku **836-264**
Imari **180-887**
Night Magic
Evening Musk **836-298**
Odyssey **836-317**
Rare Gold **836-250**
Rare Pearls **836-245**
Sweet Honesty **941-579**
Timeless **941-583**
Each, 2.6 fl. oz.
reg. \$3.60
\$2.69 each



Roll-On Anti-Perspirant Deodorant For Him*

Black Suede **337-403**
Mesmerize **663-442**
Wild Country **941-602**
Each, 2.6 fl. oz.
reg. \$3.60
\$2.69 each



Perfumed Liquid Deodorant

Soft floral scent.
2 fl. oz.
687-681
reg. \$6
\$4.50



*See special offer on back cover.



REFLECTIVE MOMENTS

Silvery surfaces create a brilliantly polished look.

NEW

Silvery Droplets Collection

Silvertone with hanging oval charms or round discs.



Layered Necklace
Shortest layer, approx. 15" L; longest layer, 16½" L with ¾" extender. **011-186**
reg. \$22.99
\$16.99

Hoop Earrings
Approx. 1½" diam. Pierced. **011-205**
reg. \$16.99
\$12.99

Stretch Bracelet
One size fits most. Discs, ¾" diam. **011-243**
reg. \$16.99
\$12.99

4-piece ring set

Stacked Ring Set
4-piece set with clear stone accents. Sizes: 6 **011-262**
8 **011-281**
10 **011-334**
reg. \$12.99
\$9.99 the set

Heritage Link Collection
Horsebit link detail, available in goldtone and silvertone.



6-pair earrings pack



available in goldtone and silvertone

Everyday Essential Stud and Hoop Earrings Pack
Six-pair pack with textured hoops, crystal studs and textured studs in goldtone and silvertone. Pierced.
885-063
reg. \$16.99
\$12.99 the pack

Bracelet
8" L with fold-over clasp closure. Links, 2½" L.
Goldtone **884-105**
Silvertone **884-139**
reg. \$16.99
\$12.99 each

Hoop Earrings
1" diam. with post backing. Pierced.
Goldtone **883-496**
Silvertone **884-090**
reg. \$9.99
\$7.99 each pair

Ring
Sizes:
Goldtone 6 **884-215** 8 **884-765** 10 **885-025**
Silvertone 6 **885-030** 8 **885-044** 10 **885-059**
reg. \$9.99
\$7.99 each

Necklace
30" L with 3½" extender. Lobster closure.
Goldtone **883-314**
Silvertone **883-333**
reg. \$22.99
\$16.99 each

Florette Collection
Rose goldtone with clear stone accents.



necklace and earrings set

Rose Goldtone Hoop Earrings
Approx. 2¼" diam. Pierced.
973-224
reg. \$10.99
\$8.99

Stretch Bracelet
½" W. One size fits most.
972-820
reg. \$16.99
\$12.99

Long Necklace and Earrings Set
Chain, 26" L with 3½" extender. Pierced earrings, 1" L drop.
972-816
reg. \$24.99
\$19.99 the set

Cutout Ring
Approx. ¾" L.
Sizes:
6 **972-873**
8 **973-080**
10 **973-133**
reg. \$9.99
\$7.99



PRETTY IN PASTELS

Show off your charm in cotton-candy colors.

NEW
Symbols of Spring Collection
 Charming pieces with sparkling accents.

Necklace and Ring Set
 Chain, 16 1/2" L with 3 1/2" extender. Pendant, 3/4" L. Ring charm, 1/2" L. Order by ring size.
 reg. \$16.99
\$12.99
 each set

Stretch Bracelet
 One size fits most. Charm, 1/2" L.
 reg. \$16.99
\$12.99
 each

Watch
 8 3/4" L with 30mm diam. case.
 reg. \$42.99
\$32.99
 each

Earrings Pack
 Six-pair pack with assorted metals and stud colors. Hoops, 1/2" diam; studs, 1/4" diam. Pierced.
308-389
 reg. \$16.99
\$12.99
 the pack



Butterfly (pink/rose goldtone)
 Sizes:
 6 **011-387**
 8 **011-410**
 10 **011-554**

Flower (blue/silvertone)
 Sizes:
 6 **012-330**
 8 **012-804**
 10 **013-777**

Clover (green/goldtone)
 Sizes:
 6 **011-702**
 8 **011-922**
 10 **012-125**



Butterfly (purple/rose goldtone)
309-021

Flower (blue/silvertone)
308-609

Clover (green/goldtone)
308-503



colored plastic case and band

Butterfly (purple/rose goldtone dial)
013-781

Flower (blue/silvertone dial)
013-834

Clover (green/goldtone dial)
013-800



6-pair earrings pack



Treasured Heart Birthstone Necklace
 Classic puff heart goldtone pendant with heart-shaped colored glass stone. Drop, approx. 16 1/2" L with 3 1/2" extender.
 reg. \$12.99
\$9.99 each

- | | |
|---|--|
| 
January
881-675 | 
February
881-680 |
| 
March
881-732 | 
April
881-785 |
| 
May
881-823 | 
June
881-861 |
| 
July
881-876 | 
August
881-900 |
| 
September
882-030 | 
October
882-050 |
| 
November
882-098 | 
December
882-136 |

BIRTHSTONE ROMANCE

Birthstone hearts for every month of the year.

How Charming Collection
 With pastel opal stones and sparkling accents, perfect for spring. Rose goldtone with pink stone, goldtone with white stone and silvertone with blue stone.



Rose Goldtone 882-299



Goldtone 882-193



Silvertone 882-140

**Necklace 20" L with 3 1/2" extender. reg. \$19.99
 \$14.99 each**



Rose Goldtone 882-490



Goldtone 882-428



Silvertone 882-375

**Pull-Cord Bracelet One size fits most. reg. \$16.99
 \$12.99 each**



Rose Goldtone 882-887



Goldtone 882-891



Silvertone 882-872

**Earrings Pack Set of three pairs. Hoops, approx. 1" diam. Pierced. reg. \$16.99
 \$12.99 each pack**

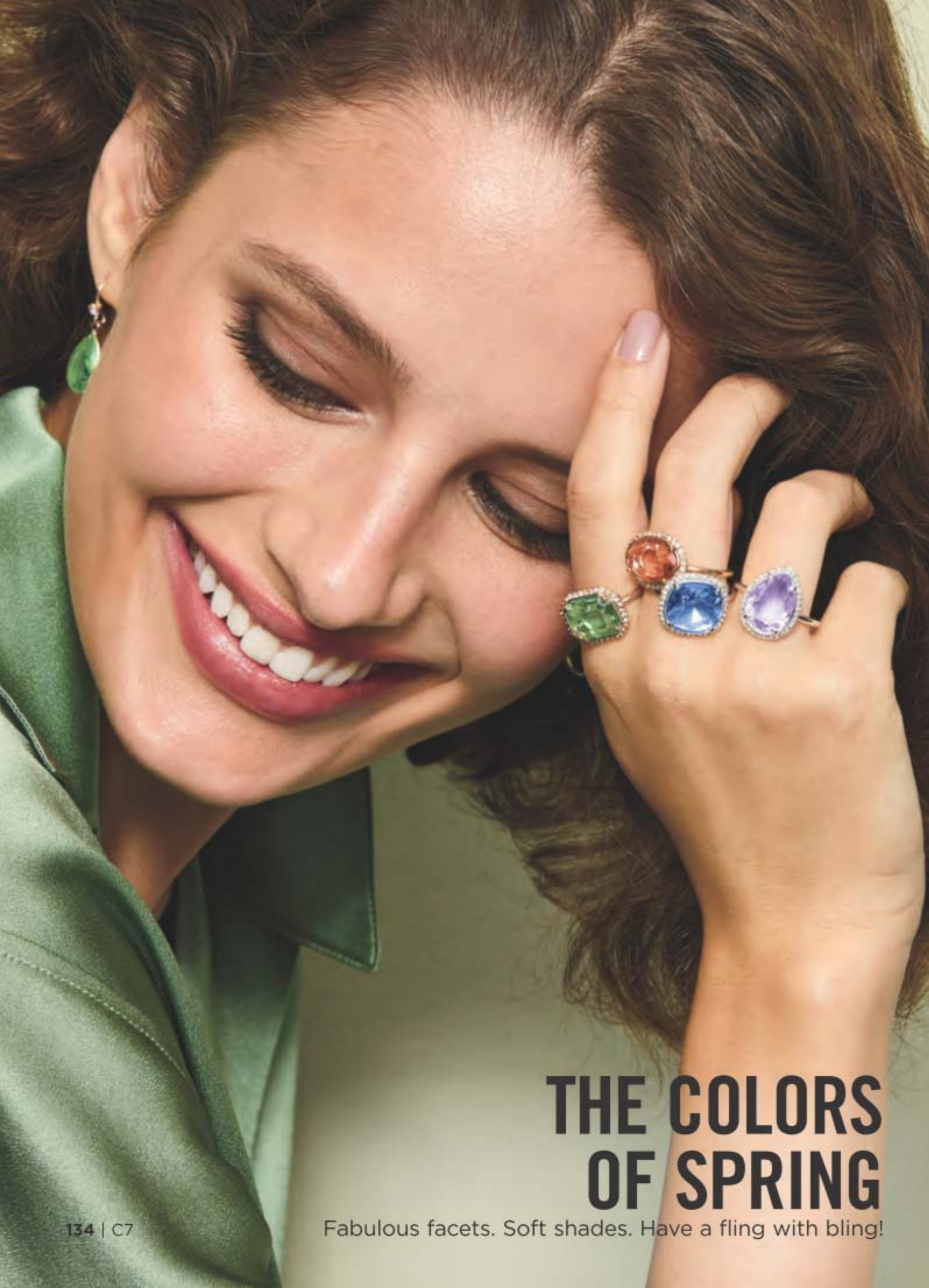

THE COLORS OF SPRING

Fabulous facets. Soft shades. Have a fling with bling!

NEW

Spring Bling Collection
Striking colored, faceted glass stones for a three-dimensional look.



Ring
Large glass stone with crystal halo. Set in brass metal. 1/2" W.
reg. \$12.99
\$9.99 each

Green (emerald-cut, set in goldtone)
Sizes:
6 **851-950**
8 **851-965**
10 **851-970**

Purple (pear-shaped, set in silvertone)
Sizes:
6 **851-927**
8 **851-931**
10 **851-946**

Peach (oval-shaped, set in goldtone)
Sizes:
6 **851-984**
8 **851-999**
10 **852-005**

Blue (cushion-cut, set in silvertone)
Sizes:
6 **851-893**
8 **851-908**
10 **851-912**

Drop Earrings
Pear-shaped drop, approx. 1" L with round CZ accent stone.
reg. \$9.99
\$7.99 each pair

Green (goldtone) **852-024**
Purple (silvertone) **852-010**
Peach (goldtone) **852-043**
Blue (silvertone) **852-039**

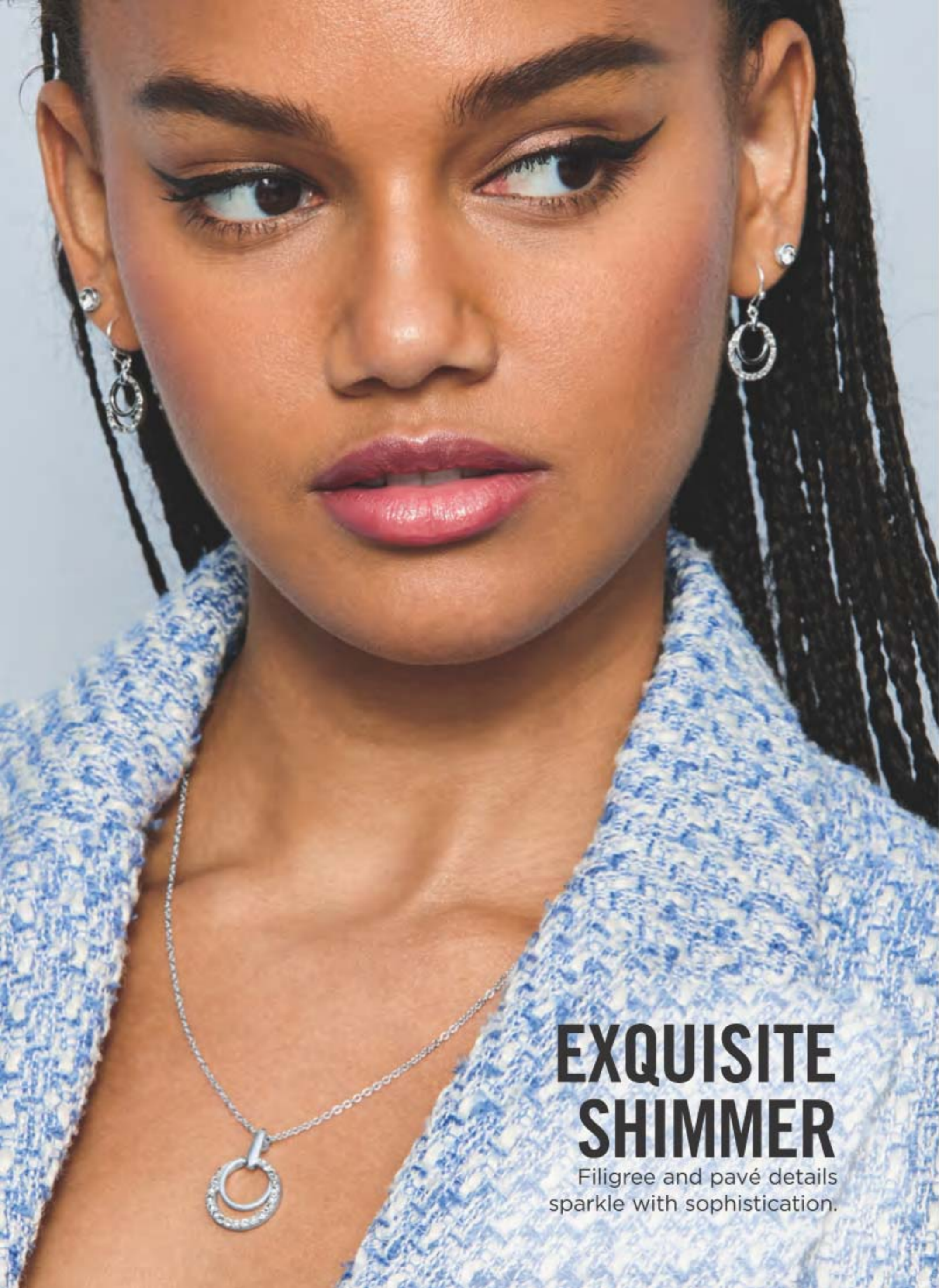

EXQUISITE SHIMMER

Filigree and pavé details sparkle with sophistication.

NEW

3-Piece Necklace and Earrings Sets



3-piece set



3-piece set



3-piece set

Teardrop Filigree Necklace and Earrings Set

Rose goldtone. Necklace, 16 1/2" L with 3 1/2" extender. Pendant, approx. 1" L. Lobster closure. Pierced studs and drop earrings, 3/4" L. **852-062**

reg. \$16.99
\$12.99 the set

Double Ring Pavé Necklace and Earrings Set

Silvertone. Necklace, 16 1/2" L with 3 1/2" extender. Pendant, approx. 1" L. Lobster closure. Pierced studs and drop earrings, 3/4" L. **852-058**

reg. \$16.99
\$12.99 the set

Floral Filigree Necklace and Earrings Set

Goldtone. Necklace, 16 1/2" L with 3 1/2" extender. Pendant, approx. 1" L. Lobster closure. Pierced studs and drop earrings, 3/4" L. **852-077**

reg. \$16.99
\$12.99 the set



FRESH ROSY STYLES

Show off the glamorous look of rubies and pink tourmaline.

necklace and earrings set

Blushing Baguette Collection

Shades of red and pink stones with goldtone plating.

Necklace and Earrings Set

Necklace, 16 1/2" L with 3 1/2" extender. Pierced earrings, 1 1/4" L.

882-906
reg. \$32.99
\$24.99
the set

Band Ring

Approx. 1/4" L.

Sizes:

6 883-075
8 883-080
10 883-223
reg. \$12.99
\$9.99

Stretch Bracelet

One size fits most.
882-910
reg. \$22.99
\$16.99

Rainbow Shimmer Collection

Rainbow-colored baguette stones or beads set in goldtone.



free-moving circular pendant



set of 6 earring pairs



Watch

Lavender leatherlike strap, 9" L with 32mm diam. case. 972-759
reg. \$44.99
\$34.99

Pendant Necklace

16 1/2" L with 3 1/2" extender. Pendant, 1/2" L. Lobster closure. 972-744
reg. \$16.99
\$12.99

Crossover Band Ring

Sizes:
6 971-767
8 971-771
10 971-786
reg. \$12.99
\$9.99

Earrings Pack

6-pair pack of studs. Pierced. 972-122
reg. \$16.99
\$12.99
the pack

Hoop Earrings

1 1/4" diam. Pierced. 971-805
reg. \$12.99
\$9.99

Cuff Bracelet

One size fits most. 972-730
reg. \$19.99
\$14.99



NEW

Angel Blue Collection
Set in goldtone.

Long Beaded Necklace
Silver, opalesque and blue colored glass beads. 26" L with 3 1/2" extender. **971-150**
reg. \$24.99
\$19.99

Stretch Bracelet
Marbleized blue bead, 1" L. One size fits most. **971-221**
reg. \$16.99
\$12.99

Statement Ring
Blue oval stone, approx. 3/4" L.
Sizes: 6 **971-240**
8 **971-346** 10 **971-657**
reg. \$12.99
\$9.99

Linear Earrings
Blue, silver and opalesque glass beads. 1 3/4" L. Pierced. **971-179**
reg. \$12.99
\$9.99



PASTEL PERFECTION

Delicate hues and subtle sparkle.

NEW

Pastel Bouquet Collection
A bouquet of multicolored beads and pearl-like accents with goldtone plating.

Bib Necklace and Earrings Set

Three-layer bib necklace, 16 1/2" L with 3 1/2" extender. Pierced drops, 1 1/4" L. **852-502**
reg. \$39.99
\$29.99
the set



necklace and earrings set



3-layer bracelet set

Stretch Bracelet Set
Three-layer bracelet set. One size fits most. **852-517**
reg. \$19.99
\$14.99 the set

Stone Cluster Ring
1" L. Sizes: 6 **852-540**
8 **852-555**
10 **852-560**
reg. \$13.99
\$10.99

Hoop Earrings
2" L. Pierced. **852-521**
reg. \$16.99
\$12.99



STERLING SHIMMER

The deep lustre of opals and sterling silver.



NEW

Sterling Silver Simulated Opal Collection Simulated opal with CZ accents.

Band

Sizes:

5 014-864 8 015-268
6 015-033 9 015-306
7 015-196 10 015-469
reg. \$49.99
\$39.99

Solitaire Ring

1/2" L. Sizes:

5 013-872 8 014-041
6 013-887 9 014-769
7 013-944 10 014-830
reg. \$64.99
\$49.99

Halo Necklace

18" L with 1" extender. Pendant, 1/2" L.

013-853
reg. \$74.99
\$59.99

Stud Earrings

1/4" L. Pierced.
013-868
reg. \$64.99
\$49.99

NEW

Sterling Silver Genuine Amethyst Collection
Genuine amethyst stones with CZ accents set in sterling silver.

Drop Earrings
1" L drop. Stone, .25-carat equivalent. Pierced.
974-819
reg. \$69.99
\$54.99

Necklace
18" L with 1" extender. Pendant, 3/4" L. Stone, .5-carat equivalent.
973-277
reg. \$84.99
\$61.99

Ring
Stone, .5-carat equivalent.
Sizes:
5 973-300 8 974-747
6 974-603 9 974-751
7 974-680 10 974-804
reg. \$69.99
\$54.99

Elegant Mother-of-Pearl Watch
Silvertone with genuine mother-of-pearl dial. Approx. 7 1/2" L with 36mm case diam. **975-140**
reg. \$49.99
\$39.99



sterling silver with amethyst stone

STERLING ROMANCE

Genuine mother-of-pearl and gemstones set in .925 sterling silver for a lifetime of beauty.

Sterling Silver Everyday Love Collection
Classic open heart design in .925 sterling silver with clear CZ accents.

Earrings
3/4" L. Fishhook.
793-806
reg. \$59.99
\$44.99

Necklace
18" L with 1" extender.
Pendant, 3/4" L.
793-791
reg. \$64.99
\$49.99

Ring
1/2" L. Sizes:
5 793-810 8 793-940
6 793-825 9 793-969
7 793-844 10 794-009
reg. \$58.99
\$44.99

Stainless Steel Crystal Watch
Precision detailing from Boussivie. Stainless steel folded band with CZ bezel stones and sunray dial. 31mm diam. case, water-resistant 3ATM. 7 1/2" total L with buckle. 794-051 reg. \$119.99
\$99.99

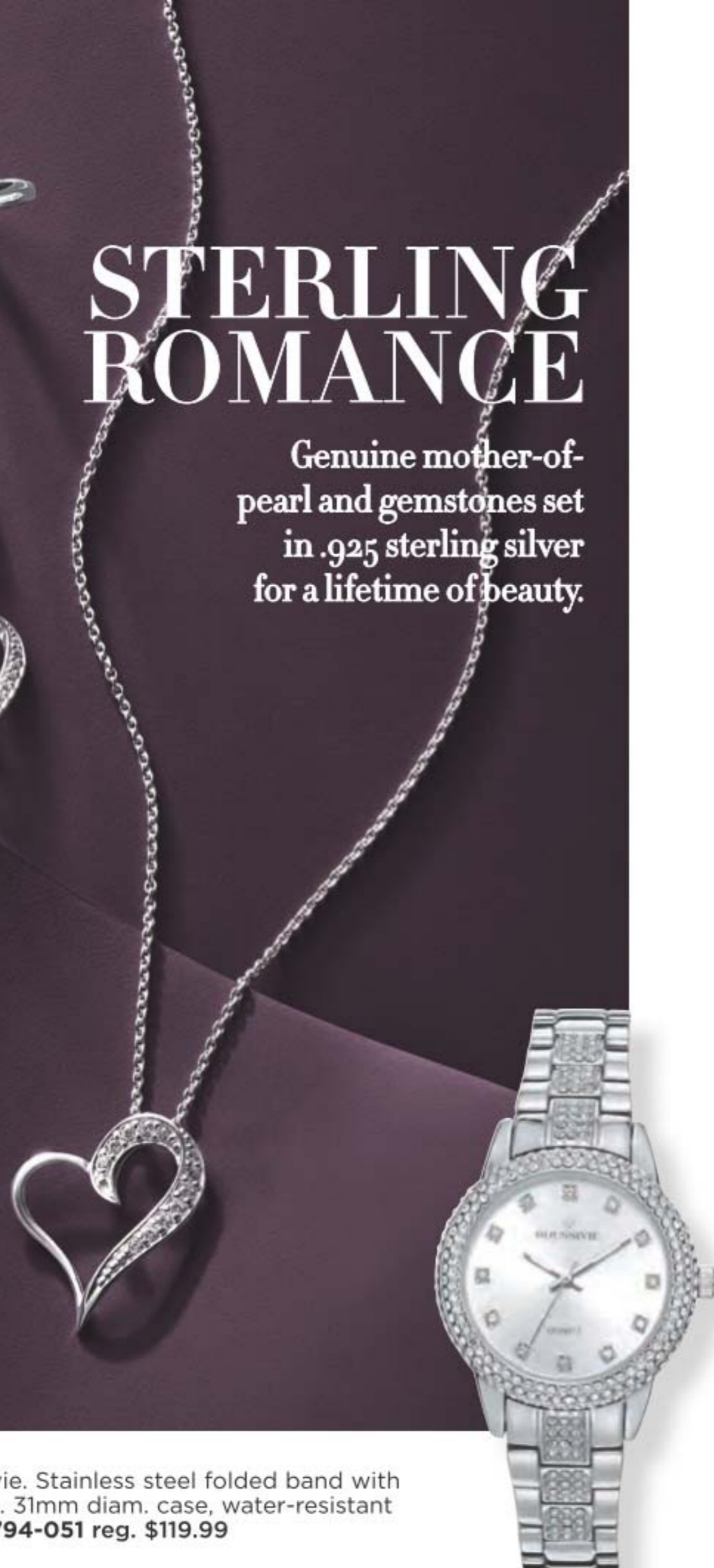

NEW
Stainless Steel Blue Baroque Collection
The look of aquamarine stones in a beautiful baroque-like stainless steel setting.



Drop Earrings
2-carat total wt. equivalent. 3/4" L drop. Lever-back closure. Pierced.
849-294
reg. \$44.99
\$34.99

Necklace
18" L with 1" extender.
848-910
reg. \$49.99
\$39.99

Ring
2.5-carat equivalent 3/4" W.
Sizes:
5 852-369 6 852-411 7 852-699
8 852-813 9 852-866 10 853-164
reg. \$49.99
\$39.99

Cuff Bracelet
Flexible cuff, one size fits most. 1" opening.
849-280
reg. \$58.99
\$46.99



**GIVING
BACK IS
ALWAYS
IN STYLE**



NEW
Breast Cancer Awareness Filigree Bracelet
Pink and silvertone beads. One size fits most. Ribbon charm, 3/4" L; bead charm, 1/2" L. **015-488**
reg. \$17
\$12



NEW
Breast Cancer Awareness Locket Necklace
Silver-tone. 28" L with 3/2" extender. Pendant, 1 1/2" L. **016-044**
reg. \$25
\$20



Pink Digital Watch
Digital display shows time and date. 36mm x 43mm case. 10" L silicone strap with buckle. **434-967**
reg. \$33
\$25



6 earring pairs

Multi Motif Earrings Pack
Six-pair set of pierced earrings, studs and drops. Pink and clear stones set in silver-tone and goldtone. Includes pink-ribbon motif. **421-683**
reg. \$16
\$12 the pack



*Avon will contribute 15% of the sales prices of Pink Hope fundraising products, from pages 146 thru 147, to the American Cancer Society Making Strides Against Breast Cancer. The American Cancer Society does not endorse any product or service.

SHOP FOR THE CAUSE 15% CONTRIBUTION*

Enjoy these special prices and exclusive offers only when you shop with an Avon Representative.

❖ **Grommet-Detail Top**

Grey top with rounded neckline, long sleeves and grommet detail on front. Polyester/rayon/spandex. Center back length: 23½" on medium; 25½" on 1X. Machine wash, dry flat. Imported.

XS(0-2) 762-630
S(4-6) 763-618
M(8-10) 763-709
L(12-14) 763-728
XL(16) 764-724
1X(18W-20W) 764-820
2X(22W-24W) 764-849
3X(26W-28W) 764-872
reg. \$39.99
\$23.99

CHILLTIME

The fashion forecast calls for frosted colors, snow-soft textures and winter-fresh silhouettes. Fluffy staples and cool-weather essentials keep things comfy and cozy—just how we like it.



A. ❖ Scarf-Neck Dress

Purple pullover knit dress with scarf neckline with button detail, self-tie waist and rounded hemline. Polyester/rayon/spandex. Center back length: 36" on medium; 38" on 1X. Machine wash, line dry. Imported.

XS(0-2) 886-241 XL(16) 886-500
S(4-6) 886-309 1X(18W-20W) 886-514
M(8-10) 886-351 2X(22W-24W) 886-533
L(12-14) 886-495 3X(26W-28W) 886-897
reg. \$48.99
\$31.19



A



B

B. ❖ Button-Down Tunic

Grey button-down tunic shirt with contrasting solid/stripe detail, long sleeves with cuffs, shirtail hem, side seam pockets and patch pocket on chest. Polyester/cotton/spandex. Center back length: 32" on medium; 34" on 1X. Machine wash, line dry. Imported.

XS(0-2) 885-374 XL(16) 885-518
S(4-6) 885-389 1X(18W-20W) 885-719
M(8-10) 885-431 2X(22W-24W) 886-199
L(12-14) 885-446 3X(26W-28W) 886-218
reg. \$39.99
\$23.99

C. ❖ 2-Pack Everyday Leggings

Grey and black with elastic waistband. Cotton/spandex Inseam: 28" for all sizes. Machine wash, dry flat. Imported.

XS(0-2) 619-884 XL(16) 624-856
S(4-6) 620-611 1X(18W-20W) 625-580
M(8-10) 624-530 2X(22W-24W) 627-233
L(12-14) 624-822 3X(26W-28W) 627-290
reg. \$46.99
\$36.99
the pack of 2

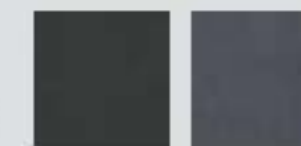



COOL INDEX



B. ❖ Sequin Top

Ivory raglan long-sleeve top with sequin panel on front. Lined. Polyester/spandex. Center back length: 25½" on medium; 27½" on 1X. Hand wash, dry flat. Imported.

XS(0-2) 888-340	XL(16) 888-794
S(4-6) 888-354	1X(18W-20W) 888-809
M(8-10) 888-722	2X(22W-24W) 888-828
L(12-14) 888-775	3X(26W-28W) 888-832

reg. \$42.99
\$26.39

C. ❖ Crew-Neck Button-Detail Top

Teal top with long sleeves and three-button detail at shoulders. Polyester/ rayon/spandex. Center back length: 25½" on medium; 28" on 1X. Machine wash, line dry. Imported.

XS(0-2) 886-901	XL(16) 888-100
S(4-6) 887-449	1X(18W-20W) 888-115
M(8-10) 887-802	2X(22W-24W) 888-149
L(12-14) 887-817	3X(26W-28W) 888-191

reg. \$42.99
\$32.99



A. ❖ Cowl-Neck Zipper Top

Cowl-neck top with zipper detail on left shoulder and long sleeves. Blue: polyester/rayon/spandex. Print: polyester/spandex. Center back length: 27" on medium; 29" on 1X. Machine wash, dry flat. Imported.

Blue	Print
XS(0-2) 766-932	XS(0-2) 769-673
S(4-6) 767-006	S(4-6) 769-688
M(8-10) 767-283	M(8-10) 769-726
L(12-14) 767-317	L(12-14) 769-750
XL(16) 767-355	XL(16) 769-764
1X(18W-20W) 767-360	1X(18W-20W) 769-817
2X(22W-24W) 767-431	2X(22W-24W) 770-028
3X(26W-28W) 768-017	3X(26W-28W) 770-138

reg. \$39.99
\$23.99

reg. \$42.99
\$26.39



❖ **Lace-Trim Tunic**

Blue pullover tunic with rounded neckline with lace trim on sleeves and handkerchief hem. Viscose/polyester/spandex. Center back length: 30" on medium; 32" on 1X. Machine wash, dry flat. Imported.

XS(0-2) 764-925	XL(16) 765-625
S(4-6) 765-462	1X(18W-20W) 765-630
M(8-10) 765-477	2X(22W-24W) 765-682
L(12-14) 765-481	3X(26W-28W) 766-110

reg. \$49.99
\$39.99

❖ **Cinched-Waist Funnel-Neck Top**

Lavender top with funnel neckline, long sleeves and cinched waist with adjustable toggle pull. Polyester/rayon/spandex. Center back length: 32½" on medium; 34½" on 1X. Machine wash, dry flat. Imported.

XS(0-2) 768-351	XL(16) 769-487
S(4-6) 768-366	1X(18W-20W) 769-510
M(8-10) 768-390	2X(22W-24W) 769-530
L(12-14) 768-859	3X(26W-28W) 769-635

reg. \$49.99
\$31.99

Model on left is wearing Everyday Leggings sold on page 149.



Cozy Casual Loafer sold on page 158.

❖ **Colorblock Cardigan**

Tan open-front cardigan with colorblocking on hem and cuffs. Polyester/viscose/spandex. Center back length: 28" on medium; 30" on 1X. Machine wash, dry flat. Imported.

XS(0-2) 771-172	XL(16) 771-407
S(4-6) 771-187	1X(18W-20W) 771-555
M(8-10) 771-373	2X(22W-24W) 771-631
L(12-14) 771-388	3X(26W-28W) 771-650

reg. \$49.99
\$39.99

❖ **Elastic-Waist Tapered Pant**

Grey full-length pant with tapered leg, elastic waist and side seam pockets. Polyester/spandex. Inseam: 28" for all sizes. Machine wash, line dry. Imported.

XS(0-2) 771-832	XL(16) 771-890
S(4-6) 771-847	1X(18W-20W) 772-069
M(8-10) 771-851	2X(22W-24W) 772-255
L(12-14) 771-885	3X(26W-28W) 772-346

reg. \$32.99
\$19.99

❖ **Animal-Printed Sleeve Top**

Black pullover top with animal-print long sleeves, rounded neckline and rib cuffs. Cotton/polyester/spandex. Center back length: 26" on medium; 28" on 1X. Machine wash, dry flat. Imported.

XS(0-2) 770-142	XL(16) 771-120
S(4-6) 770-157	1X(18W-20W) 771-149
M(8-10) 770-931	2X(22W-24W) 771-153
L(12-14) 770-965	3X(26W-28W) 771-168

reg. \$39.99
\$29.99



❖ **Animal-Print Jogger Set**

Animal-print pullover hoodie with ribbed cuffs and drawstring. Matching jogger-style pant with elastic waistband, ribbed cuffs and side seam pockets. Polyester/spandex. Center back length for top: 26" on medium; 28" on 1X. Bottom inseam: 28" for all sizes. Machine wash, line dry. Imported.

XS(0-2) **772-365**
 S(4-6) **772-456**
 M(8-10) **772-480**
 L(12-14) **772-509**
 XL(16) **772-513**
 1X(18W-20W) **772-528**
 2X(22W-24W) **772-547**
 3X(26W-28W) **772-551**
 reg. \$53.99
\$34.39
 the set

2-PIECE SET

COMFORT ZONE

A flurry of fashion necessities that will carry you through the season.

Side Zipper Lace-Up Sneaker sold on page 158.



PACK OF 4

❖ **Contrast Pocket 4-Pack of Tees**

Includes animal-print, teal, purple and blue tees with rounded neckline, short sleeves and contrast animal-print pocket. Cotton/polyester. Center back length: 26" on medium; 28" on 1X. Machine wash, dry flat. Imported.

XS(0-2) **772-619**
 S(4-6) **772-657**
 M(8-10) **772-680**
 L(12-14) **772-695**
 XL(16) **772-700**
 1X(18W-20W) **772-714**
 2X(22W-24W) **772-729**
 3X(26W-28W) **772-733**
 reg. \$48.99

\$38.99 the pack of 4



POLARWEAR

Bundle up and layer up! Whatever the winter advisory, the thermostat is always set to comfort.

❖ **Faux-Fur Channel Coat**

Grey faux-fur coat with channel detail, long sleeves, collar, side seam pockets and zipper closure. Lined. Polyester. Center back length: 32" on medium; 34" on 1X. Dry clean only. Imported.
 XS(0-2) **507-279**
 S(4-6) **507-298**
 M(8-10) **507-317**
 L(12-14) **507-518**
 XL(16) **507-522**
 1X(18W-20W) **507-541**
 2X(22W-24W) **507-556**
 3X(26W-28W) **507-609**
 reg. \$89.99
\$69.99



PACK OF 2

❖ **Waffle-Knit Tunic 2-Pack**
 Includes light-green and cream waffle-knit textured tunics with long sleeves, rounded neckline, slightly rounded hem and contrast-stitching detail on seams. Cotton/polyester. Center back length: 27" on medium; 28" on 1X. Machine wash, dry flat. Imported.

XS(0-2) **507-632** XL(16) **507-670**
 S(4-6) **507-647** 1X(18W-20W) **507-719**
 M(8-10) **507-651** 2X(22W-24W) **507-723**
 L(12-14) **507-666** 3X(26W-28W) **507-867**
 reg. \$49.99
\$39.99 the pack of 2

❖ **Animal-Print Vest**

Open-front animal-printed vest with collar and side seam pockets. Unlined. Polyester. Center back length: 28" on medium; 30" on 1X. Machine wash and dry. Imported.

XS(0-2) **506-909** XL(16) **506-951**
 S(4-6) **506-928** 1X(18W-20W) **507-025**
 M(8-10) **506-932** 2X(22W-24W) **507-101**
 L(12-14) **506-947** 3X(26W-28W) **507-207**
 reg. \$53.99
\$42.99

SIZE CHART PAGES 148 THRU 157

SIZE	BUST	WAIST	HIP
XS 0/2	30.5"-32"	23.5"-25"	32.5"-34"
S 4/6	33.5"-35"	26.5"-28"	35.5"-37"
M 8/10	36.5"-38"	29.5"-31"	38.5"-40"
L 12/14	39.5"-41"	32.5"-34"	41.5"-43"
XL 16	43"-44"	35.5"-36.5"	44.5"-45.5"
1X 18W/20W	46.5"-48.5"	39"-41"	48"-50"
2X 22W/24W	50.5"-52.5"	43"-45"	52"-54"
3X 26W/28W	54.5"-56.5"	47"-49"	56"-58"



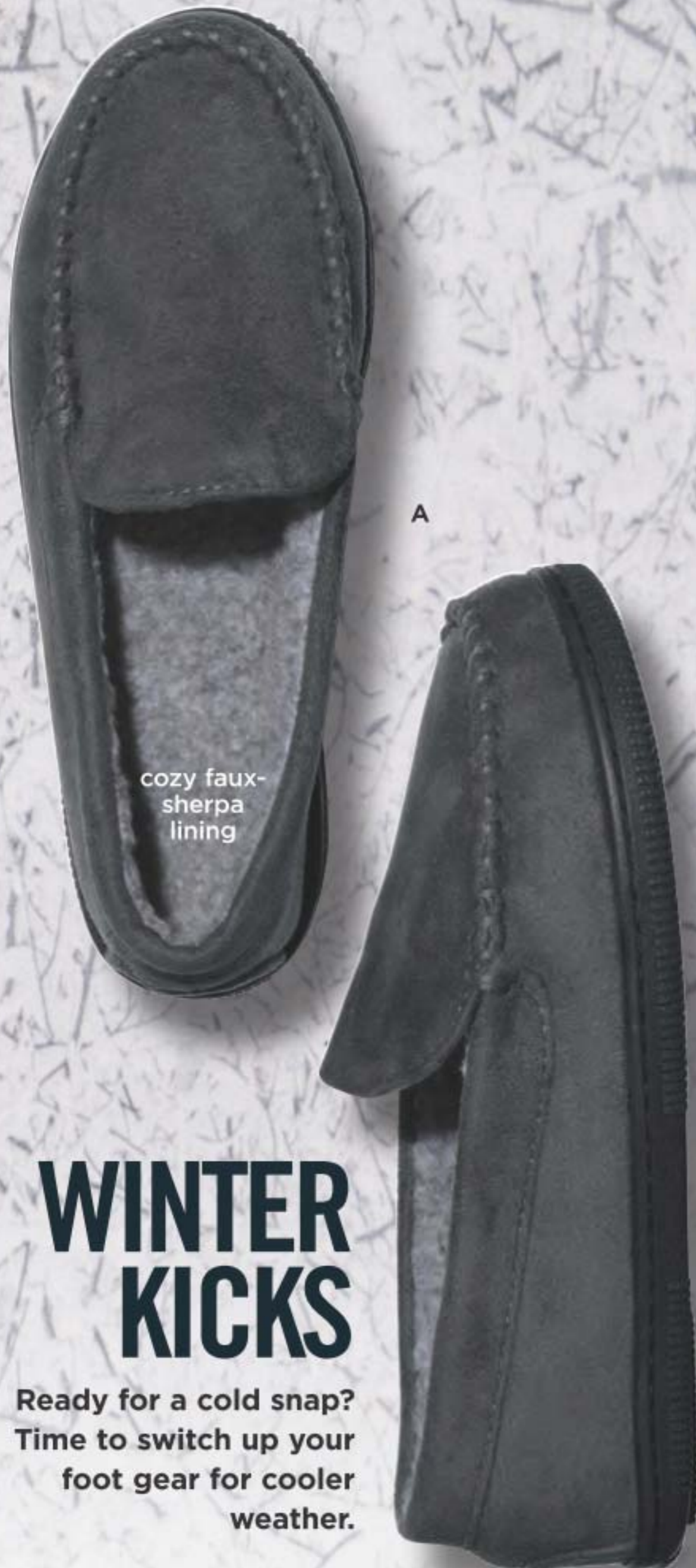

A

WINTER KICKS

Ready for a cold snap?
Time to switch up your
foot gear for cooler
weather.

A. ❖ Cozy Casual Loafer*
Grey suede-like slip-on loafer, lined in faux sherpa. Man-made materials. Imported.
6M 888-890 9M 888-942
7M 888-904 10M 889-020
8M 888-938 11M 889-183
reg. \$39.99
\$29.99

B. ❖ Side Zipper Lace-Up Sneaker*
Lace-up sneaker with decorative zipper. Man-made materials. Imported.
Black/animal trim
6M 509-085 9M 509-233
7M 509-180 10M 509-324
8M 509-195 11M 509-362

White/purple trim
6M 509-472 9M 509-525
7M 509-506 10M 509-559
8M 509-510 11M 509-616
reg. \$39.99
\$29.99 each pair

C. ❖ Rib-Knit Cuff Sneaker*
Grey sneaker with rib-knit cuff detail. Man-made materials. Imported.
6M 508-681 9M 508-749
7M 508-696 10M 508-753
8M 508-700 11M 508-940
reg. \$49.99
\$39.99

D. ❖ Sherpa-Trim Ankle Bootie*
Blue lace-up ankle bootie with faux-sherpa lining and two functional side zippers for easy on/off. Man-made materials. Imported.
6M 509-620 9M 509-692
7M 509-669 10M 509-745
8M 509-688 11M 509-764
reg. \$58.99
\$46.99

*Half sizes, order size up.



B



C



functional zipper openers

D

t-shirt comfort

NEW

❖ **Playtex® Secrets® Perfectly Smooth® Underwire Bra (US4747)**

Two-ply underwire cups, light foam padding. Smooths side and back bulges. TruSUPPORT® design provides higher sides for coverage, fuller cups for natural shape, wider straps for all-day ease and smoother back for stability. Nylon/spandex/polyester/cotton. Hand wash, line dry. Imported. Sizes: 36-42B; 36-44C,D, DD; 36-42DDD (all colors)

reg. \$46
\$37.99



Playtex® is a registered trademark used under license.

Shown: Nude Stripe.



Shown: Nude.

❖ **Bali® One Smooth U® Posture Boost with EverSmooth™ Back Underwire Bra (DF3450)**

Designed for all-over back support and smoothing. Breathable cups and no-slip straps. Front closure. Nylon/spandex. Hand wash, line dry. Imported. Sizes: 36-44C,D,DD (all colors).

reg. \$48
\$38.99



Shown: Black.

❖ **Bali® 18 Comfort Revolution® EasyLite™ with Back Closure Wirefree Bra (DF3496)**

Adjustable, convertible straps. Wicking fabric. Back closure. Lightly lined. Nylon/spandex. Hand wash, line dry. Imported. Sizes: S, M, L, XL, 2XL, 3XL (all colors).

reg. \$48
\$38.99



Shown: White.

❖ **Bali® One Smooth U® Bounce Control Underwire Bra (DF3456)**

Adjustable, convertible straps. Back closure. Lightly lined. Hand wash, line dry. Nylon/spandex. Imported. Sizes: 34-44C,D,DD,DDD (all colors).

reg. \$48
\$38.99



Shown: Soft Taupe.

❖ **Bali® One Smooth U® Smoothing and Concealing Underwire Bra (DF3W11)**

Seamless look with concealing petals. Back closure. Lightly lined. Nylon/polyester/spandex. Hand wash, line dry. Imported. **Black:** 34-40B; 34-42C,D,DD. **Soft Taupe or White:** 34-40B; 34-42C,D,DD; 36-42DDD.

reg. \$48
\$38.99

Enjoy these special prices and exclusive offers only when you shop with an Avon Representative.

your perfect match

comfort never looked so sexy

❖ Maidenform Casual Comfort® Convertible Bralette (DM1188)

Wireless. Multi-way straps can be worn as halter, crisscross or traditional. Foam cup for shaping. Mesh back panel with back closure. Nylon/spandex. Hand wash, line dry. Imported. Sizes: 34-36A; 34-38B,C,D (all colors). reg. \$40

\$33.99



Shown: Paris Nude.

❖ Maidenform® Sexy Must-Haves Lace Cheeky Boyshort (DMCLBS)

Smooth look, no panty lines. Nylon/spandex/cotton. Hand wash, line dry. Imported. Sizes: 5/S-9/2XL (all colors).

\$13 each



Shown: Paris Nude.



❖ Maidenform® One Fab Fit® Extra Coverage Lace T-Back Bra (07112)

Lace back for shaping. Adjustable straps. Front closure. Nylon/elastane. Hand wash, line dry. Imported. **White** or **Steel Grey**: 34-42B,C,D; 34-40DD. **Latte Lift** or **Black**: 34-42B; 32-42C,D; 32-40DD. reg. \$44

\$34.99



❖ Maidenform® Comfort Devotion® No-Wire Demi Bra with Lift (09456)

Back- and side-smoothing. Cups provide extra coverage. Convertible straps. Back closure. Nylon/elastane. Hand wash, line dry. Imported. Sizes: 32-36A; 32-40B,C; 34-40D (all colors). reg. \$48

\$38.99



❖ Maidenform® Love the Lift® Demi Strapless Multiway Bra (09417)

Convertible straps for multiple ways to wear. Luxuriously soft, cloud foam cups with underwire straps. Stay-put band with back closure. Nylon/elastane. Hand wash, line dry. Imported. Sizes: 32-36A; 32-38B; 34-38C,D (all colors).

reg. \$48

\$38.99



**Fruits and Passion
Cucina
Sea Salt and
Amalfi Lemon
Hand Soap**
Zesty and
refreshing.
13.5 fl. oz.
093-995
reg. \$19
\$15.75



**Fruits and Passion
Cucina
Grapefruit
and Rhubarb
Hand Soap**
Bright and
uplifting.
13.5 fl. oz.
094-111
reg. \$19
\$15.75



**Fruits and Passion
Cucina Coriander
and Olive Tree
Hand Soap**
Aromatic and
woody.
13.5 fl. oz.
093-961
reg. \$19
\$15.75



❖ **Cucina Essentials
Multi-Purpose Wipes**
Bleach-free. Nature-derived
formula with citric acid
and pomegranate vinegar.
Pomegranate scent. 60
sheets, each 7^{7/8}" x 5^{7/8}".
307-530
reg. \$8.99
\$6.99



❖ **Cucina Essentials
Automatic Dishwasher
Detergent Pods**
Water-soluble formula
dissolves easily in wash
cycle. Nature-derived
ingredients. 55 tablets.
093-483
reg. \$24.99
\$18.99



❖ **Cucina Essentials Dish Soap**
Nature-derived. Non-drying,
moisturizing formula leaves
hands feeling soft and
nourished. 16.9 fl. oz.
Lemon & Verbena
Zesty citrus scent.
322-222
Garden Basil
Fresh herbal
scent. **322-218**
reg. \$8.99
\$6.99
each



**ECO-FRIENDLY
GETS AN
UPGRADE!**



NEW
❖ **Cucina Essentials Glass Dish Soap Bottle**
Refillable dispenser is screen printed with Cucina
Essentials design. Fill with Cucina Essentials Dish
Soap. Includes pump. 3" diam. x 8^{3/4}" H.
Glass, metal. Imported. **003-727** reg. \$12.99
\$9.99

NEW
❖ **Cucina Essentials Dish Soap Refill**
Perfect mate to our chic Dish Soap Bottle.
Available in Garden Basil or Lemon & Verbena.
Each, 32.8 fl. oz. reg. \$12.99
\$9.99 each

❖ **Homestar Multi Purpose Cleaner**

Triple-action power cleaner. With citric acid, orange oil and baking soda to remove stubborn stains. Natural citrus scent. 16.9 fl. oz. **307-507** reg. \$9.99 **\$7.99**

NEW

❖ **Homestar Multi Purpose Cleaner* Refill**

Spray nozzle not included. 30.4 fl. oz. **700-964** reg. \$11.99 **\$8.99**



❖ **Homestar Mop Stick**

Easy-grip handle. Head size: 9 7/8" L x 3 7/8" W. Handle: 39 1/2" L x 5/8" diam. Plastic/EVA/aluminum. Imported. **686-541** reg. \$19.99 **\$14.99**

❖ **Homestar Mop Cloths**

Remove and clean dirt and dust. Safe on all finished floors. Reversible and disposable. 40 sheets, each 11" x 8 1/4". Imported.



❖ **Dry Mop Cloths:** Textured diamond pattern. **686-848** reg. \$7.99 **\$5.99**



❖ **Wet Mop Cloths:** Textured dot pattern. **686-670** reg. \$11.99 **\$8.99**



360° swivel head with cloth grippers

❖ **Homestar Rangehood & Kitchen Degreaser**

Super-strength formula with a double-solvent solution blend for hard-to-remove grease. External oven use only. 16.2 fl. oz. **307-440** reg. \$13.99 **\$10.99**



❖ **Homestar Glass Cleaner**

Keeps windows, mirrors, glass and more sparkling clean. Quick-drying, anti-fogging formula. 16.9 fl. oz. **093-100** reg. \$8.99 **\$6.99**



❖ **Homestar Odor Eliminator for Fridge**

No-spill solid gel formula with persimmon and eucalyptus extracts neutralizes fridge odors. Lasts up to 3 months. 14.8 oz. net wt. **793-165** reg. \$7.99 **\$5.99**



❖ **Homestar Heavy Duty Cleaning Wipes**

Jumbo sized for double the cleaning power in a single sheet. Fresh lemon scent. Fits Homestar Mop Stick. 50 sheets, each, 9 1/2" x 11". **721-468** reg. \$11.99 **\$8.99**

SPARKLE CENTRAL

great for showers, tubs, toilets, sinks & counters



❖ **Homestar Foaming Toilet Bowl Cleaner** Fights toilet rings and stains. Convenient pouch dispenser. Includes 5 pouches. 10.6 oz. total net wt. **090-298** reg. \$12.99 **\$9.99**

❖ **Homestar Bathroom Cleaner** Just spray, let sit and wipe away! Fights tough soap scum, limescale, calcium and grime. Fresh green apple scent. 25.4 fl. oz. **092-635** reg. \$11.99 **\$8.99**



SCRUB A PUP

❖ **Sirius Groom Shampoo for Dogs**
Alleviates itchiness and dryness by washing away allergens. Soothing oatmeal protects skin. Long-lasting scents. 16.2 fl. oz.
Lovely Berry 247-436
Baby Powder 247-493
reg. \$14.99
\$11.99 each



REMOVES PET ODORS

❖ **Sirius Groom Pet Odor Eliminator**
Nature-derived rice and barley to absorb and neutralize odors. Light baby powder scent. For fabric and carpet use only, do not spray on pets. 13.5 fl. oz.
247-565
reg. \$12.99
\$9.99



❖ **Fresh Fiji Sheet Detergent**
Laundry detergent in a single sheet! Seven-enzyme stain-removing blend. 30 easy-dissolving detergent sheets. Each, 9" x 8".
Lavender 406-092
Fresh 184-203
reg. \$19.99
\$14.99 each



❖ **Fresh Fiji Lint Roller Kit**
1 7/8" diam. x 9 1/4" L. Plastic, paper. Imported. Includes: 1 handle, 1 lint roller.
402-431
reg. \$6.99
\$4.99 the set



❖ **Fresh Fiji Lint Roller Refills**
1 7/8" diam. x 3 7/8" L. Paper. Imported. **403-184**
reg. \$7.99
\$5.99 the pack of 3

❖ **Fresh Fiji Fabric Refresher With Wrinkle Release**
Freshens fabrics and smooths wrinkles. Clean laundry scent. 16.9 fl. oz.
322-988
reg. \$11.99
\$8.99



❖ **Fresh Fiji Laundry Stain Remover Spray**
Pretreats and removes tough set-in stains with a powerful enzyme formula. 16.9 fl. oz.
687-992
reg. \$12.99
\$9.99



❖ **Fresh Fiji Shoe Deodorizer**
Eliminates tough odors on contact. 10.1 fl. oz.
322-256
reg. \$9.99
\$7.99



❖ **Fresh Fiji Car Air Freshener**
Clips onto car vents and allows you to control the fragrance intensity. .17 fl. oz. 2 1/4" diam. x 1 1/4" D with 2" L clip. Plastic. Imported.
Orange Blossom 721-472
White Cotton 721-597
reg. \$7.99
\$5.99 each



❖ **Fresh Fiji Gel Beads Deodorizer**
Neutralizes odors for up to 70 days. Plastic. 5.29 oz. net wt.
Calming Lavender 323-248
Fresh Cotton 323-032
reg. \$9.99
\$7.99 each





COZY VANILLA COMFORT

Surround your senses with the warmth of comforting vanilla and brown sugar in a background of sheer woods.

Vanilla Cream Bubble Bath
24 fl. oz.
\$11 value
Sold separately on page 186.

Silky Vanilla Hydrating Shower Gel
5 fl. oz.
\$6 value
Sold separately on page 187.

Silky Vanilla Hand Soap
8.1 fl. oz.
\$10 value
Sold separately on page 186.

Silky Vanilla Antibacterial Hand Gel
2.5 fl. oz.
\$7 value
Sold separately on page 186.

ALL 4 FOR \$15.99
189-406
\$34 VALUE!

Enjoy these special prices and exclusive offers only when you shop with an Avon Representative.

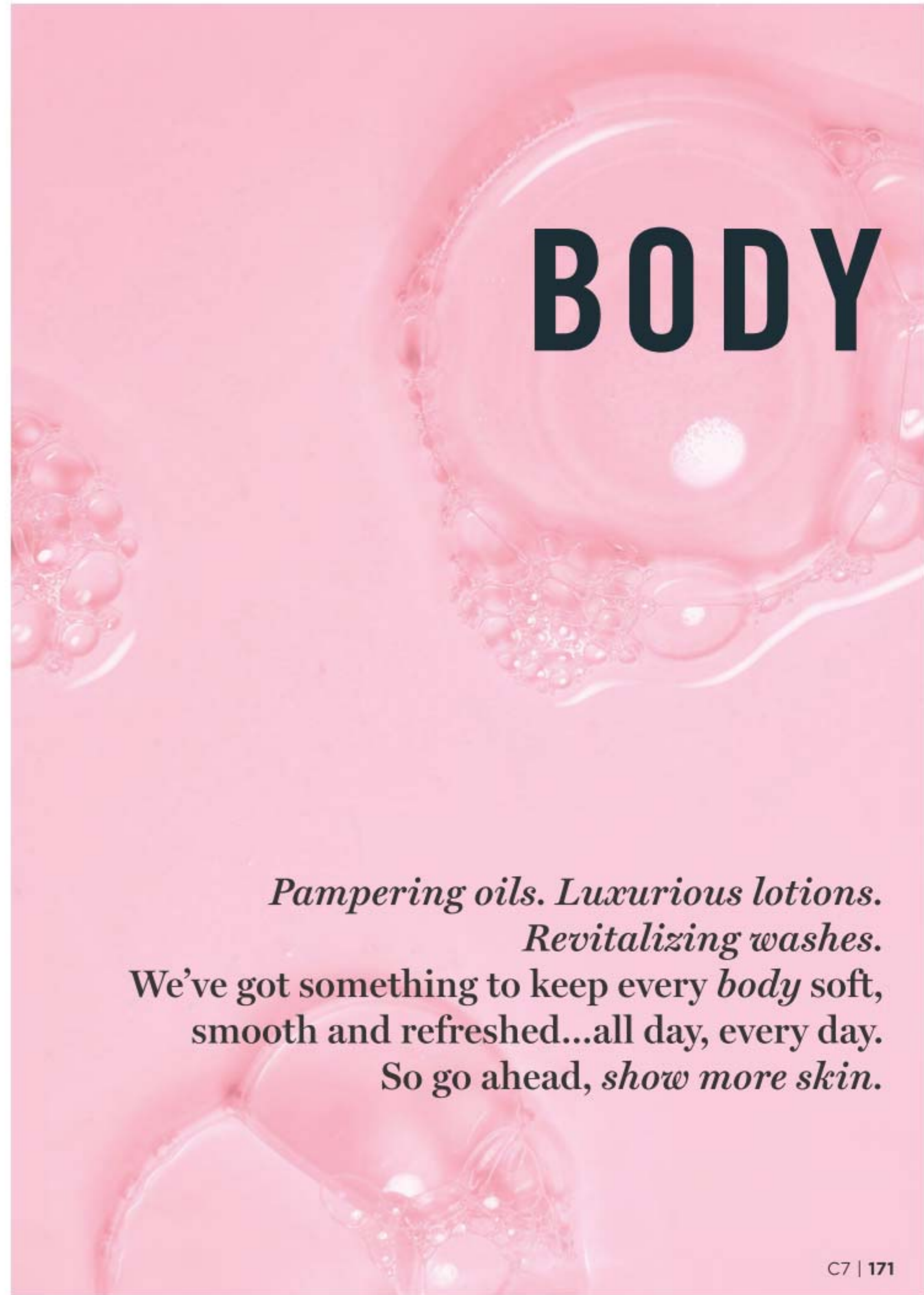

BODY

*Pampering oils. Luxurious lotions.
Revitalizing washes.*

**We've got something to keep every *body* soft,
smooth and refreshed...all day, every day.
So go ahead, *show more skin.***

ORIGINAL
with jojoba oil
and a fresh
herbal scent.

**THE WONDER OF
JOJOBA OIL**

A plant extract that mimics your skin's natural oils, with vitamins and minerals essential to keep skin soft and smooth to the touch.



Replenishing Hand Cream
24+ hours of moisturization.
3.4 fl. oz. **941-268** reg. \$5
\$2.69

Bath Oil Spray
Locks in hydration. 5 fl. oz.
967-571 reg. \$14
\$8.49

Lip Balm
With jojoba oil, shea butter
and aloe extract. Grape flavor.
.14 oz. net wt. **958-150** reg. \$2
\$1.39

**Bonus-Size
Body Lotion**
33.8 fl. oz.
941-545
reg. \$20
\$12.99



Bonus-Size Bath Oil
Keeps skin hydrated after
bath or shower. 25 fl. oz.
941-253 reg. \$30
\$19.99

Body Lotion
Layer on lasting hydration.
11.8 fl. oz. **935-338** reg. \$11
\$6.99

Gelled Body Oil
Dries to a silky finish.
6.76 fl. oz. **930-575** reg. \$13
\$7.99

Bonus-Size Shower Gel
33.8 fl. oz. **170-731** reg. \$15
\$12.99

Shower Gel
Gently cleanses and hydrates.
5 fl. oz. **933-005** reg. \$8
\$4.69

Enjoy these special prices
and exclusive offers only
when you shop with an Avon Representative.



FREE **Supreme Nourishment Coconut Lip Balm***
with any Skin So Soft purchase, pages 172 thru 179.
*Sold separately on page 179. Excluded from offer purchase. Limited quantities.

SOFT & SENSUAL

with argan oil and
a spicy floral scent.

THE WONDER OF ARGAN OIL

So precious, they call it "liquid gold." Packed with vitamin E, it helps to visibly restore skin's luster and keep it feeling irresistibly soft.



**Bonus-Size
Body Lotion**
33.8 fl. oz.
943-806
reg. \$20
\$12.99



**Replenishing
Hand Cream**
24+ hours of
moisturization.
3.4 fl. oz.
867-315
reg. \$5
\$2.69

Body Lotion
Layer on
lasting
hydration.
11.8 fl. oz.
934-312
reg. \$11
\$6.99



BATH & BODY

Bonus-Size Bath Oil
Keeps skin hydrated
after a bath or shower.
25 fl. oz. 941-110
reg. \$30
\$19.99

Gelled Body Oil
Dries to a silky finish.
6.76 fl. oz. 930-628
reg. \$13
\$7.99

**Bonus-Size
Shower Gel**
33.8 fl. oz. 171-848
reg. \$15
\$12.99

Shower Gel
Gently cleanses
and hydrates.
5 fl. oz. 934-240
reg. \$8
\$4.69

Enjoy these special prices
and exclusive offers only
when you shop with an
Avon Representative.



FREE Supreme Nourishment Coconut Lip Balm*
with any Skin So Soft purchase, pages 172 thru 179.
*Sold separately on page 179. Excluded from offer purchase. Limited quantities.

RADIANT MOISTURE

with argan oil, and a peony and musk scent.

THE WONDER OF ARGAN OIL

blended with silk proteins + illuminator technology. Skin feels silky soft and looks kissed with radiance.



Bonus-Size Body Lotion
33.8 fl. oz. 942-317 reg. \$20
\$12.99

Replenishing Hand Cream
24+ hours of moisturization.
3.4 fl. oz. 941-272 reg. \$5
\$2.69

Shower Gel
Gently cleanses and hydrates.
5 fl. oz. 933-813 reg. \$8
\$4.69

Bonus-Size Shower Gel
33.8 fl. oz. 171-867 reg. \$15
\$12.99

Bonus-Size Bath Oil
Keeps skin hydrated after a bath or shower. 25 fl. oz.
938-959 reg. \$30
\$19.99

SKIN-SOFTENING BATH OILS

Our signature oils are designed to act like skin's natural oils to **keep skin hydrated during and after a bath or shower.**

Each, 16.9 fl. oz. reg. \$24
\$15.69 each



Original
Our best-selling bath oil!
With jojoba oil.
Fresh herbal scent.
941-105

Soft & Sensual
With argan oil.
Spicy floral scent.
941-124

Comforting Shea
With shea butter and oil. Vanilla, sandalwood and musk scent.
225-405



FREE Supreme Nourishment Coconut Lip Balm* with any Skin So Soft purchase, pages 172 thru 179. *Sold separately on page 179. Excluded from offer purchase. Limited quantities.

COMFORTING SHEA

with a unique blend of our signature oil and shea butter.



Body Butter
Creamy formula.
6.7 fl. oz. **225-333**
reg. \$11
\$6.99



Creamy Body Wash
Gently cleanses.
11.8 fl. oz.
225-424
reg. \$11
\$6.99



Body Lotion
48-hour moisture.
11.8 fl. oz.
225-348
reg. \$11
\$6.99



Hand Cream
3.4 fl. oz.
225-386
reg. \$5
\$2.69



Supreme Nourishment Bonus-Size Body Lotion
Warm vanilla scent.
33.8 fl. oz.
945-612
reg. \$20
\$12.99



Fresh and Smooth Sensitive Skin Facial Hair Removal Cream
1 fl. oz.
934-384
reg. \$10
\$5.79



Fresh and Smooth Sensitive Skin Body Hair Removal Cream
4.2 fl. oz.
934-399
reg. \$10
\$5.79



SUPREME NOURISHMENT with Enriching Coconut Oil

the lasting nourishment of coconut oil with a lush tropical scent.

Oil Body Wash
Softens with coconut oil and vitamin E.
11.8 fl. oz.
479-260
reg. \$15
\$9.99

Milk Lotion
With skin-softening coconut milk.
11.8 fl. oz.
479-331
reg. \$17
\$11.59



Lip Balm
With aloe extract and shea butter. Tropical coconut flavor. .14 oz. net wt.
958-370 reg. \$2
\$1.39

Body Soufflé
Airy, coconut water-infused soufflé leaves skin feeling soft all day. 6.7 fl. oz.
479-346 reg. \$16
\$10.49

BATH & BODY



FREE Supreme Nourishment Coconut Lip Balm* with any Skin So Soft purchase, pages 172 thru 179. *Sold separately on page 179. Excluded from offer purchase. Limited quantities.



So intense!
Healing moisture
that lasts 24 hours.

**Intensive Healing & Repair
Extra Strength Cream**
For the most severe dry-skin
conditions. Fragrance-free.
5.3 oz. net wt.
772-972
reg. \$8
\$4.99

**Intensive
Healing & Repair
Bonus-Size
Body Lotion**
Intense 72-hour
moisture for
extra-dry skin.
Fragrance-free.
33.8 fl. oz.
611-644
reg. \$20
\$13.69



**Daily Skin
Defense
Bonus-Size
Body Lotion**
Helps restore
moisture to
everyday dry
skin.
33.8 fl. oz.
611-625
reg. \$20
\$13.69



**Calming Relief
Bonus-Size
Body Lotion**
Instantly
soothes and
relieves dry,
itchy skin.
Fragrance-free.
33.8 fl. oz.
611-663
reg. \$20
\$13.69



Moisture Therapy +Balance and Soothe

Our advanced microbiome-supporting formulas, with prebiotics and para-probiotics, help to balance and soothe your skin.

SCAN.
SHOP.
SHARE.



MICROBIOME are beneficial micro-flora that live on skin as a protective layer, helping to keep skin looking healthy all over.

Body Cream
Soothing formula with ingredients known to help create a healthy environment for skin's microbiome and restore balance. Replenishes skin with moisture for a smoother, softer, healthier look. 5 fl. oz. 444-467
reg. \$18
\$15

Body Lotion
Contains ingredients known to help create a healthy environment for skin's microbiome and restore balance. Replenishes moisture to leave skin softer, smoother and healthier-looking. 13.2 fl. oz. 438-082
reg. \$25
\$20

Body Wash
Use with +Balance and Soothe Body Lotion or Body Cream to help create a healthy environment for skin's microbiome to restore balance and soften while it gently cleanses. 13.2 fl. oz. 438-078
reg. \$23
\$18

VEILMENT MACADAMIA OIL shower gel and body mousse

Rich in vitamins and omega acids for luxuriously nourished soft skin, and antioxidants to help protect skin from free-radical damage to keep it looking radiantly youthful.

Veilment Macadamia Oil Revitalizing Foaming Shower Gel

A gel cleansing foam infused with macadamia nut oil to deeply nourish and condition skin so it feels soft and pampered. 6.7 oz. net wt. **250-219 reg. \$24 \$19**

Veilment Macadamia Oil Revitalizing Body Mousse

A soft, foamy mousse that deeply nourishes skin with pampering macadamia nut oil. So lightweight, it quickly melts into the skin for long-lasting moisturization. 6.7 oz. net wt. **249-879 reg. \$24 \$19**



VEILMENT CBD body balm in a stick



Veilment CBD Multi-Balm Stick

Glides on smoothly. Soothes skin instantly. Great for rough spots, like elbows or knuckles, or any area where skin on your body feels dry. Not intended as lip balm. No THC. Each, .14 oz. net wt. Jasmine **408-391** Geranium **056-115** reg. \$4.50 **\$3.50 each**

VEILMENT NATURAL SPA collection



Himalaya Pink Salt Body Scrub & Cleanser

Mineral-rich Himalayan pink salt. Calming sage scent. 13.5 fl. oz. **473-257 reg. \$15 \$13.69**

Himalaya Pink Salt Exfoliating Soap

Daily body scrub and cleansing bar, with mineral-rich Himalayan pink salt, walnut shell, apricot seed and cranberry powder. Calming sage scent. 5.3 oz. net wt. **260-440 reg. \$8 \$6**

Dead Sea Salt Body Scrub & Cleanser

Israeli Dead Sea salt. Energizing citrus-ginger scent. 13.5 fl. oz. **473-242 reg. \$15 \$13.69**



Bamboo Charcoal Body Scrub & Cleanser

A gentle scrub and wash infused with Korean bamboo charcoal, Israeli Dead Sea salt, apricot seed and spruce. 13.5 fl. oz. **260-402 reg. \$23 \$18**



Black Rose Body Scrub & Cleanser

French rose oil and apricot-seed powder. Aromatic black rose scent. 13.5 fl. oz. **473-204 reg. \$15 \$13.69**





Avon Senses Sparkling Grapefruit & Orange Blossom

Energize your hands and body with a juicy mix of zesty grapefruit, bright orange blossom, delicate honeysuckle and luscious peach.

NEW
A. Hand Soap
 With moisturizing glycerin. 10.1 fl. oz.
852-115
 reg. \$13.99
\$9.99

NEW
B. Hand Cream
 With shea butter and antioxidants.
 2.5 fl. oz. **852-120**
 reg. \$6
\$4.99

C. Shower Gel
 Moisturizing cleanser derived from coconut.
 10 fl. oz.
034-763
 reg. \$17
\$13.99

D. Body Lotion
 With shea butter and vitamin E.
 8 fl. oz.
034-725
 reg. \$17
\$13.99

E. Body Mist
 With refreshing aloe vera extract.
 8 fl. oz.
034-687
 reg. \$18
\$14.99

SENSES luxuriously scented, spa-inspired collections

Fresh Bergamot & Wild Mint
 Seize the day with a fresh bouquet of dewy flowers mixed with spicy bergamot, clean wild mint and luminous solar musk.



Shower Gel
 Coconut-derived cleanser.
 10 fl. oz.
034-873
 reg. \$17
\$13.99

Body Lotion
 With shea butter and vitamin E.
 8 fl. oz.
034-835
 reg. \$17
\$13.99

Body Mist
 With aloe vera extract.
 8 fl. oz.
034-816
 reg. \$18
\$14.99



NEW
Hand Soap
 With moisturizing glycerin. 10.1 fl. oz.
852-297
 reg. \$13.99
\$9.99

NEW
Hand Cream
 With shea butter and antioxidants.
 2.5 fl. oz. **852-498**
 reg. \$6
\$4.99



Cozy Vanilla & Coconut
 Envelop yourself in a cozy cloud of comforting vanilla, creamy coconut and calming chamomile.



NEW
Hand Soap
 With moisturizing glycerin. 10.1 fl. oz.
852-081
 reg. \$13.99
\$9.99

NEW
Hand Cream
 With shea butter and antioxidants.
 2.5 fl. oz. **852-096**
 reg. \$6
\$4.99

Shower Gel
 Coconut-derived cleanser.
 10 fl. oz.
035-190
 reg. \$17
\$13.99

Body Lotion
 With shea butter and vitamin E.
 8 fl. oz.
035-152
 reg. \$17
\$13.99

Body Mist
 With aloe vera extract.
 8 fl. oz.
034-888
 reg. \$18
\$14.99

SENSES

Senses Antibacterial Hand Gel
Each, 2.5 fl. oz. reg. \$7
\$3.99 each



**KILLS
99.99%
OF BACTERIA
IN 15
SECONDS**

Fresh Cucumber
& Melon
629-240

Silky Vanilla
629-183

Senses Hand Soap
Each, 8.1 fl. oz. reg. \$10
\$5.99 each



Fresh Cucumber
& Melon
359-362

Silky Vanilla
356-435

Senses Bubble Bath
Each, 24 fl. oz. reg. \$11
\$7.99 each



Soft Pink
425-052

Endless Ocean
425-048

Vanilla Cream
425-029



Cucumber
Melon
425-067



Sensitive
Skin
424-754



Orange &
Honeysuckle
047-808



Lavender
Garden
424-735



Lily & Honeysuckle
Blossom
423-394

SENSES turn your bath and shower into a scent-sation



**flirty +
sweet**

Senses Blushing Cherry Blossom

Surround yourself with cherry blossoms in full bloom as you turn your bath or shower into a cascade of springtime flowers.

Cherry Blossom Bubble Bath
425-033

Blushing Cherry Blossom
Hydrating Shower Gel
462-033

Senses Hydrating Shower Gels
Each, 5 fl. oz.
reg. \$6
\$3.69 each

Fresh
Cucumber
& Melon
462-071



Silky
Vanilla
462-105



Juicy
Pomegranate
& Mango
462-139





A pro body & facial massage at home!

This advanced massager set is designed to stimulate muscles through gentle contractions, **improving circulation and easing tension**, while it aids absorption of our Massage Gel that helps skin look **smoother, radiant and firmer**.

Eclat D'or Face & Body Massager

Stimulates facial and body muscles to improve tone, firmness and a healthy glow. USB rechargeable. 3" diam. x 2.6" H. **376-870** reg. \$240 **\$200**

Eclat D'or Face & Body Massage Gel

With serine and matrixyl to help your face and body look smoother and more radiant. Cooling formula helps muscles feel more relaxed. 6.7 fl. oz. **376-884** reg. \$32 **\$26.99**



WITH ELECTRICAL MUSCLE STIMULATION (EMS) TECHNOLOGY TO HELP SKIN LOOK AND FEEL REJUVENATED

- RELAXING
- COOLING
- HYDRATING
- FIRMS*

HELP GIVE YOUR SKIN A HEALTHY-LOOKING GLOW

200 ml / 6.7 fl. oz.



REV UP THE FIGHT AGAINST CELLULITE!

Smooth Moves Anti-Cellulite Massager

Use with gel to help smooth and firm skin. Mimics kneading action of a manual massage, targeting cellulite found on the thighs, hips, upper arms and buttocks. Rotating rollers help promote skin circulation and reduce the appearance of cellulite. Plug-in device. **011-296** reg. \$70 **\$62.99**



Smooth Moves Anti-Cellulite Cooling Gel
L-carnitine and chai hu help target fat cells for visibly smoother skin and improved texture. 6.7 fl. oz. **722-722** reg. \$21 **\$12.99**



Affirm Yourself Firming Body Cream
Caffeine complex stimulates natural collagen production to visibly banish crepey skin so skin looks more toned. 6.7 fl. oz. **522-970** reg. \$21 **\$12.99**



End of the Line Stretch Mark Minimizing Lotion
Shea butter and pomegranate extract stimulate natural elastin production for visibly reduced stretch marks. 6.7 fl. oz. **524-422** reg. \$21 **\$12.99**



**Born in Europe. Powered by science.
Dermatologist-recommended worldwide.**

DAILY MOISTURE THERAPY

For sensitive skin that feels dry and tight.

TRIPLE ACTION: •Repair •Restore •Hydrate

Facial Lotion*

For normal/dry sensitive skin. Lightweight, quickly absorbed lotion with the feel of a light emulsion cream. 6.7 fl. oz.

847-492
reg. \$32
\$25.99

Intensive Cream for face

Rich daily facial cream provides long-lasting, intensive moisturization that works instantly to quickly relieve very dry and sensitive skin. 3.3 fl. oz.

093-608
reg. \$40
\$31.99

Dermo-Cleanser for face

Mild and gentle, soap-free facial cleanser for dry and sensitive skin. Appropriate for frequent use, with or without water (can apply with cotton pad). 5 fl. oz.

094-384 reg. \$24
\$18.99

Body Lotion*

For dry and sensitive skin. Lightweight, quickly absorbed lotion with the feel of a light emulsion cream. 6.7 fl. oz.

096-258
reg. \$30
\$23.99



*The National Eczema Association has awarded the Seal of Acceptance™ to Physiogel Hypoallergenic Daily Moisture Therapy Facial Lotion, Facial Cream, Body Lotion, and Calming Relief A.I. Cream and A.I. Lotion.

BIOMIMIC TECHNOLOGY™

It works naturally with skin, helping to replenish lost lipids to help strengthen your moisture barrier so your skin feels less dry and sensitive. Clinically proven moisturization.



Daily Moisture Therapy Facial Cream*

Day cream with long-lasting moisture for normal to dry sensitive skin.

5.1 fl. oz.
847-511
reg. \$42
\$33.49

2.5 fl. oz.
847-507
reg. \$29
\$22.99

CALMING RELIEF

For skin that feels dry, itchy, red, sensitive and irritated.

TRIPLE RELIEF: •Anti-dryness
•Anti-itchiness •Anti-irritation

A.I. Cream* for face

Facial cream soothes red, itchy skin associated with dryness with instant and long-lasting relief. 3.3 fl. oz.

096-865
reg. \$42
\$33.99

A.I. Lotion* for face

Facial lotion for instant and long-lasting, soothing relief of redness and itching associated with dry skin so skin feels less sensitive. Light cream emulsion. 6.7 fl. oz.

096-406 reg. \$42
\$33.99

ROSE SILK AND AROMATHERAPY revitalize your body and mood

Passion & Beyond Rose Silk Bouquet

Shower Gel

Soft, silky lather of nourishing plant-derived glycerin and a naturally derived, mild cleanser leaves skin refreshed, lightly scented and moisturized. 10.1 fl. oz. **102-293** reg. \$23 **\$18**

Body Emulsion

Elegantly fragranced with calming damask rose water and infused with moisturizing and soothing provitamin B5, it helps revitalize tired skin, leaving it feeling petal soft and exquisitely scented. 10.1 fl. oz. **102-327** reg. \$28 **\$22**



Avon Aromatherapy Minding My Mood 4-in-1 Essential Oil Blends

Natural multipurpose fragrance oils formulated to improve your state of mind.

Energize With lively mandarin and stimulating ylang-ylang.

Calm With comforting lavender and soothing star anise.

4 ways to use it:

1. Apply directly to pulse points, such as wrists, neck, temples and bottom of feet.
2. Add to warm bath.
3. Mix into body lotion.
4. Add to room diffuser.

Each, 1.7 fl. oz. **606-376** reg. \$28

\$24.99 boxed set of 2



SOFY sanitary pads with 100% organic cotton cover

Organic Cotton Pads and Pantyliners to help you stay dry and protected to keep you feeling your best.

- 100% organic cotton cover certified by internationally accredited OCS (Organic Content Standard)
- Free of dye, fragrance and chlorine...so it won't irritate your intimate areas
- Thin, flexible material
- Unique design for instant absorption and prevention of side leakage
- Full coverage from light to heavy flow
- Easy disposal etiquette tab (Regular and Overnight)
- Secure adhesion

feel free,
fresh,
fearless



Regular
Each, 9.84". **789-515**
reg. \$12.49
\$9.99 pack of 20

Overnight
Each, approx. 13".
789-520 reg. \$9.99
\$7.99 pack of 10

Regular Pantyliner
Each, approx. 6".
789-534 reg. \$12.49
\$9.99 pack of 40

HEXASHIELD over-the-counter first-aid essentials +



**deep & potent
pain relief**

Arthritis Pain Relief Cream
Helps relieve minor aches and pains associated with muscle aches and arthritis. Odor-free. Active ingredient: Capsaicin, .075%. 1.5 oz. net wt. **243-259** reg. \$13.99 **\$11.49**

soothes back & joint pain

Pain Relief Cream for Muscle, Back and Joint
Relieves minor pain from strains, sprains and backache. Active ingredients: Camphor, 4%, Menthol, 10%, Methyl Salicylate, 30%. 2 oz. net wt. **213-921** reg. \$9.49 **\$7.99**
BUY 1, GET 1 FREE

fast itch relief

Anti Itch Cream with Healing Aloe
For skin irritation from eczema, psoriasis and poison ivy. Suitable for sensitive skin. Active ingredient: Hydrocortisone, .5%. 2 oz. net wt. **213-989** reg. \$9.99 **\$8.39**
BUY 1, GET 1 FREE

FOOT WORKS hardworking formulas for hardworking feet

Deodorizing Spray
Can also be used in footwear. 3.5 oz. net wt. **313-236** reg. \$9 **\$7.29**



Lavender Softening Balm
1.7 oz. net wt. **312-560** reg. \$6 **\$4.99**



Arthritis Achy Foot and Muscle Cream
2.5 fl. oz. **314-194** reg. \$7 **\$5.29**



Antifungal Spray for Athlete's Foot
3.4 fl. oz. **309-825** reg. \$9 **\$6.69**



Maximum Strength Cracked Heel Cream
2.5 fl. oz. **310-404** reg. \$7 **\$5.29**



Intensive Callus Cream
3.4 fl. oz. **312-612** reg. \$9 **\$5.99**



Deep Moisturizing Cream
2.5 fl. oz. **308-962** reg. \$6 **\$4.49**



Intensive Moisture Foot Cream
Suitable for diabetics. 2.5 fl. oz. **302-012** reg. \$6 **\$4.49**



Overnight Renewing Cream
3.4 fl. oz. **295-205** reg. \$9 **\$5.99**



Pedicure Tool
4-in-1 tool! Plastic. 3 1/8" L x 1 3/4" W x 1 1/2" H. Includes: fine-grain file, metal file, pumice, brush. **592-712** reg. \$11 **\$7.99**



Pedicure Kit
Case, 3 1/2" L x 4 3/4" W. Metal, man-made materials. Includes: nail clipper, toenail clipper, nail file, scissors, cuticle pusher. **121-029** reg. \$11 **\$8.29**



**BUG GUARD PLUS
IR3535® EXPEDITION™**

**ALL-IN-ONE PROTECTION
FROM SUN & BUGS**

**REPELS DEER TICKS THAT MAY
CARRY & TRANSMIT LYME DISEASE**

- DEET-FREE / PABA-FREE
- NO NEED TO WASH OFF
- WATER-RESISTANT
- SPF 28 & SPF 30
- WITH VITAMIN E
- **PROTECTS AGAINST** mosquitoes, deer ticks, gnats, no-see-ums, sand flies and biting midges

A. Aerosol Spray SPF 28
Repels mosquitoes for 8 hours, deer ticks for 12 hours. 4 oz. net wt. 521-370 reg. \$20
\$13.99

B. Pump Spray SPF 30
Repels mosquitoes for 8 hours, deer ticks for 10 hours. 4 fl. oz. 255-278 reg. \$15
\$9.49

**C. Family Size
Pump Spray SPF 30**
8 fl. oz. 255-259 reg. \$24
\$17.39

**D. Travel Size
Pump Spray SPF 30**
2 fl. oz. 943-533 reg. \$12
\$8.49



**BUG GUARD PLUS
IR3535® LOTION**

WATER RESISTANT PLUS SPF 30

**REPELS MOSQUITOES THAT MAY
CARRY & TRANSMIT THE ZIKA VIRUS**

- DEET-FREE / PABA-FREE
- NO NEED TO WASH OFF
- WATER-RESISTANT
- SPF 30
- WITH ALOE & VITAMIN E
- DERMATOLOGIST-TESTED

**Gentle Breeze®
SPF 30 Lotion**
4 fl. oz. 925-819
reg. \$15
\$9.49



**BUG GUARD PLUS
PICARIDIN**

**FOR DAWN AND DUSK WHEN
BUGS ARE MOST ACTIVE**

**REPELS DEER TICKS THAT MAY
CARRY & TRANSMIT LYME DISEASE**

- DEET-FREE / PABA-FREE
- WITH VITAMIN E & ALOE*
- **PROTECTS AGAINST** mosquitoes, deer ticks, gnats, no-see-ums, sand flies, biting midges and black flies

*Picaridin Aerosol Spray does not contain aloe. Read and follow label directions and precautions.

E. Aerosol Spray*
Repels mosquitoes for 6 hours, deer ticks for 7 hours. 4 oz. net wt. 315-243 reg. \$20
\$13.99

F. Pump Spray
Repels mosquitoes for 8 hours, deer ticks for 12 hours. 4 fl. oz. 255-373 reg. \$15
\$9.49

G. Travel Size Pump Spray
2 fl. oz. 009-600
reg. \$12
\$8.49

H. Family Size Pump Spray
8 fl. oz. 255-187
reg. \$24
\$17.39

J. Towelettes
Repels mosquitoes for 8 hours, deer ticks for 12 hours. Resealable bag holds 8 packets. Each towelette, 9" L x 5 1/2" W. Each, .3 fl. oz. 269-562 reg. \$16
\$10.99 PACK OF 8

BATH & BODY

WITH AMERICA'S #1 DEET-FREE
BUG GUARD
REPELLENTS

PERIOE THERA-WHITE



SCAN. SHOP. SHARE.



Perioe Thera-White Instant Whitening LED Light System
Use hydrogen peroxide gel with LED light for 10 minutes. Requires two lithium batteries (included). Refill syringe can be purchased separately. Gel, .17 fl. oz. **469-315** reg. \$55 **\$45.99** the kit



Perioe Thera-White Whitening Gel
Use 1-2X a day. Can also be used as a refill with LED system. Gel, .17 fl. oz. **616-718** reg. \$24 **\$19.99**



Perioe Thera-White 2-in-1 Whitening Toothpaste
INNOVATIVE DUAL SYSTEM! Booster activates toothpaste to remove stains and whiten teeth faster and more effectively than with either alone. Fluoride-free. **Charcoal Cool Mint** 4.9 fl. oz. **469-406** reg. \$30 **\$26.50**

with activated charcoal



PERIOE THERA-WHITE

ONE-STEP WHITENING STRIP

The gel is already on the strip, no syringe needed.

with hydrogen peroxide



Perioe Thera-White Dental Whitening Strips
Whitens in just 30 minutes. In 12 days, see whiter teeth for six months. Clear gel strip with hydrogen peroxide adheres to teeth and peels off easily. No-slip grip. Apple Mint flavor. **954-719** reg. \$24 **\$19.99** BOX OF 20 STRIPS

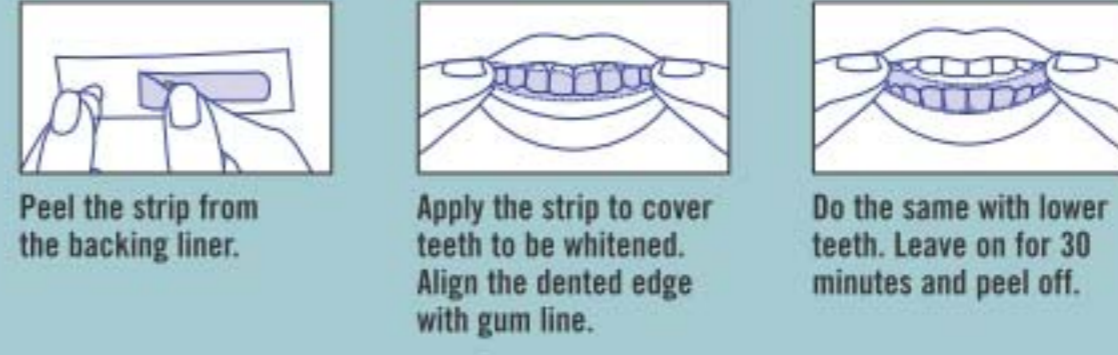

A BRIGHTER SMILE ON THE GO

With hydrogen peroxide, instantly removes stains from food, coffee, wine and lipstick.



Perioe Thera-White Teeth Whitening Pen
Clear gel with hydrogen peroxide and an easy-to-use silicone tip. .13 fl. oz. **908-225** reg. \$26 **\$19.99**



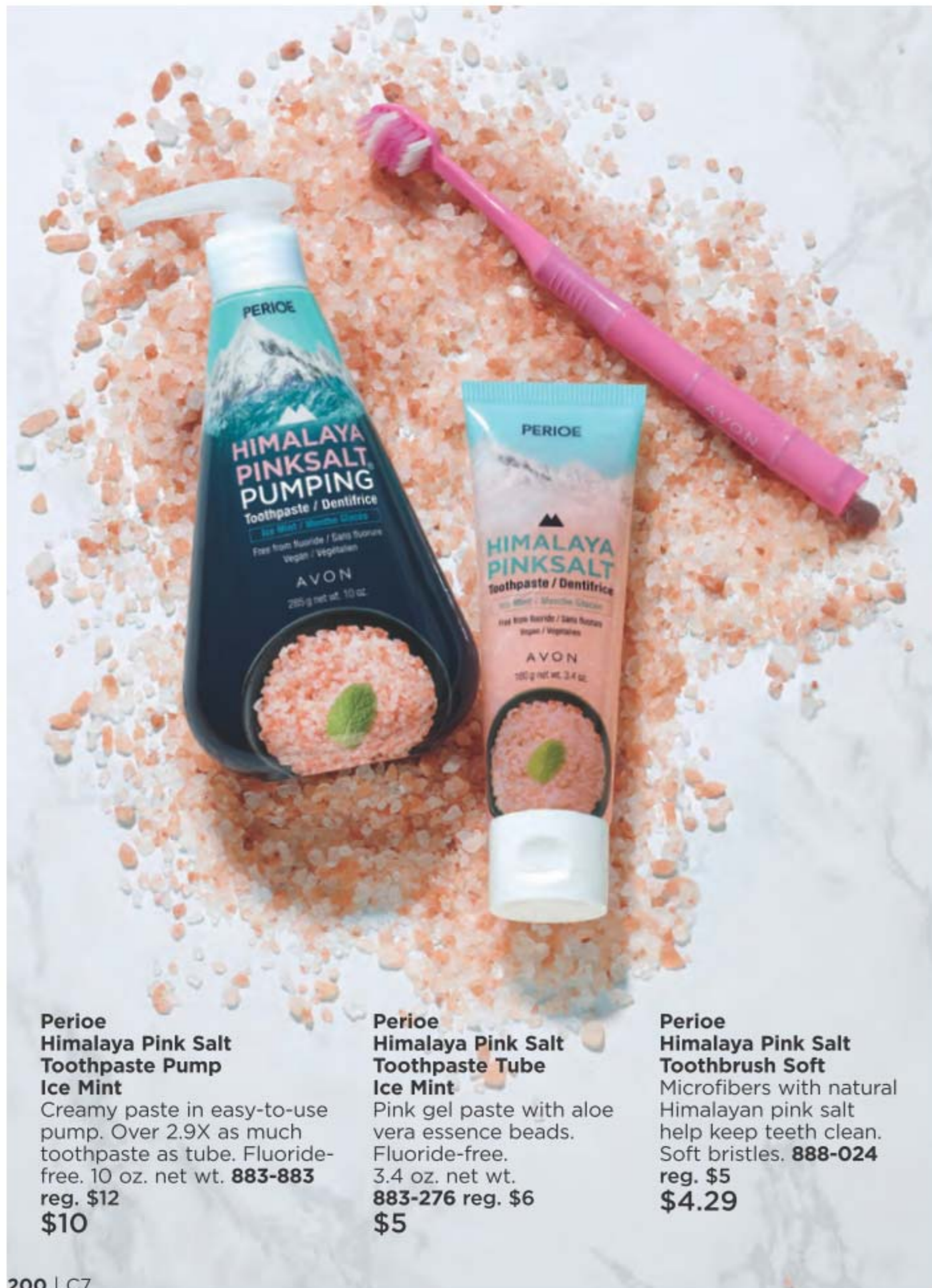

Perioe Himalaya Pink Salt Toothpaste Pump Ice Mint
 Creamy paste in easy-to-use pump. Over 2.9X as much toothpaste as tube. Fluoride-free. 10 oz. net wt. **883-883**
 reg. \$12
\$10

Perioe Himalaya Pink Salt Toothpaste Tube Ice Mint
 Pink gel paste with aloe vera essence beads. Fluoride-free. 3.4 oz. net wt. **883-276**
 reg. \$6
\$5

Perioe Himalaya Pink Salt Toothbrush Soft
 Microfibers with natural Himalayan pink salt help keep teeth clean. Soft bristles. **888-024**
 reg. \$5
\$4.29

Whitening Essentials Toothpaste Blanc Charcoal Fresh Mint
 With activated charcoal to help remove stains and brighten teeth. 5.5 oz. net wt. **480-460**
 reg. \$10
\$8.19



Whitening Essentials Toothpaste Perioe Black Charcoal Clean Mint
 With 10X more activated charcoal (compared to Blanc Charcoal) to help remove stains and brighten teeth. 5.5 oz. net wt. **820-622**
 reg. \$11
\$9.19



Whitening Essentials Toothpaste Original Cool Mint
 With highly effective whitening agents to keep your smile bright. 5.5 oz. net wt. **478-259**
 reg. \$10
\$8.19



Whitening Essentials Toothbrush Medium Blanc Charcoal
 Uniquely shaped brush. Medium bristles infused with activated charcoal to help your teeth look clean and bright. **474-162**
 reg. \$6
\$4.80

REACH® & LISTERINE® FLOSS always remember to floss!

REACH® Unflavored Waxed Floss
Accepted by the American Dental Association. 55 yards. **505-238** reg. \$3 **\$1.99**



REACH® Mint Waxed Floss
The #1 selling floss from REACH®. Refreshing mint flavor. Accepted by the American Dental Association. 55 yards. **504-652** reg. \$3 **\$1.99**



LISTERINE® Cool Mint™ Floss
Removes up to 61% more plaque than GLIDE® Mint Floss. Waxed coating is shred-resistant. Mint flavor for the feeling of clean, fresh breath. 55 yards. **505-261** reg. \$5 **\$3.99**



LISTERINE® Ultraclean® Mint Floss
Removes 2X more plaque than GLIDE® Mint Floss. With patented MICRO GROOVES® technology for greater plaque removal and superior cleaning. 30 yards. **505-223** reg. \$5 **\$3.99**



LISTERINE® Ultraclean® Access® Flosser
Long ergonomic handle with nonslip grip. Unflavored floss heads. **505-314** reg. \$6 **\$4.79** includes 8 floss heads

LISTERINE® Ultraclean® Access® Mint Flosser Refill
Disposable mint-flavored floss heads. For use with the **LISTERINE® Ultraclean® Access® Flosser.** **510-085** reg. \$7 **\$5.64** pack of 28

LISTERINE® Ultraclean® Access® Unflavored Flosser Refill
Disposable unflavored floss heads. For use with the **LISTERINE® Ultraclean® Access® Flosser.** **521-969** reg. \$7 **\$5.64** pack of 28



EUTHYMOL uniquely flavored, classic oral care

Loved for over 122 years for its unique wintergreen flavor, this classic oral care brand is formulated to help keep teeth and gums healthy with a blend of anti-plaque and specially refreshing ingredients. **Feel the difference!**



Euthymol Toothpaste
Fluoride-free. Strong, unique flavor. With ingredients to keep breath fresh and help remove plaque. Recyclable aluminum vintage tube. 3.7 oz. net wt. **295-406** reg. \$10 **\$6.99**

Enjoy these special prices and exclusive offers only when you shop with an Avon Representative.

Euthymol Toothbrush Regular
Small head with soft bristles reaches the back teeth and is curved to hug gum line for deep and full cleaning. **301-150** reg. \$6 **\$3.99**

Euthymol Toothbrush Classic
Larger head with soft bristles covers five teeth at a time for fast and efficient cleaning. Curved to hug gum line. **301-092** reg. \$6 **\$3.99**

Euthymol Mouthwash
Pink jelly formula for long-lasting freshness. 6.7 fl. oz. **301-183** reg. \$13 **\$9.99**

Euthymol Breath Spray
Pocket-size mouth spray that keeps breath minty fresh, anytime, anywhere. .33 fl. oz. **302-084** reg. \$11 **\$7.99**

Elastine SALON de Color

100% gray coverage and rich, long-lasting color... without ammonia, parabens, mineral oil or benzophenone. For your most luxurious locks and healthy-looking hair. **No appointment necessary.**

Start with pre-color treatment. Follow with color in two steps. Finish with conditioning mask.



radiant BLACKS



Elastine Salon de Color BLACK
Make an impact for a dramatic look.
reg. \$9.99
\$7.99

2 / Soft Black 038-553



ravishing REDS



Elastine Salon de Color REDS & AUBURNS
Refresh, brighten or deepen color.
reg. \$9.99
\$7.99

4R / Dark Mahogany Red 039-750

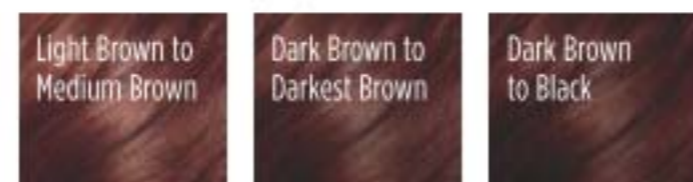

6R / Light Auburn 044-608

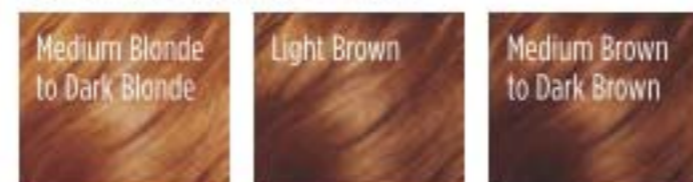

rich BROWNS



Elastine Salon de Color BROWNS
If your Brown color looks faded, make it vibrant!
reg. \$9.99
\$7.99

4 / Dark Brown 038-568

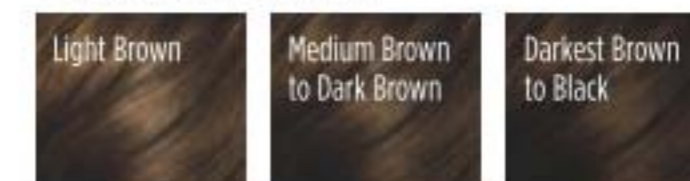

4B / Dark Chocolate Brown 039-727

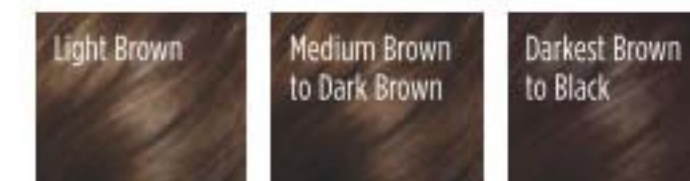

5B / Medium Maple Brown 041-723



5CB / Medium Chestnut Brown 040-110



beautiful BLONDES

Elastine Salon de Color BLONDES
Lighten dark roots or completely color to tips.
reg. \$9.99
\$7.99

7BL / Natural Dark Blonde 047-827

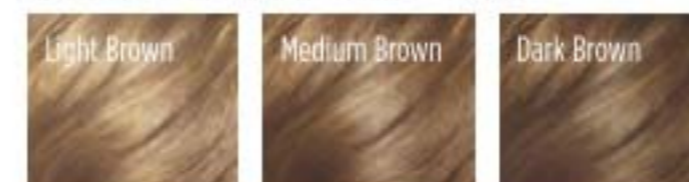

8BL / Medium Golden Blonde 057-475



10BL / Extra Light Natural Blonde 058-620





CATCH THE BUZZ

Rejuvenating hair care from bees, formulated to add new life to hair. Free of sulfates and parabens, it infuses every strand with healthy-looking body and shine.

ELASTINE PROPOLITHERA rejuvenating hair care from bees



Volumizing

Adds weightless volume and enhances texture to make hair look fuller, thicker and stronger. Each, 16.9 fl. oz.

- A. Shampoo **892-607**
- B. Conditioner **892-870**

Damage Repair

Helps repair and soften damaged hair so it appears smooth and manageable. Each, 16.9 fl. oz.

- C. Shampoo **893-713**
- D. Conditioner **893-728**

E. Hair Oil Serum

Helps to strengthen, protect, moisturize and smooth hair, and to add shine while styling. 5.7 fl. oz. **895-190**

F. Hair Mask

Enriched with nutrients to help deeply nourish hair and mend damaged split ends. 10.1 fl. oz. **895-185**

reg. \$18 each
\$15.99 each

ELASTINE PROPOLITHERA styling boosters



PUMP UP THE VOLUME



Volumizing Mousse
 Lightweight formula helps add lift, bounce and body, enhances elasticity and minimizes breakage for a flexible hold with natural-looking, long-lasting style and shine. Protects against heat, so it's perfect for blow-drying.
 5 fl. oz. **847-550**
 reg. \$19
\$15



Aloe Dual-Active Hair Serum
 Intense hydration with vitamins, minerals and other nutrients to bring damaged or chemically processed hair back to life.
 3.4 fl. oz. **102-585**
 reg. \$30
\$25



Curl Cream
 Rich hydration for bouncy, defined curls. Reduces frizz for a smooth, healthy-looking shine. 5 fl. oz.
102-475 reg. \$19
\$15



Serum Treatment
 Upon contact with water, nutrient-rich liquid visibly transforms into a creamy formula.
 7.8 fl. oz.
359-821
 reg. \$22
\$18



Volume Spray
 Adds weightless volume and lustrous texture to thinning hair. 6.7 fl. oz.
103-840 reg. \$19
\$15



Leave-In Conditioner
 Hydrates and nourishes dry hair, infusing it with rich lustre. 8.1 fl. oz.
102-570
 reg. \$19
\$15



THIN, WEAK, DAMAGED HAIR?



SEE NEW LIFE ADDED TO YOUR LOCKS IN SECONDS.

MORE THAN JUST A DRY SHAMPOO

NO-RINSE, LEAVE-IN SHAMPOO DOES ALL THIS INSTANTLY:

CLEANSES No water needed. Leaves hair clean and freshly scented without rinsing.

DETOXIFIES With charcoal extract and soothing white tea powder, absorbs oil, sweat and odor. No talc powder or starch. No residue.

ENHANCES COLOR—3 shade-matching formulas
One is clear, great for blondes.

EXTENDS STYLING Leaves hair looking refreshed and restored with added volume.

Elastine Restore & Detox Dry Shampoo

No time? No worries! No wetting or resetting. Just spray, comb...done! Hair looks fresh instantly. Great for on the go or extending time between shampoos.

Enigmatic Dark **956-396**

Fearless Brunette **956-821**

Incredible Invisible **956-286**

Each, 5 oz. net wt. reg. \$19

\$16 each



Light Brown 244-642

Black 245-251

Dark Brown 245-213

Reddish Brown 243-627

ROOTS? NEVER.

Cover gray in seconds and extend time between salon visits.

Root Touch-Up
An instant way to cover up your roots. With scalp-nourishing Ha-Soo-Oh herb, black bean and ginseng. Built-in mirror. Travel-ready. Each, .25 oz. net wt. reg. \$18 **\$15.99 each**

SIMULATION

before touch-up after touch-up

HEMPHARMX & ADVANCE TECHNIQUES

HEMP FOR HAIR

Shampoo and conditioner with cold-extracted hemp seed oil. Contains Omega 3-6-9, known to help moisturize and nourish hair, prevent breakage and deliver full volume.



Elastine HempharmX

Weightless hydration. Vegan formulas. Both are silicone-free. Shampoo is sulfate-free.

Shampoo 13.5 fl. oz.
359-836

Conditioner 13.5 fl. oz.
360-544
reg. \$24
\$20 each

Advance Techniques Daily Shine Dry Ends Serum

Helps mend and nourish split ends instantly. Contains UV absorbers to protect against the damaging effects of the sun.
2 fl. oz.
883-261
reg. \$11
\$7.69



Advance Techniques 360 Nourish with Moroccan Argan Oil Leave-In Treatment

With nourishing vitamins B and E, moisturizes dry, damaged hair, and infuses it with instant shine, irresistible softness, smooth silkiness and weightless movement.
2 fl. oz.
718-867
reg. \$16
\$10.99



DR. GROOT your solution to thinning hair



NEW

Dr. Groot Premium Scalp Cleansing Brush
Helps promote cleansing of residue while massaging to reinvigorate health of scalp as it helps to stimulate circulation.
065-776 reg. \$19
\$16

- Formulated to help restore your scalp's invisible microbiome shield of healthy flora.
- Contains prebiotics and para-probiotics, and natural plant-based ingredients to help soothe redness and itching.
- With biotin to help thicken hair.
- No sulfates, parabens or silicones.

Scalp Fortifying Serum Treatment
Moisturizes and helps support healthy hair roots and growth.
6.7 fl. oz. **782-271**
reg. \$35
\$29

Scalp Fortifying Exfoliating Shampoo
With rosemary extract, gently exfoliates. Removes dirt and impurities.
8.4 fl. oz. **782-176**
reg. \$35
\$29

Scalp Fortifying Hair-Thickening Shampoo
With coconut oil, cleanses as it helps moisturize dry scalp and hair. 13.5 fl. oz.
778-014 reg. \$35
\$29

Scalp Fortifying Massaging Tonic
Massage in. Helps hair follicles absorb essential nutrients.
5 fl. oz. **782-802**
reg. \$47
\$39.49



CHI® ESSENTIALS have a great hair day, every day

A. CHI® Essentials Replenishing Shampoo
Gentle daily shampoo with essential vitamins, minerals and amino acids. No sulfates or parabens, so it won't strip hair of natural oils. Safe for color-treated hair. 12 fl. oz. **589-140** reg. \$18 **\$15.99**

B. CHI® Essentials Moisturizing Conditioner
Lightweight daily conditioner. Infused with aloe to lock in rich moisture. With vitamins A and B to help strengthen hair from roots to ends, increase elasticity and help smooth split ends and frizz. 12 fl. oz. **589-409** reg. \$18 **\$15.99**

C. CHI® Essentials Repairing Serum
Deeply penetrating-yet-lightweight serum helps strengthen, protect, moisturize and smooth. With vitamin A to help seal split ends, and rosemary to help boost volume and shine. 6 fl. oz. **589-413** reg. \$31 **\$26.50**

D. CHI® Essentials Thermal Protecting Spray
Helps protect hair from the damaging heat from styling tools. Silk molecules help lock in moisture and strengthen cuticles for frizz-free, shiny hair. 6 fl. oz. **589-432** reg. \$27 **\$23.50**



CHI® PRO STYLERS & TOOLS for salon-quality results

CHI® ENVIRO 54® Natural Hold Hair Spray
For brushable hold. Lightweight. Fast-drying. No build-up. Anti-humidity. Thermal protectant for blow-drying. With silk to help build hair's strength and resilience, and natural botanicals to add volume and enhance shine. Paraben-free. 10 oz. net wt. **908-450** reg. \$26.50 **\$21.50**



CHI® Styling Cream Gel
Workable styling cream gel to create sleek styles or enhance natural curls. Light-hold, non-flaking formula that adds incredible shine and control to any style. Enriched with silk to help strengthen hair. 6 fl. oz. **908-479** reg. \$20.50 **\$16.80**



BioSilk® Silk Therapy®
Replenishes and reconstructs to help repair and protect all hair types. Tames frizz and flyaways and leaves hair silky smooth with reflective shine. Helps shield hair from UV rays, heat and humidity. 5.64 fl. oz. **011-349** reg. \$34 **\$28**



CHI® 1" Volcanic Lava Ceramic Pro Spin 'n' Curl
Preset temperature controls with adjustable timers and LED screen display. For any hair type. 12" L. Dual voltage for travel. 11 ft. swivel cord. Use only as directed. **471-527** reg. \$199 **\$179**



CHI® Advanced Ionic Compact Hair Dryer
Powerful 1875-watt ion generator emits negative ions to reduce drying time. Lightweight, compact design. Rapid Clean Technology with Blue LED light for cleaner air during styling. Adjustable heat and air-speed settings. Removable filter. 6½ ft. cord. Use only as directed. **471-474** reg. \$150 **\$135**



ESSENTIALS lip balms



HEMP SEED OIL LIP BALM

Hemp-infused lip balm enhanced with moisturizing jojoba and coconut oils for deeply hydrated, naturally conditioned lips.

Clear **957-058**

Red **957-039**

Each, .14 oz. net wt.

reg. \$2.50

\$1.69 each



VEILMENT CARE LIP BALM

Aloe (with aloe extract; grape-flavored)

141-038

Coconut (with coconut oil) **140-983**

Cherry **956-840**

Strawberry **956-984**

Each, .14 oz. net wt.

reg. \$2

\$1.39 each



DEW KISS

Lip Dew
.14 oz. net wt.
208-012
reg. \$2
\$1.39



MOISTURE THERAPY LIP BALM

Intensive Healing & Repair
Moisturizing Lip Treatment Balm
207-949

Calming Relief **777-682**

Daily Defense **777-936**

Each, .14 oz. net wt.

reg. \$2

\$1.39 each



FLAVOR SAVERS LIP BALM

Strawberry **208-209**

Vanilla **209-501**

Melon **209-334**

Each, .14 oz. net wt.

reg. \$2

\$1.39 each

HAND CREAMS

SKIN SO SOFT

Comforting Shea
Hand Cream
225-386

Original
Replenishing
Hand Cream
941-268

Radiant Moisture
Replenishing
Hand Cream
941-272

Soft & Sensual
Replenishing
Hand Cream
867-315

Each, 3.4 fl. oz.

reg. \$5

\$2.69 each

MOISTURE
THERAPY
Daily Skin Defense
Hand Cream
786-224

Calming Relief
Hand Cream
786-349

Intensive
Healing & Repair
Hand Cream
786-296

Each, 4.2 fl. oz.

reg. \$6

\$2.69 each

AVON
CARE
Silicone
Glove
Protective
Hand Cream

Lasting
protection
from dryness.

3.4 fl. oz.

048-660

reg. \$6

\$2.69



TRY AVON'S HEAD-TO-TOE FAVORITES!



*Compared to Blanc Charcoal.

Make Life Beautiful Convenience Kit
Great for on the go! 578-807 reg. \$31
\$25.99 8-piece set

- **Veilment Natural Spa Black Rose Body Scrub & Cleanser**
With French rose oil and apricot-seed powder. Aromatic black rose scent. 1 fl. oz.

Elastine PropoliThera

- **Damage Repair Shampoo** 1.7 fl. oz.
- **Damage Repair Conditioner** 1.7 fl. oz.
With vitamin enriched beeswax, honey and royal jelly.

- **Skin So Soft Roll-On Anti-Perspirant Deodorant** 2.6 oz. net wt.
- **Physiogel Daily Moisture Therapy Facial Lotion**
Lasting moisture to protect against recurrent dryness. 1.69 fl. oz.
- **Whitening Essentials Perioe Black Charcoal Clean Mint**
With fluoride and 10X activated charcoal*. .7 oz. net wt.
- **Travel Toothbrush** Plastic cover.
- **Make Life Beautiful Travel Pouch**
Vinyl. 4" H X 4" W X 2 1/2" D. Imported.

DAILY ESSENTIALS

From *head-to-toe*
favorites to
laundry essentials, these
are your *everyday*
go-to's that you just
can't live without.



With chia seed extract.

Oil-Balancing Cream

Refreshing gel-cream eliminates excess shine and minimizes the appearance of pores. 1.7 fl. oz. **906-753**

reg. \$13
\$6.99



With sunflower seed extract.

Anti-Aging Cream

Moisturizing formula works to visibly smooth the appearance of fine lines and wrinkles. 1.7 fl. oz. **906-681**

reg. \$13
\$6.99



NOW
50%
MORE
smoothing and
firming cream!

**Bonus-Size
Dramatic Firming Cream**

2.5 fl. oz. **906-768**

reg. \$15
\$7.99

Got a skin
CONCERN?
we've got a
SOLUTION!

Skin looks and feels
smoother.

Dramatic Firming Cream

1.7 fl. oz. **463-393**

reg. \$10
\$5.49



Visibly improves
skin tone.

**Banishing Cream
Skin Discoloration Improver**

2.5 fl. oz. **463-374**

reg. \$10
\$5.49



Adds rich moisture
to dry skin.

Nurtura Replenishing Cream

1.7 fl. oz. **161-070**

reg. \$10
\$5.49



PERIOE WHITE ACTION

Vegan oral care to keep your smile bright and your breath fresh.

2 minty flavors and 2 color-coded brushes.



Perioe White Action Toothpaste
Fluoride-free formula with baking soda effectively cleanses and whitens teeth, and naturally refreshes breath. Each, 5.6 oz. net wt.

Strong Mint **609-667**
Original Mint **609-375**
reg. \$4
\$2.99 each

Perioe White Action Toothbrush
Effectively removes plaque and surface stains. Easy-grip rubber pads. Round-edge bristles for a gentle clean and a healthy mouth. Medium bristles.

Green **828-370**
Blue **609-671**
reg. \$1.29
99¢ each



VEILMENT CARE BAR SOAPS

Delicately scented, plant-based cleansers moisturize skin, leaving it beautifully soft and lightly fragranced.



Veilment Care Soothing & Relaxing Bar Soap
Light, fresh botanical and floral scent. Enriched with comforting lavender oil extract to help calm and soothe. Free from parabens and phthalates. Each, 4.9 oz. net wt. **059-937**
reg. \$8
\$6.49 pack of 3

Veilment Care Moisturizing Bar Soap
Derived from olive oil and infused with coconut oil. 2.8 oz. net wt. **609-360**
reg. \$2.50
\$1.99

ELASTINE BOTANICALS

Infused with revitalizing babassu seed oil, chamomile flower water and lemon chestnut extract. pH balanced, like healthy hair, it helps bring damaged hair back to life, adding dewy moisture for a smooth, natural-looking sheen.



NO • PARABENS • SILICONE • MINERAL OIL • TRICLOCARBAN • TRICLOSAN

ELASTINE BOTANICALS with Eco Botanic Essence™

DAILY ESSENTIALS

DRY HAIR?

Cherry Blossom & Hyaluronic Acid
Moisturize dry, damaged hair with our hyaluronic acid-infused formula as thirsty strands drink it up.
Moisturizing Shampoo 278-472
Conditioner 278-487
6.7 fl. oz.
reg. \$4.50
\$3.79 each



WANT VOLUME?

Rosemary & Sea Salt
With rosemary to help promote thicker hair and scalp health, and sea salt to add body.
Volumizing Shampoo 278-491
Conditioner 278-544
6.7 fl. oz.
reg. \$4.50
\$3.79 each



FRIZZY HAIR?

Avocado & Quinoa
With nourishing avocado oil and quinoa seed extract to help protect hair from damage and prevent breakage.
Anti-Frizz Shampoo 278-578
Conditioner 278-620
6.7 fl. oz.
reg. \$4.50
\$3.79 each



HOME SOLUTIONS

❖ Morning Aura Dish Soap

Cuts grease, removes old grime and stains for ultraclean dishes. 33.1 fl. oz.

Single Size 700-099
reg. \$8.49
\$6.49

Pack of Four
Each,
65.9 fl. oz.
332-822
reg. \$49.99
\$39.99
the
pack of 4



Now
available
for individual
purchase!

❖ Morning Aura Bottle Cleaner

Effervescent cleaning tablets lift stains from water bottles, coffee makers and more. Includes 12 tablets and "Cleaning in Progress" stickers. 1.48 oz. total net wt. 437-818

reg. \$7.99
\$5.99

WARNING: Liquid in bottle during cleaning process is harmful if swallowed. Use sticker provided and keep out of reach of children.



❖ Fresh Fiji 4X Super Concentrated Liquid Laundry Detergent

Stain-removing enzyme blend and 4X concentrated* cleaning power for whiter and brighter clothes and prevents future stains. 63 loads. 33.8 fl. oz.

168-481
reg. \$16.99
\$12.99

*Per drop vs. Fresh Fiji standard liquid laundry detergent.
**Based on regular loads for standard machine.



❖ Fresh Fiji Color Booster & Stain Remover

Eliminates stains and odors, whitens whites and brightens colors. With peroxide and color-safe bleach. Each, 74.3 fl. oz.

835-602
reg. \$58.99
\$44.99
the pack
of 3

FRESH FIJI HYGIENIC POWER look, smell, be clean. live hygienic.



NEW

❖ Fresh Fiji Hygienic Power Laundry Detergent

Combines our Hygienic Power formula to remove dirt you can't see, a stain-fighting solution to brighten and whiten and baking soda to help prevent odors for a deeper clean.

25 loads. 33.8 fl. oz.
700-137
reg. \$8.99
\$6.99

NEW

❖ Fresh Fiji Hygienic Power Laundry Bar & Stain Remover

Hygienic Power formula in a bar! Perfect for pretreating or targeted spot treating, hand-washing and travel. Breaks down stains pre-wash. Safe for skin with moisturizing ingredients. 6.3 oz.

net wt. 700-490
reg. \$3.49
\$2.49

NEW

❖ Fresh Fiji Hygienic Power Color Booster & Stain Remover

Hygienic Power formula. Makes whites bright, boosts and brightens colors and eliminates stains and odors. With peroxide and oxygen-based bleach.

63 loads. 47 fl. oz.
792-169
reg. \$12.99
\$9.99

NEW

❖ Fresh Fiji Hygienic Power Fabric Softener

3x concentrated. Softens, freshens, and protects clothes. Long-lasting rosewater and jasmine scent. Made with plant-based surfactants. Microplastic-free. Safe for skin and environment.

50 loads. 33.8 fl. oz.
792-355 reg. \$7.99
\$5.99



AAA 657-732

❖ Bexel® Batteries
Alkaline.
reg. \$16.99
\$12.99
each pack
of 20



AA 714-015

Soft Scents

Perfumed Skin Softener

Each, 5 fl. oz.

Candid **103-926**

Night Magic

Evening Musk

104-129

Sweet Honesty

104-463

Haiku **813-973**

Imari **818-239**

Odyssey **104-171**

Timeless **104-478**

Far Away **812-981**

reg. \$8

\$3.99

each

Enjoy these special prices and exclusive offers only when you shop with an Avon Representative.

© 2022 The Avon Company. All rights reserved.



FREE matching **ROLL-ON ANTIPERSPIRANT DEODORANT*** with any Perfumed Skin Softener purchase. *Sold separately on page 125. Limited quantities.

CAMPAIGN 7, 2022

THE AVON COMPANY
165 BROADWAY, NY, NY 10006

To place an order, call:



Pk of 10 75858-9



Single 75797-9

Brochure effective until _____

Find me at www.avon.com/repstore/ _____



Not applicable in Puerto Rico or the Caribbean.



See our commitment at www.avon.com/animal-welfare

RETURN POLICY If you are not satisfied, return any item within 45 days. View Avon's full 45-Day Return Policy at www.avon.com/shipping-returns.