

AWON

CAMPAIGN 7

want
great skin?

Anew's got
the answer.



+ SPECIAL PRICES on select beauty items



great skin is
always in

Isa Knox Anew Clinical has a collection to target your concern and help keep your skin looking gorgeous.



**Isa Knox Anew Clinical
Line Eraser with Retinol
Targeted Treatment**
For targeted lines and wrinkles (expression lines) such as around forehead and mouth. .67 fl. oz. **925-159** reg. \$40
\$27.99 \$20.99



**Isa Knox Anew Clinical
Line Eraser
with Retinol Treatment**
Great for first-time retinol users. Use AM/PM. 1 oz. net wt. **763-330** reg. \$45
\$29.99 \$22.49

SKIN CONCERN:
wrinkles

THE ANSWER:
LINE ERASER COLLECTION

Powered by **RETINOL**—
the **#1 wrinkle-fighting
ingredient** recommended
by dermatologists

**Isa Knox Anew Clinical
Line Eraser with Retinol [1.0%]
Advanced Retinol Serum**
Our highest dose of retinol.
Dramatically reduces the
appearance of fine lines, wrinkles
and dark spots. Use PM. 1 fl. oz.
390-751 reg. \$50
\$40.99 \$30.49



100%
showed clinical
improvement of fine
lines and wrinkles
in one week, with
increased results
over time



**Isa Knox Anew Clinical
Revitalize & Reveal Intensive Peel**
Intensive resurfacing peel similar to
pro acid peels. With AHA and PHA.
1 fl. oz. **780-025** reg. \$45
~~\$29.99~~ **\$22.49**



**Isa Knox Anew Clinical
Revitalize & Reveal
Advanced Wrinkle Corrector**
In just two weeks, wrinkles appear
reduced. 1.7 fl. oz. **470-100**
reg. \$40
~~\$27.99~~ **\$20.99**



**Isa Knox Anew Clinical
Revitalize & Reveal
Resurfacing Lotion for Body**
Exfoliates with gentle yet effective AHA lactic
acid. Moisturizes with shea butter. 5 fl. oz.
390-785 reg. \$34
~~\$20.99~~ **\$15.49**



**Isa Knox Anew Clinical
Revitalize & Reveal
Extra Strength Retexturizing Peel**
Results similar to a 35% pro glycolic peel.*
30 fragrance-free pads, 2" diam. **632-774**
reg. \$40
~~\$27.99~~ **\$20.99**

*In 6 out of
8 attributes
tested over a
7-week period.

SKIN CONCERN:

uneven tone & texture

THE ANSWER:

REVITALIZE & REVEAL

Formulated with
AHAs (alpha hydroxy acids),
miracle exfoliators that help
to visibly **minimize fine lines,**
discoloration and dullness
for a fresh, radiant look

**Isa Knox Anew Clinical
Revitalize & Reveal
Resurfacing Expert Smoothing Fluid**
79% as effective as a pro micro-
dermabrasion without the same
irritation. 1 fl. oz.
852-282 reg. \$44
~~\$29.99~~ **\$22.49**



GET AN EXTRA

25% OFF pages 2-7.

SKIN CONCERN:

loss of firmness

THE ANSWER:

COLLAGEN BOOSTER

Formulated with **peptides**, **exfoliators** and **amino acids** that help stimulate skin renewal so it looks **firmer** and **smoother**

Isa Knox Anew Clinical Collagen Booster Firming Cream
With peptides that boost skin renewal to help restore youthful bounce. With moisturizing and skin-plumping niacinamide and squalane. Hygienic, airless pump. 1.7 fl. oz. 069-327 reg. \$45
\$29.99 \$22.49



In just 7 days, eye area looks lifted, firmer and tighter.



Isa Knox Anew Clinical Collagen Booster Eye Lift Pro Dual Eye System
In just 7 days, eye area looks lifted, firmer, tighter. With a peptide complex to help boost skin renewal. Gel, .33 fl. oz. Cream, .33 fl. oz. 564-550 reg. \$40
\$24.99 \$18.49



Isa Knox Anew Clinical Collagen Booster Rejuvenating Serum Ampoules
Powerful peptide blend boosts skin renewal. 60 capsulated single-use ampoules. .008 fl. oz. each. 803-077 reg. \$66
\$54.99 \$40.99



Isa Knox Anew Clinical Collagen Booster Microneedling Polisher
At-home alternative to micro-dermabrasion and micro-needling. Visibly diminishes pores, fine lines and wrinkles. 1.7 fl. oz. 798-592 reg. \$34
\$20.99 \$15.49

CLEANSERS with benefits

Complete your Beyond Glow regimen with cleansers that help skin feel smoother and reveal a healthy-looking glow.

100%

Said skin feels hydrated after 1 use*

96%

Said skin looks smoother after 1 use*

93%

Said skin looks brighter after 1 use*



*Based on a consumer-perception study of 30 people.

Cleanse + Brighten

For Normal Skin
With **Vitamin C & AHA**

Beyond Glow Vitamin C + AHA Facial Cleanser

A foaming facial cleanser that helps enhance your healthy-looking glow, leaving skin feeling soft and smooth.

5 fl. oz. **628-450** reg. \$14

NOW \$8.49

Cleanse + Hydrate

For Dry Skin With
Hyaluronic Acid & Niacinamide

Beyond Glow Hyaluronic Acid + Niacinamide Facial Cleanser

A hydrating facial cleanser that helps enhance your healthy-looking glow, leaving skin feeling soft and smooth.

5 fl. oz. **627-821** reg. \$14

\$10.99

Cleanse + Exfoliate

For Oily Skin
With **Salicylic & Citric Acids**

Beyond Glow Salicylic + Citric Acids Facial Cleanser

An exfoliating facial cleanser that helps enhance your healthy-looking glow, leaving skin feeling soft and smooth.

5 fl. oz. **627-798** reg. \$14

NOW \$8.49



96%

Said skin feels smooth*



100%

Said it thoroughly melts away makeup*

new! FRUIT-INFUSED cleansers

Cleanse + Remove Makeup

For All Skin Types
With **Kiwi Extract, Vitamins B3, B9 and Provitamin B5**

Beyond Glow Gentle Foaming Cleanser with Vitamins and Kiwi

A gentle foaming water-based cleanser that easily washes off makeup and residue without stripping your skin, leaving it feeling soft and smooth. Skin looks brighter and revitalized. 5 fl. oz. **575-760** reg. \$19

\$14.99

For All Skin Types
With **Mango Butter & Papaya Enzyme**

Beyond Glow Melting Balm Cleanser with Enzyme and Mango Butter

Transforms into a silky oil when massaged onto skin. Add water for a creamy cleansing milk that rinses away makeup, residue and even visible blackheads and whiteheads, leaving your skin feeling soft, smooth and refreshed. 5 fl. oz. **575-865** reg. \$19

\$14.99

DOUBLE CLEANSE!

When you want the most refreshing feeling:

1. Start with oil-based Balm Cleanser.**
2. Rinse.
3. Follow with water-based Foaming Cleanser.
4. Rinse again.



**Before and After using Mango Balm cleanser only.

in one use

relieves the look of redness caused by dryness[†]

Beyond Glow Centella Redness Relief Serum

A soothing gel serum with centella asiatica, panthenol and glycerin to help relieve the appearance of redness. 1 fl. oz. 350-399 reg. \$34

\$25.99



BEFORE*



AFTER

*Subject's face exposed to heat for 20 minutes to induce skin irritation.

†Based on a consumer-perception study of 32 people.

**Based on a consumer-perception study of 31 people.

††Based on a clinical study of 32 people.

NEW BEYOND GLOW CENTELLA COLLECTION



96% said skin feels instantly cooled**

Beyond Glow Centella Cooling Toner
Refreshes and moisturizes irritated skin caused by dryness in seconds. 6.7 fl. oz. 350-403 reg. \$25
\$19.99

in 6 days
skin barrier improved^{††}

Beyond Glow Centella Soothing Cream
Moisturizes and reduces the look of redness caused by dryness. Hypoallergenic and noncomedogenic. 2.7 fl. oz. 350-422 reg. \$34
\$25.99

Lip service: see the results...



This image was generated using artificial intelligence.

Improves elasticity

Boosts radiance

Gently exfoliates



Glisten up

Add luster to your lips with New Beyond Glow Lipcerin Lip Care

Nourish

Beyond Glow Lipcerin Intensive Nourishing Lip Care
reg. \$20
\$14.99



An intensive, glistening formula that nourishes dry lips with moisture. With a plumping peptide, moisture-enhancing glycerin and smoothing shea butter. Clear finish. .5 fl. oz.



Nourishing
052-325

Plump

Beyond Glow Lipcerin Plump and Cool Lip Care
reg. \$20
\$14.99



An intensely moisturizing, glistening formula that visibly plumps and softens lips. With cooling menthol for an instant visible increase in lip volume. Clear finish. .5 fl. oz.



Plump and Cool
052-344

Tint

Beyond Glow Lipcerin Hydrating Tinted Lip Care
reg. \$20
\$14.99



An intensely moisturizing, glistening formula that visibly softens lips and adds a glossy hint of color. With a plumping peptide, moisture-enhancing glycerin and smoothing shea butter. .5 fl. oz.



 Twinkle 052-750	 Flash 052-909	 Splendor 053-078
 Gleam 053-097	 Flare 053-101	 Smolder 053-140

Key ingredients



CERAMIDE

Helps protect skin's moisture barrier to keep lips looking firm and smooth



SEA BUCKTHORN

Known to be a powerful, natural antioxidant and help with skin health



PHA

A gentle exfoliant that attracts water molecules to moisturize

55% more exfoliated lips*

30% shorter lip lines*

15% immediate increase of lip volume*

24% softer lips*

*In 2 weeks, based on using 3x a day.



**Beyond Glow
Niacinamide 2% Cream Mist**

Deliver an instant boost of hydration to your skin with this creamy, fast-absorbing spray-on serum that can be used under or over makeup for glowing skin anytime, anywhere. Infused with niacinamide. 3.3 fl. oz. 617-365 reg. \$34
\$25.99



**Beyond Glow
Niacinamide 10% Neck Firming Cream**

Nighttime hydrating neck and chest cream formulated with tried-and-true ingredients niacinamide, shea butter and squalane derived from olive oil, plus panthenol, which helps strengthen the skin barrier. Contains retinol. 3.3 fl. oz. 052-249 reg. \$38
\$29.99



**Beyond Glow
Niacinamide 10% Eye Cream**

Nighttime moisturizing eye cream formulated with tried-and-true ingredients niacinamide and caffeine, plus panthenol, which helps strengthen the skin barrier. Contains retinol. 1 fl. oz. 052-272 reg. \$24
\$19.99

Minimize the look of PORES

serum + cream together
3X
Reduction in the look of pores**



**Beyond Glow
Niacinamide 10% + Panthenol Serum**
Helps improve even tone and elasticity. Niacinamide, also known as vitamin B3, helps even skin tone and replenish the skin barrier. Panthenol, also known as provitamin B5, helps lock in moisture. 1 fl. oz. 255-612 reg. \$38
\$29.99

**Beyond Glow
Niacinamide 10% All-in-One Cream**
Nighttime facial cream that helps enhance your healthy-looking glow. All-in-one facial cream that visibly brightens skin, reduces fine lines and helps support the skin barrier. Contains retinol. 3.7 fl. oz. 617-350 reg. \$38
\$29.99



In just 4 weeks:

**Beyond Glow
Niacinamide 10%
Neck Firming Cream**

- Crepey skin appears smoothed*
- Neck and décolleté lines look improved*

*Based on a clinical study on 31 people.

**Beyond Glow
Niacinamide 10%
Eye Cream**

- Crow's-feet appear reduced*
- Helps under-eye bags look depuffed*

*Based on a clinical study on 30 people.

Serum + cream, when used together:
Reduce the look of pores by

44%^{††}

^{††}Versus using the serum alone, based on a clinical study.
^{††}In a 4-week clinical trial of 32 people.

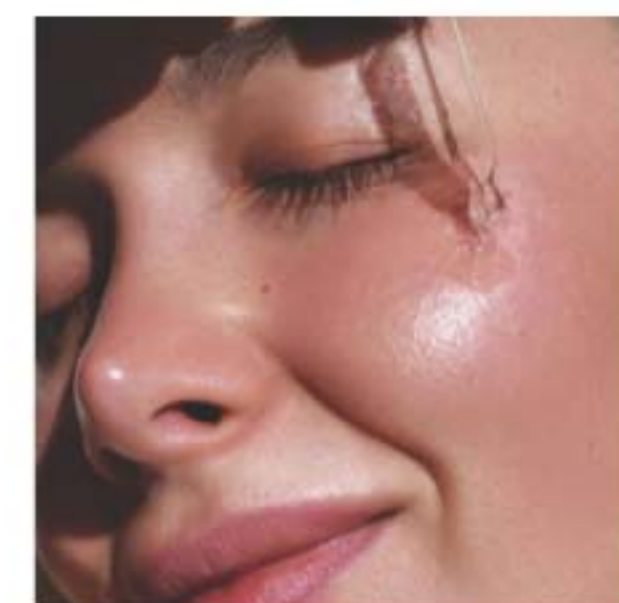



**Beyond Glow
Hyaluronic Acid 1.5% + Ferulic Acid Serum**

Hyaluronic acid, known as a "moisture magnet," helps infuse skin with instant and lasting hydration. Ferulic acid, a powerful antioxidant, helps defend skin from environmental stressors. 1 fl. oz. **255-593** reg. \$38

NOW \$22.49



**Beyond Glow
Vitamin C 6% + Ferulic Acid Serum**

Vitamin C visibly improves radiance for glowing skin. Ferulic acid, a powerful antioxidant, helps protect skin from environmental stressors. 1 fl. oz. **255-589** reg. \$38

\$29.99

Clinically tested to improve skin radiance in 3 days

Q What makes Beyond Glow Vitamin C serum so special?

A **125 HOUR** 125-hour antioxidant effect*

4X 4X stronger skin barrier in 2 weeks†

Just look at the antioxidant effect!
of Beyond Glow Vitamin C 6% + Ferulic Acid Serum

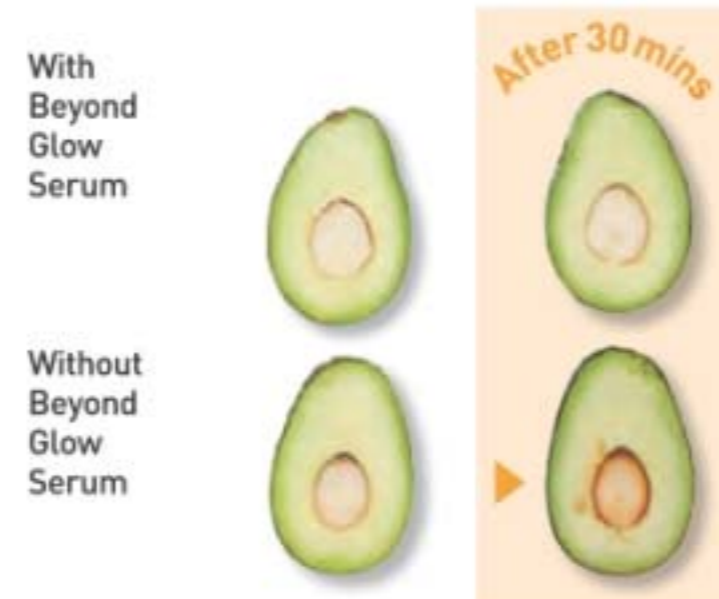

Boosts absorption of vitamin C by 2X**

Use with
Vitamin C
6% + Ferulic
Acid Serum
for optimal
results.

**Beyond Glow
Galvanic Booster Device**

Give your skin a spa treatment at home in three minutes. Red LED light helps tone the appearance of skin texture, enhances your radiant glow and visibly promotes skin health. On-the-go compact design. Automatically turns on and off. Uses two cell batteries (included). **255-627** reg. \$60

\$49.99

*Evaluated by in vitro test. †Based on stripped skin instrumental study on 31 people. **Evaluated by Dongduk Women's University Industry-Academia Cooperation (ex vivo test, DPPH, Oct. 13 to 24, 2023).

The Trending Star Ingredient:
**SNAIL MUCIN
Complex**

Clinically tested to
improve skin tone
and brightness

**Beyond Glow Snail Mucin
Complex + Panthenol Cream**
Moisturizes while it visibly improves
texture and elasticity. With snail mucin
complex and panthenol, which helps lock
in moisture. 3.7 fl. oz. **255-536** reg. \$34
\$25.99

**Beyond Glow Snail Mucin Complex +
Niacinamide Serum**
Visibly brightens, moisturizes and
retexturizes. With snail mucin complex and
niacinamide, also known as vitamin B3,
which helps even skin tone and strengthen
the skin barrier. 3.3 fl. oz. **255-574** reg. \$34
\$25.99

Our cream and serum, formulated with snail
mucin complex, moisturize and help visibly
brighten skin with a clear, cushiony yet
fast-absorbing texture that disappears into
the skin while plumping it up with hydration.



Real Formulas, Real Results



"I'M GETTING SO MANY COMPLIMENTS ON MY BARE SKIN.
I ALMOST DON'T WANT TO EVEN WEAR MAKEUP!"

"BEYOND GLOW IS A GAME CHANGER.
I HAVE SEEN A SIGNIFICANT IMPROVEMENT IN MY SKIN."

The Ambassadors were gifted with the Beyond Glow Snail Mucin Cream, plus the four serums from the Beyond Glow regimen (pages 15-17), which they used with the Galvanic Booster Device, AM and PM, for two weeks.



Anew Ultimate Supreme Radiant Firming Cream
 A lightweight moisturizer perfect for daytime use. With panthenol, niacinamide and peptides to help boost hydration, visibly restore brightness and firm skin contours. With bakuchiol, an alternative to retinol, to visibly reduce wrinkles and discolorations without irritation. Clinically tested to improve skin texture and elasticity.
 1.7 fl. oz. **835-052** reg. \$60

\$39.99



Anew Ultimate Multi-Performance Eye System
 Visibly smooths crow's-feet and de-puffs under-eye bags. Cream, .5 oz. net wt. Elixir, .09 oz. net wt. **021-862** reg. \$42

\$27.99



Anew Ultimate Night Repair Serum
 See improved tone and texture. With peptides, licorice, hyaluronic acid and niacinamide. Use PM before moisturizer.
 1 fl. oz. **625-355** reg. \$45

\$28.99



Anew Ultimate Supreme Eye Balm
 Moisturizing formula infused with squalane, sunflower seed oil and antioxidant vitamin E. Wear alone or under makeup.
 0.1 oz. net wt. **625-340** reg. \$45

\$28.99



Anew Ultimate Multi-Performance Night Cream
 It works while you sleep to revive and recreate the look of youthful skin. 1.7 oz. net wt.

763-311 reg. \$42

\$27.99



Anew Ultimate Supreme Dual Elixir
 With Black Pearl Extract and precious oils. See a dramatic difference in even advanced signs of aging. Serum/Oil, .67 fl. oz. each.

963-925 reg. \$60

\$39.99



Anew Ultimate Supreme Advanced Performance Crème
 With Black Pearl Extract. See a dramatic difference in deep wrinkles and skin radiance.
 1.7 oz. net wt. **014-735** reg. \$60

\$39.99



Anew Ultimate Multi-Performance Day Cream Broad Spectrum SPF 25
 See wrinkles fade and youthful vibrance return.
 1.7 oz. net wt. **763-307** reg. \$42

\$27.99

defying gravity
has never been easier



Anew Platinum Firm and Sculpt Cream for Neck and Chest
With Peptide Lifting Complex to treat the skin on your neck and chest, which is more vulnerable to wrinkles and sagging. Use PM after cleansing. 1.7 oz. net wt. **763-584** reg. \$42
\$27.99

Anew Platinum Night Cream
Skin appears smoother overnight, resculpted over time. 1.7 oz. net wt. **753-439** reg. \$42
\$27.99

Anew Platinum Eye & Lip Cream
Dual applicator. .5 oz. net wt. **902-614** reg. \$42
\$27.99

Anew Platinum Day Cream Broad Spectrum SPF 25
With Paxillium Technology to help defy gravity and Radiescent Microspheres to help visibly restore radiance. 1.7 oz. net wt. **184-146** reg. \$42
\$27.99



Anew Platinum Age Delay Serum
With niacinamide, panthenol and peptide. Formulated to visibly boost elasticity for a firmer look. Use AM and PM before moisturizer. 1 fl. oz. **625-609** reg. \$45
\$28.99



Anew Platinum Sculpting Sleep Mask
An overnight mask that helps visibly lift, plump and nourish skin while you sleep. Formulated with skin-contouring ingredients, including tetrapeptide, panthenol, niacinamide and yeast extract. Clinically tested to improve skin texture and wrinkles in two weeks. 1.7 fl. oz. **835-033** reg. \$42
\$27.99



Anew Platinum Sculpting Body Serum
With moisture-boosting niacinamide, panthenol (provitamin B5) and peptides. 6.7 fl. oz. **506-249** reg. \$45
\$28.99



Isa Knox LXNEW Ultimate Rejuvenating Eye Serum
 Infused with paeonol and niacinamide to help visibly reduce fine lines around the eye area and depuff under-eye bags. 1 fl. oz. **567-177** reg. \$50
\$20 LOWEST PRICE EVER



Isa Knox LXNEW Platinum Sculpting Neck and Chest Cream
 With hibiscus extract, ceramide, shea butter, panthenol and squalane to help skin appear firmer, smoother and lifted. 1.7 fl. oz. **548-069** reg. \$50
\$20 LOWEST PRICE EVER

**LOWEST
 PRICES
 EVER!**



Isa Knox LXNEW Ultimate Rejuvenating Serum
 With paeonol and ceramides, visibly improves elasticity, radiance and skin texture. Reduces the appearance of wrinkles. 1.35 fl. oz. **756-624** reg. \$56
\$22.50 LOWEST PRICE EVER



Isa Knox LXNEW Ultimate Rejuvenating Multi-Corrector
 Paeonol-infused serum with niacinamide and panthenol. Skin looks smoother and more youthful. 1.7 fl. oz. **496-595** reg. \$44
\$17.50 LOWEST PRICE EVER



Isa Knox LXNEW Platinum Sculpting Oil Serum
 1.35 fl. oz. **318-720** reg. \$56
\$22.50 LOWEST PRICE EVER



Isa Knox LXNEW Ultimate Rejuvenating Dual Night Cream
 With paeonol and macadamia oil. Volume Cream: Rice bran extract helps visibly plump skin. Firming Cream: Helps boost collagen and elastin. Each, .85 fl. oz. **564-015** reg. \$50
\$20 LOWEST PRICE EVER



Isa Knox LXNEW Ultimate Rejuvenating Balm Stick
 With peony extract, plus a firming complex featuring castor, moringa and argan oils. Apply to forehead, eyes and neck, or anywhere you want extra care. .24 fl. oz. **267-593** reg. \$25
\$10 LOWEST PRICE EVER

Isa Knox LXNEW Platinum Sculpting Day Cream
 Infused with moisturizing hibiscus extract and ceramide. Visibly tightens facial contours. 1.7 fl. oz. **318-845** reg. \$50
\$20 LOWEST PRICE EVER

Isa Knox LXNEW Platinum Sculpting Eye Cream
 With hibiscus extract, panthenol and antioxidants. Leaves delicate eye area looking firmer, brighter and more defined. .84 fl. oz. **318-883** reg. \$50
\$20 LOWEST PRICE EVER

Isa Knox LXNEW Platinum Sculpting Night Cream
 With firming hibiscus extract, ceramide, squalane and shea butter. Skin looks firmer, smoother and more defined. 1.7 fl. oz. **318-850** reg. \$50
\$20 LOWEST PRICE EVER

Anew Vitamin C Exfoliating Peel Pads
 With PHA and pineapple extract, vitamin C, panthenol and glycerin. Exfoliates and helps visibly brighten. Formulated without alcohol and fragrance. 4.3 fl. oz. 70 pads. 169-143 reg. \$28
\$19.99



Anew Vitamin C Antioxidant Lip Treatment
 Nourishes lips with vitamins C and E. .13 oz. net wt. 784-547 reg. \$14
\$7.99



Anew Vitamin C Brightening Serum
 Skin is visibly energized and brightened with the power of 10% pure vitamin C. 1 fl. oz. 522-066 reg. \$44
\$25.99



Anew Vitamin C Brightening Eye Cream
 Visibly reduces dark circles. Under-eye area looks brighter and more even-toned. .5 fl. oz. 953-602 reg. \$34
\$22.99



Anew Vitamin C Overnight Radiant Mask
 Revitalizing formula with niacinamide, shea butter and sunflower seed oil. Apply after cleansing, treating and moisturizing. 1.7 fl. oz. 157-086 reg. \$36
\$19.99



Anew Vitamin C Illuminating Priming Moisturizer
 With skin-smoothing silicones. Use after Brightening Serum. Wear alone or under makeup. 1.7 fl. oz. 914-671 reg. \$34
\$22.99



C Spot Go

Vitamin C is known as the go-to skin brightener. Now skin appears brighter in one week* with a concentrated treatment formulated to target dark spots, discolorations and dullness.

SKIN CARE



97%
 agree
 skin discolorations
 appear to fade[†]

†In a clinical study. In a 4-week, consumer-perception study.

NEW

Anew Vitamin C Targeted Skin Brightener
 With the triple-antioxidant power of 7% vitamin C, 2% ferulic acid and vitamin E, skin looks brighter and more even-toned with a dramatically improved appearance in overall skin clarity. With moisturizing allantoin and soothing aloe. Suitable for sensitive skin. .5 fl. oz. 169-177 reg. \$34
\$22.99

EVERY BODY WANTS TO LOOK RADIANT

Vitamin C, plus other skin-nourishing ingredients, helps your skin look brighter and smoother all over.



Anew Vitamin C Nourishing Body Butter
With hydrating shea butter and niacinamide, plus vitamins C and E to help restore radiance. Fruity-floral and citrus scent. 7.8 fl. oz. **443-767** reg. \$32
\$19.99

Anew Vitamin C Glow Body Scrub
Sugar-based formula with pineapple and papaya enzymes and coffee seed extract exfoliates dry, dull skin. Citrus scent. 9 oz. net wt. **443-752** reg. \$36
\$19.99



Anew Vitamin C Illuminating Body Serum
Light-reflecting pigments leave skin looking luminous. 6.7 fl. oz. **157-071** reg. \$34
NOW \$14.99



Anew Vitamin C Dry Body Oil
Soothing sunflower seed and jojoba oils help keep skin feeling supple. 3.4 fl. oz. **074-432** reg. \$34
NOW \$14.99



Isa Knox Anew Solaire Everyday Mineral Face Protection Cream Broad Spectrum SPF 50
Lightweight formula with zinc oxide. Suitable for sensitive skin. Water-resistant (40 minutes). 1.7 fl. oz. **911-467** reg. \$32
\$24.99



Isa Knox Anew Solaire Everyday Face Protection Lotion Broad Spectrum SPF 50
1.7 fl. oz. **911-400** reg. \$32
\$24.99



Isa Knox Anew Solaire Active Face & Body Protection Lotion Broad Spectrum SPF 50
2.7 fl. oz. **154-948** reg. \$35
\$27.99



92% of women believe it dramatically improves skin's overall appearance.*

Anew Power Serum
Visibly improves wrinkles, radiance, firmness and texture. Use AM and PM after cleansing, before moisturizing. 1 fl. oz. **838-047** reg. \$45
\$28.99

*Based on those who expressed an opinion in a consumer-perception study.



Anew Hydra Fusion De-Puffing Eye Serum
With caffeine and hyaluronic acid. Cooling ceramic tip. Instantly boosts hydration around eye area by 3X. .5 fl. oz. **137-737** reg. \$34 **\$22.99**

Anew Hydra Fusion 1.5% Hyaluronic Acid Serum
With three different molecular sizes of HA that reach multiple layers of skin's surface to visibly plump skin. 1 fl. oz. **290-390** reg. \$44 **\$25.99**

Anew Hydra Fusion Cleansing Micellar Water
No need to rinse off. 10.1 fl. oz. **139-380** reg. \$14 **\$9.99**

Anew Hydra Fusion Nighttime Facial Treatment
Hyaluronic acid. Shea butter beads. Visibly re-plumps skin with 3X more moisture. Relaxing rose scent. 1.7 oz. net wt. **139-429** reg. \$34 **NOW \$17.49**

Anew Hydra Fusion Gel Cream
72 hours of long-lasting hydration. 1.7 oz. net wt. **266-893** reg. \$34 **\$22.99**

100% agree:
skin looks smoother and softer*

For dry, irritated skin

moisturizing bomb toner

A fast-absorbing, milky-textured toner clinically tested to increase skin's moisture levels in arid, dry conditions. 6.7 fl. oz. **929-207** reg. \$33 **\$30**

*Based on a consumer-perception study.



For dryness, loss of elasticity and firmness

The True Cream - Moisturizing Bomb
26 hours of long-lasting moisture.* 1.68 fl. oz. **948-463** reg. \$42 **\$38**

*Based on a clinical study.



For dryness, dullness and uneven texture

The True Cream - Aqua Bomb
70% increase in hydration levels.* 1.68 fl. oz. **556-207** reg. \$42 **\$38**

*Based on a clinical study.



For dryness, loss of elasticity and firmness

moisturizing eye bomb

Lightweight, refreshing eye cream cools on contact. Helps keep eye area looking firm, resilient and smooth. .84 fl. oz. **021-915** reg. \$53 **\$48**



For an extra boost of hydration

aqua bomb hydrating toner
Water-based. With hyaluronic acid, honeysuckle flower extract and baobab tree seed extract. Use after cleansing, before serum and moisturizer. 6.7 fl. oz. **952-974** reg. \$33 **\$30**



For dryness, dullness and uneven texture

aqua bomb jelly cleanser

Jelly to foam. Amino acids and glycerin-based cleansing agents gently cleanse. 5.41 fl. oz. **445-353** reg. \$35 **\$30**



For dull, dry, fatigued skin

aqua bomb sleeping mask
Unique jelly-pudding texture! Replenishes with explosive hydration for smoother skin and a healthy glow. 2.53 oz. net wt. **514-717** reg. \$42 **\$38**





NORMAL TO DRY SKIN
Isa Knox LXNEW Clean Nourishing Cream Cleanser
 Removes impurities and makeup while restoring moisture. 5 fl. oz. 717-990 reg. \$14
\$10.99



OILY TO NORMAL SKIN
Isa Knox LXNEW Clean Soothing Whipped Oil Cleanser
 Helps eliminate impurities and excess oil. 5 fl. oz. 718-025 reg. \$19
\$14.99



NORMAL, DRY AND COMBINATION SKIN
Isa Knox LXNEW Clean Balancing Gel Cleanser
 Gel to foam. Helps remove oil and impurities while rebalancing skin. 5 fl. oz. 718-010 reg. \$14
\$10.99



NORMAL, DRY, COMBINATION, OILY SKIN
Isa Knox LXNEW Clean 2-in-1 Exfoliating Cleansing Balm
 Melts away makeup and impurities. Spatula included. 3.5 oz. net wt. 718-006 reg. \$32
NOW \$19.49

Avon Solutions Banishing Serum
 An intensive serum with ingredients known to help improve the appearance of dark spots and uneven skin tone. 1 fl. oz. 507-905 reg. \$16
\$12.99

Avon Solutions Dramatic Firming Serum
 This moisturizing serum contains effective anti-aging ingredients that help promote a more youthful appearance. 1 fl. oz. 507-871 reg. \$16
\$12.99



Avon Solutions Nurtura Serum
 With skin-nourishing ingredients known to help combat dryness and flakiness, and help hydrate. 1 fl. oz. 507-924 reg. \$16
\$12.99



Solutions Dramatic Firming Cream
 Skin looks and feels smoother. 1.7 fl. oz. 374-657 reg. \$14
\$9.99



Solutions Nurtura Replenishing Cream
 Adds moisture to dry skin. 1.7 fl. oz. 908-263 reg. \$14
\$9.99



Solutions Banishing Cream Skin Discoloration Improver
 Visibly improves skin tone. 1.7 fl. oz. 267-115 reg. \$14
\$9.99



Solutions Anti-Aging Cream
 Moisturizing formula works to visibly smooth the appearance of fine lines and wrinkles. 1.7 fl. oz. 949-460 reg. \$14
\$9.99



Rice Water Bright Rice Bran Gentle Exfoliating Cleanser
Daily scrub with organic rice bran powder, rice bran oil and hydrated silica. 10.1 fl. oz. **376-865** reg. \$19
\$14.99



Rice Water Bright Facial Cleansing Lotion
Helps brighten skin. Gently removes makeup and impurities. 6.7 fl. oz. **720-184** reg. \$14
\$10.99



Rice Water Bright Foaming Cleanser
Light whipped foam. With rice water and soapwort extract. Skin looks clear and bright. 10.1 fl. oz. **508-093** reg. \$19
\$14.99



Rice Water Bright Mild Cleansing Water
Removes impurities via the micellar method, so no need to rinse off! 16.9 fl. oz. **288-360** reg. \$18
\$13.99



Smaller Size! Rice Water Bright Foaming Cleanser
Light whipped foam. With rice water and soapwort extract. Convenient size for your medicine cabinet. 5 fl. oz. **478-479** reg. \$13
\$9.99



Rice Water Bright Light Facial Cleansing Oil
With jojoba oil and rice water extract, known to visibly brighten and moisturize skin. 5 fl. oz. **720-199** reg. \$20
\$15.99



Rice Water Bright Cleansing Facial Wipes
Great on the go. With rice extract to moisturize while cleansing. Removes eye makeup. 50 sheets. **508-108** reg. \$13
\$9.99



Rice Water Bright Facial Massage Cream
With rice water, vitamins A, B and E, ceramide and minerals. After cleansing, massage into skin 2-3 times a week. 6.7 fl. oz. **450-200** reg. \$25
\$19.99



Calendula Essential Moisture
Daily skin care for irritated and sensitive skin. With moisturizing calendula extract, a soothing herb complex, and the ultimate hydrator, hyaluronic acid.

A. Serum
A moisturizing and soothing serum that helps calm skin and enhance hydration. 1.35 fl. oz. **980-533** reg. \$15
~~\$11.99~~ **\$8.99**

B. Eye Cream
A lightweight, non-greasy, moisturizing and soothing eye cream. .67 fl. oz. **966-245** reg. \$14
\$10.99

C. Cream
A moisturizing cream that instantly hydrates while it gently helps soothe dry, itchy, irritated skin. 1.69 fl. oz. **966-101** reg. \$15
~~\$11.99~~ **\$8.99**

MAKEUP

Discover makeup that lets the real you shine through. Try before you buy with our virtual makeover tool at [Avon.com/category/makeup](https://www.avon.com/category/makeup).



out of this world nails

LIMITED EDITION
fmg Glimmer Nail Lacquer
Nail-strengthening, long-wearing, no-chip formula. Gel-like cushion texture. Formulated without parabens and phthalates. .4 fl. oz. reg. \$12
\$8.99

new shades



SHIMMER
Carnation
Constellation
042-897

SATIN
AstroNautical
Blue
042-878

SATIN
Magenta
Retrograde
042-882



nail the trend

fmg Glimmer Nail Lacquer
Nail-strengthening, long-wearing, no-chip formula. Gel-like cushion texture. Formulated without parabens and phthalates. .4 fl. oz. reg. \$12
\$8.99

- | | |
|--|---|
|  SATIN
Cool Comet
602-830 |  SATIN
Full Moon Flush
018-730 |
|  SATIN
High Magnitude
Mauve 018-840 |  SATIN
Lunar Tan
602-753 |
|  SATIN
Supernova
Red 018-267 |  SATIN
Night Sky Berry
602-658 |
|  SATIN
Black Hole
Burgundy
018-286 |  SHIMMER
Lost Galaxy
Plum
598-911 |
|  METALLIC
Meteorite Rose
019-369 |  METALLIC
Golden Galaxy
019-354 |

Featured shades: Lunar Tan and Full Moon Flush.

LIMITED EDITION
fmg Glimmer Glitz A-Peel Nail Lacquer
Glittery quick-dry formula. No harsh acetone or remover needed. Glossy finish. Formulated without parabens, toluene, formaldehyde and camphor. .4 fl. oz. reg. \$13
\$9.99

- | | | |
|---|--|---|
|  Leading Lady
538-430 |  Best in Class
538-459 |  Newlywed
538-425 |
|---|--|---|



just "peels" off for fuss-free removal.



fmg Glimmer Nourished Nail Cuticle Oil
Nourishing treatment for dry, damaged cuticles. Fortified with safflower oil to help restore and condition nails and cuticles. Formulated without phthalates, sulfates, parabens, toluene, formaldehyde and camphor. .4 fl. oz. 612-894 reg. \$13
\$9.99



fmg Glimmer Nail Base & Top Coat
Two-in-one base and top coat primes and shields nails. Glossy finish. Formulated without parabens and phthalates. .4 fl. oz. 018-161 reg. \$12
\$8.99



fmg Glimmer Nail Air Dry Drops
Need a fast finish? Accelerate your dry time with just a drop or two! Helps prevent smudges and nicks. Formulated without phthalates, sulfates, parabens, toluene, formaldehyde and camphor. .4 fl. oz. 612-913 reg. \$13
\$9.99



fmg Glimmer Nail Lacquer Eraser Pen
For a clean and perfected mani. Won't dry out nails or cuticles. Formulated without parabens and phthalates. .135 fl. oz. 704-443 reg. \$12
\$8.99

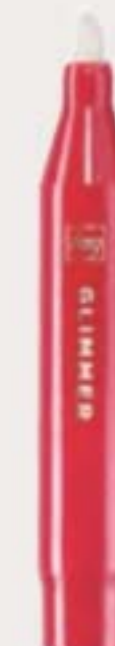



fmg Glimmer Matte Lipstick
 Vivid color. Velvety feel. Featherlight non-drying formula with pomegranate extract. Buildable medium-to-full coverage. Matte finish. Formulated without parabens, talc, sulfates and phthalates.
 .10 oz. net wt. reg. \$12
\$8.99



Featured shade: Chili.

- 
 Sunset Mauve
171-360
- 
 Terra Nova
171-340
- 
 Garnet Sky
171-393
- 
 Wild Orchid
171-431
- 
 Willow
171-450
- 
 Chili
171-355



power up your lips

fmg Glimmer Satin Lipstick
 Lightweight creamy formula with pomegranate extract. Buildable coverage. Satin finish. Formulated without parabens and sulfates.
 .10 oz. net wt. reg. \$12
\$8.99



Featured shade: Blaze.



NEW

**GO. by Glimmer
Lacquered Lip Gel**

Ultimate fusion of shiny gloss and tinted lip color in one. Non-sticky formula with gel-like texture glides on and helps to leave lips feeling soft and cushioned. Infused with a Super-Fruit Extract Complex that includes noni fruit, passionflower and amla fruit extract. Buildable coverage with a glossy finish. Formulated without parabens, talc, sulfates, phthalates and mineral oil. .14 oz. net wt. reg. \$17

\$12.99

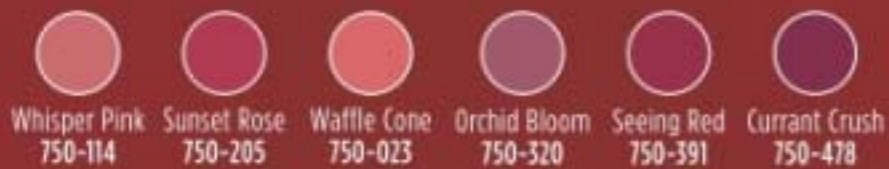

Whisper Pink 750-114 Sunset Rose 750-205 Waffle Cone 750-023 Orchid Bloom 750-320 Seeing Red 750-391 Currant Crush 750-478

**MAXIMUM IMPACT.
minimal effort.**

LIPS. CHEEKS. GO.



NEW

**GO. by Glimmer
Whipped Lip & Cheek Tint**

Ultimate multi-tasker delivers beautiful color to lips and cheeks. With apple fruit extract, an antioxidant known to help promote smooth, glowing skin. Full pigmented coverage with a velvety matte powder finish. Formulated without parabens, talc, sulfates, phthalates and mineral oil. .14 oz. net wt. reg. \$18

\$13.99



Peony 749-865 Hibiscus Tea 750-019 Jam 749-850 Flora 749-956 Frozen Pink 749-994 Blushed 749-870



Blushed

party on!

fmg Glimmer Birthday Balm Lip Crayon
 Sheer, soft shine formula with non-GMO shea butter. Formulated without parabens and gluten.
 .1 oz. net wt. reg. \$15
\$11.99 each



Featured shades (top to bottom):

-  Lovin' Life
698-867
-  PYT
375-691
-  Cupcake
950-000
-  Surprise!
375-710
-  Birthday Suit
375-706
-  Private Party
949-990
-  Glammed Up
953-268
-  VIP
951-265
-  Fine Wine
375-725
-  Birthday Post
375-730

TPSY Forever Lip Marker
 Vibrant long-wearing formula with castor and sunflower oils. Matte finish. Formulated without parabens, sulfates and phthalates.
 .08 fl. oz. reg. \$17
NOW \$9.49



-  Cherry Crush
481-400
-  Pink Fizz
481-706
-  Plum Jam
481-873
-  Felt Pink
495-240
-  Sour Candy
495-254

TPSY Drunk Shiny Lip Oil
 Glossy formula with jojoba, argan and castor oils. Formulated without parabens, sulfates, phthalates and talc.
 .13 oz. net wt. reg. \$17
NOW \$9.49



-  Love Galore
495-197
-  My Boo
495-216

fmg LOVE Lip Butter
 Sheer, high-shine formula with cupuaçu seed butter, mango extract, and apricot kernel and olive fruit oils. Buildable coverage. Formulated without parabens, sulfates and phthalates. .09 oz. net wt. reg. \$18
\$13.99



-  Love Affair
063-242
-  Pucker Up
063-128
-  Tease
063-132
-  Secret Crush
063-147
-  Rendezvous
063-166
-  Flirtatious
063-219

fmg Glimmer Lip Conditioner
 Leaves dry, cracked lips feeling soft and smooth. With mango seed butter, vitamin E, and jojoba and sunflower seed oils. Formulated without parabens, sulfates, phthalates and talc.
 .12 oz. net wt. **794-578**
 reg. \$12
\$8.99



It's flirt season
and all eyes
are on you.



NEW

**fmg LOVE at 1st Sight
Eyeshadow Palette**

Nine buildable matte and shimmer shades create depth and dimension. Versatile formula with antioxidant vitamin E blends seamlessly. Formulated without parabens, phthalates, talc and fragrance. .23 oz. total net wt. **786-076** reg. \$28

\$20

**fmg Cashmere
Eyeshadow Palette**

Long-wearing formula with crease-resistant wear. Satin, matte and sparkling finishes. Formulated without parabens, talc and fragrance. .63 oz. total net wt. reg. \$40

\$33



**fmg CathyCat Shadow Gaze
Matte Color Stick**

Long-wearing formula will not budge or smudge. Buildable and blendable coverage. Matte finish. Formulated without parabens and fragrance. .0476 oz. net wt. reg. \$19

NOW \$10.99



**fmg Glimmer
Eyeshadow Quad**

Soft powder formula lasts all day. No messy fallout. Buildable coverage. Formulated without parabens and fragrance. Available in Multi and all Matte finishes. .21 oz. total net wt. reg. \$15

\$11.99



For Multi Quad finishes, visit Avon.com.



**fmg CathyCat Nine Lives
Precision Liquid Eyeliner**

Slim-tip brush delivers a precise line of water- and sweat-resistant color that will not skip, tug or smudge. Formulated without parabens, sulfates, phthalates and talc. .068 fl. oz.

Blackest Black 800-829 reg. \$18

\$14.99



BACK BY POPULAR DEMAND

**fmg Glimmer Liquid Eyeshadow
Matte Sateen**

Silky cream formula glides on effortlessly for a soft subtle sheen that lasts all day. Water-resistant. Will not smudge or crease. No messy fallout. Buildable coverage with matte sateen finish. Formulated without parabens, phthalates and sulfates. .07 fl. oz. reg. \$13

\$9.99





fmg Glimmer Liquid Eyeliner
Quick-drying, long-lasting formula. Transfer-, sweat- and waterproof. Matte finish. Formulated without parabens, phthalates and fragrance. .037 fl. oz.
Blackest Black
354-380
reg. \$13
\$9.99



fmg Glimmer Brow Definer
Long-wearing formula with castor and coconut oils. Smudge-, transfer-, sweat- and waterproof. Retractable. Formulated without parabens, sulfates and talc. .01 oz. net wt. reg. \$9
\$3.99



fmg Glimmer Always On Point Eyeliner
Built-in sharpener. Smudge- and waterproof. Formulated without parabens, sulfates and talc. .01 oz. net wt. reg. \$10
NOW \$5.99



fmg Glimmer Lipliner
Long-wearing creamy formula with vitamin E. Prevents feathering. Matte finish. Retractable. Formulated without parabens, sulfates and talc. .01 oz. net wt. reg. \$9
\$3.99



line & define

Featured shades: fmg Cream Eyeliner in Cosmic Brown and Blackest Black.

fmg Glimmer Liquid Color Eyeliner Pen

Felt-tip applicator glides on smoothly and provides precise application. Highly pigmented, lightweight formula is smudge-, transfer- and sweat-proof.* Formulated without parabens, talc, mineral oil, phthalates and fragrance. .04 fl. oz. reg. \$13
\$9.99



*Based on Consumer Home Use Test Study of 62 applicants.



fmg Glimmer Waterproof Eyeliner
Long-wearing, smudge- and waterproof formula. Retractable. Formulated without parabens, sulfates and talc. .01 oz. net wt. reg. \$9
\$3.99



fmg Glimmer Cream Eyeliner
Long-wearing formula with soft sheen finish. Retractable. Formulated without parabens, sulfates and talc. .01 oz. net wt. reg. \$9
\$3.99



fmg Glimmer Diamond Eyeliner
Long-wearing formula with subtle sparkle. Retractable. Formulated without parabens, sulfates and talc. .01 oz. net wt. reg. \$9
\$3.99







bold brows & lush lashes



fmg Colors of LOVE Hi-Brow Tinted Brow Gel
24-hour water-resistant formula with heart-shaped fibers, clay and vitamin E. Won't clump, smudge or flake. Formulated without parabens, phthalates and fragrance. .11 fl. oz. reg. \$18
\$13.99

			
Blonde 792-499	Soft Brown 792-522	Medium Brown 792-537	Brown Black 792-556



fmg Colors of LOVE Hi-Brow Sculpting Brow Gel
Clear formula with aloe and hyaluronic acid. Flake-proof. Formulated without parabens, phthalates and fragrance. .11 fl. oz.
536-695
reg. \$18
\$13.99



fmg LOVE at 1st Lash Waterproof Mascara
Lash-loving, waterproof formula with volumizing and lengthening fibers. With Lashrez, olive oil and vitamin E. Won't clump, smudge or flake. Formulated without parabens and sulfates. .29 fl. oz.
Blackest Black 480-953
reg. \$18
\$13.99



fmg LOVE at 1st Lash Mascara
Lash-loving volumizing and lengthening fibers. With lycopene, olive oil and vitamin E. Won't clump, smudge or flake. Formulated without parabens and sulfates. .3 fl. oz.
Blackest Black 698-670
reg. \$18
\$13.99



fmg Glimmer SuperShock Volumizing Mascara
Lash-building formula with plumping fibers. High-gloss finish. Won't clump, smudge or flake. Formulated without phthalates and fragrance. .338 fl. oz.
Black 698-829
reg. \$13
\$9.99



fmg Glimmer SuperExtend Nourishing Mascara
Long-wearing lengthening formula with vitamin E, argan and coconut oils. Won't clump, smudge or flake. Formulated without sulfates and talc. .237 fl. oz.
Black 698-848
Brown Black 698-852
reg. \$13
\$9.99



fmg Glimmer Wash-Off Waterproof Mascara
Waterproof volume. Washes off easily with soap and water. Formulated without phthalates and fragrance. .21 oz. net wt.
Black 723-107
reg. \$12
\$8.99



fmg Cashmere Ultimate Volume Mascara
Long-wearing formula with biotin and collagen. Glossy black finish. Won't budge, smudge or transfer. Formulated without parabens, sulfates and talc. .27 fl. oz.
Rich Black 153-736
reg. \$23
\$18



fmg Cashmere Eyelash Primer
Nourishing formula keeps lashes looking healthy and strong with biotin and collagen. Maximizes the performance of any mascara for gorgeous, lush lashes. Formulated without parabens, sulfates and talc. .35 fl. oz.
324-369 reg. \$24
\$19



at first blush...

Featured shade:
fmg Glimmer Be Blushed
Cheek Color in Tropical Peach

fmg Glimmer Be Blushed Cheek Color
Creamy formula with vitamin E. Buildable coverage. Dewy finish. Formulated without parabens, phthalates and fragrance. .14 oz. net wt. reg. \$15

\$11.99

- Icy Petal 022-854
- Blushing Nude 022-911
- Tropical Peach 022-964
- Golden Rose 022-840
- Crushed Berry 022-945

fmg Glimmer Powder Blush
Weightless formula with ultrafine pearl and vitamin E. Buildable coverage. Matte finish. Formulated without parabens, phthalates and fragrance. .28 oz. net wt. reg. \$14

\$10.99

- Petal Pink 618-209
- Pink Passion 618-213

fmg Glimmer Powder Illuminator
Lightweight buildable formula with vitamin E. Radiant finish. Formulated without parabens, phthalates and fragrance. .35 oz. net wt. reg. \$14

\$10.99

- Rosé 463-628
- Prosecco 905-580



fmg Glimmer Lip & Cheek Stain
Highly pigmented, long-wearing gel formula. Brush-tip applicator. Transfer-proof. Formulated without parabens and fragrance. .19 fl. oz. reg. \$17

NOW \$9.49

- Plumeria 628-851
- Rosette 628-832



fmg Colors of LOVE Glow Balm Duo Illuminating Stick
Sheer formula with blend of pomegranate extract, mango and shea butter, vitamins E and C, and avocado oil. Soft, pearlescent finish. Formulated without parabens, phthalates and fragrance. .28 oz. total net wt. 924-573 reg. \$22

\$16.99



way to glow.

Silky, liquid pearl formula with a soft-filter effect and hint of tint in sheer, flexible shades.



fmg Match Airbrush Retouch Tinted Primer

Helps soothe and even skin tone and provides a lit-from-within dewy complexion. With skin-caring ferulic acid, panthenol (provitamin B5) and niacinamide. Formulated without parabens, phthalates, fragrance and talc. 1 fl. oz. reg. \$21

~~\$15.99~~ \$11.99 each



fmg Match Tint Radiant Tinted Moisturizer

Brightens skin tone, boosts moisture and blurs flaws. With passion fruit, chia and sunflower seed oils, and vitamin E and provitamin B5. Buildable coverage. Radiant finish. Formulated without parabens. 1 fl. oz. reg. \$15

~~\$10.99~~ \$7.99



fmg Match Filter Serum Tint Foundation

Instantly hydrates, blurs flaws and evens tone. With hyaluronic acid, vitamin E and berry complex. Buildable coverage. Demi-matte finish. Formulated without talc, parabens and fragrance. .31 oz. net wt. reg. \$21

~~\$15.99~~ \$11.99



fmg Match Wand Correcting Stick

Neutralizes unevenness, brightens and color corrects. Long-wearing formula with shea butter and vitamin E. Formulated without parabens, phthalates and sulfates. .21 oz. net wt. reg. \$18

~~\$13.99~~ \$10.49

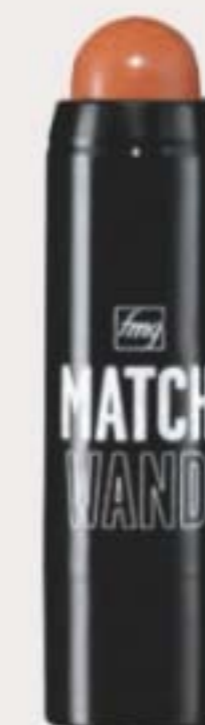
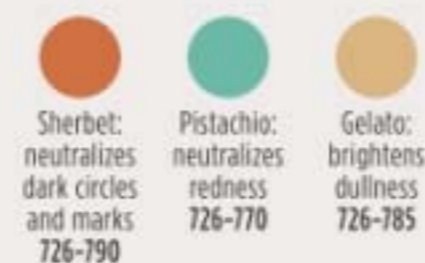

fmg Match Prime Face Perfector

Flaw-blurring mattifying oil-free formula visibly minimizes pores and fine lines. Sheer coverage. Matte finish. Formulated without parabens. 1 fl. oz. 103-744 reg. \$18

~~\$12.99~~ \$9.49



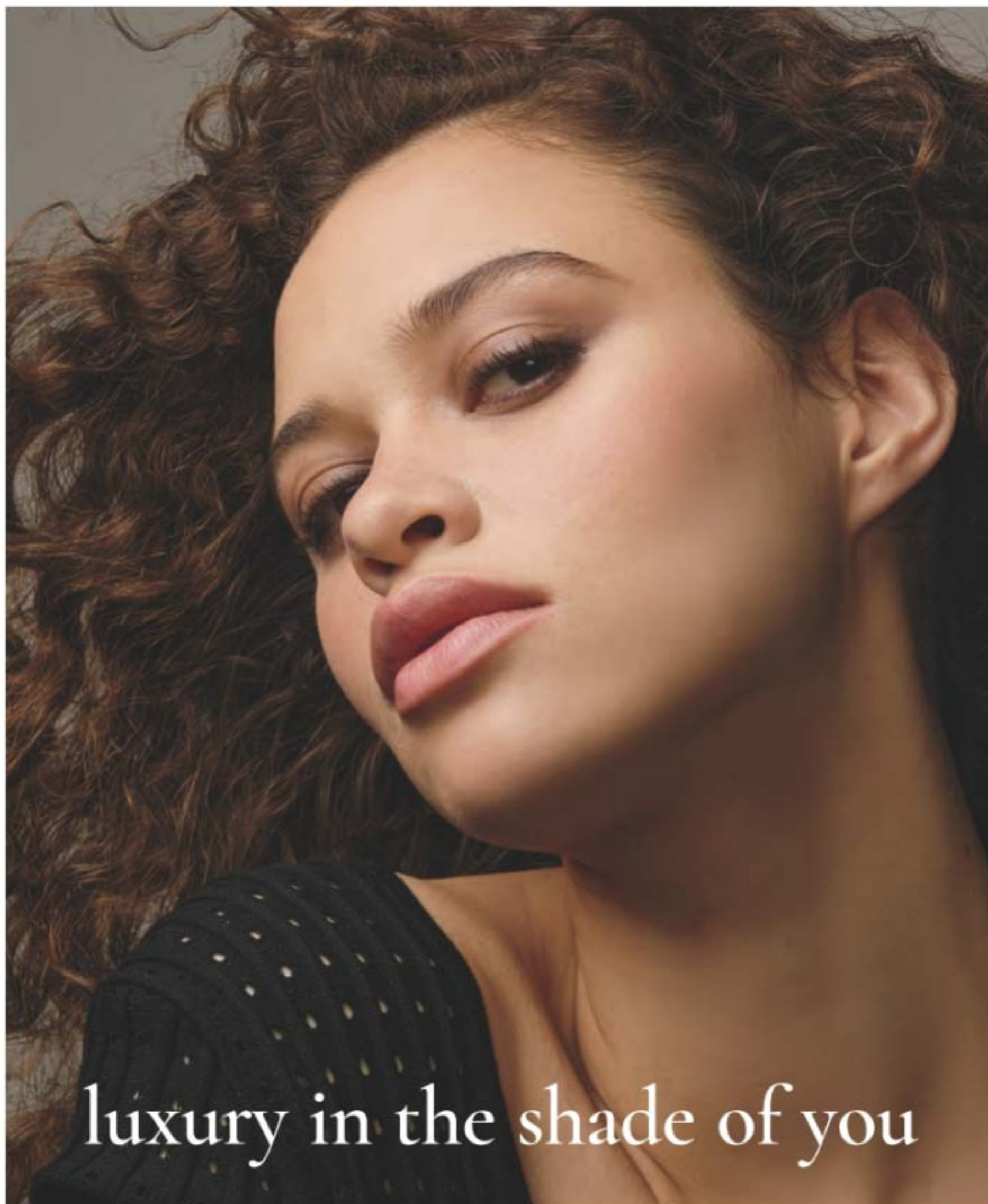





luxury in the shade of you

fmg Cashmere Cream Concealer

Long-wearing formula helps to camouflage dark circles, acne and uneven skin tone. With hyaluronic acid and collagen. Full-coverage. Matte finish. Formulated without parabens, phthalates, talc and fragrance. .21 oz. net wt. reg. \$17

\$13

- 
Fair Neutral
359-028
- 
Light Cool
359-396
- 
Medium Neutral
359-434
- 
Medium Tan Warm
359-640
- 
Tan Neutral
359-931



Featured shades:
fmg Cashmere Cream Concealer in Medium Neutral and 24 Hour Foundation in Cappuccino.

fmg Cashmere Compact Powder Foundation*

Shine-control formula can be used wet or dry. Buildable medium-to-full coverage. Matte finish. With antioxidant botanicals. Sponge applicator. Formulated without parabens, phthalates and sulfates. .40 oz. net wt. reg. \$36

\$24.50



- | | | | | | |
|--|--|--|--|--|--|
| 
N110
722-976 | 
W110
111-294 | 
W120
723-040 | 
C110
111-313 | 
N120
111-370 | |
| 
W130
723-073 | 
W140
723-130 | 
W150
723-088 | 
W160
111-533 | 
N150
111-548 | 
N150
111-658 |

fmg Cashmere 24 Hour Concealer*

24 hours of comfortable, breathable wear. Full coverage. Soft-focus matte finish. Visibly corrects dark circles and imperfections. With antioxidant botanical extracts. Water-resistant. Doe-foot applicator. Formulated without parabens, phthalates and sulfates. .20 fl. oz. reg. \$22

\$16



- | | | | | |
|--|--|---|--|--|
| 
Cheesecake (C)
252-962 | 
Macaroon (N)
253-060 | 
Tart (WO)
115-012 | 
Biscuit (WO)
116-650 | 
Toffee (W)
123-662 |
|--|--|---|--|--|

fmg Cashmere 24 Hour Foundation*

24 hours of comfortable, breathable wear. Full, flexible coverage. Soft-focus matte finish. Visibly blurs pores and fine lines for a smoother complexion. With antioxidant botanical extracts. Water-resistant. Doe-foot applicator. Formulated without parabens, phthalates and sulfates. 1 fl. oz. reg. \$32

\$24.50

- | | | | | | |
|--|---|---|--|---|---|
| 
Cannoli (W)
017-347 | 
Nougat (W)
126-107 | 
Meringue (W)
017-500 | 
Shortcake (C)
018-970 | 
Buttercream (N)
019-134 | 
Marshmallow (N)
131-849 |
| 
Custard (N)
019-172 | 
Strudel (C)
019-225 | 
Macadamia (W)
019-450 | 
Cappuccino (N)
136-893 | 
Tiramisu (W)
490-620 | |
| 
Soufflé (N)
139-730 | 
Gingerbread (C)
142-311 | 
Amaretto (N)
146-188 | 
Latte (W)
147-480 | 
Brownie (WO)
147-461 | |
| 
Hazelnut (W)
147-495 | 
Cognac (W)
147-681 | 
Pecan (N)
149-699 | 
Java (W)
149-722 | 
Truffle (C)
150-263 | |



*Available in Cool (C), Neutral (N), Warm (W) and Warm Olive (WO) undertones.

a makeup
skininnovation



**fmg Cashmere
Multi-Peptide Eyeshadow Primer**
Keeps eyeshadow in place and intensifies the color. Skin-loving ingredients help to reduce the appearance of fine lines and visibly plump and strengthen the skin barrier. Sheer formula with Matrixyl 3000 peptide blend, hyaluronic acid, collagen and panthenol. Formulated without parabens and talc. .31 oz. net wt. **906-385** reg. \$23
\$18



**fmg Cashmere
Under Eye Primer**
Helps diminish the look of dark circles and fine lines. With caffeine, green tea extract and vegan collagen. Formulated without parabens, phthalates and fragrance. .317 oz. net wt. **010-429** reg. \$24
\$19



**fmg Cashmere
Multi-Peptide Face Primer**
Preps skin. Revitalizing ingredients help to smooth the appearance of fine lines and pores and visibly plump and strengthen the skin barrier. Sheer gel formula with Matrixyl 3000 peptide blend, hyaluronic acid, collagen and niacinamide. Formulated without parabens, talc and fragrance. 1 fl. oz. **739-284** reg. \$23
\$19



**fmg GLOKOLOR
Hybrid Face Primer**
Softens the appearance of imperfections. With aloe vera, agave and algae extracts. Formulated without parabens and sulfates. 1 fl. oz. **787-637** reg. \$25
NOW \$14.99

**fmg GLOKOLOR
Hybrid Face Mist**
Instant boost of moisture to refresh skin. With aloe vera, agave and algae extracts. Formulated without parabens and sulfates. 2.7 fl. oz. **787-599** reg. \$25
NOW \$14.99

**fmg GLOKOLOR
Lip Serum Pencil**
Refreshes and smooths lips. With peppermint and argan oils. Formulated without parabens and fragrance. .06 oz. net wt. **787-508** reg. \$20
NOW \$11.99



The Crème Shop
How Do Eye Look? - Ready Under Eye Patches For Depuffing & Brightening
 15 minutes is all it takes to hydrate, depuff and give eyes a vibrant look to take on the day with our fierce patches. With hyaluronic acid, vitamin C and caffeine to help hydrate and perk up puffy, fatigued eyes. .14 fl. oz. [1 pair]. **717-880** reg. \$5
\$4



The Crème Shop
Be Juicy Skin Corgi Animated Face Mask
 Helps smooth rough, dry, dull skin. Niacinamide-infused sheet mask helps reduce the appearance of bumps, blemishes and hyper-pigmentation. Formulated without parabens and sulfates.
 Each, .88 oz. net wt. **723-475** reg. \$12
\$10 set of 3



THE FUN STARTS HERE

Welcome to the cosmic cutie-verse of **The Crème Shop**
 Discover the enchanting world of playful collections with the sweetest products at the sweetest prices to enhance the beauty you already have.
Cruelty-free
Paraben- and Sulfate-free
100% Inclusive



The Crème Shop
Vitamin C Gelee Mask Overnight Treatment
 Work on your glow while you catch some z's. A gelée mask fortified with vitamin C helps boost luminosity, correct discoloration and improve skin tone. Formulated without parabens and sulfates.
 2.36 oz. net wt. **768-590** reg. \$18
\$15



The Crème Shop
Juicy Makeup Removing Wipes - Narwhal
 Say good-bye to dirt, oil and waterproof makeup in a swipe! Rose water-infused wipes refresh, cleanse and hydrate skin — with help from our adorable pal, Narwhal. Suitable for sensitive skin. Formulated without parabens, sulfates, phthalates and alcohol. 60 wipes. **423-557** reg. \$10
\$8



The Crème Shop
Brillian-C Glow Multi-Balm
 Easy-to-use stick balm triples as a moisturizer, primer or lip balm for a natural, dewy glow. With vitamin C and niacinamide. Helps minimize and smooth the appearance of pores, brightens the appearance of dark spots and clarifies the look of skin. Formulated without parabens and sulfates.
 .3 oz. net wt. **723-399** reg. \$24
\$20



The Crème Shop
Go Bananas! Banana Powder
 Brightening and correcting setting powder helps eliminate dark circles, blurs imperfections. Smooths complexion without clogging pores. With grape seed, coconut and argan oils and camellia flower extract. Soft matte finish. Banana scented. Formulated without parabens. .53 oz. net wt. **717-875** reg. \$17
\$14



The Crème Shop
Glossy 12 HR+ Lip Stain
 An ultra-moisturizing lip stain infused with sunflower seed oil and glycerin. Has a lightweight, glossy finish that lasts for 12+ hours. Leaves lips feeling soft and moisturized.
 .19 oz. net wt. reg. \$15
\$12

- | | | | |
|--------------------------|----------------------|-----------------------|----------------------|
| | | | |
| Wine and Dine
697-712 | New Flame
698-389 | Cherub
697-822 | Honeymoon
697-731 |
| | | | |
| Always Right
698-393 | Puppy Luv
697-951 | Heart Eyes
698-360 | Teddy
697-928 |



The Crème Shop
Lip Oil Elixir
 Lightweight lip oil elixir creates a candy-like glaze effect. Lips look supple and moisturized with the perfect hint of tint. Infused with jojoba oil to help promote naturally soft lips. Glossy finish.
 .19 oz. net wt. reg. \$15
\$12

- | | | | |
|-----------------------|--------------------------|--------------------|---------------------------|
| | | | |
| Auburn Era
719-313 | Pink About Me
719-328 | Twinkle
719-749 | Flirty Fuchsia
719-370 |

WE'VE GOT CHARACTER

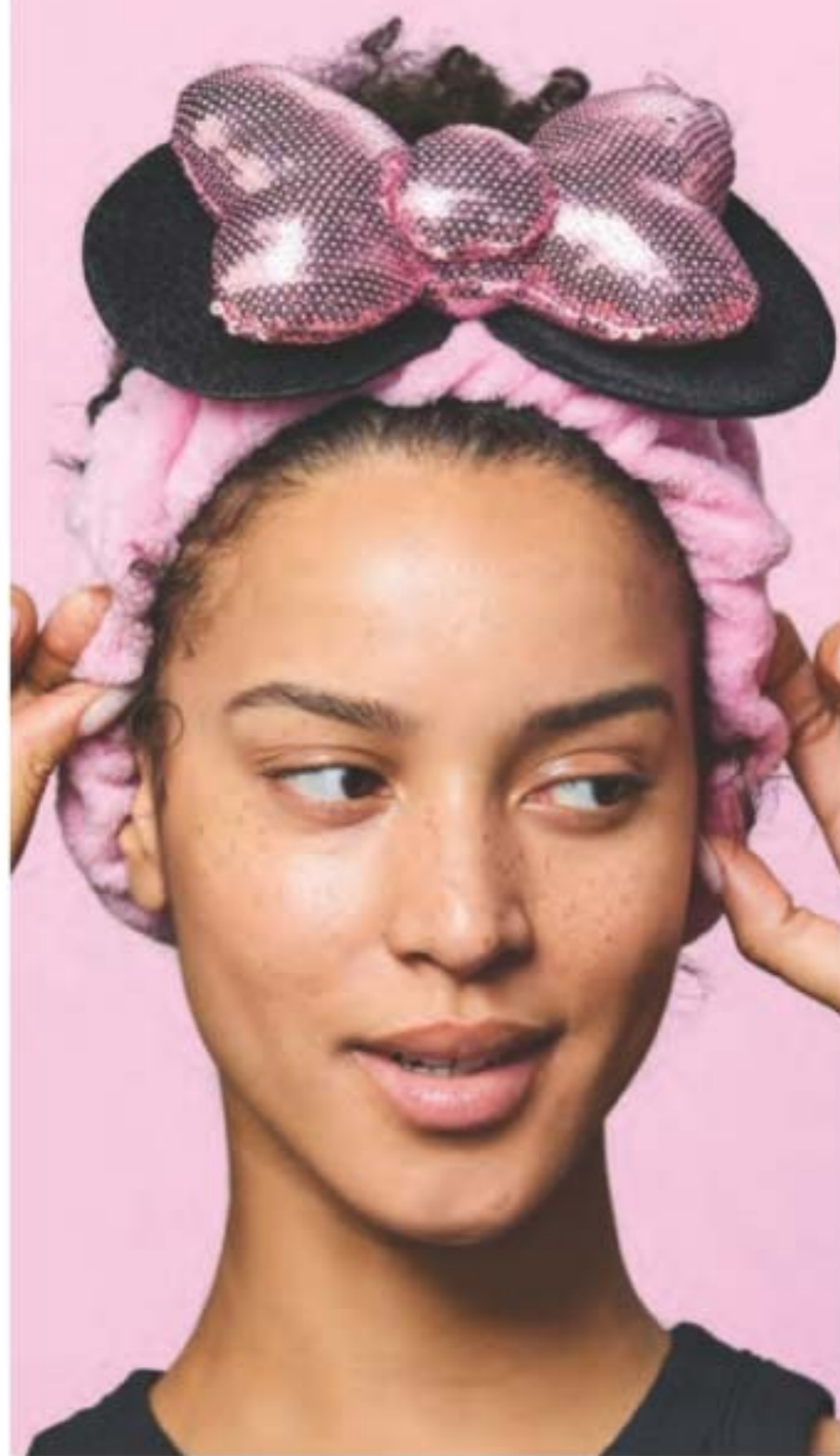

The Crème Shop x Disney 3D Teddy Headband™ in "Princess Pink"
 The perfect beauty accessory for a true Disney lover. Super-soft plush headband that holds your hair back and keeps it in place while you cleanse your face or apply cosmetics. One size. Polyester, polyurethane, latex. 7½" L x 3" W. Imported. **723-460** reg. \$17
\$14



The Crème Shop x Hello Kitty Perfect Pink Travel Case
 The cutest pouch to pack all your essentials and beauty faves in! Sanrio's Hello Kitty character adds an adorable touch to this vibrant, travel-friendly case crafted with soft, vegan faux leather. Zipper closure. Easy to clean. Polyvinyl chloride, polyurethane, iron. 10" L x 3½" W x 7½" H. Imported. **717-928** reg. \$24
\$20



The Crème Shop x Disney Mickey Mouse and Minnie Mouse Travel Pouch
 Add a little Disney magic to your day with the perfect travel pouch featuring none other than Mickey Mouse and Minnie Mouse, crafted in vegan faux leather. An adorable way to store and carry your everyday essentials, makeup and more. Zipper closure. Easy to clean. Polyvinyl chloride, polyester, iron. 7" L x 4" W x 5" H. Imported. **721-893** reg. \$27
\$22



The Crème Shop x Hello Kitty Macaron Lip Balm
 Adorable Hello Kitty lip balm in a unique macaron shape. Creamy balm infused with soothing vitamin E in crowd-favorite flavors. Leaves your lips soft, moisturized and nourished. Formulated without parabens and sulfates. Each, .26 oz. net wt. reg. \$11
\$9 each



The Crème Shop x Hello Kitty Teddy Bear Macaron Lip Balm
 Adorable Hello Kitty lip balm in a unique macaron shape. Creamy balm infused with soothing vitamin E in white chocolate flavor. Leaves your lips soft, moisturized and nourished. Formulated without parabens and sulfates. .26 oz. net wt. **717-966** reg. \$11
\$9



The Crème Shop x Hello Kitty Moisture Remedy Macaron Lip Balm
 Adorable Hello Kitty lip balm in a unique macaron shape. Creamy balm infused with soothing vitamin E and shea butter in fresh and sweet strawberry rose latte flavor. Leaves your lips soft, moisturized and nourished. Formulated without parabens and sulfates. .26 oz. net wt. **717-932** reg. \$11
\$9



The Crème Shop x Keroppi Macaron Lip Balm
 Sanrio's popular Keroppi character delivers the charm with this adorable lip balm in a unique macaron shape. Creamy balm infused with soothing vitamin E in green apple flavor. Leaves your lips soft, moisturized and nourished. Formulated without parabens and sulfates. .26 oz. net wt. **717-913** reg. \$11
\$9

The Crème Shop x Gudetama Handy Dandy Cream
 Sanrio's eggcellent Gudetama character adds some cute tude to our hand cream. Made with shea butter and vitamin E to make your hands soft and perfect for holding! Fragrance notes of peach add a fruity touch. 1.69 oz. net wt. **721-908** reg. \$12
\$10



brush with greatness

fmg Complexion Blending Brush
Dual-ended: Rounded buffing foundation brush and concealer brush. 6½" L. Synthetic bristles. 933-210 reg. \$23
\$17.99

fmg Precision Eye Brush
Dual-ended: Pointed pencil brush and angled eyeliner brush. 5¼" L. Synthetic bristles. 933-187 reg. \$15
\$11.99

fmg Eyeshadow Blending Brush
Dual-ended: Crease brush and allover eyeshadow brush. 6" L. Synthetic bristles. 933-320 reg. \$15
\$11.99

fmg Blush & Contour Brush
Dual-ended: Angled contour brush and tapered, oval blush brush. 7¼" L. Synthetic bristles. 933-259 reg. \$22
\$16.99



fmg Oil Rewind Roller Ball
Reusable 360° rotating volcanic-stone roller instantly absorbs oil and grease without disturbing makeup. 3" L x 1" W. Plastic handle, protective cap. Imported. 508-294 reg. \$18
\$13.99



fmg Set & Fix Spray
Controls oil and helps keep makeup smudge-proof. Non-greasy, non-sticky. Formulated without parabens, sulfates, phthalates and silicones. 1.7 fl. oz. 416-707 reg. \$15
\$9.99



fmg Express Makeup Brush Wash
Easily removes dirt, oil and makeup. With aloe vera and green tea extract. Formulated without alcohol and sulfates. 1 fl. oz. 141-368 reg. \$14
\$10.99



fmg Flawless Complexion Sponge
Dual-ended: Allover makeup application rounded end, and contouring and concealing flat end. 2½" L x 1½" W. 100% PU, latex-free. 140-160 reg. \$10
\$7.99



fmg Kabuki Brush
Soft, angled brush for pressed or loose powder formulas. Retractable with protective cap. 3¾" L x 1" diam. Synthetic bristles. 732-370 reg. \$19
\$14.99



Daily Beauty Tools Tweezers
Amp up your beauty routine with angled tweezers. Stainless steel. 3½" L. 747-020 reg. \$4
\$2.99



fmg Makeup Remover Wipes
With vitamin E and aloe, chamomile, cucumber, marshmallow root and oat extracts. Resealable pack of 24 wipes. Formulated without parabens, gluten, sulfates, phthalates and fragrance. 333-867 reg. \$10
\$7.99



fmg Vanity Organizer
Four compartments with two removable inside dividers, three outer pockets and lattice elastic straps. Folds for easy storage. 9½" L x 6" W x 5" H. Polyester. Imported. 022-816 reg. \$30
\$23.99



fmg Waterproof Lip & Eye Makeup Remover
Dual-layer oil and water remover leaves skin fresh and clean. With ether, silicone, hydrocarbon and ester oils. Formulated without mineral oil, tar, talc and parabens. 3.7 fl. oz. 352-243 reg. \$12
\$7.99



fmg Moisturizing Eye Makeup Remover Lotion
Cleans, refreshes and moisturizes as it whisks away eye makeup. Formulated without parabens, sulfates and phthalates. 2.5 fl. oz. 037-978 reg. \$8
\$5.99



fmg Unready Makeup Remover Cloth
Dual-sided. Reusable and travel-friendly. 100% polyester. 9" sq. Machine wash and dry. Imported. 230-176 reg. \$14
\$10.99

FRAGRANCE

From alluring eau de parfums to spirited colognes, fresh florals to woody notes, each scent in our collection lets you express yourself.

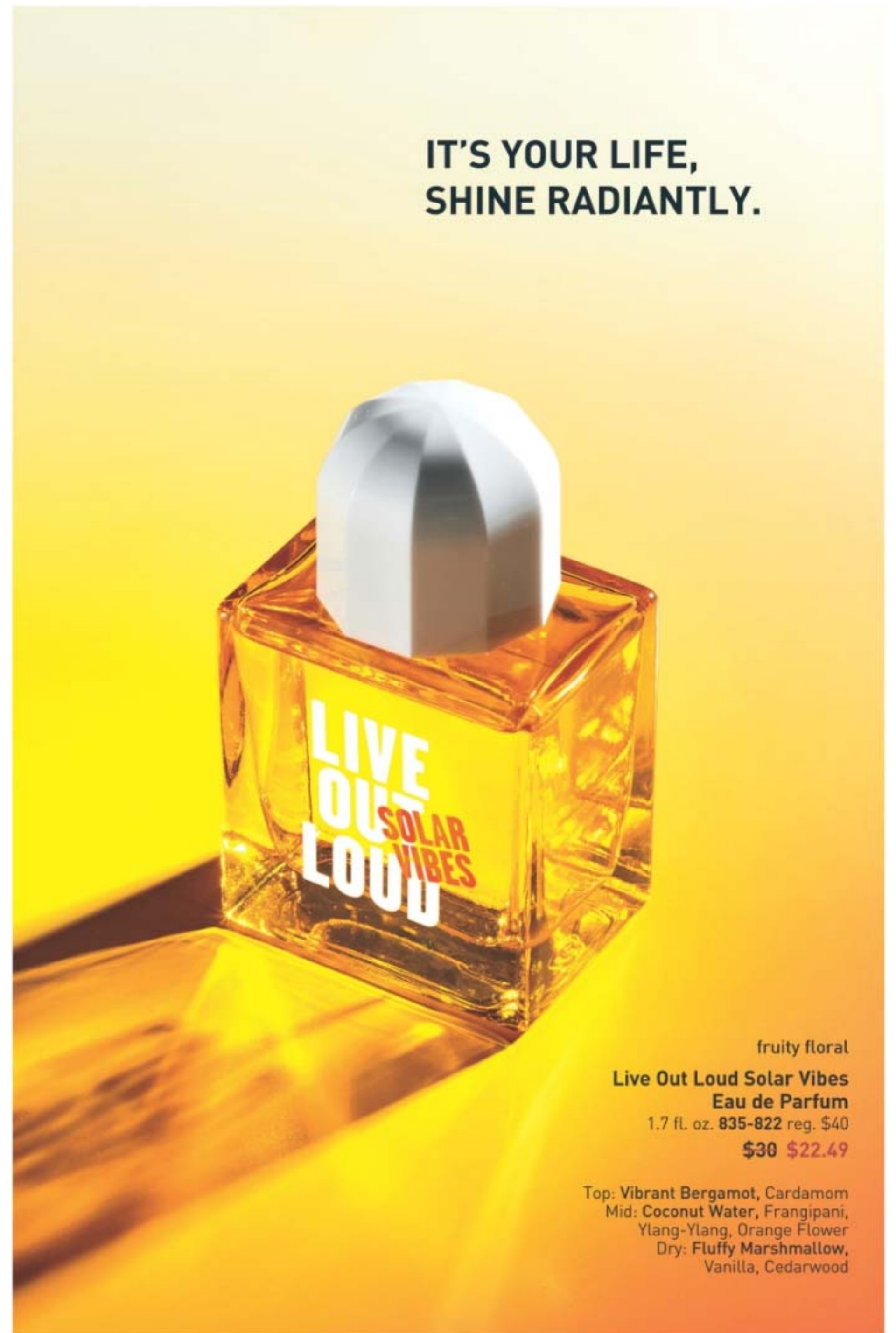

IT'S YOUR LIFE,
SHINE RADIANTLY.

fruity floral
Live Out Loud Solar Vibes
Eau de Parfum
1.7 fl. oz. 835-822 reg. \$40
\$30 \$22.49

Top: Vibrant Bergamot, Cardamom
Mid: Coconut Water, Frangipani,
Ylang-Ylang, Orange Flower
Dry: Fluffy Marshmallow,
Vanilla, Cedarwood

GET AN EXTRA 25% OFF pages 65-68.



fruity floral

Live Out Loud #4U Eau de Parfum
Mandarin, peach blossom and vanilla.

1.7 fl. oz. 735-968 reg. \$40

\$30 \$22.49



fruity floral

Live Out Loud Eau de Parfum
Strawberry, mimosa and vanilla.

1.7 fl. oz. 142-000 reg. \$40

\$30 \$22.49

love begins with you

soft floral

Today Eau de Parfum
Magnolia blossoms,
hibiscus petals
and silk musk. 1.7 fl. oz.

490-855

reg. \$40

\$30 \$22.49



amber floral

**LYRD Vanilla Rose
Eau de Parfum**

Dewy roses, comforting
vanilla and cedarwood.

1.7 fl. oz. 094-020

reg. \$42

\$35 \$25.99



**LYRD Vanilla Rose
Travel Spray**

.3 fl. oz. 505-128 reg. \$19

\$14.99 \$10.99



**LYRD Sultry Orchid
Travel Spray**

.3 fl. oz. 612-799 reg. \$19

\$14.99 \$10.99



amber floral

LYRD Sultry Orchid Eau de Parfum

Pink saffron, red orchid and warm
amber. 1.7 fl. oz. 892-960 reg. \$42

\$35 \$25.99

soft floral

LYRD Honeysuckle Blossom Eau de Parfum

Apple blossom, honeysuckle nectar and vanilla orchid. 1.7 fl. oz. 167-270 reg. \$30

\$24 \$17.99**LYRD Honeysuckle Blossom Hair and Body Mist***

Lightweight formula envelops you in a soft cocoon of scent with notes of apple blossom, honeysuckle nectar and vanilla orchid. Leaves hair with a subtle, healthy-looking shine. 3.25 fl. oz. 167-231 reg. \$19

\$14.99 \$10.99**LYRD Peony Rosé Hair and Body Mist***

Lightweight formula envelops you in a soft cocoon of scent with notes of peony petals, pink currant and sheer musk. Leaves hair with a subtle, healthy-looking shine. 3.25 fl. oz. 167-212 reg. \$19

\$14.99 \$10.99

fresh green floral

LYRD Coastal Lotus Eau de Parfum

Sparkling mandarin, island gardenia and lotus flower. 1.7 fl. oz. 869-906 reg. \$42

\$35 \$25.99

meet me
by the fire

Unique wooden wick design gives a clean, even burn.

NEW
LIMITED EDITION

❖ **LYRD Bonfire Wooden Wick Candle**

The sound of crackling wood evokes memories of cool nights with friends. Reminisce with notes of earthy oakmoss, salty beach wood and fiery amber. 11 oz. candle gives 28 hours of burn time. 4 1/4" diam. x 3 1/2" H. Wooden wick, glass jar, soy-blend wax. Assembled in USA.

765-625 reg. \$25 \$19.99

Never leave burning candles unattended. Keep away from children and pets.

AVON MOMENTS

A provocative fragrance collection that evokes the powerful allure of unforgettable memories sweetened with the hopeful anticipation for a moment yet to be written.



Avon Moments Body Wash
Richly lathering formula leaves skin feeling cleansed and beautifully scented.
Each, 7.7 fl. oz.
Remember That Night 196-768
Out On A Limb 196-442
Day Dreamer 196-844
reg. \$17
\$12.99 each

every
MOMENT
tells a story



amber floral
Out On A Limb
Eau de Toilette
Believe in yourself. Take that leap of faith and go for bold with daring notes that unleash your spirit.
1.7 fl. oz. **196-112**
reg. \$32
\$24.99

Top: Spicy Cardamom, Leaf Green, Violet, Lilac
Mid: Jasmine, Honey Mimosa Flower, Freesia, Muguet
Dry: Tonka Bean, Musk, Powdery Vanilla

amber floral
Remember That Night
Eau de Toilette
It was the best night of your life! Memories come flooding back with each seductive note. 1.7 fl. oz. **196-662** reg. \$32
\$24.99

Top: Bergamot, Sparkling Grapefruit, Orange, Pear
Mid: Opulent Jasmine, Neroli
Dry: Seductive Amber, Musk, Vanilla

fruity floral
Day Dreamer
Eau de Toilette
It's a beautiful day for a daydream. Explore your wildest fantasies with imaginative notes that bask in sweet reverie. 1.7 fl. oz. **196-772** reg. \$32
\$24.99

Top: Quince, Grapefruit, Apple
Mid: Jasmine, Dewy Iris, Muguet, Freesia
Dry: Soft Musk, Amber, Cedarwood, Sandalwood



fruity floral

Far Away Bali Eau de Parfum
Grapefruit, salted tuberose and
amber. 1.7 fl. oz. 451-389
reg. \$25
\$19.99



a wanderlust
for the exotic

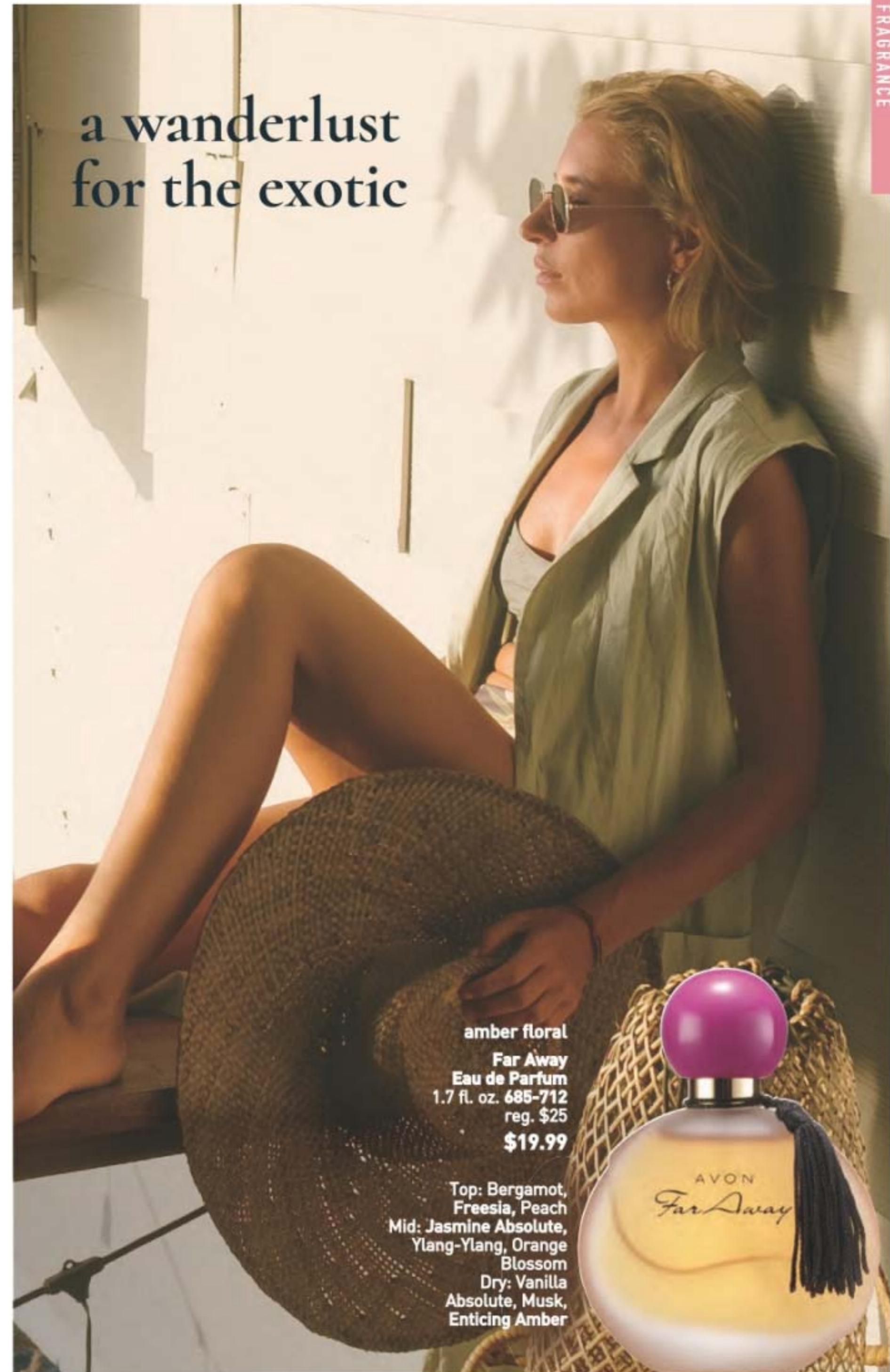

amber floral

**Far Away
Eau de Parfum**
1.7 fl. oz. 685-712
reg. \$25
\$19.99

Top: Bergamot,
Freesia, Peach
Mid: Jasmine Absolute,
Ylang-Ylang, Orange
Blossom
Dry: Vanilla
Absolute, Musk,
Enticing Amber



fruity floral

Far Away Infinity Eau de Parfum
Bergamot, jasmine sambac and
sandalwood. 1.7 fl. oz. 318-481
reg. \$25
\$19.99



amber floral

Far Away Gold Eau de Parfum
Ylang-ylang, jasmine and vanilla.
1.7 fl. oz. 685-727
reg. \$25
\$19.99



fresh green floral
Haiku Kyoto Flower Eau de Parfum
 Violet leaf, white peony and cotton musk.
 1.7 fl. oz. 144-352 reg. \$25
\$19.99



fresh green floral
Haiku Reflection Eau de Parfum
 Water accord, acacia blossom and
 amber wood. 1.7 fl. oz. 617-657 reg. \$25
\$19.99



**BACK BY
 POPULAR DEMAND!**

woody floral
**Haiku Sunrise
 Eau de Parfum**
 Coconut water,
 rhubarb and
 cedarwood. 1.7 fl. oz.
 091-500 reg. \$25
\$19.99

serene. divine.
 elegant.



fresh green floral
**Haiku
 Eau de Parfum**
 1.7 fl. oz. 521-170
 reg. \$25
\$19.99

Top: Japanese Yuzu,
 Sweet Pomegranate,
 Summer Pear
 Mid: Muguet, Freesia,
 Tuberose
 Dry: Blonde Woods,
 Soft Musks, Vetiver



woody floral

Imari Amor Eau de Parfum
Black currant, orris and warm musk.
1.7 fl. oz. **762-573** reg. \$25
\$19.99



amber floral

Imari Seduction Eau de Toilette
Wild berries, purple orchid and patchouli.
1.7 fl. oz. **452-897** reg. \$25
\$19.99



soft floral

Rare Pearls Eau de Parfum
Magnolia, white pepper and rosewood.
1.7 fl. oz. **761-615**
reg. \$25
\$19.99

embrace your desire

amber floral

Imari Eau de Toilette
Bergamot, jasmine and amber. 1.7 fl. oz. **871-496**
reg. \$25
\$19.99



amber floral

Rare Gold Eau de Parfum
Mandarin zest, ylang-ylang and amber.
1.7 fl. oz. **933-115** reg. \$25
\$19.99



fruity floral

Rare Amethyst Eau de Parfum
Plum, violet and sandalwood.
1.7 fl. oz. **933-062** reg. \$25
\$19.99

layering essentials



Far Away Body Scrub & Wash
6.7 fl. oz.
143-360
reg. \$15
NOW \$7.99



Far Away Hair and Body Mist
3.25 fl. oz.
572-536
reg. \$18
NOW \$10.99



Far Away Body Lotion
6.7 fl. oz.
082-881
reg. \$13
\$9.99



Haiku Hair and Body Mist
3.25 fl. oz. 572-574
reg. \$18
NOW \$10.99



Haiku Hand Cream
2.5 fl. oz. 364-808 reg. \$8
\$5.99



Rare Pearls Hand Cream
2.5 fl. oz.
364-827
reg. \$8
\$5.99



Far Away Hand Cream
2.5 fl. oz.
364-850
reg. \$8
\$5.99



Haiku Body Lotion
6.7 fl. oz. 447-820
reg. \$13
\$9.99



Haiku Body Scrub & Wash
6.7 fl. oz.
143-208
reg. \$15
NOW \$7.99



Rare Pearls Body Lotion
6.7 fl. oz.
082-915
reg. \$13
\$9.99



Rare Pearls Hair and Body Mist
3.25 fl. oz.
572-851
reg. \$18
NOW \$10.99



amber floral
Candid Cologne
 Bergamot, tuberose
 and patchouli.
 1.7 fl. oz.
 038-295
 reg. \$19
\$14.99



soft floral
Dreamlife Cologne
 Mimosa flower,
 rose and amber.
 1.7 fl. oz.
 236-227
 reg. \$19
\$14.99



woody floral
Night Magic Cologne
 Neroli, jasmine
 and musk.
 1.7 fl. oz.
 439-495
 reg. \$19
\$14.99



soft floral
Odyssey Cologne
 Tuberose,
 ylang-ylang and
 oakmoss. 1.7 fl. oz.
 900-391
 reg. \$19
\$14.99



soft floral
**Sweet Honesty
 Cologne**
 Lily of the valley, rose
 and cedarwood.
 1.7 fl. oz.
 901-861
 reg. \$19
\$14.99



soft floral
Timeless Cologne
 Cardamom,
 jasmine and
 patchouli.
 1.7 fl. oz.
 037-930
 reg. \$19
\$14.99



soft floral
Topaze Cologne
 Jasmine, rose and
 sheer musk.
 1.7 fl. oz.
 735-217
 reg. \$19
\$14.99



fresh green floral
Free O₂ Eau de Toilette
 White peach tea,
 honeysuckle and musk.
 1.7 fl. oz.
 490-840
 reg. \$19
\$14.99

always beautiful

soft floral
Soft Musk Cologne
 Experience the essence of
 soft femininity. 1.7 fl. oz.
 787-790 reg. \$19
\$14.99

Top: Aldehydes, Peach
 Blossom, Citrus Splash
 Mid: Jasmine, Pink
 Rose, Ylang-Ylang
 Dry: Tahitian Vanilla,
 Blonde Woods,
 Sheer Musk

BACK BY
 POPULAR DEMAND!





scented softness



Night Magic
738-766

OUR BELOVED SCENTS NOW IN THE CLASSIC AVON JAR

Perfumed Skin Softener
Moisturizing formula leaves skin soft and scented.
Each, 5 fl. oz.
reg. \$7
\$4.99



Far Away
049-246



Haiku
738-694



Imari
738-751



Candid
739-160



Odyssey
739-762



Sweet Honesty
740-246



Timeless
739-155

lead with confidence



fresh aromatic
Perceive Cologne
 Citrus, sage and cedarwood.
 3.4 fl. oz. 194-550 reg. \$30
\$22.99



woody fougère
Studio 1886 Gentleman Eau de Toilette
 Geranium, black pepper and cedarwood, 1.7 fl. oz. 708-750 reg. \$50
\$39



Studio 1886 Gentleman Aftershave Lotion
 6.7 fl. oz. 708-927 reg. \$24
NOW \$13.49



woody fougère
Mesmerize Black Eau de Toilette
 Pepper, nutmeg and tonka bean. 3.4 fl. oz.
 305-667 reg. \$30
\$22.99



fresh aromatic
Mesmerize Cologne
 Bergamot, cardamom and amber.
 3.4 fl. oz. 871-458 reg. \$30
\$22.99



BACK BY
 POPULAR DEMAND!

fresh aromatic
Alpha Eau de Toilette
 3.4 fl. oz. 088-598 reg. \$35
\$26.99

Top: Italian Bergamot, Sparkling Verbena, Juniper Berries
 Mid: Spiced Cardamom, Basil, Nutmeg
 Dry: Brandy, Cedarwood, Olibanum



fresh aromatic
Wild Country Cologne
 Lavender, coriander seed and
 sandalwood. 3 fl. oz. 086-466 reg. \$24
\$17.99
 Packaging may vary.



**Wild Country
 Aftershave Splash**
 4 fl. oz. 366-432
 reg. \$16
\$12.99



**Wild Country
 Hair & Body Wash**
 5 fl. oz. 215-188
 reg. \$8
\$5.99



**Wild Country
 Bar Soap**
 3.17 oz. net wt.
 495-570
 reg. \$6
NOW \$2.99



cause a stir

NEW

woody fougère
**Black Suede
 The Blend
 Eau de Toilette**
 A spirited mix of
 daring, masterfully
 crafted notes.
 3.4 fl. oz.
 433-865 reg. \$25
\$19.99

Top: Juniper, Violet Leaves, Aged Rum-Soaked Casks, Lemon
 Mid: Smoky Leather, Davana, Lavender
 Dry: Cedarwood, Patchouli, Vanilla, Vetiver, Spicy Woods



fresh aromatic
Black Suede Eau de Toilette
 Bergamot, leather and oakmoss.
 3.4 fl. oz. 908-703 reg. \$24
\$17.99



**Black Suede
 Hair & Body Wash**
 5 fl. oz. 230-200
 reg. \$8
\$5.99



**Black Suede
 Bar Soap**
 3.17 oz. net wt.
 495-565 reg. \$6
NOW \$2.99

BATH & BODY

Pamper yourself from head to toe. We keep your body and hair looking healthy so you'll love your locks and have the confidence to show more skin.



*Body Lotion contains jasmine essential oil.
Body & Bath Oil and Sugar Scrub contain jasmine extract.

NEW

SKIN SO SOFT CALMING LAVENDER

Infused with a superior blend of **lavender** and **chamomile** essential oils, plus **jasmine*** oil and **extract**, for soft, smooth skin with a healthy-looking glow. **Calming lavender scent.**

Body & Bath Oil

With a luxe blend of lavender and chamomile essential oils, plus jasmine extract, this antioxidant-infused, luxurious bath oil leaves skin feeling amazingly soft and supple. 11.8 fl. oz. **511-354**
reg. \$27

\$21.99

Sugar Scrub

Exfoliating scrub enhanced with a relaxing blend of essential oils and soothing allantoin. Skin looks and feels moisturized and smooth. 9 oz. net wt. **512-418**
reg. \$19

\$14.99

Body Lotion

With sunflower seed oil to help skin feel soft and smooth, rosehip seed oil and shea butter to lock in moisture, plus hydrating hyaluronic acid and soothing aloe. Contains antioxidant-rich resveratrol, known to help keep skin looking supple and youthful. 24-hour moisturization. 11.8 fl. oz. **511-995**
reg. \$21

\$16.49

ALL THREE FOR \$40.99 511-760

good for your
BODY & HAIR.
good for the earth.

Clean, vegan, plant-based, cruelty-free
hair & body collections with
naturally derived ingredients.
Formulated without parabens,
phthalates or synthetic fragrances
and dyes, and no animal testing.



SKIN SO SOFT PURE NATURE BODY COLLECTION

Revitalizing Shower Gel

96% naturally derived. Richly lathering gel. 12 fl. oz. **415-170** reg. \$20
\$15.99

Revitalizing In-Shower Body Lotion

95% naturally derived. Hydrating and softening lotion. Apply onto wet skin after shower or bath. 8 fl. oz. **633-857** reg. \$21
\$16.49

Revitalizing Body Cream

94% naturally derived. Smooth on moisturizing cream after bath or shower. 12 fl. oz. **629-767** reg. \$21
\$16.49

Sustainable*
packaging
Eucalyptus
mint scent



*Shower Gel and Body Cream bottles: 95% post-consumer recycled material, excluding cap. Body Lotion tube: 55% post-consumer recycled material, excluding cap.

NEW

**SKIN SO SOFT
PURE NATURE HAIR COLLECTION**

Nourishing Shampoo

With panthenol (provitamin B5), known to help moisturize, and citric acid, known to help balance the pH level of the scalp so hair looks healthier. 12 fl. oz. **290-074** reg. \$21
\$16.99

Nourishing Conditioner

With panthenol (provitamin B5), known to help moisturize and visibly improve elasticity. Leaves hair looking smooth, healthy and shiny. 12 fl. oz. **290-089** reg. \$21
\$16.99

Intense Nourishing Hair Mask

With panthenol (provitamin B5), known to help moisturize and visibly improve elasticity for visibly smoother, softer, stronger hair. 8 fl. oz. **290-131** reg. \$21
\$16.99

Sustainable*
packaging
Eucalyptus mint
scent



*Shampoo and Conditioner bottles: 95% post-consumer recycled material, excluding cap. Hair Mask tube: 55% post-consumer recycled material, excluding cap.

THE BEAUTY OF *Jojoba Oil*

This plant extract mimics skin's natural oils, with vitamins and minerals essential to keep skin soft and smooth.

- Gelled Body Oil**
Dries to a silky finish. 6.76 fl. oz.
939-500
reg. \$14
\$10.99
- Bath Oil Spray**
Locks in hydration.
5 fl. oz.
824-580
reg. \$19
\$12.99
- Bonus-Size Bath Oil**
Use during or after bath or shower.
25 fl. oz. 037-690
reg. \$30
\$24.99



ORIGINAL

Bath Oil
Fresh herbal scent.
16.9 fl. oz. 439-040
reg. \$24
\$17.99

Replenishing Hand Cream
3.4 fl. oz. 776-633
reg. \$8
\$5.99

Beauty Bar Soap
3.17 oz. net wt. 543-110
reg. \$4.50
\$3.49

Body Lotion
48 hours of moisture.
11.8 fl. oz. 761-634
reg. \$15
\$11.99

Bonus-Size Body Lotion
33.8 fl. oz. 825-351
reg. \$26
\$17.99

Bonus-Size Shower Gel
Cleanses and hydrates.
33.8 fl. oz. 433-444
reg. \$18
\$14.49

Shower Gel
5 fl. oz. 914-580
reg. \$8
\$4.99



THE BEAUTY OF *Argan Oil*

So precious, it's called "liquid gold."
Packed with vitamin E, it helps to visibly restore skin's luster and keep it irresistibly soft.



Gelled Body Oil
Dries to a silky finish.
6.76 fl. oz. 908-244
reg. \$14
~~\$10.99~~ **\$7.99**

Bonus-Size Bath Oil
Hydrates during or
after bath or shower.
25 fl. oz. 862-920
reg. \$30
~~\$24.99~~ **\$18.49**



SOFT & SENSUAL

Shower Gel
5 fl. oz. 914-710 reg. \$8
~~\$4.99~~ **\$3.49**

Bath Oil
Spicy floral scent.
16.9 fl. oz. 504-614 reg. \$24
~~\$17.99~~ **\$13.49**

Bonus-Size Shower Gel
33.8 fl. oz. 018-142 reg. \$18
~~\$14.49~~ **\$10.49**

Body Lotion
11.8 fl. oz. 400-720 reg. \$15
~~\$11.99~~ **\$8.99**

Replenishing Hand Cream
3.4 fl. oz. 779-924 reg. \$8
~~\$5.99~~ **\$4.49**

Bonus-Size Body Lotion
33.8 fl. oz. 355-788 reg. \$26
~~\$17.99~~ **\$13.49**

Beauty Bar Soap
3.17 oz. net wt. 543-215 reg. \$4.50
~~\$3.49~~ **\$2.49**





Radiant Moisture Bonus-Size Bath Oil
 Hydrates during or after bath or shower. 25 fl. oz. 249-788 reg. \$30
NOW \$18.49

Comforting Shea Bath Oil
 With shea butter and oil. Vanilla, sandalwood and musk scent. 16.9 fl. oz. 015-071 reg. \$24
NOW \$13.49



Supreme Nourishment Bonus-Size Body Lotion
 48 hours of moisture. 33.8 fl. oz. 745-468 reg. \$26
NOW \$13.49



Botanical Essence Bath Oil
 With nourishing botanical extracts. Uplifting herbal scent. 16.2 fl. oz. 027-253 reg. \$32
\$24.99



Radiant Moisture Shower Gel
 Gently cleanses and hydrates. 5 fl. oz. 410-914 reg. \$8
NOW \$3.49



Radiant Moisture Replenishing Hand Cream
 3.4 fl. oz. 776-561 reg. \$8
NOW \$5.99



Radiant Moisture Bonus-Size Shower Gel
 33.8 fl. oz. 433-922 reg. \$18
\$14.49



Radiant Moisture Bonus-Size Body Lotion
 48 hours of moisture. 33.8 fl. oz. 991-340 reg. \$26
\$17.99



Supreme Nourishment Enriching Coconut Oil Wash
 With nourishing vitamin E. 11.8 fl. oz. 366-380 reg. \$15
NOW \$9.49

Supreme Nourishment Enriching Coconut Oil Milk Lotion
 Leaves skin feeling silky soft. 11.8 fl. oz. 419-835 reg. \$17
\$11.99



**Fresh & Smooth
Meadowfoam
Facial Hair
Removal Cream**
Dermatologically
tested. 1 fl. oz.
562-543
reg. \$10
\$7.99



**Fresh & Smooth
Body Hair
Removal
Cream**
4.2 fl. oz.
562-467
reg. \$10
\$7.99



Skin So Soft FOR ACNE-PRONE SKIN

Developed for all skin types with
gently exfoliating salicylic acid.

Suitable for daily use.
Formulated without
synthetic fragrances.



**Acne-Prone Skin
Soothing Spot Gel**
.5 fl. oz.
072-721
reg. \$18
NOW \$10.49



**Acne-Prone Skin
Body Pads**
70 pads.
039-330
reg. \$30
NOW \$18.49



**Acne-Prone Skin
Soothing Gel**
6.1 fl. oz.
040-636
reg. \$20
NOW \$11.99



**Acne-Prone Skin
Foaming Cleanser**
5 fl. oz. 041-647
reg. \$17
NOW \$9.49



**Acne-Prone Skin
Exfoliating Body Wash**
10.1 fl. oz.
041-556
reg. \$20
NOW \$11.99



**Acne-Prone Skin
Gentle Body Wash**
10.1 fl. oz.
039-325
reg. \$20
NOW \$11.99



**Skin So Soft Facial Bar
Hyaluronic Acid[†] &
Niacinamide[†]**
Enriches skin
with moisture.
3.1 oz. net wt.
364-573 reg. \$6
\$4.99

**Skin So Soft Facial Bar
Salicylic^{**} & Lactic^{***} Acids**
Gently exfoliates to
help skin look softer
and luxuriously smooth.
3.1 oz. net wt.
364-569 reg. \$6
\$4.99

**Skin So Soft Facial Bar
Retinol^{**} & Vitamin C[†]**
Helps visibly even tone,
brighten and enhance
skin clarity.
3.1 oz. net wt.
364-607 reg. \$6
\$4.99

**Skin So Soft Facial Bar
Collagen^{**} & Goat Milk^{***}**
Deeply hydrates.
3.1 oz. net wt.
364-626 reg. \$6
\$4.99

Moisture Therapy Daily Skin Defense Bonus-Size Body Lotion
 Helps restore moisture to everyday dry skin.
 33.8 fl. oz.
725-793
 reg. \$24

\$16.99



Moisture Therapy Balance + Soothe Body Wash
 Softens as it gently cleanses.
 13.2 fl. oz.
438-078
 reg. \$23
NOW \$13.49



Moisture Therapy Calming Relief Bonus-Size Body Lotion
 Soothes and relieves dry, itchy skin.
 Fragrance-free.
 33.8 fl. oz.
828-164
 reg. \$24
\$16.99



Moisture Therapy Balance + Soothe Body Lotion
 Skin looks softer and healthier.
 13.2 fl. oz.
438-082
 reg. \$25
NOW \$14.99



Moisture Therapy Intensive Healing & Repair Bonus-Size Body Lotion
 72-hour moisture for extra-dry skin.
 Fragrance-free.
 33.8 fl. oz.
828-111
 reg. \$24
\$16.99



Moisture Therapy Intensive Healing & Repair Extra Strength Cream
 24-hour moisturization.
 Fragrance-free.
 5.3 oz. net wt.
224-982
 reg. \$8
\$5.99



rescue extra-dry skin

Moisture Therapy Intensive Healing & Repair All Over Rescue Balm Stick
 24-hour moisturization in a convenient, mess-free, glide-on stick. Fragrance-free. Apply anywhere on body, face and even lips. Great on the go.
 .63 oz. net wt. **470-004**
 reg. \$16
\$12.99



Moisture Therapy Intensive Healing & Repair All Over Rescue Balm
 24-hour moisturization for extra-dry skin. With soothing and smoothing avocado oil and shea butter. Apply anywhere on body, face and even lips to seal in moisture and keep skin looking healthy. Fragrance-free.
 2.5 fl. oz. **419-840**
 reg. \$14
\$10.99



ORGANIST
for all your unique hair needs

Which ORGANIST collection is right for you?

DRY, DAMAGED HAIR?



NOURISH + MOISTURIZE WITH RICE WATER



FINE HAIR?

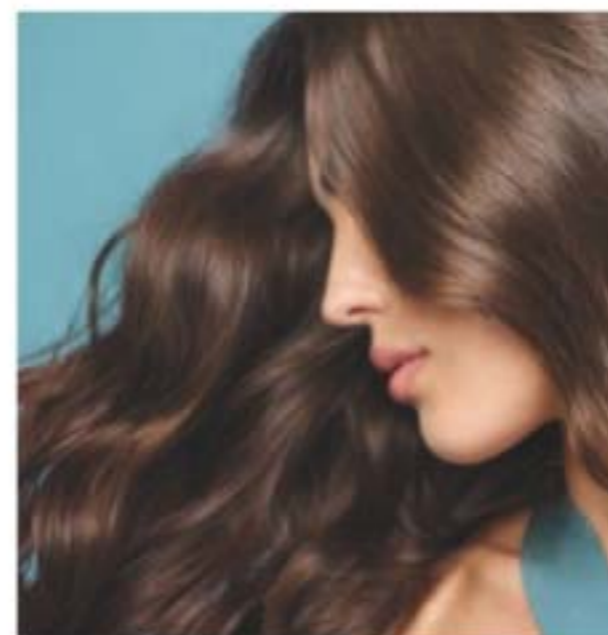

REVITALIZE + STRENGTHEN WITH ROSEMARY + MINT



OILY SCALP + HAIR?



CLARIFY + PURIFY WITH APPLE CIDER VINEGAR



Organist Rice Water | *nourishing*

- a time-honored Asian beauty secret
- rich in amino acids, vitamins B and E and minerals
- helps reduce breakage and split ends to smooth hair, and improve shine and manageability



add moisture to dry, damaged hair for a healthy-looking shine

CLEANSE

Damage Care Shampoo

With biotin, ceramide, protein and 17 amino acids to deeply nourish each strand, restoring strength and resilience. Enriching rice water helps transform dry hair into a silky mane. 16.9 fl. oz. 381-803 reg. \$19

\$14.99

TREAT

Damage Care Treatment

Perfect for hair in need of hydration and repair. Biotin, protein and 17 amino acids help nourish each strand from within. Hyaluronic acid and collagen help smooth hair for resilience and softness. 6.7 fl. oz. 381-860 reg. \$19

\$14.99



nourish + hydrate hair with an uplifting fragrance mist

Moisture Replenish Hair Mist

Two-layer mist: a hydrating essence plus five plant oils, including jojoba and argan oils, for deep moisturization. Rice water, biotin, ceramide, protein and amino acids help revitalize, nourish and soften dry, damaged hair. Shake well before use. Use on damp or dry hair. Fresh floral scent. 2.7 fl. oz. 381-985 reg. \$24

\$18.99

Images show results using Organist Rice Water Moisture Replenish Hair Mist as directed. Mist was applied multiple times on dry hair. Minimal styling for consistency. Results may vary.

FOR BODY

With **antioxidants** ideal for helping to moisturize dry skin

CLEANSE

Nourishing Body Wash
With soap derived from olive oil. Contains panthenol and hyaluronic acid. Helps skin appear soft and moisturized. 16.9 fl. oz. 382-097 reg. \$19

\$14.99

NOURISH

Nourishing Body Milk
With plant-derived moisturizer and plant-derived oil (squalane) to help hydrate and nourish dry skin. Easily absorbed. Nongreasy. 10 fl. oz. 382-336 reg. \$19

\$14.99



Organist Rosemary + Mint | *strengthening*

- helps hydrate the scalp, soothe irritation and stimulate hair growth so your mane looks thicker and fuller
- rich in antioxidants to help prevent damage of follicles that leads to hair loss

healthy-looking hair starts at the scalp

CLEANSE

Rosemary Mint Strengthening Shampoo + Conditioner
With rosemary and biotin, to help to keep scalp and hair looking healthy. Refreshing, cooling peppermint helps scalp feel revitalized. Each, 16.9 fl. oz.
Shampoo 542-974
Conditioner 542-993
reg. \$19
\$14.99 each

THICKEN

Rosemary Mint Scalp Strengthening Tonic
With rosemary, mint, biotin and caffeine. Scalp feels nourished and revitalized with a cooling sensation. Hair looks fuller, thicker, stronger. 5 fl. oz. **544-427**
reg. \$24
\$18.99



visibly strengthen hair from the roots

Rosemary Mint Hair Strengthening Oil
2-in-1 daily-use oil for hair and scalp. With essential oils, 99% derived from plants, plus biotin. Rosemary and mint blend. Hair feels fortified, nourished and refreshed. 2 fl. oz.
542-845 reg. \$24
\$18.99

*Evaluated by Etlead (HUT Study), Organist Rosemary Mint Hair Strengthening Oil when used with Organist Rosemary Mint Shampoo, Conditioner, Tonic.

FOR HAIR & BODY

Gua Sha Scalp Massager
For scalp, neck and body. Helps improve circulation for visibly strong, healthy hair. 100% wood.
542-960 reg. \$24
\$18.99

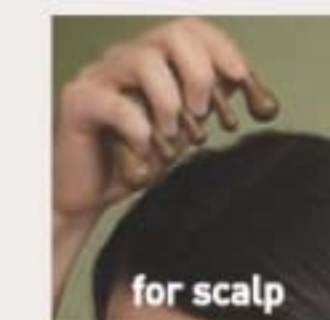

for scalp



for neck

strengthen your body's moisture barrier
Rosemary Mint Body Wash
Invigorate your senses. Formulated with AHA/BHA/PHA and panthenol. 16.9 fl. oz. **544-446**
reg. \$19
\$14.99



Organist Apple Cider Vinegar | clarifying

- helps remove oil and buildup accumulated on scalp and hair
- a popular rinse-off method known to help maintain the scalp's pH balance and add shine to hair

Clarifying Shampoo

For oily hair. Helps clarify and nourish scalp and hair for healthy-looking shine as it cleanses. 16.9 fl. oz. 482-650 reg. \$19

Clarifying Conditioner

For oily, dull hair. Helps clarify and nourish scalp and hair for a healthy-looking shine. 16.9 fl. oz. 482-664 reg. \$19

\$14.99 each

Clarifying Water Treatment

Rinse-out treatment infused with collagen and hyaluronic acid. Formulated to clarify hair and help it look naturally soft instantly with a healthy shine. 6 fl. oz. 482-717 reg. \$19

\$14.99

Scalp Tonic

Leave-on scalp tonic with a blend of 10 natural herbs. Helps dissolve oily buildup and revitalizes scalp.

5 fl. oz. 482-721 reg. \$24

\$18.99



FOR BODY

Apple Cider Vinegar Body Wash

For normal to oily skin. It blends apple cider vinegar extract with panthenol so skin feels refreshed and nourished. 16.9 fl. oz.

482-740 reg. \$19

\$14.99



Apple Cider Vinegar Exfoliating Body Scrub

With panthenol and AHA/BHA/PHA, it gently exfoliates dead skin cells to help skin look and feel refreshed all over.

6.7 fl. oz. 482-846 reg. \$19

\$14.99



Organist Botanical Castile Soap

Daily vegan washes for face and body infused with soap made from olive oil and formulated without parabens, silicone oil or sulfates. Leaves skin feeling refreshed, revitalized and luxuriously moisturized while it cleanses.



revitalize

FOR OILY SKIN

Tea Tree & AHA BHA
Controls oil as it deeply cleanses and refreshes. Fresh herbal scent. 16.2 fl. oz. 348-115 reg. \$14

\$10.99

moisturize

FOR DRY SKIN

Rose Water & Hyaluronic Acid
Low-pH formula helps replenish soothing moisture. Crisp floral scent. 16.2 fl. oz. 348-100 reg. \$14

\$10.99



Senses Cozy Vanilla & Coconut Body Scrub
 With shea butter.
 9 oz. net wt. **530-314**
 reg. \$24
\$18.99



Senses Cozy Vanilla & Coconut Body Lotion
 With shea butter and vitamin E.
 8 fl. oz. **200-208**
 reg. \$19
\$14.99



Senses Cozy Vanilla & Coconut Hand Soap
 With moisturizing glycerin.
 10.1 fl. oz. **178-675**
 reg. \$14
\$10.99



Senses Gratitude Lavender & Cedarwood Room Spray
 3.25 fl. oz. **361-851**
 reg. \$14
\$10.99



Senses Gratitude Lavender & Cedarwood Air Diffuser
 Six diffuser reeds.
 Fragrance oil, 2.37 fl. oz. **504-724**
 reg. \$32
NOW \$18.49



Senses Gratitude Lavender & Cedarwood Shower Steamers
 Each, 1 oz. net wt. **504-428** reg. \$26
NOW \$15.49 set of 6



❖ **Senses Gratitude Lavender & Cedarwood Candle**
 3½" H x 3" diam.
 7 oz. net wt. **905-374**
 reg. \$25
\$19.99



Place candle on trivet or holder before lighting to protect furniture. Never leave burning candles unattended. Keep away from children and pets.

stop and smell the flowers



Senses Jasmine Blossom Collection
 Relax in the fantasy of a beautiful flower garden as the fresh, elegant fragrance of jasmine, lily and ylang-ylang fills the air. Leaves body and hair delightfully scented.

Hair & Body Mist
 A refreshing mist, with soothing aloe vera extract.
 8 fl. oz. **731-450**
 reg. \$19
\$14.99

Bubble Bath
 Luxurious bubbles gently cleanse.
 24 fl. oz. **731-431**
 reg. \$16
\$12.99

Body Lotion
 Moisture-rich with shea butter and vitamin E.
 8 fl. oz. **731-446**
 reg. \$19
\$14.99

All dermatologically tested. Body Lotion and Hair & Body Mist are formulated without parabens, mineral oil, phthalates and dyes.

Avon Shower Brush

Long handle to reach down back. Brush helps remove dead skin cells as it cleanses. Back of brush features massage nubs. Non-slip, comfort handle has a convenient hanging loop. **904-727 reg. \$10 \$7.99**



Senses Shower Gel Blushing Cherry Blossom
5 fl. oz. **921-847 reg. \$7 \$4.99**



Senses Shower Gel Silky Vanilla
5 fl. oz. **248-140 reg. \$7 \$4.99**



Senses Shower Gel Fresh Cucumber & Melon
5 fl. oz. **400-716 reg. \$7 \$4.99**



Senses Shower Gel Juicy Pomegranate & Mango
5 fl. oz. **248-155 reg. \$7 \$4.99**



soak away stress

Senses Bubble Bath
Each, 24 fl. oz. reg. \$16 **\$12.99 each**



Cherry Blossom 929-211

Sensitive Skin 875-400

Vanilla Cream 875-669



Orange & Honeysuckle 633-952

Endless Ocean 809-075

Lily & Honeysuckle Blossom 805-524



Cucumber Melon 688-950

Lavender Garden 381-799

Soft Pink 415-218



**Veilment Himalaya Pink Salt
Body Scrub & Cleanser**
13.5 fl. oz. 991-211 reg. \$18
NOW \$10.49

**Veilment Himalaya Pink Salt
Exfoliating Soap**
5.3 oz. net wt. 260-440 reg. \$8
NOW \$4.49

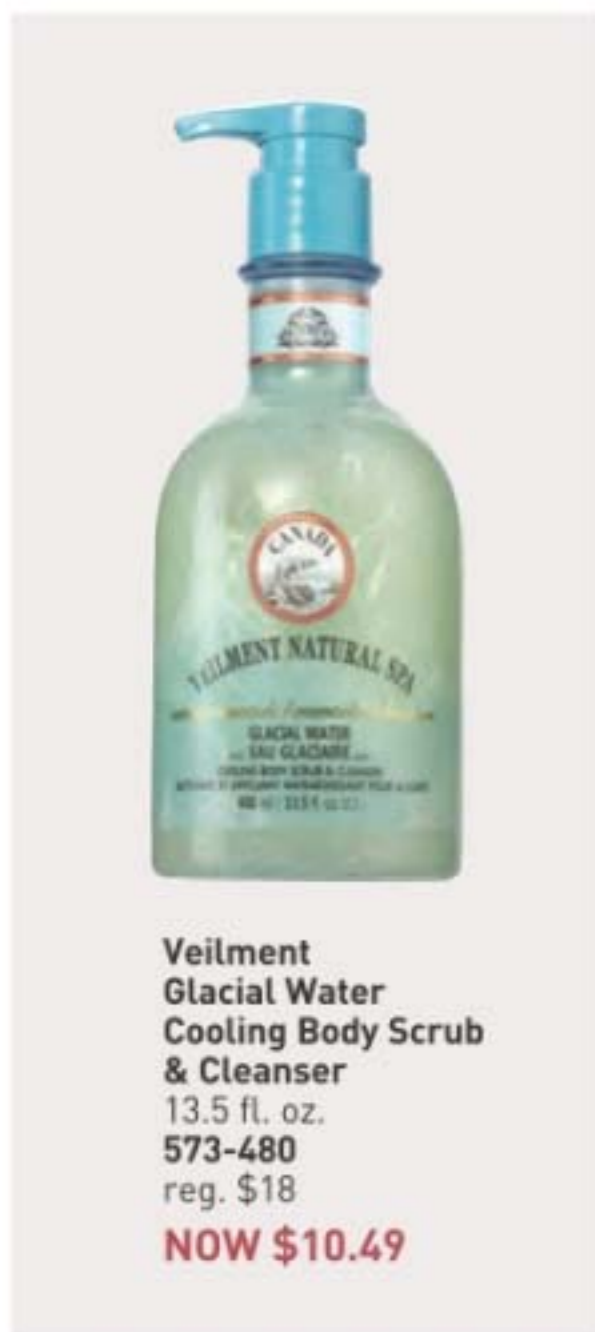

**Veilment
Glacial Water
Cooling Body Scrub
& Cleanser**
13.5 fl. oz.
573-480
reg. \$18
NOW \$10.49



**Veilment
Black Rose
Body Scrub
& Cleanser**
13.5 fl. oz.
707-969
reg. \$18
NOW \$10.49



**Veilment
Dead Sea Salt
Body Scrub
& Cleanser**
13.5 fl. oz.
781-992
reg. \$18
NOW \$10.49



gotta glow

Get a sun-kissed tan
anywhere...even at home.

Light/Medium
422-307

Medium/Dark
422-326

**Veilment Lumière
Sunless Tanning Serum**
The more drops, the
deeper the tan. Color-
correcting technology
visibly evens tone and
reduces redness. Suitable
for different skin tones.
With skin-nourishing
hemp seed oil and vanilla
extract. Dermatologist-
tested, hypoallergenic and
vegan. Each, 1.01 fl. oz.
reg. \$25
NOW \$14.99 each



Mix and blend
into daily body
moisturizer for
a customized,
natural glow.





AN ORAL CARE
INNOVATION:
**HIMALAYA
PINK SALT**

For a healthy-looking, whiter,
brighter smile. Enriched with
Himalayan Pink Salt.



**Himalaya Pink Salt
Intensive Whitening Toothpaste
(with Fluoride) 3-Piece Pack**
Clinically tested to whiten teeth
in one week; 9X more than
regular toothpaste without
SHMP. 24-hour stain resistance.
With sodium fluoride, an
anticavity ingredient that helps
strengthen enamel. Pink paste.
Spearmint flavor.
Each, 4.2 oz. net wt. **729-689**
reg. \$36
\$26.99 the 3-piece pack

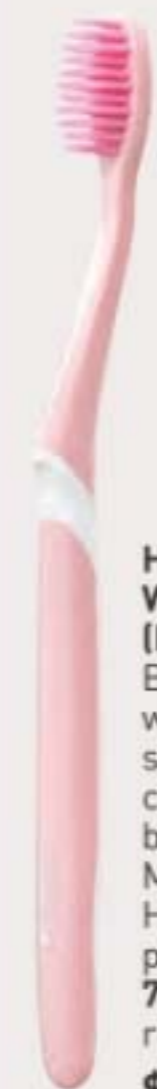

**Himalaya Pink Salt
Whitening Toothbrush
(Medium)**
Bristles are infused
with Himalayan pink
salt for effective
cleansing and a gentle
brightening effect.
Medium-sized brush.
High-tension bristles
penetrate narrow gaps.
729-359
reg. \$6
\$4.99



**Himalaya Pink Salt
Intensive Whitening
Toothbrush (Large)**
Bristles are infused
with Himalayan pink
salt for effective
cleansing and a gentle
brightening effect.
Large-sized brush.
High-tension bristles
penetrate narrow gaps.
035-812
reg. \$6
\$4.99



**Himalaya Pink Salt
Purple Whitening
Toothbrush**
Purple color fades
as bristles wear,
reminding you to
replace. Clinically
tested to remove
4X more interdental
plaque.* Bristles
with 2X the elasticity
clean narrow gaps
between teeth and
the gum line.
383-165
reg. \$6
\$4.99
*Compared to LG H&H regular
toothbrush with soft bristles.



**Himalaya Pink Salt
Purple Color
Corrector + Intensive
Whitening Toothpaste
(with Fluoride)**
Purple toothpaste
with advanced color-
correcting power.
Clinically tested to
reduce yellow stains
on teeth by 2X after
one use; 9X more than
regular toothpaste.
Visibly whiter teeth
in one week. 24-hour
stain resistance.
Vanilla mint flavor.
Formulated without
parabens, gluten,
phthalates and
triclosan.
3.5 oz. net wt.
383-624
reg. \$12
\$9.49



**Himalaya Pink Salt
Whitening Travel Set
(Toothpaste + Toothbrush)**
Includes:
• Himalaya Pink Salt Toothpaste,
spearmint flavor. 1 oz. net wt.
• Toothbrush. Medium size.
728-902 reg. \$11
\$8.99 the 2-piece pack



**Himalaya Pink Salt
Whitening
Natural Salt
Toothpaste
(Fluoride-Free)
2-Piece Pack**
Includes two
toothpastes.
Helps reduce
plaque, gently
whiten teeth and
naturally freshen
breath. Contains
essential minerals
and bifidus essences.
Pink gel. Spearmint
flavor. Formulated
without parabens,
gluten and triclosan.
Each, 3.9 oz. net wt.
347-836 reg. \$19
\$14.99
the 2-piece pack



Avon Aromatherapy Body Lotion Bright Day Ahead
 Charge your day with positive energy. With citrus and ginger fragrance oils to uplift your mood. 5.8 fl. oz. 584-670 reg. \$18
\$13.99



Avon Aromatherapy Body Lotion Sleep Tight Zzz
 Unwind with rose and lavender fragrance oils to help promote a restful sleep. 5.8 fl. oz. 584-866 reg. \$18
\$13.99



Avon Aromatherapy Body Lotion Bye-Bye Stress
 De-stress with refreshing spearmint and eucalyptus fragrance oils for stress relief and mental clarity. 5.8 fl. oz. 584-684 reg. \$18
\$13.99



Senses Lip Balm
 Strawberry 554-219
 Cherry 554-223
 Each, .14 oz. net wt. reg. \$2
\$1.59 each



Avon Care Silicone Glove Protective Hand Cream
 Lasting protection against dryness. 3.4 fl. oz. 366-887 reg. \$8
\$5.99



Moisture Therapy Intensive Healing & Repair Hand Cream
 For extremely dry skin. Moisturizes through hand washings. Fragrance-free. 4.2 fl. oz. 845-982 reg. \$8
\$5.99



Perfumed Liquid Deodorant
 Soft floral scent. Aluminum-free. Fast-drying. Easy fingertip application. 2 fl. oz. 889-915 reg. \$8
\$5.99



Avon Microbiome by Reach® Hygiene Deodorant Stick
 Floral citrus scent. Aluminum-free. 24-hour odor protection. 2.65 oz. net wt. 524-528 reg. \$16
\$12.99



Roll-On Anti-Perspirant Deodorant
 Each, 1.7 fl. oz. reg. \$4
\$2.99 each



On Duty Sport Essence 786-186



Roll-On Anti-Perspirant Deodorant
 Each, 2.6 fl. oz. reg. \$5
\$3.99 each



On Duty Sport 875-726

Foot Works Intensive Moisture Foot Cream
 Suitable for diabetics.
 2.5 fl. oz.
 069-016
 reg. \$11
\$8.99



Foot Works Arthritis Achy Foot and Muscle Cream
 Contains glucosamine and chondroitin.
 2.5 fl. oz.
 208-400
 reg. \$11
\$8.99



Foot Works Maximum Strength Cracked Heel Cream
 Transforms the look and feel of dry, cracked heels.
 2.5 fl. oz.
 086-762
 reg. \$11
\$8.99



Foot Works Intensive Callus Cream
 Softens and moisturizes dry, rough skin.
 3.2 oz. net wt.
 851-310
 reg. \$11
\$8.99



Foot Works Deodorizing Spray
 Can also be used in footwear.
 3.5 oz. net wt.
 313-236
 reg. \$14
\$10.99



Foot Works Pedicure Tool
 592-712
 reg. \$11
\$8.99
 4 in 1:
 • Fine-grain file
 • Metal file
 • Pumice
 • Brush



Foot Works Pedicure Kit
 Case, 3½" L x 4¾" W.
 121-029
 reg. \$13
\$9.99
 Kit includes:
 • Nail clipper
 • Toenail clipper
 • Scissors
 • Small nail file
 • Cuticle pusher



Bug Guard Plus Picaridin Aerosol Spray
 4 oz. net wt.
 315-243
 reg. \$20
\$15.99



make the great outdoors yours

Our DEET-free repellents protect your family without chemicals that feel harsh on skin. **Bug Guard** repels deer ticks that may carry and transmit Lyme disease.



Bug Guard Plus Picaridin Family-Size Pump Spray
 8 fl. oz.
 827-780
 reg. \$25.50
\$17.99



Bug Guard Plus Picaridin Pump Spray
 4 fl. oz.
 827-756
 reg. \$17.25
\$11.99



Bug Guard Plus Picaridin Towelettes
 Each, 9" L x 5½" W, .3 fl. oz.
 269-562
 reg. \$16
\$12.99 pack of 8



Bug Guard Plus IR3535® Expedition Aerosol Spray SPF 28
 Repels mosquitoes that may transmit West Nile virus for 8 hours. Repels deer ticks for 12 hours.
 4 oz. net wt.
 521-370
 reg. \$20
\$15.99



Bug Guard Plus IR3535® Gentle Breeze SPF 30 Lotion
 4 fl. oz.
 781-940
 reg. \$19
\$14.99



Bug Guard Anti-Itch Spray
 2 fl. oz.
 827-010
 reg. \$15
\$9.99





salon-inspired formulas

Elastine PropoliThera Damage Repair Shampoo
 16.9 fl. oz.
 053-082
 reg. \$20
NOW \$11.99

Elastine PropoliThera Damage Repair Conditioner
 16.9 fl. oz.
 638-681
 reg. \$20
NOW \$11.99

Elastine PropoliThera Volumizing Shampoo
 16.9 fl. oz.
 892-607
 reg. \$20
NOW \$11.99

Elastine PropoliThera Volumizing Conditioner
 16.9 fl. oz.
 892-870
 reg. \$20
NOW \$11.99

Elastine PropoliThera Hair Mask
 10.1 fl. oz.
 150-301
 reg. \$20
NOW \$11.99

Elastine PropoliThera Hair Oil Serum
 5.7 fl. oz.
 895-190
 reg. \$23
NOW \$12.49

Root Touch-Up
 Instantly covers roots and bare spots. With black bean and ginseng. Built-in mirror. Each, .25 oz. net wt. reg. \$20
\$15.99 each

Reddish Brown 243-627
Light Brown 244-642
Dark Brown 245-213
Black 245-251

Advance Techniques Daily Shine 2-in-1 Shampoo & Conditioner
 11.8 fl. oz.
 553-413
 reg. \$19
\$14.99

Elastine PropoliThera Hair Deep Conditioning Treatment Cap
 053-761
 reg. \$9
\$6.99

Elastine PropoliThera Serum Treatment
 7.8 fl. oz.
 359-821
 reg. \$23
\$17.99

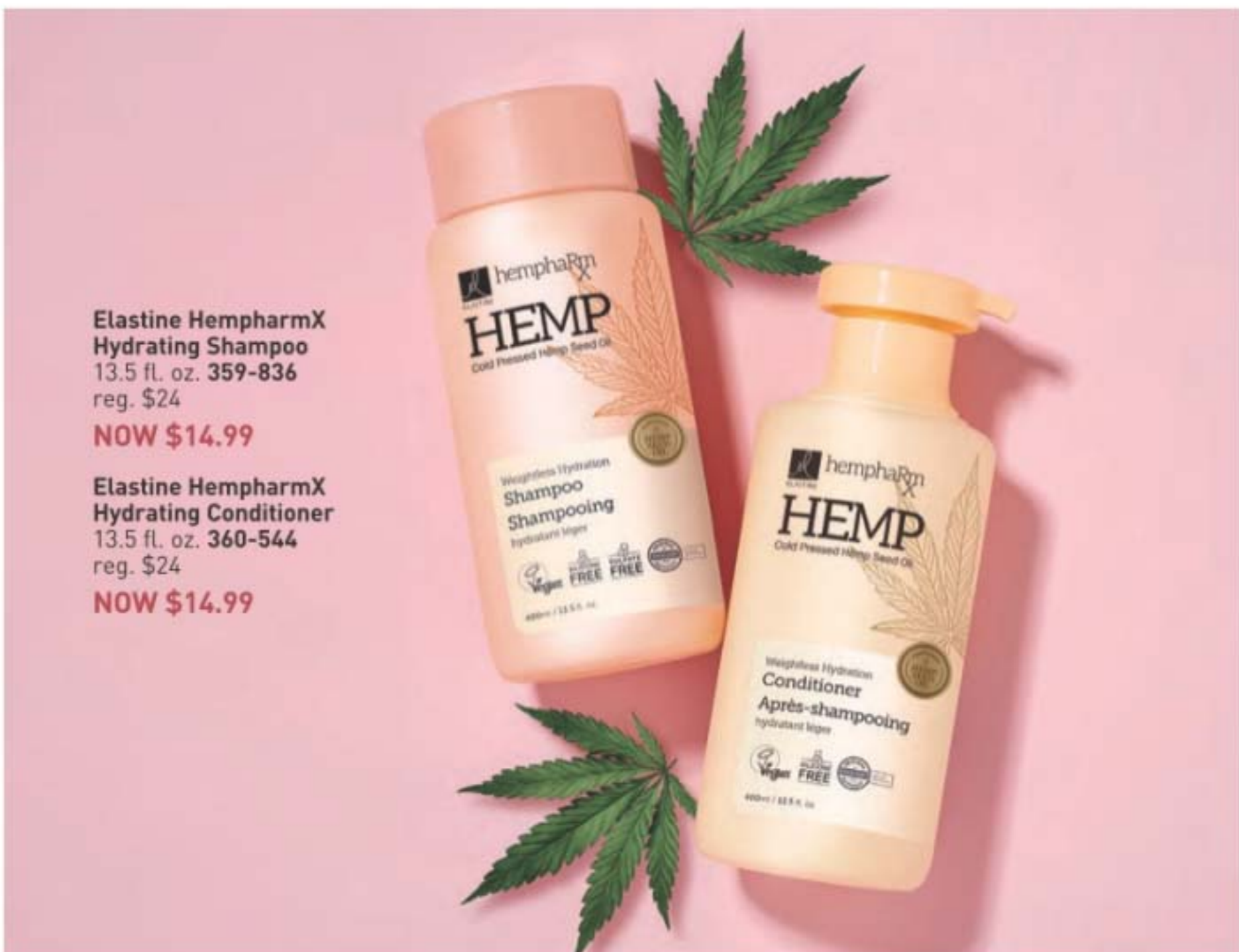

Elastine HempharmX Hydrating Shampoo
13.5 fl. oz. 359-836
reg. \$24

NOW \$14.99

Elastine HempharmX Hydrating Conditioner
13.5 fl. oz. 360-544
reg. \$24

NOW \$14.99



Elastine Salon de Color Color Vibe Purple Shampoo
8.4 fl. oz. 436-109
reg. \$19

NOW \$10.99



Elastine Salon de Color Color Vibe Purple Conditioner
8.4 fl. oz. 436-955
reg. \$19

NOW \$10.99

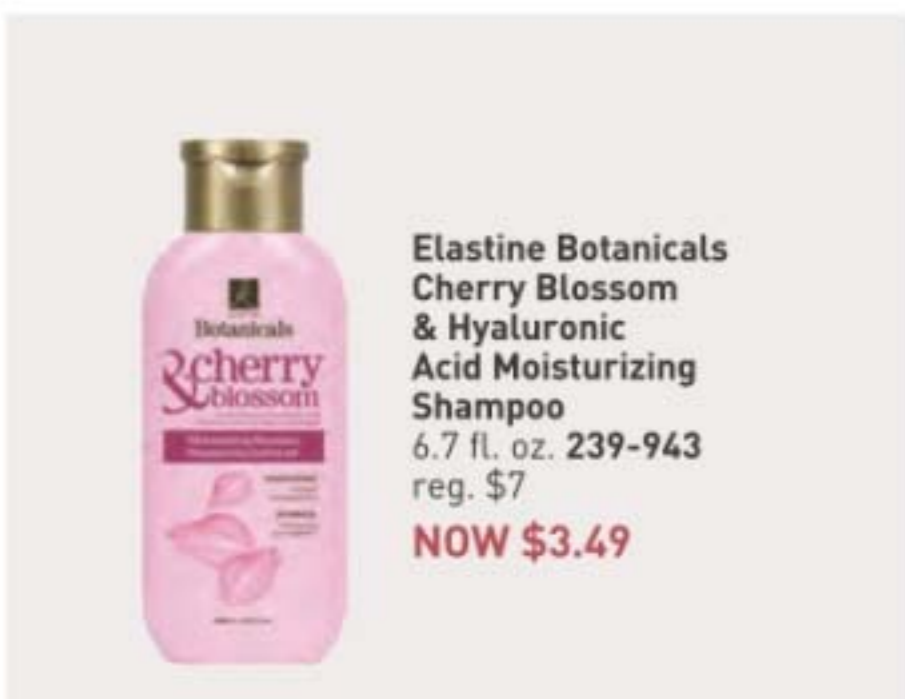

Elastine Botanicals Cherry Blossom & Hyaluronic Acid Moisturizing Shampoo
6.7 fl. oz. 239-943
reg. \$7

NOW \$3.49



Elastine Botanicals Cherry Blossom & Hyaluronic Acid Moisturizing Conditioner
6.7 fl. oz. 240-059
reg. \$7

NOW \$3.49



Elastine Botanicals Rosemary & Sea Salt Volumizing Shampoo
6.7 fl. oz. 240-556
reg. \$7

NOW \$3.49



Elastine Botanicals Rosemary & Sea Salt Volumizing Conditioner
6.7 fl. oz. 246-831
reg. \$7

NOW \$3.49

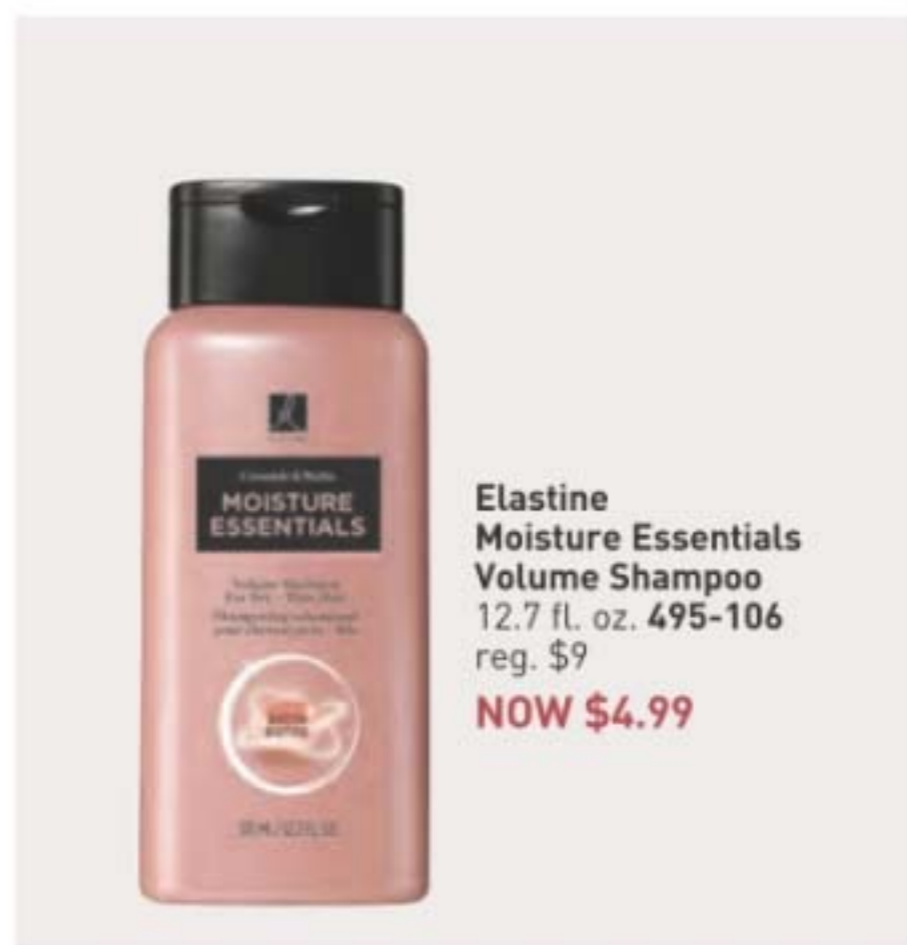

Elastine Moisture Essentials Volume Shampoo
12.7 fl. oz. 495-106
reg. \$9

NOW \$4.99

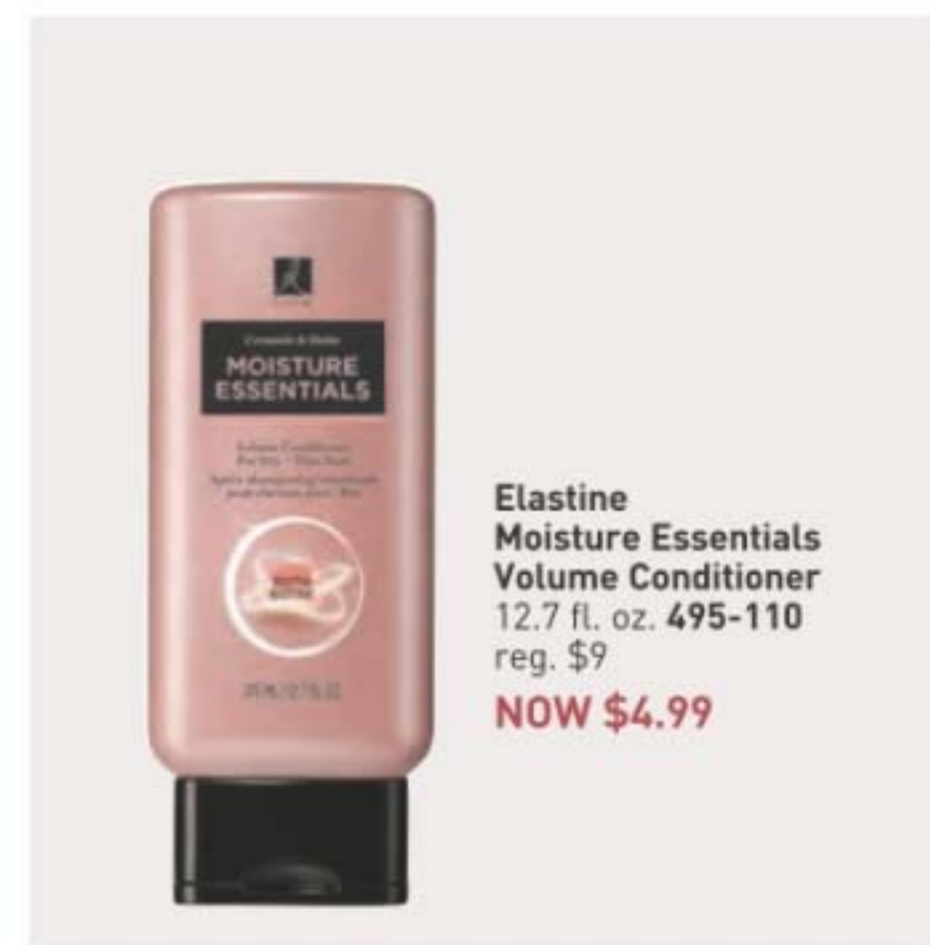

Elastine Moisture Essentials Volume Conditioner
12.7 fl. oz. 495-110
reg. \$9

NOW \$4.99

CHI® ESSENTIALS

Revive Keratin + Bonding Restoring Shampoo
12 fl. oz. 451-192
reg. \$25

NOW \$14.49

Revive Keratin + Bonding Protecting Serum
3 fl. oz. 451-340
reg. \$42

NOW \$25.99

Revive Keratin + Bonding Restoring Conditioner
12 fl. oz. 451-211
reg. \$25

NOW \$14.49



Avon Blow-Dry Round Hairbrush
504-800
reg. \$19
\$14.99



Avon Detangling Comb
504-820
reg. \$8
\$5.99



Avon Detangling Hairbrush
504-815
reg. \$13
\$9.99



Avon Compact Hairbrush
504-743
reg. \$10
\$7.99



front

back

CHI® Essentials Replenishing Shampoo
12 fl. oz.
589-140
reg. \$23
NOW \$13.49



CHI® Essentials Moisturizing Conditioner
12 fl. oz.
589-409
reg. \$23
NOW \$13.49





Dr. Groot Scalp Fortifying Serum Treatment
Moisturizes and helps support healthy hair roots. 6.7 fl. oz. 782-271 reg. \$35
\$29



Dr. Groot Scalp Fortifying Hair-Thickening Shampoo
With coconut oil, cleanses as it helps moisturize dry scalp and hair. 13.5 fl. oz. 778-014 reg. \$35
\$29



Dr. Groot Premium Scalp Cleansing Brush
Helps reinvigorate scalp health and stimulate circulation. 065-776 reg. \$20
\$16



Dr. Groot Anti-Dandruff Scalp Care 2-in-1 Shampoo and Conditioner
Contains 3% salicylic acid, biotin, caffeine, rosemary and menthol. 10.1 fl. oz. 451-431 reg. \$30
\$22.99



Dr. Groot Anti-Dandruff Scalp Care Shampoo
Contains 3% salicylic acid, biotin, caffeine, rosemary and menthol. No silicones. 10.1 fl. oz. 451-412 reg. \$30
\$22.99



Dr. Groot Professional Bonding System 01 Bond Fortifying Shampoo
Helps fortify hair from the roots and visibly restore smoothness. 13 fl. oz. 701-607
\$30



Dr. Groot Professional Bonding System 02 Keratin Water Treatment
Water-to-cream formula. Hair looks instantly smoother. Use 2X-3X a week. 6.7 fl. oz. 701-611
\$30



Dr. Groot Professional Bonding System 03 Bond Fortifying Conditioner
Instantly helps minimize frizz.* 8.4 fl. oz. 701-865
\$30
*Based on a clinical test of 19 hair tresses.



Dr. Groot Professional Bonding System 04 Bond Fortifying Instant Repair Serum
Restorative leave-in serum. Apply to damp or dry hair. 4.2 fl. oz. 702-130
\$30

WANT GREAT HAIR? START AT THE SCALP.



Dr. Groot Scalp Revitalizing Solution
Think of scalp care as an extension of skin care. With **biotin** and **capsulated prebiotics**, these formulas offer a uniquely customized solution that gets to the root of your problem.

Hair Thickening Shampoo
Helps hair look thicker and fuller. Infused with biotin and prebiotics. 13 fl. oz. 715-064
\$30

Purifying Clay Shampoo
Instantly purify roots, hydrate dry ends. With three kinds of clay (white, herbal, glacial) plus biotin and salicylic acid. 13 fl. oz. 715-098
\$30

Scalp Relief Tonic
Helps hydrate dry scalp. With calming chamomile, moisturizing niacinamide and cooling menthol. 4.73 fl. oz. 717-110
\$30

Scalp Soothing Shampoo
Helps refresh, moisturize and comfort your scalp. With biotin and cica extract. 13 fl. oz. 715-083
\$30

Miracle in Shower Treatment
Hair looks smoother and healthier instantly. With nourishing arginine, panthenol, niacinamide and salicylic acid. 8.4 fl. oz. 715-451
\$30



❖ **Homestar Floor Cleaner**
 Nozzle provides targeted application to apply directly to floor. Dries quickly for a streak-free shine. Great for laminate, sealed hardwood and sealed stone. Fresh lavender scent.
 25.3 fl. oz. **149-980** reg. \$9.99
\$8.99



❖ **Homestar Foaming Toilet Bowl Cleaner**
 Fights toilet rings and stains. Includes five pouches. 10.6 oz. total net wt. **090-298**
 reg. \$12.99
\$9.99

❖ **Homestar Bathroom Cleaner**
 Fights tough soap scum, limescale, calcium and grime. Fresh green apple scent.
 25.4 fl. oz. **092-635**
 reg. \$11.99
\$10.49

❖ **Homestar Multi Purpose Cleaner**
 Bleach-free. With citric acid, orange oil and baking soda. Natural citrus scent. 16.9 fl. oz.
365-345 reg. \$9.99
\$7.99

❖ **Homestar Odor Eliminator for Fridge**
 No-spill solid gel formula neutralizes fridge odors. Lasts up to 3 months.
 14.8 oz. net wt. **367-697**
 reg. \$7.99
\$6.99



- ❖ **Fresh Fiji Sheet Detergent**
Laundry detergent in a single sheet!
Seven-enzyme stain-removing blend.
30 easy-dissolving detergent sheets.
Each sheet, 9" x 8".
Fresh 184-203
reg. \$22.99
\$16.99



- ❖ **Sirius Groom Shampoo for Dogs**
Anti-inflammatory oatmeal protects and
soothes skin. pH-balanced formula.
Nature-derived ingredients. 16.2 fl. oz.
Baby Powder 247-493
reg. \$14.99
\$11.99



- ❖ **Sirius Groom Pet Grooming Mist**
Softens, soothes and hydrates your dog's
skin and coat for instant freshness. Perfect
for in-between washes. Moisturizing formula
with centella asiatica, rosemary, oatmeal and
provitamin B5. Long-lasting baby powder scent.
5.1 fl. oz. **758-794** reg. \$12.99
\$9.99



- ❖ **Fresh Fiji Lavender Pillow Spray***
A fine mist for pillowcases, linens and bedding
with the calming scent of lavender to help
promote relaxation of body and mind.
With natural essential oils.
13.5 fl. oz. **508-859** reg. \$11.99
\$8.99

*Safe for most machine-washable fabrics. Dermatologist-tested. Let dry before skin contact. Use in a well-ventilated area. Not for use on skin or pets. Keep out of reach of children.



- ❖ **Sirius Groom Odor Eliminator for Upholstery & Fabrics**
Nature-derived rice and barley to absorb and
neutralize odors. Light baby powder scent.
For fabric and carpet use only, do not spray
on pets. 13.5 fl. oz. **247-565** reg. \$12.99
\$9.99

NOT FOR USE ON PETS

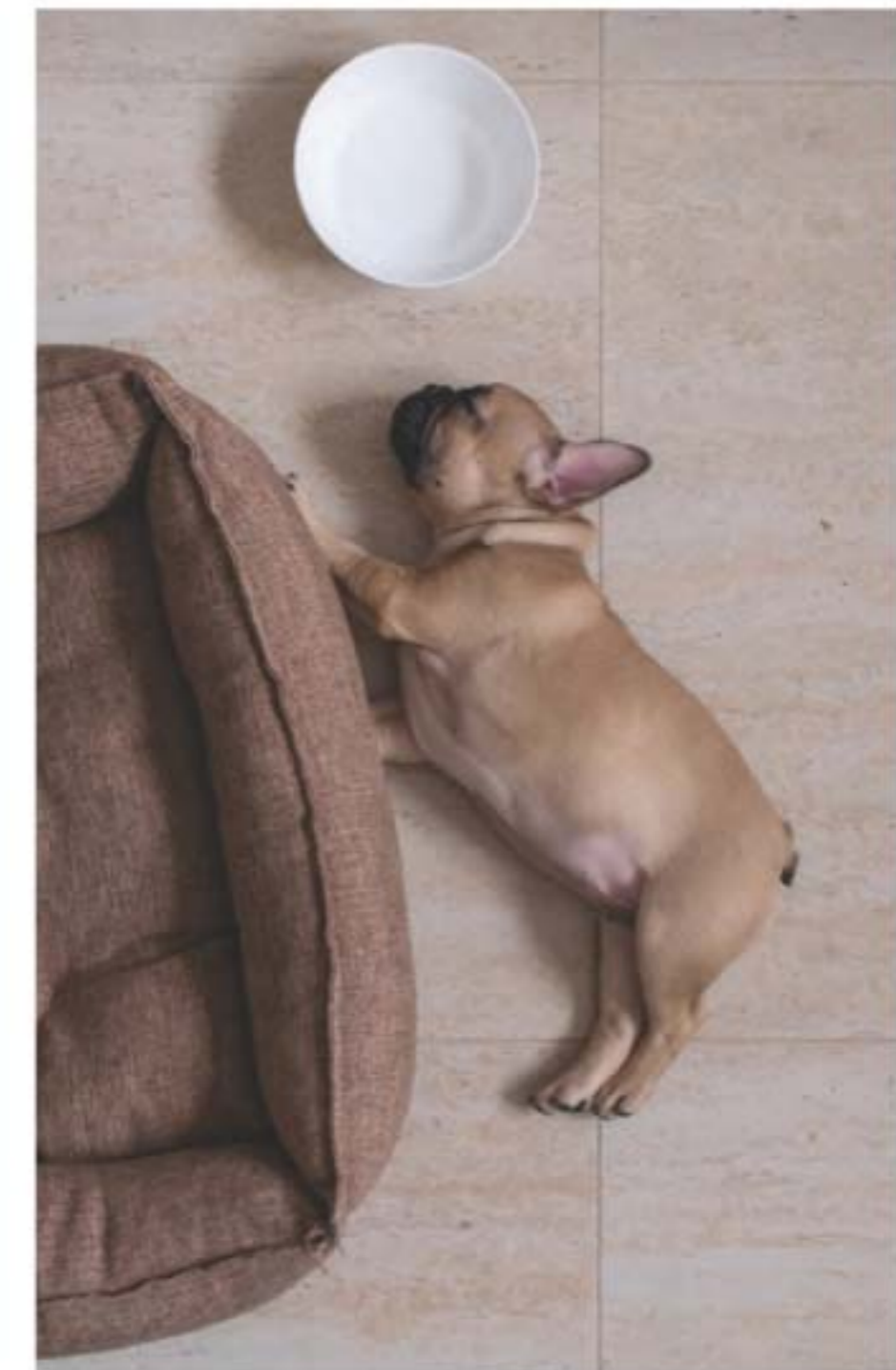

lax looks, all luxed up

Dress up your everyday with chic shades, pops of print, studded accents and lacy embellishments.

NEW

❖ **Relaxed 2-Piece Set**
Plum top features mock collar with a V-neckline, button-front placket with pleat detailing and long sleeves with button cuff. Matching straight-leg pants feature a center-front seam, elastic waistband with functional drawstring and side seam pockets. 100% polyester. Center back length: 26" on M; 27" on 1X. Inseam: 30" on all sizes. Machine wash, line dry. Imported.

\$44.99 the set

Slip-on Espadrille sold on page 138.



BUTTON
PLACKET
with pleated
details

2-PIECE
SET

STRAIGHT-
LEG
fit



STUDED
ACCENTS
on sleeves
and
neckline

NEW

❖ **Studded Sleeve Top**
Whisper blue soft-knit top with stud details and scoop neck. Polyester/spandex. Center back length: 23" on M; 24" on 1X. Machine wash, line dry. Imported.

XS(0-2) 571-028

S(4-6) 571-090

M(8-10) 571-138

L(12-14) 571-142

XL(16) 571-381

1X(18W-20W) 571-468

2X(22W-24W) 571-821

3X(26W-28W) 571-912

reg. \$42.99

\$32.99

Serene Seas jewelry sold on page 147.

pretty in print

NEW

❖ **Patterned Dress**

Black/white-print dress features round neckline with keyhole opening, cinched elastic waist, short sleeves and mid-calf length with shark-bite hem. Polyester/spandex. Center back length: 46" on M; 47" on 1X. Machine wash, line dry. Imported.

- XS(0-2) 572-517
- S(4-6) 572-631
- M(8-10) 572-737
- L(12-14) 572-760
- XL(16) 572-794
- 1X(18W-20W) 572-866
- 2X(22W-24W) 573-035
- 3X(26W-28W) 573-054

reg. \$56.99

\$44.99

Shoes not sold.

ROUND NECKLINE with front keyhole opening

MID-CALF LENGTH with shark-bite hem

LACY SLEEVES with cuff

NEW

❖ **Lace-Sleeve Top**

Lilac soft-knit top with round neckline and lace sleeves with cuff. Body: polyester/spandex. Lace contrast: 100% polyester. Center back length: 23" on M; 24" on 1X. Machine wash, line dry. Imported.

- XS(0-2) 573-260
- S(4-6) 573-274
- M(8-10) 573-293
- L(12-14) 573-312
- XL(16) 573-661
- 1X(18W-20W) 573-695
- 2X(22W-24W) 573-733
- 3X(26W-28W) 573-790

reg. \$39.99

\$29.99

Jeans not sold.

NEW

❖ **Slip-on Espadrille**

Tan pebbled leatherlike espadrille with jute rope midsole, knit-fabric toe cap and rubber outsole. Pull-tab at back for easy on/off. Half sizes should size up. Man-made materials. Imported.

6 574-012

7 574-027

8 574-046

9 574-050

10 574-065

11 574-070

reg. \$42.99

\$32.99



finishing touches

Coordinated neutrals with a timeless pebble-grain finish complete any look.



NEW

❖ **Pebbled Clutch**

Tan pebbled leatherlike clutch with top zipper closure, front-wrist strap and inside double-slotted pocket.

Man-made materials. 10 1/2" L x 7 1/4" W x 1/2" D. Imported. 574-084 reg. \$32.99

\$24.99





❖ **2-Pack Rib Knit T-Shirts**
Includes white and black fitted rib-knit T-shirts with scoop neck and short sleeves. Fabric provides stretch. Cotton/spandex. Center back length: 23" on M; 25" on 1X. Machine wash and dry. Imported.

XS(0-2) 505-367	XL(16) 506-000
S(4-6) 505-716	1X(18W-20W) 506-033
M(8-10) 505-735	2X(22W-24W) 506-124
L(12-14) 505-807	3X(26W-28W) 506-378

reg. \$32.99

\$24.99 the pack



❖ **Split-Hem Pants**
Black stretch-knit pant with wide elastic waistband and split hem at ankle. Viscose/polyamide/spandex. Inseam: 30" on all sizes. Machine wash, dry flat. Imported.

XS(0-2) 504-978	XL(16) 505-238
S(4-6) 505-151	1X(18W-20W) 505-261
M(8-10) 505-170	2X(22W-24W) 505-295
L(12-14) 505-223	3X(26W-28W) 505-314

reg. \$46.99

❖ **Burnout Cardigan**
Black sheer burnout-stripe cardigan with open front and long sleeves. Polyester/spandex. Center back length: 35" on M; 37" on 1X. Machine wash, line dry. Imported.

XS(0-2) 506-970	XL(16) 507-207
S(4-6) 507-025	1X(18W-20W) 507-245
M(8-10) 507-059	2X(22W-24W) 507-279
L(12-14) 507-101	3X(26W-28W) 507-298

reg. \$44.99

\$34.99



❖ **Polka Dot Top**
Black-and-white polka dot stretch top with round ruffle neckline with tie front, sheer short sleeves with ruffle edge, and a rounded hem. Body: polyester/spandex. Sleeves: 100% polyester. Center back length: 26" on M; 27" on 1X. Machine wash, line dry. Imported.

XS(0-2) 507-977	XL(16) 509-180
S(4-6) 508-036	1X(18W-20W) 509-195
M(8-10) 508-495	2X(22W-24W) 509-233
L(12-14) 509-085	3X(26W-28W) 509-324

reg. \$42.99

\$32.99

❖ **Printed Dress**
Black-and-white print sleeveless, knee-length dress with V-neck. Features cinched waist with self-tie fabric belt and back tie-closure. Lined. Body and lining: 100% polyester. Center back length: 39½" on M; 40½" on 1X. Machine wash, line dry. Imported.

XS(0-2) 506-803	XL(16) 506-928
S(4-6) 506-822	1X(18W-20W) 506-932
M(8-10) 506-860	2X(22W-24W) 506-947
L(12-14) 506-909	3X(26W-28W) 506-951

reg. \$49.99

\$39.99

the cat's... pajamas

ANIMAL-PRINT stretch-knit sleep shirt

❖ **2-Pack Slouch Socks**
Includes pink and ivory tall slouchy ribbed-knit socks. Matches back to the Sleep Shirt and Cat Print PJ Set. Polyester/spandex/rubber. 11½" L [fully extended]. Fits shoe sizes 6-10. Machine wash and dry. Imported.
438-981
reg. \$14.99

\$11.99 the pack



2-PACK



SCALLOPED EDGE DETAIL on hem, sleeves and bottoms

2-PIECE SET



❖ **Cat Slippers**
Ivory faux-shearling upper with cat motif and pink faux-shearling footbed. Rubber outsole. Man-made materials. Imported.
S[5-6] **437-397**
M[7-8] **437-401**
L[9-10] **437-416**
XL[11-12] **437-564**
reg. \$19.99
\$14.99

❖ **Sleep Shirt**
Pink/black/grey animal-print stretch-knit sleep shirt with round neckline and short sleeves. Modal/spandex. Center back length: 38" on M; 39" on 1X. Machine wash and dry. Imported.
XS[0-2] **438-632** L[12-14] **438-685** 2X[22W-24W] **438-814**
S[4-6] **438-647** XL[16] **438-719** 3X[26W-28W] **438-939**
M[8-10] **438-670** 1X[18W-20W] **438-723**
reg. \$24.99
\$19.99

❖ **Cat Print PJ Set**
Pink with black/grey print stretch-knit pajama set with scalloped-edge detail on top and pants. Top features V-neck and long sleeves. Pull-on bottoms with elastic waistband. Polyester/spandex. Center back length: 23½" on M; 25½" on 1X. Inseam: 29½" on all sizes. Machine wash and dry. Imported.
XS[0-2] **437-583** L[12-14] **437-640** 2X[22W-24W] **438-226**
S[4-6] **437-598** XL[16] **437-822** 3X[26W-28W] **438-628**
M[8-10] **437-602** 1X[18W-20W] **437-990**
reg. \$49.99
\$39.99 the set

❖ **Knit Cardigan**
Ivory cotton-blend cardigan with crew neck, button front, long sleeves and ribbed hem and cuffs. Cotton/nylon/spandex. Center back length: 22½" on M; 24" on 1X. Machine wash, dry flat. Imported.
XS[0-2] **428-707** L[12-14] **428-730** 2X[22W-24W] **428-783**
S[4-6] **428-711** XL[16] **428-745** 3X[26W-28W] **428-798**
M[8-10] **428-726** 1X[18W-20W] **428-779**
reg. \$46.99
\$36.99



❖ **Pleated Skirt**
Navy pleated mid-calf-length skirt with lining, flat-front waist and elastic-back waistband. 100% polyester. Inseam: 30" on all sizes. Machine wash, line dry. Imported.
XS[0-2] **426-250**
S[4-6] **426-264**
M[8-10] **426-279**
L[12-14] **426-360**
XL[16] **426-389**
1X[18W-20W] **428-669**
2X[22W-24W] **428-673**
3X[26W-28W] **428-688**
reg. \$46.99
\$36.99

Serenity Gems Layered Necklace sold on page 160. Shoes not sold.



Jeans not sold.

golden hour

◆ **Drawstring Blouse**
 Golden yellow blouse with V-neck, long sleeves with elastic cuff and adjustable drawstring at bottom hem. Features a ladder lace trim at sleeve seams. 100% polyester. Center back length: 24" on M; 26" on 1X. Machine wash, line dry. Imported.
 XS(0-2) 428-874
 S(4-6) 428-889
 M(8-10) 428-893
 L(12-14) 428-908
 XL(16) 428-912
 1X(18W-20W) 428-927
 2X(22W-24W) 428-931
 3X(26W-28W) 428-946
 reg. \$46.99
\$36.99



Jeans not sold.

◆ **Abstract Print Top**
 Blue and purple marble-print top with round neckline, short sleeves and a relaxed, flowy fit. Modal/spandex. Center back length: 21" on M; 23" on 1X. Machine wash and dry. Imported.
 XS(0-2) 428-950
 S(4-6) 428-965
 M(8-10) 428-970
 L(12-14) 429-335
 XL(16) 429-498
 1X(18W-20W) 429-517
 2X(22W-24W) 429-521
 3X(26W-28W) 429-536
 reg. \$39.99
\$29.99

classic meets cool

◆ **Stripe Shirt**
 White/black-stripe button-down shirt with collar, side slits and long sleeves with split cuff. Oversized, relaxed fit. 100% polyester. Center back length: 27½" on M; 28½" on 1X. Machine wash and dry. Imported.
 XS(0-2) 507-647
 S(4-6) 507-651
 M(8-10) 507-666
 L(12-14) 507-670
 XL(16) 507-719
 1X(18W-20W) 507-723
 2X(22W-24W) 507-867
 3X(26W-28W) 507-958
 reg. \$49.99
\$39.99

COLLARED button down with slit details





calming & cooling

A palette of cool-toned pastels evokes tranquility.

NEW

Serene Seas Collection
Colored glass beads
set in goldtone.



Necklace
With goldtone faceted round beads and chain tassel drop. 16½" L. with 3½" extender. Drop, 3½" L. **573-987**
reg. \$22.99
\$16.99

Earrings
With CZ accent stone. Approx. 1¼" L. Pierced. **573-991**
reg. \$9.99
\$7.99

Bracelet
With goldtone faceted round beads and chain tassel drop. Stretches to fit most. **574-008**
reg. \$16.99
\$12.99

harness healing

with the power of semi-precious stones.

ALL NEW

Gemstone Whispers Layered Necklace

Layered necklace with semi-precious stone set in goldtone. 20" L with 3½" extender. Lobster closure. Pendant, 1½" L.

Grey Agate **574-983**

Aventurine **574-979**

Sodalite **574-964**

Rose Quartz **574-950**

reg. \$19.99

\$14.99 each

Grey Agate:

builds up your strength, increases focus and provides stability.

Aventurine:

opens the spirit to confidence, luck and the manifestation of goals.

Sodalite:

brings balance, harmony and trust into your life with a grounding energy.

Rose Quartz:

sparks forgiveness, compassion and unconditional love.



captivating colors

with gem-like luster.



Green/Goldtone
574-141



Blue/Silvertone
574-156



Black/Goldtone
574-160



Multicolor/
Goldtone
574-137

ALL NEW

Hue Whisper Collection Colored baguette glass stones.

Earrings

Drops, 1" L. Pierced. reg. \$16.99

\$12.99 each pair

set of 2 rings

Green/Goldtone

6 **574-649**

8 **574-653**

10 **574-668**

Multicolor/Goldtone

6 **574-228**

8 **574-615**

10 **574-620**



Blue/Silvertone
6 **574-730**
8 **574-907**
10 **574-945**

Ring Set Set of two. Larger band, ¾" W. reg. \$16.99

\$12.99 each set

modern glamour

Jewel tones and geometrical shapes combine for one bold design.



Acqua Rose Jewels Collection Colored stones set in goldtone.	Necklace Two-row necklace. 18 1/2" L with 3 1/2" extender. 506-526 reg. \$29.99 \$22.99	Linear Earrings Approx. 2" L drops. Pierced. 506-545 reg. \$16.99 \$12.99	Bracelet Approx. 7 1/4" L with 1" extender. 506-621 reg. \$16.99 \$12.99	Ring Approx. 3/4" L. 6 506-636 8 506-640 10 506-799 reg. \$12.99 \$9.99
--	---	--	--	---



beachy beauties

Pops of pastels paired with oceanic hues lend a fresh take on coastal.

Coastal Elegance Collection
Colored beads set in goldtone.

Ring
Hammered texture.
Approx. 1" W.
Sizes:
6 507-556
8 507-609
10 507-632
reg. \$16.99
\$12.99



Earrings
Hammered texture.
2½" L drops.
Pierced.
507-518
reg. \$16.99
\$12.99



Bracelet Set
Set of three. With shells, glass stones and pearlesque accents. Two with lobster closure: 7½" L with 1" extender; one stretch. 507-541
reg. \$16.99
\$12.99 the set

Layered Necklace
Three-row necklace, with shells, glass stones and pearlesque accents. 16½" L with 3½" extender. Lobster closure. 507-317
reg. \$24.99
\$19.99



Drop Earrings
Hammered texture.
2" L drops.
Pierced.
507-522
reg. \$16.99
\$12.99



Fluttering Butterfly Collection

White enamel and rose-colored glass accent stones set in goldtone.

Necklace
With pavé stones. 16½" L with 3½" extender. Pendant, approx. 1" L.
509-362
reg. \$12.99
\$9.99

Earrings
Approx. 1¼" L drops. Pierced.
509-377
reg. \$9.99
\$7.99

brilliant butterflies

...surrounded by glimmer.



Roots of Love Necklace
Glass pavé stones set in silvertone. 16½" L with 3½" extender. Pendant, approx. 1" L.
509-525
reg. \$12.99
\$9.99

Heart Harmony Necklace
Glass pavé stones set in rose goldtone. 16½" L with 3½" extender. Pendant, approx. ¾" L.
509-506
reg. \$12.99
\$9.99

Divine Brilliance Cross Necklace
Glass pavé stones set in silvertone. 16½" L with 3½" extender. Pendant, approx. 1¼" L.
509-510
reg. \$12.99
\$9.99

soulful sentiments

...to keep close to your heart.



petal to the metal

Gleam on with bold blooms.



Flourish Hoop Earrings
Goldtone. Approx. 1" L. Pierced.
431-475
reg. \$12.99
\$9.99



Sunflower Drop Earrings
Silver-tone. Approx. 2½" L. Pierced.
431-422
reg. \$12.99
\$9.99



Petal Bloom Statement Earrings
Goldtone with clear stone accents.
Approx. 2½" L. Pierced. 431-069
reg. \$12.99
\$9.99



Fleur de Luxe Collection
Goldtone with pink enamel and crystal stone and pearly accents.

Necklace and Earring Set
16½" L with 3½" extender.
Pendant, approx. 1" L. Pierced earrings, approx. ¾" L.
106-360
reg. \$19.99
\$14.99 the set

Ring
Approx. ¾" W.
6 108-071
8 108-397
10 108-488
reg. \$12.99
\$9.99

necklace and earring set

set of 2 hairpins

Hairpin Set
Set of two.
Approx. 2" L.
108-526
reg. \$12.99
\$9.99 the set

Bracelet
7¼" L with 1" extender.
108-033
reg. \$12.99
\$9.99

sparkling splendor

Majestic florals blossom with dewy crystals and pearly embellishments.



Spring Radiance Eternity Band Ring
Colored glass stones. 1/4" L. reg. \$16.99
\$12.99 each
Blue/Silvertone
Sizes: 6 433-645 8 433-650 10 433-721
Green/Silvertone
Sizes: 6 433-960 8 435-050 10 435-064
Clear/Silvertone
Sizes: 6 435-360 8 435-409 10 435-451
Pink/Goldtone
Sizes: 6 435-466 8 435-743 10 435-891

shades of the season

A brilliant cluster of vibrant colors exudes the essence of spring.

necklace, earring and ring set



Spring Radiance 3-Piece Set
Three-piece set with multicolor glass stone clusters set in silvertone. Necklace, 16 1/2" L with 3 1/2" extender. Pierced drops, approx. 1" L.
Ring Sizes:
6 435-963
8 436-003
10 436-037
reg. \$22.99
\$16.99 the set



necklace and earring sets



Blush/
Rose Quartz/
Rose Goldtone
429-560

Purple/
Amethyst/
Silvertone
429-555

Mint/
Aventurine/
Goldtone
429-540

Gem Spring Glimmers Necklace and Earring Set
Semi-precious teardrop pendants with spring charms. Necklace, 16 1/2" L with 3 1/2" extender. Pendant, 1/2" L. Lobster closure. Pierced drops, 1" L. reg. \$22.99
\$16.99 each set

spring charm

Adorn yourself with charming symbols of the season.



Gem Spring Glimmers Bracelet
Set of two with 10 spring charms total, colored beads and pearly details. Stretches to fit most.
429-574
reg. \$19.99
\$14.99 the set

set of 2



Serenity Gems Collection
Semi-precious stones set in goldtone.

Layered Necklace
Three-layer necklace with green aventurine, tiger's eye, red agate and amethyst stones. Longest layer: approx. 22" L with 3½" extender; shortest layer: approx. 17" L.
428-836
reg. \$16.99
\$12.99

such a gem

Semi-precious beauties that inspire healing, optimism and compassion.



Bracelet
Stretches to fit most.
Grey/Labradorite 428-860
Green/Aventurine 428-855
Red/Quartz 428-840
reg. \$16.99
\$12.99 each

Spring Awakening Watch Leatherlike strap, 9" L. Goldtone case with colored dial, 37mm diam. Water-resistant to 3 ATM. reg. \$39.99

\$29.99 each



Mint 428-821

White 428-802

Blush 428-817



ALL NEW

Petal Perfection Collection

Filigree flowers with glass rhinestone accents set in goldtone.

Necklace

With accent goldtone beads. 16½" L with 3½" extender. Largest flower, 2" L.

572-411

reg. \$22.99

\$16.99

Earrings

2" L drops. Pierced.

572-464

reg. \$12.99

\$9.99

Watch

10" L with 34mm diam. case. Folding clasp closure. Water-resistant to 3 ATM.

572-407

reg. \$46.99

\$36.99

filigree
finery

Petals adorned with delicate details.



THE WOW DEAL

**5-PIECE SET
ONLY \$50**

\$139 VALUE
576-015

Anew Vitamin C Exfoliating Peel Pads
4.3 fl. oz. 70 pads. **\$28 value**

Avon Solutions Banishing Serum
1 fl. oz. **\$16 value**

**Isa Knox Anew Clinical
Line Eraser with Retinol Treatment**
1 oz. net wt. **\$45 value**

**Veilment Natural Spa
Glacial Water Cooling Body Scrub & Cleanser**
13.5 fl. oz. **\$18 value**

Skin So Soft Botanical Essence Bath Oil
16.2 fl. oz. **\$32 value**

REVITALIZE YOUR FACE AND BODY WITH FORMULAS DESIGNED TO EXFOLIATE IMPURITIES, WRANGLE WRINKLES, EVEN YOUR TONE AND CARESS YOUR SKIN WITH A SMOOTHING OIL.



© 2025 The Avon Company. All rights reserved.

CAMPAIGN 7, 2025
THE AVON COMPANY
165 BROADWAY, NY, NY 10006
avon.com



Brochure effective until _____



See our commitment at
www.avon.com/animal-welfare

RETURN POLICY If you are not satisfied, return any item within 45 days. View Avon's full 45-Day Return Policy at avon.com/shipping-returns.