

AWOON

CAMPAIGN 8



Need a new
skin fix?

Find your formula here

+ FREE GIFT
see inside

**Isa Knox
Anew Clinical
Collagen Booster
Firming Cream**

With peptides that boost skin renewal to help restore youthful bounce. With moisturizing and skin-plumping niacinamide and squalane. Hygienic, airless pump. 1.7 fl. oz. 069-327 reg. \$45 **\$29.99**

free

WITH ANY \$40 PURCHASE, PAGES 2-23. **\$45 VALUE!** LIMITED QUANTITIES.

Sold separately.



find your fix:

LOSS OF FIRMNESS?

Our **Collagen Booster** formulas contain **peptides** and other **skin-renewing** ingredients that help visibly restore **firmness, elasticity** and **youthful bounce**.



Isa Knox Anew Clinical Collagen Booster Rejuvenating Serum Ampoules
Powerful peptide blend boosts skin renewal. 60 capsulated single-use ampoules. .008 fl. oz. each. 803-077 reg. \$66 **\$54.99**

Isa Knox Anew Clinical Collagen Booster Eye Lift Pro Dual Eye System
In just 7 days, eye area looks lifted, firmer, tighter. With a peptide complex to help boost skin renewal. Gel, .33 fl. oz. Cream, .33 fl. oz. 961-406 reg. \$40 **\$24.99**

Isa Knox Anew Clinical Collagen Booster Microneedling Polisher
At-home alternative to micro-dermabrasion and micro-needling. Visibly diminishes pores, fine lines and wrinkles. 1.7 fl. oz. 798-592 reg. \$34 **\$20.99**

find your fix:
**UNEVEN
TEXTURE?**

Anew Clinical
Revitalize & Reveal contains
AHA (alpha hydroxy acid)
to exfoliate and help resurface
skin so it looks and feels
smoother, fresher
and more youthful.



**Isa Knox Anew Clinical
Revitalize & Reveal
Intensive Peel**
Intensive resurfacing peel
similar to pro acid peels.
With AHA and PHA.
1 fl. oz. 780-025 reg. \$45
\$29.99

*In 6 out of 8
attributes tested over
a 7-week period.



**Isa Knox Anew Clinical
Revitalize & Reveal
Extra Strength Retexturizing Peel**
Results similar to a 35% pro glycolic peel.*
30 fragrance-free pads. 2" diam. 632-774
reg. \$40
\$27.99



**Isa Knox Anew Clinical
Revitalize & Reveal
Resurfacing Expert Smoothing Fluid**
79% as effective as a pro micro-dermabrasion
without the same irritation. 1 fl. oz.
852-282 reg. \$44
\$29.99



**Isa Knox Anew Clinical Revitalize &
Reveal Resurfacing Lotion for Body**
Exfoliates with gentle yet effective AHA
lactic acid. Moisturizes with shea butter.
5 fl. oz. 390-785 reg. \$34
\$20.99



Anew Power Serum
Visibly improves wrinkles, radiance, firmness
and texture. Use AM and PM after cleansing,
before moisturizing. 1 fl. oz.
417-187 reg. \$45
\$28.99

find your fix:

SEEING LINES?

Try a **Line Eraser with Retinol**—the #1 wrinkle-fighting ingredient recommended by dermatologists. Or if you prefer a cream that also moisturizes, our **AHA-infused Wrinkle Corrector** starts to visibly reduce the deepest creases in just two weeks!*

*Results not comparable to a professional procedure.



Isa Knox Anew Clinical Line Eraser with Retinol Targeted Treatment

For targeted lines and wrinkles (expression lines) such as around forehead and mouth. Use PM. .67 fl. oz. **925-159** reg. \$40
\$27.99

Isa Knox Anew Clinical Line Eraser with Retinol Treatment

For overall fine lines and wrinkles. Great for first-time retinol users. Use AM/PM. 1 oz. net wt. **763-330** reg. \$45
\$29.99



100% showed clinical improvement of fine lines and wrinkles in one week, with increased results over time

Isa Knox Anew Clinical Line Eraser with Retinol [1.0%] Advanced Retinol Serum
Our highest dose of retinol. Dramatically reduces the appearance of fine lines, wrinkles and dark spots. Use PM, 1 fl. oz. **390-751** reg. \$50
\$40.99



Isa Knox Anew Clinical Revitalize & Reveal Advanced Wrinkle Corrector
In just two weeks, wrinkles appear reduced. 1.7 fl. oz. **914-576** reg. \$40
\$27.99

find your fix:
SKIN LOOKS DULL?

Give your skin a daily dose of vitamin C. It's a powerhouse antioxidant that helps visibly brighten skin, diminish the appearance of dark spots and even out skin tone. Nothing dull about that.



Anew Vitamin C Overnight Radiant Mask
Visibly improves texture and boosts radiance. Apply after cleansing, treating and moisturizing. 1.7 fl. oz. 157-086 reg. \$36
\$19.99



Anew Vitamin C Antioxidant Lip Treatment
Nourishes lips with vitamins C and E. .13 oz. net wt. 784-547 reg. \$14
\$7.99



Anew Vitamin C Brightening Serum
Skin is visibly energized and brightened with the power of 10% pure vitamin C. 1 fl. oz. 522-066 reg. \$44
\$25.99



Anew Vitamin C Brightening Eye Cream
Visibly reduces dark circles. Under-eye area looks brighter and more even-toned. .5 fl. oz. 953-602 reg. \$34
\$22.99



Anew Vitamin C Nourishing Body Butter
With hydrating shea butter and niacinamide, plus vitamins C and E to help restore radiance. Fruity-floral and citrus scent. 7.8 fl. oz. 443-767 reg. \$32
\$19.99



Anew Vitamin C Glow Body Scrub
Sugar-based formula with pineapple and papaya enzymes and coffee seed extract exfoliates dry, dull skin. Citrus scent. 9 oz. net wt. 443-752 reg. \$36
\$19.99



Anew Vitamin C Dry Body Oil
Soothing sunflower seed and jojoba oils help keep skin feeling supple. 3.4 fl. oz. 074-432 reg. \$34
\$19.99



Anew Vitamin C Illuminating Body Serum
Light-reflecting pigments leave skin looking luminous. 6.7 fl. oz. 157-071 reg. \$34
\$19.99



Anew Vitamin C Illuminating Priming Moisturizer
Instantly illuminates, hydrates and blurs imperfections. Wear alone or under makeup. 1.7 fl. oz. 914-671 reg. \$34
\$22.99



Isa Knox Anew Solaire Everyday Mineral Face Protection Cream Broad Spectrum SPF 50
Lightweight formula with zinc oxide. Suitable for sensitive skin. Water-resistant (40 minutes). 1.7 fl. oz. 911-467 reg. \$32
\$24.99



Isa Knox Anew Solaire Active Face & Body Protection Lotion Broad Spectrum SPF 50
2.7 fl. oz. 154-948 reg. \$35
\$27.99



Isa Knox Anew Solaire Everyday Face Protection Lotion Broad Spectrum SPF 50
1.7 fl. oz. 911-400 reg. \$32
\$24.99

find your fix:

NEED A LIFT?

Anew Platinum is infused with **Patented Paxillium Technology** to help boost skin's natural renewal process so skin looks **lifted, smoother and redefined**, even down to your neck.



Anew Platinum Age Delay Serum
Visibly helps boost elasticity and lift facial contours. With niacinamide (vitamin B3) and panthenol (pro-vitamin B5), plus peptides.
1 fl. oz. **625-609** reg. \$45
\$28.99



Anew Platinum Sculpting Body Serum
With niacinamide, panthenol (pro-vitamin B5) and powerful peptides, effective anti-aging ingredients known to help boost moisture, leaving skin looking firmer, smoother and more youthful.
6.7 fl. oz. **506-249** reg. \$45
\$28.99



Anew Platinum Night Cream
Skin appears smoother overnight, resculpted over time.
1.7 oz. net wt.
753-439
reg. \$42
\$27.99

Anew Platinum Day Cream Broad Spectrum SPF 25
With Radiascent Microspheres to help visibly restore radiance.
1.7 oz. net wt.
184-146 reg. \$42
\$27.99



Anew Platinum Eye & Lip Cream
Visibly smooths and reshapes the area around eyes...and lips, too!
Dual applicator.
.5 oz. net wt. **902-614**
reg. \$42
\$27.99



Anew Platinum Firm and Sculpt Cream for Neck and Chest
Infused with Peptide Lifting Complex. Use PM after cleansing.
1.7 oz. net wt.
763-584 reg. \$42
\$27.99



Anew Platinum Regimen Set
Includes three full-size moisturizers plus one try-it-size serum.
• **Day Cream Broad Spectrum SPF 25** 1.7 oz. net wt.
• **Night Cream** 1.7 oz. net wt.
• **Eye & Lip Cream** .5 oz. net wt.
• **Anew Power Serum** .24 fl. oz.
4-PIECE BOXED KIT
923-467 reg. \$128
\$64.99



find your fix:
**MULTIPLE
 SIGNS OF AGING?**

Anew Ultimate, with **CelluVive Complex**, helps visibly diminish key signs of aging. Skin looks smoother, firmer and more even-toned. **Anew Ultimate Supreme** contains **Black Pearl Extract**, known to enhance skin's ability to retain moisture. You'll see a dramatic difference in even advanced signs of aging.



Anew Ultimate Supreme Advanced Performance Crème
 With Black Pearl Extract, known to enhance skin's ability to retain moisture to dramatically improve the look of advanced signs of aging. 1.7 oz. net wt. 014-735 reg. \$60
\$39.99

Anew Ultimate Supreme Eye Balm
 Moisturizing formula infused with squalane, sunflower seed oil and antioxidant vitamin E. Wear alone or under makeup. .1 oz. net wt. 625-340 reg. \$45
\$28.99



Anew Ultimate Multi-Performance Day Cream Broad Spectrum SPF 25
 Smoother texture, more even tone and diminished wrinkles with firmness, elasticity and youthful volume restored. 1.7 oz. net wt. 763-307 reg. \$42
\$27.99



Anew Ultimate Multi-Performance Night Cream
 It works while you sleep to revive and recreate the look of youthful skin. 1.7 oz. net wt. 763-311 reg. \$42
\$27.99



Anew Ultimate Night Repair Serum
 With peptides, licorice, hyaluronic acid and niacinamide. Diminishes the appearance of fine lines and visibly improves skin tone and texture. Use PM before moisturizer. 1 fl. oz. 625-355 reg. \$45
\$28.99



Anew Ultimate Supreme Dual Elixir
 With Black Pearl Extract and precious oils. See a dramatic difference in even advanced signs of aging. Serum/Oil, .67 fl. oz. each. 588-421 reg. \$60
\$39.99



Anew Ultimate Multi-Performance Eye System
 Visibly smooths crow's-feet and de-puffs under-eye bags. Cream, .5 oz. net wt. Elixir, .09 oz. net wt. 854-433 reg. \$42
\$27.99



Anew Ultimate Regimen Set
 Three full-size moisturizers & a try-it-size serum.
Multi-Performance Day Cream Broad Spectrum SPF 25 1.7 oz. net wt.
Multi-Performance Night Cream 1.7 oz. net wt.
Multi-Performance Eye System Cream, .5 oz. net wt. Elixir, .09 oz. net wt.
Anew Power Serum .24 fl. oz. 923-228 reg. \$128
\$64.99



Isa Knox LXNEW Ultimate Rejuvenating Serum
 With paeonol and ceramides, visibly improves elasticity, radiance and skin texture. Reduces the appearance of wrinkles. 1.35 fl. oz. **756-624** reg. \$56
\$44.99



Isa Knox LXNEW Ultimate Rejuvenating Eye Serum
 Infused with paeonol and niacinamide to help visibly reduce fine lines around the eye area and depuff under-eye bags. 1 fl. oz. **567-177** reg. \$50
\$39.99



Isa Knox LXNEW Platinum Sculpting Neck and Chest Cream
 With hibiscus extract, ceramide, shea butter, panthenol and squalane to help skin appear firmer, smoother and lifted. 1.7 fl. oz. **548-069** reg. \$50
\$39.99



Isa Knox LXNEW Ultimate Rejuvenating Day Cream
 With paeonol, visibly reduces wrinkles and improves the look of elasticity, radiance and skin texture. With nutmeg to help visibly even skin tone. 1.7 fl. oz. **351-892** reg. \$50
\$39.99



Isa Knox LXNEW Ultimate Rejuvenating Multi-Corrector
 Paeonol-infused serum with niacinamide and panthenol. Skin looks smoother and more youthful. 1.7 fl. oz. **496-595** reg. \$44
\$34.99



Isa Knox LXNEW Ultimate Rejuvenating Dual Night Cream
 With paeonol and macadamia oil. Volume Cream: Rice bran extract helps visibly plump skin. Firming Cream: Helps boost collagen and elastin. Each, .85 fl. oz. **564-015** reg. \$50
\$39.99



Isa Knox LXNEW Ultimate Rejuvenating Balm Stick
 With peony extract, plus a firming complex featuring castor, moringa and argan oils. Apply to forehead, eyes and neck, or anywhere you want extra care. .24 fl. oz. **267-593** reg. \$25
\$19.99



Isa Knox LXNEW Platinum Sculpting Oil Serum
 1.35 fl. oz. **318-720** reg. \$56
\$44.99

Isa Knox LXNEW Platinum Sculpting Day Cream
 Infused with moisturizing hibiscus extract and ceramide. Visibly tightens facial contours. 1.7 fl. oz. **318-845** reg. \$50
\$39.99

Isa Knox LXNEW Platinum Sculpting Eye Cream
 With hibiscus extract, panthenol and antioxidants. Leaves delicate eye area looking firmer, brighter and more defined. .84 fl. oz. **318-883** reg. \$50
\$39.99

Isa Knox LXNEW Platinum Sculpting Night Cream
 With firming hibiscus extract, ceramide, squalane and shea butter. Skin looks firmer, smoother and more defined. 1.7 fl. oz. **318-850** reg. \$50
\$39.99



Farm Rx Green Goddess Facial Oil
100mg broad spectrum CBD. Suitable for sensitive skin. Rich in omega acids and vitamin E. Use AM/PM after cleansing and serum. Fragrance-free. 1 fl. oz. **934-733** reg. \$51
\$40.99



Farm Rx Pineapple Plus Radiance Boosting Mask
With natural alpha hydroxy acid, plus an antioxidant-rich fruit complex to help skin look smoother and more radiant. 3 fl. oz. **456-266** reg. \$35
\$27.99



Farm Rx Pineapple Plus Instant Glow Toner
Revitalizing toner helps visibly minimize pores. Use AM and PM, after cleansing. 5 fl. oz. **027-382** reg. \$25
\$17.99



Farm Rx Pineapple Plus Brightening Jelly Serum
Helps improve dull, dry skin and reduce the appearance of fine lines, wrinkles and pores. Skin looks radiant. 1 fl. oz. **027-440** reg. \$41
\$32.99



Farm Rx Super Greens Refreshing Gel Cleanser
With soothing aloe. Convenient pump. Eco-friendly packaging and glass bottle. Use AM/PM. 8.11 fl. oz. **913-049** reg. \$31
\$24.99
Refill (not shown)
16.9 fl. oz. **913-053** reg. \$35
\$27.99



Bakuchiol Cream
Crème Bakuchiol
30 ml / 3.04 fl. oz.



Bakuchiol Eye Cream
Crème pour les yeux
30 ml / 1 fl. oz.



Bakuchiol Serum
Sérum Bakuchiol
30 ml / 1 fl. oz.

Farm Rx Bakuchiol Cream
Moisturizing cream with bakuchiol, a plant-based alternative to retinol that you can use during the day. Visibly reduces wrinkles. Vegan. Hypoallergenic. Suitable for sensitive skin. 3.04 fl. oz. **004-044** reg. \$45
\$35.99

Farm Rx Bakuchiol Eye Cream
Visibly reduces dark circles, fine lines and wrinkles without irritating the delicate eye area. 1 fl. oz. **565-834** reg. \$37
\$29.99

Farm Rx Bakuchiol Serum
Concentrated lightweight oil-textured formula penetrates skin's surface to target fine lines, wrinkles and dullness without irritation. 1 fl. oz. **247-417** reg. \$45
\$35.99



Farm Rx Super Greens Cooling Gel
Lightweight moisturizer helps soothe and cool skin. Apply a thicker layer, after serum, as a mask to hydrate overnight as needed. 3.04 fl. oz. **354-227** reg. \$37
\$29.99



Farm Rx Super Greens Refreshing Eye Cream
With nourishing Super Greens formula, plus cucumber extract. Hydrates and helps skin feel soothed. Green tea helps visibly de-puff. 1 fl. oz. **412-826** reg. \$31
\$24.99



Farm Rx Super Greens Multivitamin Moisture Cream
Locks in essential nourishing moisture. Use daily after cleansing, serums and treatments. 3.04 fl. oz. **314-141** reg. \$37
\$29.99

It's the bomb of hydration

Like a refreshing drink of water for your skin. See which one is best for you.



Great for all skin types
Best for dry skin
Creamy, whipped texture



belif The True Cream - Moisturizing Bomb
For dryness, loss of elasticity and firmness. 26 hours of long-lasting moisture.*
Full size, 1.68 fl. oz. **948-463**
reg. \$42
\$38

Great for all skin types
Best for combo and oily skin
Water-based gel-cream



belif The True Cream - Aqua Bomb
For dryness, dullness and uneven texture. 70% increase in hydration levels.*
Full size, 1.68 fl. oz. **235-709**
reg. \$42
\$38



Anew Hydra Fusion De-Puffing Eye Serum
With caffeine and hyaluronic acid. Cooling ceramic tip. Instantly boosts hydration around eye area by 3X. .5 fl. oz. **137-737**
reg. \$34
\$22.99

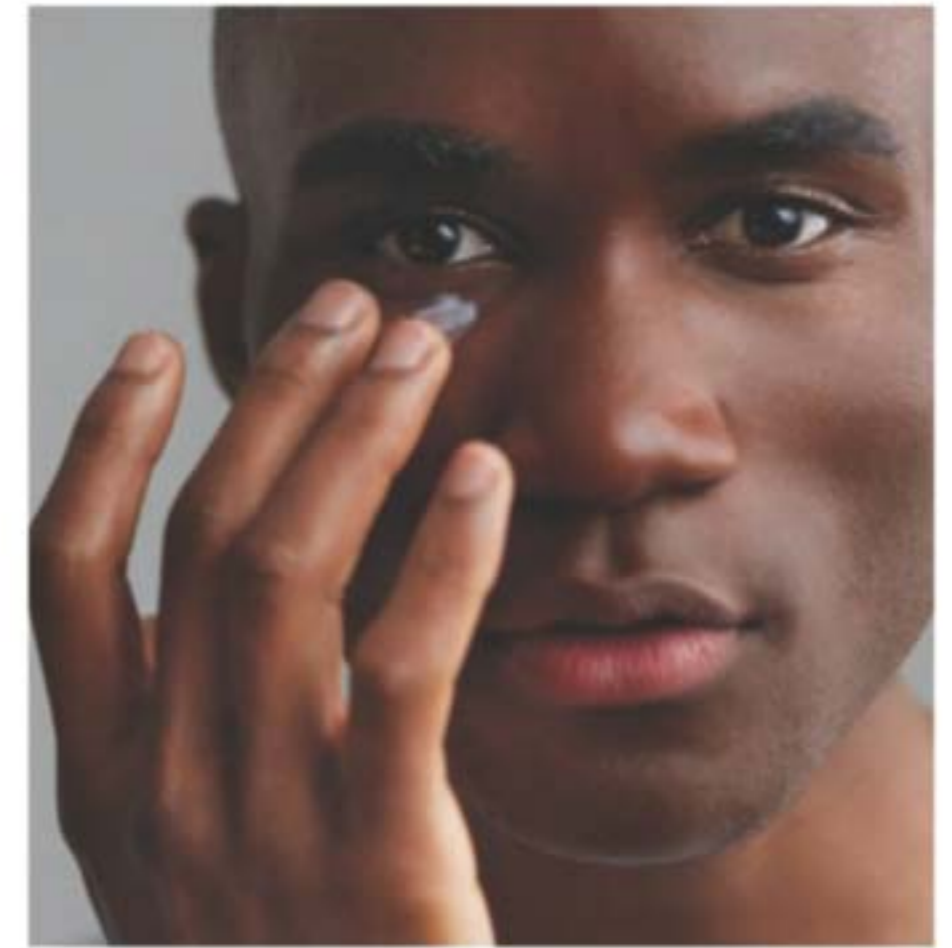

Anew Hydra Fusion Cleansing Micellar Water
No need to rinse off. 10.1 fl. oz.
139-380 reg. \$14
\$9.99



Anew Hydra Fusion 1.5% Hyaluronic Acid Serum
With three different molecular sizes of HA that reach multiple layers of skin's surface to visibly plump skin. 1 fl. oz. **290-390** reg. \$44
\$25.99



Anew Hydra Fusion Nighttime Facial Treatment
Hyaluronic acid plus shea butter beads. Relaxing rose scent. 1.7 oz. net wt. **139-429** reg. \$34
\$22.99



Anew Hydra Fusion Gel Cream
Lasting hydration. 1.7 oz. net wt. **266-893** reg. \$34
\$22.99



OILY TO NORMAL SKIN

Isa Knox LXNEW Clean Soothing Whipped Oil Cleanser
 Helps eliminate impurities and excess oil. 5 fl. oz. **718-025**
 reg. \$19
\$14.99

NORMAL, DRY AND COMBINATION SKIN

Isa Knox LXNEW Clean Balancing Gel Cleanser
 Gel to foam. Helps remove oil and impurities while rebalancing skin. 5 fl. oz. **718-010** reg. \$14
\$10.99

NORMAL, DRY, COMBINATION, OILY SKIN

Isa Knox LXNEW Clean 2-in-1 Exfoliating Cleansing Balm
 Melts away makeup and impurities. Spatula included. 3.5 oz. net wt. **718-006** reg. \$32
\$25.99

NORMAL TO DRY SKIN

Isa Knox LXNEW Clean Nourishing Cream Cleanser
 Removes impurities and makeup while restoring moisture. 5 fl. oz. **717-990** reg. \$14
\$10.99



Avon Solutions Banishing Serum
 An intensive serum with ingredients known to help improve the appearance of dark spots and uneven skin tone. 1 fl. oz. **507-905**
 reg. \$16
\$12.99



Avon Solutions Dramatic Firming Serum
 This moisturizing serum contains effective anti-aging ingredients that help promote a more youthful appearance. 1 fl. oz. **507-871** reg. \$16
\$12.99



Avon Solutions Nurtura Serum
 With skin-nourishing ingredients known to help combat dryness and flakiness, and help hydrate. 1 fl. oz. **507-924**
 reg. \$16
\$12.99



Solutions Dramatic Firming Cream
 Skin looks and feels smoother. 1.7 fl. oz. **374-657**
 reg. \$14
\$9.99



Solutions Nurtura Replenishing Cream
 Adds moisture to dry skin. 1.7 fl. oz. **908-263**
 reg. \$14
\$9.99



Solutions Banishing Cream Skin Discoloration Improver
 Visibly improves skin tone. 2.5 fl. oz. **267-115**
 reg. \$14
\$9.99



Solutions Anti-Aging Cream
 Moisturizing formula works to visibly smooth the appearance of fine lines and wrinkles. 1.7 fl. oz. **949-460**
 reg. \$14
\$9.99



Rice Water Bright Rice Bran Gentle Exfoliating Cleanser
Daily scrub with organic rice bran powder, rice bran oil and hydrated silica. 10.1 fl. oz. **376-865** reg. \$19
\$14.99



Rice Water Bright Facial Cleansing Lotion
Helps brighten skin. Gently removes makeup and impurities. 6.7 fl. oz. **720-184** reg. \$14
\$10.99



Rice Water Bright Foaming Cleanser
Light whipped foam. With rice water and soapwort extract. Skin looks clear and bright. 10.1 fl. oz. **508-093** reg. \$19
\$14.99



Rice Water Bright Mild Cleansing Water
Removes impurities via the micellar method, so no need to rinse off! 16.9 fl. oz. **288-360** reg. \$17
\$13.99



Smaller Size! Rice Water Bright Foaming Cleanser
Light whipped foam. With rice water and soapwort extract. Convenient size for your medicine cabinet. 5 fl. oz. **478-479** reg. \$12
\$9.99



Rice Water Bright Light Facial Cleansing Oil
With jojoba oil and rice water extract, known to visibly brighten and moisturize skin. 5 fl. oz. **720-199** reg. \$20
\$15.99



Rice Water Bright Cleansing Facial Wipes
Great on the go. With rice extract to moisturize while cleansing. Removes eye makeup. 50 sheets. **508-108** reg. \$13
\$9.99



Rice Water Bright Facial Massage Cream
With rice water, vitamins A, B and E, ceramide and minerals. After cleansing, massage into skin 2-3 times a week. 6.7 fl. oz. **450-200** reg. \$25
\$19.99



Calendula Essential Moisture
Daily skin care for irritated and sensitive skin. With moisturizing calendula extract, a soothing herb complex, and the ultimate hydrator, hyaluronic acid.

A. Serum
A moisturizing and soothing serum that helps calm skin and enhance hydration. 1.35 fl. oz. **980-533** reg. \$15
\$11.99

B. Eye Cream
A lightweight, non-greasy, moisturizing and soothing eye cream. .67 fl. oz. **409-823** reg. \$14
\$10.99

C. Cream
A moisturizing cream that instantly hydrates while it gently helps soothe dry, itchy, irritated skin. 1.69 fl. oz. **250-462** reg. \$15
\$11.99



The Face Shop Smile Foot Exfoliating Cream
A unique 2-in-1 daily foot exfoliating cream that removes dead skin cells as it soothes skin. With naturally moisturizing urea, which leaves feet feeling soft and hydrated. 4 fl. oz. **535-426** reg. \$15
\$11.99



The Face Shop Smile Foot Mask
Disposable foot mask, with naturally moisturizing urea, shea butter and collagen, for baby-soft feet! Refreshes with peppermint oil. Contains two masks, one for each foot. **535-957** reg. \$5
\$3.99

SUPER TREATMENT SET

Isa Knox Anew Clinical Line Eraser with Retinol [1.0%] Advanced Retinol Serum 1 fl. oz.

Isa Knox Anew Clinical Revitalize & Reveal Advanced Wrinkle Corrector 1.7 fl. oz.

Isa Knox Anew Clinical Revitalize & Reveal Extra Strength Retexturizing Peel 30 pads.



3-PIECE SET

\$39.99
\$130 VALUE
264-245



FACE & EYES SET #1

Anew Ultimate Supreme Eye Balm .1 oz. net wt.

Anew Ultimate Multi-Performance Night Cream 1.7 oz. net wt.

Anew Power Serum 1 fl. oz.

3-PIECE SET

\$49.99
\$132 VALUE
264-230



FACE & EYES SET #2

Isa Knox Anew Clinical Collagen Booster Eye Lift Pro Dual Eye System Gel, .33 fl. oz. Cream, .33 fl. oz.

Isa Knox Anew Clinical Collagen Booster Microneedling Polisher 1.7 fl. oz.

Isa Knox LXNEW Clean Nourishing Cream Cleanser 5 fl. oz.

3-PIECE SET

\$38.99
\$88 VALUE
265-131



PLATINUM AGE-DEFYING SET

Anew Platinum Eye & Lip Cream Dual applicator. .5 oz. net wt.

Anew Platinum Firm and Sculpt Cream for Neck and Chest 1.7 oz. net wt.

Anew Platinum Night Cream 1.7 oz. net wt.

3-PIECE SET

\$49.99
\$126 VALUE
364-736



live to be luminous

soft floral

Rare Pearls Eau de Parfum
Magnolia, white pepper
and rosewood.

1.7 fl. oz. 761-615 reg. \$25

\$18.99

free

Rare Pearls
Eau de Parfum
with any \$30 fragrance
purchase, pages 27-39.
\$25 value.

Limited quantities.





soft floral
**Rare Pearls
 Hair and Body Mist**
 Magnolia, white pepper and
 rosewood. 3.25 fl. oz. **572-851**
 reg. \$16
\$11.99



**Rare Pearls
 Hand Cream**
 2.5 fl. oz. **364-827**
 reg. \$7
\$4.99



**Rare Pearls
 Body Lotion**
 6.7 fl. oz. **082-915**
 reg. \$10
\$6.99



amber floral
Rare Gold Eau de Parfum
 Mandarin zest, ylang-ylang and amber.
 1.7 fl. oz. **933-115** reg. \$25
\$18.99



shimmer with glamour



fruity floral
Rare Amethyst Eau de Parfum
 Plum, violet and sandalwood.
 1.7 fl. oz. **933-062** reg. \$25
\$18.99

a wanderlust
for the exotic



amber floral
Far Away
Eau de Parfum
Freesia, jasmine
and amber.
1.7 fl. oz.
685-712
reg. \$25
\$18.99



amber floral
Far Away Gold
Eau de Parfum
Ylang-ylang,
jasmine
and vanilla.
1.7 fl. oz.
685-727 reg. \$25
\$18.99



fruity floral
Far Away Infinity
Eau de Parfum
Bergamot,
jasmine
sambac and
sandalwood.
1.7 fl. oz.
318-481 reg. \$25
\$18.99



fruity floral
Far Away Bali Eau de Parfum
Grapefruit, salted tuberose and
amber. 1.7 fl. oz. 451-389 reg. \$25
\$18.99



**Far Away Hair
and Body Mist**
3.25 fl. oz.
572-536
reg. \$16
\$11.99



**Far Away
Hand Cream**
2.5 fl. oz.
364-850
reg. \$7
\$4.99



**Far Away
Body Lotion**
6.7 fl. oz.
082-881
reg. \$10
\$6.99



**Far Away
Body Scrub &
Wash**
6.7 fl. oz.
143-360
reg. \$12
\$9.99

serene. divine.
elegant.



fresh green floral
Haiku
Eau de Parfum
Yuzu, muguet and
blonde woods.
1.7 fl. oz. 601-030
reg. \$25
\$18.99



fresh green floral
Haiku Kyoto Flower Eau de Parfum
Violet leaf, white peony and cotton musk.
1.7 fl. oz. 144-352 reg. \$25
\$18.99



fresh green floral
Haiku Reflection Eau de Parfum
Water accord, acacia blossom and amber
wood. 1.7 fl. oz. 617-657 reg. \$25
\$18.99



Haiku
Hair and Body Mist
3.25 fl. oz. 572-574
reg. \$16
\$11.99



Haiku
Hand Cream
2.5 fl. oz. 364-808
reg. \$7
\$4.99



Haiku
Body Scrub & Wash
6.7 fl. oz. 143-208
reg. \$12
\$9.99



Haiku
Body Lotion
6.7 fl. oz. 447-820
reg. \$10
\$6.99



woody floral

Imari Amor Eau de Parfum
Black currant, orris and musk.
1.7 fl. oz. 762-573 reg. \$25
\$18.99



amber floral

Imari Seduction Eau de Toilette
Wild berries, purple orchid and patchouli.
1.7 fl. oz. 452-897 reg. \$25
\$18.99



amber floral

Imari Eau de Toilette
Bergamot, jasmine and amber.
1.7 fl. oz. 871-496 reg. \$25
\$18.99



soft floral

Today Eau de Parfum
Magnolia blossoms, hibiscus petals
and silk musk. 1.7 fl. oz. 325-920 reg. \$30
\$26.49

layers redefined

LYRD
OUD
ROSE
EAU DE PARFUM SPRAY
EAU DE PARFUM À VAPOURISER

woody floral
LYRD Oud Rose
Eau de Parfum
Saffron, rose and patchouli.
1.7 fl. oz. 954-412
reg. \$38
\$32



fruity floral

Live Out Loud
Eau de Parfum
Strawberry, mimosa and vanilla.
1.7 fl. oz. 142-000 reg. \$40
\$26.49



fruity floral

Live Out Loud #4U
Eau de Parfum
Mandarin, peach blossom and vanilla.
1.7 fl. oz. 735-968 reg. \$40
\$26.49



soft floral

LYRD Honeysuckle Blossom
Eau de Parfum
Apple blossom, honeysuckle nectar
and vanilla orchid. 1.7 fl. oz. 616-282 reg. \$24
\$20



soft floral

LYRD Peony Rosé
Eau de Parfum
Peony petals, pink currant and
sheer musk. 1.7 fl. oz. 616-210 reg. \$24
\$20



amber floral
Candid Cologne
 Bergamot, tuberose
 and patchouli.
 1.7 fl. oz.
 038-295
 reg. \$18
\$13.49



soft floral
Dreamlife Cologne
 Mimosa flower,
 rose and amber.
 1.7 fl. oz.
 236-227
 reg. \$18
\$13.49



woody floral
Night Magic Cologne
 Neroli, jasmine
 and musk.
 1.7 fl. oz.
 168-682
 reg. \$18
\$13.49



soft floral
Odyssey Cologne
 Tuberose,
 ylang-ylang and
 oakmoss. 1.7 fl. oz.
 168-697
 reg. \$18
\$13.49



soft floral
**Sweet Honesty
 Cologne**
 Lily of the valley, rose
 and cedarwood.
 1.7 fl. oz.
 037-595
 reg. \$18
\$13.49



soft floral
Timeless Cologne
 Cardamom,
 jasmine and
 patchouli.
 1.7 fl. oz.
 037-930
 reg. \$18
\$13.49



soft floral
Topaze Cologne
 Jasmine, rose and
 sheer musk.
 1.7 fl. oz.
 735-217
 reg. \$18
\$13.49



fresh green floral
**Free O₂ Eau de
 Toilette**
 White peach tea,
 honeysuckle and
 musk.
 1.7 fl. oz.
 265-658
 reg. \$18
\$13.49



**scented
 softness**

**Perfumed
 Skin Softener**
 Moisturizing formula leaves
 skin soft and scented.
 Each, 5 fl. oz.
 reg. \$8
\$3.99 each



Candid 103-926



Night Magic Evening Musk 862-112



Odyssey 862-108



Sweet Honesty 104-463



Timeless 104-478



Far Away 812-981



Haiku 813-973



Imari 818-239

the call of the wild



fresh aromatic
Wild Country Cologne
Lavender, coriander seed
and sandalwood.
3 fl. oz. 086-466 reg. \$22
\$14.99



**Wild Country
Aftershave Splash**
4 fl. oz. 366-432
reg. \$13
\$10.49



**Wild Country
Hair & Body Wash**
5 fl. oz. 215-188
reg. \$8
\$3.99



**Wild Country
Bar Soap**
3.17 oz. net wt. 495-570
reg. \$6
\$3.99



fresh aromatic
**Black Suede
Eau de Toilette**
Bergamot, leather
and oakmoss.
3.4 fl. oz.
908-703 reg. \$22
\$14.99



**Black Suede
Hair &
Body Wash**
5 fl. oz.
230-200
reg. \$8
\$3.99



**Black Suede
Bar Soap**
3.17 oz. net wt.
495-565
reg. \$6
\$3.99



fresh aromatic
Perceive Cologne
Citrus, sage and
cedarwood.
3.4 fl. oz. 194-550
reg. \$25
\$18.99



fresh aromatic
Mesmerize Cologne
Bergamot,
cardamom and
amber. 3.4 fl. oz.
871-458 reg. \$25
\$18.99



woody fougère
**Mesmerize Black
Eau de Toilette**
Pepper, nutmeg
and tonka bean.
3.4 fl. oz. 305-667
reg. \$25
\$18.99



woody fougère
**Studio 1886
Gentleman
Eau de Toilette**
Geranium, black
pepper and
cedarwood. 1.7 fl. oz.
708-750 reg. \$50
\$39



**Studio 1886
Gentleman
Aftershave
Lotion**
6.7 fl. oz.
708-927
reg. \$16
\$12.99

CANDID SET

amber floral

Cologne
Bergamot, tuberose and patchouli.
1.7 fl. oz.

Perfumed Skin Softener
5 fl. oz.

2-PIECE SET

\$10.99

\$26 VALUE
250-390



**FAR AWAY
HAND & BODY SET**

amber floral

Eau de Parfum
Freesia, jasmine
and amber. 1.7 fl. oz.

Body Lotion
6.7 fl. oz.

Hand Cream
2.5 fl. oz.

3-PIECE SET

\$20.99

\$42 VALUE
225-295



ODYSSEY SET

soft floral

Cologne
Tuberose, ylang-ylang and
oakmoss. 1.7 fl. oz.

Perfumed Skin Softener
5 fl. oz.

2-PIECE SET

\$10.99

\$26 VALUE
250-386



IMARI SET

amber floral

Eau de Toilette
Bergamot, jasmine and amber.
1.7 fl. oz.

**Roll-On Anti-Perspirant
Deodorant**
2.6 fl. oz.

Perfumed Skin Softener
5 fl. oz.

3-PIECE SET

\$16.99

OVER \$37 VALUE
225-371





first in line

fmg Beauty Organizer
Clear plastic holder with front pull drawer. 7 1/4" L x 4" W x 2" H. Plastic. Imported. Not sold separately.



free

with any \$25 makeup purchase, pages 43-57. \$20 value.

Limited quantities. Contents not included.



fmg Glimmer Cream Eyeliner
Long-wearing formula with soft sheen finish. Retractable. Formulated without parabens, sulfates and talc. .01 oz. net wt. reg. \$9

\$3.99



fmg Glimmer Lipliner
Long-wearing creamy formula with vitamin E. Prevents feathering. Matte finish. Retractable. Formulated without parabens, sulfates and talc. .01 oz. net wt. reg. \$9

\$3.99



fmg Glimmer Diamond Eyeliner
Long-wearing formula with subtle sparkle. Retractable. Formulated without parabens, sulfates and talc. .01 oz. net wt. reg. \$9

\$3.99



fmg Glimmer Waterproof Eyeliner
Long-wearing, smudge- and waterproof formula. Retractable. Formulated without parabens, sulfates and talc. .01 oz. net wt. reg. \$9

\$3.99



fmg Glimmer Brow Definer
Long-wearing formula with castor and coconut oils. Smudge-, transfer-, sweat- and waterproof. Retractable. Formulated without parabens, sulfates and talc. .01 oz. net wt. reg. \$9

\$3.99

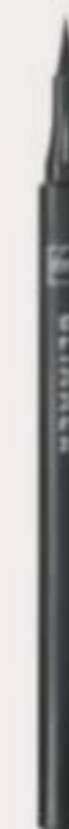

fmg Glimmer Liquid Eyeliner
Quick-drying long-lasting formula. Transfer-, sweat- and waterproof. Matte finish. Formulated without parabens, phthalates and fragrance. .037 fl. oz. **Blackest Black 354-380** reg. \$13

\$9.99



fmg Glimmer Always On Point Eyeliner
Built-in sharpener. Smudge- and waterproof. Formulated without parabens, sulfates and talc. .01 oz. net wt. reg. \$10

\$7.99





power up
your lips

fmg Glimmer Satin Lipstick

Lightweight creamy formula with pomegranate extract. Buildable coverage. Satin finish. Formulated without parabens and sulfates. .10 oz. net wt. reg. \$12

\$8.99



| | | | | | | | | |
|------------------------|---------------------|---------------------------------------|--------------------------|------------------------|----------------------|-----------------------------|-------------------------|-----------------------|
| | | | | | | | | |
| Wild Cherry 449-708 | Blaze 896-880 | Constellation (Shimmer) 449-731 | Stellar 726-550 | Honeyflower 726-531 | Poppy 897-651 | Aster 448-769 | Desert Moon 449-803 | Windstorm 883-845 |
| | | | | | | | | |
| Equinox 449-818 | Twilight 449-822 | Cyclone 890-566 | Sierra Sunset 890-805 | Luna 895-170 | Wildrose 898-533 | Plum Blossom 449-765 | Dahlia 726-350 | Rose Angel 897-939 |
| | | | | | | | | |
| Aurora 726-584 | Hibiscus 898-021 | Wildflower 898-040 | Eclipse 448-740 | Tulip 449-712 | Celestial 895-352 | Morning Glory 449-750 | Violet Night 898-548 | |

NEW

**fmg Glimmer
Matte Lipstick**

Vivid color.
Velvety feel.
Featherlight non-drying formula with pomegranate extract. Buildable medium-to-full coverage. Formulated without parabens, talc, sulfates and phthalates. .1 oz. net wt. reg. \$12

\$8.99

| | | |
|-------------------------|------------------------|-------------------|
| | | |
| Sunset Mauve 171-360 | Terra Nova 171-340 | Willow 171-450 |
| | | |
| Garnet Sky 171-393 | Wild Orchid 171-431 | Chili 171-355 |





party on!

fmg Glimmer Birthday Balm Lip Crayon

Sheer, soft shine formula with non-GMO shea butter. Formulated without parabens and gluten. .1 oz. net wt. reg. \$15

\$11.99

- | | | |
|------------------------|--------------------------|--------------------------|
| | | |
| Lovin' Life 698-867 | Birthday Suit 375-706 | PYT 375-691 |
| | | |
| Surprise! 375-710 | Fine Wine 375-725 | Birthday Post 375-730 |



fmg LOVE Lip Butter
Sheer, high-shine formula with cupuaçu seed butter, mango extract, and apricot kernel and olive fruit oils. Buildable coverage. Formulated without parabens, sulfates and phthalates. .09 oz. net wt. reg. \$18

\$13.99

| | | | | | |
|------------------------|----------------------|------------------|-------------------------|-----------------------|------------------------|
| | | | | | |
| Love Affair 063-242 | Pucker Up 063-128 | Tease 063-132 | Secret Crush 063-147 | Rendezvous 063-166 | Flirtatious 063-219 |



LIMITED EDITION fmg Glimmer Glitz A-Peel Nail Lacquer
Glittery quick-dry formula. Just peel off for fuss-free removal. Formulated without parabens, toluene, formaldehyde and camphor. .4 fl. oz. reg. \$13

\$9.99

| | | |
|-------------------------|---------------------|--------------------------|
| | | |
| Leading Lady 538-430 | Newlywed 538-425 | Best in Class 538-459 |



TPSY Forever Lip Marker
Vibrant long-wearing formula with castor and sunflower oils. Matte finish. Formulated without parabens, sulfates and phthalates. .08 fl. oz. reg. \$17

\$13

| | | | | | | |
|---------------------------------|------------------------------|-----------------------------|-------------------------|----------------------|----------------------------|-----------------------|
| | | | | | | |
| NEW! Cherry Crush 481-400 | NEW! Pink Fizz 481-706 | NEW! Plum Jam 481-873 | Crazy Rabbit 495-292 | Felt Pink 495-240 | Blackberry Bite 485-811 | Sour Candy 495-254 |



fmg Glimmer Nail Lacquer
Nail-strengthening, long-wearing, no-chip formula. Gel-like cushion texture. Formulated without parabens and phthalates. .4 fl. oz. reg. \$12

\$8.99

| | | | | |
|-----------------------------------|--------------------------------------|----------------------------------|------------------------------------|---------------------------------------|
| | | | | |
| SATIN Lost Galaxy Plum 598-911 | SATIN Black Hole Burgundy 018-286 | SATIN Supernova Red 018-267 | SATIN Night Sky Berry 602-658 | SATIN High Magnitude Mauve 018-840 |
| | | | | |
| SATIN Lunar Tan 602-753 | SATIN Cool Comet 602-830 | SATIN Full Moon Flush 018-730 | METALLIC Meteorite Rose 019-369 | METALLIC Golden Galaxy 019-354 |



TPSY Drunk Shiny Lip Oil
Glossy formula with jojoba, argan and castor oils. Formulated without parabens, sulfates, phthalates and talc. .13 oz. net wt. reg. \$17

\$13

| | |
|-------------------|------------------------|
| | |
| My Boo 495-216 | Love Galore 495-197 |



fmg Glimmer Nail Lacquer Eraser Pen
For a clean and perfected mani. Won't dry out nails or cuticles. Free from parabens and phthalates. .135 fl. oz. 704-443 reg. \$12

\$8.99



fmg Glimmer Nail Base & Top Coat
Two-in-one base and top coat primes and shields nails. Glossy finish. Free from parabens and phthalates. .4 fl. oz. 018-161 reg. \$12

\$8.99



shadow
play



fmg CathyCat Shadow Gaze Matte Color Stick
Long-wearing formula will not budge or smudge. Buildable and blendable coverage. Matte finish. Formulated without parabens and fragrance. .0476 oz. net wt. reg. \$19

\$14.99

| | | | | | |
|----------------------|---------------------|-----------------|---------------------|------------------|----------------------|
| | | | | | |
| Taupe 958-126 | Espresso 958-896 | Buff 956-912 | Rosewood 958-547 | Blush 958-638 | Berry 958-619 |
| | | | | | |
| Smokeshow 787-068 | Mauve 958-331 | Moss 786-540 | PeriWink 787-053 | Azure 959-213 | Aubergine 786-960 |



fmg Cashmere Eyeshadow Palette
Long-wearing formula with crease-resistant wear. Satin, matte and sparkling finishes. Formulated without parabens, talc and fragrance. .63 oz. total net wt. reg. \$40

\$33

| | | | | | |
|---------------------------|--|--|---------------------------|--|--|
| | | | | | |
| | | | | | |
| | | | | | |
| Enchanted Eyes 401-440 | | | Essential Eyes 404-745 | | |



fmg Glimmershadow Liquid Eyeshadow
Long-wearing shimmery color. Lightweight water-resistant formula will not smudge or crease. No messy fallout. Buildable coverage. Ultrafine pearl finish. Formulated without parabens, phthalates and sulfates. .07 fl. oz. reg. \$12

\$8.99

| | | | | | |
|-----------------------------------|------------------------------------|--|--|--------------------------------------|-----------------------------------|
| | | | | | |
| SHIMMER Rose Gold 469-095 | SHIMMER Bronze Age 469-100 | SHIMMER Pink Topaz 479-150 | SHIMMER Crystal Lilac 479-040 | GLITTER Peach Sapphire 469-057 | GLITTER Fool's Gold 469-076 |
| | | | | | |
| GLITTER Ultramarine 469-042 | MATTE SATEEN Citrine 451-120 | MATTE SATEEN Pink Sapphire 448-591 | MATTE SATEEN Tiger's Eye 500-585 | MATTE SATEEN Jasper 500-566 | |



fmg Glimmer Eyeshadow Quad
Soft powder formula lasts all day. No messy fallout. Buildable coverage. Available in Multi or All Matte finishes. Formulated without parabens and fragrance. .21 oz. total net wt. reg. \$15

\$11.99

For Multi Quad finishes, visit Avon.com.

| | | | | | | |
|--------------------------|-------------------------|----------------------------|---------------------------|--------------------------|------------------------|--------------------------|
| | | | | | | |
| MATTE Calypso 741-261 | MATTE Tigris 741-333 | MATTE Bombshell 741-170 | MATTE Icon 741-439 | MULTI Goddess 901-330 | MULTI Muse 880-459 | MULTI Minx 885-738 |
| | | | | | | |
| MULTI Maven 884-750 | MULTI Siren 901-493 | MULTI Mistress 883-902 | MULTI Tempress 884-731 | MULTI Idol 900-975 | MULTI Vixen 901-474 | MULTI Darling 880-789 |



open your
eyes



**fmg Colors of LOVE
Hi-Brow Tinted Brow Gel**
24-hour water-resistant formula with heart-shaped fibers, clay and vitamin E. Won't clump, smudge or flake. Matte finish. Formulated without parabens, phthalates and fragrance. .11 fl. oz. reg. \$18

\$13.99

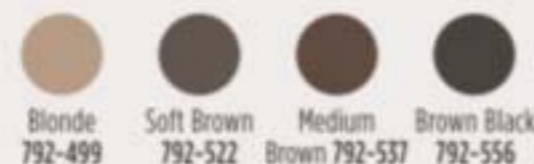

Blonde 792-499 Soft Brown 792-522 Medium Brown 792-557 Brown Black 792-556



**fmg Colors of LOVE
Hi-Brow Sculpting Brow Gel**
Clear formula with aloe and hyaluronic acid. Flake-proof. Matte finish. Formulated without parabens, phthalates and fragrance. .11 fl. oz. **536-695** reg. \$18

\$13.99



**fmg LOVE
at 1st Lash Mascara**
Lash-loving volumizing and lengthening fibers. With lycopene, olive oil and vitamin E. Won't clump, smudge or flake. Formulated without parabens and sulfates. .3 fl. oz. **Blackest Black 698-670** reg. \$18

\$13.99



**fmg Cashmere
Under Eye Primer**
Helps diminish the look of dark circles and fine lines. With caffeine, green tea extract and vegan collagen. Formulated without parabens, phthalates and fragrance. .317 oz. net wt. **010-429** reg. \$24

\$19



**fmg Cashmere
Ultimate Volume Mascara**
Long-wearing formula with biotin and collagen. Glossy black finish. Won't budge, smudge or transfer. Formulated without parabens, sulfates and talc. .27 fl. oz. **Rich Black 153-736** reg. \$23

\$18



**fmg Glimmer SuperShock
Volumizing Mascara**
Lash-building formula with plumping fibers. High-gloss finish. Won't clump, smudge or flake. Formulated without phthalates and fragrance. .338 fl. oz.

Black 698-829 reg. \$13

\$9.99



**fmg Glimmer SuperExtend
Nourishing Mascara**
Long-wearing lengthening formula with vitamin E, argan and coconut oils. Won't clump, smudge or flake. Formulated without sulfates and talc. .237 fl. oz.

Black 698-848
Brown Black 698-852 reg. \$13

\$9.99



**fmg LOVE at 1st Lash
Waterproof Mascara**
Lash-loving, waterproof formula with volumizing and lengthening fibers. With Lashrez, olive oil and vitamin E. Won't clump, smudge or flake. Formulated without parabens and sulfates. .29 fl. oz.

Blackest Black 480-953 reg. \$18

\$13.99



**fmg Glimmer Wash-Off
Waterproof Mascara**
Waterproof volume. Washes off easily with soap and water. Formulated without phthalates and fragrance. .21 oz. net wt. **Black 723-107** reg. \$12

\$8.99



fmg Glimmer Be Blushed Cheek Color
Creamy formula with vitamin E. Buildable coverage. Dewy finish. Formulated without parabens, phthalates and fragrance. .14 oz. net wt. reg. \$15

\$11.99



fmg Glimmer Powder Blush
Weightless formula with ultrafine pearl and vitamin E. Buildable coverage. Matte finish. Formulated without parabens, phthalates and fragrance. .28 oz. net wt. reg. \$14

\$10.99



fmg Glimmer Lip & Cheek Stain
Highly pigmented, long-wearing gel formula. Brush-tip applicator. Transfer-proof. Formulated without parabens and fragrance. .19 fl. oz. reg. \$17

\$12.99



fmg Glimmer Powder Illuminator
Lightweight buildable formula with vitamin E. Radiant finish. Formulated without parabens, phthalates and fragrance. .35 oz. net wt. reg. \$14

\$10.99



TPSY I Want to Highlight You Liquid Highlighter
Instant boost of moisture. With ultra-fine pearls for a naturally radiant finish. Fragrance-free. 1.01 fl. oz. 615-965 reg. \$21
\$16

NEW

fmg Cashmere Cream Concealer
Long-wearing formula helps to camouflage dark circles and acne. With hyaluronic acid and collagen. Full-coverage. Matte finish. Formulated without parabens, phthalates, talc and fragrance. .21 oz. net wt. reg. \$17

\$13



NEW

fmg Cashmere Multi-Peptide Face Primer
Revitalizing ingredients help to smooth the appearance of fine lines and pores. Sheer gel formula with Matrixyl 3000 peptide blend, hyaluronic acid, collagen and niacinamide. Formulated without parabens, talc and fragrance. 1 fl. oz. 739-284 reg. \$23

\$19



NEW

fmg Cashmere Multi-Peptide Eyeshadow Primer
Keeps eyeshadow in place, intensifies the color and treats eyes. Skin-loving sheer formula with Matrixyl 3000 peptide blend, hyaluronic acid, collagen and panthenol. Formulated without parabens and talc. .31 oz. net wt. 906-385 reg. \$22

\$18



fmg Match Wand Correcting Stick

Neutralizes unevenness, brightens and color corrects. Long-wearing formula with shea butter and vitamin E. Formulated without parabens, phthalates and sulfates. .21 oz. net wt. reg. \$18

\$13.99



Pistachio:
neutralizes
redness
726-770



Sherbet:
neutralizes
dark circles
and marks
726-790



Gelato:
brightens
dullness
726-785



fmg Match Filter Serum Tint Foundation
Instantly hydrates, blurs flaws and evens tone. With hyaluronic acid, vitamin E and berry complex. Buildable coverage. Demi-matte finish. Formulated without talc, parabens and fragrance. .31 oz. net wt. reg. \$21

\$15.99



Fair 932-491 Fair Light 932-620 Light 932-640 Light Medium 932-654
Soft Medium 932-783 Medium 932-836 Medium Deep 933-153 Tan Deep 933-168 Deep 933-172



fmg Match Set Finishing Powder

Controls shine, visibly blurs pores and fine lines, and sets makeup. Mineral-infused formula. Matte finish. Formulated without talc, parabens and fragrance. .22 oz. net wt. 932-472 reg. \$19

\$14.99



fmg Match Tint Radiant Tinted Moisturizer
Brightens skin tone, boosts moisture and blurs flaws. With passion fruit, chia and sunflower seed oils, vitamin E and pro-vitamin B5. Buildable coverage. Radiant finish. Formulated without parabens. 1 fl. oz. reg. \$14

\$10.99



Fair 368-234 Fair Light 368-249 Light 368-253 Light Medium 368-344
Soft Medium 368-382 Medium 368-397 Medium Deep 368-416 Tan Deep 368-420 Deep 368-454



fmg Match Prime Face Perfector

Flaw-blurring, mattifying oil-free formula visibly minimizes pores and fine lines. Sheer coverage. Matte finish. Formulated without parabens. 1 fl. oz. 103-744 reg. \$17

\$12.99



hello
H₂Glo!

fmg GLOKOLOR Hybrid Face Mist
Instant boost of moisture to refresh skin. With aloe vera, agave and algae extracts. Formulated without parabens and sulfates. 2.7 fl. oz. 787-599 reg. \$25
\$20

fmg GLOKOLOR Hybrid Face Primer
Softens the appearance of imperfections. With aloe vera, agave and algae extracts. Formulated without parabens and sulfates. 1 fl. oz. 787-637 reg. \$25
\$20

fmg GLOKOLOR Lip Serum Pencil
Refreshes and smooths lips. With peppermint and argan oils. Formulated without parabens and fragrance. .06 oz. net wt. 787-508 reg. \$20
\$16



fmg Unready Makeup Remover Cloth
Dual-sided. Reusable and travel-friendly. 100% polyester. 9 7/8" sq. Machine wash and dry. Imported. **230-176** reg. \$14
\$10.99



Daily Beauty Tools Tweezers
Amp up your beauty routine with angled tweezers. Stainless steel. 3 1/2" L. **747-020** reg. \$4
\$2.99



fmg Makeup Remover Wipes
With vitamin E and aloe, chamomile, cucumber, marshmallow root and oat extracts. Resealable pack of 24 wipes. Formulated without parabens, gluten, sulfates, phthalates and fragrance. **333-867** reg. \$10
\$7.99



fmg Moisturizing Eye Makeup Remover Lotion
Cleans, refreshes and moisturizes as it whisks away eye makeup. Formulated without parabens, sulfates, phthalates. 2.5 fl. oz. **543-272** reg. \$8
\$5.99



fmg Vanity Organizer
Four compartments with two removable inside dividers, three outer pockets and lattice elastic straps. Folds for easy storage. 9 1/2" L x 6" W x 5" H. Polyester. Imported. **022-816** reg. \$30
\$23.99



fmg Waterproof Lip & Eye Makeup Remover
Dual-layer oil and water remover leaves skin fresh and clean. With ether, silicone, hydrocarbon and ester oils. Formulated without mineral oil, tar, talc and parabens. 3.7 fl. oz. **352-243** reg. \$12
\$7.99



fmg Oil Rewind Roller Ball
Reusable 360° rotating volcanic-stone roller instantly absorbs oil and grease without disturbing makeup. 3" L x 1" W. Plastic handle, protective cap. Imported **508-294** reg. \$18
\$13.99



fmg Flawless Complexion Sponge
Dual-ended: Allover makeup application rounded end, and contouring and concealer flat end. 2 1/2" L x 1 1/2" W. 100% PU, latex-free. **140-160** reg. \$10
\$7.99



fmg Complexion Blending Brush
Dual-ended: Rounded buffing foundation brush and concealer brush. 6 1/2" L. Synthetic bristles. **933-210** reg. \$23
\$17.99



fmg Set & Fix Spray
Controls oil and helps keep makeup smudge-proof. Non-greasy, non-sticky. Formulated without parabens, sulfates, phthalates and silicones. 1.7 fl. oz. **416-707** reg. \$15
\$9.99



fmg Kabuki Brush
Soft, angled brush for pressed or loose powder formulas. Retractable with protective cap. 3 3/4" L x 1" diam. Synthetic bristles. **732-370** reg. \$19
\$14.99



fmg Precision Eye Brush
Dual-ended: Pointed pencil brush and angled eyeliner brush. 5 1/4" L. Synthetic bristles. **933-187** reg. \$15
\$11.99



fmg Express Makeup Brush Wash
Easily removes dirt, oil and makeup. With aloe vera and green tea extract. Formulated without alcohol and sulfates. 1 fl. oz. **141-368** reg. \$14
\$10.99



fmg Blush & Contour Brush
Dual-ended: Angled contour brush and tapered, oval blush brush. 7 1/4" L. Synthetic bristles. **933-259** reg. \$22
\$16.99



fmg Eyeshadow Blending Brush
Dual-ended: Crease brush and all-over eyeshadow brush. 6" L. Synthetic bristles. **933-320** reg. \$15
\$11.99

free

SKIN SO SOFT ORIGINAL BODY LOTION
WITH ANY \$30 PURCHASE,
PAGES 59-83.
\$14 VALUE. LIMITED QUANTITIES.
Sold separately on page 60.



good for your skin.
good for the earth.

NEW

SKIN SO SOFT PURE NATURE

Revitalizing Shower Gel
96% naturally derived.
Richly lathering gel.
12 fl. oz. **415-170** reg. \$20
\$15.99

**Revitalizing In-Shower
Body Lotion**
95% naturally derived.
Hydrating and softening
lotion. Apply onto wet skin
after shower or bath.
8 fl. oz. **633-857** reg. \$21
\$16.49

**Revitalizing
Body Cream**
94% naturally derived.
Smooth on moisturizing
cream after bath or
shower. 12 fl. oz. **629-767**
reg. \$21
\$16.49

Sustainable
packaging*

Eucalyptus
mint scent



GINGER

to help skin look
smoother and more
even-toned



OLIVE OIL
to help moisturize
without clogging
pores

GREEN TEA
to help enhance
skin's glow

A clean, vegan,
plant-based,
cruelty-free bath and body
collection with **naturally
derived ingredients.**

Formulated without
parabens, phthalates or
synthetic fragrances
and dyes, and
no animal testing.



Original Bath Oil
Hydrates during or after bath or shower. 16.9 fl. oz. 439-040
reg. \$24
\$17.99



Original Body Lotion
48-hour moisture. 11.8 fl. oz.
761-634
reg. \$14
\$11.99



Original Replenishing Hand Cream
24+ hours of moisturization. 3.4 fl. oz. 941-268 reg. \$7
\$5.99



Original Shower Gel
Gently cleanses and hydrates. 5 fl. oz. 914-580
reg. \$8
\$4.99



Original Beauty Bar Soap
Skin-nourishing bar soap. Creamy lather. Suitable for daily use on face, body and hands. 3.17 oz. net wt. 543-110 reg. \$4.50
\$3.49



Sold separately:
Bonus-Size Skin So Soft and Moisture Therapy Body Lotion Pump
101-149
\$3



Original Bonus-Size Body Lotion
48-hour moisture. 33.8 fl. oz. 336-043
reg. \$23
\$15.99

Pump sold separately.



Original Bonus-Size Shower Gel
Gently cleanses and hydrates. 33.8 fl. oz. 433-444
reg. \$18
\$14.49



Pump sold separately.

legendary softness

Original
With jojoba oil.
Fresh herbal scent.

Original Gelled Body Oil
Dries to a silky finish. 6.76 fl. oz. 939-500
reg. \$13
\$10.99

Original Bath Oil Spray
Locks in hydration. Pump sold separately. 5 fl. oz. 967-571
reg. \$14
\$11.99

Bath Oil Spray Pump
(Not shown.) 101-320
\$3

Original Bonus-Size Bath Oil
Hydrates during or after bath or shower. 25 fl. oz. 037-690
reg. \$30
\$24.99



Soft & Sensual Bath Oil
Hydrates during or after bath or shower. 16.9 fl. oz.
504-614 reg. \$24
\$17.99



Soft & Sensual Body Lotion
48-hour moisture. 11.8 fl. oz.
934-312 reg. \$14
\$11.99



Soft & Sensual Replenishing Hand Cream
24+ hours of moisturization.
3.4 fl. oz. 867-315 reg. \$7
\$5.99



Soft & Sensual Shower Gel
Gently cleanses and hydrates. 5 fl. oz.
435-600 reg. \$8
\$4.99



Beauty Bar Soap
Skin-nourishing bar soap. Creamy lather. Suitable for daily use on face, body and hands.
3.17 oz. net wt. 543-215 reg. \$4.50
\$3.49



Sold separately:
Bonus-Size Skin So Soft and Moisture Therapy Body Lotion Pump
101-149
\$3



Soft & Sensual Bonus-Size Body Lotion
48-hour moisture. 33.8 fl. oz.
336-062 reg. \$23
\$15.99

Pump sold separately.



Soft & Sensual Bonus-Size Shower Gel
Gently cleanses and hydrates. 33.8 fl. oz. 018-142 reg. \$18
\$14.49



sensual softness

Soft & Sensual
With argan oil.
Spicy floral scent.

Soft & Sensual Bonus-Size Bath Oil
Hydrates during or after bath or shower.
25 fl. oz. 862-920 reg. \$30
\$24.99

Soft & Sensual Gelled Body Oil
Dries to a silky finish.
6.76 fl. oz. 908-244 reg. \$13
\$10.99

739 ml 25 fl. oz.

AVON
SKIN SO SOFT
SOFT & SENSUAL
BATH OIL
HUILE DE BAIN

200 ml 6.76 fl. oz.

AVON
SKIN SO SOFT
SOFT & SENSUAL
GELLED BODY OIL
HUILE EN GEL
POUR LE CORPS



Comforting Shea Bath Oil
16.9 fl. oz. 015-071
reg. \$24
\$17.99



Radiant Moisture Bonus-Size Bath Oil
Hydrates during or after bath or shower. 25 fl. oz. 249-788
reg. \$30
\$24.99



Radiant Moisture Replenishing Hand Cream
24+ hours of moisturization. 3.4 fl. oz. 892-650
reg. \$7
\$5.99



Radiant Moisture Shower Gel
Gently cleanses and hydrates. 5 fl. oz. 410-914
reg. \$8
\$4.99



botanical essence

With nourishing botanical extracts. Uplifting herbal scent.

Skin So Soft Botanical Essence Bath Oil
16.2 fl. oz. 027-253 reg. \$31
\$24.99



Sold separately:
Bonus-Size Skin So Soft and Moisture Therapy Body Lotion Pump
101-149
\$3



Radiant Moisture Bonus-Size Shower Gel
Gently cleanses and hydrates. 33.8 fl. oz. 433-922 reg. \$18
\$14.49



Radiant Moisture Bonus-Size Body Lotion
48 hours of moisture. 33.8 fl. oz. 337-346 reg. \$23
\$15.99

Pump sold separately.



Supreme Nourishment Bonus-Size Body Lotion
48 hours of moisture. 33.8 fl. oz. 337-475 reg. \$23
\$15.99

Pump sold separately.



Supreme Nourishment Enriching Coconut Oil Wash
11.8 fl. oz. 366-380
reg. \$15
\$12.99



Supreme Nourishment Enriching Coconut Oil Milk Lotion
11.8 fl. oz. 419-835
reg. \$17
\$11.99

Acne-Prone Skin Soothing Spot Gel
 .5 fl. oz. 072-721
 reg. \$18
\$13.99

Acne-Prone Skin Foaming Cleanser
 5 fl. oz. 041-647
 reg. \$17
\$12.99



Acne-Prone Skin Soothing Gel
 6.1 fl. oz. 040-636
 reg. \$20
\$15.99

Acne-Prone Skin Body Pads
 70 pads. 039-330
 reg. \$30
\$24.99

Acne-Prone Skin Exfoliating Body Wash
 10.1 fl. oz. 041-556 reg. \$20
\$15.99

Acne-Prone Skin Gentle Body Wash
 10.1 fl. oz. 039-325
 reg. \$20
\$15.99



Moisture Therapy Bonus-Size Body Lotions
 Each, 33.8 fl. oz. reg. \$20
\$15.99 each
 Pump sold separately [page 64].

Intensive Healing & Repair
 72-hour moisture for extra-dry skin. Fragrance-free. **325-547**

Daily Skin Defense
 Helps restore moisture to everyday dry skin. **603-028**

Calming Relief
 Soothes and relieves dry, itchy skin. Fragrance-free. **761-620**

Sold separately [page 64]:
Bonus-Size Skin So Soft and Moisture Therapy Body Lotion Pump
 101-149
\$3



Pumps not included.



Moisture Therapy Intensive Healing & Repair Extra Strength Cream
 24-hour moisturization. Fragrance-free. 5.3 oz. net wt. **772-972 reg. \$8**
\$5.99



Moisture Therapy Balance + Soothe Body Wash
 Softens as it gently cleanses. 13.2 fl. oz. **438-078 reg. \$23**
\$18



Moisture Therapy Balance + Soothe Body Lotion
 Skin looks softer and healthier. 13.2 fl. oz. **438-082 reg. \$25**
\$20



**Veilment Glacial Water
Cooling Body Scrub & Cleanser**
13.5 fl. oz. 735-399 reg. \$17
\$13.99



**Veilment Dead Sea Salt
Body Scrub & Cleanser**
13.5 fl. oz. 707-988 reg. \$17
\$13.99



**Veilment Himalaya Pink Salt
Body Scrub & Cleanser**
13.5 fl. oz. 708-252 reg. \$17
\$13.99



**Veilment Black Rose
Body Scrub & Cleanser**
13.5 fl. oz. 707-969 reg. \$17
\$13.99



Veilment Lumière Sunless Tanning Serum
Each, 1.01 fl. oz.
Light/Medium 422-307
Medium/Dark 422-326
reg. \$24
\$19.99 each



**Veilment Himalaya
Pink Salt Exfoliating Soap**
5.3 oz. net wt. 260-440
reg. \$8
\$6



**Veilment CBD Soothing
& Nourishing Body Cream**
1.7 fl. oz. 524-509
reg. \$33
\$28



**Veilment CBD Nourishing
Body Cream (Tube)**
6.7 fl. oz. 254-229
reg. \$38
\$33



Veilment CBD Dry Body Oil
3.73 fl. oz.
869-485
reg. \$37
\$30



**Veilment CBD Nourishing
Body Cream**
5 fl. oz. 524-513
reg. \$33
\$28





Senses Cozy Vanilla & Coconut Body Scrub
With shea butter.
9 oz. net wt.
530-314
reg. \$23
\$18.99



Senses Cozy Vanilla & Coconut Shower Gel
Moisturizing cleanser.
10 fl. oz.
200-227
reg. \$17
\$13.99



Senses Cozy Vanilla & Coconut Body Lotion
With shea butter and vitamin E.
8 fl. oz.
035-152
reg. \$18
\$14.99



Senses Cozy Vanilla & Coconut Hand Soap
With moisturizing glycerin.
10.1 fl. oz.
178-675
reg. \$13.99
\$10.99



Senses Cozy Vanilla & Coconut Body Mist
With refreshing aloe vera extract.
8 fl. oz.
034-888
reg. \$18
\$14.99

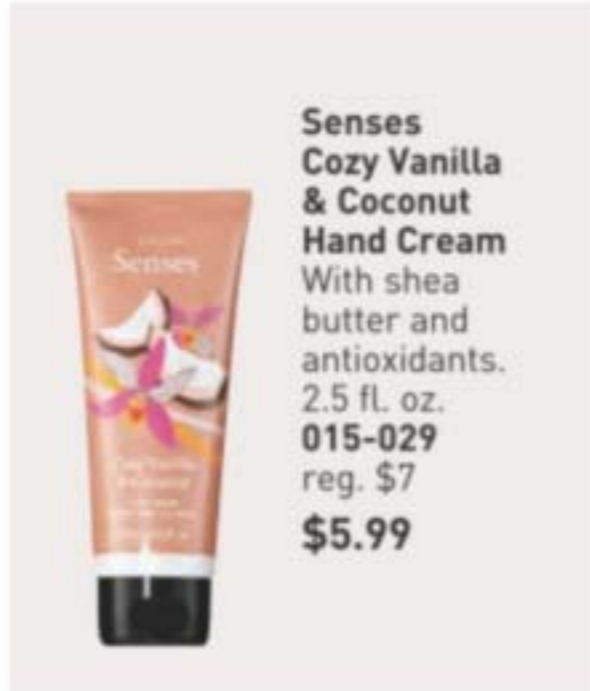

Senses Cozy Vanilla & Coconut Hand Cream
With shea butter and antioxidants.
2.5 fl. oz.
015-029
reg. \$7
\$5.99



Senses Gratitude Lavender & Cedarwood Room Spray
3.25 fl. oz.
361-851
reg. \$13
\$10.99

◆ **Senses Gratitude Lavender & Cedarwood Candle**
3½" H x 3" diam.
7 oz. net wt.
504-686
reg. \$24
\$19.99

Senses Gratitude Lavender & Cedarwood Shower Steamers
Each, 1 oz. net wt.
504-428
reg. \$26
\$20.99 set of 6

Senses Gratitude Lavender & Cedarwood Bath Salts
12.5 oz. net wt.
504-557
reg. \$23
\$18.99

Senses Gratitude Lavender & Cedarwood Air Diffuser
Six diffuser reeds.
Fragrance oil,
2.37 fl. oz.
504-724
reg. \$30
\$24.99



Senses Sparkling Grapefruit & Orange Blossom
Energize with a juicy mix of zesty grapefruit, bright orange blossom and delicate honeysuckle.

Shower Gel
Moisturizing cleanser derived from coconut.
10 fl. oz. 367-204
reg. \$17
\$13.99

Body Lotion
With shea butter and vitamin E.
8 fl. oz. 367-219
reg. \$18
\$14.99

Body Mist
With refreshing aloe vera extract.
8 fl. oz. 034-687
reg. \$18
\$14.99

Hand Soap
With moisturizing glycerin. 10.1 fl. oz. 415-127
reg. \$13.99
\$10.99

Hand Cream
With shea butter and antioxidants.
2.5 fl. oz. 852-120
reg. \$7
\$5.99



Exfoliation Mitt
439-734 reg. \$12
\$9.99



**Moisture Therapy Intensive
Healing & Repair Hand Cream**
4.2 fl. oz. 482-937 reg. \$7
\$5.99



Avon Shower Brush
904-727 reg. \$10
\$7.99



**Senses Shower Gel
Blushing Cherry Blossom**
5 fl. oz. 423-299 reg. \$6
\$4.99



**Avon Care Silicone Glove
Protective Hand Cream**
3.4 fl. oz. 366-887 reg. \$7
\$5.99



**Senses Shower Gel
Juicy Pomegranate & Mango**
5 fl. oz. 248-155 reg. \$6
\$4.99



**Senses Shower Gel
Fresh Cucumber & Melon**
5 fl. oz. 462-071 reg. \$6
\$4.99



**Senses Shower Gel
Silky Vanilla**
5 fl. oz. 248-140 reg. \$6
\$4.99



**Avon Aromatherapy
Body Lotion Bright Day Ahead**
5.8 fl. oz. 584-670 reg. \$17
\$13.99



**Avon Aromatherapy
Body Lotion Bye-Bye Stress**
5.8 fl. oz. 584-684 reg. \$17
\$13.99



**Avon Aromatherapy
Body Lotion Sleep Tight Zzz**
5.8 fl. oz. 584-866 reg. \$17
\$13.99



Cherry Blossom
425-033



Sensitive Skin
213-151



Vanilla Cream
214-220

soak away stress

Senses Bubble Bath
Each, 24 fl. oz. reg. \$14
\$11.99 each



Cucumber Melon
688-950



Orange & Honeysuckle
633-952



Endless Ocean
425-048



Lily & Honeysuckle Blossom
423-394



Lavender Garden
097-986



Soft Pink
425-052

bee goodness for hair

With revitalizing honey, royal jelly and propolis (tree sap plus beeswax).



Elastine PropoliThera

Volumizing

Enhances texture. Hair looks fuller, thicker, stronger. Each, 16.9 fl. oz.

- A. Shampoo 892-607
- B. Conditioner 892-870

Damage Repair

Helps hair appear smooth and manageable. Each, 16.9 fl. oz.

- C. Shampoo 053-082
- D. Conditioner 638-681

E. Hair Mask

Enriched with nutrients to help deeply nourish hair and mend damaged split ends. 10.1 fl. oz.

reg. \$19 each

\$15.99 each

F. Hair Oil Serum

Helps to strengthen, protect, moisturize and smooth hair, and to add shine. 5.7 fl. oz.

reg. \$20

\$16.99



Elastine PropoliThera Leave-In Conditioner

8.1 fl. oz. 102-570

reg. \$19

\$15



Elastine PropoliThera Serum Treatment

7.8 fl. oz. 359-821

reg. \$22

\$18



Elastine PropoliThera Hair Deep Conditioning Treatment Cap

053-761 reg. \$8

\$6.99



Elastine PropoliThera Aloe Dual-Active Hair Serum

3.4 fl. oz. 102-585 reg. \$30

\$25



Advance Techniques 360 Nourish with Moroccan Argan Oil Leave-In Treatment

Moisturizes dry, damaged hair. With vitamins B and E. 2 fl. oz. 511-411

reg. \$16

\$11.99



Advance Techniques Daily Shine Dry Ends Serum

Helps mend and nourish split ends instantly. With pro-vitamin B5. 2 fl. oz. 883-190

reg. \$12

\$9.99



Advance Techniques Daily Shine 2-in-1 Shampoo & Conditioner

Leaves hair feeling clean, conditioned and frizz-free. With pro-vitamin B5. 11.8 fl. oz. 358-218

reg. \$12

\$9.99



Root Touch-Up
Instantly covers up roots and bare spots. With black bean and ginseng. Built-in mirror. Each, .25 oz. net wt. reg. \$19

\$15.99 each





Reddish Brown 243-627

Light Brown 244-642

Dark Brown 245-213

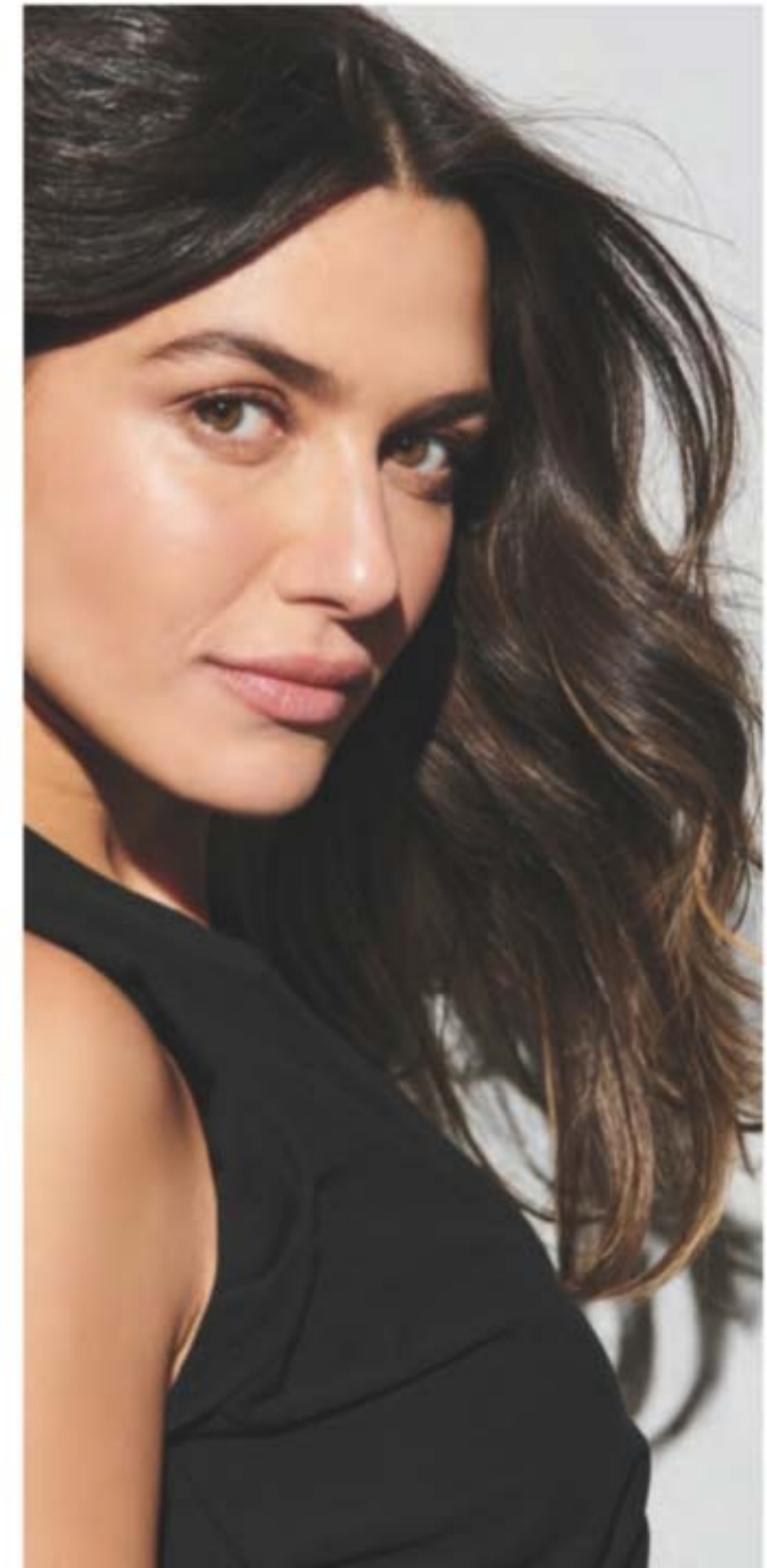
Black 245-251



Elastine Botanicals Rosemary & Sea Salt Volumizing Shampoo
6.7 fl. oz.
240-556
reg. \$6
\$4.99



Elastine Moisture Essentials Shine Shampoo
12.7 fl. oz.
495-125
reg. \$9
\$6.99



Elastine HempharmX Hydrating Shampoo
13.5 fl. oz. 359-836
reg. \$24
\$20

Elastine HempharmX Hydrating Conditioner
13.5 fl. oz. 360-544
reg. \$24
\$20



Elastine Botanicals Rosemary & Sea Salt Volumizing Conditioner
6.7 fl. oz.
246-831
reg. \$6
\$4.99



Elastine Moisture Essentials Shine Conditioner
12.7 fl. oz.
495-130
reg. \$9
\$6.99



Elastine Botanicals Argan & Castor Anti-Frizz Shampoo
6.7 fl. oz.
150-866
reg. \$6
\$4.99



Elastine Moisture Essentials Volume Shampoo
12.7 fl. oz.
495-106
reg. \$9
\$6.99



Elastine Botanicals Cherry Blossom & Hyaluronic Acid Moisturizing Shampoo
6.7 fl. oz.
239-943
reg. \$6
\$4.99



Elastine Botanicals Cherry Blossom & Hyaluronic Acid Moisturizing Conditioner
6.7 fl. oz.
240-059
reg. \$6
\$4.99



Elastine Botanicals Argan & Castor Anti-Frizz Conditioner
6.7 fl. oz.
150-904
reg. \$6
\$4.99



Elastine Moisture Essentials Volume Conditioner
12.7 fl. oz.
495-110
reg. \$9
\$6.99



Elastine Salon de Color Color Vibe Purple Shampoo
8.4 fl. oz.
436-109
reg. \$18
\$14.99



Elastine Salon de Color Color Vibe Purple Conditioner
8.4 fl. oz.
436-955
reg. \$18
\$14.99



**BioSilk®
Silk Therapy®**
5.64 fl. oz.
011-349
reg. \$36
\$29.99



**Dr. Groot
Scalp Fortifying
Hair-Thickening
Shampoo**
13.5 fl. oz.
778-014
reg. \$35
\$29



**Dr. Groot Premium Scalp
Cleansing Brush**
065-776
reg. \$19
\$16



**CHI® Essentials
Replenishing
Shampoo**
12 fl. oz.
589-140
reg. \$22
\$17.99



**CHI® Essentials
Moisturizing
Conditioner**
12 fl. oz.
589-409
reg. \$22
\$17.99



**CHI® Essentials
Repairing
Serum**
6 fl. oz.
589-413
reg. \$33
\$27.59



**Dr. Groot
Scalp
Fortifying
Serum
Treatment**
6.7 fl. oz.
782-271
reg. \$35
\$29



**CHI® Essentials
Revive Keratin
+ Bonding
Restoring
Shampoo**
12 fl. oz.
451-192
reg. \$25
\$19.99



**CHI® Essentials
Revive Keratin
+ Bonding
Restoring
Conditioner**
12 fl. oz.
451-211
reg. \$25
\$19.99



**CHI® Essentials
Revive Keratin
+ Bonding
Protecting
Serum**
3 fl. oz.
451-340
reg. \$42
\$34.99



**Dr. Groot
Anti-
Dandruff
Scalp Care
Shampoo**
10.1 fl. oz.
451-412
reg. \$28
\$22.99



**Dr. Groot
Anti-Dandruff
Scalp Care
2-in-1 Shampoo
and Conditioner**
10.1 fl. oz.
451-431
reg. \$28
\$22.99



**Avon
Detangling
Comb**
504-820
reg. \$7
\$5.99



**CHI®
1" Volcanic Lava
Ceramic Pro
Spin 'n' Curl**
471-527
reg. \$199
\$179



**CHI®
Advanced
Ionic Compact
Hair Dryer**
Attachments
included.
471-474
reg. \$150
\$135



**CHI®
ENVIRO 54®
Natural Hold
Hair Spray**
10 oz. net wt.
908-450
reg. \$26.50
\$21.50



**Avon
Blow-Dry
Round
Hairbrush**
504-800
reg. \$18
\$14.99



**Avon
Compact
Hairbrush**
504-743
reg. \$10
\$7.99



**Avon
Detangling
Hairbrush**
504-815
reg. \$12.99
\$9.99



Bug Guard Plus Picaridin Towelettes
Each,
9" L x 5½" W,
.3 fl. oz.
269-562
reg. \$16
\$12.99
pack of 8



Bug Guard Plus Picaridin Family-Size Pump Spray
8 fl. oz.
650-666
reg. \$22
\$16.99
Pump sold separately.



Sold separately:
Bug Guard Plus Family-Size Pump
for 8 fl. oz.
101-191
\$2.50



Bug Guard Plus Picaridin Aerosol Spray
4 oz. net wt.
315-243
reg. \$20
\$15.99



Bug Guard Plus Picaridin Pump Spray
4 fl. oz.
324-335
reg. \$15
\$10.99
Pump sold separately.



Sold separately:
Bug Guard Plus Pump
for 4 fl. oz.
101-225
\$2.25



make the
great outdoors
yours

Our DEET-free repellents protect your family without chemicals that feel harsh on skin. Bug Guard repels deer ticks that may carry and transmit Lyme disease.

all-in-one
protection from
SUN+BUGS

Bug Guard Plus IR3535® Expedition Aerosol Spray SPF 28
Repels mosquitoes that may transmit West Nile virus for 8 hours.
Repels deer ticks for 12 hours.
4 oz. net wt.
521-370
reg. \$20
\$15.99



Sold separately:
Bug Guard Anti-Itch Spray Pump
for 2 fl. oz.
101-168
\$2



Bug Guard Anti-Itch Spray
2 fl. oz.
972-031
reg. \$11
\$8.99
Pump sold separately.

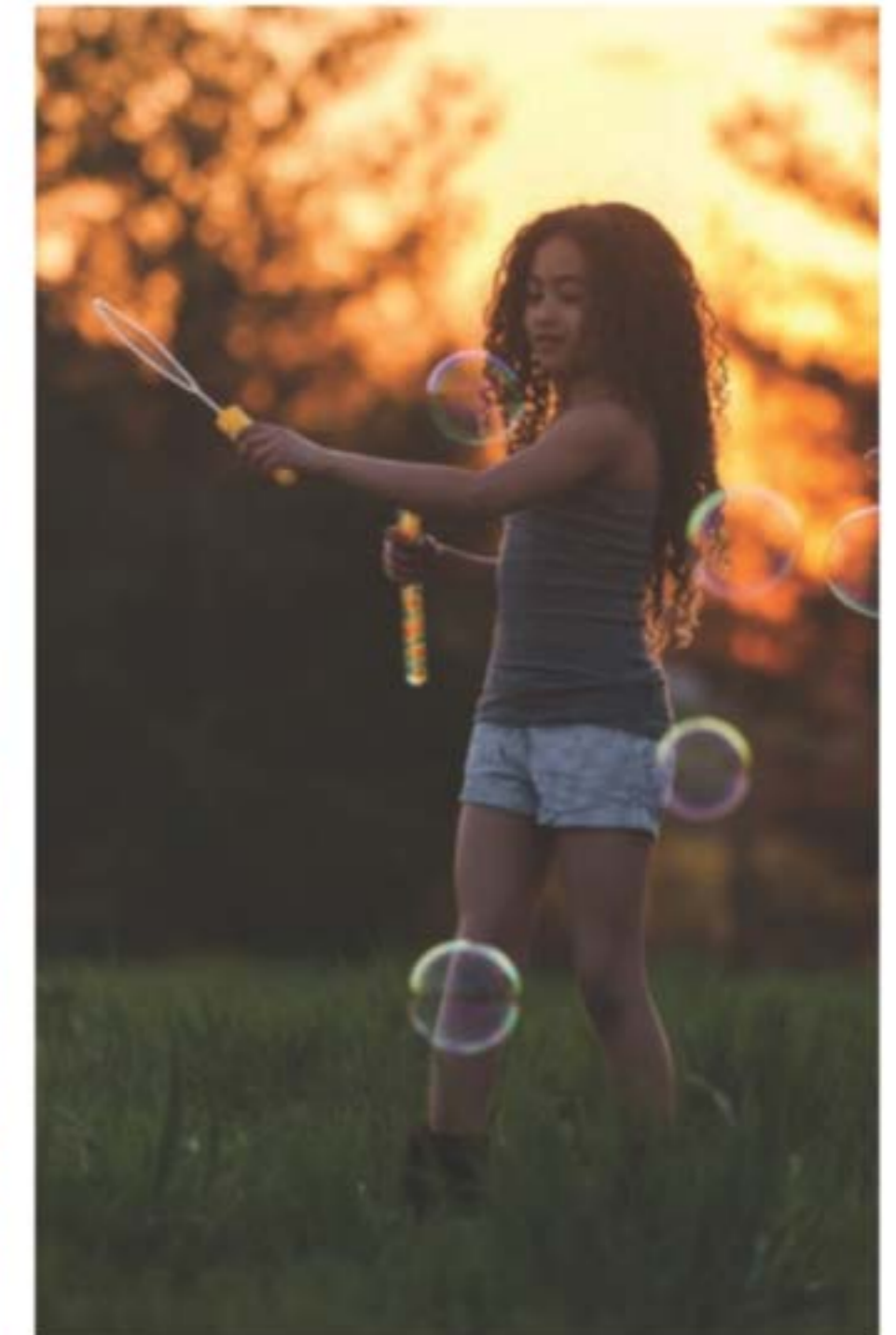



Foot Works Intensive Callus Cream
3.4 fl. oz.
851-310
reg. \$11
\$8.99



Foot Works Maximum Strength Cracked Heel Cream
2.5 fl. oz.
310-404
reg. \$11
\$8.99



Foot Works Deodorizing Spray
3.5 oz. net wt.
313-236
reg. \$13
\$10.99



Foot Works Overnight Renewing Cream
3.4 fl. oz.
324-225
reg. \$11
\$8.99



Foot Works Deep Moisturizing Cream
2.5 fl. oz.
308-962
reg. \$11
\$8.99



Foot Works Intensive Moisture Foot Cream
2.5 fl. oz.
302-012
reg. \$11
\$8.99



Foot Works Arthritis Achy Foot and Muscle Cream
2.5 fl. oz.
208-400
reg. \$11
\$8.99



Foot Works Pedicure Tool
592-712
reg. \$11
\$8.99



Foot Works Pedicure Kit
121-029
reg. \$12
\$9.99



Rare Pearls 906-897 Night Magic Evening Musk 836-298 Odyssey 410-880 Sweet Honesty 439-021 Timeless 941-583 Candid 656-095



Far Away 891-376 Haiku 836-264 Imari 180-887 Rare Gold 836-250 Skin So Soft Soft & Sensual 714-861 Feelin' Fresh Original 925-546



Cool Confidence Original 926-777 Cool Confidence Baby Powder 427-275 On Duty Unscented 926-820 On Duty Original 393-970 Black Suede 337-403 Mesmerize 663-442 Wild Country 656-080

Roll-On Anti-Perspirant Deodorant
Each, 2.6 fl. oz.
reg. \$4.50
\$1.75 each



On Duty Sport 875-726



Perfumed Liquid Deodorant
2 fl. oz.
687-681
reg. \$7
\$5.99



Avon Microbiome by REACH® Hygiene Deodorant Stick
2.65 oz. net wt.
524-528
reg. \$16
\$12.99



Skin So Soft Supreme Nourishment Tropical Coconut Lip Balm
.14 oz. net wt.
958-370
reg. \$2
\$1.59

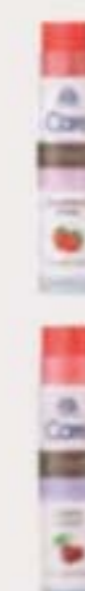

Veilment Care Lip Balm Strawberry
602-720
Cherry 604-168
Each, .14 oz. net wt.
reg. \$2
\$1.59 each



Moisture Therapy Intensive Healing & Repair Moisturizing Lip Treatment Balm
285-117
Daily Defense 946-729
Each, .14 oz. net wt. reg. \$2
\$1.59 each

**SKIN SO SOFT
SOFT & SENSUAL SET**

Bonus-Size Bath Oil
25 fl. oz.

Gelled Body Oil
6.76 fl. oz.

Replenishing Hand Cream
3.4 fl. oz.

3-PIECE SET

\$23.99

\$50 VALUE

699-146



**ELASTINE PROPOLITHERA
DAMAGE REPAIR SET**

Shampoo 16.9 fl. oz.

Conditioner 16.9 fl. oz.

Hair Oil Serum 5.7 fl. oz.

3-PIECE SET

\$33.99

\$58 VALUE

699-237



**SKIN SO SOFT
FOR ACNE-PRONE SKIN SET**

Gentle Body Wash 10.1 fl. oz.

Foaming Cleanser 5 fl. oz.

Soothing Gel 6.1 fl. oz.

3-PIECE SET

\$30.99

\$57 VALUE

699-222



ADVANCE TECHNIQUES SET

**360 Nourish with Moroccan Argan Oil
Leave-In Treatment**
2 fl. oz.

**Advance Techniques
Daily Shine Dry Ends Serum**
2 fl. oz.

**Advance Techniques
Daily Shine 2-in-1
Shampoo & Conditioner**
11.8 fl. oz.

3-PIECE SET

\$20.99

\$40 VALUE

699-241

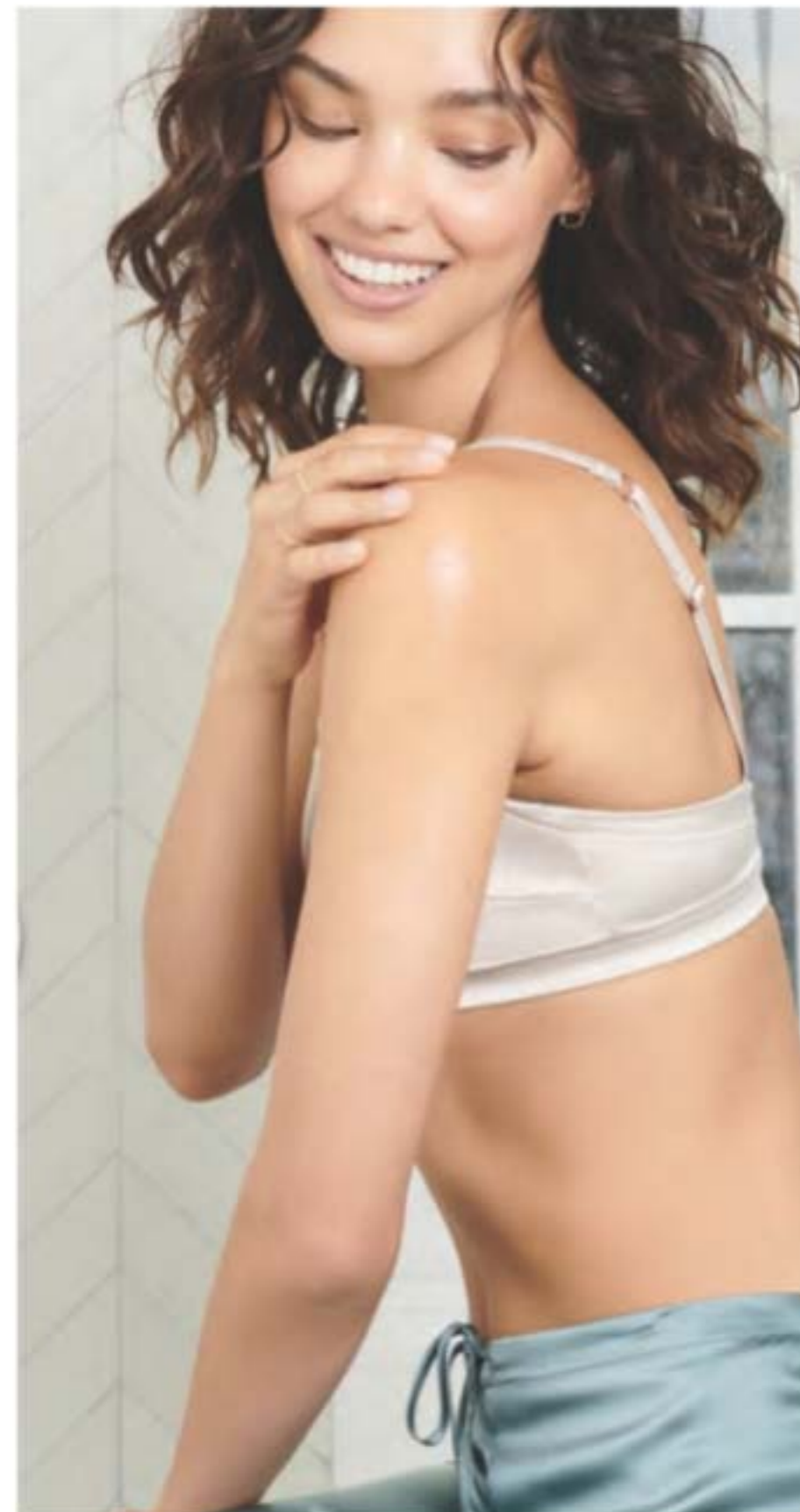

Shown:
Almond.



❖ Bali® Comfort Revolution® Soft Touch™ T-Shirt Underwire Bra (DF3468)*
Back closure. Nylon/spandex.
Sizes: 36-40B; 34-42C,D,DD (all colors).
reg. \$48
\$40.99



Shown:
Sandshell.



❖ Bali® One Smooth U® Comfort Stretch Lace Underwire Bra (DF0084)*
Back closure. Nylon/spandex. **White, Black, Sandshell** or **Evening Blush**: 36-40B; 34-42C,D,DD. **Soft Blue Grey** or **Smart Red**: 36-40C,D; 36-38DD. reg. \$48
\$40.99



Shown:
Taupe.



❖ Playtex® Front Close® No Poke Dreamwire™ Bra (US4423)*
Front closure. Nylon/spandex/polyester.
Sizes: 38-48C,D,DD,DDD (all colors).
reg. \$46
\$39.99



Shown:
Sandshell.



❖ Playtex® Ultra Soft No Poke Dreamwire™ Bra (US4833)*
Back closure. Nylon/spandex.
Sizes: 38-42B; 38-44C; 38-46D,DD; 38-44DDD (all colors). reg. \$46
\$39.99



Shown:
Nude.



❖ Bali® One Smooth U® Posture Boost with EverSmooth™ Back Underwire Bra (DF3450)*
Front closure. Nylon/spandex.
Sizes: 36-44C,D,DD (all colors).
reg. \$48
\$40.99



Shown:
Nude.



❖ Bali® Comfort Revolution® EasyLite™ Wirefree Bra (3491)*
Pullover style. Nylon/spandex.
Sizes: S, M, L, XL, 2XL, 3XL (all colors).
reg. \$48
\$40.99



Shown:
Toffee.



wirefree comfort

❖ Playtex® 18 Hour® Original Comfort Strap® Wirefree Bra (4693)*
Back closure. Natural latex rubber/polyester/nylon/cotton. **White, Natural Beige** or **Toffee**: 36-48B,C; 34-48D,DD; 38-48DDD. **Zen Blue**: 36-42B; 36-44C,D; 38-46DD,DDD. **Sailor Blue**: 36-44C,D; 38-46DD; 44-46DDD. **Black**: 36-48B; 36-54C; 36-50D, 54D; 38-54DD. reg. \$39
\$33.99



STUDIO
1886

ready, set, summer!

Breezy fabrics, punchy patterns, pops of color...
bring on the sunshine vibes.



LIGHTWEIGHT
LAYER
with open-
front design

CONTRASTING
LACE
in a pretty
floral pattern

NEW

◆ Lace Detail Long Cardigan

White open-front cardigan with long sleeves and contrasting lace on bottom half.
Body: 100% polyester. Lace: nylon/cotton. Center back length: 39" on M; 41" on 1X.
Machine wash, line dry. Imported.

| | | | |
|-----------------|-------------------|---------------------|---------------------|
| XS(0-2) 219-126 | M(8-10) 219-164 | XL(16) 219-183 | 2X(22W-24W) 219-202 |
| SI(4-6) 219-150 | LI(12-14) 219-179 | 1X(18W-20W) 219-198 | 3X(26W-28W) 219-236 |

reg. \$49.99

\$39.99



FRONT
POCKET
and crew
neckline

A

4-PACK

SLIGHTLY
CURVED HEM
for shape and
movement

happy
hues

A. ◆ 4-Pack Modern Tees

Includes green, peach, tan and floral/leaf-print crew-neck tees with chest pocket and slightly curved hem. Cotton/polyester. Center back length: 25" on M; 27" on 1X.

Machine wash, dry flat. Imported.

| | |
|-------------------|---------------------|
| XS(0-2) 094-700 | XL(16) 094-896 |
| SI(4-6) 094-729 | 1X(18W-20W) 094-920 |
| M(8-10) 094-805 | 2X(22W-24W) 095-247 |
| LI(12-14) 094-824 | 3X(26W-28W) 095-342 |

reg. \$49.99

\$39.99 the pack

B. ◆ Grommet Slip-On Sneaker

Navy slip-on sneaker with elastic gore and grommet detail on upper. Man-made materials. Imported.

| | | |
|-----------|-----------|------------|
| 6 094-456 | 8 094-551 | 10 094-638 |
| 7 094-480 | 9 094-619 | 11 094-695 |

reg. \$32.99

\$24.99



B

dreamy blooms

NEW

A. ♦ Rib-Knit Tank PJ Set
Pink floral rib-knit set includes tank top with side slits and pull-on bottoms with side seam pockets and elastic waistband. Polyester/spandex. Center back length: 24" on M; 26" on 1X. Inseam: 29" on all sizes. Machine wash and dry. Imported.
XS(0-2) 219-403
S(4-6) 219-418
M(8-10) 219-441
L(12-14) 219-509
XL(16) 219-528
1X(18W-20W) 219-585
2X(22W-24W) 219-590
3X(26W-28W) 219-638
reg. \$46.99

\$36.99 the set

NEW

B. ♦ Rib-Knit Slippers
Pink rib-knit slippers with satin-like pink bow detail. Man-made materials. Imported.
S(5-6) 219-255 L(9-10) 219-293
M(7-8) 219-274 XL(11-12) 219-308
reg. \$19.99

\$14.99



A

PRINTED TANK with side slits

2-PIECE SET

SIDE SEAM POCKETS and comfy elastic waistband

PINK FLORAL PRINT with a touch of whimsy

keen on citrine

TEXTURED FABRIC for a more luxe look and feel



ABSTRACT FLORAL PRINT in a fresh and sunny shade

| APPAREL SIZE CHART | | | |
|--------------------|-------------|-------------|-------------|
| SIZE | BUST | WAIST | HIP |
| XS 0/2 | 30.5"-32" | 23.5"-25" | 32.5"-34" |
| S 4/6 | 33.5"-35" | 26.5"-28" | 35.5"-37" |
| M 8/10 | 36.5"-38" | 29.5"-31" | 38.5"-40" |
| L 12/14 | 39.5"-41" | 32.5"-34" | 41.5"-43" |
| XL 16 | 43"-44" | 35.5"-36.5" | 44.5"-45.5" |
| 1X 18W/20W | 46.5"-48.5" | 39"-41" | 48"-50" |
| 2X 22W/24W | 50.5"-52.5" | 43"-45" | 52"-54" |
| 3X 26W/28W | 54.5"-56.5" | 47"-49" | 56"-58" |

NEW

♦ Printed Short-Sleeve Pullover
Abstract-floral-print textured pullover top with short sleeves. Polyester/spandex. Center back length: 25" on M; 26" on 1X. Machine wash, dry flat. Imported.
XS(0-2) 219-312 S(4-6) 219-327 M(8-10) 219-331 L(12-14) 219-346
XL(16) 219-350 1X(18W-20W) 219-365 2X(22W-24W) 219-370 3X(26W-28W) 219-384
reg. \$32.99
\$24.99

a sweet and sunny shade



WHITE PUFF PRINT
gives an embroidered effect

A ROUND NECKLINE
pairs perfectly with 3/4 sleeves

THE MUST-HAVE COLOR FOR SUMMER!
A warm and energizing shade of coral.

NEW

◆ **Printed Sleeve Top**

Coral top with round neckline and ¾ sleeves with elastic cuff and white puff-print detailing. Polyester/spandex.

Center back length: 23½" on M; 25½" on 1X. Machine wash, line dry. Imported.

XS(0-2) 219-642 M(8-10) 219-714 XL(16) 219-949 2X(22W-24W) 219-987
S(4-6) 219-680 L(12-14) 219-839 1X(18W-20W) 219-953 3X(26W-28W) 219-991

reg. \$44.99

\$34.99



SHORT PUFF SLEEVES
with elastic cuff

EMPIRE WAIST
and V neckline with three-button detail

stripes done right!

◆ **Striped Button-Detail Dress**

Navy-and-white-striped dress with V neckline with three-button detail, short puff sleeves with elastic cuff, empire waist and zipper closure on back. Lined. Polyester/spandex with 100% polyester lining. Center back length: 42" on M; 44" on 1X. Machine wash, line dry. Imported.

XS(0-2) 094-255
S(4-6) 094-260
M(8-10) 094-289
L(12-14) 094-308
XL(16) 094-312
1X(18W-20W) 094-327
2X(22W-24W) 094-350
3X(26W-28W) 094-370
reg. \$49.99

\$39.99



ROUND NECKLINE
for a flattering fit

STRIPED MESH PUFF SLEEVES
add a fun and fresh contrasting detail

a powder blue must-do

◆ **Novelty Mesh Sleeve Top**

Blue top with round neckline and striped mesh puff sleeves. Body: polyester/spandex. Contrast mesh sleeves: 100% polyester. Center back length: 22½" on M; 25" on 1X. Machine wash, line dry. Imported.

XS(0-2) 093-976
S(4-6) 094-035
M(8-10) 094-054
L(12-14) 094-069
XL(16) 094-126
1X(18W-20W) 094-130
2X(22W-24W) 094-145
3X(26W-28W) 094-236
reg. \$39.99

\$29.99

adored & adorned

Make Mother's Day extra special with elegant pearlesque pieces and stunning stones.

necklace, earring and bracelet set



NEW

Pearly Beaded Stretch Watch

Pearlesque stretch band, one size fits most. Goldtone pavé case, 26mm x 26mm. Quartz movement. Water-resistant to 3 ATM. 218-612 reg. \$67.99

\$52.99

NEW

Elegant Pearly Set

3-piece set. Pearly beads with goldtone accents and crystal fireballs. Necklace, 16½" L with 3½" extender. Drop pendant, 2" L. Lobster closure. Pierced drops, 1" L. Stretch bracelet, one size fits most. 218-646 reg. \$32.99

\$24.99 the set



necklace and earring sets

NEW

Crystal Necklace and Earring Set
Colored glass stones.

Pink Crystal Flower Necklace and Earring Set

With acrylic stones. Set in goldtone. 16½" L with 3½" extender. Lobster closure. Pierced drops, 1" L. 218-555 reg. \$19.99

\$14.99 the set

Blue Crystal Leaf Necklace and Earring Set

Set in silvertone. 16½" L with 3½" extender. Lobster closure. Pierced drops, 1¼" L. 218-593 reg. \$19.99

\$14.99 the set

statement makers

Go for bold blue hues, intricate goldtone metalwork or heartfelt sentiments.



necklace and earring set

set of 3

Blue Luster Collection
Blue glass faceted beads, pearlesque beads and goldtone beaded accents set in goldtone.

Necklace and Earring Set
Four-row necklace: longest, 18" L with 3/4" extender; shortest, 7" L. Pierced hoops, 1 1/4" L.
095-357
reg. \$29.99
\$22.99 the set

Stretch Bracelet Set
Includes 3 separate bracelets. Stretches to fit most.
095-361
reg. \$16.99
\$12.99 the set



necklace and earring set

Rhinestone Lace Collection
Goldtone with clear stone accents.

Choker and Earring Gift Set
Choker necklace, 14 1/2" L with 3/8" extender. Pierced drops, approx. 1" L.
095-414
reg. \$24.99

\$19.99 the set

Cuff Bracelet
Stretches to fit most.
095-433
reg. \$19.99
\$14.99



Love/
Goldtone with
Mother-of-Pearl
095-380

Faith/
Silvertone with
Abalone Shell
095-376

**Meaningful Collection
Pendant Necklace**
1 1/2" L with 3/4" extender.
reg. \$22.99
\$16.99 each

Love/
Goldtone
095-395

Faith/
Silvertone
095-400

**Beaded Stretch
Bracelet**
With blue or pink faceted glass beads and hanging charms. Stretches to fit most.
reg. \$16.99
\$12.99 each



make her day sparkle

From striking pendants to the subtle luster of mother-of-pearl earrings, there are so many ways to complement her beauty.



NEW

Embellished Initial Necklace

Glass and acrylic stones set in goldtone. 16 1/2" L with 3 1/2" extender. Pendant, 1" L. Lobster closure. reg. \$12.99

\$9.99 each



NEW

Mother-of-Pearl Novelty Hoop Earrings

Goldtone with mother-of-pearl motif. Approx. 1" L. Pierced.

Heart/Pink 219-088
Flower/White 219-073
reg. \$16.99

\$12.99 each

NEW

Delicate Pavé Cuff Bracelet

Goldtone with crystal pavé motif. One size fits most.

Heart 219-069
Flower 219-054
reg. \$16.99

\$12.99 each

NEW

Goldtone and Ivory-Colored Ring Set

3-piece set. Goldtone with ivory-colored enamel accent and crystal stone accent.

6 219-092
8 219-107
10 219-111
reg. \$16.99

\$12.99 the set

pretty picks for MOM

4-PIECE SET
ONLY
\$29.99

WITH ANY \$15
BROCHURE
PURCHASE



rings
and earrings
not included

Mother's Day Set Includes:

- **Mother-of-Pearl Cluster-Stone Necklace** 16½" L with 3½" extender. Pendant, 1" L. Lobster closure. **Over \$16 value.**
- **Jewelry Organizer** Zip closure. 3½" L x 3¼" W x 2" H. Inner fabric: Polyester. Outer: Man-made materials. **\$20 value.**
- **Far Away Bali Eau de Parfum** Fruity floral. 1.7 fl. oz. **\$25 value.**
- **Anew Ultimate Multi-Performance Night Cream** 1.7 oz. net wt. **\$42 value.**

Value **\$103.99**

230-802

\$103.99 if purchased separately

Mother's Day Set purchase does not qualify towards this or any other offer and is available this brochure only. LIMITED QUANTITIES.

Enjoy special prices and offers with an Avon account or Representative.

© 2024 The Avon Company. All rights reserved.

CAMPAIGN 8, 2024
THE AVON COMPANY
165 BROADWAY, NY, NY 10006
avon.com



Brochure effective until _____



RETURN POLICY If you are not satisfied, return any item within 45 days. View Avon's full 45-Day Return Policy at avon.com/shipping-returns.