

# AWON

CAMPAIGN 9

+

FREE  
HAIKU

EAU DE PARFUM

DETAILS  
INSIDE

EXPLORE A  
TROPICAL PARADISE

INTRODUCING FAR AWAY BALI  
YOUR NEW SUMMER SCENT



# Scan. Shop. Share.

Shop the way you want to shop. Watch special video features, try our virtual makeover tool and play with all our makeup.

- *Find your perfect shade.*
- *Share your faves.*
- *Discover something new!*



Scan the QR code and experience the catalog right on your phone!

AVON.COM at your fingertips.



# FREE

**HAIKU EAU DE PARFUM\***  
with any 2 fragrance purchases, pages 4-18.

LIMITED QUANTITIES  
\$25 VALUE

*fresh & clean*

*Top:*

**Japanese Yuzu**  
Sweet Pomegranate  
Summer Pear

*Mid:*

**Muguet**  
Freesia  
Tuberose

*Dry:*

**Blonde Woods**  
Soft Musks  
Vetiver

\*Sold separately on page 13.

Enjoy these special prices and exclusive offers only when you shop with an Avon Representative.

A

# WANDERLUST

# FOR THE

# EXOTIC

GET THAT ISLAND VIBE  
WITH YOUR NEW SUMMER  
SCENT, FAR AWAY BALI

*Top:* Acai Berry, Japanese Plum,  
Sparkling Grapefruit

*Mid:* Water Lily, Salted Tuberose,  
Honeysuckle

*Dry:* Sacred Woods, Musk,  
Golden Amber

Enjoy these special prices and exclusive offers  
only when you shop with an Avon Representative.

NEW

RUB HERE  
TO EXPERIENCE  
FAR AWAY BALI



SCAN.  
SHOP.  
SHARE.

LIMITED EDITION  
Far Away Ball  
Eau de Parfum  
*fresh & vibrant*  
1.7 fl. oz.  
451-389  
reg. \$25  
**\$16.99**

Haiku Eau de Parfum\* with any 2 fragrance purchases,  
pages 4-18. \$25 value. \*Sold separately on page 13. Limited quantities.

**FREE**



BE TRANSPORTED



**Far Away Intense**  
**Eau de Parfum**  
*warm & exotic*  
1.7 fl. oz. 931-332  
reg. \$30  
**\$24.99**

*Top:* Bergamot, **Freesia**, Peach  
*Mid:* **Jasmine Absolute**,  
Ylang-Ylang, Orange Blossom  
*Dry:* Vanilla Absolute, Musk,  
**Enticing Amber**



**Far Away Infinity Intense**  
**Eau de Parfum**  
*fresh & sweet*  
1.7 fl. oz. 931-495  
reg. \$30  
**\$24.99**

*Top:* **Radiant Bergamot**,  
Juicy Pear, Spicy Pink  
Pepper  
*Mid:* Gardenia, **Jasmine**  
**Sambac**, Orange Flower  
*Dry:* **Sensual Sandalwood**,  
Patchouli, Caramelized  
Vanilla, Tonka



**Haiku Eau de Parfum\*** with any 2 fragrance purchases,  
pages 4-18. \$25 value. \*Sold separately on page 13. Limited quantities.

**FREE**



GO BEYOND  
YOUR  
DREAMS



**Far Away Beyond Intense  
Eau de Parfum**  
*warm & exotic*  
1.7 fl. oz. 932-726  
reg. \$30  
**\$24.99**

**Travel Spray**  
.3 fl. oz. 811-727  
reg. \$16  
**\$12.99**

**Luxury Body Wash**  
6.7 fl. oz.  
932-931  
reg. \$20  
**\$14.99**

**Luxury Body Crème**  
5 fl. oz.  
932-711  
reg. \$23  
**\$18.99**

*Top: Almond,  
Bergamot, Lemon*

*Mid: Alluring Jasmine,  
Tuberose, Bulgarian Rose,  
Fresh Orange Blossom*

*Dry: Warm Tonka Bean,  
Sandalwood, Vanilla, Cedar,  
Patchouli, Amber, Musk*

Enjoy these special prices and  
exclusive offers only when you shop  
with an Avon Representative.

**FAR AWAY ESSENTIALS**

**Far Away Infinity  
Eau de Parfum**  
*fresh & sweet*  
Radiant bergamot,  
jasmine sambac  
and sandalwood.  
1.7 fl. oz. 318-481  
reg. \$25  
**\$16.99**



**Far Away Gold  
Eau de Parfum**  
*warm & exotic*  
Ylang-ylang, Indian  
jasmine and  
Madagascar vanilla.  
1.7 fl. oz.  
685-727  
reg. \$25  
**\$16.99**



**Far Away  
Eau de Parfum**  
*warm & exotic*  
Freesia, sheer jasmine  
and enticing amber.  
1.7 fl. oz. 685-712  
reg. \$25  
**\$16.99**



**Far Away Shampoo**  
Rich, nourishing  
lather cleanses and  
protects without  
weighing hair down.  
Gentle formula for  
all hair types.  
11.8 fl. oz.  
012-068  
reg. \$13  
**\$10.99**

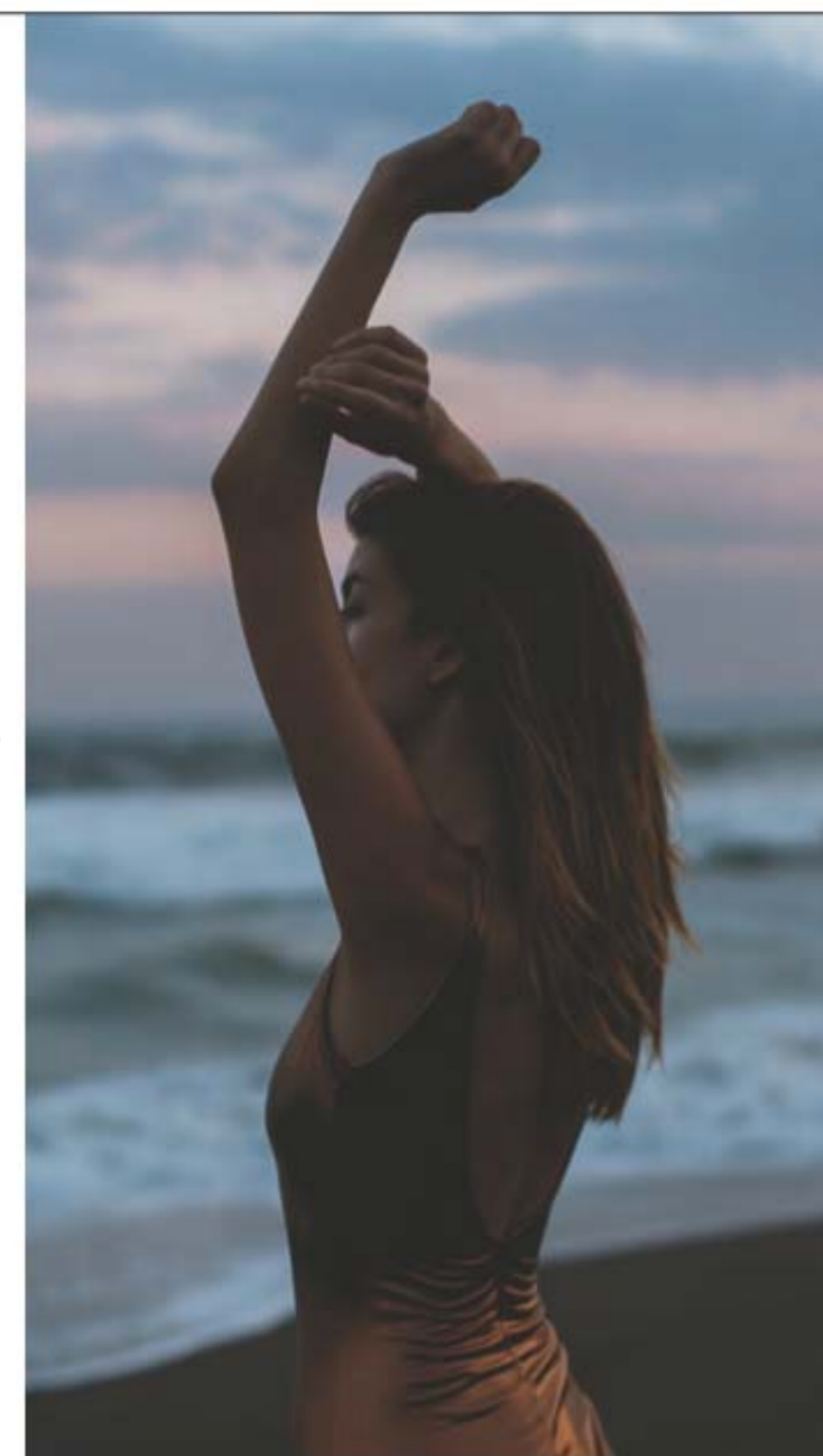

**Haiku Eau de Parfum\*** with any 2 fragrance purchases,  
pages 4-18. \$25 value. \*Sold separately on page 13. Limited quantities.

**FREE**



# SURRENDER YOUR SENSES

**Haiku Intense**  
Eau de Parfum  
*fresh & clean*  
1.7 fl. oz. 097-110  
reg. \$30  
**\$24.99**

**Travel Spray**  
.3 fl. oz. 880-353  
reg. \$16  
**\$12.99**

*Top: Japanese Yuzu,  
Sweet Pomegranate,  
Summer Pear*

*Mid: Muguet,  
Freesia, Tuberose*

*Dry: Blonde Woods,  
Soft Musks, Vetiver*

RUB HERE  
TO EXPERIENCE  
HAIKU INTENSE

Enjoy these special prices and  
exclusive offers only when you  
shop with an Avon Representative.



**Haiku Kyoto Flower Intense**  
Eau de Parfum  
*fresh & clean*  
1.7 fl. oz. 578-811  
reg. \$30  
**\$24.99**

*Top: Violet Leaf, Spicy Pink  
Pepper, Dewy Pear, Freesia*

*Mid: White Peony,  
Rose, Elegant Tuberose,  
Orange Blossom*

*Dry: Soft Cotton Musk,  
Warm Sandalwood,  
Addictive Amber*



**Haiku Eau de Parfum\*** with any 2 fragrance purchases,  
pages 4–18. \$25 value. \*Sold separately on page 13. Limited quantities.

**FREE**



**Haiku Sacred Intense**  
Eau de Parfum  
*fresh & clean*  
1.7 fl. oz. **579-750**  
reg. \$30  
**\$24.99**

**Luxury Body Wash**  
6.7 fl. oz. **581-541**  
reg. \$20  
**\$14.99**

**Luxury Body Crème**  
5 fl. oz. **580-000**  
reg. \$23  
**\$18.99**



**SERENE. DIVINE. ELEGANT.**

*Top:* Bergamot, Lemon, Grapefruit, **Uplifting Tangerine**, Pink Pepper

*Mid:* Blushing Peony, Neroli, **Rose de Mal**, Lily of the Valley,  
Salty Beach Rose, Jasmine, Lotus

*Dry:* White Musk, Amber, **Earthy Driftwood**, Cedarwood

Enjoy these special prices and exclusive offers only when you shop with an Avon Representative.

**HAIKU ESSENTIALS**

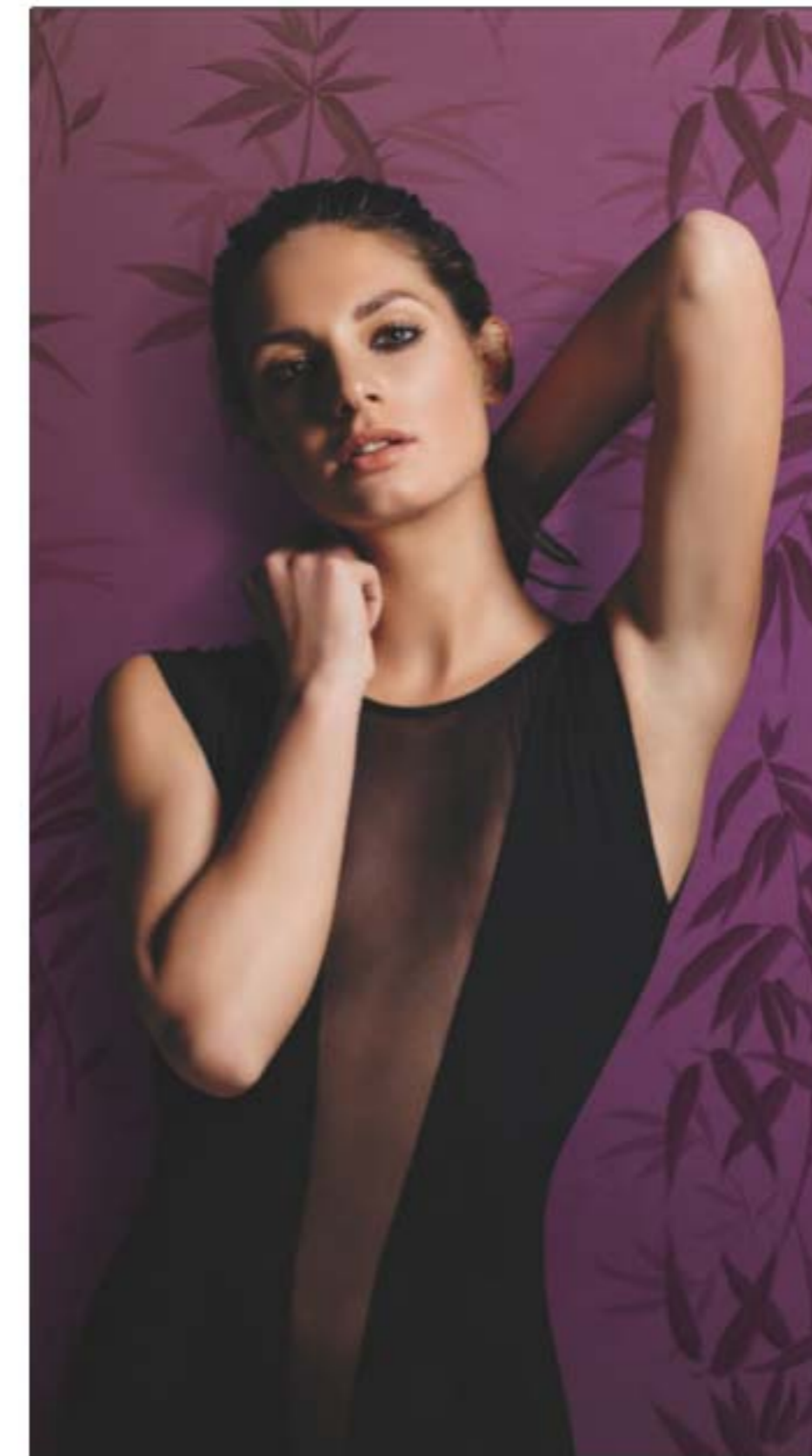

**Haiku**  
Eau de Parfum  
*fresh & clean*  
Japanese yuzu,  
delicate muguet and  
blonde woods.  
1.7 fl. oz. **601-030**  
reg. \$25  
**\$16.99**



**Haiku Shampoo**  
Rich, nourishing  
lather cleanses and  
protects without  
weighing hair down.  
Gentle formula  
for all hair types.  
11.8 fl. oz.  
**685-746**  
reg. \$13  
**\$10.99**



**Haiku Kyoto Flower**  
Eau de Parfum  
*fresh & clean*  
Violet leaf, white  
peony and soft  
cotton musk.  
1.7 fl. oz. **144-352**  
reg. \$25  
**\$16.99**



**Haiku Reflection**  
Eau de Parfum  
*fresh & clean*  
Radiant water  
accord, acacia  
blossom and  
amber wood.  
1.7 fl. oz. **617-657**  
reg. \$25  
**\$16.99**



**Haiku Eau de Parfum\*** with any 2 fragrance purchases,  
pages 4-18. \$25 value. \*Sold separately on page 13. Limited quantities.

**FREE**



ABSOLUTELY  
EXQUISITE



**Rare Pearls Intense**  
Eau de Parfum  
*warm & dreamy*  
1.7 fl. oz. 783-297  
reg. \$30  
**\$24.99**

*Top:* **Shimmering Magnolia,**  
Vibrant Bergamot, Neroli

*Mid:* **White Pepper,**  
Jasmine Petals, Freesia

*Dry:* **Creamy Rosewood,** Patchouli,  
Sandalwood, Cedarmoss

Enjoy these special prices and exclusive offers only  
when you shop with an Avon Representative.

Packaging may vary.



PURE  
RADIANCE

**Rare Gold Intense**  
Eau de Parfum  
*warm & indulgent*  
1.7 fl. oz. 784-126  
reg. \$30  
**\$24.99**

*Top:* **Mandarin Zest,** Sparkling  
Bergamot, Violet, Solar Accord

*Mid:* **Ylang-Ylang,** Orange  
Blossom, Jasmine, Soft Orris

*Dry:* **Golden Amber,**  
Creamy Sandalwood,  
Opulent Vanilla

**Haiku Eau de Parfum\*** with any 2 fragrance purchases,  
pages 4-18. \$25 value. \*Sold separately on page 13. Limited quantities.

**FREE**





# UNFORGETTABLY CONFIDENT



**Rare Platinum Intense Eau de Parfum**  
warm & dreamy  
1.7 fl. oz. 787-660  
reg. \$30  
**\$24.99**

Top: Grapefruit, Iris, Violet

Mid: Warm Ambrette, Patchouli, Amber

Dry: Sandalwood, Smooth Vetiver, Musk

Enjoy these special prices and exclusive offers only when you shop with an Avon Representative.

**Luxury Body Wash**  
6.7 fl. oz.  
787-603  
reg. \$20  
**\$14.99**

**Luxury Body Crème**  
5 fl. oz.  
787-440  
reg. \$23  
**\$18.99**



**Rare Diamonds Eau de Parfum**  
warm & dreamy  
Sparkling plum blossom, diamond orchid and cashmere woods.  
1.7 fl. oz. 319-325  
reg. \$25  
**\$16.99**

**Rare Pearls Eau de Parfum**  
warm & dreamy  
Shimmering magnolia, white pepper and creamy rosewood.  
1.7 fl. oz. 933-120  
reg. \$25  
**\$16.99**

**Rare Gold Eau de Parfum**  
warm & indulgent  
Mandarin zest, ylang-ylang and golden amber.  
1.7 fl. oz. 933-115  
reg. \$25  
**\$16.99**

**Rare Amethyst Eau de Parfum**  
warm & indulgent  
Sweet plum, blooming violet and sandalwood.  
1.7 fl. oz. 933-062  
reg. \$25  
**\$16.99**



**Rare Pearls Shampoo**  
Rich, nourishing lather cleanses and protects without weighing hair down. Gentle formula for all hair types. 11.8 fl. oz.  
685-750  
reg. \$13  
**\$10.99**

**Haiku Eau de Parfum\*** with any 2 fragrance purchases, pages 4-18. \$25 value. \*Sold separately on page 13. Limited quantities.

**FREE**





**Imari**  
**Eau de Toilette**  
*warm & exotic*  
 Italian bergamot,  
 tempting jasmine  
 and amber. 1.7 fl. oz.  
 871-496 reg. \$25  
**\$16.99**



**Imari Seduction**  
**Eau de Toilette**  
*warm & indulgent*  
 Wild berries, hypnotic  
 purple orchid and  
 patchouli. 1.7 fl. oz.  
 452-897 reg. \$25  
**\$16.99**

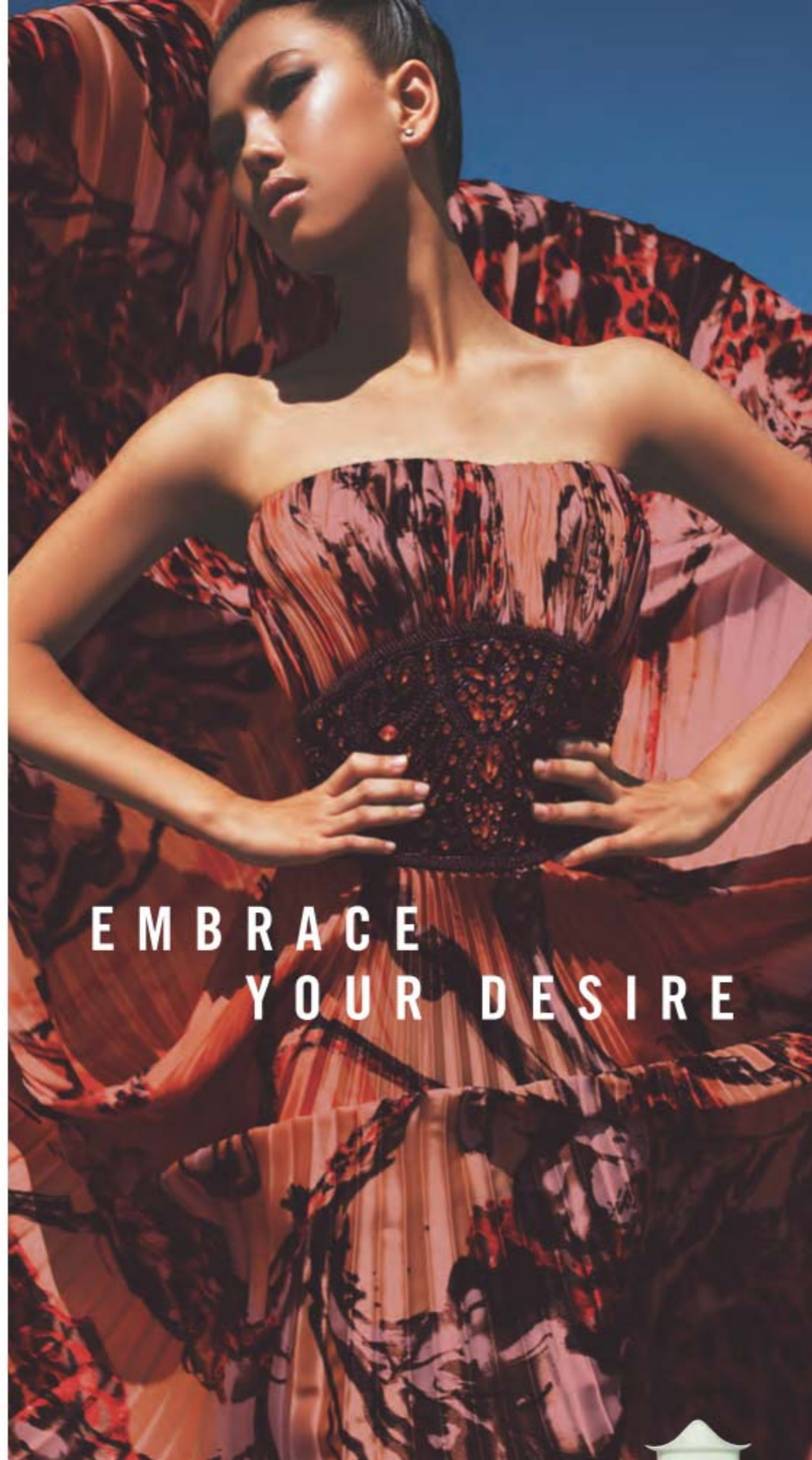

EMBRACE  
 YOUR DESIRE

## ALL 3 FOR \$18.99\*

Layer this alluring scent with a spritz of eau de toilette, smoothing skin softener and fresh deodorant for all-day sensual sophistication!

451-427

LIMITED QUANTITIES.

## OVER \$36 VALUE!

**Imari**  
*warm & exotic*  
 Italian bergamot,  
 tempting jasmine  
 and amber.

**Roll-On**  
**Anti-Perspirant**  
**Deodorant**  
 2.6 fl. oz.  
**\$3.60 value**  
 Sold separately  
 on back cover.

**Eau de Toilette**  
 1.7 fl. oz.  
**\$25 value**  
 Sold separately  
 on page 18.

**Perfumed Skin**  
**Softener**  
 5 fl. oz.  
**\$8 value**  
 Sold separately  
 on page 34.



\*Excluded from Free Haiku Eau de Parfum offer purchase.

**Haiku Eau de Parfum\*** with any 2 fragrance purchases,  
 pages 4–18. \$25 value. \*Sold separately on page 13. Limited quantities.

**FREE**





## GOTTA GET IT!

### ❖ Spring-Fling-Ready Set

- Isa Knox LXNEW Platinum Day Cream Try-it Size, .5 oz. net wt.
- fmg Glimmer Lip Plumper, .3 fl. oz.
- fmg Glimmer Cream Eyeliner in Cosmic Brown, .01 oz. net wt.
- Isa Knox Anew LX Ultimate Rejuvenating Serum Try-it Size, .23 fl. oz.
- Comes in resealable bag.

424-190



## ONLY \$10

WITH ANY \$40 PURCHASE  
**\$42 VALUE**

Packaging may vary. Due to unforeseen demand, Avon reserves the right to substitute products of equal or greater value.

# FRAGRANCE

AVON  
—  
THE WORLD'S  
best-selling  
fragrance  
BRAND

From *alluring eau de parfums* to *spirited colognes*, each scent experience unfolds with top, heart and dry notes. The top gives the *first impression*, the heart blooms with the *true personality* of the scent and the dry down finishes for *lasting memories*.

# LYRD

Exquisite, trending ingredients are layered together by master perfumers to create unique scents inspired by the beauty found in everyday life



**NEW**

**Intoxicating dance of seductive oud and alluring rose**

*Top: Spicy Saffron, Passion Fruit, Black Pepper*

*Mid: Apple Blossom, Romantic Rose, Coffee Absolute*

*Dry: Agarwood, Crisp Amber, Velvety Patchouli*

**LYRD Oud Rose Eau de Parfum**  
*warm & indulgent*  
1.7 fl. oz. 954-412 reg. \$38  
**\$32**

**Travel Spray**  
.3 fl. oz. 448-496 reg. \$21  
**\$17**



SCAN.  
SHOP.  
SHARE.

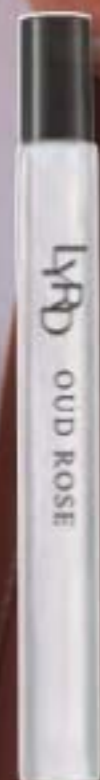

## LYRD layers of exclusive ingredients

**LYRD Rose du Soleil Eau de Parfum**  
*fresh & vibrant*  
Sun-ripened raspberry, rose and patchouli.  
1.7 fl. oz.  
408-042  
reg. \$36  
**\$29**



**LYRD Bouquet de Freesia Eau de Parfum**  
*fresh & clean*  
Freesia, tulip and amber.  
1.7 fl. oz.  
129-269  
reg. \$36  
**\$29**



**LYRD Honeysuckle Blossom Eau de Parfum**  
*fresh & sweet*  
Apple blossom, honeysuckle nectar and vanilla orchid.  
1.7 fl. oz.  
616-282  
reg. \$24  
**\$20**



**LYRD Peony Rosé Eau de Parfum**  
*fresh & clean*  
Peony petals, pink currant and sheer musk.  
1.7 fl. oz.  
616-210  
reg. \$24  
**\$20**



**LYRD Sparkling Neroli Eau de Parfum**  
*fresh & vibrant*  
Sparkling neroli, bergamot and warm musk.  
1.7 fl. oz. 483-546  
reg. \$36  
**\$29**

**Travel Spray**  
.3 fl. oz.  
826-305  
reg. \$19  
**\$15.50**

**Hair & Body Mist**  
4 fl. oz.  
930-594  
reg. \$22  
**\$18**



Enjoy these special prices and exclusive offers only when you shop with an Avon Representative.

# fragrance artistry

Discover curated ingredients that are exquisite alone but even more fascinating together.



**LYRD Artisan  
Cherry Vetiver  
Eau de Parfum**  
*warm & indulgent*  
Sweet wild cherry blends with smooth Haitian vetiver. 1.7 fl. oz. **362-972**  
reg. \$53  
**\$42**

**Travel Spray**  
.3 fl. oz. **245-744**  
reg. \$21  
**\$17**

**LYRD Artisan  
Santal Musk  
Eau de Parfum**  
*warm & exotic*  
Indian sandalwood mixes with magnetic white musk. 1.7 fl. oz. **362-991**  
reg. \$53  
**\$42**

**Travel Spray**  
.3 fl. oz. **245-759**  
reg. \$21  
**\$17**



❖ **LYRD Candle**  
Each 3-wick, 11 oz. candle gives 30 hours of burn time. 4 1/4" diam. x 3 1/8" H. Glass jar, paper dust cover, soy blend wax. Assembled in USA. reg. \$25  
**\$19.99 each**

❖ **LYRD Rose Blossom & Musk**  
Pink peony, sophisticated rose blossom and soft musk. **908-191**

❖ **LYRD Juicy Currant & Magnolia**  
Juicy currant, sweet rhubarb and blooming magnolia. **908-187**

❖ **LYRD Violet & Birch**  
Delicate violet, crisp birch and warm vanilla. **908-210**

❖ **LYRD Peony & Cedar**  
Fresh eucalyptus, enchanting peony and white cedar. **377-326**

Never leave burning candles unattended. Keep away from children and pets.

STUDIO 1886 celebrate fearless women throughout every era



Be inspired by the past.

**Gilded Eau de Parfum**  
*fresh & vibrant*  
Watery rhubarb,  
violet leaves and rich  
black currant. 1.7 fl. oz.  
774-501  
reg. \$50  
**\$39**

**Body Lotion**  
6.7 fl. oz. 129-713  
reg. \$19  
**\$14.99**



Embrace the present.

**XXI**  
*fresh & clean*  
Sparkling  
orange, fresh sage and  
patchouli.

**Shower Gel 130-680**  
**Body Lotion 129-751**  
Each, 6.7 fl. oz.  
reg. \$19  
**\$14.99 each**



Look to the future.

**Tectopian Eau de Parfum**  
*fresh & vibrant*  
Magnolia, white rose and  
warm musk. 1.7 fl. oz.  
774-425  
reg. \$50  
**\$39**

**Shower Gel 264-924**  
**Body Lotion 130-292**  
Each, 6.7 fl. oz.  
reg. \$19  
**\$14.99 each**

## GINZA STEFANY

A beautiful fragrance collection  
that explores the story of  
steadfast lovers Steve and  
Stefany and the power of  
their eternal love.

**Ginza Stefany**  
**In My Arms**  
**Eau de Parfum**  
*fresh & sweet*  
Sunlit gardenia, black  
currant and delicate  
peach. 1.69 fl. oz.  
408-922 reg. \$40  
**\$34**

**Ginza Stefany**  
**Always Beside You**  
**Eau de Parfum**  
*warm & exotic*  
Orange leaf, tuberose  
and earthy musk.  
1.69 fl. oz. 155-303  
reg. \$52  
**\$43**

**Ginza Stefany**  
**Wish You Were Here**  
**Eau de Parfum**  
*fresh & clean*  
Sweet hawthorn berry,  
ripe pear and sensuous  
patchouli. 1.69 fl. oz.  
405-149  
reg. \$40  
**\$34**

**Wish You Were Here**  
**Hair & Body Mist**  
Featherlight  
microconditioners that  
won't weigh your hair down.  
Imparts a subtle, healthy-  
looking shine. 4 fl. oz.  
623-826 reg \$22  
**\$18**



FRAGRANCE



**Topaze Cologne**  
*fresh & clean*  
 An exquisite expression of the multifaceted jewel for which it was named. Indulge in a sparkling blend of jasmine, rose and sheer musk. 1.7 fl. oz. **735-217** reg. \$18 **\$11.99**

**Timeless Cologne**  
*warm & exotic*  
 Cardamom, jasmine and patchouli. 1.7 fl. oz. **037-930** reg. \$18 **\$11.99**



**Night Magic Cologne**  
*warm & exotic*  
 Neroli, jasmine and musk. 1.7 fl. oz. **168-682** reg. \$18 **\$11.99**



**Sweet Honest Cologne**  
*warm & dreamy*  
 Lily of the valley, rose and cedarwood. 1.7 fl. oz. **037-595** reg. \$18 **\$11.99**



**Free O<sub>2</sub> Eau de Toilette**  
*fresh & clean*  
 White peach tea, airy honeysuckle and musk. 1.7 fl. oz. **265-658** reg. \$18 **\$11.99**



**Odyssey Cologne**  
*warm & dreamy*  
 Tuberose, ylang-ylang and warm oakmoss. 1.7 fl. oz. **168-697** reg. \$18 **\$11.99**



**Candid Cologne**  
*warm & exotic*  
 Bergamot, tuberose and patchouli. 1.7 fl. oz. **038-295** reg. \$18 **\$11.99**



WOMEN'S FRAGRANCE

**Today Eau de Parfum**  
*fresh & clean*  
 Magnolia blossoms, hibiscus petals and silk musk. 1.7 fl. oz. **325-920** reg. \$30 **\$26.49**



**Avon Prima Eau de Parfum**  
*warm & dreamy*  
 Delicate plum, pink rose and white patchouli. 1.7 fl. oz. **577-887** reg. \$30 **\$26.49**



**Avon Prima Noir Eau de Parfum**  
*warm & indulgent*  
 Enticing violet, opulent jasmine and creamy vanilla noir. 1.7 fl. oz. **829-835** reg. \$30 **\$26.49**



**Live Out Loud Eau de Parfum**  
*fresh & vibrant*  
 A free-spirited expression of sweet wild strawberry, sparkling mimosa and comforting fluffy vanilla. 1.7 fl. oz. **142-000** reg. \$40 **\$26.49**



**Velvet Eau de Parfum**  
*warm & indulgent*  
 Luscious Mediterranean fig, pomegranate, sumptuous Bulgarian rose and warm velvet patchouli. 1.7 fl. oz. **155-409** reg. \$30 **\$27**



# BLACK SUEDE ULTIMATE

EFFORTLESSLY COOL

Unreservedly charming and brimming with confidence. Take your cool factor to the next level with distinctive and bold notes and precious ingredients for a luxe feel that lasts.

BLACK SUEDE  
ULTIMATE

BLACK SUEDE  
ULTIMATE

BLACK SUEDE  
ULTIMATE

**NEW**

**Black Suede Ultimate Eau de Toilette**  
*fresh & aromatic*  
A dynamic blend of lemon, rich lavender and tonka bean. 3.4 fl. oz.  
792-412 reg. \$27  
**\$21.99**

**Black Suede Ultimate Body Wash 003-875**  
**Body Moisturizer 003-894**  
Each, 6.7 fl. oz. reg. \$19  
**\$14.99 each**



**Black Suede Eau de Toilette**  
*fresh & aromatic*  
Fusion of bergamot, soft leather and oak moss. 3.4 fl. oz.  
918-514 reg. \$22  
**\$13.99**



**Black Suede Aftershave Conditioner**  
3.4 fl. oz. 364-353  
reg. \$8  
**\$3.99**



**Black Suede Hair & Body Wash**  
5 fl. oz. 366-318  
reg. \$8  
**\$3.99**

**Mesmerize Black Eau de Toilette**  
*warm & intoxicating*  
Pepper, addictive nutmeg and tonka bean. 3.4 fl. oz.  
305-667 reg. \$25  
**\$17.99**

**Mesmerize Ultimate Eau de Toilette**  
*warm & intoxicating*  
Black pepper, zesty pomelo and sensuous patchouli. 3.4 fl. oz.  
897-030 reg. \$36  
**\$27.99**

**Mesmerize Platinum Ultimate Eau de Toilette**  
*warm & comforting*  
Crisp pear, violet and warm amber. 3.4 fl. oz.  
179-633 reg. \$36  
**\$27.99**

**Mesmerize Cologne**  
*warm & intoxicating*  
Bergamot, spicy cardamom and amber. 3.4 fl. oz.  
871-458 reg. \$25  
**\$17.99**



SCAN.  
SHOP.  
SHARE.

**MESMERIZE**  
CAPTIVATE AT  
A SINGLE GLANCE

Enjoy these special prices and exclusive offers only when you shop with an Avon Representative.



**MEN'S FRAGRANCE**



**Gentology  
Herb & Aloe All-Over Wash**  
For face, hair and body. With aloe and natural herbal extracts. 10.1 fl. oz. **127-558 reg. \$16 \$13.65**

**Gentology  
Herb & Aloe All-in-One Moisturizer**  
Use AM/PM on face, neck and body after cleansing and shaving. With aloe, herbal and citrus extracts, and niacinamide. 5.1 fl. oz. **127-490 reg. \$16 \$13.65**



**Perceive  
Cologne**  
*fresh & clean*  
Sparkling citrus, sage and cedarwood. 3.4 fl. oz. **194-550 reg. \$25 \$17.99**



**Avon Exploration  
Eau de Toilette**  
*fresh & clean*  
Fresh orange, silver sage and vetiver. 2.5 fl. oz. **593-666 reg. \$25 \$17.99**



**Blue Escape  
Eau de Toilette**  
*fresh & clean*  
Ocean mist, white pepper and coastal driftwood. 2.5 fl. oz. **600-579 reg. \$25 \$17.99**



**Alpha  
Eau de Toilette**  
*fresh & aromatic*  
Charismatic verbena, juniper berries and cedarwood. 3.4 fl. oz. **088-598 reg. \$25 \$17.99**



**Avon Prime  
Eau de Toilette**  
*fresh & clean*  
Lavender, refreshing spearmint and cedarwood. 2.5 fl. oz. **271-960 reg. \$25 \$17.99**

**MEN'S FRAGRANCE**



**Studio 1886 Legendary  
All-in-One  
Hair & Body Wash**  
6.7 fl. oz. **908-120 reg. \$19 \$14.99**



**Studio 1886 Legendary  
All-in-One  
Gel Moisturizer**  
5.1 fl. oz. **908-172 reg. \$19 \$14.99**



**Wild Country Cologne**  
*fresh & aromatic*  
A rugged blend of lavender, coriander seed and sandalwood. 3 fl. oz. **086-466 reg. \$22 \$13.99**



**Wild Country  
Aftershave Splash**  
4 fl. oz. **366-432 reg. \$13 \$10.49**



**Wild Country  
Hair & Body Wash**  
5 fl. oz. **364-080 reg. \$8 \$3.99**



**Studio 1886 Legendary**  
*fresh & aromatic*  
Vibrant lemon, patchouli and salted amber. 1.7 fl. oz. **269-820 reg. \$50 \$39**

# Scented softness

**Perfumed Skin Softener for Her**  
 Haiku 813-973  
 Candid 103-926  
 Far Away 812-981  
 Night Magic Evening Musk 104-129  
 Odyssey 104-171  
 Sweet Honesty 104-463  
 Timeless 104-478  
 Imari 818-239  
 Each, 5 fl. oz.  
 reg. \$8  
**\$3.99 each**



**Body Lotion**  
 Haiku 678-016  
 Far Away 356-564  
 Rare Pearls 933-517  
 Each, 6.7 fl. oz.  
 reg. \$10  
**\$6.99 each**



**Perfumed Liquid Deodorant**  
 Soft floral scent.  
 2 fl. oz. 687-681  
 reg. \$6  
**\$4.50**



# SKIN CARE

Want to see *fewer wrinkles*?  
 More *lift*? Or just a *radiant complexion*?  
 Our high-performance collections can help you meet (+ exceed) your **#SKINCAREGOALS.**

# be an insta WINNER!

Share your experience with **Isa Knox Anew LX Ultimate Rejuvenating Day Cream** on Instagram...and get a chance to win big!

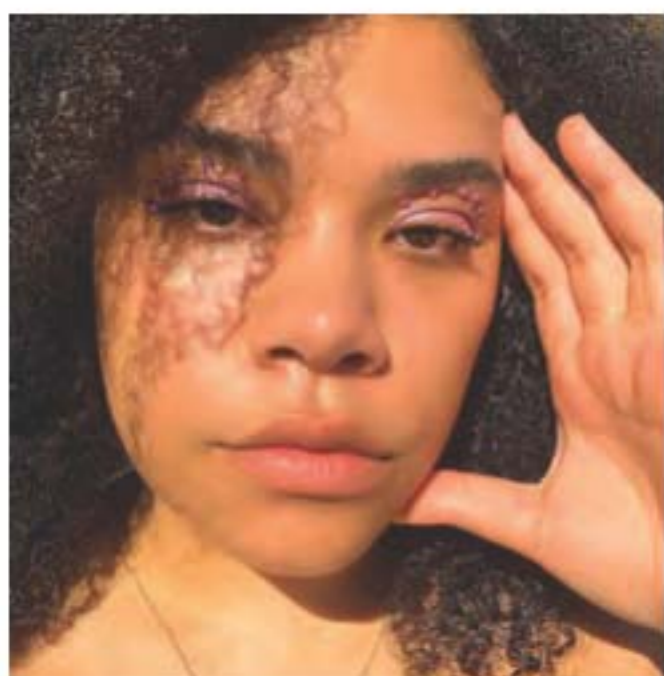

**"BEST CREAM I'VE USED! MY FACE FEELS SMOOTH AND LOOKS GLOWING."**

JANET  
Avon Customer

**"Has improved the texture of my skin. My skin drinks it in, and a little goes a long way!"**

NONNA  
Avon Customer



## Enter the Sweepstakes.\*

- 1 Upload an image or video of you using **Isa Knox Anew LX Ultimate Rejuvenating Day Cream** on your Instagram account.
- 2 Add the hashtag **#avonchallengeUSA** and tag **@avoninsider**
- 3 Scan the QR Code to complete your entry.



## Amazing prizes!

Two full-size, 4-piece collections. **\$374 total value!**



**Isa Knox Anew LX Ultimate Rejuvenating collection**  
Day Cream, Dual Night Cream, Serum, Eye Serum **\$206 value**

**belif collection**  
The True Cream Aqua Bomb, The True Cream Moisturizing Bomb, Jelly Cleanser, Moisturizing Eye Bomb **\$168 value**

\*No purchase necessary to enter or win. Open to legal residents of all 50 U.S. states and D.C., ages 18 and older. Sweepstakes runs during Campaign 9 2022, beginning 3/30/22 and ending 4/12/22. (The drawing will be on 4/15/22.) Void where prohibited. See Official Rules for full details, including alternate method of entry at: <https://avon.com/marketing-sweeps-2022>

## Isa Knox Anew LX Ultimate

Infused with paeonol, our unique extract harvested at its peak from rare peonies in a patented compound specially formulated for a rejuvenated look beyond the ultimate.



SCAN.  
SHOP.  
SHARE.



Model is wearing  
Isa Knox Anew LX Ultimate  
Lip Balm in Red.

**Isa Knox Anew LX Ultimate Rejuvenating Day Cream**  
This multipurpose paeonol-infused day cream visibly reduces wrinkles and improves the look of elasticity, radiance and skin texture. With nutmeg to help visibly even skin tone and soothe skin. 1.7 fl. oz. **630-900**  
reg. \$50  
**\$39.99**

**Isa Knox Anew LX Ultimate Rejuvenating Dual Night Cream**  
Two-step cream infused with paeonol and macadamia oil. Volume Cream with rice bran extract to help visibly plump skin. Firming Cream with peptides to support production of collagen and elastin. Each, .85 fl. oz. **629-308**  
reg. \$50  
**\$39.99**

**Isa Knox Anew LX Ultimate Rejuvenating Eye Serum**  
Infused with paeonol and niacinamide to help visibly reduce fine lines around the eye area and de-puff under-eye bags. 1 fl. oz. **630-915**  
reg. \$50  
**\$39.99**

**Isa Knox Anew LX Ultimate Rejuvenating Serum**  
The luxurious serum, infused with paeonol and ceramides, visibly improves elasticity, radiance and skin texture, and reduces the appearance of fine lines and wrinkles for a younger, smoother, firmer look. 1.35 fl. oz. **630-752**  
reg. \$56  
**\$44.99**

With glossy oil for silky-smooth lips.

**Isa Knox Anew LX Ultimate Lip Balm**  
Wear alone or over lipstick. Each, .12 oz. net wt. Red **318-974**  
Pink **318-917**  
reg. \$25  
**\$19.99 each**





see **firmer,**  
**smoother** skin  
 in just **one week\***

**Isa Knox LXNEW Platinum Sculpting Oil Serum**

Hibiscus extract-infused serum, with collagen-boosting peptides and rejuvenating antioxidants, helps visibly smooth wrinkles and tighten facial contours for a firmer, smoother, more lifted look. Hypoallergenic. 1.35 fl. oz. **318-720 reg. \$56 \$44.99**

**Isa Knox LXNEW Platinum Sculpting Day Cream**

Infused with moisturizing hibiscus extract and smoothing ceramide, visibly tightens facial contours and reduces wrinkles for a firmer, smoother, more sculpted look. Hypoallergenic. 1.7 fl. oz. **318-845 reg. \$50 \$39.99**

**Isa Knox LXNEW Platinum Sculpting Night Cream**

With firming hibiscus extract, ceramide, squalane and shea butter, visibly tightens facial contours and reduces wrinkles for a firmer, smoother, more defined look. Hypoallergenic. 1.7 fl. oz. **318-850 reg. \$50 \$39.99**

**Isa Knox LXNEW Platinum Sculpting Eye Cream**

Hibiscus extract-infused formula with hydrating panthenol and revitalizing antioxidants leaves the delicate eye area looking firmer, brighter, more defined. Ophthalmologist-tested. .84 fl. oz. **318-883 reg. \$50 \$39.99**



innovative formulas with  
 organic **hibiscus extract**  
 help skin look **lifted**  
**from every angle**

\*Based on a consumer-perception test.

**ULTIMATE** combats multiple signs of aging

Open your eyes to a smoother and firmer look with this 2-in-1 treatment.

**Multi-Performance Eye System**

Visibly smooths crow's-feet and de-puffs under-eye bags. Cream, .5 oz. net wt. Elixir, .09 oz. net wt.

353-254 reg. \$42  
**\$23.99**



**ANEW Ultimate Regimen Set**

Includes three full-size moisturizers plus one try-it-size serum.

- **Multi-Performance Day Cream Broad Spectrum SPF 25** 1.7 oz. net wt.
- **Multi-Performance Night Cream** 1.7 oz. net wt.
- **Multi-Performance Eye System** Cream, .5 oz. net wt. Elixir, .09 oz. net wt.
- **Anew Power Serum** .24 fl. oz.

4-PIECE BOXED KIT  
885-723  
reg. \$128  
**\$54.99**



Boost your regimen with Power Serum, page 49

It works while you sleep to revive and recreate the look of youthful skin.

**Multi-Performance Night Cream**

1.7 oz. net wt.  
157-162  
reg. \$42  
**\$23.99**



**The Ultimate Youth-Boosting Duo**



See a dramatic difference in even advanced signs of aging.



**Anew Ultimate Supreme Dual Elixir**  
Follow with Advanced Performance Crème. Serum/Oil, .67 fl. oz. each.  
588-421  
reg. \$60

**Anew Ultimate Supreme Advanced Performance Crème**  
With Black Pearl Extract. See a dramatic difference in deep wrinkles and skin radiance. 1.7 oz. net wt.  
442-483 reg. \$60

**\$38.99 each**

**ULTIMATE**



**THE ULTIMATE MULTITASKERS**  
This high-performance collection transforms 10 key signs of aging.

You'll see wrinkles fade and youthful vibrance return.

**Multi-Performance Day Cream Broad Spectrum SPF 25**  
1.7 oz. net wt.  
156-993 reg. \$42  
**\$23.99**



**NEW**

Same formula as regular size!

**Jumbo-Size Day Cream Broad Spectrum SPF 25**  
2.5 oz. net wt.  
997-573 reg. \$52  
**\$29.99**

GET 50% MORE than our regular full size!



**PLATINUM** skin looks lifted and firmer

Go for that low neckline and show off your youthful-looking décolletage.

**Firm and Sculpt Cream for Neck and Chest**  
Use PM after cleansing.  
1.7 oz. net wt. **395-294**  
reg. \$42  
**\$23.99**



Skin appears smoother overnight, resculpted over time.

**Night Cream**  
1.7 oz. net wt. **610-045**  
reg. \$42  
**\$23.99**



This eye cream does double duty. It smooths and reshapes the area around eyes... and lips, too!

**Eye & Lip Cream**  
Dual applicator.  
.5 oz. net wt. **328-072**  
reg. \$42  
**\$23.99**



**ANEW Platinum Regimen Set**  
Includes three full-size moisturizers plus one try-it-size serum.

- **Day Cream Broad Spectrum SPF 25**  
1.7 oz. net wt.
- **Night Cream**  
1.7 oz. net wt.
- **Eye & Lip Cream**  
.5 oz. net wt.
- **Anew Power Serum**  
.24 fl. oz.

4-PIECE BOXED KIT  
**732-639**  
reg. \$128  
**\$54.99**



Boost your regimen with Power Serum, page 49

Enjoy these special prices and exclusive offers only when you shop with an Avon Representative.

**PLATINUM**

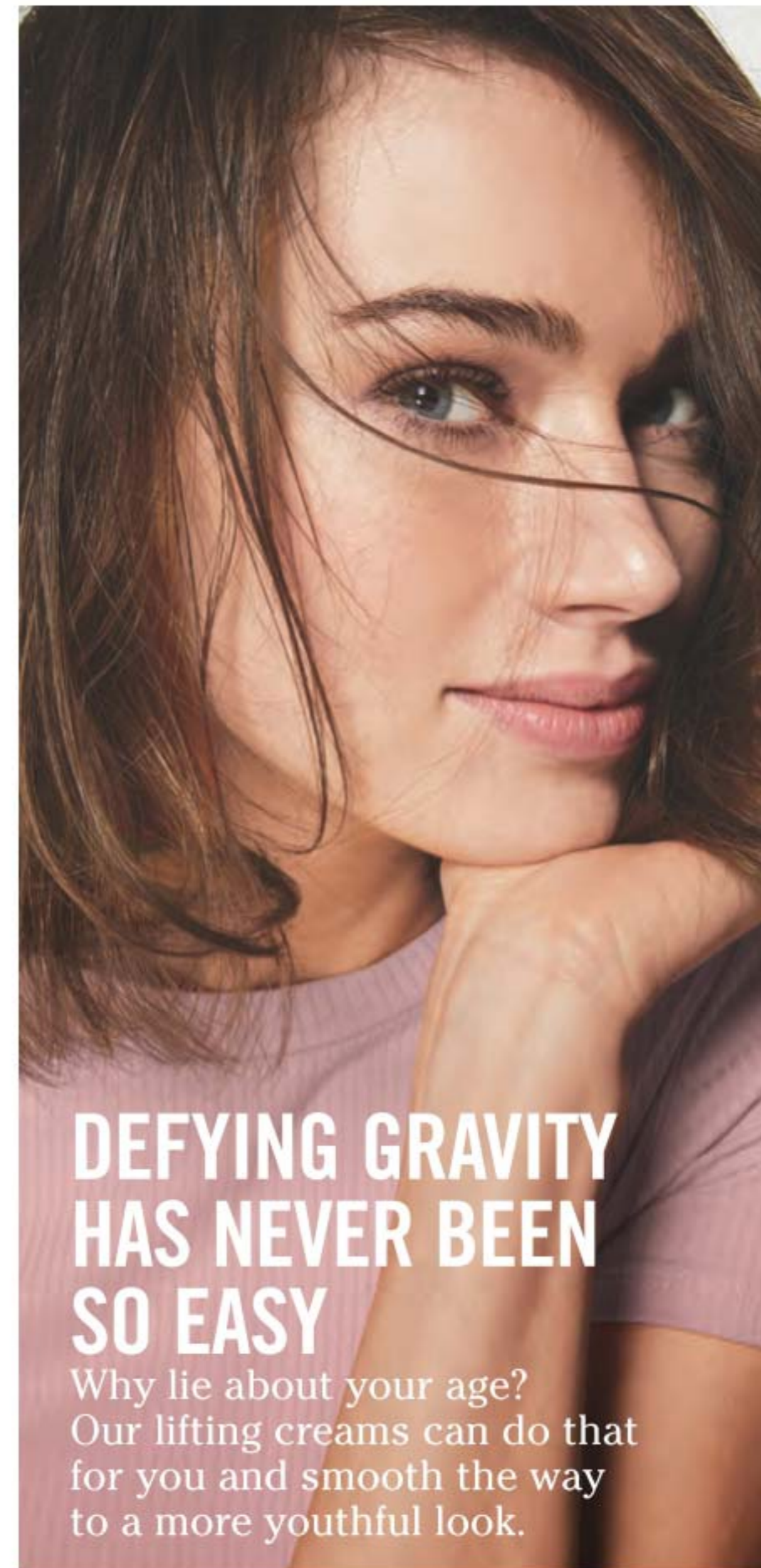

Fight gravity... or sun damage? With this cream, you can do both.

**Day Cream Broad Spectrum SPF 25**  
1.7 oz. net wt. **064-110**  
reg. \$42  
**\$23.99**



**NEW**

Same formula as regular size!

**Jumbo-Size Day Cream Broad Spectrum SPF 25**  
2.5 oz. net wt. **881-326** reg. \$52  
**\$29.99**

GET 50% MORE than our regular full size!



**DEFYING GRAVITY HAS NEVER BEEN SO EASY**

Why lie about your age? Our lifting creams can do that for you and smooth the way to a more youthful look.

Enjoy these special prices and exclusive offers only when you shop with an Avon Representative.

# the skin plumper collagen

**Isa Knox Anew Clinical  
Collagen Booster  
Eye Lift Pro Dual Eye System**

With a peptide complex to help boost collagen production. In one week, eye area looks lifted, firmer and tighter. Gel, .33 fl. oz. Cream, .33 fl. oz.  
**729-435 reg. \$40  
\$22.99**



**Isa Knox Anew Clinical Collagen Booster  
Microneedling Polisher**

At-home skin-resurfacing alternative to micro-dermabrasion and micro-needling procedures. Visibly diminishes pores, fine lines and wrinkles. Skin looks smoother and more radiant. Vegan formula. 1.7 fl. oz. **798-592  
reg. \$34  
\$18.99**

**Isa Knox Anew Clinical Collagen Booster  
Rejuvenating Serum Ampoules**

Powerful peptide blend boosts natural production of collagen. Capsulated single-use ampoules keep formula fresh and potent. Vegan formula. 60 ampoules, .008 fl. oz. each. **803-077  
reg. \$62.50  
\$49.99**



**Isa Knox  
Anew Clinical  
Revitalize & Reveal  
Intensive Peel**

An intensive resurfacing peel similar to pro acid peels. With AHA (28.3%) and PHA (8.1%) to soothe and moisturize skin as it exfoliates so skin looks more youthful and radiant. 1 fl. oz.  
**780-025 reg. \$45  
\$26.99**



**Isa Knox  
Anew Clinical  
Revitalize & Reveal  
Resurfacing Expert  
Smoothing Fluid**

79% as effective as a pro micro-dermabrasion without the same irritation. 1 fl. oz.  
**729-416 reg. \$44  
\$26.99**

**Isa Knox  
Anew Clinical  
Revitalize & Reveal  
Extra Strength Retexturizing Peel**

Results similar to a 35% pro glycolic peel.\* 30 fragrance-free pads. 2" diam.  
**729-420  
reg. \$40  
\$22.99**



\*In 6 out of 8 attributes tested over a 7-week period.

**Isa Knox  
Anew Clinical  
Revitalize & Reveal  
Advanced Wrinkle Corrector**

In just two weeks, wrinkles appear reduced. 1.7 fl. oz.  
**729-401  
reg. \$40  
\$22.99**





SCAN.  
SHOP.  
SHARE.



## rev up your regimen with boosters

Isa Knox LXNEW

**Clinical Booster Pore Perfector**

Visibly reduces pores and blemishes in 15 minutes. 1 fl. oz. **727-963**

reg. \$40

**\$22.99**

Isa Knox LXNEW

**Clinical Booster Microbiome Balance**

Visibly reduces redness in 15 minutes so skin looks healthier. 1 fl. oz.

**727-978** reg. \$40

**\$22.99**

Isa Knox LXNEW

**Clinical Booster Moisture Lock**

Instant hydration that lasts for 72 hours. 1 fl. oz. **727-982**

reg. \$40

**\$22.99**



## the wrinkle wrangler retinol

Isa Knox Anew Clinical Line Eraser  
with Retinol Targeted Treatment

In just one week, the look of deep lines is smoothed and resurfaced. Use PM.

.67 fl. oz. **729-397**

reg. \$40

**\$22.99**

Isa Knox Anew Clinical Line Eraser  
with Retinol Treatment

100% of women showed improvement in the look of fine lines and wrinkles.

Use AM/PM. 1 oz. net wt.

**729-382** reg. \$45

**\$26.99**



give your regimen  
a power boost



**Anew Power Serum**

Visibly improves wrinkles, radiance, firmness and texture. Use AM and PM after cleansing, as your treatment before moisturizing. 1 fl. oz.

**417-187** reg. \$45

**\$26.99**

SCAN.  
SHOP.  
SHARE.



**Skinvincible**

**Deep Recovery Cream**

Lessens the look of age damage in weeks. Use PM. 1 oz. net wt.

**418-370** reg. \$40

**\$22.99**



**Skinvincible Day Lotion  
Broad Spectrum SPF 50**

Avon's highest sunscreen protection with 24-hour moisture. Use AM.

1 oz. net wt.

**419-065** reg. \$40

**\$22.99**

# glow with it

*Our expanded Vitamin C collection helps reveal the look of radiance all over every inch of you.*



After cleansing skin, use alone or after Dry Body Oil to visibly enhance an all-over glow.

Massage in all over body after shower for a silky finish.

**Anew Vitamin C Dry Body Oil**  
Soothing sunflower seed and jojoba oils help keep skin feeling supple. 3.4 fl. oz.  
157-067  
reg. \$34  
**\$19.99**

**Anew Vitamin C Illuminating Body Serum**  
Light-reflecting pigments leave skin looking luminous. 6.7 fl. oz.  
157-071 reg. \$34  
**\$19.99**

**VITAMIN C** now for all over your body!



**Anew Vitamin C Overnight Radiant Mask**  
Visibly improves texture and boosts radiance. Apply after cleansing, treating and moisturizing. 1.7 fl. oz. 157-086  
reg. \$36  
**\$19.99**



SKIN CARE



**Anew Vitamin C Overnight Lip Mask**  
Leave-on lip mask leaves lips looking smoother and more supple overnight. .7 oz. net wt. 157-689 reg. \$34  
**\$14.99**



**Anew Vitamin C Smoothing Lip Scrub**  
Gently buffs and smooths lips. With vitamin C and sugar crystals. .7 oz. net wt. 157-727 reg. \$34  
**\$14.99**

Enjoy these special prices and exclusive offers only when you shop with an Avon Representative.

# essential Vitamin C family

Reveal the look of natural radiance

**Anew Vitamin C Illuminating Priming Moisturizer**  
Fragrance-free. With natural citrus extracts. Use after Brightening Serum. Wear alone or under makeup. 1.7 fl. oz. **868-508 reg. \$34 \$18.99**

ESSENCE MAGAZINE  
2021 BEAUTY AWARD  
WINNER



**Anew Vitamin C Brightening Eye Cream**  
With vitamin C and niacinamide. Visibly reduces dark circles. Under-eye area looks brighter and more even-toned. .5 fl. oz. **868-512 reg. \$34 \$18.99**

VITAMIN C see instantly brighter skin

**Anew Vitamin C Brightening Serum**  
Has as much vitamin C as 30 oranges! Skin looks visibly energized and brightened with the power of 10% pure vitamin C. Use AM and PM. Noncomedogenic. 1 fl. oz. **936-406 reg. \$44 \$24.99**



SKIN CARE

**Anew Vitamin C Warming Peel**  
Dual exfoliation, with vitamin C flakes and natural seeds, gently buffs skin with a warming sensation when activated with water, opening pores to remove impurities. 3.4 fl. oz. **936-425 reg. \$27 \$15.99**



**Anew Vitamin C Antioxidant Lip Treatment**  
Nourishes lips with vitamins C and E. Lips look and feel smooth, conditioned... and youthful! .13 oz. net wt. **784-547 reg. \$14 \$7.99**



Plant-based **bakuchiol**, now in a daily moisturizer.



**NEW**

**Farm Rx Bakuchiol Cream**

Moisturizing cream with bakuchiol, a plant-based alternative to retinol that you can use during the day. Visibly reduces wrinkles. Vegan. Hypoallergenic. Suitable for sensitive skin. 3.04 fl. oz.

**004-044 reg. \$44**  
**\$34.99**

**Farm Rx Bakuchiol Serum**

Concentrated lightweight oil-textured formula penetrates skin's surface to target fine lines, wrinkles and dullness without irritation. 1.01 fl. oz.

**954-594 reg. \$44**  
**\$34.99**



**Farm Rx Super Greens Multivitamin Moisture Cream**  
Locks in essential nourishing moisture. Use daily after cleansing, serums and treatments. 3.04 fl. oz.  
**953-272 reg. \$37**  
**\$29.99**



**Farm Rx Super Greens Cooling Gel**  
Lightweight moisturizer helps soothe and cool skin. Apply thicker, after serum, as a mask to hydrate overnight as needed. 3.04 fl. oz. **953-268 reg. \$37**  
**\$29.99**



**Green Goddess Facial Oil**  
99% natural ingredients. 100mg broad-spectrum CBD. Suitable for sensitive skin. Rich in omega fatty acids and vitamin E. Use AM/PM, after cleansing and serum. For extra-dry skin, use after cream or gel moisturizers. Fragrance-free, hypo-allergenic and vegan. Dermatologist-tested and no THC. .95 fl. oz.  
**287-507 reg. \$50**  
**\$34.99**



**Farm Rx Bakuchiol Eye Cream**  
Visibly reduces dark circles, fine lines and wrinkles without irritating the delicate eye area. 1.01 fl. oz.  
**954-537 reg. \$37**  
**\$29.99**



**Farm Rx Trial Kit** includes:  
• **Super Greens Cooling Gel** .33 fl. oz.  
• **Super Greens Multivitamin Moisture Cream** .33 fl. oz.  
• **Bakuchiol Serum** .17 fl. oz.  
• **Bakuchiol Eye Cream** .17 fl. oz.  
**354-250 reg. \$19**  
**\$14.99 THE KIT**



## HYDRA FUSION what your skin's been thirsting for

### Anew Hydra Fusion Cleansing Micellar Water

Gently lifts dirt, oil and makeup while boosting hydration. No need to rinse off.  
10.1 fl. oz.  
284-933  
reg. \$14  
**\$8.99**



### Anew Hydra Fusion 1.5% Hyaluronic Acid Serum

Skin looks instantly plumped with our highest concentration of hyaluronic acid. 1 fl. oz.  
517-740  
reg. \$44  
**\$24.99**



### Anew Hydra Fusion De-Puffing Eye Serum

With caffeine and a cooling ceramic tip. Instantly boosts hydration around eye area by 3X. Eyes look and feel refreshed.  
.5 fl. oz.  
283-760  
reg. \$34  
**\$18.99**



### Anew Hydra Fusion Nighttime Facial Treatment

Visibly plumps skin. Increases moisture by 3X. Relaxing rose scent.  
1.7 oz. net wt.  
449-928 reg. \$34  
**\$18.99**



### Anew Hydra Fusion Gel Cream

Skin appears smoother, refreshed and plumped with lasting hydration.  
1.7 oz. net wt. 283-736  
reg. \$34  
**\$18.99**



### Anew Hydra Fusion Daily Beauty Defense Broad Spectrum Sunscreen Lotion SPF 50

Featherlight feel. Use after moisturizing. 1.7 fl. oz.  
167-026 reg. \$34  
**\$18.99**



## ISA KNOX LXNEW CLEAN customized cleansers for your skin type

### Balancing Gel Cleanser

Gel to foam. With moisturizing panthenol (vitamin B5). Mild amino acid-based ingredients derived from coconut help gently remove oil and impurities while rebalancing skin. 5 fl. oz.  
718-010  
reg. \$12  
**\$9.99**



SCAN.  
SHOP.  
SHARE.



### Nourishing Cream Cleanser

Infused with panthenol (vitamin B5), rosemary and soapwort extracts. Gently removes impurities and makeup while restoring moisture. 5 fl. oz.  
717-990  
reg. \$12  
**\$9.99**



### 2-in-1 Exfoliating Cleansing Balm

Melts away makeup and impurities. Enriched with panthenol (vitamin B5) and bamboo stem powder. Use with included spatula. 3.5 oz. net wt.  
718-006 reg. \$30  
**\$24.99**



### Soothing Whipped Oil Cleanser

Mild amino acid-based ingredients derived from coconut eliminate impurities and excess oil without leaving any residue. Soothes with panthenol (vitamin B5) and aloe. 5 fl. oz.  
718-025  
reg. \$16  
**\$12.99**



### Cleansing Brush

Includes one brush head. Requires two AA batteries (not included).  
679-266 reg. \$47  
**\$28.99**

**Cleansing Brush Refills**  
Contains two brush heads.  
679-270 reg. \$18  
**\$11.99**





# hydration is the bomb!



SCAN.  
SHOP.  
SHARE.



70% increase in hydration\*



### the true cream aqua bomb

*For dryness, dullness & uneven texture*  
This ultralight, water-based, refreshing gel cream bursts upon application to instantly cool skin and release a flood of weightless moisture. Helps visibly improve skin elasticity. Skin looks healthy, smooth and supple. Suitable for sensitive skin.

Full size, 1.68 fl. oz. **235-709** reg. \$42  
**\$38**  
Try-it size, .84 fl. oz. **235-713** reg. \$24  
**\$22**



SKIN CARE

26 hours of intense hydration\*



### the true cream moisturizing bomb

*For dryness, loss of elasticity & firmness*  
A lightweight yet indulgent cream, with a comforting, cushiony, whipped texture, envelops skin with intense, long-lasting moisture. Skin looks and feels smooth, supple and deeply nourished. Suitable for sensitive skin.

Full size, 1.68 fl. oz. **498-124** reg. \$42  
**\$38**  
Try-it size, .84 fl. oz. **498-139** reg. \$24  
**\$22**

84% of people said tired skin felt soothed and calmed in just 7 days\*\*



### the true cream aqua bomb aloe

*For redness, irritation & dryness*  
A moisturizing gel-cream with aloe vera extract to instantly soothe skin, plus a multi-level blend of hyaluronic acid that penetrates different layers for intense hydration, and vitamin E to visibly smooth texture and even tone.

Full size, 1.69 fl. oz. **788-284** reg. \$42  
**\$38**

\*Based on a clinical study.

\*\*Based on a consumer-perception study.



**NEW**

**aqua bomb hydrating toner**

*For an extra boost of hydration*  
 Lightweight water-based toner with super-hydrating hyaluronic acid, soothing honeysuckle flower extract and moisture-enhancing baobab tree seed extract. Free of sulfates, parabens and phthalates. Leaves skin looking soft and smooth with a healthy-looking glow. Use after cleansing, before serum and moisturizer. 6.75 fl. oz. **952-974 reg. \$33 \$28**



**aqua bomb jelly cleanser**

*For dryness, dullness and uneven texture*  
 Jelly to foam. Amino acids and glycerin-based cleansing agents gently remove makeup without stripping skin of moisture. 5.41 fl. oz. **445-353 reg. \$31 \$28**



**the true serum resurfacing PHA/AHA 10%**

*For dullness and uneven tone and texture*  
 With PHA/AHA 10%, helps gently and effectively exfoliate dead surface skin cells to visibly improve skin tone and texture and reveal a fresher, more youthful appearance. With energizing honeysuckle. Apply after cleansing. Follow with any belif moisturizer. Full size, 1.69 fl. oz. **927-769 reg. \$55 \$45**

**the true serum revitalizing niacinamide/amino acids solution 10%**

*For elasticity and loss of firmness and the look of pores*  
 With niacinamide, amino acids solution and a special blend of herbs, helps shrink the look of pores. Rose hip oil helps visibly firm. Apply after cleansing. Follow with any belif moisturizer. Full size, 1.69 fl. oz. **927-716 reg. \$55 \$45**

**95%** of women agreed their skin feels hydrated and moist after use\*



**moisturizing eye bomb**

*For dryness, loss of elasticity and firmness*  
 Lightweight, refreshing eye cream cools on contact. Helps keep eye area looking firm, resilient and smooth. .84 fl. oz. **445-478 reg. \$53 \$48**

\*In a consumer-perception test of those who expressed an opinion.

Enjoy these special prices and exclusive offers only when you shop with an Avon Representative.

### aqua bomb mist

For an extra boost of hydration

Ultrafine, lightweight cooling mist hydrates skin for a radiant, healthy glow. With chickweed, an herb known to soothe skin. Full size with refill. Each, 2.02 fl. oz.

514-721 reg. \$38  
\$34 set of 2



### aqua bomb sleeping mask

For dull, dry, fatigued skin

Locks in moisture with unique jelly-pudding texture! Replenishes with explosive hydration for smoother, more supple-looking skin and a healthy glow. 2.53 oz. net wt.

514-717 reg. \$38  
\$34



## ENERGIZING FRAGRANCES FROM BELIF

SKIN CARE

### a refreshing burst of spring

#### the garden eau de parfum

fresh + vibrant

Sparkling bergamot and dewy spring blossoms are wrapped in white musk for an unforgettable fragrance with a bright, buoyant feeling. 1.7 fl. oz.

589-485 reg. \$55  
\$45



### an enticing walk in the woods

#### the woods eau de parfum

fresh + sweet

Invigorating floral greens. A burst of lemon zest and dewy bamboo, with fresh-picked pear blossom and water lily, wrapped in the sophisticated warmth of amber and musk for a fresh, revived feeling. 1.7 fl. oz.

012-020 reg. \$55  
\$45





## RICE WATER BRIGHT

**NEW**

**A. Rice Water Bright Facial Massage Cream**  
Moisturizes dry skin, and helps visibly boost elasticity and radiance. With rice water, enriched with vitamins A, B and E, ceramide and minerals. After cleansing, massage into skin 2-3 times a week. 6.7 fl. oz. **450-200 reg. \$24 \$19**

**B. Rice Water Bright Foaming Cleanser**  
Cleanses and moisturizes. With rice water and soapwort extract that leave skin looking clear and bright. 10 fl. oz. **508-093 reg. \$13 \$11**

**C. Rice Water Bright Rice Bran Gentle Exfoliating Cleanser**  
Daily scrub with organic rice bran powder, rice bran oil and hydrated silica. Gentle exfoliation for radiant-looking skin. 10 fl. oz. **376-865 reg. \$15.99 \$12.99**

**D. Rice Water Bright Cleansing Facial Wipes**  
Refreshing at home and on the go. With rice extract to moisturize while cleansing. Removes eye makeup. 50 sheets. **508-108 reg. \$11 \$9**



SCAN.  
SHOP.  
SHARE.



**FREE** Rice Water Bright Foaming Cleanser with any two Rice Water Bright or Jeju Aloe purchases\*

\*Offer includes any two products from pages 64-65, excluding the Jeju Aloe Ice Soothing Face Mask. Limited quantities.



## JEJU ALOE FRESH & FRESH ICE

**Jeju Aloe Fresh Ice Soothing Face Mask\***  
Moisturizing gel-cream with Jeju aloe extract. Soothes sun irritation. Refrigerate for enhanced cooling. Apply after cleansing, leave on for 10 minutes, gently pat remaining cream. .77 oz. net wt. **925-675 reg. \$4.20 \$3.50**



**Jeju Aloe Fresh Soothing Mist**  
With 90% aloe vera extract. Oil-free. Instantly soothing and cooling. After cleansing, spray wherever skin feels dry. 4.4 fl. oz. **925-379 reg. \$16 \$12.99**



**Jeju Aloe Fresh Ice Soothing Gel**  
3-in-1 gel with aloe vera extract. Use as moisturizer, soothing after-sun care or facial pack. Refrigerate for enhanced cooling. Apply to dry, sensitive, irritated areas of face and body. 10.1 fl. oz. **925-402 reg. \$11 \$8.99**



**Jeju Aloe Fresh Soothing Gel**  
With 99% aloe vera extract, instantly hydrates and soothes dry, sensitive skin. Infused with other soothing herbal extracts, like chamomile, lemon balm, rosemary and lavender. For face and body. 10.1 fl. oz. **869-447 reg. \$8 \$6.99**



**NEW**

**Jeju Aloe Fresh Soothing Foam Cleanser**  
Gentle gel-to-foam formula hydrates as it cleanses. With soothing aloe, moisturizing panthenol and other refreshing herbal extracts such as cica, camellia leaf, licorice root and rosemary. 5 fl. oz. **450-090 reg. \$11.99 \$9.99**

UNPARALLELED  
**LUXURY**  
 FOR YOUR SKIN



**MISSION LUXEREVE  
 SERUM**

A deluxe regenerating serum formulated to help boost skin elasticity and firmness for the smoothest, most youthful-looking skin ever. Use AM/PM, after Mission Luxereve Essence and before moisturizing with Mission Luxereve Cream. 1.01 fl. oz.  
**635-754 reg. \$225**  
**\$180**

**MISSION LUXEREVE  
 CREAM**

Enriched with luxurious oils and other moisturizing ingredients, this indulgent cream helps skin look smoother, firmer and radiantly healthy, for a more youthful, sculpted appearance. Use AM/PM, after Mission Luxereve Serum. In AM, follow with sunscreen. 1.76 oz. net wt.  
**635-740 reg. \$350**  
**\$280**

A skin-revitalizing essence

Deep hydration to prep skin for the **Mission Luxereve** regimen as it enhances the regimen's rejuvenating power and smooths skin.



So light yet luxurious, this essence includes a special fermentation complex derived from natural ingredients for concentrated, lasting moisture.



**MISSION LUXEREVE  
 ESSENCE SET**

Deluxe skin care collection includes:

- **Full-size Mission Luxereve Essence**  
 Use AM/PM after cleansing, before Mission Luxereve Serum and Cream. 3.72 fl. oz.
- **Try-it-size Serum**, .23 fl. oz.
- **Try-it-size Cream**, .17 oz. net wt.

**514-702 reg. \$106**  
**\$85 the set**

**NEW**

**MISSION LUXEREVE  
REGIMEN SET**

Boxed set with complete try-it-size luxury skin care collection includes:

- **Cream**, .17 oz. net wt.
- **Serum**, .23 fl. oz.
- **Essence**, .67 fl. oz.
- **Eye Cream**, .17 oz. net wt.
- **Foaming Wash**, .5 fl. oz.

354-193 reg. \$48

**\$38**

the 5-piece set



**MISSION LUXEREVE  
FOAMING WASH SET**

Deluxe set includes:

- **Mission Luxereve Foaming Wash** (full size)  
Removes pore-clogging impurities while leaving skin feeling clean, moisturized and refreshed. Preps skin for the Mission Luxereve regimen with the power of natural fermentation while it deeply hydrates and smooths skin. 5 fl. oz.
- **Mission Luxereve Essence** (try-it size) .67 fl. oz.

779-518 reg. \$81

**\$65 the set**

**MISSION LUXEREVE  
EYE CREAM SET**

Anti-aging eye care set includes:

- **Eye Cream**  
Luxurious yet lightweight. Helps visibly restore firmness and elasticity around the eyes. Use with Eye Massagers, after Face Cream. .53 oz. net wt.
- **Rose Quartz Eye Massagers**  
Set of natural stone massagers to soothe and cool eye area, helping to relieve fatigue for a refreshed look. Ergonomically designed to use all around upper and lower areas: small side for acupressure; larger side for massage.

779-996 reg. \$188

**\$150 the set**

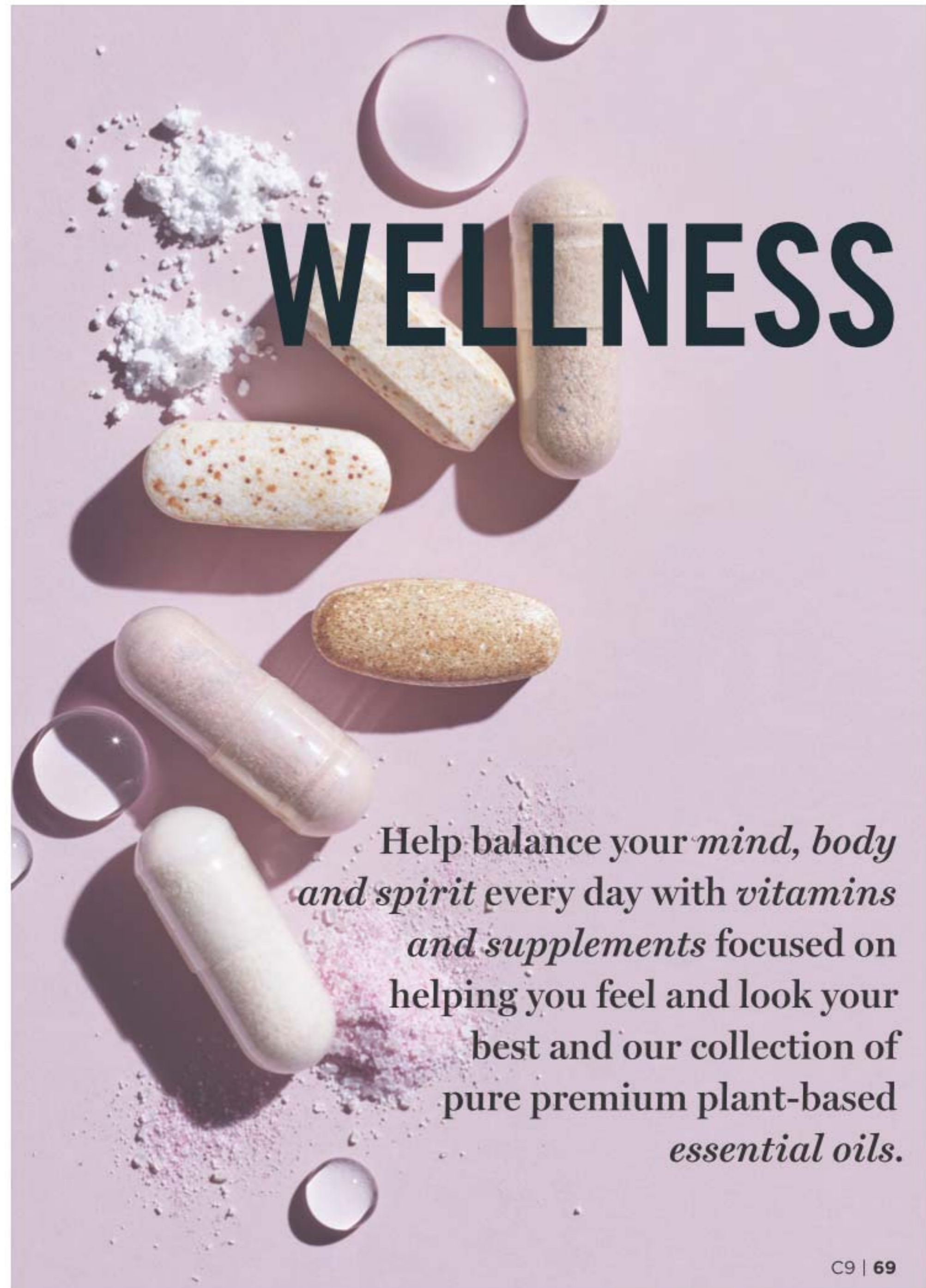

Help balance your *mind, body and spirit* every day with *vitamins and supplements* focused on helping you feel and look your best and our collection of pure premium plant-based *essential oils*.

# re:tune

INNER BEAUTY\*

Beauty starts at your very core. re:tune Inner Beauty helps you feel good on the inside so you can look great on the outside.



SCAN.  
SHOP.  
SHARE.

Frances Largeman-Roth,  
RDN and AVON Wellness  
Ambassador



“Collagen makes our skin appear plump and youthful, but as we age, we produce less. Collagen Booster is clinically proven to reduce the look of crow’s feet and wrinkles and improve skin’s firmness and elasticity.”

**re:tune Inner Beauty Collagen Booster**  
Supports healthy collagen production for firmer-looking radiant skin.\* Add one scoop to water, juice or coffee. Unflavored. 2.65 oz. net wt. (75 g).  
**906-901 reg. \$69 \$56**



\*These statements have not been evaluated by the Food and Drug Administration. This product is not intended to diagnose, treat, cure or prevent any disease.  
†With reduced dietary intake and exercise.



**re:tune Inner Beauty Metabolism Boost**  
A natural, plant-based energy and metabolism booster that helps you burn more calories.† 60 vegetarian capsules.  
**907-195 reg. \$35 \$28**



**re:tune Inner Beauty Ideal Cleanse**  
AM + PM multi pack. Helps cleanse your body of toxins for healthy digestion and helps reset your metabolism in just three days.\* Three servings: nine AM capsules, nine PM tablets.  
**396-950 reg. \$25 \$20**



**re:tune Inner Beauty Hunger Block**  
Help reduce your food cravings for hours\* with a naturally sourced super fiber that can absorb up to 50 times its weight in water. 60 vegetarian capsules.  
**906-920 reg. \$31 \$25**



SCAN.  
SHOP.  
SHARE.

**re:tune Inner Beauty Hair, Skin & Nail Health**  
Antioxidants, biotin and nutritional building blocks to promote a healthy response to skin stressors while helping build healthy hair, skin and nails.\* 60 tablets.  
**396-908 reg. \$42 \$33**



**re:tune Inner Beauty Hydration**  
Supercharge your water for optimal hydration, more energy and to boost skin health. Contains the ideal balance of electrolytes, minerals, B vitamins and antioxidants.\* Berry flavored. 20 packets.  
**966-140 reg. \$27 \$22**



**re:tune Inner Beauty Restful Sleep**  
A natural, non-habit-forming supplement to help you get your beauty sleep and wake up refreshed.\* With magnesium, hops, chamomile and melatonin. 60 vegetarian capsules.  
**006-487 reg. \$25 \$20**



# RE:TUNE DAILY ESSENTIALS

Everyday vitamins, minerals and supplements to help your body stay healthy, every day. Where restoring your natural balance becomes a lifestyle.



## GET WINTER READY

Help your body stay healthy all winter long with everyday vitamins, minerals and supplements all at incredible prices!



**re:tune Daily Essentials Omega-3\***  
Supports a healthy heart†; contains EPA and DHA omega-3 fatty acids from fish and algae oil without the fishy odor or aftertaste. 60 softgels. **952-352 reg. \$15**

**NOW ONLY \$9.99**

\*These statements have not been evaluated by the Food and Drug Administration. This product is not intended to diagnose, treat, cure or prevent any disease.

\*While Supplies Last



**re:tune Daily Essentials Vitamin C\***  
Provides antioxidants that can protect the body from free-radical damage and support overall immune health.† 500 mg of vitamin C with rose hips. 100 tablets. **952-166 reg. \$11**



**re:tune Daily Essentials Digestive Health\***  
Includes two probiotic strains to help nurture and support healthy intestinal flora for good digestion.† Shelf-stable probiotic blend. Acid-resistant. 100 capsules. **951-026 reg. \$11**



**re:tune Daily Essentials Bone Health\***  
Includes vitamin D to help your body absorb calcium to support healthier teeth and bones.† 60 tablets. **951-959 reg. \$11**

**NOW ONLY \$7.99 EACH**

## good vibes are in the air

**Grapefruit**  
Natural energizer.  
Brightens up  
your day.  
Grapefruit peel  
oil. .34 fl. oz.  
**098-796**  
reg. \$23  
**\$18**



**Peppermint**  
Cooling.  
Stimulating.  
Refreshing.  
Invigorating.  
Pep up!  
.34 fl. oz.  
**098-820**  
reg. \$23  
**\$18**



**AVON PURE ESSENTIAL OILS**  
Single notes to use with diffuser to scent your home and fill your space with pure, plant-derived essential oils. Not for use on skin (this page only).

**Avon Pure Ceramic Aroma Diffuser**  
Premium matte white ceramic dome-shaped, whisper-quiet essential-oil diffuser also functions as a humidifier. BPA-free plastic water reservoir. Auto shutdown on timer or when the water runs out. 6.8 fl. oz. capacity. Approx. 3<sup>3</sup>/<sub>4</sub>" diam. x 6<sup>3</sup>/<sub>4</sub>" H.  
**141-846** reg. \$71  
**\$57**



**Rosemary**  
Stuck in neutral? This will help you get going. Rosemary leaf oil. .34 fl. oz.  
**915-410**  
reg. \$31  
**\$25**



**Eucalyptus**  
Refreshes the mind. Rejuvenates the senses.  
.34 fl. oz.  
**098-724**  
reg. \$20  
**\$16**



**Lavender**  
Calms and soothes. Helps with balance and restfulness.  
.34 fl. oz.  
**098-710**  
reg. \$27  
**\$22**



**Focus**  
With lemon peel oil and rosemary leaf extract.  
.34 fl. oz.  
**098-925**  
reg. \$24

**Energize**  
With grapefruit peel oil, sweet orange peel oil and rosemary leaf extract.  
.34 fl. oz. **100-415**  
reg. \$24

**Aches Away**  
With peppermint and rosemary leaf extract.  
.34 fl. oz.  
**100-420**  
reg. \$24

**Head-Aid**  
With peppermint and eucalyptus.  
.34 fl. oz. **100-453**  
reg. \$24

**De-Stress**  
With lavender and peppermint.  
.34 fl. oz. **098-963**  
reg. \$24

**\$19 each**



## get rolling

**AVON PURE ROLL-ON ESSENTIAL OILS**

Pop a rollette in your pocket or purse and instantly transform your day wherever you go with the perfect blend of oils.

**HOW TO USE:** Apply roll-on directly to skin to experience the benefits.

All with sweet almond oil, a carrier oil (this page only).

All Avon Pure Essential Oils are free of parabens, gluten, phthalates and sulfates.

## carry on... blissfully

Boost your well-being and take those good vibes with you wherever you go.



### Avon Pure Essential Oil Case

Fits up to 48 essential oils and roll-ons. Man-made material with easy maintenance. Two padded stackable trays for added protection of glass bottles. Includes handle and all-around zipper. 8 1/4" L x 6 1/8" W x 7 1/2" H. **179-470 reg. \$51 \$41**

**Easily store and safely transport your essential oils.\***

\*Contents not included. Essential Oils sold separately.

### Happiness

Infuse the air with joy and exhilaration. With grapefruit, lemon and sweet orange. .34 fl. oz. **098-906 reg. \$20 \$16**



### Sweet Dreams

Create a serene environment for restful thoughts. With lavender and chamomile. .34 fl. oz. **098-891 reg. \$31 \$25**



### Zen

Awaken an allover sense of tranquility. With lavender, peppermint and chamomile. .34 fl. oz. **098-910 reg. \$31 \$25**



### Avon Pure Diffuser

LED light-up diffuser with three different settings releases a fine mist of essential oil and water into the air so that you can easily fill your space with the essence of the oils. 6 1/2" H. USB connection. **915-424 reg. \$39 \$31**



# MAKEUP

It's more than just pretty pops of color. It's *lipstick* that makes a beautiful impact, *foundation* that lets the real you shine through and *eyeshadow* that *ignites your sparkle...* now you're ready to take on the world!

*Try before you buy with our virtual makeover tool at [Avon.com/category/makeup](http://Avon.com/category/makeup)*

GLIMMER SATIN LIPSTICK



Enticing and inspiring spectrum of versatile and expressive shades.

**fmg Glimmer Satin Lipstick**  
Lightweight, smooth and creamy formula. Infused with antioxidant pomegranate extract. Buildable medium-to-full coverage. Soft satin finish. .10 oz. net wt. reg. \$11 **\$8.49**

 NEW! Aster 448-769	 NEW! Equinox 449-818	 NEW! Desert Moon 449-803
 NEW! Twilight 449-822	 NEW! Morning Glory 449-750	 NEW! (Shimmer) Constellation 449-731
 NEW! Wild Cherry 449-708	 NEW! Tulip 449-712	 NEW! Eclipse 448-740
 NEW! Plum Blossom 449-765	 Earth Angel 886-734	 Windstorm 883-845
 Fog 888-225	 Cyclone 890-566	 Sierra Sunset 890-805
 Luna 895-170	 Thunderbird 895-295	 Celestial 895-352
 Blaze 896-880	 Whirlwind 895-424	 Firebolt 895-443
 Poppy 897-651	 Songbird 897-647	 Rose Angel 897-939
 Wildflower 898-040	 Hibiscus 898-021	 Wildrose 898-533
 Violet Night 898-548	 Nova 898-552	 Thunder 898-844



NEW! Wild Cherry  
449-708



Our best-selling Avon True Color shades are now in the Glimmer Satin formula! Ask your Avon Representative to find your old favorites!

**NEW SHADES!**



## GLIMMER LIP



**NEW**

Keep your pout soft and kissable!

**fmg Glimmer Lip Conditioner**

With mango seed butter, vitamin E, jojoba and sunflower seed oils. Leaves dry, cracked lips feeling soft and smooth. .12 oz. net wt. **794-578**

reg. \$12  
**\$8.99**



Flash 691-183

Drench lips in dimensional shine, glimmering color and instant moisture.

**fmg Glimmer Lip Glaze**

Smooth, lip-hugging texture gives hours of wear without feathering. Non-sticky creamy formula with antioxidant vitamin E. Buildable sheer-to-medium coverage with lustrous glossy finish. .3 fl. oz.

reg. \$11  
**\$8.99**



Plump your pout instantly.

**fmg Glimmer Lip Plumper**

Volulip™ plumps, softens and moisturizes lips. Dimensional wet shine. Non-sticky creamy formula with hydrating castor seed oil and antioxidant vitamin E. No stinging or burning, just fuller lips! Shiny gloss finish gives hours of wear without feathering.

Universally flattering, brilliant shade. Refreshing peppermint scent. .3 fl. oz. **Brilliance 691-130**  
reg. \$12  
**\$9.99**

**BEFORE**



**AFTER**



Featured shade:  
fmg Glimmer Lip  
Glaze in Flash.

MAKEUP

**PLUMPED-UP  
SHINE**

Vixen  
901-474



Featured shade:  
Vixen.



Color-coordinated shades work together for expressive eye looks that last all day.

**fmg Glimmer Eyeshadow Quad**  
Creamy soft powder formula in matte, satin and shimmer finishes. .21 oz. total net wt. **reg. \$15 \$11.99**

**GLIMMER EYE**



Dragonfly  
923-342

Lids look shimmery all day and night.

**fmg Glimmer Longwear Gel Eyeshadow**  
Long-wearing, creamy weightless formula with delicate pearls that capture and reflect light. Seamless, buildable coverage, never looks heavy or cakey. Crease- and smudge-proof. Fade-resistant. .21 oz. net wt. **reg. \$12 \$9.99**



Tornado  
906-969

High-performance creamy color wears all day.

**fmg Glimmer Longwear Gel Eyeliner**  
Richly pigmented formula dries to an intense matte finish. Use as an eyeshadow base to amp up overlaying colors. Full, opaque coverage. Smudge-, flake-proof. Fade-resistant. .21 oz. net wt. **reg. \$12 \$9.99**



SHIMMER  
Crystal Lilac 479-040

Vivid stay-all-day shimmery color.

**fmg Glimmershadow Liquid Eyeshadow**  
Long-wearing, no-smudge, no-crease, buildable formula with no messy fallout. Sheer wash of sateen color to full-on glittery wow. Water-resistant. Paraben-, phthalate- and sulfate-free. .07 fl. oz. **reg. \$12 \$8.49**

Available in 3 ultrafine pearl finishes: Matte Sateen, Glitter or Shimmer.





# POWER LINES

**NEW**

Easy-glide, quick-dry precision felt-tip liner delivers rich color with long-lasting wear.

**fmg Glimmer Liquid Eyeliner**

Create any kind of eye look with this effortlessly smooth formula that does not smudge, run, feather or fade. Matte finish with vivid black payoff that stays put all day but removes with ease using soap and water or makeup remover. Transfer-, sweat- and waterproof. Free from parabens, phthalates and fragrance. Vegan and cruelty-free. .037 fl. oz.

**Blackest Black 354-380**  
reg. \$12  
**\$9.99**

## GLIMMER LINERS



**fmg Glimmer Eyeliner**  
Define eyes perfectly. Long-wearing. Retractable. Each, .01 oz. net wt. reg. \$9  
**\$3.99 each**

Available in **Diamond:** Finely milled pearl for a subtle sparkle. **Cream:** Soft sheen finish.

**NEW SHADES & FORMULA!**

**Waterproof:** Smudge-, transfer-, sweat- and waterproof.



CREAM Emerald Green 334-332

Packaging may vary.

**NEW SHADES & FORMULA!**

**fmg Glimmer Lipliner**  
Precise application for sculpted lips. Prevents feathering. Matte finish. .01 oz. net wt. reg. \$9  
**\$3.99**



Simply Spice 330-614



Brunette 331-242

**fmg Glimmer Brow Definer**  
Create fine hair-like strokes, for the most natural-looking brow. Infused with nourishing castor oil, aiding in hair growth and with coconut oil, leaving brows feeling soft and smooth. Smudge-, transfer-, sweat- and waterproof. .01 oz. net wt. reg. \$9  
**\$3.99**



Renegade Ruby 494-281

Dual-ended lip stain with all-day wear & saturated color.

**2-in-1 Lip Tattoo Lip Line & Fill Duo**

No smudging, feathering or budging. Infused with sunflower seed oil to help hydrate lips. Paraben-, gluten-, phthalate- and sulfate-free. Vegan. .05 fl. oz. **reg. \$13 \$10.49**



Gnarly Nude 494-425  
Rebel Raspberry 494-243  
Renegade Ruby 494-281



Inked Rose 494-239  
Pinup Plum 494-277  
Misunderstood Merlot 494-300



Peach Bellini 074-470

Addictive gourmand scents and ultra shine.

**Avon Crave Lip Gloss**  
Vitamin E formula moisturizes, smooths and softens lips. .3 fl. oz. **reg. \$9 \$5.99**



Peach Bellini 074-470  
Salted Caramel 074-485  
French Toast 047-903



Birthday Cake 050-231  
Strawberry Glaze 054-347  
Chocolate Brownie 047-937



Relentless 750-607

A burst of vivid color with a featherlight feel and velvety soft matte finish.

**Mattitude Soft Matte Liquid Lip**  
Weightless, non-drying formula that lasts for hours. Poppy seed oil and vitamin E nourish lips. Paraben-, sulfate- and phthalate-free. .13 fl. oz. **reg. \$13 \$10.49**



Ambitious 750-717  
Resolute 750-679  
Devoted 750-650  
Driven 750-664



Relentless 750-607  
Tenacious 750-683  
Persistent 750-626



Red Symphony 522-434

Polished shine, instant hydration and visibly plump lips.

**fmg Ink High-Gloss Lacquer**  
With seven naturally-derived essential oils: sweet almond, borage seed, calendula, chamomile flower, lavender, rose flower and rosemary leaf oil. .17 oz. net wt. **reg. \$21 \$17**



Frozen Beige 500-748  
Coral Moment 506-071  
Rose Happening 506-330



Pink of Me 506-550  
Plum Candy 522-449  
Red Symphony 522-434

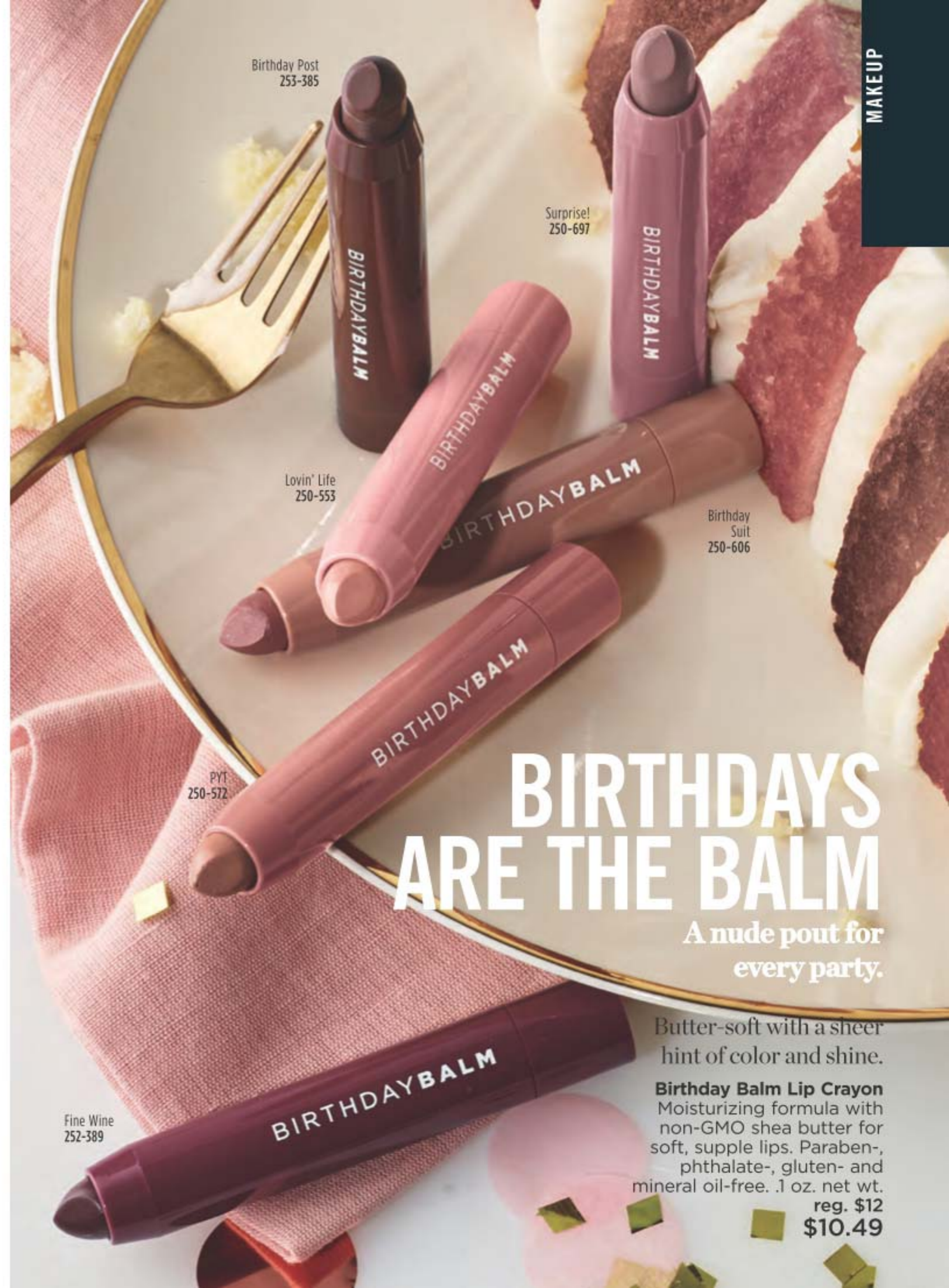

# BIRTHDAYS ARE THE BALM

A nude pout for every party.

Butter-soft with a sheer hint of color and shine.

**Birthday Balm Lip Crayon**  
Moisturizing formula with non-GMO shea butter for soft, supple lips. Paraben-, phthalate-, gluten- and mineral oil-free. .1 oz. net wt. **reg. \$12 \$10.49**

**ALL FACE  
MAKEUP  
SAVE UP  
TO 30%!**

**INSTA-PERFECT, IRL.**

introducing  
**fmg MATCH FILTER SERUM  
TINT FOUNDATION**

Instantly hydrates, blurs imperfections and evens skin tone!



**NEW**

**fmg Match Filter Serum Tint Foundation**

Lightweight formula infused with hyaluronic acid, vitamin E and a berry complex. Creamy formula transforms to demi-matte powder finish for a beautiful veil of color. Buildable sheer-to-medium coverage. Suitable for all skin types. Free from talc, parabens and fragrance. Includes sponge applicator. .42 oz. net wt. **reg. \$18 \$13.99**

Fair 932-491	Fair Light 932-620	Light 932-640	Light Medium 932-654	Soft Medium 932-783
Medium 932-836	Medium Deep 933-153	Tan Deep 933-168	Deep 933-172	

Enjoy these special prices and exclusive offers only when you shop with an Avon Representative.

## MATCH your winning team of makeup marvels

### NEW

Primes, protects and perfects.

#### fmg Match Prime Face Perfector

Flaw-blurring, mattifying primer with SPF 20. Shine-defying microspheres visibly minimize pores and fine lines. Botanical extracts of hydrating fleece flower and rose extracts help smooth and protect skin. Sheer breathable coverage suitable for all skin tones. Soft-focus matte finish. Free from oil and parabens. Vegan. 1 fl. oz. **932-377** reg. \$14 **\$11.49**



### NEW

Helps camouflage as it corrects and brightens.

#### fmg Match Corrector Brightening Perfector

Creamy veil of color helps blur flaws and reduce the appearance of fine lines, dark circles and blemishes. Lightweight formula infused with caffeine, marigold and vitamin E. Buildable sheer-to-medium coverage with a demi-matte finish. Free from talc, parabens, sulfates, alcohol and fragrance. .11 oz. net wt. **reg. \$13** **\$8.99**



### NEW

Creates an invisible veil that controls shine and sets makeup.

#### fmg Match Set Finishing Powder

Lightweight mineral-infused loose powder formula diffuses light and visibly blurs pores and fine lines. Silky-soft matte finish never looks cakey. Includes powder puff. Free from talc, parabens and fragrance. .22 oz. net wt. **932-472** reg. \$17 **\$11.99**



### NEW

Helps control oil and create a shine-free canvas.

#### fmg Match Blur Oil Control Primer Balm

Sheer mattifying formula. Special blurring powder microspheres help reduce the look of fine lines and pores. With nutmeg extract for antioxidant benefits. Includes a sponge applicator. Free from talc and parabens. .59 oz. net wt. **932-381** reg. \$19 **\$12.99**



# BLUR BABY BLUR

MAKEUP

**ALL FACE  
MAKEUP  
SAVE UP  
TO 30%!**



Veil of Natural Color + Instant Hydration

**fmg Magix Tint Natural Tinted Moisturizer**  
Sheer coverage with a natural demi-matte finish. Lightweight non-drying formula evens skin tone and blurs the look of pores and fine lines. With hyaluronic acid, antioxidant vitamin E and papaya complex. Ideal for normal, dry, combination and oily skin. 1 fl. oz. reg. \$14  
**\$8.99**



Cover + Perfect + Blur.

**Magix Wand Foundation Stick**  
Full and flexible all-over coverage in a demi-matte finish. Helps to control oil and shine. Water-resistant. With shea butter and antioxidant vitamin E. Conceal, contour and highlight with the on-the-go wand perfect for easy touch-ups. Free from parabens, sulfates and phthalates. Vegan. .21 oz. net wt.  
reg. \$16  
**\$11.19**

Flexible shades!



Hazelnut (W)  
264-560

Available in Warm (W), Neutral (N) or Cool (C) undertones.

Tint + Moisturize + Glow

**fmg Magix Tint Radiant Tinted Moisturizer**  
Buildable coverage with a radiant finish. Lightweight non-drying formula evens skin tone, boosts moisture and blurs flaws. With passion fruit, chia and sunflower seed oils and antioxidant vitamins E and B5. Ideal for normal, dry, combination and oily skin. 1 fl. oz. reg. \$14  
**\$8.99**

Packaging may vary.



Soft Medium  
131-997

Oil-Free + Mattifies + Controls Shine

**fmg Magix Tint Oil-Free Tinted Moisturizer**  
Buildable coverage with a demi-matte finish. Lightweight, non-drying formula evens skin tone, blurs the look of pores and fine lines. With niacinamide, clay and green tea extract. Ideal for oily skin and combination skin. 1 fl. oz. reg. \$14  
**\$8.99**



Fair  
376-076

Blend of micro-milled rose quartz, ruby and tourmaline.

**Magix Dust Finishing Powder**  
Weightless loose mineral powder diffuses light, visibly blurs pores and controls shine. Silky feel with naturally glowing, soft matte finish. Antioxidant green tea extract to enhance and smooth skin. Wear alone or to set makeup. Includes no-spill twist-and-lock sifter. Free from talc, oil and parabens. .21 oz. net wt. reg. \$17  
**\$12.99**



Translucent Fair-Light  
953-602

Translucent Medium-Deep  
953-617



# CUSHION CRUSH

Cushion technology.  
Instant hydration.  
Makeup that  
loves you back!

ALL FACE  
MAKEUP  
SAVE UP  
TO 30%!

Featured shades: Kiss Me Cushion Blush in Queen Carnation and Cushion Highlighter in Golden Lily.

## COLORS OF LOVE



Evening Sunflower  
451-302

Silky water-based formula with hyaluronic acid.

**fmg Colors of LOVE Sun-Kissed Cushion Bronzer**  
Instantly hydrates, soothes and visibly plumps skin, plus rosemary extract with antioxidant benefits. Buildable sheer-to-medium coverage. Free from parabens, phthalates and fragrance. .28 oz. net wt. reg. \$27  
**\$18.79**



Morning Sunflower  
451-283



Evening Sunflower  
451-302



NEW! Cherry Blossom  
450-655

### NEW SHADE

Instantly boosts hydration.

**fmg Colors of LOVE Kiss Me Cushion Highlighter\***  
Skin-loving color, water-based formula with hyaluronic acid. Buildable sheer-to-medium coverage. .28 oz. net wt. reg. \$27  
**\$18.79**



NEW!  
Cherry Blossom  
450-655



Fairy Dahlia  
299-143



Golden Lily  
299-162



NEW! Hibiscus Kiss  
450-640



### NEW SHADES

Skin-loving color.

**fmg Colors of LOVE Kiss Me Cushion Blush\***  
Water-based formula with hyaluronic acid instantly boosts hydration. Buildable sheer-to-medium coverage. .28 oz. net wt. reg. \$27  
**\$18.79**



NEW!  
Hibiscus Kiss  
450-640



NEW!  
Passion Rose  
450-579



Orchid Kiss  
298-955



Midnight Lily  
298-960



Sweet Pea  
298-883



Queen Carnation  
298-902

\*Packaging may vary.

Enjoy these special prices and exclusive offers only when you shop with an Avon Representative.



# LOVE THE GLOW

Light up the room with a skin-loving glow collection that's truly illuminating!



My Sunshine  
150-980

Adds effortless warmth to complexion.

## fmg Colors of LOVE

### Heart-Warming Bronzer Matte Mineral Powder

Skin-loving mineral powder helps reduce the appearance of shine. Silky, matte formula with moisturizing phytosqualane glides on evenly without appearing cakey. Special-effect pigments hug the skin for a lasting bronzed finish. Get a back-from-the-beach, natural-looking tan all year long. Perfect for all skin types. Vegan. .42 oz. net wt.

reg. \$26  
**\$18.19**



My Sunshine 150-980 Golden Days 151-202 Sunset Kiss 151-240

COLORS OF LOVE makeup that loves you back!

Perfect tool to define and sculpt.

## fmg Kabuki Brush

Retractable multi-use kabuki brush designed with soft, angled bristles, effortlessly blends pressed or loose powder formulas for smooth and even application. Cap keeps the brush head safely covered when not in use. 3<sup>3</sup>/<sub>4</sub>" L x 1" diam. Vegan, synthetic bristles.

732-370  
reg. \$16  
**\$13.49**



Featured shade:  
Heart-Warming Bronzer  
Matte Mineral Powder  
in Golden Days.

Instant radiance.

## fmg Colors of LOVE Glow Beads Illuminating Powder

Luminous heart-shaped and round powder beads blend beautifully. Lightweight formula provides a delicate pearlescent finish on all skin tones. Vegan.

.71 oz. net wt.  
reg. \$30  
**\$20.19**



Wild Hearts  
150-961



Queen of  
Hearts  
150-684



Queen of  
Hearts  
150-684

**ALL FACE  
MAKEUP  
SAVE UP  
TO 30%!**

Enjoy these special prices and exclusive offers only when you shop with an Avon Representative.

# GLOW TO GO

Portable glow sticks are mobile-makeup ready!

Featured shade:  
Colors of LOVE Glow Balm Duo Illuminating Stick in Heartthrob.

ALL FACE  
MAKEUP.  
SAVE UP  
TO 30%!

## COLORS OF LOVE

Dual-ended glow stick.

**fmg Colors of LOVE Glow Balm Duo Illuminating Stick**  
Sheer formula contains a skin-loving blend of pomegranate extract, mango and shea butters, vitamins E and C, and avocado oil. Complementary shades blend and layer beautifully for expert highlighting and definition. Lightweight formula with multicolor, ultrafine and bold pearls, glides on smoothly for a soft, shimmery finish.  
.28 oz. total net wt.  
reg. \$20  
**\$13.99**

Heartthrob  
924-573



Soft radiant glow.

**fmg Colors of LOVE Glow Balm Illuminating Stick**  
Infused with ultrafine pearls. Lightweight creamy formula with skin-loving blend of antioxidant pomegranate extract, moisturizing mango and shea butters, vitamins E and C, and nourishing avocado oil.  
.28 oz. net wt. reg. \$16  
**\$11.19**

Moonstruck  
924-497



Warm, healthy-looking glow.

**fmg Colors of LOVE Glow Balm Bronzing Stick**  
Lightweight formula glides on smoothly. Creates instant radiance with a skin-loving blend of pomegranate extract, mango and shea butters, vitamins E and C, and avocado oil.  
.28 oz. net wt.  
reg. \$16  
**\$11.19**

Warmhearted  
151-293



Enjoy these special prices and exclusive offers only when you shop with an Avon Representative.

**ALL FACE  
MAKEUP  
SAVE UP  
TO 30%!**



N150 (N)  
111-658

Featured shade:  
24 Hour Foundation in Muffin.

2-in-1 powder can be worn wet or dry. Use as foundation or setting powder.

**fmg Cashmere Compact Powder Foundation**  
Buildable medium-to-full coverage. Soft-focus matte finish. Amino-acid-coated pigments control shine. With vegan collagen, lavender oil, artichoke and chamomile extracts. Includes mirror compact and sponge. .40 oz. net wt. **reg. \$36 \$25.99**

Available in Cool (C), Neutral (N) and Warm (W) undertones.

N110 (N) 107-830	W110 (W) 111-294	W120 (W) 111-309	C110 (C) 111-313	N120 (N) 111-370	W130 (W) 111-423
W140 (W) 111-514	W150 (W) 111-438	W160 (W) 111-533	N130 (N) 111-548	N140 (N) 111-605	W170 (W) 111-610
N150 (N) 111-658	W180 (W) 112-229	N160 (N) 112-248	C120 (C) 112-286		

**CASHMERE FACE** luxury in the shade of you

Muffin (W)  
142-307



Cashmere Complexion Longwear Foundation Good Housekeeping Magazine 2021 Beauty Award Winner.

**fmg Cashmere 24 Hour Foundation**  
24 hours of comfortable, breathable wear. Full, flexible coverage. Soft-focus matte finish. Visibly blurs pores and fine lines for a smoother complexion. With antioxidant botanical extracts. Water-resistant. Vegan. 1 fl. oz. **reg. \$32 \$22.99**

Available in Cool (C), Neutral (N), Warm (W) and Warm Olive (WO) undertones.

Cannoli (W) 123-734	Nougat (W) 126-107	Meringue (W) 126-202	Shortcake (C) 128-573	Buttercream (N) 131-834
Marshmallow (N) 131-849	Custard (N) 131-906	Strudel (C) 133-660	Macadamia (W) 136-525	Ganache (WO) 136-889
Coconut (W) 136-468	Cappuccino (N) 136-893	Chai (WO) 136-559	Vanilla (W) 142-254	Toasty (N) 139-027
Praline (N) 141-406	Tiramisu (W) 137-278	Soufflé (N) 139-730	Muffin (W) 142-307	Gingerbread (C) 142-311
Pudding (N) 146-097	Amaretto (N) 146-188	Latte (W) 147-480	Brownie (WO) 147-461	Hazelnut (W) 147-495
Cognac (W) 147-681	Pecan (N) 149-699	Java (W) 149-722	Clove (N) 149-756	Truffle (C) 150-263

Tres Leches (N)  
119-424



24 hours of comfortable, breathable wear.

**fmg Cashmere 24 Hour Concealer**  
Full coverage. Soft-focus matte finish. Visibly corrects dark circles and imperfections. With antioxidant botanical extracts. Water-resistant. .20 fl. oz. **reg. \$22 \$13.99**

Available in Cool (C), Neutral (N), Warm (W) and Warm Olive (WO) undertones.

Packaging may vary.

Sugar (W) 109-484	Mochi (N) 110-761	Cheesecake (C) 112-176	Parfait (W) 113-058
Macaroon (N) 113-081	Tart (WO) 115-012	Butterscotch (W) 115-156	Waffle (W) 115-869
Biscuit (WO) 116-650	Tres Leches (N) 119-424	Toffee (W) 123-662	Cupcake (N) 123-715

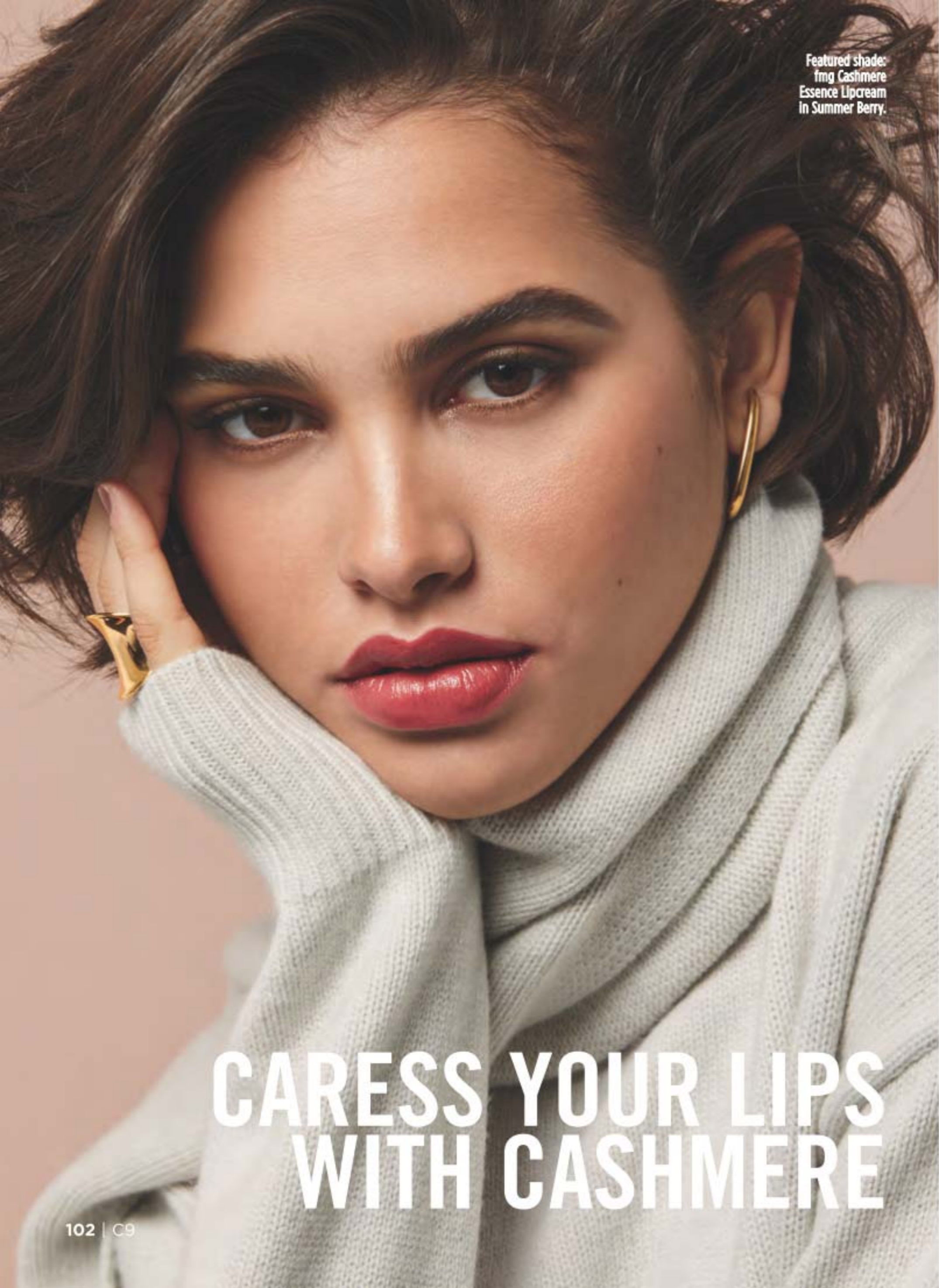

Featured shade:  
fmg Cashmere  
Essence Lipcream  
In Summer Berry.

CARESS YOUR LIPS  
WITH CASHMERE

CASHMERE LIPCREAM

Summer  
Berry  
881-766



America's only lipstick  
with a Bio-Retinol core.

**fmg Cashmere Essence Lipcream**  
Plant-based Bio-Retinol, known  
for effective anti-aging properties  
without the harsh irritation,  
improves lip hydration and  
protection. With ginseng cell  
extract, antioxidant meadowfoam  
seed oil and vitamin E. High-  
shine finish.  
.11 oz. net wt.  
reg. \$22  
**\$18**

Chic Cocoa 881-584	Cherry Rush 876-870		
Day Dreamer 883-773	Cozy Rosy 879-626	Coral Charm 879-148	Honey Mandarin 876-024
Pink Lady 879-296	Plush Peony 873-977	Cheeky Red 883-147	Summer Berry 881-766



Rich Berry  
614-514



Sumptuous matte finish.

**fmg Cashmere Lipcream Matte**  
Blurring effect helps to visibly  
smooth lips. With antioxidant  
vitamins C and E, shea  
butter, avocado and coconut  
oils to nourish and soften lips.  
.11 oz. net wt. reg. \$22  
**\$18**

True Red 616-589	Soft Crimson 616-445	Rich Berry 614-514
Dark Cherry 614-237	Soft Mauve 614-222	Nude Blush 614-203
Nude Beige 614-199	Nude Pink 614-184	Nude Rose 614-165

Rich Berry  
527-273



Chic satin finish.

**fmg Cashmere Lipcream Satin**  
Blurring effect helps to visibly  
smooth lips. With antioxidant  
vitamins C and E, shea  
butter, avocado and coconut  
oils to nourish and soften lips.  
.11 oz. net wt. reg. \$22  
**\$18**

True Red 345-355	Soft Crimson 529-329	Rich Berry 527-273
Dark Cherry 525-160	Soft Mauve 097-417	Nude Blush 523-957
Nude Beige 523-560	Nude Pink 932-252	Nude Rose 999-011

Enjoy these special prices and exclusive offers only when you shop with an Avon Representative.

# WOW YOUR BROWS

## CASHMERE 24 HOUR BROW POMADE

Create bold, well-defined brows with 24 hours of waterproof wear.



Ultra-creamy, weightless pomade fills in brows as it boosts color.

**fmg Cashmere 24 Hour Brow Pomade**  
Smudge-proof, sweat-proof formula. Matte finish. Dual-ended applicator with angled-tip brush and spoolie. Applicator, 4 1/2" L. .14 oz. net wt. **reg. \$24**  
**\$20**



## CASHMERE BROW + EYE



Intense, decadent black shades with dazzling jewel undertones for dramatic results.

**fmg Cashmere 24HR Cream Eyeliner**  
Comfortable kohl formula with 24-hour wear. Waterproof, matte finish. Smudge applicator to blend. Vegan. Paraben-, phthalate- and fragrance-free. .04 oz. net wt. **reg. \$18**  
**\$15**



Pitch Black  
565-447



Nightfall  
565-451



Essential Eyes  
565-428



Enchanted Eyes  
565-432



Essential Eyes  
565-428

Expertly curated 9-shade palettes to create an array of looks.

**fmg Cashmere Eyeshadow Palette**  
Long-wearing creamy powder shadows in satin, matte and sparkling finishes. Crease- and smudge-proof. Vegan. Talc-, paraben- and fragrance-free. .63 oz. total net wt. **reg. \$40**  
**\$32**

MASCARA + LASH CARE



Long and healthy.  
**Avon True Color SuperExtend Nourishing Mascara**  
 Enriched with vitamin E.  
 .237 fl. oz.  
**Brown Black 550-615**  
**Black 550-596**  
 reg. \$11  
**\$8.99**



See longer, fuller, healthier lashes in just weeks.

**Anew Clinical Unlimited Lashes Lash & Brow Activating Serum\*\***  
 84% of women agreed lashes look longer and fuller.\*\* Begin seeing results in 4 weeks. Apply only once daily, in the evening. .10 fl. oz.  
**156-940**  
 reg. \$60  
**\$24.99**

\*Anew Clinical Unlimited Lashes is not intended to reverse or reduce hair loss or grow hair.  
 \*\*Based on an 8-week consumer-perception study.

\*Excluded from free offer purchase.



Waterproof volume.  
**Wash-Off Waterproof Mascara**  
 Washes off easily with soap and water.  
 .21 oz. net wt.  
**Black 864-301**  
 reg. \$10  
**\$7.99**



Super volume.  
**Avon True Color SuperShock Volumizing Mascara**  
 Instant high-gloss lushness.  
 .338 fl. oz.  
**Black 533-332**  
 reg. \$11  
**\$8.99**



MASCARA

LASTING LOVE



Volumizing and lengthening heart-shaped fibers + intense black pigments.

**Avon True Color LOVE at 1st Lash Mascara**  
 Love Complex™ with lycopene, olive oil and vitamin E. Transfer-resistant. Clump-, flake- and smudge-proof.  
 .3 fl. oz.  
**Blackest Black 193-128**  
 reg. \$15  
**\$12.49**



Lash-hugging heart-, flower- and cylinder-shaped lengthening fibers for voluminous, waterproof wear.

**LOVE at 1st Lash Waterproof Mascara**  
 Love Waterproof Complex™ with Lashrez, olive oil and vitamin E. Transfer-resistant. Clump-, flake- and smudge-proof.  
 .3 fl. oz.  
**Waterproof Blackest Black 293-805**  
 reg. \$15  
**\$12.49**



**FREE** Try-it-size Anew Vitamin C Brightening Eye Cream\* (.1 fl. oz.) with any mascara purchase, pages 106 thru 107. \*Full-size sold separately on page 52. Limited quantities.

## MAKEUP MUST-HAVES

Built-in sharpener for precise lines every time.

**Avon True Color Always On Point Eye Liner**  
Smudge- and waterproof.  
.011 oz. net wt.  
reg. \$9  
**\$6.79**



Black Brown  
529-697



24 hours of stay-put brows.

**Hi-Brow Sculpting Gel**  
Smudge-proof, flake-proof and water-resistant flexible formula.  
.12 fl. oz.  
reg. \$17  
**\$12.99**



Medium Brown  
871-128



Double-duty color.

**Avon True Color Be Blushed Cheek Color**  
For cheeks and lips.  
Dewy, radiant finish.  
.14 oz. net wt. reg. \$13  
**\$9.99**



Blushing  
Nude  
578-295



## MAKEUP MUST-HAVES

**NEW**

Remove the day with fragrance-free, gentle wipes!

**fmg Makeup Remover Wipes**  
Unscented wipes gently and easily remove it all—from stubborn makeup to dirt and oil. Formulated with an extract blend of aloe, chamomile, cucumber, marshmallow root and oat to soothe skin, and antioxidant vitamin E. Leaves skin feeling soft and clean without leaving behind a heavy residue. Free from fragrance, parabens, gluten, sulfates and phthalates. Vegan. Travel-friendly resealable pack of 24 wipes. **845-853**  
reg. \$9  
**\$7.49**



MAKEUP

Ultraviolet Waves  
976-883

Stargazer  
976-850

**LIMITED EDITION**

**NEW**

At-home mani made easy!

**fmg Glimmer Gel Nail Stickers**  
Easy-to-apply glossy gel nail stickers add a fun pattern to your nails without having to take a trip to the salon. No-mess application doesn't require additional tools or dry time. Each set includes 14 stickers.  
reg. \$10  
**\$8 each set**

Gently remove it all.

**Avon True Color Moisturizing Eye Makeup Remover Lotion**  
Cleans, refreshes and moisturizes around the delicate eye area as it whisks away makeup.  
2.7 fl. oz.  
579-359  
reg. \$8  
**\$4.99**



Set it and forget it.

**Avon True Color Makeup Setting Spray**  
Microfine mist helps set makeup in place and dries quickly to an invisible finish.  
2 fl. oz.  
579-382  
reg. \$15  
**\$9.99**



Seamless coverage.

**Avon Pro Flawless Makeup Applicator**  
2 7/8" L x 1 1/4" W.  
Non-latex polyurethane.  
900-650  
reg. \$7  
**\$4.99 each**



# UPDATE YOUR BROWSER

Dual-ended slim, flat-cut brow pencil and pine cone-shaped spoolie fills, grooms and defines brows, giving a long-lasting, natural, powder finish.

**NEW**

## VDL Eye Fine Double Edge Brow Pencil

Wax-to-powder long-lasting formula resists breakage and glides on smoothly. Hugs to brows effortlessly. Flexible shades create well-groomed, natural-looking brows for all. Smudge-proof. .007 oz. net wt. reg. \$25 **\$20 each**



## VDL vivid desires come to life

Riding Hood  
651-203



2-in-1 stick for cheeks and lips.

**VDL Creamy Stick Jelly**  
Glides on and blends effortlessly. Creamy jelly-soft color. Buildable, sheer to medium coverage with a dewy finish. Formula infused with antioxidants, botanical extracts and moisturizing shea butter. .25 oz. net wt. reg. \$31 **\$25**

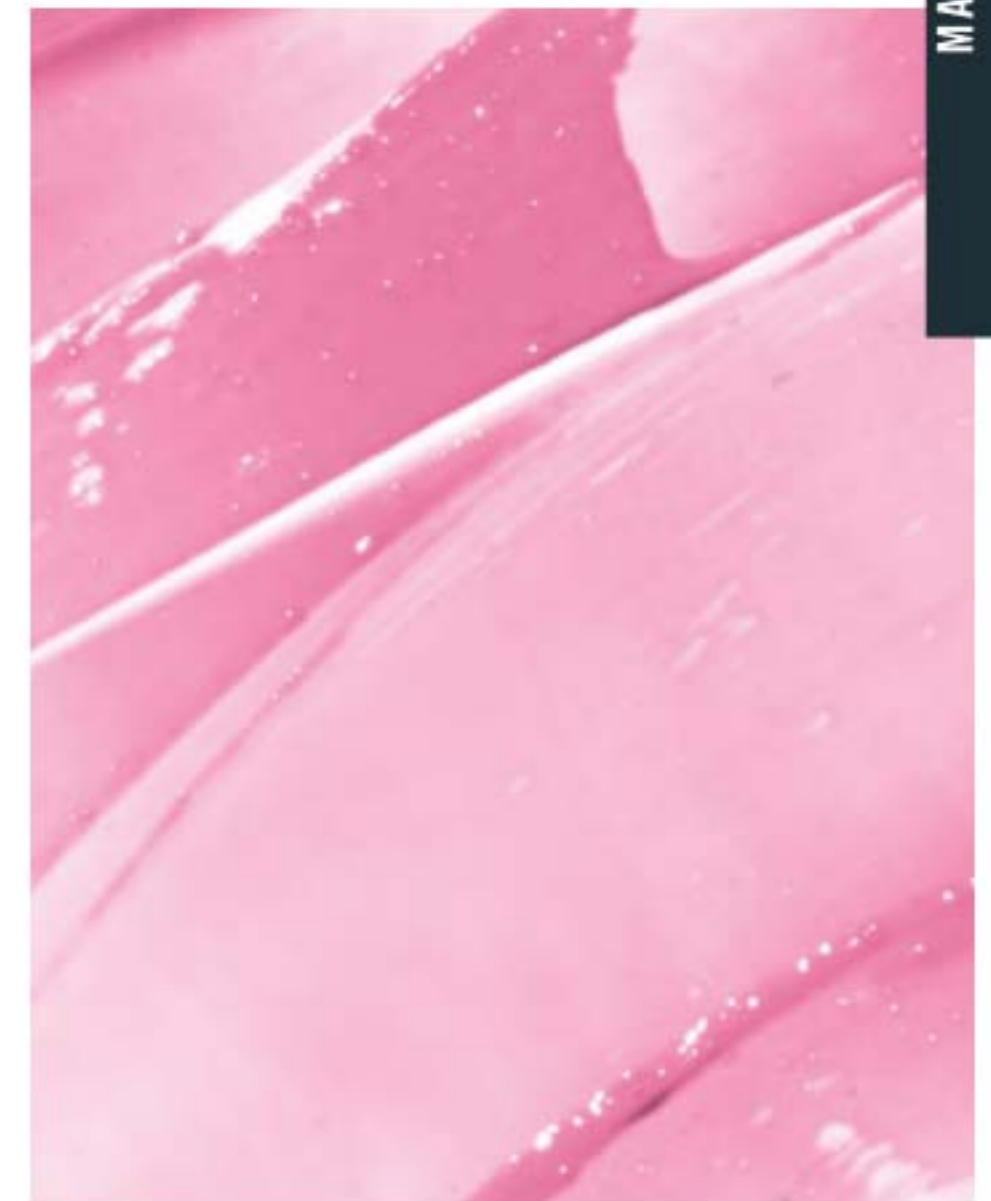

Triple Peach  
628-813



All-in-1 lip primer, balm and tint.

**VDL Tint Bar Triple Shot**  
Tri-color design creates a multi-hued layer of shiny, sheer, delicate color for softer, fuller-looking lips. With moisturizing royal jelly and nourishing ester oil. Soft glowy, glossy finish. .12 oz. net wt. reg. \$23 **\$18**



Blessing Coral  
628-737



Instant moisture, color and shine.

**VDL Expert Color Lip Cube Marble Glow**  
80% moisturizing oil instantly conditions and adds long-lasting shine. Unique cubic-edge angled design with two-tone marble layers provides precise application. .12 oz. net wt. reg. \$28 **\$22**







# LIVE LUMINOUSLY

Radiant skin-enhancing primers that capture and reflect light to instantly create refined and perfected skin with a soft, luminescent glow.

## VDL

Prime and shine.

**VDL Lumilayer Primer**  
Violet Lumilayer pigment visibly brightens, plumps and sculpts skin for added dimension and volume. Visibly blurs pores and enhances the wear of foundation, providing a long-lasting silky texture. Can be worn alone, under foundation or as a sheer highlighter. 1 fl. oz.  
**680-911**  
reg. \$40  
**\$32**



Fresh and glowing.

**VDL Lumilayer Primer Fresh**  
Over 70% moisturizing essence for deep hydration and smooth skin. Sparkling blend of pearls that absorb and reflect light to create a warm, radiant glow. 1 fl. oz.  
**681-239**  
reg. \$40  
**\$32**



Mattify.

**VDL Satin Veil Primer**  
Soft-veiling polymers instantly blur the appearance of pores and fine lines. Staves off shine. Infused with prune water to replenish skin with intensified hydration and rose enfleurage oil to help improve skin's elasticity and texture over time. 1 fl. oz.  
**681-793**  
reg. \$40  
**\$32**



Rosy glow.

**VDL Lumilayer Rosy Perfect Primer**  
For a smooth, healthy-looking and radiant complexion. Instantly moisturizes, blurs pores and corrects skin tone. Extends the wear of makeup. Infused with damask rose water, rose enfleurage oil and lady's mantle. 1 fl. oz.  
**514-884**  
reg. \$40  
**\$34**



Prep lids.

**VDL Expert Color Primer for Eyes**  
Enhances shadow for a more vibrant result. Infused with Tahitian black pearl powder and silk protein. Each, .22 oz. net wt. reg. \$24  
**\$20 each**



Original 110-317  
Great for your everyday basic makeup routine.



Shimmer 110-996  
Great alone or to give your shadow extra oomph.



Serenity 110-977  
Great for matte shadows or to brighten dull eyes.



Illuminate.

**VDL Lumilayer Metal Cushion Primer**  
Easy dosage design. Infused with skin-brightening vitamin C and niacinamide. Visibly blurs pores, highlights, primes and perfects skin. Travel-friendly compact includes cushion refill and two applicators. Each cushion, .52 oz. net wt.  
**681-721 reg. \$50**  
**\$40**





all vegan,  
high-quality,  
multiuse  
brushes



Enjoy these special prices and exclusive offers only when you shop with an Avon Representative.

**NEW**

**A. fmg Blush & Contour Brush**

With a fluffy, angled contour brush on one end and a tapered, oval blush brush on the other to add color and dimension. 7 1/4" L. **933-259** reg. \$20 **\$15.99**

**B. fmg Kabuki Brush**

With soft, angled bristles to effortlessly blend pressed or loose powder formulas. Retractable. Cap keeps the brush head safely covered when not in use. 3 3/4" L x 1" diam. **732-370** reg. \$16 **\$13.49**

**NEW**

**C. fmg Complexion Blending Brush**

With a dense, rounded buffing foundation brush on one end and a precise, rounded concealer brush on the other to create a flawless canvas. 6 1/2" L. **933-210** reg. \$21 **\$16.99**

**NEW**

**D. fmg Eyeshadow Blending Brush**

With a soft, domed crease brush on one end and a flattened, all-over eyeshadow brush on the other to apply and buff eyeshadow. 6" L. **933-320** reg. \$14 **\$10.99**

**NEW**

**E. fmg Precision Eye Brush**

With a pointed pencil brush on one end and an angled eyeliner brush on the other to highlight or add depth to eyes. 5 1/4" L. **933-187** reg. \$14 **\$10.99**



**B. WORKS WELL WITH...** fmg Match Set Finishing Powder, sold on page 90.

**C. WORKS WELL WITH...** fmg Match Filter Serum Tint Foundation, sold on page 89.

**D. WORKS WELL WITH...** fmg Cashmere Eyeshadow Palette, sold on page 105.

**E. WORKS WELL WITH...** fmg Glimmer Longwear Gel Eyeshadow and Eyeliner, sold on page 83.

**A. WORKS WELL WITH...** Magix Dust Finishing Powder, sold on page 93.

Pair your eye and face makeup with hardworking dual-ended or retractable brushes that are designed to deliver professional results!

# THE COWORKERS

# BLUE NOTES

Pearlesque beads with pops of blue update a classic look.

**NEW**

**Pearly Blues Collection**

Genuine sodalite with pearl-like beads set in silvertone.

**Layered Necklace**

16 1/2" L with 3 1/2" extender. Lobster closure. **444-122**  
reg. \$39.99  
**\$29.99**

**Ring Sizes:**

6 **444-194**  
8 **444-209**  
10 **444-361**  
reg. \$16.99  
**\$12.99**



**Drop Earrings**

1 3/4" L drops. Pierced. **444-180**  
reg. \$16.99  
**\$12.99**

**Coil Bracelet**

One size fits most. **444-137**  
reg. \$16.99  
**\$12.99**

# JUST PEACHY!

Soft coral colors add the perfect blush to your look.



## NEW

### Peachy Keen Collection

Peach- and coral-colored beads set in goldtone.

#### Necklace and Earrings Set

Three-row necklace, 16½" L with 3½" extender. Pierced earrings, approx. 1½" L drop.  
**422-178**  
 reg. \$39.99  
**\$29.99 the set**

#### Beaded Teardrop Hoop Earrings

With CZ accent stones. 2¼" L drop. Pierced.  
**422-201**  
 reg. \$16.99  
**\$12.99**

#### Stretch Bracelet Set

Set of three. With the look of pearls, goldtone spacers and a CZ accent charm. Stretches to fit most.  
**422-417**  
 reg. \$16.99  
**\$12.99 the set**

#### Cocktail Ring

Faceted bead, approx. 1" L.  
 6 **422-311**  
 8 **422-330**  
 10 **422-379**  
 reg. \$13.99  
**\$10.99**



JEWELRY

set of 3

pack of 15 pairs

## NEW

### Always Pearly Collection

The look of pearls set in goldtone.

#### Strand Necklace

30" L with 3½" extender.  
**422-455**  
 reg. \$22.99  
**\$16.99**

#### Stretch Bracelet Set

Set of three with goldtone spacers and accent CZ charm. Stretches to fit most.  
**422-489**  
 reg. \$16.99  
**\$12.99 the set**

#### Earrings Pack

Set of 15 mixed crystal, goldtone and pearlesque studs. Ranges from 3mm to 8mm. Pierced.  
**422-460**  
 reg. \$19.99  
**\$14.99 the pack**

# EVERY MONTH BLOSSOMS

Birthstone-colored bracelets embellished with the color of each month's unique flower.



January  
Carnation  
444-380



February  
Violet  
444-395



March  
Daffodil  
444-429



April  
Daisy  
444-433



May  
Lily of the Valley  
444-778



June  
Rose  
444-945



July  
Water Lily  
444-983

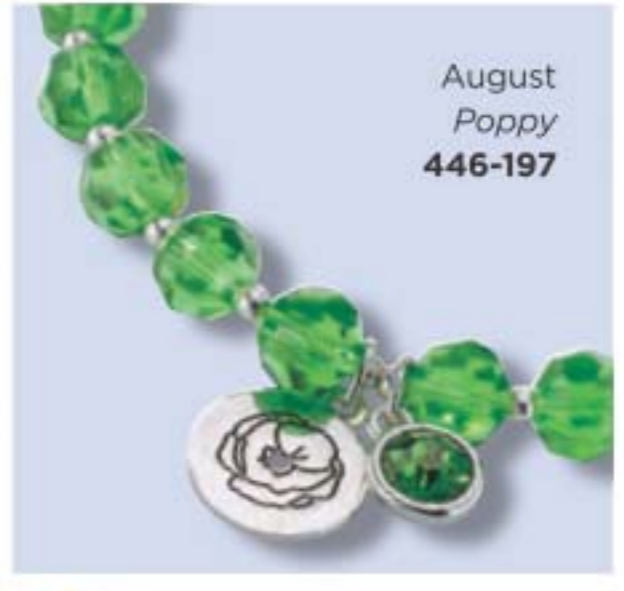

August  
Poppy  
446-197



September  
Morning Glory  
446-235



October  
Camellia  
446-379



November  
Chrysanthemum  
446-383



December  
Holly  
446-398

**NEW**

### Birthstone Flower Stretch Bracelet

Glass birthstones with silvertone accent beads and engraved disc.  
One size fits most. Disc, 1/2" diam. reg. \$12.99

**\$9.99 each**

Enjoy these special prices and exclusive offers only when you shop with an Avon Representative.



# PRETTY IN PASTELS

Show off your charm in cotton-candy colors.

**Symbols of Spring Collection**  
Charming pieces with sparkling accents.

**Necklace and Ring Set**  
Chain, 16 1/2" L with 3 1/2" extender. Pendant, 3/4" L, including bale and ring charm, 1/2" L. Order by ring size.  
**reg. \$16.99**  
**\$12.99** each set

**Stretch Bracelet**  
One size fits most. Charm, 1/2" L.  
**reg. \$16.99**  
**\$12.99** each

**Watch**  
8 3/4" L with 30mm diam. case. Colored plastic case and band.  
**reg. \$42.99**  
**\$32.99** each

**Earrings Pack**  
Six-pair pack with assorted metals and stud colors. Hoops, 1/2" diam., studs, 1/4" diam. Pierced.  
**308-389**  
**reg. \$16.99**  
**\$12.99** the pack



Butterfly (pink/rose goldtone)  
Sizes:  
6 **011-387**  
8 **011-410**  
10 **011-554**

Flower (blue/silvertone)  
Sizes:  
6 **012-330**  
8 **012-804**  
10 **013-777**

Clover (green/goldtone)  
Sizes:  
6 **011-702**  
8 **011-922**  
10 **012-125**



Butterfly (purple/rose goldtone)  
**309-021**

Flower (blue/silvertone)  
**308-609**

Clover (green/goldtone)  
**308-503**



colored plastic watch and band

Butterfly (purple/rose goldtone dial)  
**013-781**

Flower (blue/silvertone dial)  
**013-834**

Clover (green/goldtone dial)  
**013-800**



6-pair earrings pack

# JEWELRY WITH MEANING

A collection of icons and words that lets you express what matters most.

Faith/goldtone  
441-779

*Faith*

Family/rose goldtone  
441-817

*Family*

Dream/silvertone  
441-783

*Dream*

Faith/goldtone  
441-673

*Faith*

Family/rose goldtone  
441-745

*Family*

Dream/silvertone  
441-707

*Dream*

**NEW**

**Meaningful Double Layer Necklace**  
16½" L with 3½" extender.  
Pendants, approx. 1¼" L.  
reg. \$19.99  
**\$14.99 each**

**Meaningful Charm Bracelet**  
One size fits most.  
Charms, approx. ¾" L.  
reg. \$16.99  
**\$12.99 each**

SUBTLE  
SPARKLE.  
HEAVENLY HUES.  
HAVE A FLING  
WITH BLING!

**NEW**

**Darling Pastel Stud Earrings**  
Glass bead, ½" diam.  
Pierced.  
Blue/silvertone 422-034  
White/goldtone 421-980  
Pink/goldtone 422-000  
reg. \$12.99  
**\$9.99 each pair**



**NEW**

**Darling Pastel Stretch Bracelet Set**  
Glass beads.  
Stretches to fit most.  
White/goldtone 422-053  
Pink/goldtone 422-163  
Blue/silvertone 422-144  
reg. \$16.99  
**\$12.99 each set**



**NEW**

**Femme Floral Collection**  
Goldtone open floral motif with glass accent stones.

**Drop Earrings**  
Approx. 2" L drop.  
Pierced. **422-527**  
reg. \$12.99  
**\$9.99**

**Stretch Bracelet**  
Stretches to fit most.  
Approx. 1" W. **422-570**  
reg. \$16.99  
**\$12.99**

**Statement Necklace**  
16 1/2" L with 3 1/2" extender.  
Pendant, 1 1/2" L. **422-512**  
reg. \$19.99  
**\$14.99**

# LINK UP

Oversized chains in textured metal and modern designs.



**NEW**

**Everyday Cable Collection**  
Silvertone links with textured antiquing detail.

**A. Necklace**  
16 1/2" L with 3 1/2" extender. Lobster closure. **441-821**  
reg. \$24.99  
**\$19.99**

**B. Earrings Pack**  
Set of five huggie hoop earrings with crystal accents. Pierced. **443-145**  
reg. \$19.99  
**\$14.99 the pack**

**C. Bracelet**  
7 1/2" L with 1" extender. **441-836**  
reg. \$16.99  
**\$12.99**

**D. Ring**  
With crystal accents. 1/2" W.  
Sizes:  
6 **442-297** 10 **443-130**  
8 **442-608**  
reg. \$16.99  
**\$12.99**



# REFLECTIVE MOMENTS

Silvery surfaces create a brilliantly polished look.



A

B

C

D

**Silvery Droplets Collection**  
 Silvertone with hanging oval charms or round discs.

**A. Hoop Earrings**  
 Approx. 1 1/2" diam. Pierced.  
**011-205**  
 reg. \$16.99  
**\$12.99**

**B. Stacked Ring Set**  
 Four-piece set with clear stone accents.  
 Sizes:  
 6 **011-262**  
 8 **011-281**  
 10 **011-334**  
 reg. \$12.99  
**\$9.99 the set**

**C. Layered Necklace**  
 Shortest layer, approx. 15" L; longest layer, 16 1/2" L with 3/4" extender.  
**011-186**  
 reg. \$22.99  
**\$16.99**

**D. Stretch Bracelet**  
 One size fits most.  
 Discs, 3/4" diam. **011-243**  
 reg. \$16.99  
**\$12.99**

**NEW**  
**Everyday Orbits Collection**  
 Silvertone open links.

**E. Necklace and Earring Set**  
 Necklace, 28" L with 3/2" extender. Pierced earrings, 1" L drop. **422-584**  
 reg. \$24.99  
**\$19.99 the set**

**F. Hoop Earrings**  
 Approx. 2" diam. Pierced.  
**422-599**  
 reg. \$12.99  
**\$9.99**

**G. Everyday Orbits Bracelet**  
 7 1/4" L with 1" extender.  
 Lobster closure. **422-603**  
 reg. \$12.99  
**\$9.99**



E

necklace and earrings set



F



G

# SOPHISTICATED SPARKLE

Subtle shades and delicate facets create a stunning look of luxury.



**NEW**

## Delicate Violet Collection

The look of purple gemstones set in silvertone with sparkling accent stones.

**Y Necklace**  
16½" L with 3½" extender. Pendant, approx. 1" L.  
**422-770**  
reg. \$19.99  
**\$14.99**

**Earrings**  
Approx. 1" L drop. Pierced.  
**422-790**  
reg. \$12.99  
**\$9.99**

**Tennis Bracelet**  
7½" L with 1" extender. Oval stones, approx. ¼" L.  
**422-823**  
reg. \$16.99  
**\$12.99**

**Cocktail Ring**  
Approx. ½" L.  
6 **422-861**  
8 **422-967**  
10 **423-189**  
reg. \$12.99  
**\$9.99**



**NEW**

## Sparkling Rosette Collection

Rose goldtone with oval and round glass accent stones.

*necklace and earrings set*

**Necklace and Earrings Set**  
16½" L with 3½" extender. Pendant, approx. ½" L. Pierced earrings, approx. ½" L.  
**422-622**  
reg. \$19.99  
**\$14.99 the set**

**Pull-Cord Bracelet**  
One size fits most. Stone, approx. 2" L.  
**422-641**  
reg. \$12.99  
**\$9.99**

**Cocktail Ring**  
Stone, approx. ½" L.  
6 **422-656**  
8 **422-713**  
10 **422-747**  
reg. \$12.99  
**\$9.99**

# OPENWORK OPULENCE



3-piece set

3-piece set

3-piece set

## Necklace and Earrings Collection

**Teardrop Filigree Necklace and Earrings Set**  
Rose goldtone. Necklace, 16½" L with 3½" extender. Pendant, approx. 1" L. Lobster closure. Pierced studs and drop earrings, ¾" L. **852-062**  
reg. \$16.99  
**\$12.99 the set**

**Double Ring Pavé Necklace and Earrings Set**  
SILVERTONE. Necklace, 16½" L with 3½" extender. Pendant, approx. 1" L. Lobster closure. Pierced studs and drop earrings, ¾" L. **852-058**  
reg. \$16.99  
**\$12.99 the set**

**Floral Filigree Necklace and Earrings Set**  
Goldtone. Necklace, 16½" L with 3½" extender. Pendant, approx. 1" L. Lobster closure. Pierced studs and drop earrings, ¾" L. **852-077**  
reg. \$16.99  
**\$12.99 the set**

**Spring Bling Collection**  
Striking colored glass stones with a faceted setting for a three-dimensional look.



**Ring**  
Large glass stone with crystal halo. ½" W.  
reg. \$12.99  
**\$9.99 each**

Green (emerald-cut, set in goldtone)  
Sizes:  
6 **851-950**  
8 **851-965**  
10 **851-970**

Peach (oval-shaped, set in goldtone)  
Sizes:  
6 **851-984**  
8 **851-999**  
10 **852-005**

Purple (pear-shaped, set in silvertone)  
Sizes:  
6 **851-927**  
8 **851-931**  
10 **851-946**

Blue (cushion-cut, set in silvertone)  
Sizes:  
6 **851-893**  
8 **851-908**  
10 **851-912**

**Drop Earring**  
Pear-shaped drop, approx. 1" L with round CZ accent stone.  
reg. \$9.99  
**\$7.99 each pair**

Green (goldtone) **852-024**  
Purple (silvertone) **852-010**  
Peach (goldtone) **852-043**  
Blue (silvertone) **852-039**

# STERLING LUSTRE

Genuine freshwater pearl and CZ accents.



**NEW**

### Sterling Silver Abstract Pearl Collection

Pink freshwater pearl with clear CZ accents set in sterling silver.

#### Ring

Pearl, 1/4" diam.

Sizes:

5 443-824 8 444-050

6 444-008 9 444-099

7 444-012 10 444-103

reg. \$58.99

**\$44.99**

#### Necklace

17" L with 1" extender. Pearl, 1/4" diam.

443-384

reg. \$74.99

**\$59.99**

#### Earrings

Drops, 1/2" L. Pearl, 1/4" diam. Pierced.

443-532

reg. \$58.99

**\$44.99**



## Sterling Silver Collections

### Band

Sizes:

5 014-864 8 015-268

6 015-033 9 015-306

7 015-196 10 015-469

reg. \$49.99

**\$39.99**

### Solitaire Ring

1/2" L. Sizes:

5 013-872 8 014-041

6 013-887 9 014-769

7 013-944 10 014-830

reg. \$64.99

**\$49.99**

### Halo Necklace

18" L with 1" extender.

Pendant, 1/2" L.

013-853

reg. \$74.99

**\$59.99**

### Stud Earrings

1/4" L.

Pierced.

013-868

reg. \$64.99

**\$49.99**

### Sterling Silver Simulated Opal Collection

Simulated opal with CZ accents.



### Necklace

18" L with 1" extender and 1 1/2" L pendant.

Mother-of-pearl inlay, 1/4" L.

184-036

reg. \$64.99

**\$49.99**

### Earrings

1/2" L drop. Mother-of-pearl inlay, 1/4" L. Pierced fishhook.

187-370

reg. \$58.99

**\$44.99**

### Ring

3/4" L. Mother-of-pearl inlay, 1/4" L.

Sizes:

5 184-040 6 184-442

7 185-711 8 185-726

9 186-938 10 186-976

reg. \$64.99

**\$49.99**

### Sterling Silver Marcasite and Mother-of-Pearl Collection

Genuine mother-of-pearl inlay with genuine marcasite pavé accents in sterling silver.



# sophisticated in STAINLESS STEEL

Larger size for the value than with other metals.  
Long-lasting. Never tarnishes.

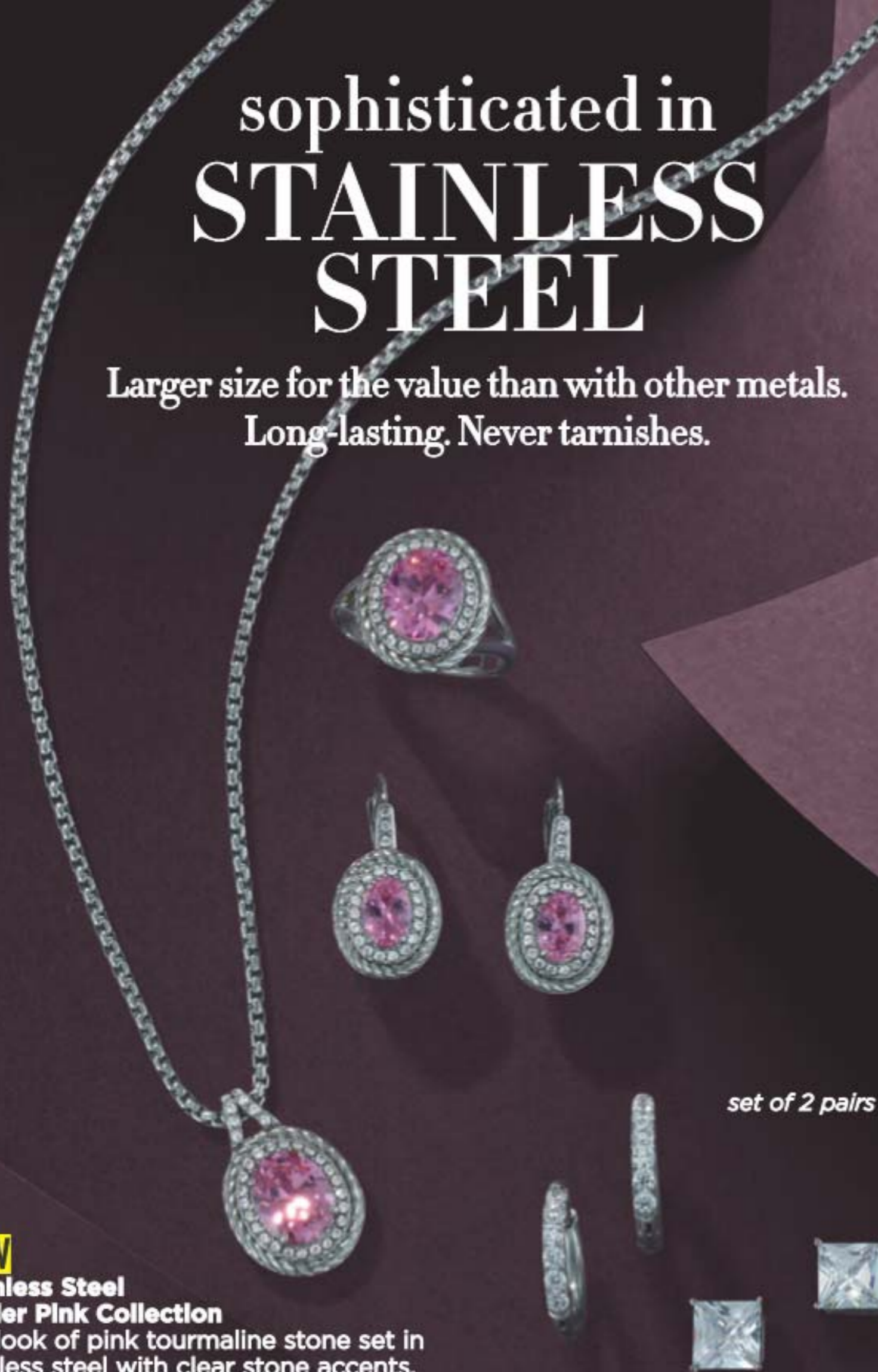

**NEW**

## Stainless Steel Tender Pink Collection

The look of pink tourmaline stone set in stainless steel with clear stone accents.

**Halo Necklace**  
18" L with 1" extender. Pendant, 3/4" X 1/2"; 3-carat equivalent.  
**324-923**  
reg. \$49.99  
**\$39.99**

**Halo Ring**  
3/4" X 1/2"; 3-carat equivalent.  
Sizes:  
5 **324-995** 6 **324-957** 7 **325-016**  
8 **324-976** 9 **325-020** 10 **324-980**  
reg. \$49.99  
**\$39.99**

**Drop Earrings**  
1" L drop. 2-carat total wt. equivalent. Pierced.  
**325-035**  
reg. \$49.99  
**\$39.99**

**Stainless Steel Everyday Set of 2 Earrings**  
Set of two. Hoops, 3/4" diam. Studs, 1/4" L; 1.5-carat total wt. equivalent. Pierced.  
**324-919**  
reg. \$46.99  
**\$36.99 the set**

set of 2 pairs

## Stainless Steel Collections

**Stainless Steel Blue Baroque Collection**  
The look of aquamarine stones in a beautiful baroque-like stainless steel setting.



**Drop Earrings**  
2-ct. total wt. equivalent. 3/4" L drop. Lever-back closure. Pierced.  
**849-294**  
reg. \$44.99  
**\$34.99**

**Necklace**  
18" L with 1" extender.  
**848-910**  
reg. \$49.99  
**\$39.99**

**Ring**  
2.5-carat equivalent. 3/4" W.  
Sizes:  
5 **852-369** 6 **852-411** 7 **852-699**  
8 **852-813** 9 **852-866** 10 **853-164**  
reg. \$49.99  
**\$39.99**

**Cuff Bracelet**  
Flexible cuff, one size fits most. 1" opening.  
**849-280**  
reg. \$58.99  
**\$46.99**

STUDIO  
1886

# BREEZY

Relaxed comfort,  
inviting textures  
and easy  
silhouettes...  
spring is here!

show your stripes, softly...



**NEW**

❖ **V-Neck Ruched Sleeve Top**

Striped V-neck top. Short sleeves with ruched detail. Polyester/rayon/spandex. Center back length: 25" on medium; 27" on 1X. Machine wash, dry flat. Imported. **reg. \$32.99**  
**\$24.99 each**

**Blue/white stripes**

XS(0-2) <b>412-740</b>	XL(16) <b>413-067</b>
S(4-6) <b>412-769</b>	1X(18W-20W) <b>413-139</b>
M(8-10) <b>412-955</b>	2X(22W-24W) <b>413-143</b>
L(12-14) <b>412-989</b>	3X(26W-28W) <b>413-378</b>

**Pink/white stripes**

XS(0-2) <b>412-458</b>	XL(16) <b>412-644</b>
S(4-6) <b>412-477</b>	1X(18W-20W) <b>413-086</b>
M(8-10) <b>412-496</b>	2X(22W-24W) <b>413-090</b>
L(12-14) <b>412-515</b>	3X(26W-28W) <b>413-105</b>

**NEW**

❖ **Lace Inset Rib-Knit Top**

Purple ruffle-sleeve rib-knit top with raglan lace inset. Round neckline with cutout detail. Polyester/spandex; inset: nylon/cotton/rayon. Center back length: 25" on medium; 27" on 1X. Machine wash, dry flat. Imported.

XS(0-2) <b>411-561</b>
S(4-6) <b>411-576</b>
M(8-10) <b>411-724</b>
L(12-14) <b>411-777</b>
XL(16) <b>411-820</b>
1X(18W-20W) <b>412-080</b>
2X(22W-24W) <b>412-371</b>
3X(26W-28W) <b>412-424</b>

**reg. \$42.99**  
**\$32.99**



Enjoy these special prices and exclusive offers only when you shop with an Avon Representative.

spring style staples with all the details



**NEW**

❖ **Smocked Ombré Top**

Ombré long-sleeve top with smocking detail and rounded neckline. Polyester. Center back length: 27" on medium; 29" on 1X. Machine wash, line dry. Imported.

- XS(0-2) **413-909**
- S(4-6) **413-970**
- M(8-10) **414-030**
- L(12-14) **414-044**
- XL(16) **414-059**
- 1X(18W-20W) **414-063**
- 2X(22W-24W) **414-082**
- 3X(26W-28W) **414-097**
- reg. \$56.99
- \$44.99**



**NEW**

❖ **Flutter-Sleeve Textured Top**

Yellow flutter-sleeve top with smocking detail on front. Polyester. Center back length: 25½" on medium; 27½" on 1X. Machine wash, line dry. Imported.

- XS(0-2) **413-397**
- S(4-6) **413-401**
- M(8-10) **413-416**
- L(12-14) **413-454**
- XL(16) **413-550**
- 1X(18W-20W) **413-617**
- 2X(22W-24W) **413-693**
- 3X(26W-28W) **413-799**
- reg. \$39.99
- \$29.99**



**NEW**

❖ **Shirt Dress with Knit Insets**

Blue chambray shirt dress with polka-dot print and rib-knit side panels for a more flattering fit. Button front, removable tie and three-quarter sleeves with tab detail. Polyester/rayon/spandex. Center back length: 37" on medium; 39" on 1X. Machine wash, dry flat. Imported.

- XS(0-2) **414-230**
- S(4-6) **414-374**
- M(8-10) **414-427**
- L(12-14) **414-503**
- XL(16) **414-518**
- 1X(18W-20W) **414-800**
- 2X(22W-24W) **414-814**
- 3X(26W-28W) **414-833**
- reg. \$53.99
- \$42.99**

**NEW**

❖ **Textured Peasant Dress**

Lilac dot textured dress with elbow-length sleeves with ruffle, V-neckline and side seam pockets. Polyester. Center back length: 39½" on medium; 41½" on 1X. Machine wash, line dry. Imported.

- XS(0-2) **414-848**
- S(4-6) **415-017**
- M(8-10) **415-021**
- L(12-14) **415-036**
- XL(16) **415-040**
- 1X(18W-20W) **415-055**
- 2X(22W-24W) **415-060**
- 3X(26W-28W) **415-089**
- reg. \$49.99
- \$39.99**



Model is wearing Chunky Heel Sandal sold on page 148.

Model is wearing Eyelet Mule Sneaker sold on page 149.

lighten up for spring...show a little shoulder



**NEW**

❖ **Cutout Handkerchief Hem Top**

Blue handkerchief top with cutouts and ring detail on neckline. Polyester/viscose/spandex. Center back length: 25" (shortest part) and 30" (longest part) on medium; 27" (shortest part) and 32" (longest part) on 1X. Machine wash, dry flat. Imported.

XS(0-2) **415-500**  
 S(4-6) **415-533**  
 M(8-10) **415-548**  
 L(12-14) **415-552**  
 XL(16) **415-567**  
 1X(18W-20W) **415-586**  
 2X(22W-24W) **415-749**  
 3X(26W-28W) **415-992**  
 reg. \$44.99  
**\$34.99**



**NEW**

❖ **Lightweight Pintuck Detail Top**

Periwinkle pintuck-detail top with eyelet inset, functional buttons on front and three-quarter sleeves with tab detail. Rayon/spandex/polyester. Center back length: 26" on medium; 28" on 1X. Machine wash, dry flat. Imported.

XS(0-2) **415-108**  
 S(4-6) **415-146**  
 M(8-10) **415-237**  
 L(12-14) **415-366**  
 XL(16) **415-370**  
 1X(18W-20W) **415-404**  
 2X(22W-24W) **415-419**  
 3X(26W-28W) **415-461**  
 reg. \$44.99  
**\$34.99**



**PACK OF 2**

**NEW**

◆ **2-Pack Cold-Shoulder Tops**

Includes two short-sleeve cold-shoulder tops with rounded neckline: one all-over floral-print top and one light-green top with graphic print. Rayon/spandex. Center back length: 27" on medium; 29" on 1X. Machine wash, dry flat. Imported.

XS(0-2) **416-028** S(4-6) **416-032** M(8-10) **416-468** L(12-14) **416-472** XL(16) **416-487**  
 1X(18W-20W) **416-578** 2X(22W-24W) **416-582** 3X(26W-28W) **416-730**

reg. \$48.99  
**\$38.99 the pack of 2**

FASHION





**2-PIECE SET**

**NEW**

❖ **Tie-Dye Lounge Set**

Printed tie-dye two-piece lounge set. Top with rounded neckline, short puff sleeves. Jogger-style pant with elastic waistband and side seam pockets. Polyester/spandex.

Center back length: 22" on medium; 24" on 1X. Inseam: 27" for all sizes. Machine wash, line dry. Imported.

XS(0-2) **418-164**

S(4-6) **418-240**

M(8-10) **418-260**

L(12-14) **418-365**

XL(16) **418-403**

1X(18W-20W) **418-437**

2X(22W-24W) **418-460**

3X(26W-28W) **418-786**

reg. \$56.99

**\$44.99 the set**

Model is wearing Eyelet Mule  
Sneaker sold on page 149.

**SIZE CHART PAGES 138 THRU 147**

SIZE	BUST	WAIST	HIP
<b>XS</b> 0/2	30.5"-32"	23.5"-25"	32.5"-34"
<b>S</b> 4/6	33.5"-35"	26.5"-28"	35.5"-37"
<b>M</b> 8/10	36.5"-38"	29.5"-31"	38.5"-40"
<b>L</b> 12/14	39.5"-41"	32.5"-34"	41.5"-43"
<b>XL</b> 16	43"-44"	35.5"-36.5"	44.5"-45.5"
<b>1X</b> 18W/20W	46.5"-48.5"	39"-41"	48"-50"
<b>2X</b> 22W/24W	50.5"-52.5"	43"-45"	52"-54"
<b>3X</b> 26W/28W	54.5"-56.5"	47"-49"	56"-58"

set of four tees to go!



**4-PACK**



**NEW**

❖ **4-Pack Pop of Spring Tees**

Four-pack short-sleeve tees with rounded neckline and chest pocket. Includes blue print, yellow, orchid and coral pink. Cotton/polyester. Center back length: 26" on medium; 28" on 1X. Machine wash, dry flat. Imported.

XS(0-2) **416-764**

S(4-6) **416-931**

M(8-10) **417-206**

L(12-14) **417-498**

XL(16) **417-555**

1X(18W-20W) **418-001**

2X(22W-24W) **418-035**

3X(26W-28W) **418-150**

reg. \$49.99

**\$39.99**

**the pack of 4**



Enjoy these special prices and exclusive offers only when you shop with an Avon Representative.

# EASY LIVING



**NEW**

**A. ❖ Striped Open Front Cardigan**

Tan-and-white-striped open-front cardigan with dolman sleeves and side pockets. Polyester/viscose/spandex. Center back length: 28" on medium; 30" on 1X.

Machine wash, dry flat. Imported.

XS(0-2) **419-668**  
S(4-6) **419-672**  
M(8-10) **419-687**  
L(12-14) **419-744**  
XL(16) **419-907**

1X(18W-20W) **419-926**  
2X(22W-24W) **420-027**  
3X(26W-28W) **420-050**

reg. \$49.99  
**\$39.99**

**B. ❖ 2-Pack Everyday Leggings**

Grey and black with elastic waistband.

Cotton/spandex  
Inseam: 28" for all sizes.

Machine wash, dry flat. Imported.

XS(0-2) **619-884**  
S(4-6) **620-611**  
M(8-10) **624-530**  
L(12-14) **624-822**  
XL(16) **624-856**

1X(18W-20W) **625-580**  
2X(22W-24W) **627-233**  
3X(26W-28W) **627-290**

reg. \$46.99  
**\$36.99**

the pack of 2



from quilted textures to openwork weaves



**NEW**

**C. ❖ Quilted Button-Front Jacket**

Navy long-sleeve lined quilted knit jacket with collar, button-front closure and front pockets. Polyester/spandex. Center back length: 28½" on medium; 31" on 1X. Machine wash, dry flat. Imported.

XS(0-2) **420-084**  
S(4-6) **420-103**  
M(8-10) **420-137**  
L(12-14) **420-213**  
XL(16) **420-232**

1X(18W-20W) **420-247**  
2X(22W-24W) **420-251**  
3X(26W-28W) **420-270**  
reg. \$74.99  
**\$59.99**

**NEW**

**D. ❖ Lightweight Textured Sweater**

White long-sleeve pullover sweater with open-knit design. 100% cotton. Center back length: 23" on medium; 26" on 1X. Hand wash, dry flat. Imported.

XS(0-2) **418-790**  
S(4-6) **418-810**  
M(8-10) **418-858**  
L(12-14) **419-194**  
XL(16) **419-290**

1X(18W-20W) **419-304**  
2X(22W-24W) **419-600**  
3X(26W-28W) **419-653**  
reg. \$62.99  
**\$48.99**



pair with your favorite cami

# SPRING IN YOUR STEP

From sandals to sneakers and mules to loafers, there are so many ways to get your kicks.



## NEW

❖ **Double-Strap Shimmer Sandal**  
Double-strap sandal with rhinestone detail and adjustable ankle strap. Half sizes, order size down. Man-made materials. Imported. reg. \$36.99

**\$27.99 each pair**

Silver	Black
6M 420-620	6M 420-357
7M 420-759	7M 420-395
8M 420-763	8M 420-510
9M 420-840	9M 420-577
10M 420-873	10M 420-596
11M 420-892	11M 420-615

## NEW

❖ **Chunky Heel Sandal**  
Navy slip-on chunky heel sandal with knit-detail upper and open toe. Half sizes, order size down. Man-made materials. Imported.

6M 421-865	9M 421-899
7M 421-870	10M 421-903
8M 421-884	11M 421-975

reg. \$44.99  
**\$34.99**



forward March...April and May!



## NEW

❖ **Eyelet Mule Sneaker**  
Slip-on eyelet sneaker with knotted elastic laces. Comes with a regular pair of laces. Half sizes, order size up. Man-made materials. Imported. reg. \$44.99

**\$34.99 each pair**

White	Purple	Navy
6M 421-430	6M 421-611	6M 421-501
7M 421-444	7M 421-702	7M 421-520
8M 421-459	8M 421-717	8M 421-554
9M 421-463	9M 421-736	9M 421-573
10M 421-478	10M 421-755	10M 421-588
11M 421-482	11M 421-789	11M 421-592

## NEW

❖ **Bow Loafer**  
Loafer with bow detail and wavy cushion insole for comfort. Half sizes, order size up. Man-made materials. Imported. reg. \$44.99

**\$34.99 each pair**

Blue	Beige
6M 420-979	6M 421-277
7M 421-042	7M 421-353
8M 421-061	8M 421-368
9M 421-076	9M 421-372
10M 421-210	10M 421-387
11M 421-243	11M 421-391



# smooth support

Wirefree bounce control for less bounce, more support

**NEW**

❖ **Bali® One Smooth U® Bounce Control® Wirefree Bra (DF3458)**

Wirefree design with Anchorstrap™ Technology. Exceptional support and stability. Roll control bands stay in place. Adjustable, convertible straps. Lightly lined. Hook-and-eye back closure. Nylon/spandex. Hand wash, line dry. Imported. Sizes: 34-44C,D,DD,DDD (all colors).

reg. \$48  
**\$38.99**



Shown: Almond.



Shown: Sandshell.

❖ **Bali® Double-Support® Smoothing Wirefree Bra with Soft Touch Cool Comfort™ (DF0044)**

Back closure. Lightly lined. Nylon/spandex. Hand wash, line dry. Imported. Sizes: 34-42B; 34-44C,D,DD,DDD (all colors).

reg. \$44  
**\$34.99**



Shown: Pink Chic.

❖ **Bali® Double-Support® Wirefree Bra (3820)**

Back closure. Lightly lined. Nylon/spandex. Hand wash, line dry. Imported. **White:** 34-48B,C,D,DD. **Pink Chic:** 36-40B; 34-42C,D; 38-42DD. **Blushing Pink:** 34-40B; 34-42C,D; 36-42DD.

reg. \$44  
**\$34.99**



Shown: Black.

❖ **Bali® Comfort Revolution® EasyLite™ with Back Closure Wirefree Bra (DF3496)**

Back closure. Convertible straps. Removable foam cups. Wicking fabric. Nylon/spandex. Hand wash, line dry. Imported. Sizes: S, M, L, XL, 2XL, 3XL (all colors).

reg. \$48  
**\$38.99**

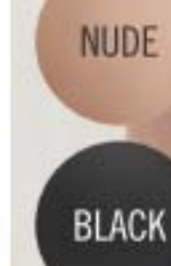

Shown: Nude.

❖ **Bali® One Smooth U® Posture Boost with EverSmooth™ Back Underwire Bra (DF3450)**

Front closure. Lightly lined. Nylon/spandex. Hand wash, line dry. Imported. Sizes: 36-44C,D,DD (all colors).

reg. \$48  
**\$38.99**

❖ **Playtex® 18 Hour® Original Comfort Strap® Wirefree Bra (4693)**

Back closure. Lightly lined. Natural latex rubber/polyester/nylon/cotton. Hand wash, line dry. Imported.

**White, Natural Beige or Toffee:** 36-48B,C; 34-48D,DD; 38-48DDD. **Pretty Blush or Zen Blue:** 36-42B; 36-44C,D; 38-46DD,DDD. **Sailor Blue:** 36-44C,D; 38-46DD; 44-46DDD. **Black:** 36-48B; 36-54C; 36-50D, 54D; 38-54DD. **reg. \$39 \$33.99**



Playtex® is a registered trademark used under license.

**go wireless**

It's all about comfort in this easy wirefree style.

Shown: Natural Beige.

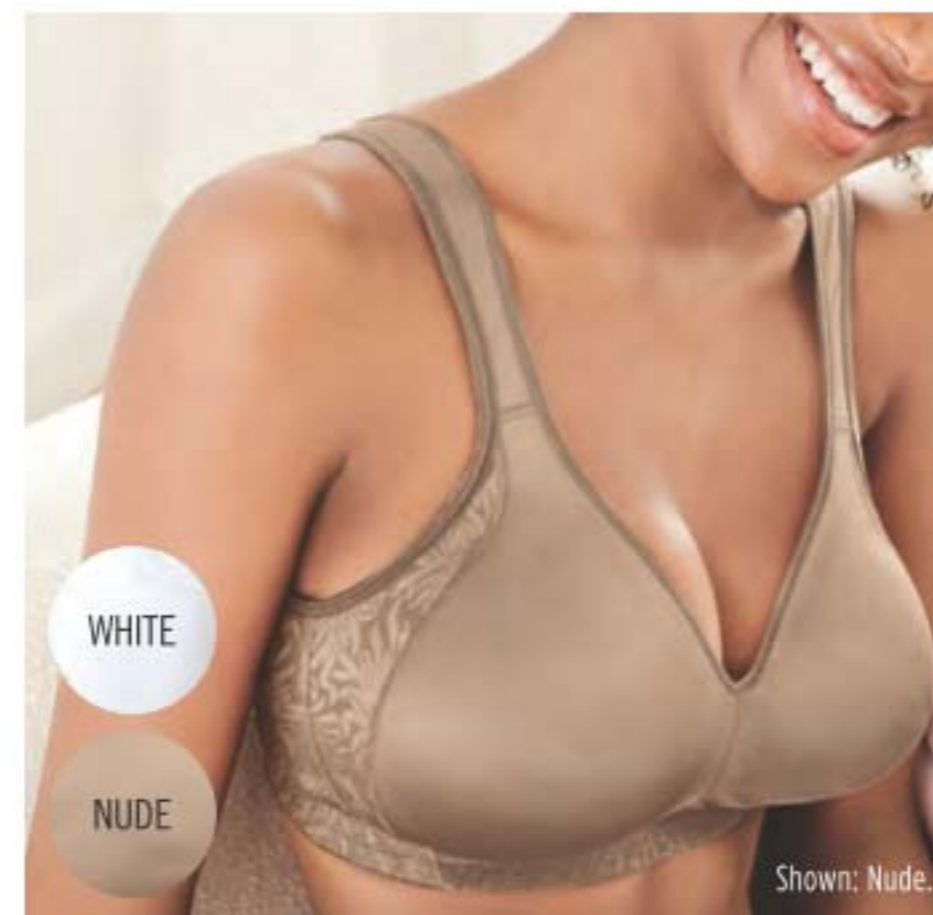

Shown: Nude.

❖ **Playtex® 18 Hour® Seamless Smoothing Wirefree Bra (4049)**  
Back closure. Lightly lined. Nylon/spandex/cotton/polyester. Hand wash, line dry. Imported. **White or Nude:** 36-44B; 36-46C,D; 36-46DD. **Black:** 36-42B; 36-44C,D; 38-46DD,DDD. **reg. \$39 \$33.99**



Shown: Nude.

❖ **Playtex® Smoothing Minimizer Wirefree Bra (4697)**  
Back closure. Lightly lined. Nylon/spandex. Hand wash, line dry. Imported. Sizes: 36-44C,D,DD,DDD (all colors). **reg. \$39 \$33.99**



Shown: Taupe.

❖ **Playtex® 18 Hour Super Soft & Breathable Wirefree Bra (4690)**  
Back closure. Lightly lined. Nylon/spandex. Hand wash, line dry. Imported. Sizes: 36-44C,D,DD (all colors). **reg. \$39 \$33.99**



Shown: Light Beige.

❖ **Playtex® 18 Hour® Active Lifestyle Wirefree Bra (4159)**  
Back closure. Lightly lined. Polyester/nylon/spandex. Hand wash, line dry. Imported. **White, Light Beige or Nude:** 36-42B; 36-44C,D; 38-46DD; 38-44 DDD. **Black:** 36-42B; 36-44C,D; 38-44DD. **reg. \$39 \$34.99**

❖ **Homestar Multi Purpose Cleaner**  
Triple-action power cleaner. Bleach-free. With citric acid, orange oil and baking soda to remove stubborn stains. Natural citrus scent. 16.9 fl. oz. **307-507**  
reg. \$9.99  
**\$7.99**

**NEW**

❖ **Homestar Multi Purpose Cleaner Refill**  
Spray nozzle not included. 30.4 fl. oz. **700-964**  
reg. \$11.99  
**\$8.99**



❖ **Homestar Rangehood & Kitchen Degreaser**  
Super-strength formula with a double-solvent solution blend for hard-to-remove grease. External oven use only. 16.2 fl. oz. **307-440**  
reg. \$13.99  
**\$10.99**



❖ **Homestar Odor Eliminator for Fridge**  
No-spill solid gel formula with persimmon and eucalyptus extracts neutralizes fridge odors. Lasts up to 3 months. 14.8 oz. net wt. **793-165**  
reg. \$7.99  
**\$5.99**



❖ **Homestar Mop Stick**  
Easy-grip handle. Head size: 9<sup>7</sup>/<sub>8</sub>" L x 3<sup>7</sup>/<sub>8</sub>" W. Handle: 39<sup>1</sup>/<sub>2</sub>" L x 5<sup>5</sup>/<sub>8</sub>" diam. Plastic/EVA/aluminum. Imported. **686-541**  
reg. \$19.99  
**\$14.99**



360°  
swivel head  
with cloth  
grippers



❖ **Homestar Heavy Duty Cleaning Wipes**  
Jumbo sized for double the cleaning power in a single sheet. Fresh lemon scent. Fits Homestar Mop Stick. 50 sheets, each, 9<sup>1</sup>/<sub>2</sub>" x 11". **721-468** reg. \$11.99  
**\$8.99**

# WASH UP THE WASHROOM

*great for showers, tubs, toilets, sinks & counters*



❖ **Homestar Foaming Toilet Bowl Cleaner**  
Fights toilet rings and stains. Convenient pouch dispenser. Includes 5 pouches. 10.6 oz. total net wt. **090-298**  
reg. \$12.99  
**\$9.99**



❖ **Homestar Bathroom Cleaner**  
Just spray, let sit and wipe away! Fights tough soap scum, limescale, calcium and grime. Fresh green apple scent. 25.4 fl. oz. **092-635** reg. \$11.99  
**\$8.99**

◆ **Fresh Fiji Car Air Freshener**

Eliminates odors and freshens any vehicle. Easily clips onto car vents and allows you to control the fragrance intensity. .17 fl. oz. 2 1/4" diam. x 1 1/4" D with 2" L clip. Plastic. Imported.

**Orange Blossom 721-472**  
**White Cotton 721-597**  
 reg. \$7.99  
**\$5.99 each**

*freshens for up to 50 days!*



❖ **Fresh Fiji Sheet Detergent**

Laundry detergent in a single sheet! Seven-enzyme stain-removing blend. 30 easy-dissolving detergent sheets. Each sheet, 9" x 8". reg. \$19.99

**\$14.99 each**

❖ **Fresh Fiji Laundry Stain Remover Spray**

Pretreats and removes tough set-in stains with a powerful enzyme formula. Helps to remove stains and boost color alone. Easy and gentle spray for direct application without damaging fabrics. 16.9 fl. oz.

**687-992**  
 reg. \$12.99  
**\$9.99**

*no mess, no measuring!*

- LIQUID-LESS
- ULTRA-CONCENTRATED
- LIGHTWEIGHT & PORTABLE
- LESS PACKAGING, MORE ECO-FRIENDLY!



Fresh 184-203

Lavender 406-092

❖ **Fresh Fiji Gel Beads Deodorizer**

Neutralizes odors for up to 70 days. Plastic. 5.29 oz. net wt.

**Calming Lavender 323-248**  
**Fresh Cotton 323-032**  
 reg. \$9.99  
**\$7.99 each**



❖ **Fresh Fiji Shoe Deodorizer**

Eliminates tough odors on contact with the power of baking soda and persimmon. Great for all kinds of shoes, from leather to cotton.

10.1 fl. oz. **322-256**  
 reg. \$9.99  
**\$7.99**



❖ **Fresh Fiji Fabric Refresher with Wrinkle Release**

Freshens fabrics and smooths wrinkles. Clean laundry scent. 16.9 fl. oz.

**322-988**  
 reg. \$11.99  
**\$8.99**





## SCRUB A PUP

❖ **Sirius Groom Shampoo for Dogs**  
Alleviate itchiness and dryness by washing away allergens. Soothing oatmeal protects skin. Long-lasting scents. 16.2 fl. oz.  
**Lovely Berry 247-436**  
**Baby Powder 247-493**  
reg. \$14.99  
**\$11.99 each**

## REMOVES PET ODORS

❖ **Sirius Groom Pet Odor Eliminator**  
Nature-derived rice and barley to absorb and neutralize odors. Light baby powder scent. For fabric and carpet use only, do not spray on pets. 13.5 fl. oz. **247-565**  
reg. \$12.99  
**\$9.99**



NOT FOR USE ON PETS

❖ **Cucina Essentials Dish Soap**  
Nature-derived. 16.6 fl. oz.  
**Garden Basil 322-218**  
**Lemon & Verbena 322-222**  
reg. \$8.99  
**\$6.99 each**

**NEW**

❖ **Cucina Essentials Dish Soap Refill**  
Perfect mate to our chic Dish Soap Bottle. Each, 32.8 fl. oz.  
**Garden Basil 003-731**  
**Lemon & Verbena 003-837**  
reg. \$12.99  
**\$9.99 each**



**NEW**

❖ **Cucina Essentials Glass Dish Soap Bottle**  
Refillable dispenser includes pump. Holds 16 fl. oz. 3" diam. x 8 3/4" H. Glass, metal. Imported. **003-727**  
reg. \$12.99  
**\$9.99**



❖ **Cucina Essentials Multi-Purpose Wipes**  
Pomegranate scent. 60 sheets, each 7 7/8" x 5 7/8". **307-530**  
reg. \$8.99  
**\$6.99**



❖ **Cucina Essentials Automatic Dishwasher Detergent Pods**  
55 tablets. **093-483**  
reg. \$24.99  
**\$18.99**



**Fruits and Passion Cucina Sea Salt and Amalfi Lemon Hand Soap**  
Zesty and refreshing. 13.5 fl. oz. **093-995**  
reg. \$19  
**\$15.75**



**Fruits and Passion Cucina Grapefruit and Rhubarb Hand Soap**  
Bright and uplifting. 13.5 fl. oz. **094-111**  
reg. \$19  
**\$15.75**



**Fruits and Passion Cucina Coriander and Olive Tree Hand Soap**  
Aromatic and woody. 13.5 fl. oz. **093-961**  
reg. \$19  
**\$15.75**





# THE ORIGINAL THAT STARTED IT ALL!

With jojoba oil to make your skin feel irresistibly soft, Skin So Soft Original is still everyone's favorite bath collection.

**Bonus-Size Shower Gel**

33.8 fl. oz.  
**\$15 value**  
Sold separately on page 163.

**Body Lotion**

11.8 fl. oz.  
**\$11 value**  
Sold separately on page 163.

**Replenishing Hand Cream**

3.4 fl. oz.  
**\$5 value**  
Sold separately on page 162.

**Lip Balm**

With aloe extract.  
Grape flavor.  
.14 oz. net wt.  
**\$2 value**  
Sold separately on page 162.

**ALL 4 FOR \$16.99**

446-436

**\$33 VALUE**



# BODY

*Pampering oils. Luxurious lotions.  
Revitalizing washes.*

*We've got something to keep every body soft,  
smooth and refreshed...all day, every day.  
So go ahead, show more skin.*

# ORIGINAL with jojoba oil and a fresh herbal scent.

## THE WONDER OF JOJOBA OIL

A plant extract that mimics your skin's natural oils, with vitamins and minerals essential to keep skin soft and smooth to the touch.



**Bonus-Size  
Body Lotion**  
33.8 fl. oz.  
941-545  
reg. \$20  
**\$12.99**



**Replenishing Hand Cream**  
24+ hours of moisturization.  
3.4 fl. oz. 941-268 reg. \$5  
**\$2.69**

**Bath Oil Spray**  
Locks in hydration. 5 fl. oz.  
967-571 reg. \$14  
**\$8.49**

**Lip Balm**  
With jojoba oil, shea butter  
and aloe extract. Grape flavor.  
.14 oz. net wt. 958-150 reg. \$2  
**\$1.39**

SCAN.  
SHOP.  
SHARE.



**Bonus-Size Bath Oil**  
Keeps skin hydrated after  
bath or shower. 25 fl. oz.  
941-253 reg. \$30  
**\$19.99**

**Body Lotion**  
Layer on lasting hydration.  
11.8 fl. oz. 935-338 reg. \$11  
**\$6.99**

**Gelled Body Oil**  
Dries to a silky finish.  
6.76 fl. oz. 930-575 reg. \$13  
**\$7.99**

**Bonus-Size Shower Gel**  
33.8 fl. oz. 170-731 reg. \$15  
**\$12.99**

**Shower Gel**  
Gently cleanses and hydrates.  
5 fl. oz. 933-005 reg. \$8  
**\$4.69**

# SOFT & SENSUAL

with argan oil and  
a spicy floral scent.

## THE WONDER OF ARGAN OIL

So precious, they call it  
"liquid gold." Packed with  
vitamin E, it helps to visibly  
restore skin's luster and keep  
it feeling irresistibly soft.



**Bonus-Size  
Body Lotion**  
33.8 fl. oz.  
943-806  
reg. \$20  
**\$12.99**



**Replenishing  
Hand Cream**  
24+ hours of  
moisturization.  
3.4 fl. oz.  
867-315  
reg. \$5  
**\$2.69**

**Body Lotion**  
Layer on  
lasting  
hydration.  
11.8 fl. oz.  
934-312  
reg. \$11  
**\$6.99**



**Bonus-Size Bath Oil**  
Keeps skin hydrated  
after a bath or shower.  
25 fl. oz. 941-110  
reg. \$30  
**\$19.99**

**Gelled Body Oil**  
Dries to a silky finish.  
6.76 fl. oz. 930-628  
reg. \$13  
**\$7.99**

**Bonus-Size  
Shower Gel**  
33.8 fl. oz. 171-848  
reg. \$15  
**\$12.99**

**Shower Gel**  
Gently cleanses  
and hydrates.  
5 fl. oz. 934-240  
reg. \$8  
**\$4.69**



# RADIANT MOISTURE

with argan oil,  
and a peony and  
musk scent.

## THE WONDER OF ARGAN OIL

blended with silk proteins  
+ illuminator technology.  
Skin feels silky soft and  
looks kissed with radiance.



**Bonus-Size  
Body Lotion**  
33.8 fl. oz. 942-317  
reg. \$20  
**\$12.99**

**Replenishing  
Hand Cream**  
24+ hours of  
moisturization.  
3.4 fl. oz. 941-272  
reg. \$5  
**\$2.69**



**Shower Gel**  
Gently cleanses and  
hydrates. 5 fl. oz.  
933-813 reg. \$8  
**\$4.69**

**Bonus-Size  
Shower Gel**  
33.8 fl. oz. 171-867  
reg. \$15  
**\$12.99**

**Bonus-Size Bath Oil**  
Keeps skin hydrated  
after a bath or  
shower. 25 fl. oz.  
938-959 reg. \$30  
**\$19.99**

**SKIN SO SOFT** Supreme Nourishment with enriching coconut oil

The lasting nourishment of coconut oil with a lush tropical scent.



**Lip Balm**  
With aloe extract and shea butter. Tropical coconut flavor.  
.14 oz. net wt.  
**958-370 reg. \$2**  
**\$1.39**



**Oil Body Wash**  
Softens with coconut oil and vitamin E. 11.8 fl. oz.  
**479-260 reg. \$15**  
**\$9.99**



**Body Soufflé**  
Airy, coconut water-infused soufflé leaves skin feeling soft all day. 6.7 fl. oz.  
**479-346 reg. \$16**  
**\$10.49**



**Milk Lotion**  
With skin-softening coconut milk. 11.8 fl. oz.  
**479-331 reg. \$17**  
**\$11.59**

**SKIN-SOFTENING BATH OILS**

Our signature oils are designed to act like skin's natural oils to **keep skin hydrated during and after a bath or shower.**  
Each, 16.9 fl. oz. reg. \$24  
**\$15.69 each**



**Original**  
*Our best-selling bath oil!*  
With jojoba oil.  
Fresh herbal scent.  
**941-105**

**Soft & Sensual**  
With argan oil.  
Spicy floral scent.  
**941-124**

**Comforting Shea**  
With shea butter and oil. Vanilla, sandalwood and musk scent.  
**225-405**

**SKIN SO SOFT** Fresh & Smooth



**FRESH & SMOOTH  
HAIR REMOVAL**

WITH MEADOWFOAM  
SEED OIL AND ALOE.  
FRAGRANCE-FREE.

**Sensitive Skin  
Facial Hair  
Removal Cream**  
1 fl. oz. 934-384  
reg. \$10  
**\$5.79**

**Sensitive Skin  
Body Hair  
Removal Cream**  
4.2 fl. oz. 934-399  
reg. \$10  
**\$5.79**

**SKIN SO SOFT** Comforting Shea & Supreme Nourishment



**Comforting Shea  
Creamy Body Wash**  
Gently cleanses.  
11.8 fl. oz. 225-424  
reg. \$11  
**\$6.99**



**Comforting Shea  
Body Lotion**  
48-hour moisture.  
11.8 fl. oz. 225-348  
reg. \$11  
**\$6.99**



**Comforting Shea  
Body Butter**  
Creamy formula.  
6.7 fl. oz. 225-333  
reg. \$11  
**\$6.99**



**Comforting Shea  
Hand Cream**  
3.4 fl. oz.  
225-386  
reg. \$5  
**\$2.69**



**Supreme Nourishment  
Bonus-Size Body Lotion**  
Warm vanilla scent.  
33.8 fl. oz. 945-612  
reg. \$20  
**\$12.99**

**MOISTURE THERAPY** for a variety of dry-skin conditions



**So intense!**  
Healing moisture  
that lasts 24 hours.

**Intensive Healing & Repair  
Extra Strength Cream**  
For the most severe dry-skin  
conditions. Fragrance-free.  
5.3 oz. net wt.  
**772-972**  
reg. \$8  
**\$4.99**

**Intensive  
Healing & Repair  
Bonus-Size  
Body Lotion**  
Intense 72-hour  
moisture for  
extra-dry skin.  
Fragrance-free.  
33.8 fl. oz.  
**611-644**  
reg. \$20  
**\$13.69**



**Daily Skin  
Defense  
Bonus-Size  
Body Lotion**  
Helps restore  
moisture to  
everyday dry  
skin.  
33.8 fl. oz.  
**611-625**  
reg. \$20  
**\$13.69**



**Calming Relief  
Bonus-Size  
Body Lotion**  
Instantly  
soothes and  
relieves dry,  
itchy skin.  
Fragrance-free.  
33.8 fl. oz.  
**611-663**  
reg. \$20  
**\$13.69**



**BALANCE AND SOOTHE** protection for skin's microbiome shield

**Moisture Therapy +Balance and Soothe**  
Our advanced microbiome-supporting formulas, with prebiotics  
and para-probiotics, help to balance and soothe your skin.



**MICROBIOME** are beneficial micro-flora that live on skin  
as a protective layer, helping to keep skin looking healthy all over.

**Body Cream**  
Soothing formula with  
ingredients known to  
help create a healthy  
environment for skin's  
microbiome and restore  
balance. Replenishes  
skin with moisture for a  
smoother, softer, healthier  
look. 5 fl. oz. **444-467**  
reg. \$18  
**\$15**

**Body Lotion**  
Contains ingredients  
known to help create  
a healthy environment  
for skin's microbiome  
and restore balance.  
Replenishes moisture  
to leave skin softer,  
smoother and healthier-  
looking. 13.2 fl. oz.  
**438-082** reg. \$25  
**\$20**

**Body Wash**  
Use with +Balance and  
Soothe Body Lotion  
or Body Cream to  
help create a healthy  
environment for skin's  
microbiome to restore  
balance and soften  
while it gently cleanses.  
13.2 fl. oz. **438-078**  
reg. \$23  
**\$18**



# PHYSIOGEL

## HYPOALLERGENIC

### DAILY MOISTURE THERAPY

For sensitive skin that feels dry and tight.

TRIPLE ACTION:  
•Repair •Restore •Hydrate

**NEW**

#### Physiogel Daily Moisture Therapy Face Mask

A soothing sheet mask to help skin feel less dry, sensitive and irritated. For instant and long-lasting moisturization. Infused with panthenol to help improve elasticity, ceramide to help strengthen skin's moisture barrier and squalane to help maintain moisture in skin for a dewy glow. .91 fl. oz. **459-490** reg. \$25 **\$19.99** pack of 5



**Facial Cream\***  
Day cream with long-lasting moisture for normal to dry sensitive skin. 5.1 fl. oz. **847-511** reg. \$42 **\$33.49**

**Facial Cream\***  
2.5 fl. oz. **847-507** reg. \$29 **\$22.99**

**BIOMIMIC TECHNOLOGY™**  
Works naturally with skin, helping to replenish lost lipids to help strengthen your moisture barrier so your skin feels less dry and sensitive. Clinically proven moisturization.



Born in Europe. Powered by science.  
Dermatologist-recommended worldwide.

No fragrances, preservatives or colorants.

**Facial Lotion\***  
For normal/dry sensitive skin. Lightweight, quickly absorbed lotion with the feel of a light emulsion cream. 6.7 fl. oz. **847-492** reg. \$32 **\$25.99**

**Intensive Cream for face**  
Rich daily facial cream provides long-lasting, intensive moisturization that works instantly to quickly relieve very dry and sensitive skin. 3.3 fl. oz. **093-608** reg. \$40 **\$31.99**

**Dermo-Cleanser for face**  
Mild and gentle, soap-free facial cleanser for dry and sensitive skin. Appropriate for frequent use, with or without water (can apply with cotton pad). 5 fl. oz. **094-384** reg. \$24 **\$18.99**

**Body Lotion\***  
For dry and sensitive skin. Lightweight, quickly absorbed lotion with the feel of a light emulsion cream. 6.7 fl. oz. **096-258** reg. \$30 **\$23.99**



\*The National Eczema Association has awarded the Seal of Acceptance™ to Physiogel Hypoallergenic Daily Moisture Therapy Facial Lotion, Facial Cream and Body Lotion.



# PHYSIOGEL

HYPOALLERGENIC

## CALMING RELIEF

For skin that feels dry, itchy, red, sensitive and irritated.

TRIPLE RELIEF: •Anti-dryness  
•Anti-itchiness •Anti-irritation



**A.I. Cream\*** for face  
Facial cream soothes red, itchy skin associated with dryness with instant and long-lasting relief. 3.3 fl. oz. **096-865** reg. \$42 **\$33.99**

**A.I. Lotion\*** for face  
Facial lotion for instant and long-lasting, soothing relief of redness and itching associated with dry skin so skin feels less sensitive. Light cream emulsion. 6.7 fl. oz. **096-406** reg. \$42 **\$33.99**



\*The National Eczema Association has awarded the Seal of Acceptance™ to Physiogel Hypoallergenic Calming Relief A.I. Cream and Lotion.



## NEW

### Physiogel Calming Relief A.I. Face Mask

A soothing sheet mask to help calm dry, red, itchy and sensitive skin. With panthenol to help hydrate and improve the look of elasticity, ceramide and squalane to help support skin's moisture barrier and keep skin looking dewy, and antioxidants to help protect skin from environmental irritants. .91 fl. oz. **459-447** reg. \$25 **\$19.99** pack of 5



## TRY AVON'S HEAD-TO-TOE FAVORITES!



\*Compared to Blanc Charcoal.

**Make Life Beautiful Convenience Kit**  
Great for on the go! **578-807** reg. \$31 **\$25.99** 8-piece set

• **Veilment Natural Spa Black Rose Body Scrub & Cleanser**  
With French rose oil and apricot-seed powder. Aromatic black rose scent. 1 fl. oz.

**Elastine PropoliThera**  
• **Damage Repair Shampoo** 1.7 fl. oz.  
• **Damage Repair Conditioner** 1.7 fl. oz.  
With vitamin enriched beeswax, honey and royal jelly.

• **Skin So Soft Roll-On Anti-Perspirant Deodorant** 2.6 oz. net wt.

• **Physiogel Daily Moisture Therapy Facial Lotion**  
Lasting moisture to protect against recurrent dryness. 1.69 fl. oz.

• **Whitening Essentials Perioe Black Charcoal Clean Mint**  
With fluoride and 10X activated charcoal\*. .7 oz. net wt.

• **Travel Toothbrush** Plastic cover.

• **Make Life Beautiful Travel Pouch**  
Vinyl. 4" H X 4" W X 2½" D. Imported.



*Rich in vitamins and omega acids for luxuriously nourished soft skin, and antioxidants to help protect skin from free-radical damage to keep it looking radiantly youthful.*



## VEILMENT MACADAMIA OIL

### Revitalizing Foaming Shower Gel

A gel cleansing foam infused with macadamia nut oil to deeply nourish and condition skin so it feels soft and pampered. 6.7 oz. net wt. **250-219 reg. \$24 \$19**

### Revitalizing Body Mousse

A soft, foamy mousse that deeply nourishes skin with pampering macadamia nut oil. So lightweight, it quickly melts into the skin for long-lasting moisturization. 6.7 oz. net wt. **249-879 reg. \$24 \$19**

## VEILMENT Natural Spa collection



**Himalaya Pink Salt Body Scrub & Cleanser**  
Mineral-rich Himalayan pink salt. Calming sage scent. 13.5 fl. oz. **473-257 reg. \$15 \$13.69**

**Himalaya Pink Salt Exfoliating Soap**  
Daily body scrub and cleansing bar, with mineral-rich Himalayan pink salt, walnut shell, apricot seed and cranberry powder. Calming sage scent. 5.3 oz. net wt. **260-440 reg. \$8 \$6**

**Dead Sea Salt Body Scrub & Cleanser**  
Israeli Dead Sea salt. Energizing citrus-ginger scent. 13.5 fl. oz. **473-242 reg. \$15 \$13.69**



**Bamboo Charcoal Body Scrub & Cleanser**  
A gentle scrub and wash infused with Korean bamboo charcoal, Israeli Dead Sea salt, apricot seed and spruce. 13.5 fl. oz. **260-402 reg. \$23 \$18**



**Black Rose Body Scrub & Cleanser**  
French rose oil and apricot-seed powder. Aromatic black rose scent. 13.5 fl. oz. **473-204 reg. \$15 \$13.69**



Enjoy these special prices and exclusive offers only when you shop with an Avon Representative.

## HEMP SEED OIL ultra-nourishing

A naturally derived oil enriched with omega-3-6-9 fatty acids and vitamin E to help naturally nourish, hydrate and soften as it cleanses, for the look of healthy radiance. No THC.

**Hemp Seed Oil Shower Shake**  
Creamy yet light, milky dual-phase formula infused with hemp seed oil and gentle cleansers. Hypoallergenic. Shake before use. 10.1 fl. oz. **157-363** reg. \$23 **\$18**

**Hemp Seed Oil Dry Body Oil**  
Light, easily absorbed. Helps deeply nourish and hydrate dry and irritated skin. Fragrance-free. Hypoallergenic. 5 fl. oz. **564-106** reg. \$35 **\$28**

**Hemp Seed Oil Lip Balm**  
Hemp-infused lip balm enhanced with moisturizing jojoba and coconut oils for deeply hydrated, naturally conditioned lips. Each, .14 oz. net wt. Clear **957-058** Red **957-039** reg. \$2.50 **\$1.69**



## VEILMENT CBD soothing and calming

**Veilment CBD Multi-Balm Stick**  
Glides on smoothly. Soothes skin instantly. Great for rough spots, like elbows or knuckles, or any area where skin on your body feels dry. Not intended as lip balm. No THC. Each, .14 oz. net wt. Jasmine **408-391** Geranium **056-115** reg. \$4.50 **\$3.50 each**



**Veilment CBD Dry Body Oil**  
Lightweight. Nongreasy. Quickly nourishes skin with instantly replenishing hydration while it helps reduce redness and soothe irritation so skin looks healthy and radiant. Free of fragrance, mineral oil, parabens, phthalates and THC. 3.73 fl. oz. **408-224** reg. \$37 **\$30**



**Veilment CBD Nourishing Body Cream**  
Skin feels soft, smooth and nourished. Jasmine scent. No THC. 5 fl. oz. **333-685** reg. \$33 **\$29.50**



**Veilment CBD Soothing & Nourishing Body Cream**  
Concentrated formula. Visibly soothes and smooths. Geranium scent. No THC. 1.7 fl. oz. **333-226** reg. \$33 **\$29.50**



**Veilment CBD Cooling Body Roll-On Gel**  
With 100mg CBD, cooling menthol and nourishing essential oils for soothing relief, and an easy roll-on design to target any area of dry-skin discomfort. No THC. 2.5 fl. oz. **958-456** reg. \$24 **\$20**





**Avon Senses Sparkling Grapefruit & Orange Blossom**

Energize your hands and body with a juicy mix of zesty grapefruit, bright orange blossom, delicate honeysuckle and luscious peach.



**NEW**  
**A. Hand Soap**  
 With moisturizing glycerin. 10.1 fl. oz. **852-115**  
 reg. \$13.99  
**\$9.99**

**NEW**  
**B. Hand Cream**  
 With shea butter and antioxidants. 2.5 fl. oz. **852-120**  
 reg. \$6  
**\$4.99**

**C. Shower Gel**  
 Moisturizing cleanser derived from coconut. 10 fl. oz. **034-763**  
 reg. \$17  
**\$13.99**

**D. Body Lotion**  
 With shea butter and vitamin E. 8 fl. oz. **034-725**  
 reg. \$17  
**\$13.99**

**E. Body Mist**  
 With refreshing aloe vera extract. 8 fl. oz. **034-687**  
 reg. \$18  
**\$14.99**

**SENSES** luxuriously scented, spa-inspired collections

**Fresh Bergamot & Wild Mint**  
 Seize the day with a fresh bouquet of dewy flowers mixed with spicy bergamot, clean wild mint and luminous solar musk.



**Shower Gel**  
 Coconut-derived cleanser. 10 fl. oz. **034-873**  
 reg. \$17  
**\$13.99**

**Body Lotion**  
 With shea butter and vitamin E. 8 fl. oz. **034-835**  
 reg. \$17  
**\$13.99**

**Body Mist**  
 With aloe vera extract. 8 fl. oz. **034-816**  
 reg. \$18  
**\$14.99**



**NEW**  
**Hand Soap**  
 With moisturizing glycerin. 10.1 fl. oz. **852-297**  
 reg. \$13.99  
**\$9.99**

**NEW**  
**Hand Cream**  
 With shea butter and antioxidants. 2.5 fl. oz. **852-498**  
 reg. \$6  
**\$4.99**



**Cozy Vanilla & Coconut**  
 Envelop yourself in a cozy cloud of comforting vanilla, creamy coconut and calming chamomile.



**NEW**  
**Hand Soap**  
 With moisturizing glycerin. 10.1 fl. oz. **852-081**  
 reg. \$13.99  
**\$9.99**

**NEW**  
**Hand Cream**  
 With shea butter and antioxidants. 2.5 fl. oz. **852-096**  
 reg. \$6  
**\$4.99**

**Shower Gel**  
 Coconut-derived cleanser. 10 fl. oz. **035-190**  
 reg. \$17  
**\$13.99**

**Body Lotion**  
 With shea butter and vitamin E. 8 fl. oz. **035-152**  
 reg. \$17  
**\$13.99**

**Body Mist**  
 With aloe vera extract. 8 fl. oz. **034-888**  
 reg. \$18  
**\$14.99**

**SENSES**

**Senses Antibacterial Hand Gel**  
Each, 2.5 fl. oz. reg. \$7  
**\$1.99 each**



**KILLS  
99.99%  
OF BACTERIA  
IN 15  
SECONDS**

Fresh Cucumber  
& Melon  
**629-240**

Silky Vanilla  
**629-183**

**Senses Hand Soap**  
Each, 8.1 fl. oz. reg. \$10  
**\$5.99 each**



Fresh Cucumber  
& Melon  
**359-362**

Silky Vanilla  
**356-435**

**Senses Bubble Bath**  
Each, 24 fl. oz. reg. \$11  
**\$7.99 each**



Soft Pink  
**425-052**

Endless Ocean  
**425-048**

Vanilla Cream  
**425-029**



Cucumber  
Melon  
**425-067**



Sensitive  
Skin  
**424-754**



Orange &  
Honeysuckle  
**047-808**



Lavender  
Garden  
**424-735**



Lily & Honeysuckle  
Blossom  
**423-394**

**SENSES** turn your bath and shower into a scent-sation



**flirty +  
sweet**

**Senses Blushing Cherry Blossom**

Surround yourself with cherry blossoms in full bloom as you turn your bath or shower into a cascade of springtime flowers.

Cherry Blossom Bubble Bath  
**425-033**

Blushing Cherry Blossom  
Hydrating Shower Gel  
**462-033**

**Senses Hydrating Shower Gels**  
Each, 5 fl. oz.  
reg. \$6  
**\$3.69 each**

Fresh  
Cucumber  
& Melon  
**462-071**



Silky  
Vanilla  
**462-105**



Juicy  
Pomegranate  
& Mango  
**462-139**



## ROSE SILK AND AROMATHERAPY scents for shower, bath and beyond

### Passion & Beyond Rose Silk Bouquet

#### Shower Gel

Soft, silky lather of nourishing plant-derived glycerin and a naturally derived, mild cleanser leaves skin refreshed, lightly scented and moisturized.

10.1 fl. oz.

102-293

reg. \$23

\$18

#### Body Emulsion

Elegantly fragranced with calming damask rose water and infused with moisturizing and soothing provitamin B5, it helps revitalize tired skin, leaving it feeling petal soft and exquisitely scented.

10.1 fl. oz. 102-327

reg. \$28

\$22



### Avon Aromatherapy Minding My Mood

#### 4-in-1 Essential Oil Blends

Natural multipurpose fragrance oils formulated to improve your state of mind.

**Energize** With lively mandarin and stimulating ylang-ylang.

**Calm** With comforting lavender and soothing star anise.

#### 4 ways to use it:

1. Apply directly to pulse points, such as wrists, neck, temples and bottom of feet.
2. Add to warm bath.
3. Mix into body lotion.
4. Add to room diffuser.

Each, 1.7 fl. oz. 606-376

reg. \$28

\$24.99 boxed set of 2



## SOFY sanitary pads with 100% organic cotton cover

*Organic Cotton Pads and Pantyliners to help you stay dry and protected to keep you feeling your best.*

- 100% organic cotton cover certified by internationally accredited OCS (Organic Content Standard)
- Free of dye, fragrance and chlorine...so it won't irritate your intimate areas
- Thin, flexible material
- Unique design for instant absorption and prevention of side leakage
- Full coverage from light to heavy flow
- Easy disposal etiquette tab (Regular and Overnight)
- Secure adhesion

feel free,  
fresh,  
fearless



REGULAR



**Regular**

Each, 9.84". 789-515

reg. \$12.49

\$9.99 pack of 20

OVERNIGHT



**Overnight**

Each, approx. 13".

789-520 reg. \$9.99

\$7.99 pack of 10

PANTYLINER



**Regular Pantyliner**

Each, approx. 6".

789-534 reg. \$12.49

\$9.99 pack of 40



## A pro body & facial massage at home!

This advanced massager set is designed to stimulate muscles through gentle contractions, **improving circulation and easing tension**, while it aids absorption of our Massage Gel that helps skin look **smoother, radiant and firmer**.

### Eclat D'or Face & Body Massager

Stimulates facial and body muscles to improve tone, firmness and a healthy glow. USB rechargeable. 3" diam. x 2.6" H. **376-870** reg. \$240 **\$200**

### Eclat D'or Face & Body Massage Gel

With serine and matrixyl to help your face and body look smoother and more radiant. Cooling formula helps muscles feel more relaxed. 6.7 fl. oz. **376-884** reg. \$32 **\$26.99**



WITH ELECTRICAL MUSCLE STIMULATION (EMS) TECHNOLOGY TO HELP SKIN LOOK AND FEEL REJUVENATED

- RELAXING
- COOLING
- HYDRATING
- FIRMING\*

HELP GIVE YOUR SKIN A HEALTHY-LOOKING GLOW

\*FORMULATED WITH VITAMIN C AND HYALURONIC ACID

200 ml / 6.7 fl. oz.



## REV UP THE FIGHT AGAINST CELLULITE!

### Smooth Moves Anti-Cellulite Massager

Use with gel to help smooth and firm skin. Mimics kneading action of a manual massage, targeting cellulite found on the thighs, hips, upper arms and buttocks. Rotating rollers help promote skin circulation and reduce the appearance of cellulite. Plug-in device. **011-296** reg. \$70 **\$62.99**



**Smooth Moves Anti-Cellulite Cooling Gel**  
L-carnitine and chai hu help target fat cells for visibly smoother skin and improved texture. 6.7 fl. oz. **722-722** reg. \$21 **\$12.99**



**Affirm Yourself Firming Body Cream**  
Caffeine complex stimulates natural collagen production to visibly banish crepey skin so skin looks more toned. 6.7 fl. oz. **522-970** reg. \$21 **\$12.99**



**End of the Line Stretch Mark Minimizing Lotion**  
Shea butter and pomegranate extract stimulate natural elastin production for visibly reduced stretch marks. 6.7 fl. oz. **524-422** reg. \$21 **\$12.99**



**Intensive Callus Cream**  
3.4 fl. oz.  
312-612  
reg. \$9  
**\$5.99**



**Lavender Softening Balm**  
1.7 oz. net wt.  
312-560 reg. \$6  
**\$4.99**



**Arthritis Achy Foot and Muscle Cream**  
2.5 fl. oz.  
314-194  
reg. \$7  
**\$5.29**



**Maximum Strength Cracked Heel Cream**  
2.5 fl. oz.  
310-404  
reg. \$7  
**\$5.29**



**Pedicure Tool**  
4-in-1 tool! Plastic. 3 1/8" L x 1 3/4" W x 1 1/2" H. Includes: fine-grain file, metal file, pumice, brush. 592-712  
reg. \$11  
**\$7.99**



**Antifungal Spray for Athlete's Foot**  
3.4 fl. oz.  
309-825  
reg. \$9  
**\$6.69**



**Deep Moisturizing Cream**  
2.5 fl. oz.  
308-962  
reg. \$6  
**\$4.49**



**Intensive Moisture Foot Cream**  
Suitable for diabetics.  
2.5 fl. oz.  
302-012  
reg. \$6  
**\$4.49**



**Overnight Renewing Cream**  
3.4 fl. oz.  
295-205  
reg. \$9  
**\$5.99**



**Pedicure Kit**  
Case, 3 1/2" L x 4 3/4" W. Metal, man-made materials. Includes: nail clipper, toenail clipper, nail file, scissors, cuticle pusher. 121-029 reg. \$11  
**\$8.29**



**Deodorizing Spray**  
Can also be used in footwear.  
3.5 oz. net wt.  
313-236  
reg. \$9  
**\$7.29**



**HEXASHIELD**

**fast itch relief**

**Anti Itch Cream with Healing Aloe**  
For skin irritation from eczema, psoriasis and poison ivy. Suitable for sensitive skin. Active ingredient: Hydrocortisone, .5%. 2 oz. net wt. 213-989  
reg. \$9.99  
**\$8.39**  
**BUY 1, GET 1 FREE**



**deep & potent pain relief**

**Arthritis Pain Relief Cream**  
Helps relieve minor aches and pains associated with muscle aches and arthritis. Odor-free. Active ingredient: Capsaicin, .075%. 1.5 oz. net wt. 243-259  
reg. \$13.99  
**\$11.49**





**BUG GUARD PLUS  
IR3535® EXPEDITION™**

**ALL-IN-ONE PROTECTION  
FROM SUN & BUGS**

**REPELS DEER TICKS THAT MAY  
CARRY & TRANSMIT LYME DISEASE**

- DEET-FREE / PABA-FREE
- NO NEED TO WASH OFF
- WATER-RESISTANT
- SPF 28 & SPF 30
- WITH VITAMIN E
- **PROTECTS AGAINST** mosquitoes, deer ticks, gnats, no-see-ums, sand flies and biting midges

**A. Aerosol Spray SPF 28**

Repels mosquitoes for 8 hours, deer ticks for 12 hours. 4 oz. net wt. 521-370 reg. \$20

**\$13.99**

**B. Pump Spray SPF 30**

Repels mosquitoes for 8 hours, deer ticks for 10 hours. 4 fl. oz. 255-278 reg. \$15

**\$9.49**

**C. Family Size**

**Pump Spray SPF 30**  
8 fl. oz. 255-259 reg. \$24

**\$17.39**

**D. Travel Size**

**Pump Spray SPF 30**  
2 fl. oz. 943-533 reg. \$12

**\$8.49**



**BUG GUARD PLUS  
IR3535® LOTION**

**WATER RESISTANT PLUS SPF 30**

**REPELS MOSQUITOES THAT MAY  
CARRY & TRANSMIT THE ZIKA VIRUS**

- DEET-FREE / PABA-FREE
- NO NEED TO WASH OFF
- WATER-RESISTANT
- SPF 30
- WITH ALOE & VITAMIN E
- DERMATOLOGIST-TESTED

**Gentle Breeze®**

**SPF 30 Lotion**  
4 fl. oz. 925-819

reg. \$15

**\$9.49**



**BUG GUARD PLUS  
PICARIDIN**

**FOR DAWN AND DUSK WHEN  
BUGS ARE MOST ACTIVE**

**REPELS DEER TICKS THAT MAY  
CARRY & TRANSMIT LYME DISEASE**

- DEET-FREE / PABA-FREE
- WITH VITAMIN E & ALOE\*
- **PROTECTS AGAINST** mosquitoes, deer ticks, gnats, no-see-ums, sand flies, biting midges and black flies

\*Picaridin Aerosol Spray does not contain aloe. Read and follow label directions and precautions.

**E. Aerosol Spray\***

Repels mosquitoes for 6 hours, deer ticks for 7 hours. 4 oz. net wt. 315-243 reg. \$20

**\$13.99**

**F. Pump Spray**

Repels mosquitoes for 8 hours, deer ticks for 12 hours. 4 fl. oz. 255-373 reg. \$15

**\$9.49**

**G. Travel Size Pump Spray**

2 fl. oz. 009-600 reg. \$12

**\$8.49**

**H. Family Size Pump Spray**

8 fl. oz. 255-187 reg. \$24

**\$17.39**

**J. Towelettes**

Repels mosquitoes for 8 hours, deer ticks for 12 hours. Resealable bag holds 8 packets. Each towelette, 9" L x 5 1/2" W. Each, .3 fl. oz. 269-562 reg. \$16

**\$10.99 PACK OF 8**

WITH AMERICA'S #1 DEET-FREE  
**BUG GUARD**  
REPELLENTS

BATH & BODY

**REACH® & LISTERINE® FLOSS** always remember to floss!

**REACH® Unflavored Waxed Floss**  
Accepted by the American Dental Association. 55 yards. **505-238** reg. \$3 **\$1.99**



**REACH® Mint Waxed Floss**  
*The #1 selling floss from REACH®.* Refreshing mint flavor. Accepted by the American Dental Association. 55 yards. **504-652** reg. \$3 **\$1.99**



**LISTERINE® Cool Mint™ Floss**  
*Removes up to 61% more plaque than GLIDE® Mint Floss.* Waxed coating is shred-resistant. Mint flavor for the feeling of clean, fresh breath. 55 yards. **505-261** reg. \$5 **\$3.99**



**LISTERINE® Ultraclean® Mint Floss**  
*Removes 2X more plaque than GLIDE® Mint Floss.* With patented MICRO GROOVES® technology for greater plaque removal and superior cleaning. 30 yards. **505-223** reg. \$5 **\$3.99**



**LISTERINE® Ultraclean® Access® Flosser**  
*Long ergonomic handle with nonslip grip.* Unflavored floss heads. **505-314** reg. \$6 **\$4.79** includes 8 floss heads

**LISTERINE® Ultraclean® Access® Mint Flosser Refill**  
Disposable mint-flavored floss heads. For use with the **LISTERINE® Ultraclean® Access® Flosser.** **510-085** reg. \$7 **\$5.64** pack of 28

**LISTERINE® Ultraclean® Access® Unflavored Flosser Refill**  
Disposable unflavored floss heads. For use with the **LISTERINE® Ultraclean® Access® Flosser.** **521-969** reg. \$7 **\$5.64** pack of 28



**EUTHYMOL** uniquely flavored, classic oral care

Loved for over 122 years for its unique wintergreen flavor, this classic oral care brand is formulated to help keep teeth and gums healthy with a blend of anti-plaque and specially refreshing ingredients. **Feel the difference!**



**Euthymol Toothpaste**  
Fluoride-free. Strong, unique flavor. With ingredients to keep breath fresh and help remove plaque. Recyclable aluminum vintage tube. 3.7 oz. net wt. **295-406** reg. \$10 **\$6.99**

Enjoy these special prices and exclusive offers only when you shop with an Avon Representative.

**Euthymol Toothbrush Regular**  
Small head with soft bristles reaches the back teeth and is curved to hug gum line for deep and full cleaning. **301-150** reg. \$6 **\$3.99**

**Euthymol Toothbrush Classic**  
Larger head with soft bristles covers five teeth at a time for fast and efficient cleaning. Curved to hug gum line. **301-092** reg. \$6 **\$3.99**

**Euthymol Mouthwash**  
Pink jelly formula for long-lasting freshness. 6.7 fl. oz. **301-183** reg. \$13 **\$9.99**

**Euthymol Breath Spray**  
Pocket-size mouth spray that keeps breath minty fresh, anytime, anywhere. .33 fl. oz. **302-084** reg. \$11 **\$7.99**

## PERIOE THERA-WHITE



**Perioe Thera-White Instant Whitening LED Light System**  
Use hydrogen peroxide gel with LED light for 10 minutes. Requires two lithium batteries (included). Refill syringe can be purchased separately. Gel, .17 fl. oz. **469-315** reg. \$55 **\$45.99** the kit

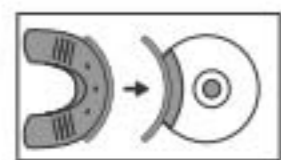

**ATTACH LED DEVICE** to silicone mouth tray.



**APPLY GEL** with syringe.



**BITE DOWN ON TRAY** Turn on light. Leave in for 10 minutes.

**Perioe Thera-White Whitening Gel**  
Use 1-2X a day. Can also be used as a refill with LED system. Gel, .17 fl. oz. **616-718** reg. \$24 **\$19.99**



**APPLY GEL** with syringe. **LET DRY** for 1-2 minutes. Do not drink or eat for an hour. **REMOVE RESIDUE.** Brush or rinse.



**Perioe Thera-White 2-in-1 Whitening Toothpaste**  
**INNOVATIVE DUAL SYSTEM!** Booster activates toothpaste to remove stains and whiten teeth faster and more effectively than with either alone. Fluoride-free. **Charcoal Cool Mint** 4.9 fl. oz. **469-406** reg. \$30 **\$26.50**

*with activated charcoal*



## PERIOE THERA-WHITE

# ONE-STEP WHITENING STRIP

The gel is already on the strip, no syringe needed.

*with hydrogen peroxide*



SIMULATED



**Perioe Thera-White Dental Whitening Strips**  
Whitens in just 30 minutes. In 12 days, see whiter teeth for six months. Clear gel strip with hydrogen peroxide adheres to teeth and peels off easily. No-slip grip. Apple Mint flavor. **954-719** reg. \$24 **\$19.99** BOX OF 20 STRIPS



Peel the strip from the backing liner.

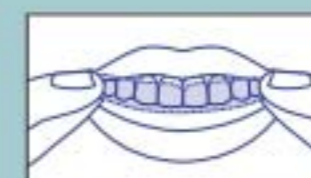

Apply the strip to cover teeth to be whitened. Align the dented edge with gum line.

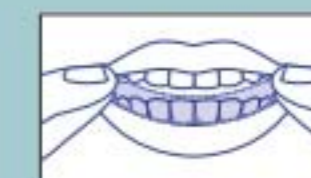

Do the same with lower teeth. Leave on for 30 minutes and peel off.

## A BRIGHTER SMILE ON THE GO

With hydrogen peroxide, instantly removes stains from food, coffee, wine and lipstick.



**Perioe Thera-White Teeth Whitening Pen**  
Clear gel with hydrogen peroxide and an easy-to-use silicone tip. .13 fl. oz. **908-225** reg. \$26 **\$19.99**



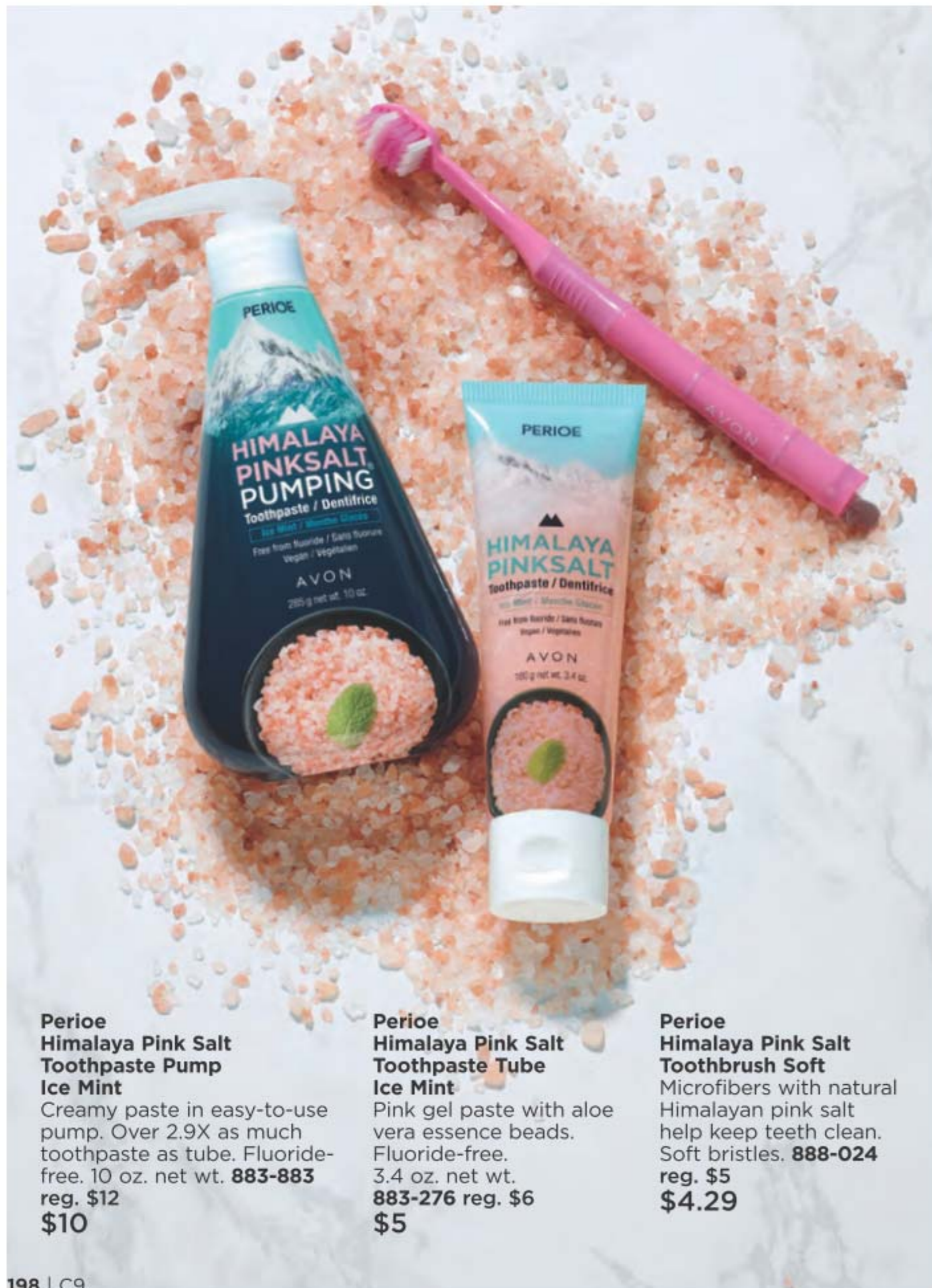

**Perioe Himalaya Pink Salt Toothpaste Pump Ice Mint**  
 Creamy paste in easy-to-use pump. Over 2.9X as much toothpaste as tube. Fluoride-free. 10 oz. net wt. **883-883**  
 reg. \$12  
**\$10**

**Perioe Himalaya Pink Salt Toothpaste Tube Ice Mint**  
 Pink gel paste with aloe vera essence beads. Fluoride-free. 3.4 oz. net wt. **883-276**  
 reg. \$6  
**\$5**

**Perioe Himalaya Pink Salt Toothbrush Soft**  
 Microfibers with natural Himalayan pink salt help keep teeth clean. Soft bristles. **888-024**  
 reg. \$5  
**\$4.29**

**Whitening Essentials Toothpaste Blanc Charcoal Fresh Mint**  
 With activated charcoal to help remove stains and brighten teeth. 5.5 oz. net wt. **480-460**  
 reg. \$10  
**\$8.19**



**Whitening Essentials Toothpaste Perioe Black Charcoal Clean Mint**  
 With 10X more activated charcoal (compared to Blanc Charcoal) to help remove stains and brighten teeth. 5.5 oz. net wt. **820-622**  
 reg. \$11  
**\$9.19**



**Whitening Essentials Toothpaste Original Cool Mint**  
 With highly effective whitening agents to keep your smile bright. 5.5 oz. net wt. **478-259**  
 reg. \$10  
**\$8.19**



**Whitening Essentials Toothbrush Medium Blanc Charcoal**  
 Uniquely shaped brush. Medium bristles infused with activated charcoal to help your teeth look clean and bright. **474-162**  
 reg. \$6  
**\$4.80**

# Elastine SALON de Color

100% gray coverage and rich, long-lasting color... without ammonia, parabens, mineral oil or benzophenone. For your most luxurious locks and healthy-looking hair. **No appointment necessary.**

Start with pre-color treatment. Follow with color in two steps. Finish with conditioning mask.



## radiant BLACKS



**Elastine Salon de Color BLACK**  
Make an impact for a dramatic look. reg. \$9.99  
**\$7.99**

**2 / Soft Black 038-553**



**FREE** Elastine PropoliThera Hair Mask Pouch, 1 fl. oz.\*  
with any Elastine Salon de Color purchase, 200 thru 201.  
\*Limited quantities. (Full size sold on page 203.)

## ravishing REDS



**Elastine Salon de Color REDS & AUBURNS**  
Refresh, brighten or deepen color. reg. \$9.99  
**\$7.99**

**4R / Dark Mahogany Red 039-750**



**6R / Light Auburn 044-608**



## rich BROWNS



**Elastine Salon de Color BROWNS**  
If your Brown color looks faded, make it vibrant!  
reg. \$9.99  
**\$7.99**

**4 / Dark Brown 038-568**



**4B / Dark Chocolate Brown 039-727**



**5B / Medium Maple Brown 041-723**



**5CB / Medium Chestnut Brown 040-110**



## beautiful BLONDES

**Elastine Salon de Color BLONDES**  
Lighten dark roots or completely color to tips. reg. \$9.99  
**\$7.99**

**7BL / Natural Dark Blonde 047-827**



**8BL / Medium Golden Blonde 057-475**



**10BL / Extra Light Natural Blonde 058-620**





# CATCH THE BUZZ

Rejuvenating hair care from bees, formulated to add new life to hair. Free of sulfates and parabens, it infuses every strand with healthy-looking body and shine.

## ELASTINE PROPOLITHERA rejuvenating hair care from bees



### Volumizing

Adds weightless volume and enhances texture to make hair look fuller, thicker and stronger. Each, 16.9 fl. oz.

- A. Shampoo 892-607
- B. Conditioner 892-870

### Damage Repair

Helps repair and soften damaged hair so it appears smooth and manageable. Each, 16.9 fl. oz.

- C. Shampoo 893-713
- D. Conditioner 893-728

### E. Hair Oil Serum

Helps to strengthen, protect, moisturize and smooth hair, and to add shine while styling. 5.7 fl. oz. 895-190

### F. Hair Mask

Enriched with nutrients to help deeply nourish hair and mend damaged split ends. 10.1 fl. oz. 895-185

reg. \$18 each  
**\$15.99 each**

ELASTINE PROPOLITHERA styling boosters



**PUMP UP THE VOLUME**



**Volumizing Mousse**  
 Lightweight formula helps add lift, bounce and body, enhances elasticity and minimizes breakage for a flexible hold with natural-looking, long-lasting style and shine. Protects against heat, so it's perfect for blow-drying.  
 5 fl. oz. **847-550**  
 reg. \$19  
**\$15**



**Aloe Dual-Active Hair Serum**  
 Intense hydration with vitamins, minerals and other nutrients to bring damaged or chemically processed hair back to life.  
 3.4 fl. oz. **102-585**  
 reg. \$30  
**\$25**



**Curl Cream**  
 Rich hydration for bouncy, defined curls. Reduces frizz for a smooth, healthy-looking shine. 5 fl. oz.  
**102-475** reg. \$19  
**\$15**



**Serum Treatment**  
 Upon contact with water, nutrient-rich liquid visibly transforms into a creamy formula.  
 7.8 fl. oz. **359-821**  
 reg. \$22  
**\$18**



**Volume Spray**  
 Adds weightless volume and lustrous texture to thinning hair. 6.7 fl. oz.  
**103-840** reg. \$19  
**\$15**



**Leave-In Conditioner**  
 Hydrates and nourishes dry hair, infusing it with rich lustre. 8.1 fl. oz.  
**102-570**  
 reg. \$19  
**\$15**



THIN, WEAK, DAMAGED HAIR?



SEE NEW LIFE ADDED TO YOUR LOCKS IN SECONDS.

# MORE THAN JUST A DRY SHAMPOO

**NO-RINSE, LEAVE-IN SHAMPOO DOES ALL THIS INSTANTLY:**

**CLEANSES** No water needed. Leaves hair clean and freshly scented without rinsing.

**DETOXIFIES** With charcoal extract and soothing white tea powder, absorbs oil, sweat and odor. No talc powder or starch. No residue.

**ENHANCES COLOR—3 shade-matching formulas**  
One is clear, great for blondes.

**EXTENDS STYLING** Leaves hair looking refreshed and restored with added volume.

**Elastine Restore & Detox Dry Shampoo**

No time? No worries! No wetting or resetting. Just spray, comb...done! Hair looks fresh instantly. Great for on the go or extending time between shampoos.

Enigmatic Dark **956-396**

Fearless Brunette **956-821**

Incredible Invisible **956-286**

Each, 5 oz. net wt. reg. \$19

**\$16 each**



Light Brown 244-642

Black 245-251

Dark Brown 245-213

Reddish Brown 243-627

## ROOTS? NEVER.

Cover gray in seconds and extend time between salon visits.

**Root Touch-Up**  
An instant way to cover up your roots. With scalp-nourishing Ha-Soo-Oh herb, black bean and ginseng. Built-in mirror. Travel-ready. Each, .25 oz. net wt. reg. \$18  
**\$15.99 each**

**SIMULATION**

before touch-up      after touch-up



## HEMPHARMX & ADVANCE TECHNIQUES

### HEMP FOR HAIR

Shampoo and conditioner with cold-extracted hemp seed oil. Contains Omega 3-6-9, known to help moisturize and nourish hair, prevent breakage and deliver full volume.



### Elastine HempharmX

Weightless hydration. Vegan formulas. Both are silicone-free. Shampoo is sulfate-free.

**Shampoo** 13.5 fl. oz.  
359-836

**Conditioner** 13.5 fl. oz.  
360-544  
reg. \$24  
**\$20 each**

### Advance Techniques Daily Shine Dry Ends Serum

Helps mend and nourish split ends instantly. Contains UV absorbers to protect against the damaging effects of the sun.  
2 fl. oz.  
883-261  
reg. \$11  
**\$7.69**



### Advance Techniques 360 Nourish with Moroccan Argan Oil Leave-In Treatment

With nourishing vitamins B and E, moisturizes dry, damaged hair, and infuses it with instant shine, irresistible softness, smooth silkiness and weightless movement.  
2 fl. oz.  
718-867  
reg. \$16  
**\$10.99**



## DR. GROOT your solution to thinning hair



**Dr. Groot Premium Scalp Cleansing Brush**  
Helps promote cleansing of residue while massaging to reinvigorate health of scalp as it helps to stimulate circulation.  
065-776 reg. \$19  
**\$16**

- Formulated to help restore your scalp's invisible microbiome shield of healthy flora.
- Contains prebiotics and para-probiotics, and natural plant-based ingredients to help soothe redness and itching.
- With biotin to help thicken hair.
- No sulfates, parabens or silicones.

**Scalp Fortifying Serum Treatment**  
Moisturizes and helps support healthy hair roots and growth.  
6.7 fl. oz. 782-271  
reg. \$35  
**\$29**

**Scalp Fortifying Exfoliating Shampoo**  
With rosemary extract, gently exfoliates. Removes dirt and impurities.  
8.4 fl. oz. 782-176  
reg. \$35  
**\$29**

**Scalp Fortifying Hair-Thickening Shampoo**  
With coconut oil, cleanses as it helps moisturize dry scalp and hair.  
13.5 fl. oz. 778-014 reg. \$35  
**\$29**

**Scalp Fortifying Massaging Tonic**  
Massage in. Helps hair follicles absorb essential nutrients.  
5 fl. oz. 782-802  
reg. \$47  
**\$39.49**



**CHI® ESSENTIALS** have a great hair day, every day

**A. CHI® Essentials Replenishing Shampoo**  
Gentle daily shampoo with essential vitamins, minerals and amino acids. No sulfates or parabens, so it won't strip hair of natural oils. Safe for color-treated hair. 12 fl. oz. **589-140** reg. \$18 **\$15.99**

**B. CHI® Essentials Moisturizing Conditioner**  
Lightweight daily conditioner. Infused with aloe to lock in rich moisture. With vitamins A and B to help strengthen hair from roots to ends, increase elasticity and help smooth split ends and frizz. 12 fl. oz. **589-409** reg. \$18 **\$15.99**

**C. CHI® Essentials Repairing Serum**  
Deeply penetrating-yet-lightweight serum helps strengthen, protect, moisturize and smooth. With vitamin A to help seal split ends, and rosemary to help boost volume and shine. 6 fl. oz. **589-413** reg. \$31 **\$26.50**

**D. CHI® Essentials Thermal Protecting Spray**  
Helps protect hair from the damaging heat from styling tools. Silk molecules help lock in moisture and strengthen cuticles for frizz-free, shiny hair. 6 fl. oz. **589-432** reg. \$27 **\$23.50**



**CHI® PRO STYLERS & TOOLS** for salon-quality results

**CHI® ENVIRO 54® Natural Hold Hair Spray**  
For brushable hold. Lightweight. Fast-drying. No build-up. Anti-humidity. Thermal protectant for blow-drying. With silk to help build hair's strength and resilience, and natural botanicals to add volume and enhance shine. Paraben-free. 10 oz. net wt. **908-450** reg. \$26.50 **\$21.50**



**CHI® Styling Cream Gel**  
Workable styling cream gel to create sleek styles or enhance natural curls. Light-hold, non-flaking formula that adds incredible shine and control to any style. Enriched with silk to help strengthen hair. 6 fl. oz. **908-479** reg. \$20.50 **\$16.80**



**BioSilk® Silk Therapy®**  
Replenishes and reconstructs to help repair and protect all hair types. Tames frizz and flyaways and leaves hair silky smooth with reflective shine. Helps shield hair from UV rays, heat and humidity. 5.64 fl. oz. **011-349** reg. \$34 **\$28**



**CHI® 1" Volcanic Lava Ceramic Pro Spin 'n' Curl**  
Preset temperature controls with adjustable timers and LED screen display. For any hair type. 12" L. Dual voltage for travel. 11 ft. swivel cord. Use only as directed. **471-527** reg. \$199 **\$179**



**CHI® Advanced Ionic Compact Hair Dryer**  
Powerful 1875-watt ion generator emits negative ions to reduce drying time. Lightweight, compact design. Rapid Clean Technology with Blue LED light for cleaner air during styling. Adjustable heat and air-speed settings. Removable filter. 6½ ft. cord. Use only as directed. **471-474** reg. \$150 **\$135**



## ESSENTIALS for lips and hands

### FMG FLAVOR SAVERS LIP BALM

Pomegranate  
447-762

Lemon 447-231

Strawberry 208-209

Vanilla 209-501

Melon 209-334

Each,  
.14 oz. net wt.  
reg. \$2  
**\$1.39 each**



### DEW KISS

Lip Dew  
208-012  
.14 oz. net wt.  
reg. \$2  
**\$1.39**



### MOISTURE THERAPY LIP BALM

Intensive Healing & Repair Moisturizing  
Lip Treatment Stick  
207-949

Daily Defense  
777-936

Calming Relief  
777-682

Each, .14 oz. net wt.  
reg. \$2  
**\$1.39 each**



### VEILMENT CARE LIP BALM

Aloe (with aloe extract; grape-flavored)  
141-038

Coconut  
(with coconut oil)  
140-983

Cherry 956-840

Strawberry 956-984

Each, .14 oz. net wt.  
reg. \$2  
**\$1.39 each**



### SKIN SO SOFT

Comforting Shea Hand Cream 225-386

Original Replenishing  
Hand Cream 941-268

Soft & Sensual Replenishing  
Hand Cream 867-315

Radiant Moisture Replenishing  
Hand Cream 941-272

Each, 3.4 fl. oz. reg. \$5  
**\$2.69 each**



### MOISTURE THERAPY

Intensive Healing & Repair  
Hand Cream 786-296

Calming Relief  
Hand Cream 786-349

Daily Skin Defense  
Hand Cream 786-224

Each, 4.2 fl. oz. reg. \$6  
**\$2.69 each**



### AVON CARE Silicone Glove Protective Hand Cream

Lasting  
protection  
from dryness.  
3.4 fl. oz.

048-660  
reg. \$6  
**\$2.69**

# DAILY ESSENTIALS

From *head-to-toe*  
*favorites* to  
laundry essentials, these  
are your *everyday*  
*go-to's* that you just  
can't live without.

## HOME SOLUTIONS

❖ **Fresh Fiji 4X Super Concentrated Liquid Laundry Detergent**  
Stain-removing enzyme blend and 4X concentrated\* cleaning power for whiter and brighter clothes and prevents future stains. 63 loads. 33.8 fl. oz.  
**168-481**  
reg. \$16.99  
**\$12.99**

\*Per drop vs. Fresh Fiji standard liquid laundry detergent.  
\*\*Based on regular loads for standard machine.



❖ **Fresh Fiji Color Booster & Stain Remover**  
Eliminates stains and odors, whitens whites and brightens colors. With peroxide and color-safe bleach. Each, 74.3 fl. oz.  
**835-602**  
reg. \$58.99  
**\$44.99**  
the pack of 3

❖ **Morning Aura Dish Soap**  
Cuts grease, removes old grime and stains for ultraclean dishes. 33.1 fl. oz.  
**Single Size 700-099**  
reg. \$8.49  
**\$6.49**

**Pack of Four**  
Each,  
65.9 fl. oz.  
**332-822**  
reg. \$49.99  
**\$39.99**  
the pack of 4



## FRESH FIJI HYGIENIC POWER look, smell, be clean. live hygienic.



❖ **Fresh Fiji Hygienic Power Laundry Detergent**  
Combines our Hygienic Power formula to remove dirt you can't see, a stain-fighting solution to brighten and whiten and baking soda to help prevent odors for a deeper clean. 25 loads. 33.8 fl. oz.  
**700-137**  
reg. \$8.99  
**\$6.99**

❖ **Fresh Fiji Hygienic Power Laundry Bar & Stain Remover**  
Hygienic Power formula in a bar! Perfect for pretreating or targeted spot treating, hand-washing and travel. Breaks down stains pre-wash. Safe for skin with moisturizing ingredients. 6.3 oz. net wt.  
**700-490**  
reg. \$3.49  
**\$2.49**

❖ **Fresh Fiji Hygienic Power Color Booster & Stain Remover**  
Hygienic Power formula. Makes whites bright, boosts and brightens colors and eliminates stains and odors. With peroxide and oxygen-based bleach. 63 loads. 47 fl. oz.  
**792-169**  
reg. \$12.99  
**\$9.99**

❖ **Fresh Fiji Hygienic Power Fabric Softener**  
3X concentrated. Softens, freshens, and protects clothes. Long-lasting rosewater and jasmine scent. Made with plant-based surfactants. Microplastic-free. Safe for skin and environment. 50 loads. 33.8 fl. oz.  
**792-355** reg. \$7.99  
**\$5.99**



AAA 657-732

❖ **Bexel® Batteries**  
Alkaline.  
reg. \$16.99  
**\$12.99**  
each pack of 20



AA 714-015

## VEILMENT CARE BAR SOAPS

Delicately scented, plant-based cleansers moisturize skin, leaving it beautifully soft and lightly fragranced.

### Veilment Care Soothing & Relaxing Bar Soap

Light, fresh botanical and floral scent. Enriched with comforting lavender oil extract to help calm and soothe. Free from parabens and phthalates. Each, 4.9 oz. net wt. **059-937** reg. \$8 **\$6.49** pack of 3

### Veilment Care Moisturizing Bar Soap

Derived from olive oil and infused with coconut oil. 2.8 oz. net wt. **609-360** reg. \$2.50 **\$1.99**



### Perioe White Action Toothpaste

Fluoride-free formula with baking soda effectively cleanses and whitens teeth, and naturally refreshes breath. Each, 5.6 oz. net wt.

Strong Mint **609-667**  
Original Mint **609-375**  
reg. \$4  
**\$2.99** each



### Perioe White Action Toothbrush

Effectively removes plaque and surface stains. Easy-grip rubber pads. Round-edge bristles for a gentle clean and a healthy mouth. Medium bristles.

Green **828-370**  
Blue **609-671**  
reg. \$1.29  
**\$0.99** each



## ELASTINE BOTANICALS with Eco Botanic Essence™

### ELASTINE BOTANICALS

Infused with revitalizing babassu seed oil, chamomile flower water and lemon chestnut extract, and pH balanced, like healthy hair, it helps bring damaged hair back to life, adding dewy moisture for a smooth, natural-looking sheen.

**NO** • PARABENS • SILICONE • MINERAL OIL  
• TRICLOCARBAN • TRICLOSAN

### WANT VOLUME?

#### Rosemary & Sea Salt

With rosemary to help promote thicker hair and scalp health, and sea salt to add body.

**Volumizing Shampoo**  
**278-491**

**Conditioner**  
**278-544**

6.7 fl. oz.  
reg. \$4.50  
**\$3.79**  
each



### DRY HAIR?

#### Cherry Blossom & Hyaluronic Acid

Moisturize dry, damaged hair with our hyaluronic acid-infused formula as thirsty strands drink it up.

**Moisturizing Shampoo**  
**278-472**

**Conditioner**  
**278-487**

6.7 fl. oz.  
reg. \$4.50  
**\$3.79**  
each



### FRIZZY HAIR?

#### Avocado & Quinoa

With nourishing avocado oil and quinoa seed extract to help protect hair from damage and prevent breakage.

**Anti-Frizz Shampoo**  
**278-578**

**Conditioner**  
**278-620**

6.7 fl. oz.  
reg. \$4.50  
**\$3.79**  
each



**SOLUTIONS** got a skin concern? we've got a solution.

With chia seed extract.



**Oil-Balancing Cream**  
Refreshing gel-cream eliminates excess shine and minimizes the appearance of pores.  
1.7 fl. oz. **906-753**  
reg. \$13  
**\$6.99**

With sunflower seed extract.



**Anti-Aging Cream**  
Moisturizing formula works to visibly smooth the appearance of fine lines and wrinkles.  
1.7 fl. oz. **906-681**  
reg. \$13  
**\$6.99**

Adds rich moisture to dry skin.



**Nurtura Replenishing Cream**  
1.7 fl. oz. **161-070**  
reg. \$10  
**\$5.49**

Skin looks and feels smoother.



**Dramatic Firming Cream**  
1.7 fl. oz. **463-393**  
reg. \$10  
**\$5.49**

Now 50% more smoothing and firming cream!



**Bonus-Size Dramatic Firming Cream**  
2.5 fl. oz. **906-768**  
reg. \$15  
**\$7.99**

Visibly improves skin tone.



**Banishing Cream Skin Discoloration Improver**  
2.5 fl. oz. **463-374**  
reg. \$10  
**\$5.49**

# GOOD BUYS

*Going... going... gone!*  
So many deals, waiting just for you!  
From beauty to fashion, home décor  
and more, *get everything* you want—  
*all on sale* and at *amazing prices!*

**Clearskin®  
Pore Penetrating  
Black Mineral Mask**  
Oil-absorbing  
mineral clay pulls like  
a magnet to draw out  
pore-clogging dirt and  
oil. Use 2-3 times a  
week. 2.5 fl. oz.  
**320-000**  
reg. \$10  
**\$5**  
**SAVE \$5**



**Holiday Hand Cream  
Avon Care  
Silicone Glove  
Protective**  
1.5 fl. oz.  
**054-256**  
reg. \$3  
**\$1.50**



**Jumbo Size Anew  
Hydra Fusion  
1.5% Hyaluronic Acid  
Serum**  
With our highest  
concentration of  
hyaluronic acid for  
immediate and lasting  
hydration. Use before  
moisturizer. 1.5 fl. oz.  
**469-482** reg. \$73  
**\$36.50**  
**SAVE \$36.50**



**JUMBO  
SIZES  
GET 50%  
MORE THAN  
REGULAR FULL  
SIZES!**

**Isa Knox  
Anew LX Ultimate  
Jumbo Rejuvenating  
Serum Set**  
Limited-edition collection  
with paeonol.  
**Boxed set includes:**  
• Jumbo Rejuvenating Serum,  
2 fl. oz.  
• Travel-size Rejuvenating  
Serum, .23 fl. oz.  
• Travel-size Rejuvenating  
Day Cream, .5 fl. oz.  
**453-779** reg. \$109  
**\$54.50**  
**the 3-piece set**  
**SAVE \$54.50**



**Haiku Intense Gift Set\***  
*fresh & clean*  
Japanese yuzu, delicate muguet  
and blonde woods.  
**Boxed set includes:**  
Eau de Parfum, 1.7 fl. oz.  
Votive Candle, 10 hours of burn time,  
2.25 oz. net wt. Glass jar.  
Assembled in the USA. **056-392**  
reg. \$49  
**\$24.50 the 2-piece set**  
**SAVE \$24.50**



**Rare Pearls Gift Set**  
*warm & dreamy*  
Shimmering magnolia, white  
pepper, and creamy rosewood.  
**Boxed set includes:**  
Eau de Parfum, 1.7 fl. oz.  
Body Lotion, 6.7 fl. oz.  
**059-152** reg. \$35  
**\$17.50 the 2-piece set**  
**SAVE \$17.50**



**LYRD Travel Gift Set**  
Each, .3 fl. oz.  
**Boxed set includes:**  
**LYRD Oud Rose Eau de Parfum**  
*warm & indulgent*  
Spicy saffron, romantic rose, velvety patchouli.  
**LYRD Sparkling Neroli Eau de Parfum**  
*fresh & vibrant*  
Bergamot, sparkling neroli and warm musk.  
**LYRD Artisan Santal Musk Eau de Parfum**  
*warm & exotic*  
Indian sandalwood  
and white musk.  
**059-167**  
reg. \$61  
**\$30.50**  
**the 3-piece set**  
**SAVE \$30.50**



❖ **LYRD Candle\***  
Each 3-wick, 11 oz. candle gives 30  
hours of burn time. 4 1/4" diam. x 3 1/8" H.  
Glass jar, paper dust cover, soy blend  
wax. Assembled in USA. **reg. \$25**  
**\$12.50 each**  
**SAVE \$12.50**  
❖ **LYRD Pumpkin Pie** Pumpkin, sweet  
cinnamon sugar and vanilla. **511-297**  
❖ **LYRD Maple Latte** Vermont maple  
syrup, pistachio and sweet brown sugar.  
**511-340**



\*Never leave burning candles unattended.  
Keep away from children and pets.

**belif x VDL  
Aqua Bomb Glow Water Cream**

Water-based formula envelops skin for instant hydration and glow. Visibly evens tone, creating the perfect base for makeup. Infused with Napier's traditional herbal formulas. 2.5 fl. oz. **352-353** reg. \$67 **\$33.50** **SAVE \$33.50**



**fmg 'True' Love Multi Palette**

Four shades for cheeks and eyes. .148 oz. total net wt. **890-236** reg. \$32 **\$16** **SAVE \$16**



**fmg Colors of LOVE Lip Shine**

Sheer coverage. Shimmer finish. Coconut flavor. .13 oz. net wt. reg. \$18 **\$9** **SAVE \$9**



Beachy Peach  
151-513

**Elastine PropoliThera  
Honey Me Smooth Hair Kit**

Nourish hair with the bee goodness of honey, propolis extract and royal jelly for healthy-looking body and shine. **Boxed set includes:**  
• Damage Repair Shampoo, 1.69 fl. oz.  
• Damage Repair Conditioner, 1.69 fl. oz.  
• Rejuvenating Hair Oil Serum Packette, .1 fl. oz.  
**054-351** reg. \$15.99 **\$7.99** **the 3-piece kit** **SAVE \$8**



**Physiogel Daily Moisture Therapy  
Holiday Set**

**Boxed set includes:**  
• Facial Lotion, 1.7 fl. oz.  
• Body Lotion, 1.7 fl. oz.  
• Facial Dermo-Cleanser, 1.7 fl. oz.  
**054-366** reg. \$28.99 **\$14.49** **the 3-piece set** **SAVE \$14.50**



**fmg Glimmer Starry Night Eye Palette**

16 shadows in matte, satin and shimmer finishes. .37 oz. total net wt. **051-955** reg. \$21 **\$10.50** **SAVE \$10.50**



**Holiday Craves Set**

Includes five lip glosses: Pumpkin Latte, Salted Caramel, Golden Sugar Cookie, Cherry Creamsicle and Strawberry Glaze. Each, .3 fl. oz. **051-902** reg. \$45 **\$22.50** **the set of 5** **SAVE \$22.50**



**Gent's Holiday Gift Set**

**Boxed set includes:**  
• Gentology for Men Herb & Aloe Total Care Moisturizer, 5.1 fl. oz.  
• Mesmerize Black Eau de Toilette *warm & intoxicating* Pepper, addictive nutmeg and warm tonka bean, 3.4 fl. oz.  
• Gentology for Men Herb & Aloe 2-in-1 Hair and Body Wash, 10.1 fl. oz.  
**059-186** reg. \$57 **\$28.50** **the 3-piece set** **SAVE \$28.50**





**Novelty Bracelet with Charm**

Tri-layered mixed glass beads with metallic accents and dangling charm. One size fits most.  
 Champagne/sun **181-151**  
 Pink/star **181-075**  
 Grey/moon **763-565**  
 reg. \$19.99  
**\$5.99 each**  
 SAVE \$14



**Twelve Days of Cheer Earrings Gift Set**

Set of 12 pairs. Multicolored studs in goldtone and silvertone. Pierced.  
**811-799**  
 reg. \$24.99  
**\$7.49 the set**  
 SAVE \$17.50



**Waterfall Chandelier Earrings**

Crystal pavé drop earrings set in silvertone, 1½" L. Pierced. **192-140**  
 reg. \$9.99  
**\$2.99**  
 SAVE \$7



**Layered Cords Charm Bracelet**

7¼" L with 1" extender. Moon charm with goldtone.  
**141-626**  
 reg. \$19.99  
**\$5.99**  
 SAVE \$14



**Pavé Butterfly Necklace and Earrings Set**

Silvertone. Chain, 16½" L with 3½" extender. Pierced earrings, ¼" L drop. **141-994**  
 reg. \$16.99  
**\$5.09 the set**  
 SAVE \$11.90



**Pink Ribbon Charm Motivational Stretch Bracelet Set**

Set of two bracelets engraved with "Be the Change" and "I can and I will" with pink ribbon charms. Grey and pink beads. One size fits most. **563-004**  
 reg. \$20  
**\$6 the set**  
 SAVE \$14



**Breast Cancer Pins**

Enamel. Each, approx. 1" diam.  
 Lips **487-393**  
 Ribbon **486-712**  
 reg. \$9  
**\$2.70 each**  
 SAVE \$6.30



**Boussivie Magnetic Strap Watch**

Silvertone/gunmetal mesh. 9" L with 37mm diam. case.  
 Black **030-495**  
 Silvertone **030-385**  
 reg. \$49.99  
**\$14.99 each**  
 SAVE \$35



**Ultra-Flex Birthstone Cuff Bracelet**

Goldtone with glass stones. One size fits most. reg. \$16.99  
**\$5.09 each**  
 SAVE \$11.90



January <b>948-167</b>	February <b>948-736</b>
March <b>948-740</b>	April <b>948-755</b>
May <b>948-760</b>	June <b>949-068</b>
July <b>949-072</b>	August <b>949-087</b>
September <b>949-091</b>	October <b>949-990</b>
November <b>950-000</b>	December <b>951-265</b>

**Summer Chic Everyday Watch**

Tan leatherlike strap, 9" L. Goldtone, 34mm diam. case. **718-470**  
 reg. \$42.99  
**\$12.89**  
 SAVE \$30.10



**Sparkling Dial Watch**

9" with buckle and 34mm diam. case. Pastel Aqua **471-599**  
 Lavender **471-660**  
 reg. \$33.99  
**\$10.19 each**  
 SAVE \$23.80



❖ **Pineapple Corer**

Cores and slices whole pineapples. Comfortable, nonslip handle. 9½" L x 4" W x 3¼" diam. Dishwasher safe. Stainless steel, plastic. Imported. **321-499** reg. \$22.99 **\$6.89** SAVE \$16.10



❖ **Morning Aura Bottle Brush Set**

Plastic, TPR. Imported. **Includes:**  
**A.** For water bottle caps, smaller round crevices, etc. 4½" L x 1⅝" diam.  
**B.** For cleaning reusable straws, small crevices, etc. 10⅜" L x ⅞" diam.  
**C.** For glasses, water bottles, thermoses, etc. 13¾" L x 2⅜" diam.  
**275-636** reg. \$12.99 **\$3.89** the 3-piece set SAVE \$9.10



❖ **Homestar Microfiber Cloth Set**

Lint-free clean in every size, for every job! 100% microfiber. Imported. **Includes:**  
 1 large towel: 19" L x 40" W  
 1 mitt: 8" L x 8⅝" W  
 1 small towel: 11" L x 27" W  
**400-587** reg. \$25.99 **\$7.79** the 3-piece set SAVE \$18.20



❖ **Set of 3 Dish Sponges**

Reusable dish sponges. Each, 7⅞" L x 6¾" W. Cotton, wood pulp, cellulose. **322-237** reg. \$13.99 **\$4.19** the set of 3 SAVE \$9.80



❖ **Banana Holder Fruit Basket**

Allows for air circulation to prevent resting bruises on fruit. Detaches for easy storage. 17" H with 9" diam. bowl. Hand wash only. Metal. Imported. **321-556** reg. \$24.99 **\$7.49** SAVE \$17.50



❖ **Cucina Essentials Dish Scrubber Kit**

12¼" L x 2¾" W x 2¼" H. Plastic, foam. Imported. **Includes:** 1 scrubber handle with hook-and-loop fastener, 1 scrubber. **403-199** reg. \$9.99 **\$2.99** the 2-piece kit SAVE \$7



❖ **Cucina Essentials Dish Scrubber Refills**

Scrubber refills. Foam. **403-203** reg. \$6.99 **\$2.09** the set of 3



❖ **Laundry Anti-Dyeing Absorption Sheets**

Prevents colors from running. Allows for mixed wash loads. Fresh scent. 24 sheets, each 4⅓" W x 11" L. Polyester. Imported. **838-415** reg. \$7.99 **\$2.39** SAVE \$5.60



❖ **Fresh Fiji Wool Dryer Balls**

100% wool lasts 1,000+ loads. Replaces disposable dryer sheets. Each, 2⅜" diam. Imported. **406-111** reg. \$14.99 **\$4.49** the set of 3 SAVE \$10.50



Feelin' Fresh Original **925-546**

Cool Confidence

Baby Powder **926-815**

Cool Confidence

Original **926-777**

On Duty Unscented **926-820**

On Duty Original **925-512**

On Duty Sport **094-365**

Candid **836-230**

Far Away **836-226**

Haiku **836-264**

Imari **180-887**

Night Magic

Evening Musk **836-298**

Rare Gold **836-250**

Rare Pearls **836-245**

Odyssey **836-317**

Sweet Honesty **941-579**

Timeless **941-583**

Skin So Soft

Soft & Sensual **714-861**

Black Suede **337-403**

Mesmerize **663-442**

Wild Country **941-602**

**Roll-On Anti-Perspirant  
Deodorant**

Each, 2.6 fl. oz.

reg. \$3.60

**\$2.69 each**

**BUY ONE  
GET ONE  
FREE**

of the same item

# ROLL WITH IT



Enjoy these special prices and exclusive offers only when you shop with an Avon Representative.

© 2022 The Avon Company. All rights reserved.

CAMPAIGN 9, 2022

THE AVON COMPANY  
165 BROADWAY, NY, NY 10006

To place an order, call:



Pk of 10 75888-9



Single 75879-9

Brochure effective until \_\_\_\_\_

Find me at [www.avon.com/repstore/](http://www.avon.com/repstore/) \_\_\_\_\_



Not applicable in  
Puerto Rico or the  
Caribbean.



See our commitment at  
[www.avon.com/animal-welfare](http://www.avon.com/animal-welfare)

**RETURN POLICY** If you are not satisfied, return any item within 45 days. View Avon's full 45-Day Return Policy at [www.avon.com/shipping-returns](http://www.avon.com/shipping-returns).