

AWOON

CAMPAIGN 9

+ GREAT GIFTS
FOR MOM
MOTHER'S DAY IS MAY 12



Go Far. Find Yourself.

NEW! FAR AWAY ESCAPE EAU DE PARFUM



**Pavé Wrapped
Crystal Necklace**
Glass stones set in
goldtone. 16 1/2" L with
3 1/2" extender.
Pendant, 1" L.
Not sold separately.

free

with any \$30 fragrance
purchase, pages 3-15.
\$19.99 value.

Limited quantities.



journey to faraway lands

Pink sands await! Travel to the exotic shores of French Polynesia
with warm and blissful notes of Far Away Escape.



NEW

LIMITED EDITION
fruity floral

Far Away Escape Eau de Parfum
1.7 fl. oz. 473-993 reg. \$25

\$18.99

Top: Clementine, Anjou Pear, Honeysuckle
Mid: Gardenia Flower, Jasmine Absolute Sambac, Vanilla Orchid
Dry: Cashmere Wood, Vibrant Amber, Chantilly Musk

a wanderlust
for the exotic

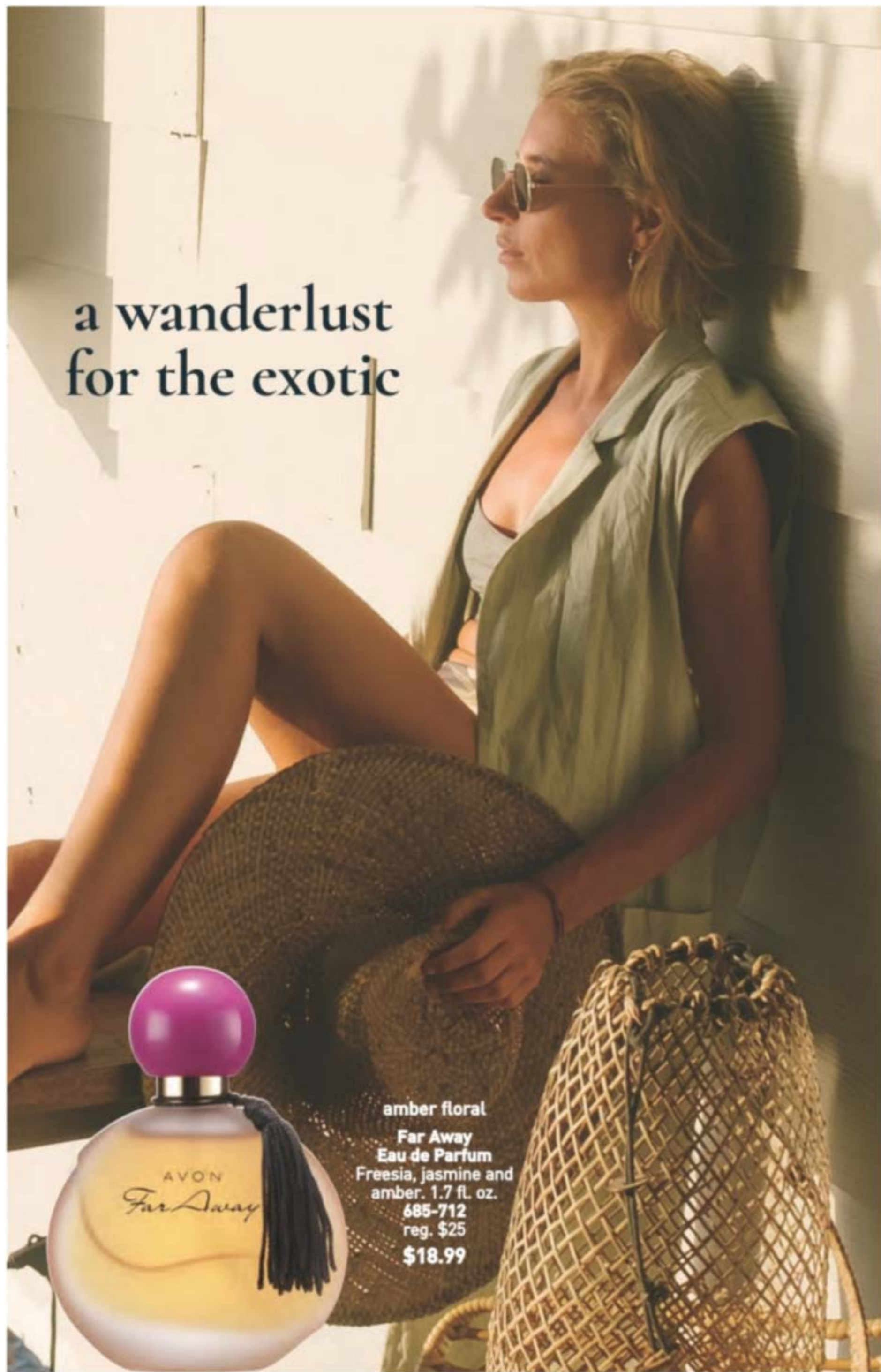

amber floral
Far Away
Eau de Parfum
Freesia, jasmine and
amber. 1.7 fl. oz.
685-712
reg. \$25
\$18.99



amber floral
Far Away Gold
Eau de Parfum
Ylang-ylang,
jasmine
and vanilla.
1.7 fl. oz.
685-727 reg. \$25
\$18.99



fruity floral
Far Away Infinity
Eau de Parfum
Bergamot,
jasmine
sambac and
sandalwood.
1.7 fl. oz.
318-481 reg. \$25
\$18.99



fruity floral
Far Away Bali Eau de Parfum
Grapefruit, salted tuberose and
amber. 1.7 fl. oz. 451-389 reg. \$25
\$18.99



**Far Away Hair
and Body Mist**
3.25 fl. oz.
572-536
reg. \$16
\$11.99



**Far Away
Hand Cream**
2.5 fl. oz.
364-850
reg. \$7
\$4.99



**Far Away
Body Lotion**
6.7 fl. oz.
082-881
reg. \$10
\$6.99



**Far Away
Body Scrub
& Wash**
6.7 fl. oz.
143-360
reg. \$12
\$9.99

serene. divine.
elegant.



fresh green floral
Haiku
Eau de Parfum
Yuzu, muguet and
blonde woods.
1.7 fl. oz. 601-030
reg. \$25
\$18.99



fresh green floral
Haiku Kyoto Flower Eau de Parfum
Violet leaf, white peony and cotton musk.
1.7 fl. oz. 144-352 reg. \$25
\$18.99



fresh green floral
Haiku Reflection Eau de Parfum
Water accord, acacia blossom and amber
wood. 1.7 fl. oz. 617-657 reg. \$25
\$18.99



Haiku
Hair and Body Mist
3.25 fl. oz. 572-574
reg. \$16
\$11.99



Haiku
Hand Cream
2.5 fl. oz. 364-808
reg. \$7
\$4.99



Haiku
Body Scrub & Wash
6.7 fl. oz. 143-208
reg. \$12
\$9.99



Haiku
Body Lotion
6.7 fl. oz. 447-820
reg. \$10
\$6.99

luminous luxuries

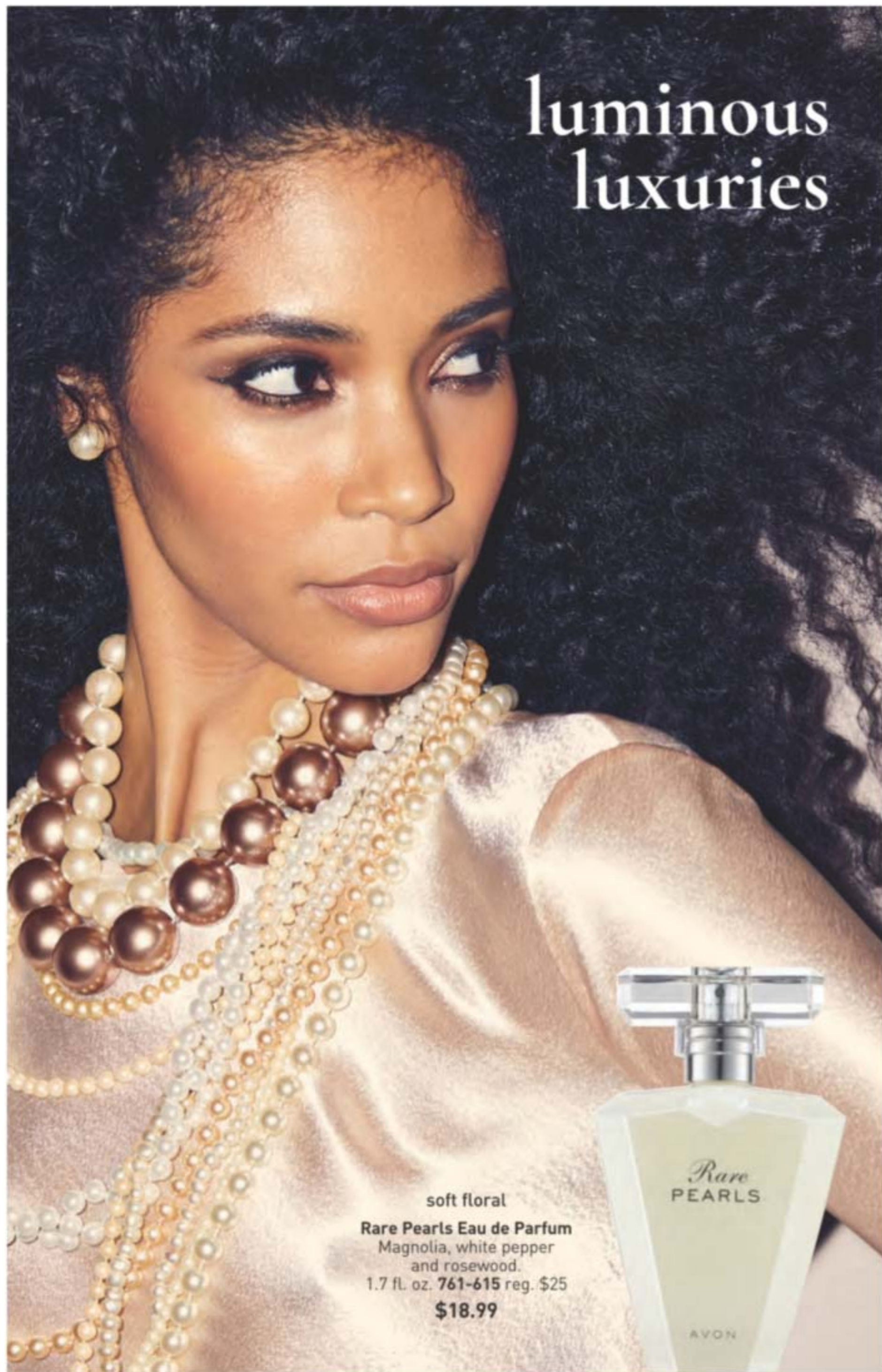

soft floral
Rare Pearls Eau de Parfum
 Magnolia, white pepper
 and rosewood.
 1.7 fl. oz. 761-615 reg. \$25
\$18.99



Rare Pearls Hand Cream
 2.5 fl. oz. 364-827
 reg. \$7
\$4.99

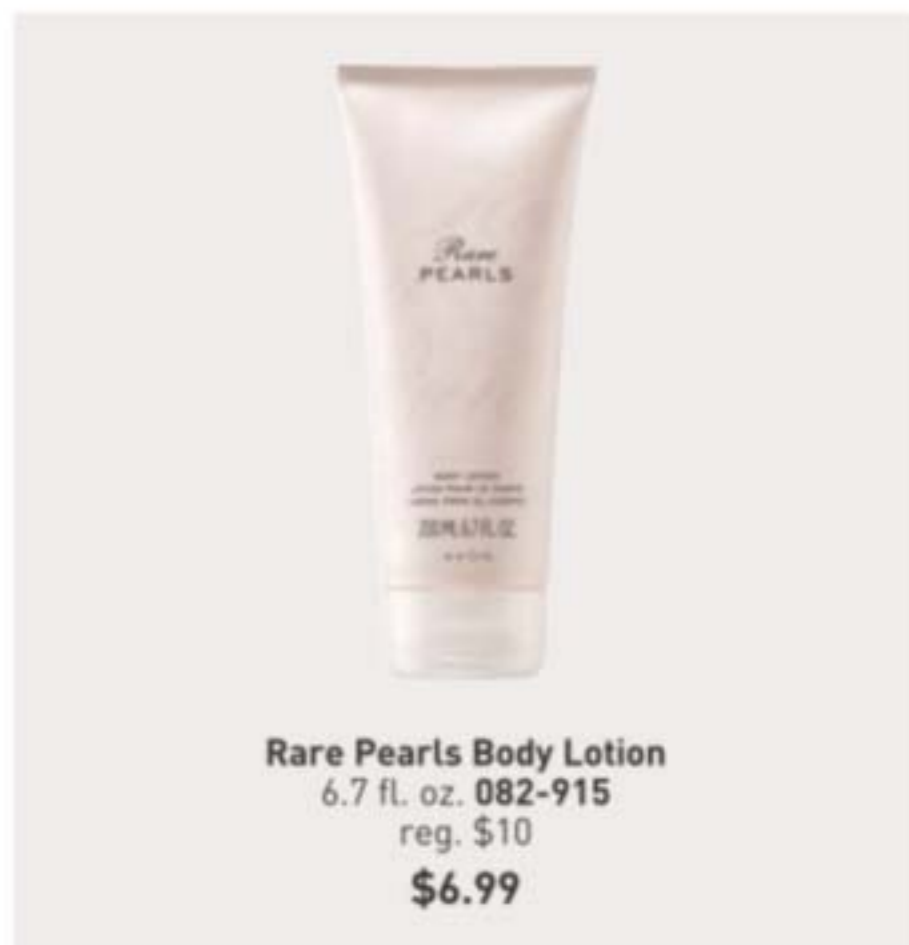

Rare Pearls Body Lotion
 6.7 fl. oz. 082-915
 reg. \$10
\$6.99

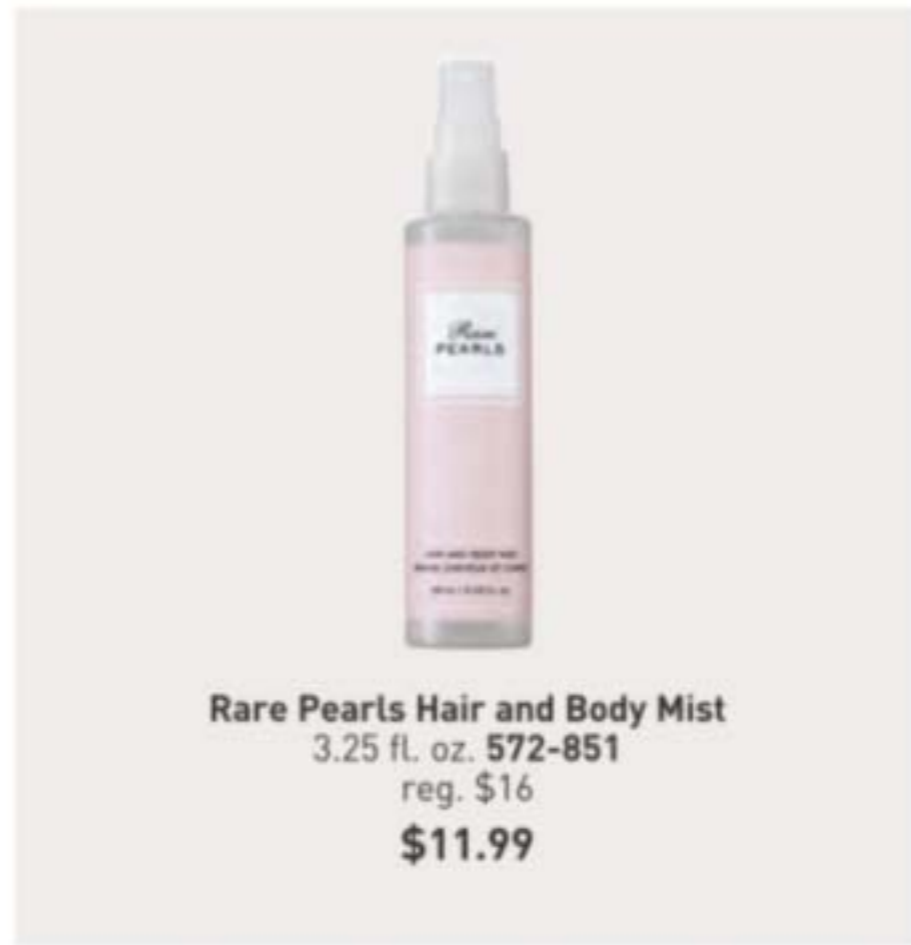

Rare Pearls Hair and Body Mist
 3.25 fl. oz. 572-851
 reg. \$16
\$11.99

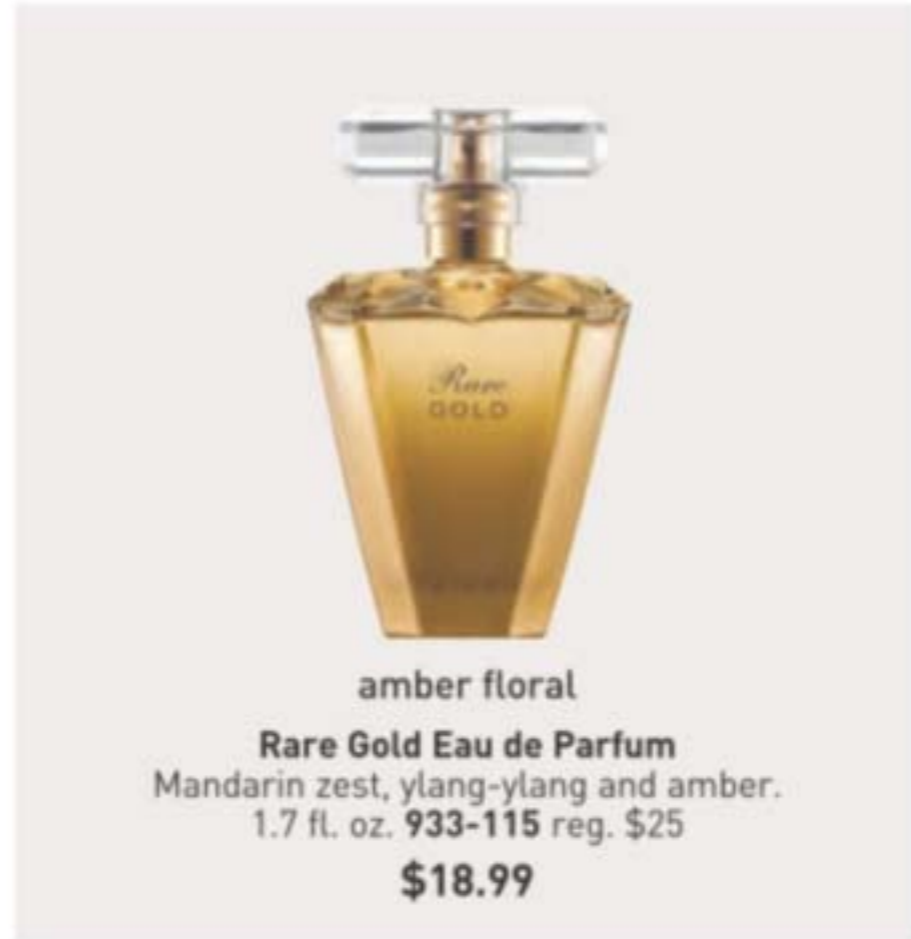

amber floral
Rare Gold Eau de Parfum
 Mandarin zest, ylang-ylang and amber.
 1.7 fl. oz. 933-115 reg. \$25
\$18.99



fruity floral
Rare Amethyst Eau de Parfum
 Plum, violet and sandalwood.
 1.7 fl. oz. 933-062 reg. \$25
\$18.99



woody floral

Imari Amor Eau de Parfum
Black currant, orris and musk.
1.7 fl. oz. 762-573 reg. \$25
\$18.99



amber floral

Imari Seduction Eau de Toilette
Wild berries, purple orchid and patchouli.
1.7 fl. oz. 452-897 reg. \$25
\$18.99



amber floral

Imari Eau de Toilette
Bergamot, jasmine and amber.
1.7 fl. oz. 871-496 reg. \$25
\$18.99



soft floral

Today Eau de Parfum
Magnolia blossoms, hibiscus petals
and silk musk. 1.7 fl. oz. 325-920 reg. \$30
\$26.49

layers redefined

LYRD
OUD
ROSE
EAU DE PARFUM SPRAY
EAU DE PARFUM À VAPOURISER

woody floral
**LYRD Oud Rose
Eau de Parfum**
Saffron, rose and patchouli.
1.7 fl. oz. 954-412
reg. \$38
\$32



fruity floral

**Live Out Loud
Eau de Parfum**
Strawberry, mimosa and vanilla.
1.7 fl. oz. 142-000 reg. \$40
\$26.49



fruity floral

**Live Out Loud #4U
Eau de Parfum**
Mandarin, peach blossom and vanilla.
1.7 fl. oz. 735-968 reg. \$40
\$26.49



soft floral

**LYRD Honeysuckle Blossom
Eau de Parfum**
Apple blossom, honeysuckle nectar
and vanilla orchid. 1.7 fl. oz. 616-282 reg. \$24
\$20



soft floral

**LYRD Peony Rosé
Eau de Parfum**
Peony petals, pink currant and
sheer musk. 1.7 fl. oz. 616-210 reg. \$24
\$20



amber floral
Candid Cologne
 Bergamot, tuberose
 and patchouli.
 1.7 fl. oz.
 038-295
 reg. \$18
\$13.49



soft floral
Dreamlife Cologne
 Mimosa flower,
 rose and amber.
 1.7 fl. oz.
 236-227
 reg. \$18
\$13.49



woody floral
Night Magic Cologne
 Neroli, jasmine
 and musk.
 1.7 fl. oz.
 168-682
 reg. \$18
\$13.49



soft floral
Odyssey Cologne
 Tuberose,
 ylang-ylang and
 oakmoss. 1.7 fl. oz.
 168-697
 reg. \$18
\$13.49



soft floral
**Sweet Honesty
 Cologne**
 Lily of the valley, rose
 and cedarwood.
 1.7 fl. oz.
 037-595
 reg. \$18
\$13.49



soft floral
Timeless Cologne
 Cardamom,
 jasmine and
 patchouli.
 1.7 fl. oz.
 037-930
 reg. \$18
\$13.49



soft floral
Topaze Cologne
 Jasmine, rose and
 sheer musk.
 1.7 fl. oz.
 735-217
 reg. \$18
\$13.49



fresh green floral
Free O₂ Eau de Toilette
 White peach tea,
 honeysuckle and musk.
 1.7 fl. oz.
 265-658
 reg. \$18
\$13.49



scented softness

**Perfumed
Skin Softener**
 Moisturizing formula leaves
 skin soft and scented.
 Each, 5 fl. oz.
 reg. \$8
\$3.99 each



Candid 103-926



Night Magic Evening Musk 862-112



Odyssey 862-108



Sweet Honesty 473-936



Timeless 104-478



Far Away 812-981



Haiku 813-973



Imari 818-239

the call of the wild



fresh aromatic
Wild Country Cologne
Lavender, coriander seed
and sandalwood.
3 fl. oz. 086-466 reg. \$22
\$14.99



**Wild Country
Aftershave Splash**
4 fl. oz. 366-432
reg. \$13
\$10.49



**Wild Country
Hair & Body Wash**
5 fl. oz. 215-188
reg. \$8
\$3.99



**Wild Country
Bar Soap**
3.17 oz. net wt. 495-570
reg. \$6
\$3.99



fresh aromatic
**Black Suede
Eau de Toilette**
Bergamot, leather
and oakmoss.
3.4 fl. oz. 908-703
reg. \$22
\$14.99



**Black Suede
Hair &
Body Wash**
5 fl. oz.
230-200
reg. \$8
\$3.99



**Black Suede
Bar Soap**
3.17 oz. net wt.
495-565
reg. \$6
\$3.99



fresh aromatic
Perceive Cologne
Citrus, sage and
cedarwood.
3.4 fl. oz. 194-550
reg. \$25
\$18.99



fresh aromatic
Mesmerize Cologne
Bergamot,
cardamom and
amber. 3.4 fl. oz.
871-458 reg. \$25
\$18.99



woody fougère
**Mesmerize Black
Eau de Toilette**
Pepper, nutmeg
and tonka bean.
3.4 fl. oz. 305-667
reg. \$25
\$18.99



woody fougère
**Studio 1886
Gentleman
Eau de Toilette**
Geranium, black
pepper and
cedarwood.
1.7 fl. oz. 708-750
reg. \$50
\$39



**Studio 1886
Gentleman
Aftershave
Lotion**
6.7 fl. oz.
708-927
reg. \$16
\$12.99

HAIKU SET

fresh green floral

Eau de Parfum

Yuzu, muguet and blonde woods.
1.7 fl. oz.

Hair & Body Mist

3.25 fl. oz.

Perfumed Skin Softener

5 fl. oz.

3-PIECE SET

\$22.99

\$49 VALUE

344-947



BLACK SUEDE SMOOTH SET

fresh aromatic

Eau de Toilette

Bergamot, leather and oakmoss.
3.4 fl. oz.

Deodorant Stick

1 oz. net wt.

Hair & Body Wash

5 fl. oz.

3-PIECE SET

\$17.99

\$42 VALUE

382-044



SWEET HONESTY SOFT SET

soft floral

Cologne

Lily of the valley, rose and cedarwood.
1.7 fl. oz.

Perfumed Skin Softener

5 fl. oz.

2-PIECE SET

\$10.99

\$26 VALUE

251-966



WILD COUNTRY SET

fresh aromatic

Cologne

Lavender, coriander seed and sandalwood.
3 fl. oz.

Aftershave Splash

4 fl. oz.

Hair & Body Wash

5 fl. oz.

3-PIECE SET

\$19.99

\$43 VALUE

474-052



CLEANSE, TONE, BRIGHTEN SET

**Anew Vitamin C
Illuminating Priming Moisturizer**
1.7 fl. oz.

**Avon Solutions Banishing Cream
Skin Discoloration Improver**
2.5 fl. oz.

**Isa Knox LXNEW Clean
Nourishing Cream Cleanser**
5 fl. oz.



3-PIECE SET

\$24.99

\$62 VALUE

344-583



FACE, LIPS AND EYES SET

**Anew Vitamin C
Brightening Eye Cream**
.5 fl. oz.

**Anew Vitamin C
Antioxidant Lip Treatment**
.13 oz. net wt.

**Avon Solutions
Nurtura Replenishing Cream**
1.7 fl. oz.

3-PIECE SET

\$24.99

\$62 VALUE

344-579



AGE-DEFY SET

**Isa Knox Anew Clinical Line Eraser
with Retinol Targeted Treatment**
.67 fl. oz.

**Isa Knox LXNEW Clean
Soothing Whipped Oil Cleanser**
5 fl. oz.

Anew Platinum Age Delay Serum
1 fl. oz.

3-PIECE SET

\$42.99

\$104 VALUE

344-693



FACE AND EYES SET

**Isa Knox Anew Clinical Line Eraser
with Retinol Treatment**
1 oz. net wt.

Rice Water Bright Cleansing Facial Wipes
50 sheets.

**Isa Knox Anew Clinical Collagen Booster
Eye Lift Pro Dual Eye System**
Upper eye gel, .33 fl. oz.
Lower eye cream, .33 fl. oz.

3-PIECE SET

\$42.99

\$98 VALUE

344-602





ceramide + biotin
Elastine Moisture Essentials
Volumizing Shampoo & Conditioner
 Each, 12.7 fl. oz.
\$18 total value
Both for \$10.99
 021-001



ceramide + argan oil
Elastine Moisture Essentials
Shine Shampoo & Conditioner
 Each, 12.7 fl. oz.
\$18 total value
Both for \$10.99
 021-346



Elastine Botanicals Rosemary & Sea Salt
Volumizing Shampoo & Conditioner
 Each, 6.7 fl. oz.
\$12 total value
Both for \$5.99
 019-995



Elastine Botanicals Cherry Blossom & Hyaluronic Acid
Moisturizing Shampoo & Conditioner
 Each, 6.7 fl. oz.
\$12 total value
Both for \$5.99
 019-517



Elastine Botanicals Argan & Castor
Anti-Frizz Shampoo & Conditioner
 Each, 6.7 fl. oz.
\$12 total value
Both for \$5.99
 021-949

SENSES VANILLA SET

Silky Vanilla Hydrating Shower Gel
 5 fl. oz.

Vanilla Cream Bubble Bath
 24 fl. oz.

Avon Shower Brush
 Long handle, and
 massage nubs.

3-PIECE SET

\$14.99
\$30 VALUE
 255-263

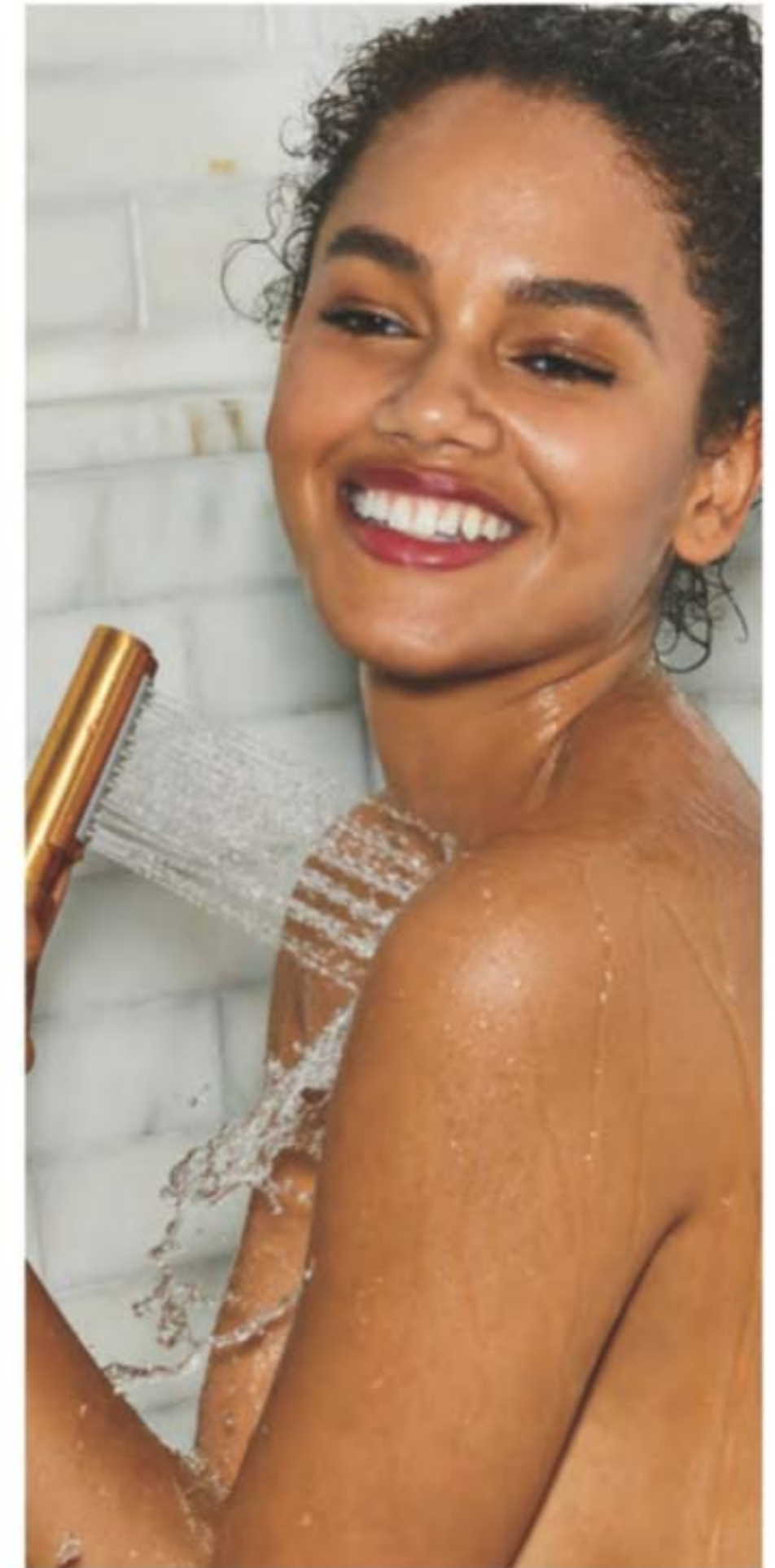

SKIN SO SOFT ORIGINAL SET

Original Bath Oil
 16.9 fl. oz.

Original Body Lotion
 11.8 fl. oz.

Original Shower Gel
 5 fl. oz.

3-PIECE SET

\$20.99
\$46 VALUE
 052-822



**Anew
Hydra Fusion
De-Puffing
Eye Serum**
With caffeine and
hyaluronic acid.
Cooling ceramic tip.
.5 fl. oz.
137-737
reg. \$34
\$22.99

free

WITH ANY \$45
SKIN CARE
PURCHASE,
PAGES 22-43.
LIMITED
QUANTITIES.
Also sold separately.



WHY A SERUM?

Serums target specific concerns. **Hydra Fusion Eye Serum** delivers instant hydration to the delicate eye area. **Hydra Fusion 1.5% Hyaluronic Acid Serum** has our highest HA concentration. Find more serums that are right for you.



**Anew Hydra Fusion
Cleansing Micellar Water**
No need to rinse off. 10.1 fl. oz.
139-380 reg. \$14
\$9.99



**Anew Hydra Fusion
1.5% Hyaluronic Acid Serum**
With three different molecular sizes of HA
that reach multiple layers of skin's surface to
visibly plump skin. 1 fl. oz. 290-390 reg. \$44
\$25.99



**Anew Hydra Fusion
Nighttime Facial Treatment**
Visibly re-plumps skin with 3X more
moisture. Relaxing rose scent.
1.7 oz. net wt. 139-429 reg. \$34
\$22.99



Anew Hydra Fusion Gel Cream
Lasting hydration. Skin appears
smoother. 1.7 oz. net wt.
266-893 reg. \$34
\$22.99



Anew Vitamin C Antioxidant Lip Treatment
Nourishes lips with vitamins C and E.
.13 oz. net wt. **784-547**
reg. \$14
\$7.99



Anew Vitamin C Overnight Radiant Mask
Visibly improves texture and boosts radiance. Apply after cleansing, treating and moisturizing. 1.7 fl. oz.
157-086 reg. \$36
\$19.99



Anew Vitamin C Illuminating Body Serum
Light-reflecting pigments leave skin looking luminous. 6.7 fl. oz. **157-071**
reg. \$34
\$19.99



Anew Vitamin C Dry Body Oil
Soothing sunflower seed and jojoba oils help keep skin feeling supple. 3.4 fl. oz. **074-432** reg. \$34
\$19.99



Anew Vitamin C Nourishing Body Butter
Helps restore radiance. With vitamins C and E to defend against free radical damage. With hydrating shea butter and niacinamide. Fruity-floral and citrus scent. 7.8 fl. oz. **443-767** reg. \$32
\$19.99



Anew Vitamin C Glow Body Scrub
Sugar-based formula with pineapple and papaya enzymes and coffee seed extract exfoliates dry, dull skin. Citrus scent. 9 oz. net wt. **443-752** reg. \$36
\$19.99



Anew Vitamin C Illuminating Priming Moisturizer
With natural citrus extracts. Wear alone or under makeup. 1.7 fl. oz. **914-671**
reg. \$34
\$22.99



Anew Vitamin C Brightening Eye Cream
Visibly reduces dark circles. Under-eye area looks brighter and more even-toned. .5 fl. oz. **953-602** reg. \$34
\$22.99

why a vitamin C serum?

A daily dose of vitamin C helps skin look brighter and more energized!

KEY INGREDIENT:
10% pure vitamin C

AVON ANEW VITAMIN C BRIGHTENING SERUM SERUM ILLUMINATEUR

Anew Vitamin C Brightening Serum
Skin is visibly energized and brightened with the power of 10% pure vitamin C. 1 fl. oz. **522-066** reg. \$44
\$25.99

why serum ampoules?

These individual capsulated ampoules are designed to deliver an optimum dose of serum to help boost skin renewal.

KEY INGREDIENTS:
a powerful blend of peptides

Isa Knox Anew Clinical Collagen Booster Rejuvenating Serum Ampoules
60 capsulated single-use ampoules.
.008 fl. oz. each. **803-077** reg. \$66
\$54.99



Isa Knox Anew Clinical Line Eraser with Retinol Targeted Treatment
For targeted lines and wrinkles (expression lines) such as around forehead and mouth.
.67 fl. oz. **925-159** reg. \$40
\$27.99



Isa Knox Anew Clinical Line Eraser with Retinol Treatment
Great for first-time retinol users.
Use AM/PM. 1 oz. net wt.
763-330 reg. \$45
\$29.99

why a retinol serum?

Retinol is the #1 wrinkle-fighter recommended by dermatologists.

KEY INGREDIENT:
1.0% retinol

100%
showed clinical improvement of fine lines and wrinkles in one week, with increased results over time

Isa Knox Anew Clinical Line Eraser with Retinol [1.0%] Advanced Retinol Serum
Our highest dose of retinol. Dramatically reduces the appearance of fine lines, wrinkles and dark spots.
Use PM. 1 fl. oz.
390-751 reg. \$50
\$40.99



Isa Knox Anew Clinical Collagen Booster Microneedling Polisher
At-home alternative to microdermabrasion and micro-needling procedures. Visibly diminishes pores, fine lines and wrinkles. 1.7 fl. oz. **798-592** reg. \$34
\$20.99



Isa Knox Anew Clinical Collagen Booster Firming Cream
With peptides, niacinamide and squalane to help visibly firm skin. Hygienic, airless pump. 1.7 fl. oz. **069-327** reg. \$45
\$29.99



Isa Knox Anew Clinical Collagen Booster Eye Lift Pro Dual Eye System
With a peptide complex to help boost skin renewal. In one week, eye area looks lifted and firmer. Gel, .33 fl. oz. Cream, .33 fl. oz. **961-406** reg. \$40
\$24.99



**Isa Knox Anew Clinical
Revitalize & Reveal Intensive Peel**
Intensive resurfacing peel similar to pro acid
peels. With AHA and PHA. 1 fl. oz. **780-025**
reg. \$45
\$29.99



**Isa Knox Anew Clinical
Revitalize & Reveal
Resurfacing Expert Smoothing Fluid**
79% as effective as a pro micro-dermabrasion
without the same irritation. 1 fl. oz.
852-282 reg. \$44
\$29.99

**Isa Knox Anew Clinical
Revitalize & Reveal
Resurfacing Lotion for Body**
Exfoliates with gentle yet effective AHA lactic acid.
Moisturizes with shea butter. 5 fl. oz.
390-785 reg. \$34
\$20.99



**Isa Knox Anew Clinical
Revitalize & Reveal
Advanced Wrinkle Corrector**
In just two weeks, wrinkles appear
reduced. 1.7 fl. oz. **914-576**
reg. \$40
\$27.99



**Isa Knox Anew Clinical
Revitalize & Reveal
Extra Strength Retexturizing Peel**
Results similar to a 35% pro glycolic peel.*
30 fragrance-free pads. 2" diam. **632-774**
reg. \$40
\$27.99

*In 6 out of
8 attributes
tested over a
7-week period.



why Power Serum?

It boosts the benefit of your
moisturizer. You'll see a powerful
difference in smooth texture, radiance,
firmness and diminished wrinkles.

KEY INGREDIENTS:
algae extract blend, peptides,
hyaluronic acid

Anew Power Serum
Apply AM/PM after cleansing, before
moisturizing.
1 fl. oz. **417-187** reg. \$45
\$28.99



A SUPERIOR SERUM
AND A LUXURIOUS BLEND
OF PRECIOUS OILS FOR
ONE SUPREME ELIXIR



why a serum/oil combo?

It's 3X more powerful than a serum
alone! See a dramatic difference
in even advanced signs of aging.

KEY INGREDIENTS:
black pearl extract, camellia & argan oils

Anew Ultimate Supreme Dual Elixir
Serum/Oil, .67 fl. oz. each.
588-421 reg. \$60
\$39.99

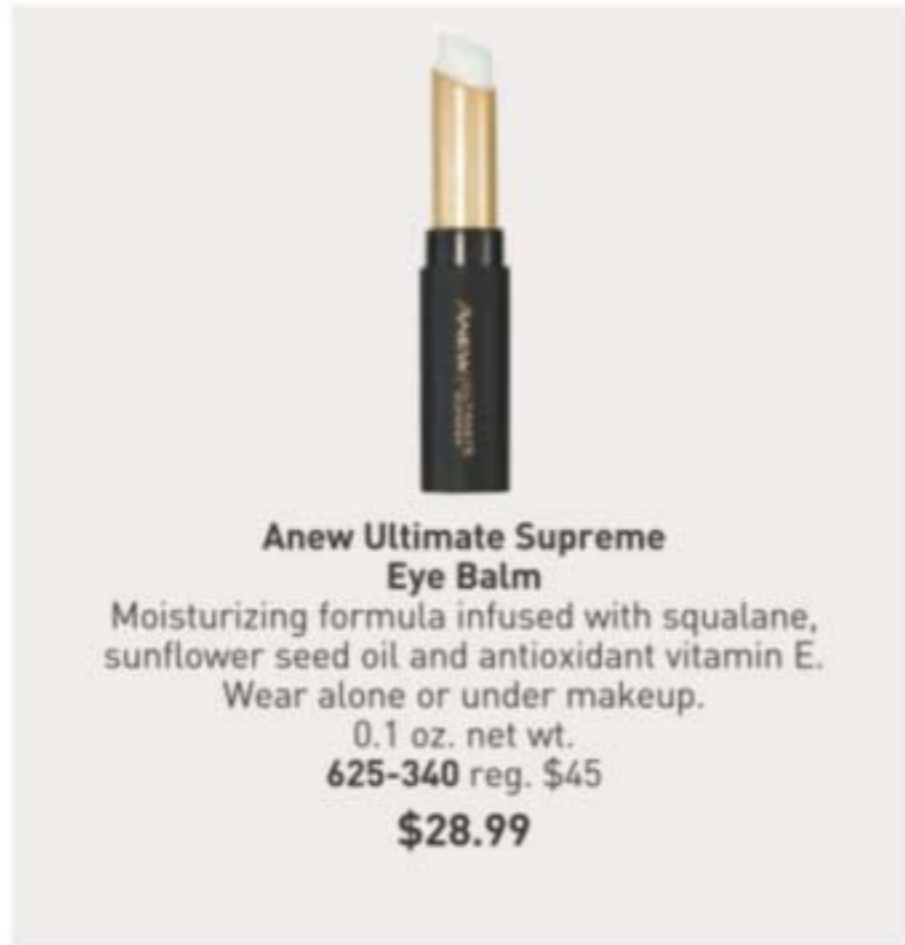

Anew Ultimate Supreme Eye Balm

Moisturizing formula infused with squalane,
sunflower seed oil and antioxidant vitamin E.
Wear alone or under makeup.
0.1 oz. net wt.
625-340 reg. \$45
\$28.99



Anew Ultimate Supreme Advanced Performance Crème

With Black Pearl Extract.
See a dramatic difference in
deep wrinkles and skin radiance.
1.7 oz. net wt.
014-735 reg. \$60
\$39.99



**Anew Ultimate
Multi-Performance Day Cream
Broad Spectrum SPF 25**
See wrinkles fade and youthful
vibrance return. 1.7 oz. net wt.
763-307 reg. \$42
\$27.99



**Anew Ultimate
Multi-Performance
Night Cream**
It works while you sleep to
revive and recreate the look of
youthful skin. 1.7 oz. net wt.
763-311 reg. \$42
\$27.99



**Anew Ultimate
Multi-Performance
Eye System**
Visibly smooths crow's-feet
and de-puffs under-eye bags.
Cream, .5 oz. net wt. Elixir,
.09 oz. net wt. 854-433 reg. \$42
\$27.99



why a night serum?

It helps support skin renewal
while you sleep, so you'll see
improved tone and texture
overnight and over time.

KEY INGREDIENTS:
peptides, licorice, hyaluronic
acid, niacinamide

**Anew Ultimate
Night Repair Serum**
Use PM before moisturizer.
1 fl. oz. 625-355 reg. \$45
\$28.99

why a body serum?

Skin on your body can appear crepey, and this serum is formulated to help you see firmer, smoother body contours.

KEY INGREDIENTS:
niacinamide (vitamin B3),
panthenol (pro-vitamin B5),
peptides



Anew Platinum Sculpting Body Serum
Skin all over body looks more youthful.
6.7 fl. oz.
506-249 reg. \$45
\$28.99



Anew Platinum Firm and Sculpt Cream for Neck and Chest
With Peptide Lifting Complex to treat the skin on your neck and chest, which is more vulnerable to wrinkles and sagging. Use PM after cleansing. 1.7 oz. net wt.
763-584 reg. \$42
\$27.99



Anew Platinum Day Cream Broad Spectrum SPF 25
With Paxillium Technology to help defy gravity and Radescent Microspheres to help visibly restore radiance.
1.7 oz. net wt.
184-146 reg. \$42
\$27.99



Anew Platinum Night Cream
Skin appears smoother overnight, resculpted over time. 1.7 oz. net wt.
753-439 reg. \$42
\$27.99



Anew Platinum Eye & Lip Cream
Dual applicator.
.5 oz. net wt. 902-614 reg. \$42
\$27.99

why Age Delay Serum?

It helps delay visible signs of aging with an innovative antioxidant technology formulated to visibly boost elasticity for a firmer look.

KEY INGREDIENTS:
niacinamide (vitamin B3), panthenol (pro-vitamin B5), peptides

Anew Platinum Age Delay Serum
Use AM and PM before moisturizer.
1 fl. oz. 625-609 reg. \$45
\$28.99





Isa Knox LXNEW Ultimate Rejuvenating Serum
 With paeonol and ceramides, visibly improves elasticity, radiance and skin texture. Reduces the appearance of wrinkles. 1.35 fl. oz. **756-624** reg. \$56
\$44.99



Isa Knox LXNEW Ultimate Rejuvenating Eye Serum
 Infused with paeonol and niacinamide to help visibly reduce fine lines around the eye area and depuff under-eye bags. 1 fl. oz. **567-177** reg. \$50
\$39.99



Isa Knox LXNEW Platinum Sculpting Neck and Chest Cream
 With hibiscus extract, ceramide, shea butter, panthenol and squalane to help skin appear firmer, smoother and lifted. 1.7 fl. oz. **548-069** reg. \$50
\$39.99



Isa Knox LXNEW Ultimate Rejuvenating Day Cream
 With paeonol, visibly reduces wrinkles and improves the look of elasticity, radiance and skin texture. With nutmeg to help visibly even skin tone. 1.7 fl. oz. **351-892** reg. \$50
\$39.99



Isa Knox LXNEW Ultimate Rejuvenating Multi-Corrector
 Paeonol-infused serum with niacinamide and panthenol. Skin looks smoother and more youthful. 1.7 fl. oz. **496-595** reg. \$44
\$34.99



Isa Knox LXNEW Ultimate Rejuvenating Dual Night Cream
 With paeonol and macadamia oil. Volume Cream: Rice bran extract helps visibly plump skin. Firming Cream: Helps boost collagen and elastin. Each, .85 fl. oz. **564-015** reg. \$50
\$39.99



Isa Knox LXNEW Ultimate Rejuvenating Balm Stick
 With peony extract, plus a firming complex featuring castor, moringa and argan oils. Apply to forehead, eyes and neck, or anywhere you want extra care. .24 fl. oz. **267-593** reg. \$25
\$19.99



Isa Knox LXNEW Platinum Sculpting Oil Serum
 1.35 fl. oz. **318-720** reg. \$56
\$44.99

Isa Knox LXNEW Platinum Sculpting Day Cream
 Infused with moisturizing hibiscus extract and ceramide. Visibly tightens facial contours. 1.7 fl. oz. **318-845** reg. \$50
\$39.99

Isa Knox LXNEW Platinum Sculpting Eye Cream
 With hibiscus extract, panthenol and antioxidants. Leaves delicate eye area looking firmer, brighter and more defined. .84 fl. oz. **318-883** reg. \$50
\$39.99

Isa Knox LXNEW Platinum Sculpting Night Cream
 With firming hibiscus extract, ceramide, squalane and shea butter. Skin looks firmer, smoother and more defined. 1.7 fl. oz. **318-850** reg. \$50
\$39.99



Farm Rx Green Goddess Facial Oil
100mg broad spectrum CBD. Suitable for sensitive skin. Rich in omega acids and vitamin E. Use AM/PM after cleansing and serum. Fragrance-free. 1 fl. oz. 934-733 reg. \$51
\$40.99



Farm Rx Pineapple Plus Radiance Boosting Mask
With natural alpha hydroxy acid, plus an antioxidant-rich fruit complex to help skin look smoother and more radiant. 3 fl. oz. 456-266 reg. \$35
\$27.99



Farm Rx Pineapple Plus Instant Glow Toner
Revitalizing toner helps visibly minimize pores. Use AM and PM, after cleansing. 5 fl. oz. 027-382 reg. \$25
\$17.99



Farm Rx Super Greens Multivitamin Moisture Cream
Locks in essential nourishing moisture. Use daily after cleansing, serums and treatments. 3.04 fl. oz. 314-141 reg. \$37
\$29.99



Farm Rx Super Greens Refreshing Gel Cleanser
With soothing aloe. Convenient pump. Eco-friendly packaging and glass bottle. Use AM/PM. 8.11 fl. oz. 913-049 reg. \$31
\$24.99
Refill (not shown)
16.9 fl. oz. 913-053 reg. \$35
\$27.99



Farm Rx Super Greens Cooling Gel
Lightweight moisturizer helps soothe and cool skin. Apply a thicker layer, after serum, as a mask to hydrate overnight as needed. 3.04 fl. oz. 354-227 reg. \$37
\$29.99



Farm Rx Super Greens Refreshing Eye Cream
With nourishing Super Greens formula, plus cucumber extract. Hydrates and helps skin feel soothed. Green tea helps visibly de-puff. 1 fl. oz. 412-826 reg. \$32
\$24.99

why a serum with pineapple extract?

Pineapple extract is known to contain natural alpha hydroxy acid (AHA), which helps reveal visibly brighter skin.



Farm Rx Pineapple Plus Brightening Jelly Serum
Helps improve dull, dry skin and reduce the appearance of fine lines, wrinkles and pores. Skin looks radiant. 1 fl. oz. 027-440 reg. \$41
\$32.99

why a bakuchiol serum?

Bakuchiol is a plant-based alternative to retinol that you can use during the day without the irritation.



Farm Rx Bakuchiol Cream
Moisturizing cream visibly reduces wrinkles. Vegan. Hypoallergenic. Suitable for sensitive skin. 3.04 fl. oz. 004-044 reg. \$45
\$35.99



Farm Rx Bakuchiol Eye Cream
Visibly reduces dark circles, fine lines and wrinkles without irritating the delicate eye area. 1 fl. oz. 565-834 reg. \$37
\$29.99



Farm Rx Bakuchiol Serum
Lightweight oil-textured formula targets fine lines, wrinkles and dullness without irritation. 1 fl. oz. 247-417 reg. \$45
\$35.99

It's the bomb of hydration

Like a refreshing drink of water for your skin. See which one is best for you.



Great for all skin types
Best for dry skin
Creamy, whipped texture



belif The True Cream - Moisturizing Bomb
For dryness, loss of elasticity and firmness. 26 hours of long-lasting moisture.*
1.68 fl. oz. 948-463
reg. \$42
\$38

Great for all skin types
Best for combo and oily skin
Water-based gel-cream



belif The True Cream - Aqua Bomb
For dryness, dullness and uneven texture. 70% increase in hydration levels.*
1.68 fl. oz. 235-709
reg. \$42
\$38



Calendula Essential Moisture
Daily skin care for irritated and sensitive skin. With moisturizing calendula extract, a soothing herb complex, and the ultimate hydrator, hyaluronic acid.

A. Serum
A moisturizing and soothing serum that helps calm skin and enhance hydration.
1.35 fl. oz. 980-533
reg. \$15
\$11.99

B. Eye Cream
A lightweight, non-greasy, moisturizing and soothing eye cream.
.67 fl. oz. 409-823
reg. \$14
\$10.99

C. Cream
A moisturizing cream that instantly hydrates while it gently helps soothe dry, itchy, irritated skin. 1.69 fl. oz.
250-462 reg. \$15
\$11.99



The Face Shop Smile Foot Exfoliating Cream
A unique 2-in-1 daily foot exfoliating cream that removes dead skin cells as it soothes skin. With naturally moisturizing urea, which leaves feet feeling soft and hydrated.
4 fl. oz. 535-426
reg. \$15
\$11.99



The Face Shop Smile Foot Mask
Disposable foot mask, with naturally moisturizing urea, shea butter and collagen, for baby-soft feet! Refreshes with peppermint oil. Contains two masks, one for each foot. 535-957
reg. \$5
\$3.99

why an Avon Solutions serum?

Each Solutions serum is targeted to address a specific skin problem and works to boost the benefits of Solutions creams.

Avon Solutions Dramatic Firming Serum
This moisturizing serum contains effective anti-aging ingredients that help promote a more youthful appearance. 1 fl. oz. 507-871 reg. \$16
\$12.99



Avon Solutions Banishing Serum
An intensive serum with ingredients known to help improve the appearance of dark spots and uneven skin tone. 1 fl. oz. 507-905 reg. \$16
\$12.99



Avon Solutions Nurtura Serum
With skin-nourishing ingredients known to help combat dryness and flakiness, and help hydrate. 1 fl. oz. 507-924 reg. \$16
\$12.99



OILY TO NORMAL SKIN
Isa Knox LXNEW Clean Soothing Whipped Oil Cleanser
Helps eliminate impurities and excess oil. 5 fl. oz. 718-025 reg. \$19
\$14.99



NORMAL, DRY AND COMBINATION SKIN
Isa Knox LXNEW Clean Balancing Gel Cleanser
Gel to foam. Helps remove oil and impurities while rebalancing skin. 5 fl. oz. 718-010 reg. \$14
\$10.99



NORMAL, DRY, COMBINATION, OILY SKIN
Isa Knox LXNEW Clean 2-in-1 Exfoliating Cleansing Balm
Melts away makeup and impurities. Spatula included. 3.5 oz. net wt. 718-006 reg. \$32
\$25.99



NORMAL TO DRY SKIN
Isa Knox LXNEW Clean Nourishing Cream Cleanser
Removes impurities and makeup while restoring moisture. 5 fl. oz. 717-990 reg. \$14
\$10.99



Solutions Dramatic Firming Cream
Skin looks and feels smoother. 1.7 fl. oz. 374-657 reg. \$14
\$9.99



Solutions Nurtura Replenishing Cream
Adds moisture to dry skin. 1.7 fl. oz. 908-263 reg. \$14
\$9.99



Solutions Banishing Cream Skin Discoloration Improver
Visibly improves skin tone. 2.5 fl. oz. 267-115 reg. \$14
\$9.99



Solutions Anti-Aging Cream
Moisturizing formula works to visibly smooth the appearance of fine lines and wrinkles. 1.7 fl. oz. 949-460 reg. \$14
\$9.99



Rice Water Bright Rice Bran Gentle Exfoliating Cleanser
Daily scrub with organic rice bran powder, rice bran oil and hydrated silica. 10.1 fl. oz. **376-865** reg. \$19
\$14.99



Rice Water Bright Mild Cleansing Water
Removes impurities via the micellar method, so no need to rinse off! 16.9 fl. oz. **288-360** reg. \$17
\$13.99



Rice Water Bright Foaming Cleanser
Light whipped foam. With rice water and soapwort extract. Skin looks clear and bright. 10.1 fl. oz. **508-093** reg. \$19
\$14.99



Smaller Size! Rice Water Bright Foaming Cleanser
Light whipped foam. With rice water and soapwort extract. Convenient size for your medicine cabinet. 5 fl. oz. **478-479** reg. \$12
\$9.99



Rice Water Bright Cleansing Facial Wipes
Great on the go. With rice extract to moisturize while cleansing. Removes eye makeup. 50 sheets. **508-108** reg. \$13
\$9.99



Rice Water Bright Facial Massage Cream
With rice water, vitamins A, B and E, ceramide and minerals. After cleansing, massage into skin 2-3 times a week. 6.7 fl. oz. **450-200** reg. \$25
\$19.99



Rice Water Bright Light Facial Cleansing Oil
With jojoba oil and rice water extract, known to visibly brighten and moisturize skin. 5 fl. oz. **720-199** reg. \$20
\$15.99

Rice Water Bright Facial Cleansing Lotion
Helps brighten skin. Gently removes makeup and impurities. 6.7 fl. oz. **720-184** reg. \$14
\$10.99

free

fmg Glimmer
Liquid Eyeliner
with any \$20 makeup
purchase, pages 45-59.
\$13 value.

Sold separately on page 49.
Limited quantities.



Featured shade: Bagel Beige.

single & ready to mingle

ENDLESS COLOR COMBOS!

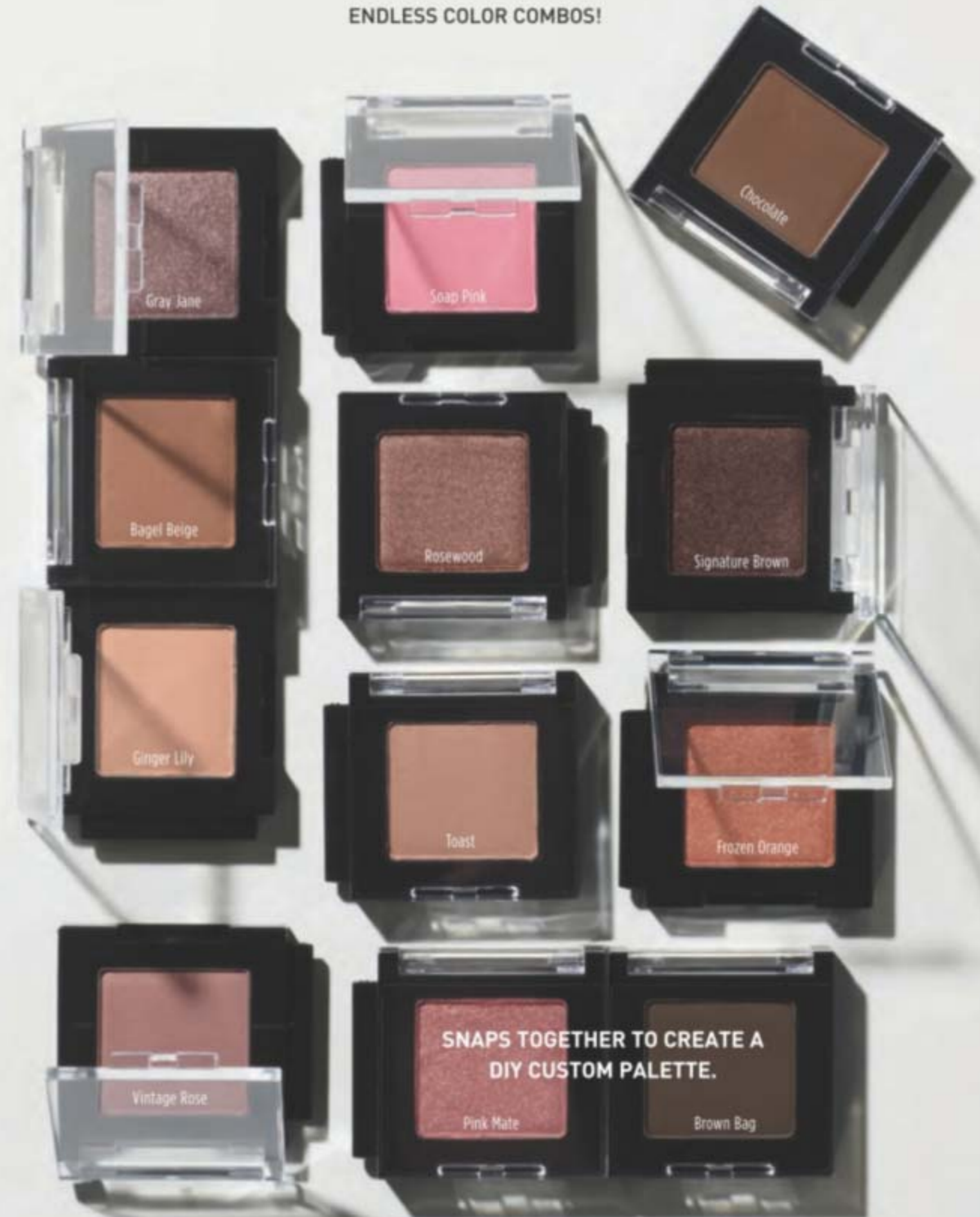

NEW

LIMITED TIME ONLY!

fmg Mono Cube Eyeshadow

Highly pigmented silky powder formula delivers excellent adherence and rich color payoff that lasts. Formulated without parabens and fragrance. .06 oz. net wt. reg. \$8

\$3.99 each

MATTE BR01 Brown Bag 678-642	MATTE BE02 Chocolate 746-832	MATTE BE04 Bagel Beige 678-509	MATTE BE01 Ginger Lily 747-399	MATTE PK01 Vintage Rose 678-657	MATTE PK04 Soap Pink 747-260
SHIMMER BR06 Signature Brown 747-308	SHIMMER GR01 Gray Jane 747-312	SHIMMER BR04 Rosewood 747-289	SHIMMER OR01 Frozen Orange 747-327	SHIMMER BR03 Toast 747-274	SHIMMER PK02 Pink Mate 747-331



shadow
play

Featured shade:
fmg Glimmer
Eyeshadow Quad
in Tigress.

fmg CathyCat Shadow Gaze Matte Color Stick
Long-wearing formula will not budge or smudge. Buildable and blendable coverage. Matte finish. Formulated without parabens and fragrance. .0476 oz. net wt. reg. \$19

\$14.99

Taupe 958-126	Espresso 958-896	Buff 956-912	Rosewood 958-547	Blush 958-638	Berry 958-619
Smokeshow 787-068	Mauve 958-331	Moss 786-540	PeriWink 787-053	Azure 959-213	Aubergine 786-960

fmg Cashmere Eyeshadow Palette
Long-wearing formula with crease-resistant wear. Satin, matte and sparkling finishes. Formulated without parabens, talc and fragrance. .63 oz. total net wt. reg. \$40

\$33

Enchanted Eyes 401-440			Essential Eyes 404-745		

fmg Glimmershadow Liquid Eyeshadow
Long-wearing shimmery color. Lightweight water-resistant formula will not smudge or crease. No messy fallout. Buildable coverage. Ultrafine pearl finish. Formulated without parabens, phthalates and sulfates. .07 fl. oz. reg. \$12

\$8.99

SHIMMER Rose Gold 469-095	SHIMMER Bronze Age 469-100	SHIMMER Pink Topaz 479-150	SHIMMER Crystal Lilac 479-040	GLITTER Peach Sapphire 469-057	GLITTER Fool's Gold 469-076
GLITTER Ultramarine 469-042	MATTE SATEEN Citrine 451-120	MATTE SATEEN Pink Sapphire 448-591	MATTE SATEEN Tiger's Eye 500-585	MATTE SATEEN Jasper 500-566	

fmg Glimmer Eyeshadow Quad
Soft powder formula lasts all day. No messy fallout. Buildable coverage. Available in Multi or All Matte finishes. Formulated without parabens and fragrance. .21 oz. total net wt. reg. \$15

\$11.99

For Multi Quad finishes, visit Avon.com.

MATTE Calypso 741-261	MATTE Tigress 741-333	MATTE Bombshell 741-170	MATTE Icon 741-439	MULTI Goddess 901-330	MULTI Muse 880-459	MULTI Minx 885-738
MULTI Maven 884-750	MULTI Siren 901-493	MULTI Mistress 883-902	MULTI Temptress 884-731	MULTI Idol 900-975	MULTI Vixen 901-474	MULTI Darling 880-789

NEW

fmg Glimmer Matte Lipstick

Vivid color. Velvety feel. Featherlight non-drying formula with pomegranate extract. Buildable medium-to-full coverage. Formulated without parabens, talc, sulfates and phthalates. .1 oz. net wt. reg. \$12

\$8.99

-  Sunset Mauve 171-360
-  Terra Nova 171-340
-  Garnet Sky 171-393
-  Wild Orchid 171-431
-  Willow 171-450
-  Chili 171-355

Featured shades (l to r): Wild Orchid, Garnet Sky, Terra Nova, Willow, Sunset Mauve and Chili

power up
your lips

fmg Glimmer Satin Lipstick

Lightweight creamy formula with pomegranate extract. Buildable coverage. Satin finish. Formulated without parabens and sulfates. .10 oz. net wt. reg. \$12

\$8.99



- | | | | | | | | | |
|---|--|---|---|---|---|---|--|--|
|  Wild Cherry 449-708 |  Blaze 896-880 |  Constellation (Shimmer) 449-731 |  Stellar 726-550 |  Honeyflower 726-531 |  Poppy 897-651 |  Aster 448-769 |  Desert Moon 449-803 |  Windstorm 883-845 |
|  Equinox 449-818 |  Twilight 449-822 |  Cyclone 890-566 |  Sierra Sunset 890-805 |  Luna 895-170 |  Wildrose 898-533 |  Plum Blossom 449-765 |  Dahlia 726-350 |  Rose Angel 897-939 |
|  Aurora 726-584 |  Hibiscus 898-021 |  Wildflower 898-040 |  Eclipse 448-740 |  Tulip 449-712 |  Celestial 895-352 |  Morning Glory 449-750 |  Violet Night 898-548 | |

fmg Glimmer Lipliner

Long-wearing creamy formula with vitamin E. Prevents feathering. Matte finish. Retractable. Formulated without parabens, sulfates and talc. .01 oz. net wt. reg. \$9

\$3.99

- | | | | |
|---|--|--|--|
|  Honey Peach 327-721 |  Lava Red 327-740 |  Passion Red 327-650 |  Red Brick 330-451 |
|  Mystery Mauve 330-538 |  Candy Apple 327-903 |  Pink Bouquet 330-356 |  Merlot 330-284 |
|  Au Naturel 330-318 |  Simply Spice 330-614 |  Chocolate 330-667 |  Perfect Plum 330-887 |

fmg Glimmer Cream Eyeliner

Long-wearing formula with soft sheen finish. Retractable. Formulated without parabens, sulfates and talc. .01 oz. net wt. reg. \$9

\$3.99

- | | | |
|---|--|--|
|  Emerald Green 334-332 |  Starry Night 334-347 |  Saturn Grey 334-328 |
|  Majestic Plum 334-313 |  Cosmic Brown 334-351 |  Blackest Black 334-366 |

fmg Glimmer Diamond Eyeliner

Long-wearing formula with subtle sparkle. Retractable. Formulated without parabens, sulfates and talc. .01 oz. net wt. reg. \$9

\$3.99

- | | | |
|--|---|---|
|  Sterling 331-960 |  Teal Sparkle 331-606 |  Olive 331-940 |
|  Twilight Sparkle 331-553 |  Sugar Plum 331-625 |  Purple Rain 332-071 |
|  Smoky Diamond 331-280 |  Brown Sugar 331-568 |  Black Ice 331-610 |

fmg Glimmer Waterproof Eyeliner

Long-wearing, smudge- and waterproof formula. Retractable. Formulated without parabens, sulfates and talc. .01 oz. net wt. reg. \$9

\$3.99

- | | | | |
|---|--|---|---|
|  Seafoam Green 334-241 |  Smoky Grey 332-162 |  Blackest Night 229-491 |  Midnight Blue 332-158 |
|  Blue Skies 334-237 |  Raisin 332-200 |  Brown Chocolate 332-124 | |

fmg Glimmer Brow Definer

Long-wearing formula with castor and coconut oils. Smudge-, transfer-, sweat- and waterproof. Retractable. Formulated without parabens, sulfates and talc. .01 oz. net wt. reg. \$9

\$3.99

- | | | |
|--|--|--|
|  Light Blonde 331-109 |  Blonde 331-113 |  Tawny 331-128 |
|  Light Brown 331-151 |  Dark Brown 331-147 |  Brunette 331-242 |

fmg Glimmer Liquid Eyeliner

Quick-drying long-lasting formula. Transfer-, sweat- and waterproof. Matte finish. Formulated without parabens, phthalates and fragrance. .037 fl. oz. **Blackest Black** 354-380 reg. \$13

\$9.99

fmg Glimmer Always On Point Eyeliner

Built-in sharpener. Smudge- and waterproof. Formulated without parabens, sulfates and talc. .01 oz. net wt. reg. \$10

\$7.99

- | | |
|---|---|
|  Black 016-389 |  Black Brown 016-446 |
|---|---|

Featured shade:
fmg Glimmer Nail
Lacquer in Black
Hole Burgundy.



pops of color



LIMITED EDITION
fmg Glimmer Glitz A-Peel Nail Lacquer
Glittery quick-dry formula stays on until you're ready to take it off. Formulated without parabens, toluene, formaldehyde and camphor. .4 fl. oz. reg. \$13

\$9.99

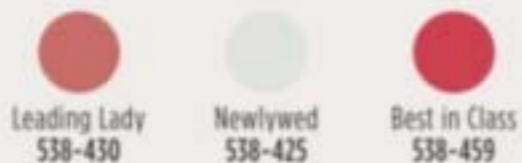

fmg Glimmer Nail Lacquer
Nail-strengthening, long-wearing, no-chip formula. Gel-like cushion texture. Formulated without parabens and phthalates. .4 fl. oz. reg. \$12

\$8.99



fmg LOVE Lip Butter
Sheer, high-shine formula with cupuaçu seed butter, mango extract, and apricot kernel and olive fruit oils. Buildable coverage. Formulated without parabens, sulfates and phthalates. .09 oz. net wt. reg. \$18

\$13.99



fmg Glimmer Birthday Balm Lip Crayon
Sheer, soft shine formula with non-GMO shea butter. Formulated without parabens and gluten. .1 oz. net wt. reg. \$15

\$11.99



TPSY Forever Lip Marker
Vibrant long-wearing formula with castor and sunflower oils. Matte finish. Formulated without parabens, sulfates and phthalates. .08 fl. oz. reg. \$17

\$13



TPSY Drunk Shiny Lip Oil
Glossy formula with jojoba, argan and castor oils. Formulated without parabens, sulfates, phthalates and talc. .13 oz. net wt. reg. \$17

\$13



fmg Glimmer Nail Base & Top Coat
Two-in-one base and top coat primes and shields nails. Glossy finish. Formulated without parabens and phthalates. .4 fl. oz. 018-161 reg. \$12

\$8.99



fmg Glimmer Nail Lacquer Eraser Pen
For a clean and perfected mani. Won't dry out nails or cuticles. Formulated without parabens and phthalates. .135 fl. oz. 704-443 reg. \$12

\$8.99



**fmg Colors of LOVE
Hi-Brow Tinted Brow Gel**
24-hour water-resistant formula with heart-shaped fibers, clay and vitamin E. Won't clump, smudge or flake. Matte finish. Formulated without parabens, phthalates and fragrance. .11 fl. oz. reg. \$18

\$13.99



Blonde 792-499 Soft Brown 792-522 Medium Brown 792-537 Brown Black 792-556



**fmg Colors of LOVE
Hi-Brow Sculpting Brow Gel**
Clear formula with aloe and hyaluronic acid. Flake-proof. Matte finish. Formulated without parabens, phthalates and fragrance. .11 fl. oz. 536-695 reg. \$18

\$13.99



**fmg LOVE
at 1st Lash Mascara**
Lash-loving volumizing and lengthening fibers. With lycopene, olive oil and vitamin E. Won't clump, smudge or flake. Formulated without parabens and sulfates. .3 fl. oz. **Blackest Black 698-670** reg. \$18

\$13.99



**fmg Cashmere
Under Eye Primer**
Helps diminish the look of dark circles and fine lines. With caffeine, green tea extract and vegan collagen. Formulated without parabens, phthalates and fragrance. .317 oz. net wt. **010-429** reg. \$24

\$19



**fmg Cashmere
Ultimate Volume Mascara**
Long-wearing formula with biotin and collagen. Glossy black finish. Won't budge, smudge or transfer. Formulated without parabens, sulfates and talc. .27 fl. oz. **Rich Black 153-736** reg. \$23

\$18



**fmg Glimmer SuperShock
Volumizing Mascara**
Lash-building formula with plumping fibers. High-gloss finish. Won't clump, smudge or flake. Formulated without phthalates and fragrance. .338 fl. oz.

Black 698-829 reg. \$13

\$9.99



**fmg Glimmer SuperExtend
Nourishing Mascara**
Long-wearing lengthening formula with vitamin E, argan and coconut oils. Won't clump, smudge or flake. Formulated without sulfates and talc. .237 fl. oz.

Black 698-848
Brown Black 698-852 reg. \$13

\$9.99



**fmg LOVE at 1st Lash
Waterproof Mascara**
Lash-loving, waterproof formula with volumizing and lengthening fibers. With Lashrez, olive oil and vitamin E. Won't clump, smudge or flake. Formulated without parabens and sulfates. .29 fl. oz.

Blackest Black 480-953 reg. \$18

\$13.99



**fmg Glimmer Wash-Off
Waterproof Mascara**
Waterproof volume. Washes off easily with soap and water. Formulated without phthalates and fragrance. .21 oz. net wt. **Black 723-107** reg. \$12

\$8.99



fmg Glimmer Be Blushed Cheek Color
Creamy formula with vitamin E. Buildable coverage. Dewy finish. Formulated without parabens, phthalates and fragrance. .14 oz. net wt. reg. \$15

\$11.99



fmg Glimmer Powder Blush
Weightless formula with ultrafine pearl and vitamin E. Buildable coverage. Matte finish. Formulated without parabens, phthalates and fragrance. .28 oz. net wt. reg. \$14

\$10.99



fmg Glimmer Lip & Cheek Stain
Highly pigmented, long-wearing gel formula. Brush-tip applicator. Transfer-proof. Formulated without parabens and fragrance. .19 fl. oz. reg. \$17

\$12.99



fmg Glimmer Powder Illuminator
Lightweight buildable formula with vitamin E. Radiant finish. Formulated without parabens, phthalates and fragrance. .35 oz. net wt. reg. \$14

\$10.99



TPSY I Want to Highlight You Liquid Highlighter
Instant boost of moisture. With ultra-fine pearls for a naturally radiant finish. Fragrance-free. 1.01 fl. oz. 615-965 reg. \$21
\$16

NEW

fmg Cashmere Cream Concealer
Long-wearing formula helps to camouflage dark circles and acne. With hyaluronic acid and collagen. Full-coverage. Matte finish. Formulated without parabens, phthalates, talc and fragrance. .21 oz. net wt. reg. \$17

\$13



NEW

fmg Cashmere Multi-Peptide Face Primer
Revitalizing ingredients help to smooth the appearance of fine lines and pores. Sheer gel formula with Matrixyl 3000 peptide blend, hyaluronic acid, collagen and niacinamide. Formulated without parabens, talc and fragrance. 1 fl. oz. 739-284 reg. \$23

\$19



NEW

fmg Cashmere Multi-Peptide Eyeshadow Primer
Keeps eyeshadow in place, intensifies the color and treats eyes. Skin-loving sheer formula with Matrixyl 3000 peptide blend, hyaluronic acid, collagen and panthenol. Formulated without parabens and talc. .31 oz. net wt. 906-385 reg. \$22

\$18



fmg Match Wand Correcting Stick

Neutralizes unevenness, brightens and color corrects. Long-wearing formula with shea butter and vitamin E. Formulated without parabens, phthalates and sulfates. .21 oz. net wt. reg. \$18

\$13.99



Pistachio:
neutralizes
redness
726-770



Sherbet:
neutralizes
dark circles
and marks
726-790



Gelato:
brightens
dullness
726-785



fmg Match Filter Serum Tint Foundation
Instantly hydrates, blurs flaws and evens tone. With hyaluronic acid, vitamin E and berry complex. Buildable coverage. Demi-matte finish. Formulated without talc, parabens and fragrance. .31 oz. net wt. reg. \$21

\$15.99



Fair 932-491 Fair Light 932-620 Light 932-640 Light Medium 932-654
Soft Medium 932-783 Medium 932-836 Medium Deep 933-153 Tan Deep 933-168 Deep 933-172



fmg Match Set Finishing Powder

Controls shine, visibly blurs pores and fine lines, and sets makeup. Mineral-infused formula. Matte finish. Formulated without talc, parabens and fragrance. .22 oz. net wt. 932-472 reg. \$19

\$14.99



fmg Match Prime Face Perfector

Flaw-blurring, mattifying oil-free formula visibly minimizes pores and fine lines. Sheer coverage. Matte finish. Formulated without parabens. 1 fl. oz. 103-744 reg. \$17

\$12.99



fmg Match Tint Radiant Tinted Moisturizer
Brightens skin tone, boosts moisture and blurs flaws. With passion fruit, chia and sunflower seed oils, vitamin E and pro-vitamin B5. Buildable coverage. Radiant finish. Formulated without parabens. 1 fl. oz. reg. \$14

\$10.99



Fair 368-234 Fair Light 368-249 Light 368-253 Light Medium 368-344
Soft Medium 368-382 Medium 368-397 Medium Deep 368-416 Tan Deep 368-420 Deep 368-454



hello
H₂Glo!

fmg GLOKOLOR Hybrid Face Mist
Instant boost of moisture to refresh skin. With aloe vera, agave and algae extracts. Formulated without parabens and sulfates. 2.7 fl. oz. 787-599 reg. \$25
\$20

fmg GLOKOLOR Hybrid Face Primer
Softens the appearance of imperfections. With aloe vera, agave and algae extracts. Formulated without parabens and sulfates. 1 fl. oz. 787-637 reg. \$25
\$20

fmg GLOKOLOR Lip Serum Pencil
Refreshes and smooths lips. With peppermint and argan oils. Formulated without parabens and fragrance. .06 oz. net wt. 787-508 reg. \$20
\$16



fmg Unready Makeup Remover Cloth
Dual-sided. Reusable and travel-friendly. 100% polyester. 9 7/8" sq. Machine wash and dry. Imported. **230-176** reg. \$14
\$10.99



Daily Beauty Tools Tweezers
Amp up your beauty routine with angled tweezers. Stainless steel. 3 1/2" L. **747-020** reg. \$4
\$2.99



fmg Makeup Remover Wipes
With vitamin E and aloe, chamomile, cucumber, marshmallow root and oat extracts. Resealable pack of 24 wipes. Formulated without parabens, gluten, sulfates, phthalates and fragrance. **333-867** reg. \$10
\$7.99



fmg Moisturizing Eye Makeup Remover Lotion
Cleans, refreshes and moisturizes as it whisks away eye makeup. Formulated without parabens, sulfates, phthalates. 2.5 fl. oz. **543-272** reg. \$8
\$5.99



fmg Vanity Organizer
Four compartments with two removable inside dividers, three outer pockets and lattice elastic straps. Folds for easy storage. 9 1/2" L x 6" W x 5" H. Polyester. Imported. **022-816** reg. \$30
\$23.99



fmg Waterproof Lip & Eye Makeup Remover
Dual-layer oil and water remover leaves skin fresh and clean. With ether, silicone, hydrocarbon and ester oils. Formulated without mineral oil, tar, talc and parabens. 3.7 fl. oz. **352-243** reg. \$12
\$7.99



fmg Oil Rewind Roller Ball
Reusable 360° rotating volcanic-stone roller instantly absorbs oil and grease without disturbing makeup. 3" L x 1" W. Plastic handle, protective cap. Imported **508-294** reg. \$18
\$13.99



fmg Flawless Complexion Sponge
Dual-ended: Allover makeup application rounded end, and contouring and concealer flat end. 2 1/2" L x 1 1/2" W. 100% PU, latex-free. **140-160** reg. \$10
\$7.99



fmg Complexion Blending Brush
Dual-ended: Rounded buffing foundation brush and concealer brush. 6 1/2" L. Synthetic bristles. **933-210** reg. \$23
\$17.99



fmg Set & Fix Spray
Controls oil and helps keep makeup smudge-proof. Non-greasy, non-sticky. Formulated without parabens, sulfates, phthalates and silicones. 1.7 fl. oz. **416-707** reg. \$15
\$9.99



fmg Kabuki Brush
Soft, angled brush for pressed or loose powder formulas. Retractable with protective cap. 3 3/4" L x 1" diam. Synthetic bristles. **732-370** reg. \$19
\$14.99



fmg Precision Eye Brush
Dual-ended: Pointed pencil brush and angled eyeliner brush. 5 1/4" L. Synthetic bristles. **933-187** reg. \$15
\$11.99



fmg Express Makeup Brush Wash
Easily removes dirt, oil and makeup. With aloe vera and green tea extract. Formulated without alcohol and sulfates. 1 fl. oz. **141-368** reg. \$14
\$10.99



fmg Blush & Contour Brush
Dual-ended: Angled contour brush and tapered, oval blush brush. 7 1/4" L. Synthetic bristles. **933-259** reg. \$22
\$16.99



fmg Eyeshadow Blending Brush
Dual-ended: Crease brush and all-over eyeshadow brush. 6" L. Synthetic bristles. **933-320** reg. \$15
\$11.99

VEILMENT NATURAL SPA

Indulge in the luxury of
a world-class spa.
2-in-1 exfoliating body
washes with natural
ingredients sourced from
around the world for the
ultimate veil of moisture.



free

**VEILMENT NATURAL SPA
HIMALAYA PINK SALT
BODY SCRUB & CLEANSER**
WITH ANY \$30 PURCHASE,
PAGES 61-85.
\$17 VALUE. LIMITED QUANTITIES.
Sold separately on page 62.



**An innovative exfoliating
body wash that
cools and refreshes**

**Veilment Natural Spa
Glacial Water Cooling
Body Scrub & Cleanser**
Fresh Canadian glacier water
with gently exfoliating apricot
seed, moisturizing ceramides,
cooling menthol and a clean
peppermint scent. 13.5 fl. oz.
735-399
reg. \$17
\$13.99



**Veilment Black Rose
Body Scrub & Cleanser**
13.5 fl. oz. 707-969 reg. \$17
\$13.99



**Veilment Dead Sea Salt
Body Scrub & Cleanser**
13.5 fl. oz. 707-988 reg. \$17
\$13.99



**Veilment CBD Soothing
& Nourishing Body Cream**
1.7 fl. oz. 524-509
reg. \$33
\$29.50



**Veilment Himalaya
Pink Salt Exfoliating Soap**
5.3 oz. net wt. 260-440
reg. \$8
\$6



**Veilment Himalaya Pink Salt
Body Scrub & Cleanser**
13.5 fl. oz. 708-252 reg. \$17
\$13.99



**Veilment CBD Nourishing
Body Cream (Tube)**
6.7 fl. oz. 254-229
reg. \$38
\$33



Veilment Lumière Sunless Tanning Serum
1.01 fl. oz.
Light/Medium 422-307
reg. \$24
\$19.99



Veilment Lumière Sunless Tanning Serum
1.01 fl. oz.
Medium/Dark 422-326
reg. \$24
\$19.99



Veilment CBD Dry Body Oil
3.73 fl. oz.
869-485
reg. \$37
\$30



**Veilment CBD Nourishing
Body Cream**
5 fl. oz. 524-513
reg. \$33
\$29.50





Senses Cozy Vanilla & Coconut Body Scrub
With shea butter.
9 oz. net wt.
530-314
reg. \$23
\$18.99



Senses Cozy Vanilla & Coconut Shower Gel
Moisturizing cleanser.
10 fl. oz.
200-227
reg. \$17
\$13.99



Senses Cozy Vanilla & Coconut Body Lotion
With shea butter and vitamin E.
8 fl. oz.
200-208
reg. \$18
\$14.99



Senses Cozy Vanilla & Coconut Hand Soap
With moisturizing glycerin.
10.1 fl. oz.
178-675
reg. \$13.99
\$10.99



Senses Cozy Vanilla & Coconut Body Mist
With refreshing aloe vera extract.
8 fl. oz.
034-888
reg. \$18
\$14.99

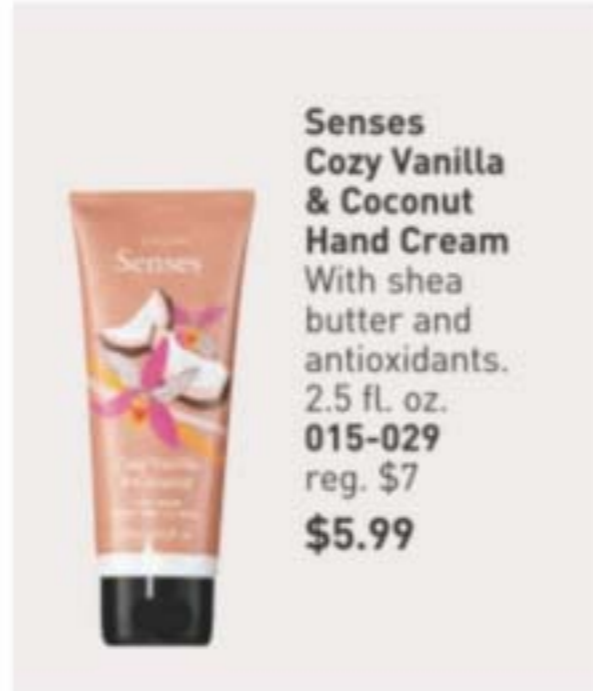

Senses Cozy Vanilla & Coconut Hand Cream
With shea butter and antioxidants.
2.5 fl. oz.
015-029
reg. \$7
\$5.99



Senses Gratitude Lavender & Cedarwood Room Spray
3.25 fl. oz.
361-851
reg. \$13
\$10.99

◆ **Senses Gratitude Lavender & Cedarwood Candle**
3½" H x 3" diam.
7 oz. net wt.
504-686
reg. \$24
\$19.99

Senses Gratitude Lavender & Cedarwood Shower Steamers
Each, 1 oz. net wt.
504-428 reg. \$26
\$20.99 set of 6

Senses Gratitude Lavender & Cedarwood Bath Salts
12.5 oz. net wt.
504-557
reg. \$23
\$18.99

Senses Gratitude Lavender & Cedarwood Air Diffuser
Six diffuser reeds.
Fragrance oil, 2.37 fl. oz.
504-724
reg. \$30
\$24.99



Senses Sparkling Grapefruit & Orange Blossom
Energize with a juicy mix of zesty grapefruit, bright orange blossom and delicate honeysuckle.

Shower Gel
Moisturizing cleanser derived from coconut.
10 fl. oz. 367-204
reg. \$17
\$13.99

Body Mist
With refreshing aloe vera extract.
8 fl. oz. 034-687
reg. \$18
\$14.99

Body Lotion
With shea butter and vitamin E.
8 fl. oz. 367-219
reg. \$18
\$14.99

Hand Soap
With moisturizing glycerin. 10.1 fl. oz.
415-127
reg. \$13.99
\$10.99

Hand Cream
With shea butter and antioxidants.
2.5 fl. oz. 852-120
reg. \$7
\$5.99



Exfoliation Mitt
439-734 reg. \$12
\$9.99



**Moisture Therapy Intensive
Healing & Repair Hand Cream**
4.2 fl. oz. 482-937 reg. \$7
\$5.99



Avon Shower Brush
904-727 reg. \$10
\$7.99



**Senses Shower Gel
Blushing Cherry Blossom**
5 fl. oz. 423-299 reg. \$6
\$4.99



**Avon Care Silicone Glove
Protective Hand Cream**
3.4 fl. oz. 366-887 reg. \$7
\$5.99



**Senses Shower Gel
Juicy Pomegranate & Mango**
5 fl. oz. 248-155 reg. \$6
\$4.99



**Senses Shower Gel
Fresh Cucumber & Melon**
5 fl. oz. 462-071 reg. \$6
\$4.99



**Senses Shower Gel
Silky Vanilla**
5 fl. oz. 248-140 reg. \$6
\$4.99



**Avon Aromatherapy
Body Lotion Bright Day Ahead**
5.8 fl. oz. 584-670 reg. \$17
\$13.99



**Avon Aromatherapy
Body Lotion Bye-Bye Stress**
5.8 fl. oz. 584-684 reg. \$17
\$13.99



**Avon Aromatherapy
Body Lotion Sleep Tight Zzz**
5.8 fl. oz. 584-866 reg. \$17
\$13.99



Cherry Blossom
425-033



Sensitive Skin
213-151



Vanilla Cream
214-220

soak away stress

Senses Bubble Bath
Each, 24 fl. oz. reg. \$14
\$11.99 each



Cucumber Melon
688-950



Orange & Honeysuckle
633-952



Endless Ocean
425-048



Lily & Honeysuckle Blossom
423-394



Lavender Garden
097-986



Soft Pink
425-052



Original Bath Oil
Hydrates during or after bath or shower. 16.9 fl. oz. **439-040**
reg. \$24
\$17.99



Original Body Lotion
48-hour moisture. 11.8 fl. oz.
761-634
reg. \$14
\$11.99



Original Replenishing Hand Cream
24+ hours of moisturization. 3.4 fl. oz. **941-268** reg. \$7
\$5.99



Original Shower Gel
Gently cleanses and hydrates. 5 fl. oz. **914-580**
reg. \$8
\$4.99



Original Beauty Bar Soap
Skin-nourishing bar soap. Creamy lather. Suitable for daily use on face, body and hands. 3.17 oz. net wt. **543-110** reg. \$4.50
\$3.49



Sold separately:
Bonus-Size Skin So Soft and Moisture Therapy Body Lotion Pump
101-149
\$3



Original Bonus-Size Body Lotion
48-hour moisture. 33.8 fl. oz. **336-043**
reg. \$23
\$15.99

Pump sold separately.



Original Bonus-Size Shower Gel
Gently cleanses and hydrates. 33.8 fl. oz. **433-444**
reg. \$18
\$14.49



Pump sold separately.

legendary softness

Original
With jojoba oil.
Fresh herbal scent.

Original Gelled Body Oil
Dries to a silky finish. 6.76 fl. oz. **939-500**
reg. \$13
\$10.99

Original Bath Oil Spray
Locks in hydration. Pump sold separately. 5 fl. oz. **967-571**
reg. \$14
\$11.99

Bath Oil Spray Pump
(Not shown.) **101-320**
\$3

Original Bonus-Size Bath Oil
Hydrates during or after bath or shower. 25 fl. oz. **037-690**
reg. \$30
\$24.99



Soft & Sensual Bath Oil
Hydrates during or after bath or shower. 16.9 fl. oz.
504-614 reg. \$24
\$17.99



Soft & Sensual Body Lotion
48-hour moisture. 11.8 fl. oz.
934-312 reg. \$14
\$11.99



Soft & Sensual Replenishing Hand Cream
24+ hours of moisturization.
3.4 fl. oz. 867-315 reg. \$7
\$5.99



Soft & Sensual Shower Gel
Gently cleanses and hydrates. 5 fl. oz.
435-600 reg. \$8
\$4.99



Beauty Bar Soap
Skin-nourishing bar soap. Creamy lather. Suitable for daily use on face, body and hands.
3.17 oz. net wt. 543-215 reg. \$4.50
\$3.49



Sold separately:
Bonus-Size Skin So Soft and Moisture Therapy Body Lotion Pump
101-149
\$3



Soft & Sensual Bonus-Size Body Lotion
48-hour moisture. 33.8 fl. oz.
336-062 reg. \$23
\$15.99

Pump sold separately.



Soft & Sensual Bonus-Size Shower Gel
Gently cleanses and hydrates. 33.8 fl. oz. 018-142 reg. \$18
\$14.49



sensual softness

Soft & Sensual
With argan oil.
Spicy floral scent.

Soft & Sensual Bonus-Size Bath Oil
Hydrates during or after bath or shower.
25 fl. oz. 862-920 reg. \$30
\$24.99

Soft & Sensual Gelled Body Oil
Dries to a silky finish.
6.76 fl. oz. 908-244 reg. \$13
\$10.99

739 ml 25 fl. oz.

200 ml 6.76 fl. oz.



**Supreme Nourishment
Enriching Coconut Oil Wash**
11.8 fl. oz. 366-380
reg. \$15
\$12.99



**Supreme Nourishment
Enriching Coconut Oil
Milk Lotion**
11.8 fl. oz. 419-835 reg. \$17
\$11.99



**Radiant Moisture
Replenishing Hand Cream**
24+ hours of moisturization.
3.4 fl. oz. 892-650 reg. \$7
\$5.99



**Comforting Shea
Bath Oil**
16.9 fl. oz. 015-071
reg. \$24
\$17.99



**Radiant Moisture
Bonus-Size Bath Oil**
Hydrates during or after bath
or shower. 25 fl. oz. 249-788
reg. \$30
\$24.99



Radiant Moisture Shower Gel
Gently cleanses and hydrates.
5 fl. oz. 410-914
reg. \$8
\$4.99



**Supreme Nourishment
Bonus-Size Body Lotion**
48 hours of moisture.
33.8 fl. oz. 337-475 reg. \$23
\$15.99
Pump sold separately (page 70).



**Radiant Moisture
Bonus-Size Body Lotion**
48 hours of moisture.
33.8 fl. oz. 337-346 reg. \$23
\$15.99
Pump sold separately (page 70).



**Radiant Moisture
Bonus-Size Shower Gel**
Gently cleanses and hydrates.
33.8 fl. oz. 433-922
reg. \$18
\$14.49

NEW

**SKIN SO SOFT
PURE NATURE**

Revitalizing Shower Gel
96% naturally derived.
Richly lathering gel.
12 fl. oz. 415-170
reg. \$20
\$15.99

Revitalizing Body Cream
94% naturally derived. Smooth on
moisturizing cream after bath or
shower. 12 fl. oz. 629-767
reg. \$21
\$16.49

Revitalizing In-Shower Body Lotion
95% naturally derived.
Hydrating and softening lotion.
Apply onto wet skin after shower
or bath. 8 fl. oz. 633-857
reg. \$21
\$16.49

*Shower Gel and Body Cream
bottles: 95% post-consumer
recycled material, excluding cap.
Body Lotion tube: 55% post-
consumer recycled
material, excluding cap.

good for your skin.
good for the earth.

Sustainable packaging*

Eucalyptus mint scent



**Skin So Soft
Botanical Essence Bath Oil**
With nourishing botanical
extracts. Uplifting herbal
scent. 16.2 fl. oz. 027-253
reg. \$31
\$24.99

Acne-Prone Skin Soothing Spot Gel
 .5 fl. oz. 072-721
 reg. \$18
\$13.99

Acne-Prone Skin Foaming Cleanser
 5 fl. oz. 041-647
 reg. \$17
\$12.99



Acne-Prone Skin Soothing Gel
 6.1 fl. oz. 040-636
 reg. \$20
\$15.99

Acne-Prone Skin Body Pads
 70 pads. 039-330
 reg. \$30
\$24.99

Acne-Prone Skin Exfoliating Body Wash
 10.1 fl. oz. 041-556 reg. \$20
\$15.99

Acne-Prone Skin Gentle Body Wash
 10.1 fl. oz. 039-325
 reg. \$20
\$15.99



Moisture Therapy Bonus-Size Body Lotions
 Each, 33.8 fl. oz. reg. \$20
\$15.99 each
 Pump sold separately (page 70).

Intensive Healing & Repair
 72-hour moisture for extra-dry skin. Fragrance-free. **325-547**

Daily Skin Defense
 Helps restore moisture to everyday dry skin. **603-028**

Calming Relief
 Soothes and relieves dry, itchy skin. Fragrance-free. **761-620**

Sold separately (page 70):
Bonus-Size Skin So Soft and Moisture Therapy Body Lotion Pump
 101-149
\$3



Pumps not included.



Moisture Therapy Intensive Healing & Repair Extra Strength Cream
 24-hour moisturization. Fragrance-free. 5.3 oz. net wt. **772-972 reg. \$8**
\$5.99



Moisture Therapy Balance + Soothe Body Wash
 Softens as it gently cleanses. 13.2 fl. oz. **438-078 reg. \$23**
\$18



Moisture Therapy Balance + Soothe Body Lotion
 Skin looks softer and healthier. 13.2 fl. oz. **438-082 reg. \$25**
\$20

bee goodness for hair

With revitalizing honey, royal jelly and propolis (tree sap plus beeswax).



Elastine PropoliThera

Volumizing

Enhances texture. Hair looks fuller, thicker, stronger. Each, 16.9 fl. oz.

- A. Shampoo 892-607
- B. Conditioner 892-870

Damage Repair

Helps hair appear smooth and manageable. Each, 16.9 fl. oz.

- C. Shampoo 053-082
- D. Conditioner 638-681

E. Hair Mask

Enriched with nutrients to help deeply nourish hair and mend damaged split ends. 10.1 fl. oz.

150-301

reg. \$19 each

\$15.99 each

F. Hair Oil Serum

Helps to strengthen, protect, moisturize and smooth hair, and to add shine. 5.7 fl. oz.

895-190

reg. \$20

\$16.99



Elastine PropoliThera Leave-In Conditioner

8.1 fl. oz. 102-570

reg. \$19

\$14.99



Elastine PropoliThera Serum Treatment

7.8 fl. oz. 359-821

reg. \$22

\$17.99



Elastine PropoliThera Hair Deep Conditioning Treatment Cap

053-761 reg. \$8

\$6.99



Elastine PropoliThera Aloe Dual-Active Hair Serum

3.4 fl. oz. 102-585 reg. \$30

\$24.99



Advance Techniques 360 Nourish with Moroccan Argan Oil Leave-In Treatment

Moisturizes dry, damaged hair. With vitamins B and E. 2 fl. oz. 511-411

reg. \$16

\$11.99



Advance Techniques Daily Shine Dry Ends Serum

Helps mend and nourish split ends instantly. With pro-vitamin B5. 2 fl. oz. 883-190

reg. \$12

\$9.99



Advance Techniques Daily Shine 2-in-1 Shampoo & Conditioner

Leaves hair feeling clean, conditioned and frizz-free. With pro-vitamin B5. 11.8 fl. oz. 358-218

reg. \$12

\$9.99



Root Touch-Up
Instantly covers up roots and bare spots. With black bean and ginseng. Built-in mirror. Each, .25 oz. net wt. reg. \$19

\$15.99 each



Reddish Brown 243-627

Light Brown 244-642

Dark Brown 245-213

Black 245-251

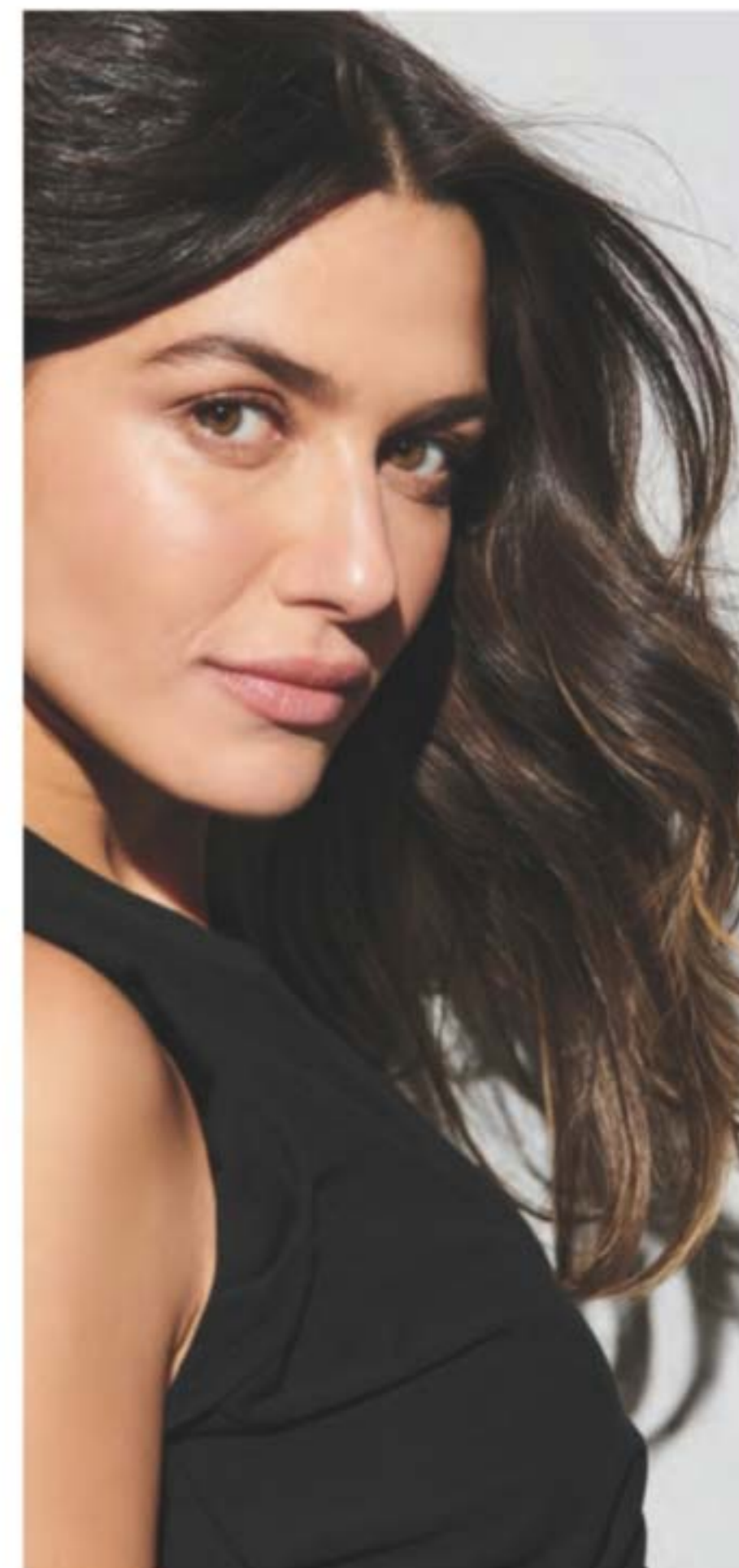

ELASTINE BOTANICALS

Infused with revitalizing babassu seed oil, chamomile flower water and lemon chestnut extract



Elastine Botanicals Rosemary & Sea Salt Volumizing Shampoo
6.7 fl. oz.
240-556
reg. \$6
\$4.99



Elastine Moisture Essentials Shine Shampoo
12.7 fl. oz.
495-125
reg. \$9
\$6.99



Elastine Botanicals Rosemary & Sea Salt Volumizing Conditioner
6.7 fl. oz.
246-831
reg. \$6
\$4.99



Elastine Moisture Essentials Shine Conditioner
12.7 fl. oz.
495-130
reg. \$9
\$6.99



Elastine Botanicals Argan & Castor Anti-Frizz Shampoo
6.7 fl. oz.
150-866
reg. \$6
\$4.99



Elastine Moisture Essentials Volume Shampoo
12.7 fl. oz.
495-106
reg. \$9
\$6.99

Elastine HempharmX Hydrating Shampoo
Sulfate-free.
13.5 fl. oz. 359-836
reg. \$24
\$20

HEMP FOR HAIR

With cold extracted hemp oil, which contains omega 3-6-9, known to help nourish hair and prevent breakage



Elastine HempharmX Hydrating Conditioner
13.5 fl. oz. 360-544
reg. \$24
\$20



Elastine Botanicals Cherry Blossom & Hyaluronic Acid Moisturizing Shampoo
6.7 fl. oz.
239-943
reg. \$6
\$4.99



Elastine Botanicals Cherry Blossom & Hyaluronic Acid Moisturizing Conditioner
6.7 fl. oz.
240-059
reg. \$6
\$4.99



Elastine Botanicals Argan & Castor Anti-Frizz Conditioner
6.7 fl. oz.
150-904
reg. \$6
\$4.99



Elastine Moisture Essentials Volume Conditioner
12.7 fl. oz.
495-110
reg. \$9
\$6.99



Elastine Salon de Color Color Vibe Purple Shampoo
8.4 fl. oz.
436-109
reg. \$18
\$14.99



Elastine Salon de Color Color Vibe Purple Conditioner
8.4 fl. oz.
436-955
reg. \$18
\$14.99



**BioSilk®
Silk Therapy®**
5.64 fl. oz.
011-349
reg. \$36
\$29.99



**Dr. Groot
Scalp Fortifying
Hair-Thickening
Shampoo**
13.5 fl. oz.
778-014
reg. \$35
\$29



**Dr. Groot Premium Scalp
Cleansing Brush**
065-776
reg. \$19
\$16



**CHI® Essentials
Replenishing
Shampoo**
12 fl. oz.
589-140
reg. \$22
\$17.99



**CHI® Essentials
Moisturizing
Conditioner**
12 fl. oz.
589-409
reg. \$22
\$17.99



**CHI® Essentials
Repairing
Serum**
6 fl. oz.
589-413
reg. \$33
\$27.59



**Dr. Groot
Scalp
Fortifying
Serum
Treatment**
6.7 fl. oz.
782-271
reg. \$35
\$29



**CHI® Essentials
Revive Keratin
+ Bonding
Restoring
Shampoo**
12 fl. oz.
451-192
reg. \$25
\$19.99



**CHI® Essentials
Revive Keratin
+ Bonding
Restoring
Conditioner**
12 fl. oz.
451-211
reg. \$25
\$19.99



**CHI® Essentials
Revive Keratin
+ Bonding
Protecting
Serum**
3 fl. oz.
451-340
reg. \$42
\$34.99



**Dr. Groot
Anti-Dandruff
Scalp Care
Shampoo**
10.1 fl. oz.
451-412
reg. \$28
\$22.99



**Dr. Groot
Anti-Dandruff
Scalp Care
2-in-1 Shampoo
and Conditioner**
10.1 fl. oz.
451-431
reg. \$28
\$22.99



**Avon
Detangling
Comb**
504-820
reg. \$7
\$5.99



**CHI®
1" Volcanic Lava
Ceramic Pro
Spin 'n' Curl**
471-527
reg. \$199
\$179



**CHI®
Advanced
Ionic Compact
Hair Dryer**
Attachments
included.
471-474
reg. \$150
\$135



**CHI®
ENVIRO 54®
Natural Hold
Hair Spray**
10 oz. net wt.
908-450
reg. \$26.50
\$21.50



**Avon
Blow-Dry
Round
Hairbrush**
504-800
reg. \$18
\$14.99



**Avon
Compact
Hairbrush**
504-743
reg. \$10
\$7.99



**Avon
Detangling
Hairbrush**
504-815
reg. \$12.99
\$9.99



make the great outdoors yours

Our DEET-free repellents protect your family without chemicals that feel harsh on skin. Bug Guard repels deer ticks that may carry and transmit Lyme disease.



Bug Guard Plus Picaridin Towelettes
Each, 9" L x 5 1/2" W, .3 fl. oz.
269-562
reg. \$16
\$12.99
pack of 8



Bug Guard Plus Picaridin Family-Size Pump Spray
8 fl. oz.
650-666
reg. \$22
\$16.99
Pump sold separately.



Sold separately:
Bug Guard Plus Family-Size Pump
for 8 fl. oz.
101-191
\$2.50



Bug Guard Plus Picaridin Aerosol Spray
4 oz. net wt.
315-243
reg. \$20
\$15.99



Bug Guard Plus Picaridin Pump Spray
4 fl. oz.
324-335
reg. \$15
\$10.99
Pump sold separately.



Sold separately:
Bug Guard Plus Pump
for 4 fl. oz.
101-225
\$2.25



Sold separately:
Bug Guard Anti-Itch Spray Pump
for 2 fl. oz.
101-168
\$2



Bug Guard Anti-Itch Spray
2 fl. oz.
972-031
reg. \$11
\$8.99
Pump sold separately.

all-in-one
protection from
SUN+BUGS

Bug Guard Plus IR3535® Expedition Aerosol Spray SPF 28
Repels mosquitoes that may transmit West Nile virus for 8 hours.
Repels deer ticks for 12 hours.
4 oz. net wt.
521-370
reg. \$20
\$15.99

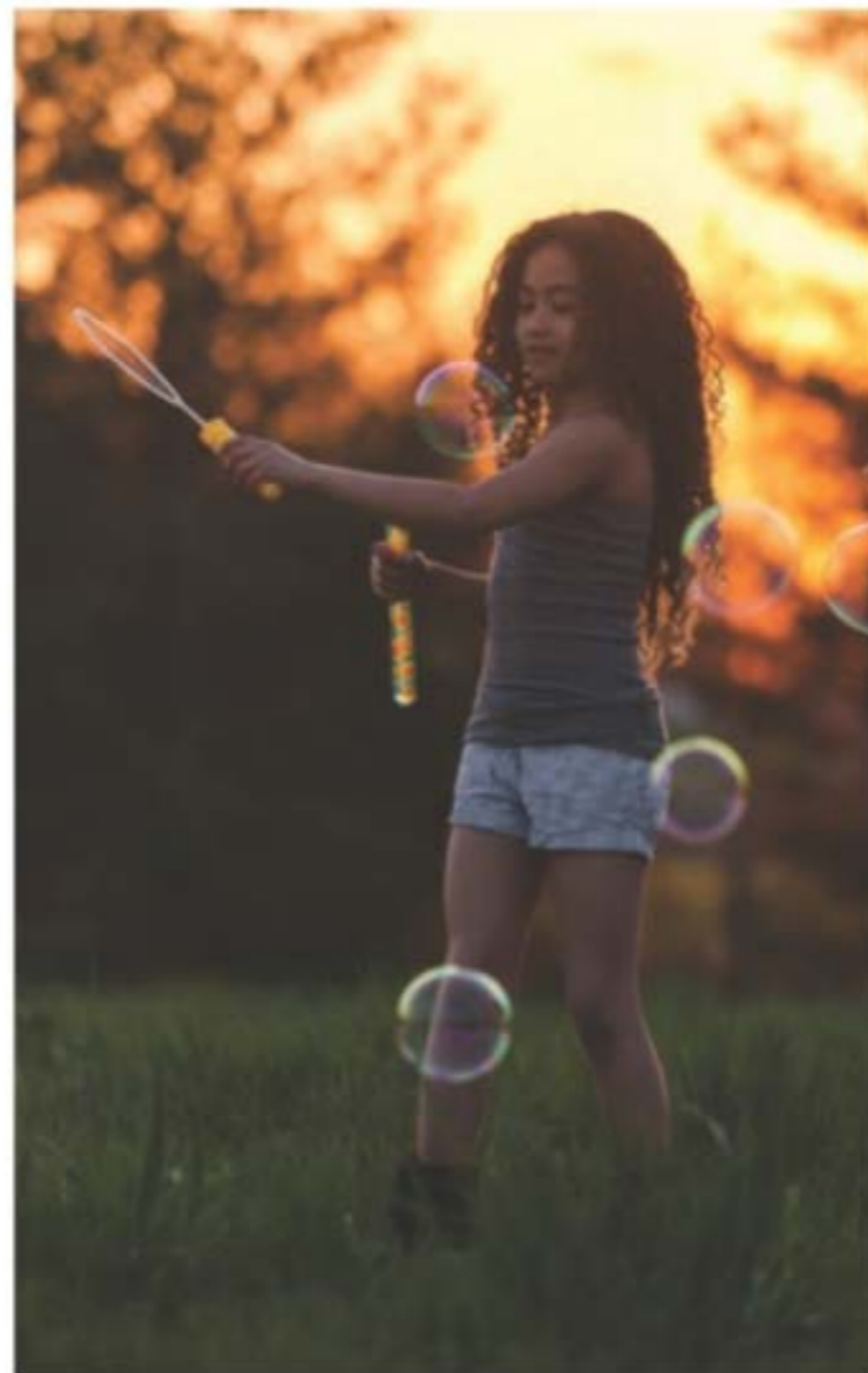



Foot Works Intensive Callus Cream
3.4 fl. oz.
851-310
reg. \$11
\$8.99



Foot Works Maximum Strength Cracked Heel Cream
2.5 fl. oz.
310-404
reg. \$11
\$8.99



Foot Works Deodorizing Spray
Can also be used in footwear.
3.5 oz. net wt.
313-236
reg. \$13
\$10.99



Foot Works Overnight Renewing Cream
With jojoba oil. 3.4 fl. oz.
324-225
reg. \$11
\$8.99



Foot Works Deep Moisturizing Cream
24-hour moisturization. With cocoa butter.
2.5 fl. oz.
308-962
reg. \$11
\$8.99



Foot Works Intensive Moisture Foot Cream
Suitable for diabetics.
2.5 fl. oz.
302-012
reg. \$11
\$8.99



Foot Works Arthritis Achy Foot and Muscle Cream
Contains glucosamine and chondroitin.
2.5 fl. oz.
208-400
reg. \$11
\$8.99

4 in 1:
• Pumice
• Metal file
• Fine-grain file
• Brush



Foot Works Pedicure Tool
592-712
reg. \$11
\$8.99

Kit includes:
• Nail clipper
• Toenail clipper
• Scissors
• Small nail file
• Cuticle pusher



Foot Works Pedicure Kit Case, 3½" L x 4¼" W.
121-029
reg. \$12
\$9.99



Roll-On Anti-Perspirant Deodorant
Each, 2.6 fl. oz.
reg. \$4.50
\$1.75 each

Rare Pearls 906-897 Night Magic Evening Musk 836-298 Odyssey 410-880 Sweet Honesty 439-021 Timeless 941-583 Candid 656-095



Far Away 891-376 Haiku 836-264 Imari 180-887 Rare Gold 836-250 Skin So Soft Soft & Sensual 714-861 Feelin' Fresh Original 925-546



Cool Confidence Original 926-777 Cool Confidence Baby Powder 427-275 On Duty Unscented 926-820 On Duty Original 393-970 Black Suede 337-403 Mesmerize 663-442 Wild Country 656-080



On Duty Sport 875-726



Perfumed Liquid Deodorant
2 fl. oz.
687-681
reg. \$7
\$5.99



Avon Microbiome by REACH® Hygiene Deodorant Stick
2.65 oz. net wt.
524-528
reg. \$16
\$12.99

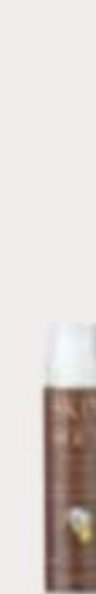

Skin So Soft Supreme Nourishment Tropical Coconut Lip Balm
.14 oz. net wt.
958-370
reg. \$2
\$1.59

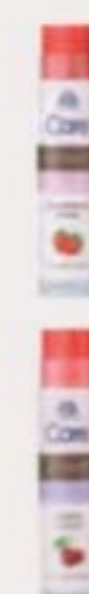

Veilment Care Lip Balm
Strawberry 602-720
Cherry 604-168
Each, .14 oz. net wt.
reg. \$2
\$1.59 each

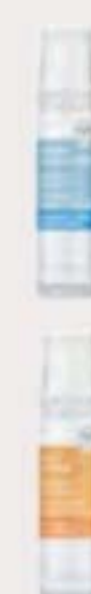

Moisture Therapy Intensive Healing & Repair Moisturizing Lip Treatment Balm 285-117
Daily Defense 946-729
Each, .14 oz. net wt. reg. \$2
\$1.59 each

Shown:
Sandshell.



❖ **Playtex® 18 Hour® Ultimate Lift and Support Wirefree Bra (4745)***

Back closure. Nylon/polyester/cotton/spandex.
White, Nude or Sandshell: 36-42B; 36-44C,D; 38-46DD,DDD. **Crystal Grey, Blue Velvet or Black:** 36-40B; 36-44C,D; 38-44DD,DDD. reg. \$39

\$33.99



Shown:
Nude.



❖ **Playtex® 18 Hour® Sensationally Sleek™ Wirefree Bra (4803)***

Back closure. Polyester/spandex/nylon/cotton.
White, Nude or Private Jet: 36-44B; 36-48C,D,DD; 38-48DDD. **Warm Steel Dot:** 36-42B; 36-44C,D; 38-44DD. reg. \$39

\$33.99



Shown:
Nude.



❖ **Bali® Comfort Revolution® Front-Close Shaping Underwire Bra (3P66)***

Front closure. Nylon/polyester/spandex.
Sizes: 34-42B,C,D,DD [all colors]. reg. \$48

\$40.99



Shown:
White.



❖ **Bali® Double-Support® Wirefree Bra (3820)***

Back closure. Nylon/spandex.
White: 34-48B,C,D,DD. **Pink Chic:** 36-40B; 34-42C,D; 38-42DD. reg. \$44

\$37.99



Shown:
Nude Stripe.



❖ **Playtex® Secrets® Perfectly Smooth® Underwire Bra (US4747)***

Back closure. Nylon/spandex/polyester/cotton.
Sizes: 36-42B; 36-44C,D,DD; 36-42DDD [all colors]. reg. \$46

\$39.99



Shown:
Nude.



❖ **Playtex® Smoothing Minimizer Wirefree Bra (US4697)***

Back closure. Nylon/spandex.
Sizes: 36-44C,D,DD,DDD [all colors]. reg. \$39

\$33.99

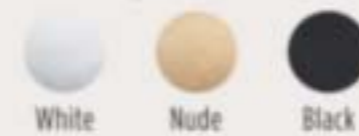

Shown: Brief Taupe.



❖ **Bali® Beautifully Confident with Leak Protection Liner***

Light leak protection liner in crotch.
Body and lace: polyester/spandex. Crotch lining: polyester. reg. \$15

\$12.99 each



Brief (DFLLB1)
Sizes: M, L, XL, 2XL [all colors].



Hi-Cut (DFLLH1)
Sizes: M, L, XL, 2XL [all colors].



Shown: Hi-Cut Taupe.



STUDIO
1886

day-and-night delights

From on-the-go basics, to summer-ready shades, to a sweet sleep set... wardrobe essentials for around the clock.

◆ **Rib-Knit Tank PJ Set**
Pink floral rib-knit set includes tank top with side slits and pull-on bottoms with side seam pockets and elastic waistband. Polyester/spandex. Center back length: 24" on M; 26" on 1X. Inseam: 29" on all sizes. Machine wash and dry. Imported.
XS(0-2) 219-403
S(4-6) 219-418
M(8-10) 219-441
L(12-14) 219-509
XL(16) 219-528
1X(18W-20W) 219-585
2X(22W-24W) 219-590
3X(26W-28W) 219-638
reg. \$46.99
\$36.99 the set

◆ **Rib-Knit Slippers**
Pink rib-knit slippers with satin-like pink bow detail. Man-made materials. Imported.
S(5-6) 219-255 L(9-10) 219-293
M(7-8) 219-274 XL(11-12) 219-308
reg. \$19.99
\$14.99



PINK FLORAL PRINT with a touch of whimsy



2-PIECE SET

PRINTED TANK with side slits

SIDE SEAM POCKETS and comfy elastic waistband



A

ASYMMETRICAL HEM adds movement and flow

DECORATIVE BUTTONS for a fun contrasting detail

B

NEW
B. ◆ 2-Pack Duo Legging Set
Includes black classic-fit full-length and cropped leggings. Cotton/spandex. Full-length: 27" inseam. Cropped: 19" inseam. Machine wash, dry flat. Imported.
XS(0-2) 468-361
S(4-6) 468-376
M(8-10) 468-380
L(12-14) 468-395
XL(16) 468-400
1X(18W-20W) 468-414
2X(22W-24W) 468-429
3X(26W-28W) 468-433
reg. \$44.99
\$34.99 the pack

FULL-LENGTH

CROPPED

2-PACK

carefree & comfy

NEW

A. ◆ Asymmetrical Tunic with Buttons

Blue tunic with round neckline, short sleeves and asymmetrical hem with button detail on front. Rayon/spandex. Center back length: 25" at shortest point, 32" at longest point on M; 26" at shortest point, 33" at longest point on 1X. Machine wash and dry. Imported.
XS(0-2) 467-968 XL(16) 468-285
S(4-6) 467-972 1X(18W-20W) 468-290
M(8-10) 468-228 2X(22W-24W) 468-342
L(12-14) 468-270 3X(26W-28W) 468-357
reg. \$34.99
\$26.99

LEGGING DUO
Our classic fit in two convenient lengths.

light, luxe layer

◆ Lace Detail Long Cardigan

White open-front cardigan with long sleeves and contrasting lace on bottom half. Body: 100% polyester. Lace: nylon/cotton. Center back length: 39" on M; 41" on 1X. Machine wash, line dry. Imported.

XS(0-2) 219-126
S(4-6) 219-150
M(8-10) 219-164
L(12-14) 219-179
XL(16) 219-183
1X(18W-20W) 219-198
2X(22W-24W) 219-202
3X(26W-28W) 219-236
reg. \$49.99

\$39.99

CONTRAST LACE in a pretty floral pattern

2-PACK

NEW

◆ 2-Pack Abstract Printed Tees

Includes coral/white and black/white abstract-print tees with round neckline, short sleeves and slight curved hem. Cotton/polyester. Center back length: 25" on M; 27" on 1X. Machine wash, dry flat. Imported.

XS(0-2) 471-072
S(4-6) 472-447
M(8-10) 472-466
L(12-14) 472-470
XL(16) 472-504
1X(18W-20W) 472-561
2X(22W-24W) 473-166
3X(26W-28W) 473-170
reg. \$29.99

\$22.99 the pack

SLIGHT CURVED HEM rounds out the style

splashy floral print



TROPICAL FLORAL PRINT with matching print mesh sleeves

NEW

◆ Asymmetrical Mesh Detail Dress

Tropical floral-print dress with matching print mesh sleeves and asymmetrical hem. Viscose/spandex. Center back length: 34" at shortest point, 39" at longest point on M; 35" at shortest point, 40" at longest point on 1X. Machine wash, dry flat. Imported.

XS(0-2) 468-448
S(4-6) 468-452
M(8-10) 468-467
L(12-14) 468-471
XL(16) 468-490
1X(18W-20W) 470-520
2X(22W-24W) 470-664
3X(26W-28W) 470-717
reg. \$49.99

\$39.99

ASYMMETRICAL HEM for a fun flare (and flair!)

peachy keen



A ROUND NECKLINE pairs perfectly with 3/4 sleeves

WHITE PUFF PRINT gives an embroidered effect

Printed Sleeve Top

Coral top with round neckline and 3/4 sleeves with elastic cuff and white puff-print detailing. Polyester/spandex. Center back length: 23 1/2" on M; 25 1/2" on 1X. Machine wash, line dry. Imported.

XS(0-2) 219-642 M(8-10) 219-714 XL(16) 219-949 2X(22W-24W) 219-987
S(4-6) 219-680 L(12-14) 219-839 1X(18W-20W) 219-953 3X(26W-28W) 219-991

reg. \$44.99

\$34.99

sweet on citrine



TEXTURED FABRIC for a more luxe look and feel

ABSTRACT FLORAL PRINT in a fresh and sunny shade

APPAREL SIZE CHART

SIZE	BUST	WAIST	HIP
XS 0/2	30.5"-32"	23.5"-25"	32.5"-34"
S 4/6	33.5"-35"	26.5"-28"	35.5"-37"
M 8/10	36.5"-38"	29.5"-31"	38.5"-40"
L 12/14	39.5"-41"	32.5"-34"	41.5"-43"
XL 16	43"-44"	35.5"-36.5"	44.5"-45.5"
1X 18W/20W	46.5"-48.5"	39"-41"	48"-50"
2X 22W/24W	50.5"-52.5"	43"-45"	52"-54"
3X 26W/28W	54.5"-56.5"	47"-49"	56"-58"

Printed Short-Sleeve Pullover

Abstract-floral-print textured pullover top with short sleeves. Polyester/spandex. Center back length: 25" on M; 26" on 1X. Machine wash, dry flat. Imported.

XS(0-2) 219-312 S(4-6) 219-327 M(8-10) 219-331 L(12-14) 219-346
XL(16) 219-350 1X(18W-20W) 219-365 2X(22W-24W) 219-370 3X(26W-28W) 219-384

reg. \$32.99
\$24.99

sparkling splendor

Captivate in striking stones set in fine metals.

NEW

**Sterling Silver
CZ Peachy Collection**
The look of morganite stone with CZ accents set in sterling silver.

Earrings
1/2" L. .5-carat total weight equivalent (includes CZs). Pierced.
461-367
reg. \$67.99
\$52.99

Necklace
17" L with 1" extender.
Pendant, 1" L. 1-carat total weight equivalent (includes CZs). Spring-ring closure.
461-352
reg. \$69.99
\$54.99

Ring
1/2" W. .5-carat total weight equivalent (includes CZs).
5 461-443 8 461-630
6 461-496 9 464-385
7 461-591 10 465-214
reg. \$64.99
\$49.99



NEW

Stainless Steel Cool Blue Collection
Aqua-color spinel round or oval stone set in stainless steel.

Earrings
3/4" L. 1.75-carat total weight equivalent
Pierced.
465-233
reg. \$42.99
\$32.99

Necklace
17" L with 1" extender.
Pendant, 3/4" L.
2.75-carat equivalent.
465-229
reg. \$49.99
\$39.99

Ring
3/4" W. 5-carat equivalent.
5 465-491 8 465-530
6 465-510 9 465-544
7 465-525 10 465-559
reg. \$53.99
\$42.99

links & layers

Shine on in open metal-work and show your true colors in semi-precious shades.



NEW

Open-Link Collection

Available in goldtone and silvertone.

Chain Necklace

18" L with 3/4" extender.
Goldtone 465-582
Silvertone 465-563
reg. \$22.99

\$16.99 each

Cuff Bracelet

One size fits most.
Goldtone 465-688
Silvertone 465-597
reg. \$16.99

\$12.99 each

Mix-and-Match Hoop Earring Set

4 pairs: Mix of goldtone and silvertone.
Largest, 1" L. Pierced.
465-692
reg. \$19.99

\$14.99 the set



NEW

Semi-Precious Collection

Semi-precious beads set in goldtone.

Layered Necklace

Four-row necklace. White: Howlite; Pink: Rhodonite; Green: Green Aventurine; Blue: Reconstituted Turquoise Stone. 16 1/2" L with 3/4" extender. Lobster closure. 465-707
reg. \$22.99

\$16.99

Beaded Bracelet

Pull-cord adjusts to fit most.

White: Howlite 465-711

Blue: Reconstituted

Turquoise Stone

467-805

Green: Green

Aventurine

465-750

Pink: Rhodonite

465-745

reg. \$16.99

\$12.99 each

Crystal Necklace and Earring Set
Colored glass stones.

Pink Crystal Flower Necklace and Earring Set
With acrylic stones. Set in goldtone. 16½" L with 3½" extender. Lobster closure. Pierced drops, 1" L.
218-555
reg. \$19.99
\$14.99 the set

Blue Crystal Leaf Necklace and Earring Set
Set in silvertone. 16½" L with 3½" extender. Lobster closure. Pierced drops, 1½" L.
218-593
reg. \$19.99
\$14.99 the set

necklace and earring sets

A. Mother-of-Pearl Novelty Hoop Earrings
Goldtone with mother-of-pearl motif. Approx. 1" L. Pierced.
Heart/Pink **219-088**
Flower/White **219-073**
reg. \$16.99
\$12.99 each

B. Delicate Pavé Cuff Bracelet
Goldtone with crystal pavé motif. One size fits most.
Heart **219-069**
Flower **219-054**
reg. \$16.99
\$12.99 each

C. Goldtone and Ivory-Colored Ring Set
3-piece set. Goldtone with ivory-colored enamel accent and crystal stone accent.
6 **219-092**
8 **219-107**
10 **219-111**
reg. \$16.99
\$12.99 the set

3-ring set

Elegant Pearly Set
3-piece set. Pearly beads with goldtone accents and crystal fireballs. Necklace, 16½" L with 3½" extender. Drop pendant, 2" L. Lobster closure. Pierced drops, 1" L. Stretch bracelet, one size fits most.
218-646
reg. \$32.99
\$24.99 the set

Pearly Beaded Stretch Watch
Pearlesque stretch band, one size fits most. Goldtone pavé case, 26mm x 26mm. Quartz movement. Water-resistant to 3 ATM.
218-612
reg. \$67.99
\$52.99

necklace, earring and bracelet set

A 218-684 **B** 218-699 **C** 218-718 **D** 218-756
E 218-832 **G** 218-847 **J** 218-851 **K** 218-866
L 218-938 **M** 218-942 **N** 218-961 **O** 219-040
P 218-980 **R** 218-995 **S** 219-001 **T** 219-016
V 219-020

Embellished Initial Necklace
Glass and acrylic stones set in goldtone. 16½" L with 3½" extender. Pendant, 1" L. Lobster closure.
reg. \$12.99
\$9.99 each

THE WOW DEAL

**5-PIECE SET
ONLY \$40**

\$128 VALUE
035-937

Anew Platinum Eye & Lip Cream
Dual applicator. .5 oz. net wt. \$42 value

Hydra Fusion Gel Cream
1.7 oz. net wt. \$34 value

Rice Water Bright Facial Cleansing Lotion
6.7 fl. oz. \$14 value

Senses Lavender Garden Bubble Bath
24 fl. oz. \$14 value

Skin So Soft Soft & Sensual Bath Oil
16.9 fl. oz. \$24 value

FROM YOUTHFUL EYES TO
SOFTER SKIN, AND AN UPLIFTING
CLEANSING EXPERIENCE, LOOK
AND FEEL REFRESHED ALL OVER.



Enjoy special prices and offers with an Avon account or Representative.

© 2024 The Avon Company. All rights reserved.

CAMPAIGN 9, 2024
THE AVON COMPANY
165 BROADWAY, NY, NY 10006
avon.com



Brochure effective until _____



See our commitment at
www.avon.com/animal-welfare

RETURN POLICY If you are not satisfied, return any item within 45 days. View Avon's full 45-Day Return Policy at avon.com/shipping-returns.