

A

CAMPAIGN 1
AVON.CA

W O

N



GIFTS FOR
YOUR
VALENTINES

THE PRETTY BIG DEAL MAKEUP SALE

UP TO
65% OFF!

NEW

UP TO
65%
OFF!

USE THE
WHITE LINER
ON YOUR
WATERLINE
FOR A BRIGHT-
EYED LOOK

PRECISION
PENCIL LINERS
WITH HOURS
OF WEAR!



Model is wearing
the Pro Eye Liner in Black.

NEW

Pencil Sharpener
Polystyrene/manganese
steel. 4 x 3 x 3 cm.
225-898-7
reg. 9.00
4.99

FITS MOST PENCIL
TYPES AND SIZES



EYE LINER

Black 226-034-4	Light Beige 226-035-2	Dark Brown 226-035-0	White 226-035-3	Sky Blue 226-035-1

BROW LINER

Blonde 226-036-4	Light Brown 226-036-3	Dark Brown 226-036-2	Black 226-034-5

NEW

Pro Liners
Long-lasting formulas with castor seed oil.
Won't tug or pull. 0.9 g
9.00 OR...

ONLY 2.99
WITH EVERY 10.00 PURCHASE
FROM THIS BROCHURE
(EXCLUDING PRO LINERS)

SALE

OVER 40% OFF!



Fine Wine



Birthday Post



PYT

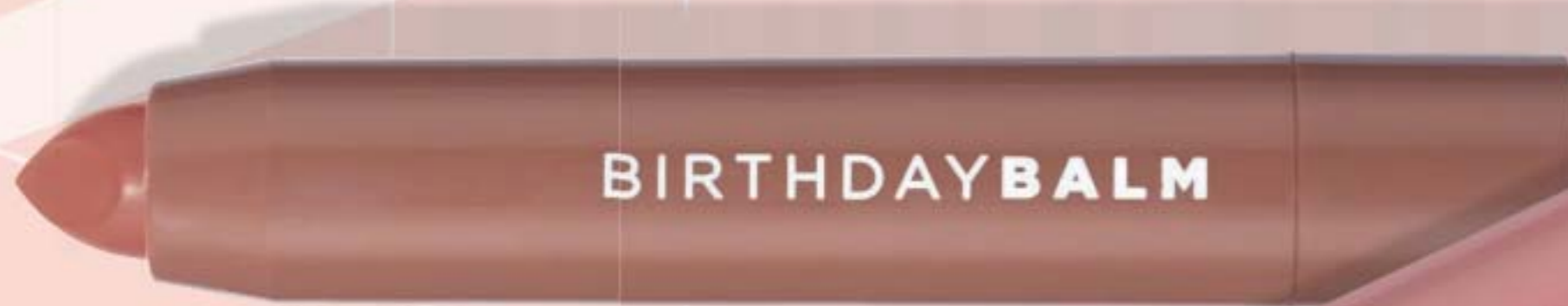

Birthday Suit



TOP-SELLER Lovin' Life

Surprise!



Birthday Suit
222-023-2

PYT
222-022-9

TOP-SELLER
Lovin' Life
222-022-6



Surprise!
222-023-5

Birthday Post
222-024-3

Fine Wine
222-024-0

Birthday Balm Lip Crayon

Portable, sheer moisturizing lip crayon with a delicate shine finish. Perfect for touch-ups and never needs to be sharpened. Free of mineral oil. Paraben/phthalate/gluten-free. 2.7 g reg. 17.00

LIMITED TIME OFFER

9.99

A CUSTOMER FAVOURITE!
LIP-ENHANCING NUDE SHADES COMPLEMENT ALL SKIN TONES

SALE

OVER 50% OFF!

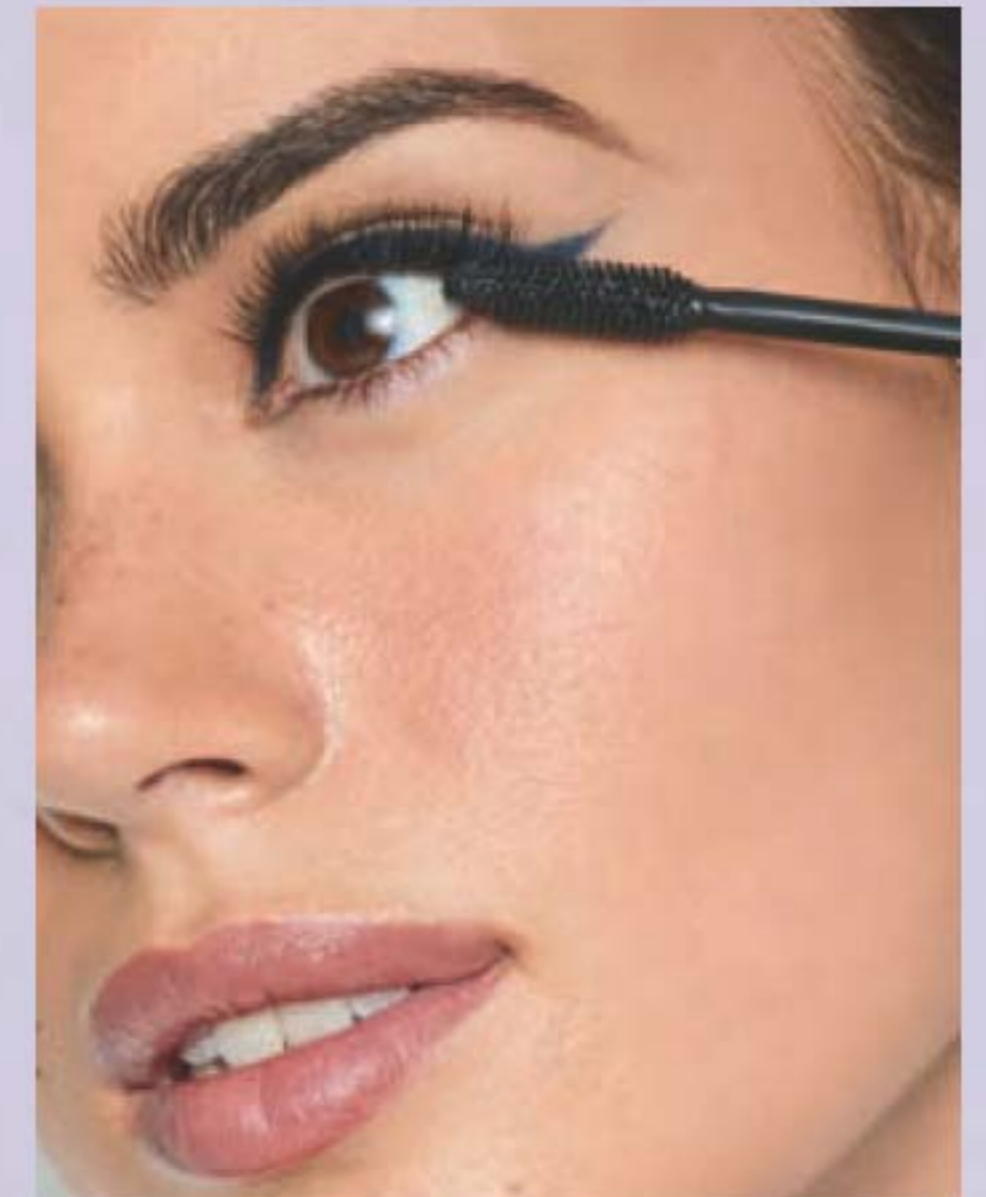

WATERPROOF FORMULA
WITH LASHREZ,
OLIVE OIL AND VITAMIN E
HELPS STRENGTHEN
AND CONDITION LASHES



Love at 1st Lash Waterproof Mascara
Lash-hugging heart-, flower-
and cylindrical-shaped fibres lock onto
lashes for lush, voluminous, waterproof
wear. Brush lifts, curls, lengthens and
separates each lash. Transfer-resistant.
Clump/flake/smudge/water-proof.
Paraben/sulfate-free. 8.5 ml
Blackest Black 222-014-9
reg. 23.00

**LIMITED
TIME OFFER
10.99**

SALE

UP TO 50% OFF!



Darling



Diamond Dust

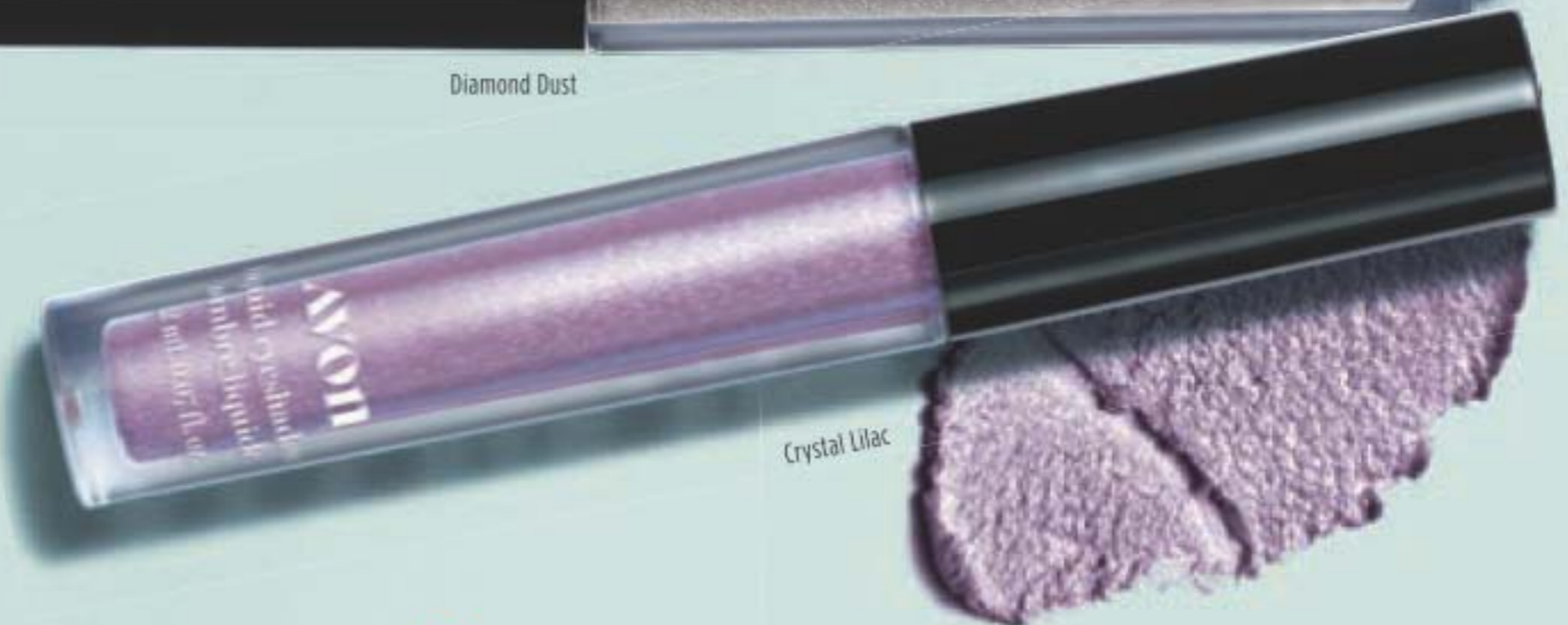

Crystal Lilac



Temptress 223-183-1 Goddess 223-183-5 Minx 223-183-3

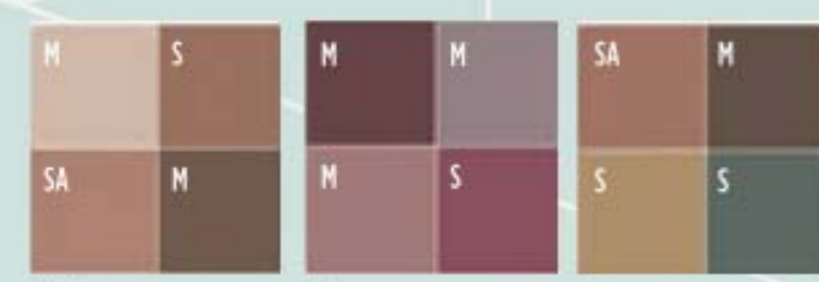

Idol 223-183-4 Muse 223-181-8 Siren 223-183-7



Darling 223-181-9 Maven 223-183-2 Vixen 223-183-6 Mistress 223-183-0

fmg Glimmer Eyeshadow Quad
 Colour-coordinated shades work together to enhance eyes. Creamy soft powder formula hugs lids with rich colour for all-day wear, without the fallout. Buildable, medium-to-full coverage. Paraben/fragrance-free. 6 g total. reg. 20.00

LIMITED TIME OFFER 12.99



VELVET SATEEN Tiger's Eye 222-434-8 VELVET SATEEN Sunstone 222-434-3 **TOP-SELLER** VELVET SATEEN Moonstone 222-434-4 VELVET SATEEN Citrine 222-434-6 VELVET SATEEN Pink Sapphire 222-434-5



VELVET SATEEN Jasper 222-434-7 SHIMMER Bronze Age 221-139-9 SHIMMER Rose Gold 221-139-8 SHIMMER Pink Topaz 221-851-3 SHIMMER Iron Violet 221-139-5



TOP-SELLER SHIMMER Crystal Lilac 221-851-1 GLITTER Fool's Gold 221-139-6 GLITTER Ultramarine 221-138-9 **TOP-SELLER** GLITTER Diamond Dust 221-850-2 GLITTER Peach Sapphire 221-139-4

fmg Glimmershadow Liquid Eyeshadow
 Stay-all-day, no-smudge, no-crease shimmer shadows that wow! Silky cream formula. Water-resistant. Paraben/phtalate/sulfate-free. 2 ml reg. 17.00

LIMITED TIME OFFER 7.99

SALE

25% OFF!

9
CREAMY
SHADES

INSTANTLY HYDRATES,
BLURS IMPERFECTIONS
AND EVENS SKIN TONE

				
Fair 223-965-0	Fair Light 223-965-1	Light 223-965-2	Light Medium 223-965-3	Soft Medium 223-965-4
				
Medium 223-965-5	Medium Deep 223-965-6	Tan Deep 223-965-7	Deep 223-965-8	

fmg Match Filter Serum Tint Foundation
Lightweight formula infused with **hyaluronic acid, vitamin E** and a **berry complex**. Creamy formula transforms to a demi-matte powder finish for a beautiful veil of colour. Buildable sheer-to-medium coverage. Suitable for all skin types. Talc/paraben/fragrance-free. Includes sponge applicator. 12 g reg. 24.00

LIMITED TIME OFFER 17.99

Light

SALE

OVER 45% OFF!

12
FLEXIBLE
SHADES

REDUCES THE LOOK
OF DARK CIRCLES
AND IMPERFECTIONS

			
Sugar (W) 223-391-1	Mochi (N) 223-391-2	Cheesecake (C) 223-391-3	Parfait (W) 223-391-4
			
Macaroon (N) 223-391-5	Tart (WO) 223-391-6	Butterscotch (W) 223-391-7	Waffle (W) 223-391-8
			
Biscuit (WO) 223-391-9	Tres Leches (N) 223-392-0	Toffee (W) 223-392-1	Cupcake (N) 223-392-2

Available in Cool (C), Neutral (N), Warm (W) and Warm Olive (WO) undertones.

fmg Cashmere Complexion 24 Hour Concealer

24 hours of comfortable, breathable wear. Creamy lightweight texture. Soft-focus matte finish. With antioxidant botanical extracts. Water-resistant. 6 ml
reg. 31.00

LIMITED TIME OFFER 15.99

BELIEVE YOUR FINE LINES

ULTRA-MOISTURIZING
FORMULA HELPS SOFTEN
THE APPEARANCE OF
LINES AROUND EYES

ANEW ULTIMATE SUPEREME EYE BALM

Keeps eyes looking youthful by addressing multiple signs of aging around the eye area. Formulated with:

- **Squalane** to help replenish skin for a soft, velvety smooth appearance
- **Sunflower seed oil** to help strengthen the skin barrier
- **Vitamin E** to offer antioxidant benefits and help hydrate skin

☎ Anew Ultimate Supreme Eye Balm

Wear alone or under makeup. 2.9 g

224-621-8

63.00 OR...

ONLY 29.99

WITH EVERY 20.00 PURCHASE
FROM THIS BROCHURE
(EXCLUDING THE ANEW ULTIMATE
SUPREME EYE BALM)



love
is all you need

...but a pretty gift wouldn't hurt



BLUSHING BEADS
Butterflies
224-506-3

**fmg Colors of Love
Blushing Beads Powder Blush**

Heart-shaped and round beads create a flush of colour. Lightweight powder formula provides a delicate pearlescent finish that is perfect for all skin tones. Paraben/phthalate/fragrance-free. 20 g

reg. 42.00

**LIMITED TIME
OFFER 25.00**

fmg Cashmere Rouge Lacquer

Ultra-pigmented lip colour and brilliant clear lacquer. Transfer/smudge/feather-proof. Paraben-free. 5.6 g total weight. reg. 32.00

**LIMITED TIME
OFFER 19.99**

**FULL COVERAGE
LONG-LASTING SHADES**



Beautifully Bare 224-731-7
Pinkfection 224-732-1
Stunning Scarlet 224-731-9



Mauvelous 224-731-6
Ravishing Rose 224-731-8
Berry Bliss 224-732-0

Stunning Scarlet



NEW

**LIMITED EDITION
Novelty Heart Earring Pack**

Pack of 5 pierced studs. Goldtone with red accents. Largest, 1 cm L. **225-662-0**

22.99 THE PACK OR...

ONLY 9.99 THE PACK

WITH EVERY 15.00 PURCHASE FROM PAGES 17-25
(excluding the Novelty Heart Earring Pack)

treat your lips with love



**Anew Vitamin C
Antioxidant Lip Treatment**
Colourless treatment
nourishes lips with vitamins
C & E. 3.8 g
reg. 20.00

**Anew Vitamin C
Smoothing Lip Scrub**
This gentle scrub removes
dead skin cells, revealing
lips that look smoother and
softer. 20 g
reg. 48.00

**Anew Vitamin C
Overnight Lip Mask**
Moisturizing mask conditions
and treats lips while visibly
improving lip texture. 20 g
reg. 48.00

3-PIECE PACK FOR 29.99

116.00 TOTAL VALUE

896-378-8



**Isa Knox Anew LX
Ultimate Serum Set**
Rejuvenating skin care, with
a unique extract harvested
from rare peonies, infused
with ceramides and other
age-defying ingredients.
Includes:
A full-size serum, plus
a travel-size day cream
and eye serum:
• Rejuvenating Serum, 40 ml
• Rejuvenating Day Cream,
15 ml
• Rejuvenating Eye Serum,
5 ml
222-706-4
reg. 112.00
64.00
THE 3-PIECE BOXED SET

**Isa Know Anew LX Ultimate
Jumbo Rejuvenating Serum Set**
Luxurious regimen infused
with paeonol, a unique extract
harvested at its peak from rare
peonies, as well as niacinamide
and panthenol for a rejuvenated
look beyond the ultimate.
Includes:
A jumbo serum, plus a travel-size
day cream and serum:
• Jumbo Rejuvenating
Serum, 60 ml
• Rejuvenating
Serum, 7 ml
• Rejuvenating
Day Cream, 15 ml
223-321-4
reg. 155.00
80.00
THE 3-PIECE BOXED SET

VALENTINE'S DAY IS FEBRUARY 14



Véilment Macadamia Oil Revitalizing Body Mousse
Soft, foamy mousse deeply nourishes skin. So lightweight, it quickly melts into the skin for long-lasting moisturization. 190 g
221-483-5
reg. 34.00
27.00 OR...

Véilment Macadamia Oil Revitalizing Foaming Shower Gel
Gel cleansing foam deeply nourishes and conditions skin so it feels soft and pampered. 190 g
221-483-6
reg. 34.00
27.00 OR...

**2-PIECE PACK
FOR 39.00**

896-411-0

love
every body



Passion & Beyond Rose Silk Bouquet Body Emulsion
Elegantly scented with calming damask rose water and infused with moisturizing and soothing provitamin B5, it helps revitalize tired skin, leaving it feeling soft and exquisitely scented. 300 ml
222-568-4
reg. 40.00
31.00

Passion & Beyond Rose Silk Bouquet Shower Gel
Soft, silky lather of nourishing plant-derived glycerin and a naturally derived, mild cleanser leaves skin refreshed, lightly scented and moisturized. 300 ml
222-568-3
reg. 33.00
26.00

VALENTINE'S DAY IS FEBRUARY 14

love in our hearts

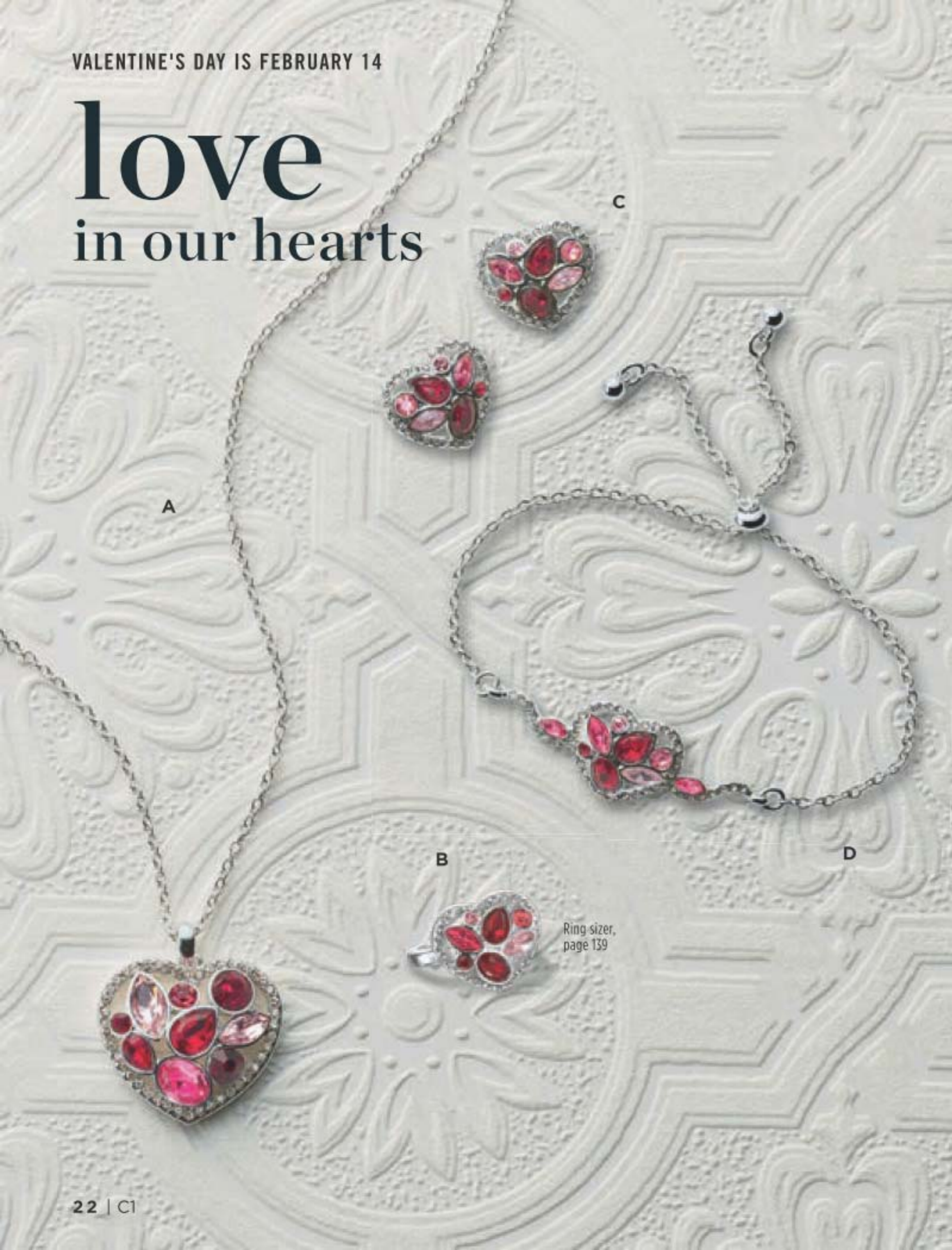

Ring sizer,
page 139



NEW

LIMITED EDITION

Love You To Pieces Collection

Rose- and siam-coloured glass stones with clear stone accents set in silvertone.

A. Necklace

Chain, 42 cm L with 9 cm extender.
Pendant, 3 cm L.
225-645-5
reg. 24.99
19.99

B. Ring

1 cm L.
6 **225-645-9**
8 **225-646-0**
10 **225-646-1**
reg. 18.99
14.99

C. Earrings

Pierced studs, 1 cm L.
225-645-7
reg. 18.99
14.99

D. Pull-Cord Bracelet

Adjustable pull-cord; one size fits most.
225-645-8
reg. 18.99
14.99

NEW

LIMITED EDITION

❖ Love You To Pieces Watch

Red leather-like strap, 23 cm L. Silvertone case, 28 mm diam. with clear stone accents on bezel.
225-651-0
reg. 68.99
54.99



VALENTINE'S DAY IS FEBRUARY 14

NEW

LIMITED EDITION

Sterling Silver Heart Collection

Genuine sterling silver with cz stones.

Earrings

Pierced studs, 1 cm L.

225-715-5

72.99

Necklace

Chain, 43 cm L with 3 cm extender. Pendant, 4 cm L.

225-715-4

79.99

Ring

2 cm L.

5 225-715-6 8 225-715-9

6 225-715-7 9 225-716-0

7 225-715-8 10 225-716-1

72.99



love connection



Ring sizer, page 139

Model is wearing January.



January

Sterling Silver Birthstone Necklace

Coloured stone set in sterling silver. 43 cm L with 3 cm extender. Pendant, 1 cm L, 0.5-carat weight equivalent.

72.99 EACH



January
225-585-0



February
225-585-1



March
225-585-2



April
225-585-3



May
225-585-4



June
225-585-5



July
225-585-6



August
225-585-7



September
225-585-8



October
225-585-9



November
225-586-0



December
225-586-1

fmg GLIMMER

Long-wearing retractable liners for lips

DELIVERS INTENSE COLOUR AND PRECISION

VITAMIN-ENRICHED FORMULA

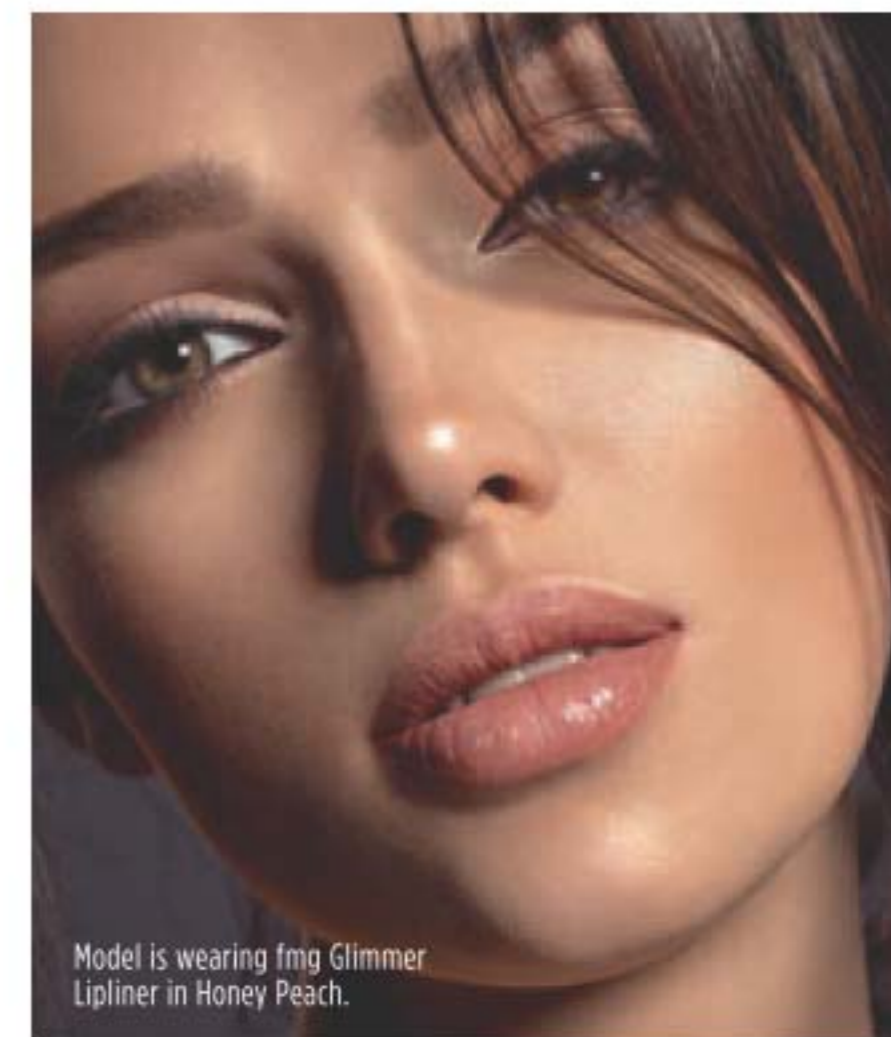

Model is wearing fmg Glimmer Lipliner in Honey Peach.

MAKEUP



Honey Peach 223-255-4 Lava Red 223-255-5 Candy Apple 223-255-6 Passion Red 223-255-3 Red Brick 223-256-0 Mystery Mauve 223-256-1



Au Naturel 223-255-8 Simply Spice 223-256-2 Merlot 223-255-7 Perfect Plum 223-256-4 Pink Bouquet 223-255-9 Chocolate 223-256-3

Lipliner

Super-precise application for high-definition, sculpted lips. Prevents feathering and extends the wear of lip colour. Fade-resistant. Retractable. 0.28 g **13.00 OR...**

CHOOSE ANY 2 FOR 9.00

PAGES 26-27

To get the 2 FOR price, please order in multiples of 2.

Nourishing lip care



Leaves lips feeling supple, pampered and kissably soft.

POLISH

Sugar-based formula gently buffs away dry, flaky skin for softer, smoother lips.

Lip Polish

With a blend of vitamin E, moisturizing squalane, and extracts of blueberry, strawberry and raspberry. 10 g **224-935-1**
reg. 20.00
15.99



NOURISH

Moisturizes, protects and nourishes to keep lips soft and kissable.

Lip Conditioner

With mango seed butter, vitamin E, and jojoba and sunflower seed oils. Leaves dry, cracked lips feeling soft and smooth. 3.5 g
223-379-6
reg. 16.00
12.99



PLUMP

Shiny gloss finish gives hours of wear without feathering.

Lip Plumper

No stinging or burning, just fuller lips! Creamy formula with antioxidant vitamin E and a refreshing peppermint scent. Shiny gloss finish gives hours of wear without feathering. Universally flattering, brilliant shade. 9 ml
Brilliance 223-379-9
reg. 17.00
13.99



Long-lasting colour and shine



Dazzle 223-380-5 Glisten 223-380-1 Glow 223-380-7 Sheen 223-380-6



Gleam 223-380-3 Sparkle 223-380-4 Shine (clear) 223-380-0 **TOP-SELLER** Flash 223-380-2

GLOSS

Glossy radiance in shimmery colours.

Lip Glaze

Creamy formula with hydrating castor seed oil and antioxidant vitamin E for instant moisture. 9 ml
reg. 16.00
12.99



Sheen

Mattitude Soft Matte Liquid Lip

Weightless, non-drying formula that lasts for hours. Poppy seed oil and vitamin E nourish and smooth lips. Paraben/sulfate/phthalate-free. 4 ml
 reg. 19.00
13.99



2-in-1 Lip Tattoo Lip Line & Fill Duo

Infused with sunflower seed oil to help hydrate lips. Paraben/gluten/phthalate/sulfate-free. Vegan. 1.6 ml
 reg. 19.00
13.99



Crave Lip Gloss

Vitamin E formula moisturizes, smooths and softens lips. Soft pearl finish. 9 ml
 reg. 13.00
8.49



DISCOVER YOUR LIPSTICK FORMULA AND SHADE AT AVONLIPMATCH.CA



Good Housekeeping Magazine 2022 Beauty Award Winner

Essence Lipcream

Enriched with a concentrated blend of anti-aging ingredients, including Bio-Retinol complex, ginseng cell extract, antioxidant meadowfoam seed oil and vitamin E. Opulent high-shine finish with buildable medium-to-full coverage. 3 g
 reg. 32.00
26.00



Lipcream

Infused with antioxidant vitamins C and E and nourishing shea butter, avocado and coconut oils. **Satin finish (S) in traditional case and matte finish (M) in chic slimline case.** 3.5 g
 reg. 32.00
26.00 EACH

SATIN (S) OR MATTE (M) FINISH





Model is wearing CathyCat LushLashes in Soft & Sultry and Shadow Gaze Matte Color Stick in Berry, Rosewood and Azure.

fmg CATHYCAT

EASY-TO-USE MATTE SHADOW STICK COLOURS AND DEFINES FOR ALL DAY PLAY.

Shadow Gaze Matte Color Stick
 Comfortable, long-wearing formula provides the perfect amount of playtime for blending and building colour intensity. Once the shade sets, it will not budge or smudge. 1.35 g
reg. 24.00
19.99



Berry 224-972-9 Azure 224-973-2 Taupe 224-972-6 Espresso 224-973-1 Buff 224-972-5 Rosewood 224-972-8 Blush 224-973-0 Mauve 224-972-7



CREATE A SULTRY CAT-EYE LOOK WITH A RICH, LONG-WEARING LIQUID LINER.

Nine Lives Precision Liquid Eyeliner
 Slim-tip brush delivers a precise line of waterproof and sweatproof colour that will not skip, tug or smudge. 2 ml
Blackest Black 224-973-3
reg. 26.00
21.99



CHUBBY CURVED BRUSH FOR DOE-EYED LASHES.

Curl & Flare Mascara
 Long-lasting mascara applies evenly. Uniquely curved brush provides major lift, extraordinary curl and impressive length. Nourishing formula with a blend of conditioning coconut and argan oils and lash-supporting panthenol. 8 g
Blackest Black 224-774-1
reg. 23.99
19.99

LushLashes

Vegan. Includes one pair of false lashes and glue. Available in two flirty styles! Lash glue: 1 g
reg. 16.00
12.99

Fierce & Flared 225-066-4



Soft & Sultry 225-066-3



STRAIGHT-ROUND BRUSH FANS OUT LASHES.

Play All Day Mascara
 Long-wearing mascara coats each lash with rich pigments that will not budge or smudge for nine lives of perfect wear. Nourishing formula with a blend of conditioning coconut and argan oils and lash-supporting panthenol. Removes easily with soap and water. 8 g
Blackest Black 224-780-2
reg. 23.99
19.99

Define eyes perfectly

DIAMONDS



Olive 223-258-2 Sterling 223-258-3 Black Ice 223-258-0 Brown Sugar 223-257-8 Sugar Plum 223-258-1



Purple Rain 223-258-4 Teal Sparkle 223-257-9 Smoky Diamond 223-257-6 Twilight Sparkle 223-257-7

CREAM



Starry Night 223-258-8 Cosmic Brown 223-258-9 Majestic Plum 223-258-5



Saturn Grey 223-258-6 Emerald Green 223-258-7 Blackest Black 223-259-0

WATERPROOF



Smoky Grey 223-252-7 Blackest Night 223-252-5 Midnight Blue 223-252-6 Brown Chocolate 223-252-4



Raisin 223-252-8 Seafoam Green 223-253-0 Blue Skies 223-252-9

Purple Rain

Sterling

Emerald Green

Easy-to-apply eyeliners with a creamy, soft feel.

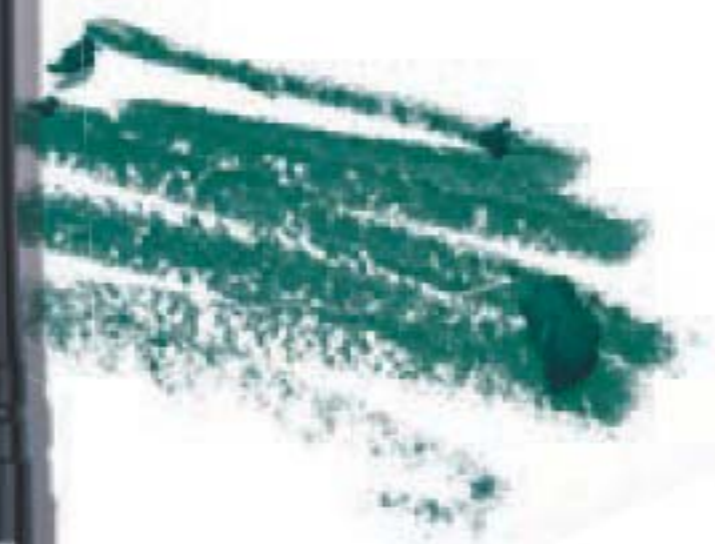

LONG-WEARING AND RETRACTABLE.

Eyeliner
Rich pigments provide vivid, opaque colour laydown. Fade-resistant. Available in **Diamonds**, **Cream** or **Waterproof**.
0.28 g
13.00



Dragonfly

Longwear Gel Eyeshadow
Long-wearing, creamy weightless formula with delicate pearls that capture and reflect light. Seamless, buildable coverage, never looks heavy or cakey. Crease/smudge-proof. Fade-resistant. 6 g
reg. 18.00
14.99



TOP-SELLER
Dragonfly 223-157-2



Electric Jellyfish 223-157-4



Bronze Butterfly 223-157-3



Firefly 223-157-1



Tornado

Longwear Gel Eyeliner
Richly pigmented creamy formula dries to an intense matte finish. Use as an eyeshadow base to amp up overlaying colours. Full, opaque coverage. Smudge/flake-proof. Fade-resistant. 6 g
reg. 18.00
14.99



Tornado 223-156-7



Tumbleweed 223-157-0



Windswept 223-156-8



TOP-SELLER
Rainstorm 223-156-9



Liquid Eyeliner
Removes with ease using soap and water or makeup remover. Transfer/sweat-proof. 1.1 ml
Blackest Black 223-883-9
reg. 18.00
14.99



TWIST CAP TO SHARPEN

Always On Point Eyeliner
Smudge-proof. Creamy, smooth waterproof formula stays colour-true all day. 0.25 g
reg. 13.00
9.99



Black Brown 224-701-4



Black 224-700-2

fmg CASHMERE

Eyeshadow Palette

Long-wearing creamy powder shadows in satin, matte and sparkling finishes. Expertly curated 9-shade palettes to create an array of looks. Crease- and smudge-proof wear. Talc/paraben/fragrance-free. 18 g total.

reg. 58.00
48.00

Essential Eyes 223-066-0



Enchanted Eyes 223-066-1

Nightfall



24HR Cream Eyeliner

Comfortable kohl formula with 24-hour wear. Waterproof matte finish. Smudge applicator to blend. Vegan. Paraben/phthalate/fragrance-free. 1.31 g

reg. 26.00
22.00



After Dark 223-066-5 Midnight 223-066-4 Nightfall 223-066-3 Pitch Black 223-066-2

FOR A PRECISE POINT, USE WITH OUR PENCIL SHARPENER, SOLD ON PAGE 2!

24-Hour Brow Pomade

Fills in brows as it boosts colour. Smudge-proof waterproof formula. Matte finish. Includes dual-ended applicator with angled tip brush and spoolie, 11 cm L. 4 g

reg. 35.00
28.00



Ash Brown



Blonde 225-088-8 Light Brown 225-088-7 Brown 225-088-6



Ash Brown 225-088-3 Dark Brown 225-088-5 Black Brown 225-088-4

INCLUDES DUAL-ENDED APPLICATOR!



Under Eye Primer

Prep the delicate under-eye area with this luxurious primer that helps concealer wear all day. Helps diminish the appearance of dark circles, puffiness and fine lines for a smoother, brighter, flawless look. Infused with caffeine, green tea extract and vegan collagen. Paraben/phthalate/fragrance-free. 9 g

224-948-4
reg. 32.00
26.00



STEP ONE:

Sweep primer on top and bottom lashes.



STEP TWO:

Apply mascara to primed lashes.

Eyelash Primer

Lash-building primer visibly lengthens and boosts volume. Nourishing formula keeps lashes looking healthy and strong with biotin and collagen. Maximizes the performance of any mascara for gorgeous, lush lashes.

Vegan. Cruelty-free. 10.5 ml
224-949-0
reg. 32.00
26.00 OR...

Ultimate Volume Mascara

Rich black pigmented formula with extreme staying power. Long-wearing formula leaves lashes feeling soft. Won't budge, smudge or transfer but removes easily. Vegan. Cruelty-free. 8 ml

Rich Black 224-700-0
reg. 32.00
26.00 OR...

2-PIECE PACK FOR 39.99

896-457-7



Daily Beauty Tools Tweezers

Get every fine hair with these angled tweezers. Stainless steel. 9 cm L. **224-612-4** reg. 6.00 **4.99**

Brunette



CREATE FINE HAIR-LIKE STROKES FOR THE MOST NATURAL-LOOKING BROW

fmg Glimmer Brow Definer Smudge/transfer/sweat-proof. 0.28 g reg. 13.00 **5.99**



Soft Brown

fmg Colors of LOVE Hi-Brow Tinted Brow Gel Fills, grooms and shapes. 3.3 ml reg. 24.00 **18.99**



Universal Love (Clear)

fmg Colors of LOVE Hi-Brow Sculpting Brow Gel Wear alone or over your favourite brow products. 3.3 ml reg. 24.00 **18.99**



Gently remove it all!

Mild, yet effective formula works quickly and easily to remove all traces of eye makeup.

GENTLE FORMULA IS:

- suitable for sensitive eyes and contact lens wearers
- fragrance-free and dermatologist and ophthalmologist-tested



MOISTURIZES AND CONDITIONS LASHES AND THE DELICATE SKIN AROUND THE EYES!

Avon True Color Moisturizing Eye Makeup Remover Lotion Lightweight, water-based, formula. 80 ml **109-574-9** reg. 12.00

LIMITED TIME OFFER 3.99

Stay all-day formulas for eyes & brows



FLAT-CUT BROW PENCIL & SPOOLIE

Eyefine Double Edge Eyebrow Pencil

Wax-to-powder long-lasting formula resists breakage and glides on smoothly. Hugs to brows effortlessly. Precise, flat-cut pencil and pinecone shaped spoolie for easy blending while grooming brow hair. Smudge-proof. 0.2 g
reg. 35.00
28.00



Expert Color Primer for Eyes

Enhances shadow shades for a more vibrant, brighter result. Infused with skin-caring Tahitian black pearl powder and silk protein. 6.5 g
reg. 35.00
28.00

A. ORIGINAL

Great for your everyday basic makeup routine.
222-935-0

B. SERENITY

Great for matte shadows or to brighten dull eyes.
222-935-1



PRIMERS FOR EYES

Skin-enhancing primers

PRIME & SHINE

Enhances the wear of foundation for a long-lasting silky texture.

ROSY OUTLOOK

Instantly moisturizes, blurs pores and corrects skin tone.

GLOW

Sparkling blend of pearls reflect light to create a warm, radiant glow.



PRIMERS FOR FACE

Lumilayer Rosy Perfect Primer

For a velvety smooth, healthy-looking and radiant complexion. Infused with skin caring damask rose water, rose enfleurage oil and lady's mantle. 30 ml
222-935-3
reg. 60.00
46.00

Lumilayer Primer

With VDL Lumilayer Technology™. Visibly brightens, plumps and sculpts the look of skin. Can be worn alone, under foundation, or as a sheer highlighter. 30 ml
222-306-8
reg. 58.00
46.00

Lumilayer Primer Fresh

With VDL Lumilayer Technology™. Over 70% moisturizing essence for continuous all-day hydration and smooth skin. 30 ml
222-306-9
reg. 58.00
46.00

On-the-go makeup marvels

Corrector Brightening Perfector

Creamy veil of colour helps reduce the appearance of fine lines, dark circles, blemishes and blurs imperfections. Lightweight formula infused with **caffeine**, **soothing marigold** and **vitamin E**. Buildable sheer-to-medium coverage with a demi-matte finish. Great for on-the-go. Talc/paraben/sulfate/alcohol/fragrance-free. 3.2 g
reg. 19.00
14.99



CREAMY VEIL OF COLOUR
HELPS CAMOUFLAGE AS IT
CORRECTS AND BRIGHTENS.

SHEER MATTIFYING FORMULA
HELPS CONTROL OIL.

Blur Oil Control Primer Balm

Special blurring powder microspheres help reduce the look of fine lines and pores. Includes a sponge applicator for quick touch-ups. Talc/paraben-free. 17 g
224-364-5
reg. 28.00
22.99



Cover, perfect and blur!

 Meringue (N) 224-693-0	 Marshmallow (N) 224-693-1	 Coconut (N) 224-693-2	 Vanilla (W) 224-693-3
 Macadamia (W) 224-693-4	 Chai (W) 224-693-5	 Toasty (N) 224-693-6	 Cappuccino (W) 224-693-7
 Tiramisu (W) 224-693-8	 Amaretto (N) 224-693-9	 Latte (W) 224-694-0	 Hazelnut (W) 224-694-1
 Pecan (N) 224-694-2	 Truffle (C) 224-694-3	Available in Warm (W), Neutral (N) or Cool (C) undertones.	



CONCEAL, CONTOUR
AND HIGHLIGHT
ON-THE-GO!

Wand Foundation Stick

Full and flexible all-over coverage in a demi-matte finish. Helps to control oil and shine. Water-resistant. With shea butter and antioxidant vitamin E. Paraben/sulfate/phthalate-free. Vegan. 6 g
reg. 23.00
18.99

fmg MATCH

MINERAL-INFUSED LOOSE POWDER AND BRUSH IN ONE!

Set Finishing Powder To-Go

Creates an invisible veil that controls shine and sets makeup. Lightweight formula diffuses light and visibly blurs pores and fine lines. Silky-soft matte finish never looks cakey. Suitable for all skin tones. Talc/paraben/fragrance-free. 2.7 g

222-878-0
reg. 24.00
19.99

TAKE ME
EVERYWHERE!



BLEND OF ULTRA-FINE ROSE QUARTZ, RUBY AND TOURMALINE.

Dust Finishing Powder

Weightless loose mineral powder diffuses light, visibly blurs pores and controls shine. Soft matte finish. Antioxidant green tea extract to enhance and smooth skin. Wear alone or to set makeup. Includes no-spill twist-and-lock sifter. Talc/oil/paraben-free. 6 g

reg. 24.00
19.99



Translucent
Medium-Deep



SETS MAKEUP AND HELPS CONTROL SHINE.

Set Finishing Powder

Mineral-infused loose powder formula diffuses light and visibly blurs pores and fine lines. Includes powder puff. Talc/paraben/fragrance-free. 6.5 g

224-487-0
reg. 24.00
19.99



fmg MAGIX TINT



Fair Light

Medium

Deep

BOOSTS RADIANCE

CONTROLS SHINE

INSTANTLY HYDRATES

Radiant Tinted Moisturizer (R)

Buildable coverage with a radiant finish. With **passion fruit, chia** and **sunflower seed oil** and **antioxidant vitamins E and B5**. For normal, dry, combination and oily skin. 30 ml
reg. 20.00

Oil-Free Tinted Moisturizer (OF)

Buildable coverage with a demi-matte finish. With **niacinamide, clay** and **green tea extract**. For oily and combination skin. 30 ml
reg. 20.00

LAST TIME IN BROCHURE!
WHILE SUPPLIES LAST

Natural Tinted Moisturizer (N)

Sheer veil of colour with a natural demi-matte finish. With **hyaluronic acid, antioxidant vitamin E** and **papaya complex**. For normal, dry, combination and oily skin. 30 ml
reg. 20.00

LAST TIME IN BROCHURE!
WHILE SUPPLIES LAST



LIMITED TIME OFFER
12.99 EACH PAGE 45 ONLY

Cushion Foundation

Lightweight, breathable formula applies evenly, helping to cover the look of imperfections with buildable velvety soft-matte colour. Light-to-medium coverage. Includes sponge puff applicator. Paraben/phthalate/fragrance-free. 12 g
 reg. 39.00
36.00



W215



Available in: Cool (C), Neutral (N) and Warm (W) undertones.

Complexion Compact Powder Foundation

Can be used wet or dry, as a foundation or setting powder. Buildable medium-to-full coverage. Amino-acid coated pigments control shine and visibly smooth skin for perfected, all-day wear. With vegan collagen, lavender oil, artichoke and chamomile extracts. Mirror compact and sponge for seamless touch-ups. 9.5 g
 reg. 52.00
42.00

Available in: Cool (C), Neutral (N) and Warm (W) undertones.



N140



Good Housekeeping
 Magazine 2021
 Beauty Award Winner

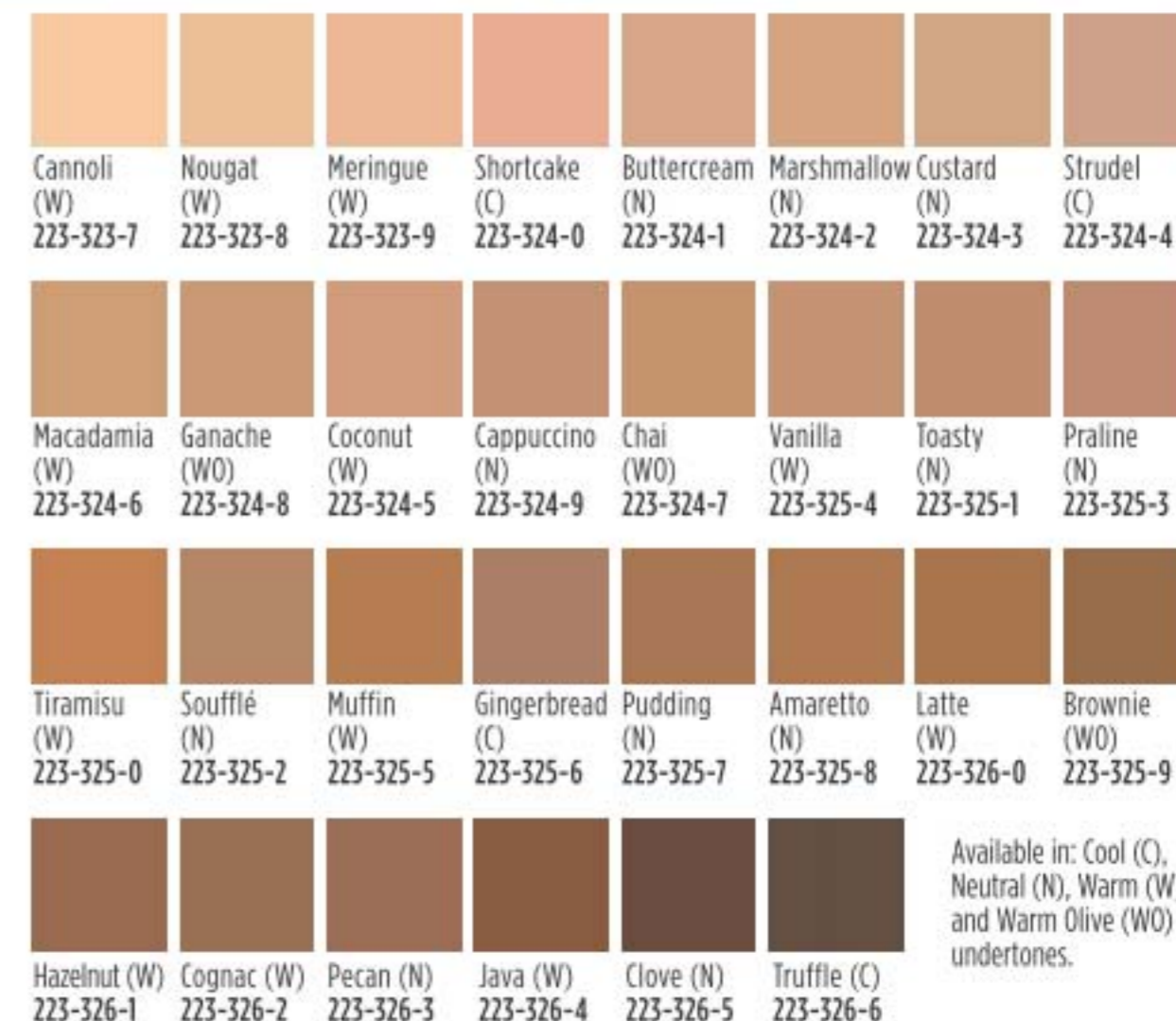

24 Hour Foundation

24 hours of comfortable, breathable wear. Full, versatile coverage with a matte finish. Blurs pores and fine lines for a smoother complexion. With antioxidant botanical extracts. Ideal for all skin types. Cushiony doe-foot applicator for easy, precise application. Vegan. 30 ml
 reg. 45.00
35.00



Morning Sunflower
WITH HYALURONIC ACID!

Bronzer

GODDESS-LIKE GLOW.

Sun-Kissed Cushion Bronzer

Water-based formula with hyaluronic acid instantly hydrates, soothes and visibly plumps skin. With rosemary extract for antioxidant benefits. Buildable sheer-to-medium coverage. 8 g
reg. 38.00
32.00



Morning Sunflower
224-564-6



Evening Sunflower
224-564-9



Cherry Blossom
WITH HYALURONIC ACID!

Highlighter

SO ILLUMINATING!

Kiss Me Cushion Highlighter

Water-based formula with hyaluronic acid, water lily and green tea extracts instantly boosts hydration. Buildable sheer-to-medium coverage. 8 g
reg. 38.00
32.00



Cherry Blossom
224-545-4



Fairy Dahlia
222-413-5



Golden Lily
222-414-4



Hibiscus Kiss
WITH HYALURONIC ACID!

Blush

SKIN-LOVING COLOUR.

Kiss Me Cushion Blush

Water-based formula with hyaluronic acid, water lily and green tea extracts instantly boosts hydration. Buildable sheer-to-medium coverage. 8 g
reg. 38.00
32.00



Queen Carnation
222-263-9



Orchid Kiss
222-264-0



Hibiscus Kiss
224-541-5



Sweet Pea
222-263-8



Passion Rose
224-540-7



Midnight Lily
222-264-1

Illuminating Cushion Corrector

Buildable formula provides sheer-to-medium coverage for a flawless, radiant finish. Includes sponge applicator and mirror for on-the-go. 15 g
reg. 22.00
18.00



Fair-Light
224-804-0



Medium
224-821-4



Tan-Deep
224-821-7



Fair-Light

Colors of Love Glow Beads Illuminating Powder

Luminous heart-shaped and round powder beads blend beautifully to create instant radiance. Provides a delicate pearlescent finish on all skin tones. 20 g
reg. 42.00
35.00



Wild Hearts
222-939-8



Queen of Hearts
222-939-7



GLOW BEADS
Wild Hearts

Glimmer Be Blushed Cheek Color

Creamy moisturizing formula glides on smoothly without streaking for a natural flush of colour. Buildable coverage. Soft dewy finish. Paraben/phthalate/fragrance-free. 4 g
reg. 19.00
12.99



Icy Petal
225-062-5



Tropical Peach
225-063-8



Blushing Nude
225-062-7



Golden Rose
225-062-3



Crushed Berry
225-063-6



Blushing Nude

Glow Balm Bronzing Stick

Create instant radiance with a skin-loving blend of pomegranate extract, mango and shea butters, vitamins E and C, and avocado oil. 8 g
reg. 23.00
18.99



Heart of Gold
222-940-6



Warmhearted
222-940-7



Heart of Gold

Glow Balm Duo Illuminating Stick

Complementary shades blend and layer beautifully for expert highlighting and definition for a soft, shimmery finish. 8 g total.
Heartthrob
222-877-8
reg. 30.00
23.99



BRONZE AND DEFINE

HIGHLIGHT

Glow Balm Illuminating Stick

Ultrafine pearls blend for a soft, natural, radiant glow. Lightweight creamy formula with mango and shea butters, vitamins E and C, and avocado oil. 8 g
reg. 23.00
18.99



Daydreaming 222-877-4
Moonstruck 222-877-5



Sparks Flying 222-877-6
Glown' Real Good 222-877-7



Sparks Flying



Golden Days

Heart-Warming Bronzer Matte Mineral Powder

Silky, matte formula with moisturizing phytosqualane glides on evenly without appearing cakey. Get a natural-looking tan all year long. Perfect for all skin types. 11.8 g
reg. 35.00
29.00



My Sunshine 222-940-3
Golden Days 222-940-4
Sunset Kiss 222-940-5



Makeup
blender



ONE SIDE FEATURES SMALL CHISELED EDGE FOR AROUND THE NOSE



OPPOSITE SIDE FEATURES A LARGE CHISELED AREA FOR HIGHLIGHTING CHEEKS

NEW

fmg Flawless Complexion Sponge

Incredibly soft beauty sponge with its unique shape effortlessly perfects your complexion. With a full rounded bottom for all-over makeup application and blending and flat side for contouring, highlighting and concealing. Man-made materials. Wash and rinse after each use. 6 cm L. **225-067-4**
reg. 13.00
9.99

PRO TIP:

WET THE SPONGE AND WRING OUT THE EXCESS WATER BEFORE USING IT TO STIPPLE ON YOUR MAKEUP.

ROUNDED BOTTOM FOR ALL-OVER MAKEUP APPLICATION

TPSY



**I Want to Highlight You
Liquid Highlighter**

Use as a gloss primer and highlighter, or mix into your makeup to customize your shine! Solar Glow Highlighting Complex formula with moisturizing ingredients and ultrafine pearls for a subtle dewy finish. 30 ml
reg. 30.00
25.00



Get kiss-ready with the perfect partner.



Crazy Rabbit 224-860-2 Sour Candy 224-860-1 Felt Pink 224-860-0 Orangeyred 224-860-3 Blackberrybite 224-860-4

Forever Lip Marker

Hydrating formula that stays on lips all day. Unique marker design allows for easy application and a vibrant, juicy look. Kiss-proof. 2.5 ml
reg. 22.00
18.00

Vegan. Earth-friendly packaging.



Felt Pink

MAKEUP

Removes
makeup
*with just
warm water!*



CHARCOAL
GREY



PINK
ZEBRA
PRINT

ULTRA-SOFT
LARGE-SIZED
WASHCLOTHS



PACK
OF 2

**Zebra Print Erase Your Face®
Makeup Removing Cloths**

Simply dampen with warm water and gently remove all traces of makeup... even waterproof! Can also be used with your favourite cleanser. Ideal for sensitive skin. Reusable and eco-friendly. Polyester. Machine wash and dry. 39 x 19 cm
224-716-1
reg. 14.99
**12.99 THE PACK OF 2
LIMITED QUANTITIES**

Your beauty essentials



Nail Brush

Works better than soap and water alone to clean dirt under fingernails and on hands. 10 x 5 x 3 cm. Polystyrene/polypropylene. **225-514-2**

3.99

LIMITED QUANTITIES

Silver Sparkling Nail File

Double-sided. Grit paper/EVA. 18 cm L. **225-786-6**
reg. 4.00
2.49

LIMITED QUANTITIES



STIFF, DURABLE BRISTLES HELP TO GET A THOROUGH CLEAN UNDERNEATH NAILS

fmg Glimmer Gel Nail Stickers

Easy-to-apply glossy gel nail stickers. No-mess application doesn't require additional tools or dry time. Available in two fun glimmer and glitz prints that are perfect for any occasion. Each set includes 14 stickers.

reg. 14.00

12.00 EACH SET

Glimmering Gold 225-114-8



Kaleidoscope 225-114-9

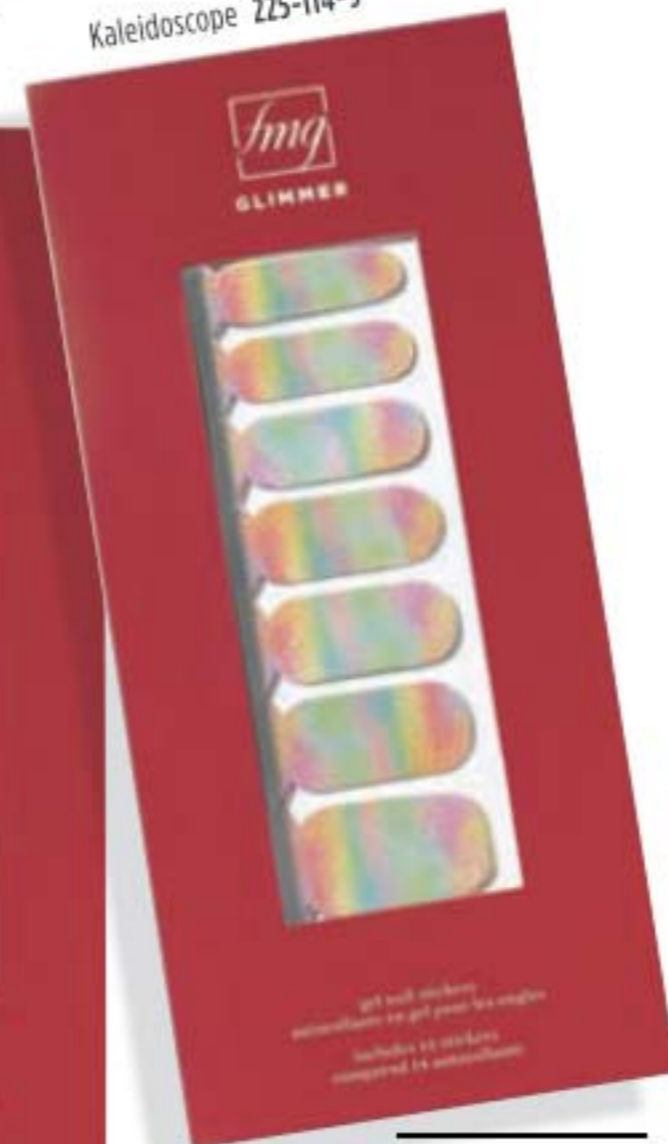

fmg Vanity Organizer

Makeup-themed print. Four compartments with two removable inside dividers, three outer pockets and lattice elastic straps. Folds up for easy storage. 24 cm L x 15 cm W x 13 cm H. Polyester. **225-067-5**
reg. 40.00
32.99

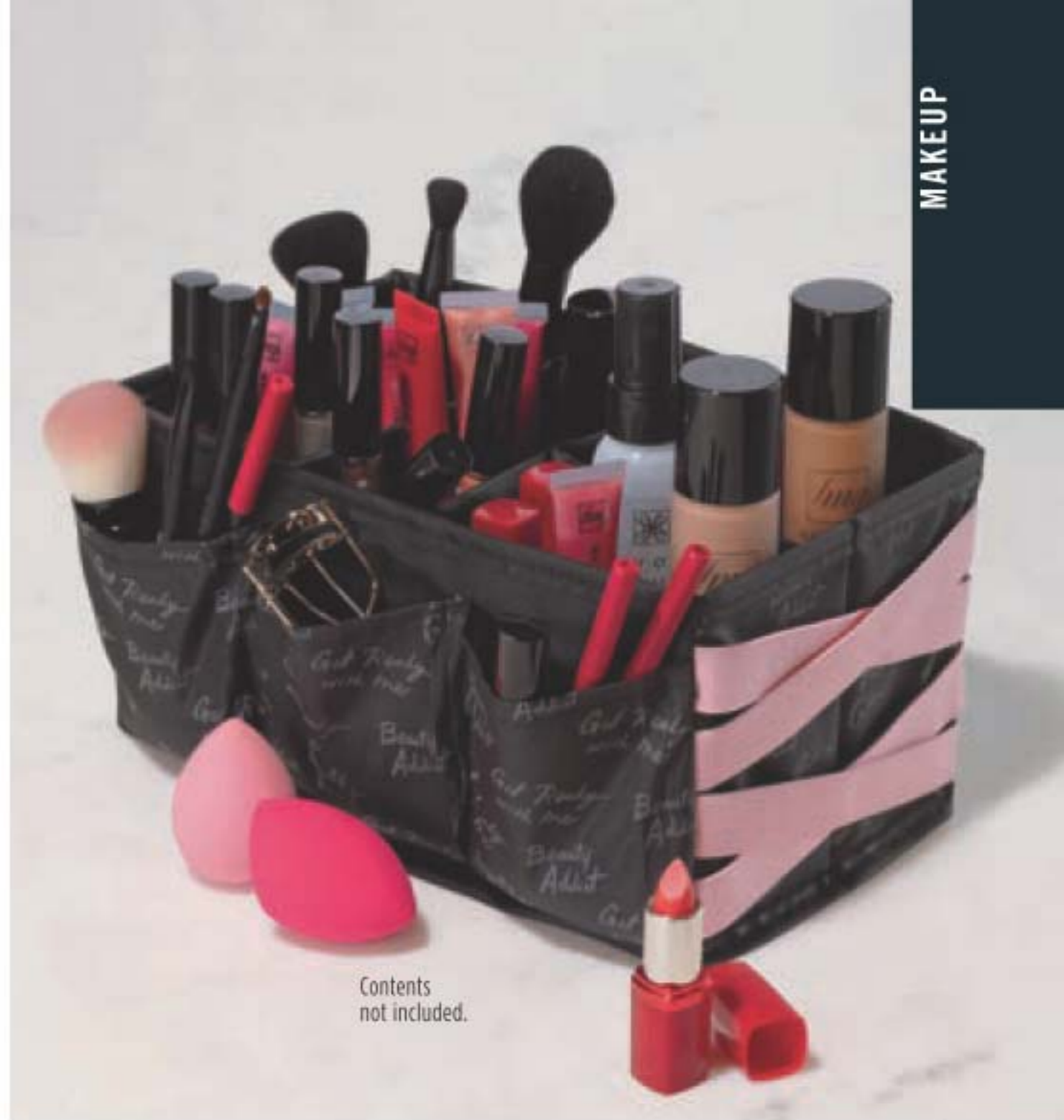

Contents not included.



Pro Nail Polish

Goes on streak-free for easy application. Long-lasting high-gloss nail polish. Chip-resistant, quick-drying and high-gloss. Vegan. 12.5 ml

reg. 12.00

9.99

Crimson Red 225-867-3	Coral Pink 225-867-2	Light Pink 225-867-1	Neutral Pink 225-867-0	Beige 225-866-8
Light Mauve 225-866-9	Taupe 225-866-7	Green 225-866-4	Purple 225-866-6	Light Blue 225-866-5



imari amor

EMBRACE THE PASSION

THE ULTIMATE EXPRESSION
OF LOVE, THIS FRAGRANCE
WRAPS YOU IN A SEDUCTIVE
BLEND OF RICH BLACK
CURRANT, PRECIOUS ORRIS
AND WARM MUSK.



FRAGRANCE NOTES:
Top: Mandarin, **black currant**, green notes and lychee

Mid: Rose, jasmine, neroli, ylang-ylang and **precious orris**

Dry: Patchouli, sandalwood, **warm musk** and amber

Imari Amor
Eau de Parfum
woody floral
50 ml
reg. 35.00

Imari Amor
Eau de Parfum
Travel Spray
woody floral
10 ml
reg. 20.00



FREE

full-size eau de parfum

WITH ANY 30.00 PURCHASE FROM PAGES 57-79

Far Away Infinity Eau de Parfum
fruity floral
50 ml
35.00 VALUE

In case of unforeseen demand, Avon reserves the right to substitute the FREE product with one of equal or greater value.

2-PIECE PACK FOR 25.00

55.00 TOTAL VALUE

896-455-4

HAIKU COLLECTION

Haiku Sacred Intense

Eau de Parfum
fruity floral
50 ml
222-672-0
reg. 45.00
34.99

Luxury Body Crème
150 ml
222-621-6
reg. 33.00
26.99



Uplifting tangerine, rose de mai and earthy driftwood.

Haiku Kyoto Flower Intense
Eau de Parfum
fresh green floral
An elegant, potent bouquet of violet leaf, white peony and soft cotton musk. 50 ml
222-619-7
reg. 45.00
34.99



Haiku Intense
Eau de Parfum
fresh green floral
Japanese yuzu, delicate muguet and blonde woods.

10 ml (travel-size)
222-952-4
reg. 22.00
18.99

50 ml 222-619-6
reg. 45.00
34.99



Haiku Kyoto Flower
Eau de Parfum
fresh green floral
Violet leaf, white peony and soft cotton musk. 50 ml 435-140
reg. 35.00
24.99



Haiku
Eau de Parfum
fresh green floral
Japanese yuzu, delicate muguet and blonde woods. 50 ml
220-269-8
reg. 35.00
24.99



Haiku Reflection
Eau de Parfum
fresh green floral
Radiant water accord, acacia blossom and amber wood. 50 ml 115-861-8
reg. 35.00
24.99



FRAGRANCE

Poetry for your senses

Haiku
fresh green floral
Japanese yuzu, delicate muguet and blonde woods.

Hair & Body Mist
Lightweight formula envelops you in a soft cocoon of scent, while leaving hair with a subtle, healthy-looking shine. 96 ml
reg. 22.00

Shampoo
Lightweight formula leaves hair feeling soft and looking healthy and vibrant. 350 ml
reg. 19.00

Roll-On
Anti-Perspirant Deodorant
Long-lasting odour protection. 75 ml
reg. 5.00

3-PIECE PACK
FOR 24.99
46.00 TOTAL VALUE
896-458-0



FREE
Eau de Parfum
Details, page 56

RARE COLLECTION

Rare Platinum Intense

Eau de Parfum
amber floral
50 ml
222-671-9
reg. 45.00
34.99

Luxury Body
Crème
150 ml
222-626-6
reg. 33.00
26.99



Iris, warm
ambrette
and smooth
vetiver.

Rare Gold Intense Eau de Parfum amber floral

Opulent notes
of mandarin zest,
ylang-ylang and
golden amber.
50 ml 222-619-9
reg. 45.00
34.99



Rare Pearls Intense Eau de Parfum soft floral

A luminous blend of
shimmering magnolia,
white pepper and
creamy rosewood.
50 ml 222-619-8
reg. 45.00
34.99



Rare Gold Eau de Parfum amber floral

Mandarin zest,
ylang-ylang and
golden amber.
50 ml 102-456-9
reg. 35.00
24.99



Rare Pearls Eau de Parfum soft floral

Shimmering
magnolia, white
pepper and creamy
rosewood. 50 ml
102-457-0
reg. 35.00
24.99



Rare Amethyst Eau de Parfum fruity floral

Sweet plum,
blooming violet
and sandalwood.
50 ml 102-456-8
reg. 35.00
24.99



FRAGRANCE

*A treasure
beyond
compare*

Rare Pearls soft floral

Shimmering magnolia, white
pepper and creamy rosewood.

Shimmering Body Mist

Gives a radiant glow and envelops
you in scent that lasts throughout
the day. 96 ml
reg. 28.00

Shampoo

Lightweight formula leaves hair
feeling soft and looking healthy
and vibrant. 350 ml
reg. 19.00

Roll-On Anti-Perspirant Deodorant

Long-lasting odour protection.
75 ml
reg. 5.00

**3-PIECE PACK
FOR 24.99**

52.00 TOTAL VALUE
896-458-1



FREE
Eau de Parfum
Details, page 56

FAR AWAY COLLECTION

Far Away Beyond Intense

woody floral
A potent blend of alluring jasmine, fresh orange blossom and warm tonka bean.

Eau de Parfum
50 ml
222-671-8
reg. 45.00
34.99

Luxury Body Crème
150 ml
222-621-2
reg. 33.00
26.99

Travel Spray

10 ml
222-952-3
reg. 22.00
18.99



Far Away Eau de Parfum amber floral

Freesia, sheer jasmine and enticing amber. 50 ml
223-198-3
reg. 35.00
24.99



Far Away Gold Eau de Parfum amber floral

Ylang-ylang, Indian jasmine and Madagascar vanilla. 50 ml
223-197-1
reg. 35.00
24.99



Far Away Infinity Intense Eau de Parfum fruity floral

A potent, luminous blend of radiant bergamot, jasmine sambac and sensual sandalwood. 50 ml
222-619-1
reg. 45.00
34.99



Far Away Intense Eau de Parfum amber floral

A potent blend of freesia, jasmine absolute and enticing amber. 50 ml
222-619-0
reg. 45.00
34.99



The ultimate getaway, finally



Far Away amber floral
Freesia, sheer jasmine and enticing amber.

Shimmering Body Mist
Gives a radiant glow and envelops you in scent that lasts throughout the day. 96 ml
reg. 28.00

Shampoo
Lightweight formula leaves hair feeling soft and looking healthy and vibrant. Formulated to be gentle on all hair types. 350 ml
reg. 19.00

Roll-On Anti-Perspirant Deodorant
Long-lasting odour protection. 75 ml
reg. 5.00

3-PIECE PACK FOR 24.99
52.00 TOTAL VALUE
896-458-2



FREE
Eau de Parfum
Details, page 56



Artisan Santal Musk Eau de Parfum
woody floral
Indian sandalwood mixes with magnetic white musk for a unique exotic scent. 50 ml **222-376-4**
reg. 75.00
60.00

Artisan Santal Musk Eau de Parfum Travel Spray
woody floral
10 ml **222-376-7**
reg. 30.00
24.00



Oud Rose Eau de Parfum
woody floral
A seductive blend of spicy saffron, centifolia romantic rose and velvety patchouli. 50 ml **223-185-0**
reg. 52.00
42.00

Oud Rose Travel Spray
woody floral
10 ml **223-216-9**
reg. 30.00
24.00



Artisan Cherry Vetiver Eau de Parfum
amber floral
Wild cherry blends with smooth Haitian vetiver for a warm and enticing scent. 50 ml **221-958-8**
reg. 75.00
60.00



Sparkling Neroli Eau de Parfum
fresh citrus
Experience the crisp and vibrant freshness of sparkling neroli, blended with uplifting bergamot and warm musk. 50 ml **223-517-4**
reg. 52.00
42.00

Sparkling Neroli Eau de Parfum Travel Spray
fresh citrus
10 ml **223-468-9**
reg. 26.00
21.99



Honeysuckle Blossom Eau de Parfum
soft floral
Sparkling notes of delicate apple blossom, lively honeysuckle nectar and radiant vanilla orchid. 50 ml **223-300-7**
reg. 42.00
28.00

Peony Rosé Eau de Parfum
soft floral
Sparkling notes of dewy peony petals, pink currant, and sheer musk. 50 ml **223-300-5**
reg. 42.00
28.00

Bouquet de Freesia Eau de Parfum
soft floral
An unexpected mix of sweet freesia, tulip and warm amber. 50 ml **222-611-3**
reg. 52.00
42.00



FREE
Eau de Parfum
Details, page 56



Beauty,
strength, *grace*



Prima Eau de Parfum
amber floral
Plum, rose and white patchouli. 50 ml
122-508-3
reg. 42.00
28.00

Prima Noir Eau de Parfum
amber floral
Violet, jasmine and creamy vanilla noir. 50 ml **119-733-8**
reg. 42.00
28.00

Love begins
with you

Today Eau de Parfum
soft floral
Magnolia blossoms, hibiscus petals and silk musk. 50 ml
836-39
reg. 42.00
32.00



Kate Eau de Toilette
soft floral
Watermelon, fresh ginger, light jasmine, peony, sandalwood and musk. 50 ml
222-436-2
40.00



Studio 1886 Gilded Eau de Parfum
soft floral
Watery rhubarb, violet leaves and rich black currant. 50 ml
222-599-3
reg. 70.00
55.00



Live Out Loud Eau de Parfum
fruity floral
Wild strawberry, sparkling mimosa and comforting vanilla. 50 ml
221-142-5
reg. 56.00
35.00



FREE
Eau de Parfum
Details, page 56

LYRD

layers redefined

EACH 3-WICK
CANDLE GIVES
30 HOURS
OF BURN TIME!



LYRD
ROSE BLOSSOM & MUSK
BOUQUET DE ROSES ET MUSC

LYRD
JUICY CURRANT & MAGNOLIA
CORONELLES AIGRETTES ET MAGNOLIA

Rose Blossom & Musk
Pink peony, sophisticated
rose blossom and soft
musk. **222-910-2**

**LAST TIME IN BROCHURE!
WHILE SUPPLIES LAST**

Juicy Currant & Magnolia
Juicy currant, sweet
rhubarb and blooming
magnolia. **222-910-1**

Never leave burning candles unattended.
Keep away from children and pets.

❖ **Candles**
11 cm diam. x 8 cm H. Glass/
paper/soy-blend wax. 312 g
35.00 EACH OR...

BUY 1, GET 1 FOR 10.00

PAGE 68 ONLY

GINZA STEFANY

A love story written *in scent*

Explore the story of steadfast lovers and the power of their eternal love with these romantic fragrance blends.

A. Wish You Were Here
Eau de Parfum
fruity floral
Fragrant notes of sweet
hawthorn berry, ripe
pear and sensuous
patchouli. 50 ml
222-792-1
reg. 58.00
49.00

B. Always Beside You
Eau de Parfum
soft floral
Intoxicating notes of
orange leaf, tuberose
and earthy musk.
50 ml **222-811-5**
reg. 74.00
62.00

C. In My Arms
Eau de Parfum
fruity floral
Sunlit gardenia tree,
black currant and
delicate peach.
50 ml **222-792-2**
reg. 58.00
49.00



FREE
Eau de Parfum
Details, page 56

**Imari Seduction
Eau de Toilette****amber floral**Plum, purple orchid,
vanilla, amber and
musk. 50 ml**220-270-2**

reg. 35.00

24.99**Imari
Eau de Toilette****amber floral**Italian bergamot,
jasmine
and vanilla
orchid. 50 ml**222-370-1**

reg. 35.00

24.99

*turn up
the heat*

**FREE**Eau de Parfum
Details, page 56**AVON CLASSICS** always beautiful

**Free O2
Eau de Toilette**
fresh green floral
White peach tea,
honeysuckle
and musk. 50 ml
222-618-9
reg. 26.00
15.99



Candid Cologne
amber floral
Bergamot,
tuberose and
patchouli. 50 ml
110-321-3
reg. 26.00
15.99



Odyssey Cologne
soft floral
Muguet, ylang-
ylang and warm
oakmoss. 50 ml
110-321-2
reg. 26.00
15.99



**Night Magic
Cologne**
woody floral
Neroli, jasmine
and musk. 50 ml
110-300-9
reg. 26.00
15.99



Topaze Cologne
soft floral
Jasmine, rose
and sheer musk.
50 ml **223-321-3**
reg. 26.00
15.99



**Sweet Honesty
Cologne**
soft floral
Roses, peach
and sandalwood.
50 ml **110-437-8**
reg. 26.00
15.99



Timeless Cologne
soft floral
Bergamot,
jasmine and
patchouli. 50 ml
110-373-1
reg. 26.00
15.99



Dreamlife Cologne
soft floral
Mimosa flower,
aspirational rose
and glowing
amber. 50 ml
224-615-4
reg. 26.00
15.99



BODY MOISTURIZERS

Scented softness

Luxurious long-lasting scents with rich emollients.

Perfumed Skin Softener

150 ml

Haiku **222-702-2** Timeless **222-623-1**

Sweet Honesty **222-623-0** Odyssey **222-623-4**

Imari **222-701-8** Candid **222-623-3**

Far Away **222-702-0** Night Magic **222-623-2**
reg. 12.00
5.99 EACH



Body Lotion
200 ml

Rare Pearls **102-953-3**
Haiku **155-600**
reg. 17.00
8.99 EACH

DEODORANTS STICKS

Feel fresh all day!

Nourishing formula glides on smoothly without leaving any residue and offers long-lasting odour protection.

FOR HER

FOR HER

FOR HIM



**SOME OF OUR MOST POPULAR SCENTS,
NOW AVAILABLE IN DEODORANT STICK FORMAT!**

NEW

Deodorant Stick

28 g

Rare Pearls **223-059-8**

Haiku **223-059-9**

Black Suede **222-670-4**

reg. 17.00

13.99 EACH



FREE

Eau de Parfum
Details, page 56



Reveal your
mysterious side



FREE
Eau de Parfum
Details, page 56

74 | C1

FRAGRANCE NOTES:

Top: Bergamot
Middle: Spicy cardamom
Base: Amber



Mesmerize Cologne
fresh aromatic
100 ml 222-370-2
reg. 35.00

**LIMITED
TIME OFFER**
19.99

FRAGRANCE

C1 | 75

MENS FRAGRANCE



Blue Escape
Eau de Toilette
fresh aromatic
 Ocean mist,
 white pepper,
 tropical driftwood
 and musk. 75 ml
391-946
 reg. 35.00
24.99



Prime Eau
de Toilette
fresh aromatic
 Lavender,
 spearmint
 and cedarwood.
 75 ml **114-322-0**
 reg. 35.00
24.99



Perceive
Cologne
fresh aromatic
 Sparkling
 citrus, sage and
 cedarwood.
 100 ml **831-73**
 reg. 35.00
24.99



Mesmerize Black
Eau de Toilette
woody fougère
 Pepper, addictive
 nutmeg and tonka
 bean. 100 ml
108-628-3
 reg. 35.00
24.99



Exploration
Eau de Toilette
fresh aromatic
 Fresh orange,
 silver sage and
 vetiver. 75 ml
122-508-2
 reg. 35.00
24.99



Alpha
Eau de Toilette
fresh aromatic
 Verbena,
 juniper berries
 and cedarwood.
 100 ml **104-118-3**
 reg. 35.00
24.99

MEN'S GROOMING

Studio 1886
Legendary
Eau de Toilette
woody fougère
 Vibrant lemon,
 patchouli and
 salted amber.
222-706-0
 reg. 70.00
55.00



FRAGRANCE



Gentology Herb & Aloe 2-in-1
Hair and Body Wash
 For face, hair and body. Aloe and natural
 herbal extracts help to calm and soothe,
 refresh, energize, and deodorize. 300 ml
222-371-8
 reg. 23.00
18.99

Gentology Herb & Aloe
Total Care Moisturizer
 Use AM/PM on face, neck and body after
 cleansing and shaving. With aloe, herbal
 and citrus extracts, and niacinamide.
 150 ml **222-371-7**
 reg. 23.00
18.99



FREE
 Eau de Parfum
 Details, page 56

Wild Country

Captures your untamed spirit with a rugged blend of fresh and aromatic notes.



After Shave Splash
Leaves skin feeling smooth after shaving. 118 ml
222-574-4
reg. 19.00
14.99

Hair & Body Wash
Gentle, non-drying cleanser with a rich, invigorating lather. 150 ml
222-701-6
reg. 12.00
5.99

Cologne
fresh aromatic
A rugged blend of lavender, coriander seed and sandalwood. 88 ml
reg. 32.00

Bar Soap
Moisturizes as it gently cleanses. 90 g
reg. 9.00

2-PIECE PACK FOR 20.00
41.00 TOTAL VALUE
896-429-6

Black Suede

A smooth fragrance of warm, woody notes highlighted by a leather accord.



Hair & Body Wash
Gentle, non-drying cleanser with a rich, invigorating lather. 150 ml
222-701-7
reg. 12.00
5.99

Aftershave Conditioner
Calms and moisturizes skin for an all-over cool effect. 100 ml
222-701-5
reg. 12.00
5.99

2-PIECE PACK FOR 20.00
41.00 TOTAL VALUE
896-454-6



FREE
Eau de Parfum
Details, page 56

Boost your wellness with essential oils

AVON PURE

Lavender
Calm and soothe with lavender.
223-202-9
24.00 OR...

Cinnamon
Uplifting scent of warm, spicy cinnamon.
225-675-1
24.00 OR...

Sweet Dreams
Create a serene environment with lavender and chamomile.
223-203-6
27.00 OR...

Zen
Create a sense of tranquility with lavender, peppermint and chamomile.
223-203-1
27.00 OR...

Eucalyptus
Refresh the mind with eucalyptus.
223-204-1
20.00 OR...

Tea Tree
Refresh and purify your surroundings with tea tree.
224-919-6
24.00 OR...



DIFFUSING OILS

Add a few drops to a diffuser to experience the benefits.

Grapefruit
Brighten up your day with grapefruit.
223-206-3
24.00 OR...

Peppermint
Stimulate and refresh your space with peppermint.
223-203-0
23.00 OR...

Rosemary
Energize your space with rosemary.
223-206-5
24.00 OR...

Happiness
Infuse the air with joy. Blend of grapefruit, lemon and sweet orange.
223-203-2
19.00 OR...

❖ **Essential Oils**
Paraben/gluten/phthalate/sulfate-free. Vegan. Made in Canada. 10 ml

MADE IN CANADA

To get the 2 FOR price, please order in multiples of 2.

PAGES 80-82

CHOOSE ANY 2 FOR 34.00

Pure bliss *wherever you go!*

MADE IN CANADA 

ROLL-ONS

Soothe and comfort common wellness concerns with the ease of a roll-on that you apply directly to your skin.



A. Focus
Helps boost alertness and concentration. With sweet almond oil, lemon peel oil and rosemary leaf extract.
223-206-1

B. Energize
Wakes you up from that midday slump. With sweet almond oil, grapefruit peel oil, sweet orange peel oil and rosemary leaf extract.
223-204-2

C. De-Stress
Like yoga in a bottle... it helps calm you. With sweet almond oil, lavender and peppermint.
223-204-8

D. Bodyguard
Gives you a boost with a blend of sweet almond, clove, lemon, cinnamon, eucalyptus and rosemary.
221-704-5

E. Detox
Awakens your senses with a blend of sweet almond, juniper berry, lemon, peppermint, sweet fennel, rosemary and sandalwood.
221-631-8

❖ Roll-On Essential Oils

Paraben/gluten/phthalate/sulfate-free vegan formulas. Made in Canada. 10 ml

24.00 EACH OR...

CHOOSE ANY 2 FOR 34.00

To get the 2 FOR price, please order in multiples of 2.

PAGES 80-82

82 | C1

AVON PURE

❖ Ceramic Aroma Diffuser

Premium matte white ceramic dome-shaped, whisper-quiet essential-oil diffuser also functions as a humidifier. BPA-free plastic water reservoir. 200 ml capacity. 17 cm H x 10 cm diam. **223-740-4**
reg. 80.00
64.99

AUTO SHUT-DOWN

on timer or when water runs out



HOLDS UP TO 48 ESSENTIAL OILS

The ideal storage solution for your essential oil collection!

❖ Essential Oil Case

Top tray holds 24 roll-on vials; bottom tray holds 24 essential oil vials. Sturdy case. Polyester/cardboard. 21 cm L x 15 cm W x 19 cm H. **223-818-0**
reg. 58.00
49.99

Contents not included. Essential Oils sold separately.

AVON PURE

ESSENTIAL OIL SPRAYS

Enjoy the benefits of premium-quality non-toxic essential oils.



❖ **Auto Spa**
Get rid of funky smells such as athletic gear, wet car mats and pet odour. Spring rain scent. 115 ml
223-208-0
reg. 24.00
19.00



❖ **Bathroom Bestie**
When sprayed inside the bowl, the scent creates a film over the water, trapping bad smells inside. Lavender and lime scent. 115 ml
223-207-6
reg. 26.00
21.00



❖ **Keep Your Cool Cooling Mist**
Clary sage, known for its relaxing qualities, plus the cooling combination of peppermint and menthol, provide fast cooling relief to skin. May help with night sweats. 115 ml
223-207-9
reg. 24.00
20.00



❖ **De-Stress Relaxing Mist**
Mist your space or body with a calming blend of lavender, sweet fennel, peppermint and Roman chamomile essential oils. 115 ml
224-101-5
reg. 29.00
24.00



❖ **Lavender Pillow Spray**
Spray lightly on your pillow for a soothing night's sleep. Shake well before use. 115 ml
223-208-1
reg. 27.00
22.00



CITRUS ZEST DEODORANT

100% pure aluminium-free vegan formula



Citrus Zest
(made with pure citrus oil)
224-368-2



FRESH LAVENDER DEODORANT

100% pure aluminium-free vegan formula



Fresh Lavender
(made with lavender oil)
224-070-0

❖ **Natural Deodorant**
Non-whitening formula with 24-hour odour protection. Paraben-free. Suitable for sensitive skin. 50 g
9.00 EACH

MADE IN CANADA

WELLNESS



GREAT FOR PEOPLE WHO SIT AND WORK WITH COMPUTERS ALL DAY!

ADJUSTABLE STRAPS
Strap it on and adjust to desired length for a comfortable fit



GENTLY VIBRATES
if you slip out of optimal posture more than 25 degrees to help you sit straighter and taller

BUILD HEALTHY HABITS TO IMPROVE YOUR POSTURE

Device vibrates to provide a gentle reminder to lift your chest, straighten your back and raise your head.

❖ **Posture Corrector**
Wear 15 to 30 minutes daily and increase gradually. Adult use only. One size fits most. Includes USB cable for recharging. ABS/polycarbonate/nylon.

225-990-4
29.99

LIMITED QUANTITIES



Feel good, look good

Support your overall health with supplements designed to help you look and feel your best from the inside out.

re:tune Hunger Block
Helps to temporarily support a feeling of fullness. To be used with a program of reduced calorie intake and increased physical activity to help weight management. 60 vegetarian capsules. **223-086-6**
reg. 42.00
14.99 OR...
**LAST TIME IN BROCHURE!
WHILE SUPPLIES LAST**

DIRECTIONS: (Adults): Take 2 capsules with a meal three times daily with at least 240 ml (8 fl. oz.) of water, a few hours before or after taking other medication or natural health products. Avoid taking at bedtime.

re:tune Restful Sleep
Go ahead, sleep! Naturally-sourced non-habit-forming supplement helps reduce the time it takes to fall asleep. With magnesium, hops, chamomile and melatonin. 60 vegetarian capsules. **223-087-0**
reg. 19.00
14.99 OR...

DIRECTIONS: (Adults): Take 2 capsules once a day with food, 30 minutes before bedtime. Do not drive or use machinery for 5 hours after taking melatonin. For use beyond 4 weeks contact a health care practitioner.

**FEEL FULLER,
LONGER**

**HELP RESET
THE BODY'S
SLEEP-WAKE
CYCLE**

re:tune
**HUNGER
BLOCK
COUPE-FAIM**
Helps to temporarily support
a feeling of fullness.
Aide à soutenir temporairement
la sensation d'être rassasié.
60 VEGETARIAN CAPSULES / 60 CAPSULES VÉGÉTARIENNES

re:tune
**RESTFUL
SLEEP
SOMMEIL
RÉPARATEUR**
Helps re-set the body's sleep-wake cycle
Aide à rétablir le cycle veille-sommeil
60 VEGETARIAN CAPSULES / 60 CAPSULES VÉGÉTARIENNES

**CHOOSE 2
FOR 24.99**
PAGES 88-89
To get the 2 FOR price,
please order in multiples of 2.

Isa Knox LXNEW Platinum
SCULPTING COLLECTION

Skin looks lifted
from every angle



Oil Serum

With hibiscus extract, peptides and antioxidants to help smooth the look of wrinkles for a firmer, smoother, more lifted look. 40 ml
223-197-7
reg. 80.00

**LIMITED
TIME OFFER
49.99**

Day cream with *SPF 30*
broad-spectrum protection

SKIN CARE



**EVEN ON GREY WINTER
DAYS MOISTURIZE AND
PROTECT WITH SPF AS YOU
WOULD IN THE SUMMER.**



NEW

**Day Cream Broad
Spectrum SPF 30**

Deeply moisturizing formula, with firming hibiscus extract and a blend of anti-aging ingredients, including cica and panthenol. 50 ml
224-731-3
reg. 70.00
56.00

Isa Knox LXNEW Platinum

SCULPTING COLLECTION



Day Cream

With hibiscus extract and ceramide to reduce the appearance of wrinkles for a firmer, smoother look. 50 ml

223-197-6
reg. 70.00
56.00

Night Cream

With hibiscus extract, ceramide, squalane and shea butter for a firmer, smoother, more defined look. 50 ml

223-197-5
reg. 70.00
56.00

Eye Cream

With hibiscus extract, panthenol and antioxidants for a firmer, brighter and more defined eye area. 25 ml

223-197-8
reg. 70.00
56.00

Neck and Chest Cream

With hibiscus extract, ceramide, shea butter, panthenol and squalane to help visibly improve elasticity and firmness, so vulnerable skin along the neck and chest appears firmer, smoother and lifted.

50 ml **224-106-2**
reg. 70.00
56.00

Give sagging skin a *visible lift* with convenient trial kits



Neck and Chest Cream Trial Kit

Includes:

- Day Cream, 15 ml
- Neck and Chest Cream, 15 ml
- Oil Serum, 7 ml

224-706-7

reg. 40.00

32.00 THE 3-PIECE KIT

NECK AND CHEST CREAM TRIAL KIT

FACIAL REGIMEN TRIAL KIT

Special Trial Kit Includes:

- Eye Cream, 5 ml
- Day Cream, 15 ml
- Night Cream, 15 ml
- Oil Serum, 7 ml

223-652-0

reg. 46.00

37.00 THE 4-PIECE KIT



Isa Knox LXNEW Ultimate

REJUVENATING COLLECTION

Dual Night Cream

Two-step cream infused with paeonol and macadamia oil. Volume Cream (pink) with rice bran extract helps visibly plump skin. Firming Cream (white) with peptides gives skin a firmer, smoother look. Each, 25 ml **224-488-5** reg. 70.00 **56.00**



Serum

Infused with paeonol and ceramides to visibly improve elasticity, radiance and skin texture and reduce the appearance of fine lines and wrinkles. 40 ml **224-488-7** reg. 80.00 **64.00**



Eye Serum
Helps visibly reduce the appearance of fine lines around the eye area. 30 ml **224-488-8** reg. 70.00 **56.00**

Packaging may vary.



Day Cream

Multi-purpose paeonol-infused day cream visibly reduces the appearance of wrinkles and improves elasticity and radiance. With nutmeg to help visibly even skin tone and soothe skin. 50 ml **224-488-6** reg. 70.00 **56.00**

Lip Balm

Glossy, moisture-replenishing formula for silky-smooth lips. Wear alone or under lipstick. 3.4 g
Red **224-497-1**
Pink **224-497-0**
reg. 35.00 **29.99 EACH**



A complete rejuvenating regimen in mini sizes!

5-PIECE TRIAL KIT



Special Trial Kit

Set includes:

- Rejuvenating Eye Serum, 5 ml
- Rejuvenating Day Cream, 15 ml
- Rejuvenating Dual Night Creams (Firming, 15 ml; Volumizing, 15 ml)
- Rejuvenating Serum, 7 ml

225-780-4
reg. 46.00 **37.00 THE 5-PIECE KIT**

Packaging may vary.



ANEW ULTIMATE



OVERNIGHT SKIN LOOKS SMOOTHER, FIRMER AND BRIGHTER.

Repair Night Serum
Diminishes the appearance of fine lines and visibly improves skin tone and texture. Use PM before moisturizer. 30 ml
224-621-9
reg. 63.00
38.99



Supreme Dual Elixir
Two innovative formulas—a unique serum and a luxurious blend of precious oils—combine for one supreme elixir that's 3X more powerful than a serum alone. Serum/oil, 20 ml each. **222-400-7**
reg. 84.00
55.00

Supreme Advanced Performance Crème

With Black Pearl Extract, known to enhance skin's ability to retain moisture. Dramatically improves visible signs of aging. 50 g **112-399-3**
reg. 84.00
55.00



Multi-Performance Day Cream Broad Spectrum Sunscreen SPF 25

Skin looks visibly firmer with fewer wrinkles and appears more luminous than ever before. 50 g **223-650-7**
reg. 59.00
33.99



ANEW PLATINUM

Lifts and firms the look of sagging skin.

FAST-PENETRATING SERUM

Innovative antioxidant technology contains niacinamide (vitamin B3) and panthenol (pro-vitamin B5) plus peptides.

Age Delay Serum

Reduces the look of fine lines, wrinkles and sagging skin for a firmer, more youthful-looking complexion. Use AM and PM before moisturizer. 30 ml **224-622-0**
reg. 63.00
38.99



SKIN CARE

Night Cream

Reduces the look of wrinkles and skin discoloration. Overnight, skin appears smoother. 50 g **106-588-4**
reg. 59.00
33.99



LIFTS THE LOOK OF SKIN

Day Cream SPF 25

Helps noticeably recapture the look of youthful contours. Visibly lifts and firms the look of the jawline. Makes skin appear lifted and reshaped. 50 g **223-642-3**
reg. 59.00
33.99



Cleanse...
no water needed!

Cleansing Micellar Water

Gently lifts dirt, oil and makeup while boosting hydration. 300 ml **220-388-3** reg. 20.00 **12.99**

NO-RINSE
CLEANSER



De-Puffing Eye Serum

Delicate under-eye area appears depuffed and refreshed. The ceramic applicator tip cools for an instant refreshing feeling.* 15 ml **220-388-1** reg. 48.00 **26.99**

*Product can be stored in the refrigerator for even more of a cooling effect.

Gel Cream

Provides 72 hours of long-lasting hydration. Water-like gel absorbs instantly making skin appear smoother, refreshed and plumped with hydration. 50 g **220-387-9** reg. 48.00 **26.99**



1.5% Hyaluronic Acid Serum

Penetrates surface layers for immediate and lasting hydration. Visibly plumps skin with 2X more moisture. 30 ml **222-488-8** reg. 62.00 **34.99**



Isa Knox Clinical Line Eraser with Retinol Treatment

Contains retinol, the #1 wrinkle-fighting ingredient recommended by dermatologists. 100% of women showed improvement in the look of fine lines and wrinkles.** 30 g **223-262-3** reg. 63.00 **38.99**

**Based on a clinical study.



Power Serum
Complements moisturizers to hydrate, smooth and firm skin. 30 ml **106-273-6** reg. 63.00 **38.99**



DRAMATICALLY
IMPROVES
SKIN'S
OVERALL
APPEARANCE

SKIN LOOKS
LIFTED FROM
EVERY ANGLE!

Clinical Infinite Lift Targeted Contouring Serum

Targets 4 key facial zones: cheeks, chin, jawline and jowls. With peptides. 30 ml **442-280** reg. 63.00 **38.99**



SPF
50

Skinvincible Day Lotion Broad Spectrum Sunscreen SPF 50

Fragrance-free for sensitive skin. 30 g **223-650-8** reg. 56.00 **32.99**



Rev up your regimen with customized boosters

helps dissolve dead skin cells and buildup

helps balance the skin's microbiome

protects the moisture barrier for a soft, supple complexion



Booster Pore Perfector
Visibly reduces the look of pores and blemishes in 15 minutes. 30 ml
223-425-0
reg. 56.00
32.99



Booster Microbiome Balance
Visibly reduces redness due to dryness in 15 minutes so skin looks healthier. 30 ml
223-425-1
reg. 56.00
32.99



Booster Moisture Lock
Provides instant hydration that lasts for 72 hours. 30 ml
223-425-2
reg. 56.00
32.99

Revitalize & Reveal Extra Strength Retexturizing Peel
Results similar to a 35% pro glycolic peel.* 30 fragrance-free pads. **223-188-5**
reg. 56.00
32.99

*In 6 out of 8 attributes tested over a 7-week period.



Revitalize & Reveal Advanced Wrinkle Corrector
In just two weeks, wrinkles appear reduced. 50 ml
223-262-0
reg. 56.00
32.99



Revitalize & Reveal Resurfacing Expert Smoothing Fluid
Transforms skin to look younger, smoother and revitalized overnight. 30 ml
223-188-4
reg. 62.00
38.99



Revitalize & Reveal Resurfacing Lotion for Body
With lactic acid to boost skin's natural exfoliation process and shea butter to moisturize and help visibly smooth rough, bumpy and crepey skin. Skin feels softer and looks more radiant. 150 ml
223-261-2
reg. 48.00
26.99

MAKEUP REMOVER CLOTHS

Collagen-infused *reusable cloths*

GENTLY REMOVE
ALL TRACES OF
MAKEUP... EVEN
WATERPROOF!

DARK
PINK



LIGHT
PINK

PACK
OF 2

COLLAGEN
INFUSION LASTS
UP TO 5 WASHES

Collagen-Infused Makeup Remover Cloths - Set of 2

Ultra-soft large-sized washcloths are ideal for sensitive skin. Eco-friendly. Polyester. Machine wash and dry. 39 x 19 cm. **225-554-5**
reg. 26.00

19.99 THE SET
LIMITED QUANTITIES

ISA KNOX ANEW CLINICAL

The skin plumper: *collagen*

Collagen Booster Microneedling Polisher

A highly effective combination of gentle exfoliators polishes away dull skin cells, diminishes the look of fine lines and wrinkles, and improves the appearance of pores. Use PM up to 3X per week. 50 ml
221-459-9

reg. 48.00
26.99

Collagen Booster Rejuvenating Serum Ampoules

With a powerful peptide blend. Use 1 ampoule each AM & PM. 60 ampoules, 0.22 ml each.
221-391-4

reg. 88.00
69.99

Collagen Booster Eye Lift Pro Dual Eye System

With a peptide complex. See a dramatic difference in one week. Upper eye gel, 10 ml; lower eye cream, 10 ml
223-261-7

reg. 56.00
32.99





Special Trial Kit
 Plant-based skin care with Super Greens and Bakuchiol. Includes:

- Super Greens Cooling Gel, 10 ml
- Super Greens Multivitamin Moisture Cream, 10 ml
- Bakuchiol Serum, 5 ml
- Bakuchiol Eye Cream, 5 ml

223-643-9
 reg. 27.00
19.00 THE 4-PIECE KIT

Pineapple Plus & Amazon Berry Boost Trial Kit

Vegan skin care with natural plant-based ingredients for healthy-looking skin.

- Includes:
- Pineapple Plus Instant Glow Toner, 20 ml
 - Pineapple Plus Brightening Jelly Serum, 5 ml
 - Bakuchiol Cream, 10 ml
 - Amazon Berry Boost Smoothing & Firming Body Cream, 30 ml

225-007-7
 reg. 27.99
19.99 THE 4-PIECE KIT



Bakuchiol is a gentle plant-based alternative to retinol that helps visibly reduce wrinkles and discolorations without the same irritation. It does not promote photosensitivity, so it can be used during the day!



GREAT VALUE!
 30 ML SIZE!



Bakuchiol Cream
 Moisturizing face cream with a blend of botanical extracts to clinically reduce the look of wrinkles instantly and visibly improve firmness and elasticity in two weeks. 90 ml
224-113-1
 reg. 63.00
47.99

Bakuchiol Eye Cream
 Hydrating and revitalizing formula reduces the look of dark circles, fine lines and wrinkles, without irritating the delicate eye area, for a smoother, brighter and firmer look. 30 ml
223-643-8
 reg. 53.00
39.99



Bakuchiol Serum
 Concentrated lightweight oil-textured formula penetrates the skin's surface to target fine lines, wrinkles and dullness without irritation. See smoother, younger and more radiant-looking skin. 30 ml
223-643-7
 reg. 63.00
47.99



Super Greens Nourishing Cleansing Balm
 Helps protect skin's moisture barrier as it dissolves makeup and impurities with richly moisturizing avocado and marula oils. Jar and spatula are made of 50% post-consumer recycled material. 100 ml **223-198-1**
 reg. 58.00
45.99

Super Greens Cooling Gel
 Use as a lightweight moisturizer to help soothe and cool skin, or apply thicker, after serum, as a mask to hydrate overnight as needed. 90 ml **223-642-5**
 reg. 53.00
39.99



Super Greens Multivitamin Moisture Cream
 Locks in essential nourishing moisture. Use daily after cleansing, serums and treatments. 90 ml **223-642-6**
 reg. 53.00
39.99



Super Greens Refreshing Gel Cleanser
 Cleanses skin, removes dirt and makeup and keeps skin looking healthy. Eco-friendly packaging and glass bottle. 240 ml **224-108-4**
 reg. 37.00
27.99



Super Greens Refreshing Gel Cleanser Refill
 Pouch refills your bottle twice. Made of 30% post-consumer recycled material. 500 ml **224-113-0**
 reg. 53.00
39.99



FARM RX clean beauty... it's simply natural!



CONTAINS AÇAÍ BERRY, KNOWN TO HELP BOOST SKIN'S ELASTICITY SO SKIN LOOKS SMOOTHER AND FIRMER

Amazon Berry Boost Smoothing & Firming Body Cream
 With moisturizing and nourishing Brazil nut oil plus murumuru and capuaçu butters. 150 ml **224-946-0**
 reg. 35.00
26.99



MINIMIZES THE APPEARANCE OF PORES

Pineapple Plus Instant Glow Toner
 Revitalizing toner helps improve dull, dry skin for a smoother, softer more radiant look. 150 ml **224-935-8**
 reg. 35.00
26.99

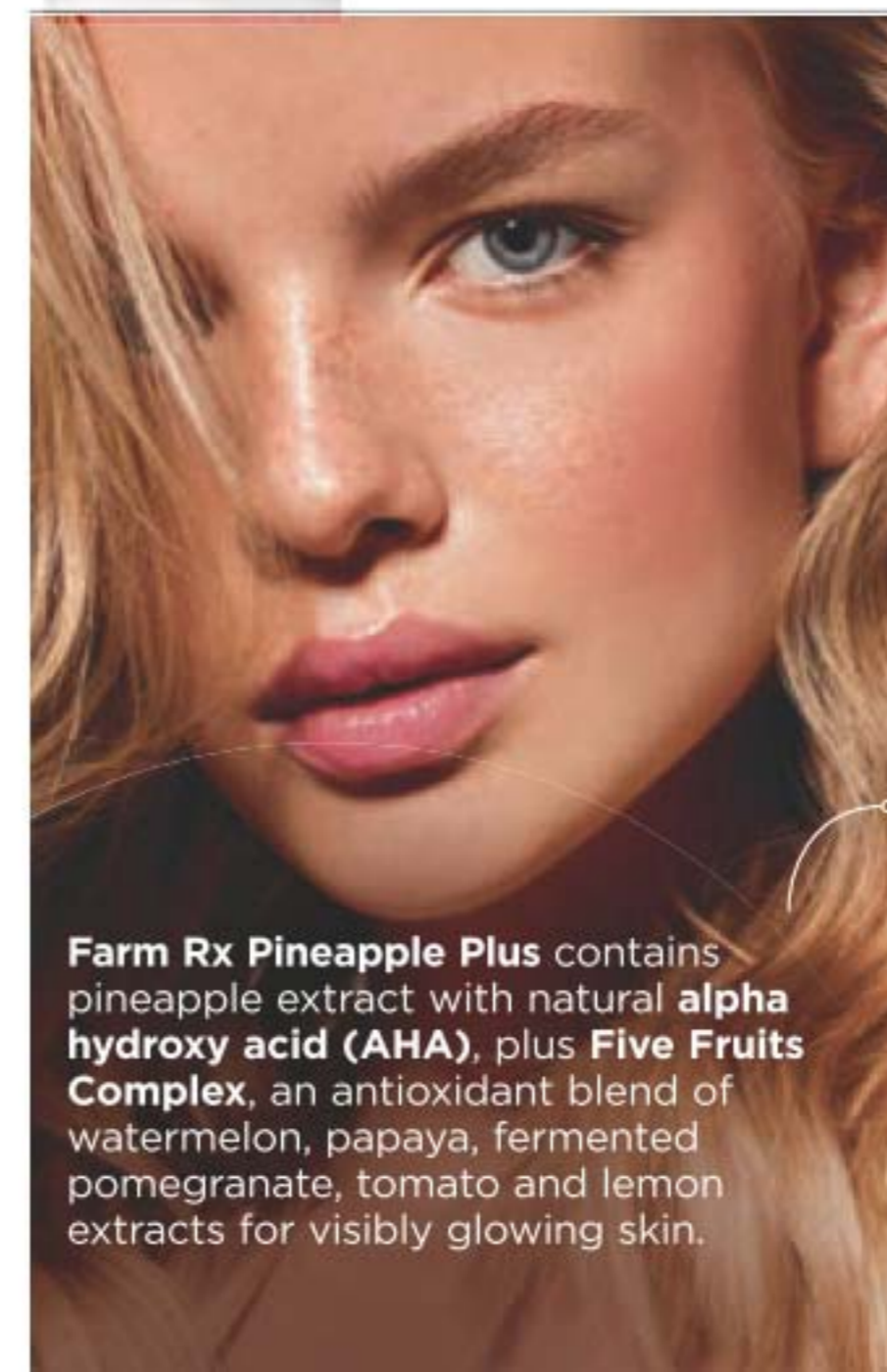

Farm Rx Pineapple Plus contains pineapple extract with natural **alpha hydroxy acid (AHA)**, plus **Five Fruits Complex**, an antioxidant blend of watermelon, papaya, fermented pomegranate, tomato and lemon extracts for visibly glowing skin.



Pineapple Plus Brightening Jelly Serum
 Contains pineapple extract, watermelon, papaya, fermented pomegranate, tomato and lemon extracts. Helps improve dull, dry skin and leaves the complexion looking younger, smoother and more radiant. 30 ml **224-938-1**
 reg. 62.00
45.99

RICE WATER BRIGHT

The beauty of rice water

Rice water, the milky white water obtained from rinsing rice, is enriched with **vitamins A, B and E, ceramide and minerals** to help skin feel moisturized and look radiant.

Facial Massage Cream

Moisturizes dry skin, helps visibly brighten skin complexion and helps boost elasticity and radiance. After cleansing, massage into skin 2-3 times a week. 200 ml **224-113-9**
reg. 34.00
26.00



Foaming Cleanser

Creamy foam cleanses and moisturizes in one. Leaves skin looking clear and bright. 300 ml **221-900-0**
reg. 19.00
16.00

Cleansing Facial Wipes

Moisturizes while cleansing. 50 sheets. **221-900-8**
reg. 16.00
13.00

Rice Bran Gentle Exfoliating Cleanser

Removes impurities and helps skin feel soft and look fresh and radiant. 300 ml **223-093-3**
reg. 23.00
19.00

LARGE
500 ML



SKIN CARE

THE FACE SHOP

NEW

Rice Water Bright Mild Cleansing Water

Removes makeup and impurities with micelles, so no need to rinse off! Tired-looking, dull skin appears radiant and revitalized. Suitable for sensitive skin. 500 ml **224-135-7**
reg. 20.00
17.00

NEW

RICE CERAMIDE COLLECTION

With eco-friendly mineral-enriched gently exfoliating rice extract and rice bran from pristine Yeosu in South Korea, and ceramide to help skin retain moisture. Paraben/tar/mineral oil/talc-free.

Moisturizing Toner

A balancing and moisturizing toner. Use AM and PM, after cleansing, before serum and moisturizer. 150 ml **224-467-7**
reg. 12.00
10.00

Moisturizing Emulsion

Replenishes moisture instantly. Milky non-sticky texture with a semi-liquid consistency. Use AM and PM, after cleansing, toning and before serum and moisturizer. 150 ml **224-123-2**
reg. 12.00
10.00

Moisturizing Cream

Helps give skin a visibly translucent and healthy glow. Use AM and PM, after cleansing, toning and serum. 50 ml **225-757-9**
reg. 13.00
11.00

JEJU ALOE FRESH

A. Soothing Mist

Instantly soothing and cooling facial mist with 90% aloe vera extract. 130 ml **222-337-3** reg. 23.00 **18.99**

Formulated without 5 additives: parabens, talc, tar colourant, mineral oil and benzophenone-3



C



B. Ice Soothing Face Mask

Moisturizing gel-cream face mask with Jeju aloe extract. Soothes sun irritation. One single-use sheet mask. **223-093-6** reg. 6.00 **5.00**

C. 95% Soothing Gel

With 95% aloe vera extract and infused with chamomile, spearmint, lemon balm, rosemary, lavender, bergamot, basil, sage and oregano. Suitable for face and body. 300 ml **225-126-5** reg. 13.00 **9.99**

3-IN-1 BENEFITS:
MOISTURIZING,
SOOTHING
AND COOLING

D

D. Ice Soothing Gel

3-in-1 gel with aloe vera extract. Use as moisturizer, soothing after-sun care or facial mask. Apply to dry, sensitive areas of face and body. 300 ml **223-093-5** reg. 16.00 **12.99**



Harness the skin-soothing power of aloe



Soothing Foam Cleanser

Gentle gel-to-foam formula hydrates as it cleanses. With soothing aloe, moisturizing panthenol, and other refreshing herbal extracts such as cica, camellia leaf, licorice root and rosemary. 150 ml **224-113-3** reg. 11.99 **9.99**

THE FACE SHOP



26 hours
of intense
hydration*

FREE

**mini belif the true cream -
moisturizing bomb, 10 ml
(10.00 value)
WITH EVERY JUMBO SIZE
PURCHASE FROM PAGE 113**

A lightweight, yet indulgent, cream with a comforting, cushiony, whipped texture that envelops skin with intense, long-lasting moisture.

*Based on a clinical study.

In case of unforeseen demand, Avon reserves the right to substitute the FREE product with one of equal or greater value.



special edition
packaging

supersize your moisture!

special-edition jumbo size belif the true cream aqua bomb

Ultralight, water-based gel cream bursts upon application to instantly cool skin and release a flood of weightless moisture. Helps visibly improve skin elasticity. Skin looks healthy, smooth and supple. Suitable for sensitive skin. 75 ml **224-309-065.00**



get 50%
more than
our regular
full size**

**Sold on page 114.



moisturizing eye bomb
This lightweight, refreshing eye cream cools on contact and helps keep eye area firm, resilient and smooth for crease-free makeup application. Provides 26 hours of moisture around the eye area*. 25 ml
222-319-0
62.00



the true cream - aqua bomb aloe
For redness, irritation and dryness. A moisturizing gel-cream with aloe vera extract to instantly soothe skin, plus a multi-level blend of hyaluronic acid for intense hydration, and vitamin E to visibly smooth texture and even tone. 50 ml
223-213-2
50.00



the true cream - aqua bomb
For dryness, dullness and uneven texture. 70% increase in hydration.* This ultra-light, water-based, refreshing gel cream bursts upon application and helps visibly improve skin elasticity. Skin looks healthy, smooth and supple. Suitable for sensitive skin.

Full size, 50 ml **222-722-7**
50.00 | Try-it size (not shown), 25 ml **222-723-8**
29.00



the true cream - moisturizing bomb
For dryness and loss of elasticity and firmness. 26 hours of intense hydration.* A lightweight yet indulgent cream with a comforting, cushiony and whipped texture. Skin looks and feels smooth, supple and deeply nourished. Suitable for sensitive skin.

Full size, 50 ml **225-386-5**
50.00 | Try-it size (not shown), 25 ml **222-724-9**
29.00

*Based on a clinical study.
114 | C1

dewy drops of moisture



youth creator - age knockdown bomb
Antioxidant-rich serum with nourishing ceramides, 3 herbal formulations and emollient ingredients. Helps reduce the appearance of enlarged pores and boosts elasticity for smoother, younger-looking skin. 50 ml **222-841-9**
80.00

the true serum - revitalizing niacinamide/amino acids solution 10%
Powerful serum with niacinamide, amino acids solution and a special blend of herbs. Helps shrink the look of pores for a smoother appearance. 50 ml **222-486-6**
65.00

the true serum - resurfacing PHA/AHA 10%
Potent serum featuring a powerful formula of PHA/AHA 10% helps gently and effectively exfoliate to visibly improve skin tone and texture and reveal a fresher, more youthful look. 50 ml **222-486-8**
65.00

eclat d'or youth activating massager
Chrome-plated roller deeply kneads the curvature of your face and décolletage to help revive and tighten tired, stressed skin. 15 cm L. **221-932-0**
reg. 70.00
55.00



give skin a refreshing splash of hydration!



leaves skin looking soft and smooth with a healthy-looking glow

97% of women felt it was gentle when cleansing*

aqua bomb jelly cleanser
Jelly-to-foam cleanser. With amino acids and glycerin-based cleansing agents to remove impurities without stripping skin of moisture. 160 ml **222-316-8**
37.00

95% of women said skin felt hydrated and moist after use*

aqua bomb hydrating toner
Lightweight water-based toner with hyaluronic acid, soothing honeysuckle flower extract and moisture-enhancing baobab tree seed extract. 200 ml **222-319-4**
39.00

*Based on a consumer-perception study.

the woods eau de parfum fresh green floral

A burst of lemon zest and dewy bamboo, intensified with fresh-picked pear blossom and water lily, is wrapped in the sophisticated warmth of amber and musk for a fresh, revived feeling. 50 ml **222-921-0**
reg. 80.00
65.00

the garden eau de parfum fruity floral

Opening with notes of sparkling citrus and sweet berry, dewy spring blossoms and white flower entwine to capture nature's vitality. Smooth white musk and woods are wrapped in an earthy base for an unforgettable fragrance with a bright, fresh feeling. 50 ml **222-914-1**
reg. 80.00
65.00



aqua bomb overnight lip mask

Infused with cica and shea butter to moisturize, help reduce the appearance of fine lines and wrinkles on lips and visibly restore dry lips. 20 g **224-691-9**
25.00

aqua bomb sleeping mask

Jelly pudding-like texture. Replenishes with explosive hydration for smoother, more supple-looking skin and a healthy glow. Use after or instead of moisturizer. Rinse off in AM. 75 ml **222-916-5**
48.00

ENVELOP SKIN IN DEEP HYDRATION

REFRESHING GEL FORMULA DELIVERS LASTING MOISTURE AND PLUMPS THE LOOK OF SKIN... ALL WHILE YOU SLEEP!



power-packed ingredients:

- **HYALURONIC ACID**
INFUSES SKIN WITH DEEP AND LASTING HYDRATION
- **RASPBERRY ANTIOXIDANT**
HELPS DEFEND SKIN FROM ENVIRONMENTAL STRESSORS
- **SHEA BUTTER**
STRENGTHENS SKIN'S MOISTURE BARRIER

**Anew Hydra Fusion
Nighttime Facial Treatment**
Relaxing rose scent. 50 g
222-488-9
reg. 48.00

**LIMITED
TIME OFFER
19.99**

ANEW VITAMIN C



Our vitamin C collection helps reveal the look of radiance all over every inch of you!

Illuminating Body Serum
Visibly improves skin texture and boosts radiance. Helps skin retain essential moisture. 200 ml **222-985-4**
reg. 48.00
29.99

Dry Body Oil
Plant-based dry body oil melts into skin to instantly hydrate. Lightweight and non-greasy. 100 ml **222-985-3**
reg. 48.00
29.99

Warming Peel
Dual exfoliation, with vitamin C flakes and natural seeds. Opens pores to remove impurities. 100 ml **221-072-6**
reg. 38.00
22.99

Illuminating Priming Moisturizer
Instantly illuminates and hydrates your complexion. Wear alone or under makeup. 50 ml **221-940-4**
reg. 48.00
26.99



Overnight Radiant Mask
Visibly improves skin texture and boosts radiance. Leave on overnight. 50 ml **222-985-5**
reg. 50.00
29.99

See brighter skin *instantly!*

Brightening Eye Cream
Leaves under-eye area looking brighter and more even-toned. 15 ml **221-940-3**
reg. 48.00
26.99

Brightening Serum
Skin looks visibly energized and brightened with the power of 10% pure vitamin C. 30 ml **220-694-4**
reg. 62.00
34.99

REDUCES THE LOOK OF DARK CIRCLES



VISIBLY IMPROVES SKIN TONE



DR.BELMEUR BEST-SELLERS ON-THE-GO!

A complete skin care regimen in try-it sizes.

LIMITED-EDITION Daily Skin Care Kit*

Try-it sizes of our best-sellers.

224-106-9

reg. 37.00

25.00 5-PIECE BOXED SET

Includes:

- **Advanced Cica Recovery Cream**, 10 ml
- **Advanced Cica Eye Cream**, 8 ml
- **Amino Clear Bubble Foaming Cleanser**, 30 ml
- **2 Cica Peptide Ampoules**, 6 ml each

EVERYTHING
YOU NEED IN A
CONVENIENT
TRAVEL KIT

*Travel bag not included.

DR.BELMEUR SKIN-SYNC RX™

With plant-based, skin-friendly ingredients.



Cica Peptide Ampoule

With a concentrated blend of cica and peptides, it helps energize, smooth and firm skin. 45 ml
221-966-1
65.00 OR...

Advanced Cica Recovery Cream

For extra-dry and damaged skin. Strengthening ceramide helps restore the moisture barrier. 50 ml **221-900-9**
60.00 OR...

Advanced Cica Eye Cream

With soothing cica extract, wrinkle-smoothing pro-retinol, ceramide and pro-vitamin B5. 25 ml
224-113-4
65.00 OR...

BUY 1 GET, 1 FOR 5.00**

PAGE 123 ONLY

**of equal or lesser value

DR. BELMEUR

Gentle, soothing care

Help calm sensitive, irritated skin and lips with nourishing plant-based, skin-friendly ingredients.

Daily Repair Cica Moisturizing Lip Balm
Moisturizing cica-infused oil glides over lips to keep them soft and smooth. 4 g reg. 21.00

Amino Clear Bubble Foaming Cleanser
With amino acid-based ingredients, tea tree leaf oil and salicylic acid to remove dead skin cells, purify skin and unclog pores. 150 ml reg. 23.00

NOURISHING LIP BALM



CLEANSER FOR OILY SKIN

44.00 TOTAL VALUE

2-PIECE PACK FOR 25.00

896-457-9

PAGE 124 ONLY

Wrinkle smoothing masks for face, neck & eyes

Instantly smooths the look of wrinkles for a more youthful appearance.



Intense Face Mask Cica Peptide
With concentrated cica and peptides. Visibly soothes and smooths for naturally glowing skin. Sheet mask gently adheres to skin without irritation. 1 single-use sheet mask. **222-945-8** reg. 6.00 **4.00**

Derma Collagen Neck Patch
With 7 peptide complex to help visibly firm the skin on the neck for a more youthful appearance. Provides lightweight moisture to plump and firm the neckline. 1 single-use patch. **225-067-0** reg. 9.00 **7.00**

Derma Collagen Eye Patches
Collagen-infused gel eye patches help to hydrate and smooth the look of fine lines and wrinkles for a more youthful, vibrant appearance. 2 single-use patches. **225-067-2** reg. 9.00 **7.00**



ISA KNOX LXNEW CLEAN

Balancing Gel Cleanser

Invigorating gel-to-foam cleanser with moisturizing panthenol (vitamin B5) rebalances the skin. Mild amino acid-based ingredients derived from coconut. 150 ml **222-986-6**
reg. 18.00
14.99



CLEANSING TOOLS

❖ Anew Clean Cleansing Brush

Includes one brush head. Requires two AA batteries (not included). Plastic with nylon bristles. 17 cm L x 5 cm W. **223-158-8**
reg. 58.00
44.99

Anew Clean Cleansing Brush Refills

Contains two brush heads. Plastic with nylon bristles. 5 cm diam. **223-158-9**
reg. 24.00
19.99 THE SET OF 2



SET OF 2

SKIN CARE

Soothing Whipped Oil Cleanser

Contains panthenol (vitamin B5) and aloe to eliminate impurities and excess oil. 150 ml **223-124-6**
reg. 24.00
18.99



Nourishing Cream Cleanser

Contains panthenol (vitamin B5), soothing rosemary and soapwort extracts to gently remove impurities and makeup while restoring moisture. 150 ml **222-986-2**
reg. 18.00
14.99



Silicone Cleansing Pads

Each features a handle for a better grip. Apply cleanser to face, then gently massage skin with the pad to remove impurities. Each, 6 x 5 x 1 cm. **222-278-6**
reg. 6.99
4.99 THE SET OF 2
LIMITED QUANTITIES



SET OF 2

Exfoliating Mitt

Apply cleanser to face, then gently massage in circular motions to cleanse, remove impurities and exfoliate the skin. One size fits most. Cotton/olefin/polyester/other fibres. Rinse and line dry. 21 cm L x 12 cm W. **225-119-6**
reg. 18.00
14.99
LIMITED QUANTITIES



USE WITH A CLEANSER 2-3 TIMES A WEEK

Target rough,
dry skin *with*
nourishing
formulas



Avon Care Silicone Glove Protective Hand Cream
Acts as an invisible glove that provides continual and lasting gel protection against skin irritants. 100 ml **288-210**
reg. 9.00
3.99

Care Rich Moisture Comforting Nourishing Cream
Designed for the gentle skin on your face. With soybean to soften and smooth dry skin. 150 ml **222-387-4**
reg. 10.00
8.99

CLEARSKIN®

Deep clean *for all skin types*

Professional Deep Pore Cleansing Scrub
Clears and reduces the number of acne blemishes and acne pimples. 125 ml **115-002-9**
reg. 14.00
9.99



Professional Liquid Extraction Strip
Apply on T-zone (nose, forehead, chin) for deep cleansing. Instantly strips away pore-clogging dirt and oil. Use 1-2 times a week. 30 ml **410-586**
reg. 23.00
12.99

Pore Penetrating Black Mineral Mask
Unique mask formula with oil-absorbing clay, changes colour and cools while it tightens! Use 2-3 times a week. 75 ml **409-246**
reg. 14.00
8.99



LOOP END HELPS TO REMOVE WHITEHEADS

Blackhead Remover Tool
Stainless steel. 12 cm L. **221-822-2**
reg. 9.00
5.99

FLAT SIDE HELPS TO REMOVE BLACKHEADS

SPA-QUALITY TOOLS

Silicone Eye Pads

Pads hold gel, serum and cream close to the skin for maximum absorption. Reusable and eco-friendly! 95% silica gel/5% other materials. Wash and air dry pads after each use. 7 x 3 cm.

225-728-6
reg. 15.00
9.99 THE SET OF 2
LIMITED QUANTITIES



SET
OF 2

Cooling Clay Eye Mask

Store mask in the refrigerator at least 30 minutes before application. Plush side for a mild cooling effect, clay for a more intense cooling effect. Natural clay/PVC/polyester. Reusable, non-toxic. 18 x 8 cm. Wipe clean. One size fits most.

224-493-3
reg. 18.00
14.99
LIMITED QUANTITIES



❖ Facial Steamer

Exfoliate, hydrate and moisturize skin with this warm, spa-quality facial steamer. ABS/resin. Electrical.

223-329-3
69.99
LIMITED
QUANTITIES



Cooling Globes - Set of 2

Gently roll along brow line, under eyes and over cheeks to reduce the look of puffiness. Place in fridge for at least 20 minutes before use. 3 x 12 cm. Glass/water.

224-043-6
reg. 35.00
24.99 THE SET
LIMITED QUANTITIES



SET
OF 2

AT-HOME FACIAL MASSAGE

NEW

Gua Sha Tool

Apply oil, serum or moisturizer to skin (do not use tool on dry skin). Sweep across the neck, jawbone and browbone to reduce the look of stress lines and make the face appear firmer and lifted. Use 1-3X per week. Do not exceed 15 minutes. Can be stored in the refrigerator for an added cooling effect. 9 x 8 x 1 cm. Black serpentine jade.

225-928-6
reg. 14.00
9.99
LIMITED
QUANTITIES



Jade Facial Massage Roller

Use to gently massage skin. Helps reduce the appearance of wrinkles and puffiness. Place roller in refrigerator for an extra cooling sensation. Jade/iron. 15 cm L x 6 cm W.

220-527-1
reg. 20.00
7.99
LIMITED QUANTITIES



Hemp Seed Facial Oil

With cannabis sativa seed, grapeseed and jojoba oils. Reduces the appearance of redness due to dryness and skin discomfort for balanced, radiant-looking skin. 30 ml

222-913-9
reg. 50.00
39.99

MISSION LUXEREVE

Reveal the remarkable youthful look you've always dreamed of.



Serum
A deluxe rejuvenating serum formulated to help boost skin elasticity and firmness for the smoothest, most youthful-looking skin ever. Use after cleansing and before moisturizing with Mission Luxereve Cream. 30 ml **222-577-1**
reg. 260.00
220.00



Cream
Enriched with luxurious oils and other moisturizing ingredients, this indulgent cream helps skin look smoother, firmer and radiantly healthy, for a more youthful, sculpted appearance. Use after Mission Luxereve Serum. 50 g **222-577-0**
reg. 400.00
330.00



Essence Set
Deep hydration to prep skin as it enhances the regimen's rejuvenating power and smooths skin. Set includes:
• **Cream** (try-it-size), 5 g
• **Serum** (try-it-size), 7 ml
• **Essence** (full-size), 110 ml
222-825-7
reg. 125.00
100.00 THE SET

Foaming Wash Set
Rich foaming lather effectively removes pore-clogging impurities while leaving skin feeling clean, moisturized and refreshed. Set includes:
• **Essence** (try-it-size), 20 ml
• **Foaming Wash** (full-size), 150 ml
222-909-5
reg. 110.00
90.00
THE SET



Eye Cream Set
Helps visibly restore firmness and elasticity around eyes. Set includes:
• **Rose Quartz Eye Massagers** Set of natural rose quartz massagers soothes and cools eye area, and helps relieve fatigue for a refreshed look. Ergonomic design lets you massage both eye areas at once. Each, 3.5 x 3.75 cm.
• **Eye Cream**, 15 ml
222-909-8
reg. 255.00
205.00 THE SET



SET THE MOOD

Go for a light lustre or gorgeous green depending on your current state of style.

NEW

Green Goddess Collection

The look of jade with mixed green beads.

Resin Hoop Earrings

Pierced, 3 cm diam.
225-645-3
reg. 18.99
14.99

Beaded Necklace

42 cm L with 9 cm extender.
225-645-2
reg. 37.99
29.99

Stretch Bracelet

Stretches to fit most.
225-645-4
reg. 18.99
14.99



NECKLACE & EARRING SET

BRACELET SET

NEW

Gracious Grey Collection

Layered sets with grey ribbon and beads set in silvertone.

❖ Pavé Watch

Grey croc leather-like strap, 23 cm L. Pavé accent case set in silvertone, 34 mm diam.
225-623-0
reg. 79.99
57.99

Necklace & Earring Set

4-layer necklace with faceted beads. 42 cm L with 9 cm extender. Pierced drops, 3 cm L. 225-622-6
reg. 49.99
38.99 THE SET

Stretch Bracelet Set

3-layer bracelet with cz accent charms. Stretches to fit most.
225-622-7
reg. 28.99
21.99 THE SET



NECKLACE SETS

Key (silvertone)
225-623-6

Heart (rose goldtone)
225-623-7

Wing (goldtone)
225-623-8

Key (silvertone)
225-623-9

Wing (goldtone)
225-624-1

Heart (rose goldtone)
225-624-0

BRACELET SETS

NEW

Key to My Heart Collection
Layered sets. Key charm with blue beads, heart charm with purple beads and wing charm with white beads.

Double Necklace Set
Longest layer, 42 cm L with 9 cm extender.
reg. 24.99
19.99 EACH SET

Stretch Bracelet Set
Stretches to fit most. Charm, 2 cm L.
reg. 24.99
19.99 EACH SET

CHARMED, WE'RE SURE

Iconic jewellery charms with a sophisticated turn.



Cross (goldtone)
225-649-2

Medallion (rose goldtone)
225-649-1

Leaf (silvertone)
225-649-0

Cross (goldtone)
225-648-7

Medallion (rose goldtone)
225-648-9

Leaf (silvertone)
225-648-8

NEW

Sparkling Charms Collection
With clear stones.

Necklace
Chain, 42 cm L with 9 cm extender. Pendant, 3 cm L.
reg. 18.99
14.99 EACH

Earrings
Pierced drops, 3 cm L.
reg. 18.99
14.99 EACH PAIR

A LIVELY SPARKLE

Classic collections with old-world glamour.

NECKLACE & EARRING SET



NEW

Chocolate Rose Collection

Light topaz-coloured glass stones with pavé accents set in rose goldtone with chocolate-coloured plating.

Necklace and Earring Set

Chain, 42 cm L with 9 cm extender. Circle pendant, 3 cm diam.
225-622-8
 reg. 32.99
24.99 THE SET

Link Bracelet

One size fits most.
225-622-9
 reg. 24.99
19.99

Statement Ring

Glass stones set in rose goldtone.
 6 **225-623-1**
 8 **225-623-2**
 10 **225-623-3**
 reg. 21.99
16.99



NEW

Two-Tone Orbital Collection

A mix of goldtone and silvertone.

Necklace

71 cm L with 9 cm extender. Pendant, 4 cm diam.
225-648-2
 reg. 28.99
21.99

Stretch Bracelet

One size fits most.
225-648-3
 reg. 24.99
19.99

Ring Set

5-ring set with clear stones.
 6 **225-674-1**
 8 **225-674-2**
 10 **225-674-3**
 reg. 18.99
14.99
THE SET

5 RING SET

Earring Pack

Pack of 8 pairs with cz accents. Pierced.
225-648-4
 reg. 28.99
21.99
THE PACK

8-PAIR EARRING PACK

FIND YOUR RING SIZE match your ring to one of these circles

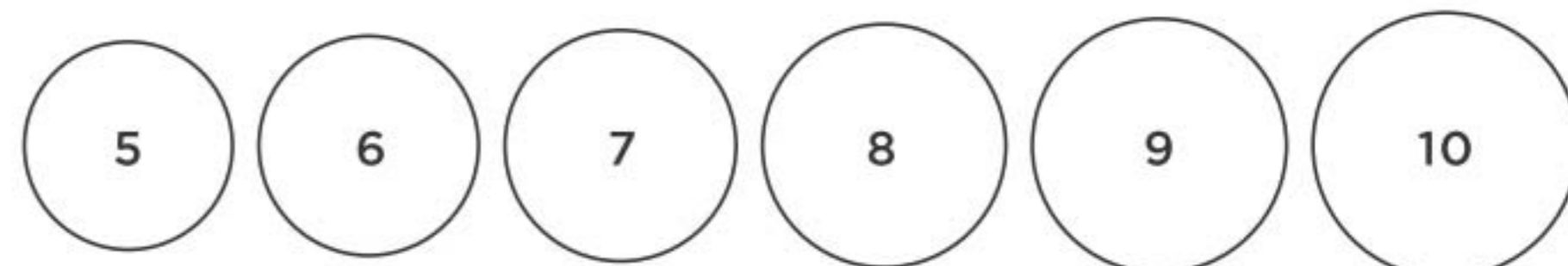

HANDSOME PIECES

naturally inspired

Go with the grain...and the look-of-wood trend.



NEW

❖ Men's Faux Wood Watch

Look of wood adjustable bracelet watch. Dial with marble effect, luminous markers and faux chronometers. Water-resistant, 3 ATM. 20 cm L with a 40 mm diam. case. **225-651-3**

140.00

STAINLESS STEEL

linked in

Connect with materials that show your faith and your style.



NEW

Men's Stainless Steel Wood Cross Necklace

Genuine stainless steel necklace, 61 cm L. Wood pendant, 3 cm L. **225-651-1**

54.99

NEW

Men's Wood Stretch Bracelet

Beaded wood bracelet with stainless steel accents. Stretches to fit most. **225-651-2**

24.99

Men's Stainless Steel Curb Chain Necklace and Bracelet Set

Stainless steel with cz accents. Necklace, 53 cm L. Bracelet, 23 cm L. **225-508-6**

48.99 THE SET

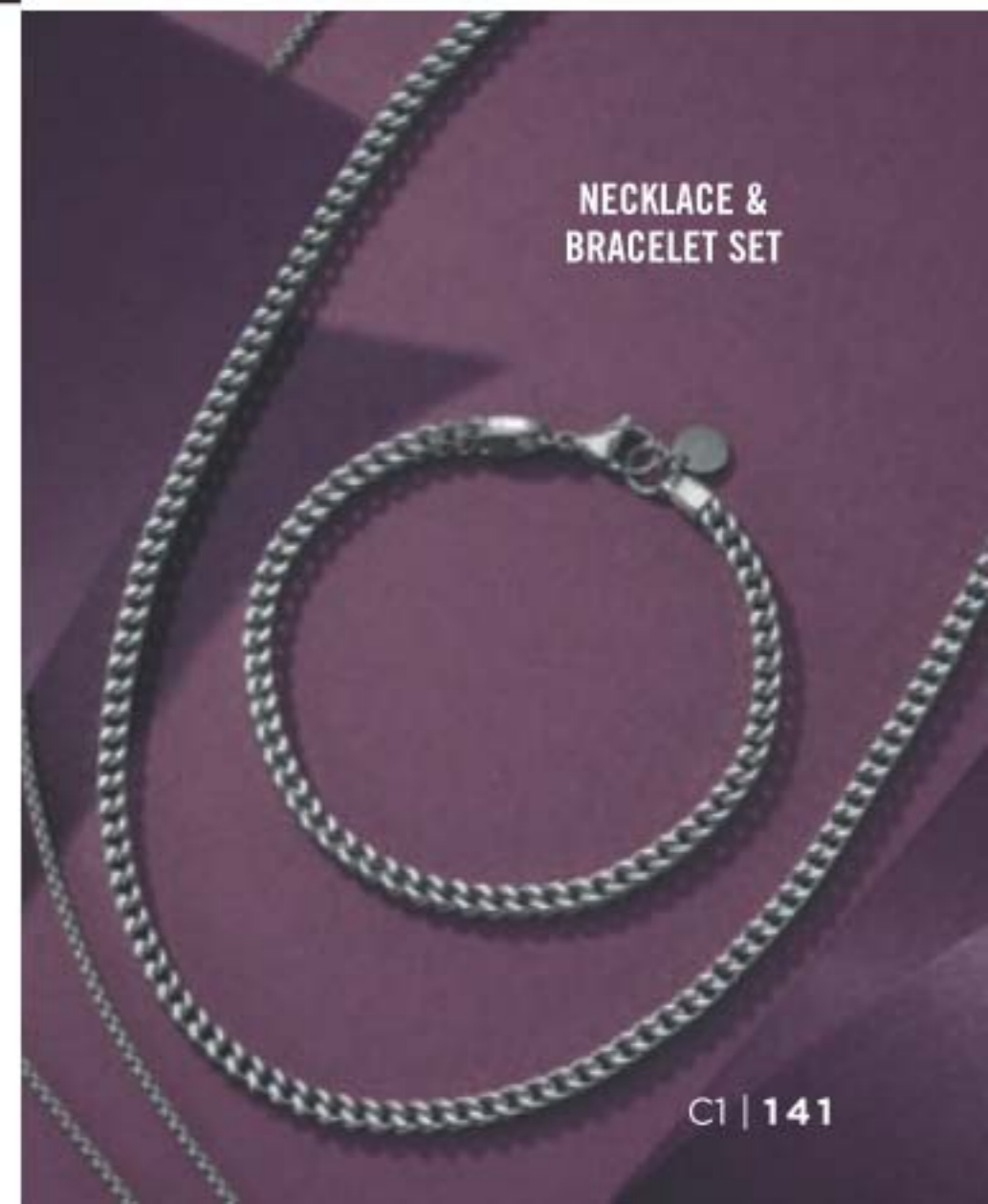

NECKLACE & BRACELET SET



A

Model is wearing the
Faux Leather Leggings,
sold on page 144.

chill factor



B

Soft textures
and casual knits
with a touch of trend.

NEW

A. ❖ Sequin Pullover Top
Pink raglan long-sleeve top
with sequin panel on front.
Polyester/spandex. Centre
back length: 69 cm on
medium; 74 cm on 1X.
Machine wash, dry flat.
XS (0-2) **225-603-9**
S (4-6) **225-604-0**
M (8-10) **225-604-1**
L (12-14) **225-604-2**
XL (16) **225-604-3**
54.99

1X (18W-20W) **225-604-4**
2X (22W-24W) **225-604-5**
3X (26W-28W) **225-604-6**
59.99

NEW

B. ❖ Button Shirt
Tan corduroy collar shirt with
long sleeves, buttoned
cuffs and front pockets with
flaps. Polyester/spandex.
Centre back length: 76 cm
on medium; 81 cm on 1X.
Machine wash, dry flat.
XS (0-2) **225-603-0**
S (4-6) **225-603-1**
M (8-10) **225-603-2**
L (12-14) **225-603-3**
XL (16) **225-603-4**
71.99

1X (18W-20W) **225-603-5**
2X (22W-24W) **225-603-6**
3X (26W-28W) **225-603-7**
76.99

cool index

The latest styles with on-trend patterns and textures.

NEW

❖ **Printed V-Neck Grommet Top**
Printed top with V-neckline, long sleeves and grommet detail on front. Polyester/spandex. Centre back length: 64 cm on medium; 69 cm on 1X. Machine wash, dry flat.

XS (0-2) **225-602-2**
S (4-6) **225-602-3**
M (8-10) **225-602-4**
L (12-14) **225-602-5**
XL (16) **225-602-6**

59.99

1X (18W-20W) **225-602-7**
2X (22W-24W) **225-602-8**
3X (26W-28W) **225-602-9**

64.99

NEW

❖ **Faux Leather Leggings**
Black pull-on faux leather leggings with elastic waist band. Polyester/spandex. Inseam: 72 cm for all sizes. Machine wash, dry flat.

XS (0-2) **225-606-5**
S (4-6) **225-606-6**
M (8-10) **225-606-7**
L (12-14) **225-606-8**
XL (16) **225-606-9**

57.99

1X (18W-20W) **225-607-1**
2X (22W-24W) **225-607-2**
3X (26W-28W) **225-607-3**

62.99

Model is wearing the Faux Fur Side Zip Sneakers, sold on page 152.



NEW

❖ **Cowl Neck Fringe Pullover**
Black pullover top with cowl neckline, long sleeves and fringe detail. Polyester/spandex. Centre back length: 71 cm on medium; 76 cm on 1X. Machine wash, dry flat.

XS (0-2) **225-601-4**
S (4-6) **225-601-5**
M (8-10) **225-601-6**
L (12-14) **225-601-7**
XL (16) **225-601-8**

66.99

1X (18W-20W) **225-601-9**
2X (22W-24W) **225-602-0**
3X (26W-28W) **225-602-1**

71.99



A

NEW

A. ♦ Henley Knit Top
 Blue knit top with round neckline, half placket with buttons, long sleeves with tab detail and shirrtail hem. Polyester/cotton/spandex. Centre back length: 66 cm on medium; 71 cm on 1X. Machine wash, dry flat.

- XS (0-2) **225-604-8**
- S (4-6) **225-604-9**
- M (8-10) **225-605-0**
- L (12-14) **225-605-1**
- XL (16) **225-605-2**

49.99

- 1X (18W-20W) **225-605-3**
 - 2X (22W-24W) **225-605-4**
 - 3X (26W-28W) **225-605-5**
- 54.99**

NEW

B. ♦ Quilted Zip-Up Jacket
 Green quilted jacket with long sleeves, elastic cuffs, high collar, zipper closure on front and side seam pockets. Polyester/viscose. Centre back length: 64 cm on medium; 69 cm on 1X. Machine wash, line dry.

- XS (0-2) **225-610-0**
- S (4-6) **225-610-1**
- M (8-10) **225-610-2**
- L (12-14) **225-610-3**
- XL (16) **225-610-4**

104.99

- 1X (18W-20W) **225-610-5**
 - 2X (22W-24W) **225-610-6**
 - 3X (26W-28W) **225-610-7**
- 109.99**

inside-out

Step out in comfort and style.



B

side seam pockets

grey matters

Stylish casual wear that's cozy and comfy.

sleeves feature jacquard print

2-PIECE SET

jogger-style bottoms feature side pockets

NEW

❖ **2-Piece Lounge Set**

Grey 2-piece set. Top with round neckline and contrasting jacquard-printed sleeves with cuffs. Jogger style bottoms with side seam pockets. Polyester/rayon/spandex. Centre back length: 57 cm on medium; 62 cm on 1X. Inseam: 70 cm for all sizes. Machine wash, dry flat.
 XS (0-2) **225-605-7**
 S (4-6) **225-605-8**
 M (8-10) **225-605-9**
 L (12-14) **225-606-0**
 XL (16) **225-606-1**

83.99 THE 2-PIECE SET

1X (18W-20W) **225-606-2**
 2X (22W-24W) **225-606-3**
 3X (26W-28W) **225-606-4**

88.99 THE 2-PIECE SET

high-collared vest with side-seam pockets

NEW

❖ **Fleece Zip Front Vest**
 Grey zip-front vest with high collar and side seam pockets. Polyester. Centre back length: 65 cm on medium; 71 cm on 1X. Hand wash, line dry.
 XS (0-2) **225-609-2**
 S (4-6) **225-609-3**
 M (8-10) **225-609-4**
 L (12-14) **225-609-5**
 XL (16) **225-609-6**
74.99

1X (18W-20W) **225-609-7**
 2X (22W-24W) **225-609-8**
 3X (26W-28W) **225-609-9**
79.99

slip-on style



NEW

❖ **Canvas Fashion Sneakers**
 Printed canvas sneakers with elastic criss-cross details on front for easy on/off. Man-made materials.
 6M **225-625-1** 9M **225-625-4**
 7M **225-625-2** 10M **225-625-5**
 8M **225-625-3** 11M **225-625-6**
58.99

Half sizes, order one size up.

NEW

❖ 2-Pack Criss Cross Tops

Pack includes black and grey tops with criss-cross detail on neckline and long sleeves.

Polyester/rayon/spandex. Centre back length: 66 cm on medium; 71 cm on 1X. Machine wash, dry flat.

XS (0-2) **225-608-3**

S (4-6) **225-608-4**

M (8-10) **225-608-5**

L (12-14) **225-608-6**

XL (16) **225-608-7**

71.99

THE PACK OF 2

1X (18W-20W)

225-608-8

2X (22W-24W)

225-608-9

3X (26W-28W)

225-609-0

76.99 THE PACK OF 2

❖ 2-Pack Everyday Leggings

Includes black and grey full-length leggings with elastic waistband. Cotton/spandex. Inseam: 71 cm for all sizes. Machine wash, dry flat.

XS (0-2) **222-449-4**

S (4-6) **222-449-5**

M (8-10) **222-449-6**

L (12-14) **222-449-7**

XL (16) **222-449-8**

52.99 THE PACK OF 2

1X (18W-20W) **222-449-9**

2X (22W-24W) **222-450-0**

3X (26W-28W) **222-450-1**

57.99 THE PACK OF 2



Models are wearing the Canvas Fashion Sneakers, sold on page 149 and the Side Tassel Booties, sold on page 152.

2-PACK
OF TOPS

2-PACK
OF LEGGINGS

cool+casual

Wardrobe essentials that will carry you through the season.

NEW

❖ Side Twist Crew Neck Top

Purple top with round neckline, long sleeves and twisted side detail. Rayon/spandex. Centre back length: 66 cm on medium; 71 cm on 1X. Machine wash, dry flat.

XS (0-2) **225-600-6**

S (4-6) **225-600-7**

M (8-10) **225-600-8**

L (12-14) **225-600-9**

XL (16) **225-601-0**

49.99

1X (18W-20W)

225-601-1

2X (22W-24W)

225-601-2

3X (26W-28W)

225-601-3

54.99



NEW

❖ Cozy-Lined Booties

Tan faux suede booties with faux-fur lining and double buckle details on side. Man-made materials.

6M **225-613-6** 9M **225-613-9**

7M **225-613-7** 10M **225-614-0**

8M **225-613-8** 11M **225-614-1**

54.99

Half sizes, order one size up.

weather or not

Fab footwear for the season... whether you're stepping out in style or just chillin' at home.



features functional zippers and faux-fur trim



tassel details and zipper closures

NEW

❖ Faux Fur Side Zip Sneakers

Olive green high-top sneakers with quilted detail, functional zippers, lace-up front and faux fur trim. Man-made materials.

6M **225-616-0** 7M **225-616-1** 8M **225-616-2**
9M **225-616-3** 10M **225-616-4** 11M **225-616-5**
78.99

For all styles; half sizes, order one size up.

NEW

❖ Side Tassel Booties

Black short booties with tassel details and zipper closures. Man-made materials.

6M **225-614-9** 7M **225-615-0** 8M **225-615-1**
9M **225-615-2** 10M **225-615-3** 11M **225-615-4**
66.99

comfort to a tee

Cozy cotton blend tees in muted wintery shades.



NEW

❖ Fall 4-Pack Pocket Tees

Pack includes printed green, solid blue, pink and grey tees with round neckline, short sleeves and front pocket. Cotton/polyester. Centre back length: 66 cm on medium; 71 cm on 1X. Machine wash, dry flat.

XS (0-2) **225-607-4**
S (4-6) **225-607-5**
M (8-10) **225-607-6**
L(12-14) **225-607-7**
XL (16) **225-607-8**
66.99 PACK OF 4
1X (18W-20W) **225-608-0**
2X (22W-24W) **225-608-1**
3X (26W-28W) **225-608-2**
71.99 PACK OF 4



4-PACK OF TEES

FASHION SIZE CHART			
SIZE	BUST	WAIST	HIP
XS 0/2	80 - 83 CM	62 - 65 CM	84 - 86 CM
S 4/6	85 - 89 CM	67 - 71 CM	90 - 94 CM
M 8/10	93 - 97 CM	75 - 79 CM	98 - 102 CM
L 12/14	100 - 104 CM	83 - 86 CM	105 - 109 CM
XL 16	108 - 112 CM	90 - 94 CM	113 - 117 CM
1X 18W/20W	118 - 123 CM	99 - 104 CM	122 - 127 CM
2X 22W/24W	128 - 133 CM	109 - 114 CM	132 - 137 CM
3X 26W/28W	138 - 144 CM	119 - 124 CM	142 - 147 CM

Visit avon.ca/fitguide for additional size and fit information

detachable,
adjustable shoulder
strap up to
66 cm L drop

❖ **Bench® Weekender Bag**

Khaki coloured. 3 interior pockets (one zip pocket and two open slash pockets). Double handles: 8 cm L, 44 cm W x 23 cm D x 37 cm H. Polyester/polyvinyl chloride/PET/polypropylene/zinc. **225-795-5**
95.00
LIMITED QUANTITIES



zip close main
compartment and
front open slash
pocket

toteally awesome

We've got something for every occasion - whether it is a weekend getaway or city touring.

quilted body
and full top-zip
closure

❖ **Bench® Quilted Satchel Tote Bag**

Black. 3 interior pockets (one zip pocket and two open slash pockets). 39 cm W x 18 cm D x 36 cm H. Double handle, 28 cm L drop. Polyester/polyethylene/polyurethane/PET/polypropylene. **225-795-2**
75.00
LIMITED QUANTITIES



one shoulder
sling back bag



zip close
main
compartment
and vertical
front zip
pocket

❖ **Bench® Unisex Sling Bag**

Khaki coloured bag features two interior pockets (one zip and one open slash pocket). Mesh side pocket with elastic. Padded shoulder strap: up to 131 cm L. Padded mesh back panel for comfort. 23 cm W x 8 cm D x 36 cm H. Polyester/polyvinyl chloride/polyethylene/PET/polypropylene/plastic. **225-795-6**
60.00
LIMITED QUANTITIES

Bench.

❖ **Bench® Quilted Cross Body Bag**

Grey. 3 interior pockets (one zip pocket and two open slash pockets). 27 cm W x 10 cm D x 28 cm H. Adjustable crossbody strap, up to 66 cm drop. Polyester/polyethylene/polyurethane/PET/polypropylene/iron. **225-795-3**
55.00
LIMITED QUANTITIES



❖ **Bench® Slim Cell Phone Case**

11 cm W x 1 cm D x 18 cm H. Polyurethane/polyester. Adjustable crossbody strap, up to 71 cm L drop. Black **225-796-4**
Totally Taupe **225-795-4**
45.00 EACH
LIMITED QUANTITIES



WINTER SALE



embroidery and embellishments adorn the hemline

❖ Pull-On Comfort Jeans with Fringe Hem Details

Pull-on blue denim jeans in classic 5-pocket design. Comfort waistband. Inseam length: 71 cm for all sizes. Cotton/polyester/rayon/spandex. Machine wash, line dry.

- | | | | |
|----|-----------|----|--------------|
| 6 | 225-667-6 | 18 | 225-668-2 |
| 8 | 225-667-7 | 20 | 225-668-3 |
| 10 | 225-667-8 | 22 | 225-668-4 |
| 12 | 225-667-9 | | reg. 95.00 |
| 14 | 225-668-0 | | 80.00 |
| 16 | 225-668-1 | | reg. 90.00 |

75.00
LIMITED QUANTITIES



floral design down front of leg

❖ Pull-On Comfort Jeans with Embroidery Details

Pull-on black denim jeans in classic 5-pocket design. Comfort waistband. Inseam: 71 cm for all sizes. Cotton/polyester/spandex. Machine wash, line dry.

- | | | | |
|----|------------|----|--------------|
| 6 | 225-502-9 | 12 | 225-503-2 |
| 8 | 225-503-0 | 14 | 225-503-3 |
| 10 | 225-503-1 | 16 | 225-503-4 |
| | reg. 85.00 | | 75.00 |

18 225-503-5
20 225-503-6
22 225-503-7
reg. 90.00
80.00
LIMITED QUANTITIES



4-way stretch and comfort wide waistband

embellishments adorn the sides

❖ Pull-On Sparkle Flare Leg Comfort Jeans

Pull-on blue denim jeans in classic 5-pocket design. Inseam: 72 cm for all sizes. Cotton/polyester/rayon/spandex. Machine wash, line dry.

- | | | | |
|----|-----------|----|--------------|
| 6 | 225-668-5 | 18 | 225-669-1 |
| 8 | 225-668-6 | 20 | 225-669-2 |
| 10 | 225-668-7 | 22 | 225-669-3 |
| 12 | 225-668-8 | | reg. 90.00 |
| 14 | 225-668-9 | | 80.00 |
| 16 | 225-669-0 | | reg. 85.00 |

75.00
LIMITED QUANTITIES



great for layering over a tee or tank (not included)

❖ Long Sleeve V-Neck Lightweight Sweater

Light blue V-neck sweater. Side slits. White tank not included. Centre back length: 72 cm on medium; 78 cm on 1X. Rayon/polyester. Hand wash, dry flat.

- | | |
|-----------|------------|
| S (4-6) | 225-670-2 |
| M (8-10) | 225-670-3 |
| L (12-14) | 225-670-4 |
| XL (16) | 225-670-5 |
| | reg. 80.00 |

70.00
1X (18W-20W) 225-670-6
2X (22W-24W) 225-670-7
3X (26W-28W) 225-670-8
reg. 85.00
75.00
LIMITED QUANTITIES

style & comfort

FASHION



hooded cardigan

❖ Hooded Long Cozy Cardigan
Off-white long cardigan with exposed seam detailing. Centre back length: 91 cm on medium; 96 cm on 1X. Viscose/polyester/nylon. Hand wash, line dry.

- | | |
|-----------|-------------|
| S (4-6) | 225-669-5 |
| M (8-10) | 225-669-6 |
| L (12-14) | 225-669-7 |
| XL (16) | 225-669-8 |
| | reg. 170.00 |

145.00
1X (18W-20W) 225-669-9
2X (22W-24W) 225-670-0
3X (26W-28W) 225-670-1
reg. 175.00
150.00
LIMITED QUANTITIES



stitched cuffs

knee-length cardigan with two front pockets

Military-style cardigan for easy layering through the seasons.

❖ **Button Detail Cardigan**

Olive. Centre back length: 62 cm on medium; 67 cm on 1X. Viscose/polyester/nylon. Hand wash, line dry.

S (4-6) **225-665-8** 1X (18W-20W) **225-666-2**
 M (8-10) **225-665-9** 2X (22W-24W) **225-666-3**
 L (12-14) **225-666-0** 3X (26W-28W) **225-666-4**
 XL (16) **225-666-1** reg. 155.00
 reg. 150.00 **135.00**
130.00

LIMITED QUANTITIES



accented with goldtone buttons



comfort waistband

front slits with metal rivets

❖ **Ponte Pants with Front Slit Details**

Black pull-on ponte pants with comfort waistband and comfortable stretch. Inseam: 71 cm for all sizes. Rayon/nylon/spandex. Machine wash, dry flat.

S (4-6) **225-666-5** L (12-14) **225-666-7**
 M (8-10) **225-666-6** XL (16) **225-666-8**
 reg. 90.00
75.00

1X (18W-20W) **225-666-9**
 2X (22W-24W) **225-667-0**
 3X (26W-28W) **225-667-1**
 reg. 95.00

80.00
 LIMITED QUANTITIES

lovely lace

Stylish sheer design features butterflies that flutter all around the leg.

mid-crew socks with scalloped edge

NEW

❖ **Lace Mid-Crew with Butterfly Design Socks**

Fits shoe sizes 6-10. Polyester/nylon/elastane. Machine wash, dry flat.
225-791-0
6.99 A PAIR
 LIMITED QUANTITIES

solid foot and band

❖ Skechers® Synergy Real Estate Boots*

Tall mid-calf black quilted lace-up boots with waterproof leather-textured microfibre uppers and Thinsulate insulation. Faux-fur and fabric boot lining. Warm Tech Memory Foam™ cushioned comfort insoles. Gusset tongue keeps out the chill. Shock absorbing midsoles. Man-made materials.

6M 225-268-3 9M 225-268-6
7M 225-268-4 10M 225-268-7
8M 225-268-5 11M 225-268-8

155.00

LIMITED QUANTITIES

mid-calf with faux-fur trim and collar



flexible rubber traction outsoles

28 cm shaft height with 3 cm heels

Waterproof boots for women.

❖ Skechers® Synergy Puffer Boots*

White puffer booties with slip-on synthetic durable leather uppers with faux-fur trim, strap buckle closures, cushioned Skechers® Warm Tech Memory Foam™ insoles and anti-slip outsoles. Man-made materials.

6M 225-268-9 9M 225-269-2
7M 225-269-0 10M 225-269-3
8M 225-269-1 11M 225-269-4

135.00

LIMITED QUANTITIES

faux-fur trim with strap buckle closures



anti-slip traction outsoles

13 cm shaft height with 3 cm heels

*Half sizes, order one size up.



FOR HIM



A. ❖ Hot Paws® Men's Cuff Double Layer Hat

Black fold-up brim rib knit hat. One size fits most. Polyester/acrylic. Machine wash and dry.

225-515-4 18.99

LIMITED QUANTITIES

B. ❖ Hot Paws® Men's Faux-Fur Lined Rip Stop Gloves

Lightweight black gloves with ultra-soft sherpa lining for comfort and warmth. Polyester/polyurethane. Machine wash and dry.

S/M 225-515-6
L/XL 225-515-7
34.99

LIMITED QUANTITIES



HOT PAWS

THE #1 BRAND OF WINTER ACCESSORIES IN CANADA!



FOR HER



reflective designs for safety in low visibility



C. ❖ Hot Paws® Women's Runner Gloves

Black. Touch-screen friendly fingertips. Ultra-soft lined gloves with grips on palms. Polyester/spandex. Machine wash and dry.

S/M 225-514-9
L/XL 225-515-0
reg. 34.99
29.99

LIMITED QUANTITIES

D. ❖ Hot Paws® Women's Runner Headband

Black. Soft fabric with a comfortable stretch. One size fits most. Polyester/spandex. Machine wash and dry.

225-514-1 reg. 16.99 14.99

LIMITED QUANTITIES

WINTER SALE

warmth & comfort

Outwear to protect you from all kinds of weather.

A. ❖ Hot Paws® Plaid Jersey Gloves - Rosewood Plaid

Solid black colour on palm. One size fits most. Polyester/acrylic/viscose/polyamide/cotton/wool/elastane. Machine wash, dry flat. **225-511-8** reg. 29.99

22.99
LIMITED QUANTITIES



A

touch-screen friendly fingertips

elegant pink and brown plaid design on front of glove

ultra cozy faux-sherpa lining

B. ❖ Hot Paws® Faux-Sherpa Lined Jacquard Mitts

Grey with white Nordic pattern. One size fits most. Acrylic/polyester. Machine wash and dry. **225-512-8** reg. 24.99

19.99
LIMITED QUANTITIES



B

gorgeous knit pattern and large faux-fur pompom

C. ❖ Hot Paws® Double Layer Hat - Pebble Mix

One size fits most. Acrylic/polyester. Machine wash, dry flat. **225-512-7** reg. 19.99

14.99
LIMITED QUANTITIES



C



HOT PAWS

THE #1 BRAND OF WINTER ACCESSORIES IN CANADA!



❖ Hot Paws® Comfort Soft Scarf - Blush Combo
192 cm L x 47 cm W. Acrylic. Machine wash and dry. **225-511-4** reg. 34.99 **24.99**
LIMITED QUANTITIES

soft woven scarf with fringed trim

Large scarves in timeless, yet trendy plaid patterns.

❖ Hot Paws® Blanket Scarf
191 cm L x 62 cm W. Polyester. Machine wash and dry. **225-511-5** reg. 34.99 **24.99**
LIMITED QUANTITIES

ultra soft woven scarf with fringed trim



FASHION

cable knit with large pompom

fleece lining provides extra warmth

warm winter headwear

AVAILABLE IN 2 COLOURS



❖ **Hot Paws® Winter Hat**
One size fits most.
Polyester/acrylic.
Machine wash and dry.
Dusty Purple 225-512-1
Pebble Mix 225-512-0
reg. 22.99
17.99 EACH
LIMITED QUANTITIES



Cozy neckwarmer gives your neck a big fuzzy hug. Shielding yourself from the cold has never felt so comfortable.

AVAILABLE IN 2 COLOURS

classic knit lined with faux-fur



❖ **Hot Paws® Faux Fur Lined Neckwarmer**
One size fits most.
Polyester/acrylic.
Machine wash and dry.
Pink Suede 225-514-5
Pebble Mix 225-513-6
reg. 22.99
17.99 EACH
LIMITED QUANTITIES



8-15 mmHg light compression

black with contrasting coral colour

NEW

❖ **Ladies' Compression Socks**
 Black socks with contrasting coral coloured toes, heels and welts. Fits shoe sizes 6-10. Polyester/cotton/spandex. Machine wash, line dry. **225-790-8**
13.99 A PAIR
 LIMITED QUANTITIES

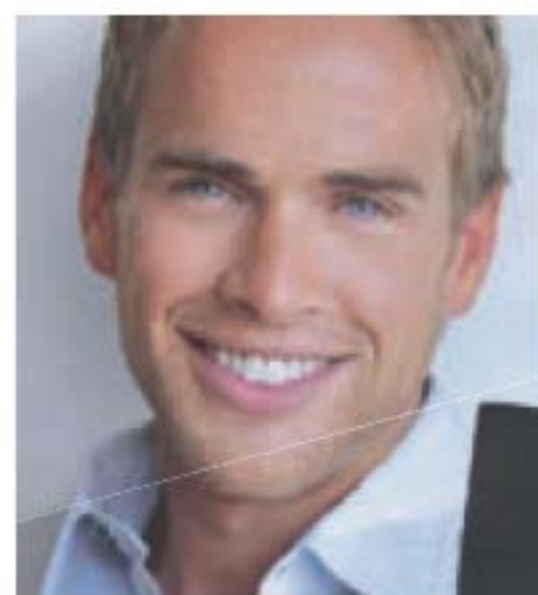

8-15 mmHg light compression

black with blue striped details

NEW

❖ **Men's Compression Socks**
 Black socks with striped details. Fits shoe sizes 7-11. Polyester/cotton/spandex/nylon. Machine wash, line dry. **225-790-9**
14.99 A PAIR
 LIMITED QUANTITIES

socks galore!

Solids, prints and stripes, we've got you covered.

NEW

❖ **10-Pair Multi-Pack Ankle Socks**
 Pack of 10 ankle socks in a variety of solid colours and prints. Fits shoe sizes 6-10. Polyester/spandex. Machine wash and dry. **225-539-7**
22.99
 THE 10-PAIR PACK



10-PAIR PACK OF ANKLE SOCKS

❖ **Faux Sherpa Slippers with Grips**
Fits shoe sizes 6-10.
Acrylic/polyester.
Machine wash and dry.
16.99 EACH PAIR
LIMITED QUANTITIES



non-skid gripper soles

soft, faux sherpa lining

cute and comfy slippers with animal designs

3 DESIGNS TO CHOOSE FROM



Puppy Love
225-263-2



Love of Birds
225-263-0



Cats Forever
225-263-1

warm and comfy to boot!

❖ **2-Pair Pack Boot Socks**
Fits shoe sizes 6-10. Polyester/cotton/rubber/spandex. Machine wash and dry.
14.99 EACH
2-PAIR PACK
LIMITED QUANTITIES

ribbed design

3 PACKS TO CHOOSE FROM

perfect for your outdoor winter activities!



Grey and Black
225-263-5



Space Dye Pink Peacock
225-263-4



Space Dye Aqua
225-263-3

NEW

❖ **Skechers® Summits Perfect Blossom***

Black slip-on sneakers with a sporty design. Skechers® Memory Foam™ cushioned comfort insoles. Lightweight flexible shock-absorbing midsoles. Machine washable. Man-made materials.

- 6M 225-672-8
 - 7M 225-672-9
 - 8M 225-673-0
 - 9M 225-673-1
 - 10M 225-673-2
 - 11M 225-673-3
- 90.00**
LIMITED QUANTITIES



soft mesh uppers with soft floral print

bungee-laced front



3 cm heels and flexible traction outsoles

*Half sizes, order one size up.

get an extra step of comfort

Experience easygoing comfort and support with a pair of on-trend sporty sneakers with shock-absorbing speckled midsoles.

NEW

❖ **Skechers® Skech-Lite Pro***

Mauve lace-up sneakers. Skechers® Air-Cooled Memory Foam™ comfort insoles. Shock-absorbing Skech-Lite midsoles. Machine washable. Man-made materials.

- 6M 225-673-5
 - 7M 225-673-6
 - 8M 225-673-7
 - 9M 225-673-8
 - 10M 225-673-9
 - 11M 225-674-0
- 95.00**
LIMITED QUANTITIES



3 cm heels

engineered mesh uppers with lace-up front



flexible rubber traction outsoles



NEW

❖ **Skechers® Summits Bright Charmer***

Slip-on sneakers with soft mesh uppers. Sporty design with ombré print from black to white. Skechers® Memory Foam™ cushioned comfort insoles. Lightweight flexible shock-absorbing midsoles. Machine washable. Man-made materials.

- 6M 225-672-1
 - 7M 225-672-2
 - 8M 225-672-3
 - 9M 225-672-4
 - 10M 225-672-5
 - 11M 225-672-6
- 90.00**
LIMITED QUANTITIES

bungee-laced front



3 cm heels and flexible traction outsoles

CUCINA ESSENTIALS

Multi-Purpose Wipes

Free of bleach and chemical preservatives. Naturally derived formula with citric acid and pomegranate vinegar. Dermatologically-tested. Resealable package. 60 wipes.

10.00 value

MULTI-PURPOSE WIPES

FREE

WITH EVERY 2
PURCHASES FROM
PAGES 173-179

In case of unforeseen demand, Avon reserves the right to substitute the FREE product with one of equal or greater value.



Spray, wipe
and rinse!

*clean dishes and appliances
without scrubbing!*



Red Apple
224-716-7

Fresh Citrus
224-716-8

❖ **Glass Dish Soap Bottle**
Refillable dispenser is screen printed with Cucina Essentials design. Includes pump. Comes empty. 22 cm H x 8 cm diam. Glass/metal. **223-153-1**
14.00

❖ **Spray-On Dish Soap**
99% biodegradable, eco-friendly plant-based formula. Cleans dishes and appliances without scrubbing. Safe on baby bottles. Dermatologically-tested. Safe for skin. 500 ml
12.00 EACH

Footwear refresh

QUICK-DRYING AND LASTING FRESH SCENT FOR ALL SHOE TYPES!

❖ **Shoe Deodorizer**

Eliminates tough odours on contact with the power of baking soda and persimmon. Great for all kinds of shoes, from leather to cotton. 300 ml

222-442-7
11.99



❖ **Fabric Refresher with Wrinkle Release (Fresh Scent)**

Freshens fabrics and smooths wrinkles. Clean laundry scent. 500 ml 222-445-0
12.99

❖ **Sheet Detergent**

100% water soluble. With baking soda and natural fragrance oils. Works in all washers. For machine wash fabrics only. 30 fast-dissolving sheets, each 23 x 20 cm
20.99 EACH

Lavender
223-206-7



CLEANING POWER FOR UP TO 60 LOADS!*

Fresh 222-440-7

Remove dirt you can't see!

Deep cleaning formulas tackle odours and stubborn stains.



❖ **Hygienic Power Laundry Bar & Stain Remover**

With baking soda to help prevent odours for a deeper clean. Perfect for pretreating or targeted spot treating, hand washing, and travel. Safe for skin with moisturizing ingredients. 180 g 224-105-7
3.49

❖ **Hygienic Power Laundry Detergent**

Uses a stain-fighting solution to brighten and whiten and baking soda to help prevent odours for a deeper clean. 1 litre 224-105-6
9.99

❖ **Hygienic Power Color Booster & Stain Remover**

Makes whites bright, boosts and brightens colours and eliminates stains and odours. With peroxide and oxygen-based bleach. 1.4 litres 224-105-8
13.99

❖ **Hygienic Power Fabric Softener**

3X concentrated. Softens, freshens, and protects clothes. Long-lasting rosewater and jasmine scent. Made with plant-based surfactants. Microplastic-free. Safe for skin and the environment. 1 litre 224-105-9
8.99



FREE
MULTI-PURPOSE WIPES
Details, page 172

HOMESTAR powerful solutions that keep your home fresh and clean!

❖ Multi-Purpose Cleaner

Bleach-free, triple-action power cleaner for the kitchen and beyond. With citric acid, orange oil and baking soda to remove stubborn water stains. Natural citrus scent. For use on nonporous surfaces only. 500 ml **223-134-0**
11.99

❖ Multi-Purpose Cleaner Refill Size

900 ml **224-106-0**
12.99

900 ml
refill
size



customer
favourite

❖ Rangehood & Kitchen Degreaser

Double-solvent solution blend for hard-to-remove grease stains on range hoods, stovetops, BBQ grills and more! External oven use only. 500 ml **225-903-8**
15.99



❖ Heavy Duty Cleaning Wipes

Perfect for indoors, outdoors, car and more! Low pH formula and textured pattern to cut through the toughest messes including oil. No rinsing needed. 50 wipes, each 24 cm W x 28 cm H. Fresh lemon scent. **223-327-0**
12.99



❖ Moisture Absorber

Absorbs excess moisture and prevents mildew and musty odours. 3 containers, 275 g each. **223-322-8**
8.99

THE PACK OF 3

perfect for
bathrooms,
closets and
basements



❖ Odor Eliminator for Fridge

No-spill solid gel formula neutralizes odours in the fridge. After gel dissipates, simply recycle the plastic container. 420 g **223-153-0**
11.99



❖ Foaming Toilet Bowl Cleaner

Fights toilet rings and stains. Convenient pouch dispenser. Use every two weeks. Includes 5 pouches, 300 g total. **222-708-8**
13.99

❖ Bathroom Cleaner

Fights tough soap scum, limescale, calcium and grime. Fresh green apple scent. 750 ml **222-708-9**
12.99



❖ Floor Cleaner

Nozzle provides targeted application to apply directly to floor. Dries quickly for a streak-free shine. Fresh lavender scent. 500 ml **224-690-1**
11.99

no need
to dilute
or rinse



❖ Cook Top & Stainless Steel Cleaning Wipes

Plant-based surfactants for safer yet powerful cleaning for glass cook tops and stainless steel. Unscented. 50 wipes, each 27 x 24 cm **224-716-4**
11.99

❖ Cook Top Cleaner & Polish

Cleans, polishes and protects smooth cook top ranges for a scratch-free shine. 230 ml **224-716-3**
13.99



❖ Mop Stick

Full length, 1 metre. Head, 25 cm L x 10 cm W. Plastic/EVA/aluminum. **222-440-5**
21.99

360° swivel
head with cloth
grippers



FREE
MULTI-PURPOSE WIPES
Details, page 172



❖ **Shampoo for Dogs**

Helps alleviate itchiness and dryness by washing away allergens. Formulated with oatmeal to help soothe skin. pH-balanced formula. Long-lasting scents. Nature-derived ingredients. 480 ml

Baby Powder 223-087-3
Lovely Berry 223-087-2
16.99 EACH



❖ **Conditioner for Dogs**

Rinse-off conditioner leaves coat soft and shiny. Soothes, hydrates and helps to alleviate itchiness. With aloe vera, vitamin E and oatmeal extract. Free from sulfates, colourants and silicones. Cruelty-free. 480 ml

Lovely Berry 224-716-5
Baby Powder 224-716-6
16.99 EACH

❖ **Odor Eliminator**

Removes the toughest pet odours from fabrics and carpets. Leaves a light and fresh baby powder scent. Nature-derived ingredients including rice and barley to neutralize and absorb odours. 400 ml

223-087-4
13.99

FOR FABRIC AND
 CARPET USE ONLY;
 DO NOT SPRAY
 ON PETS



TLC for your *BFF*

Grooming mist softens, soothes and hydrates your pet's skin and coat for instant freshness!

LONG-
 LASTING
 BABY
 POWDER
 SCENT



GENTLE AND
 EFFECTIVE FOR
 ALL BREEDS

❖ **Pet Grooming Mist for Dogs**

No rinsing necessary! Perfect for in-between washes. Moisturizing formula with centella asiatica, rosemary, oatmeal and pro-vitamin B5.

150 ml **224-716-9**
13.99



FREE
 MULTI-PURPOSE WIPES
 Details, page 172

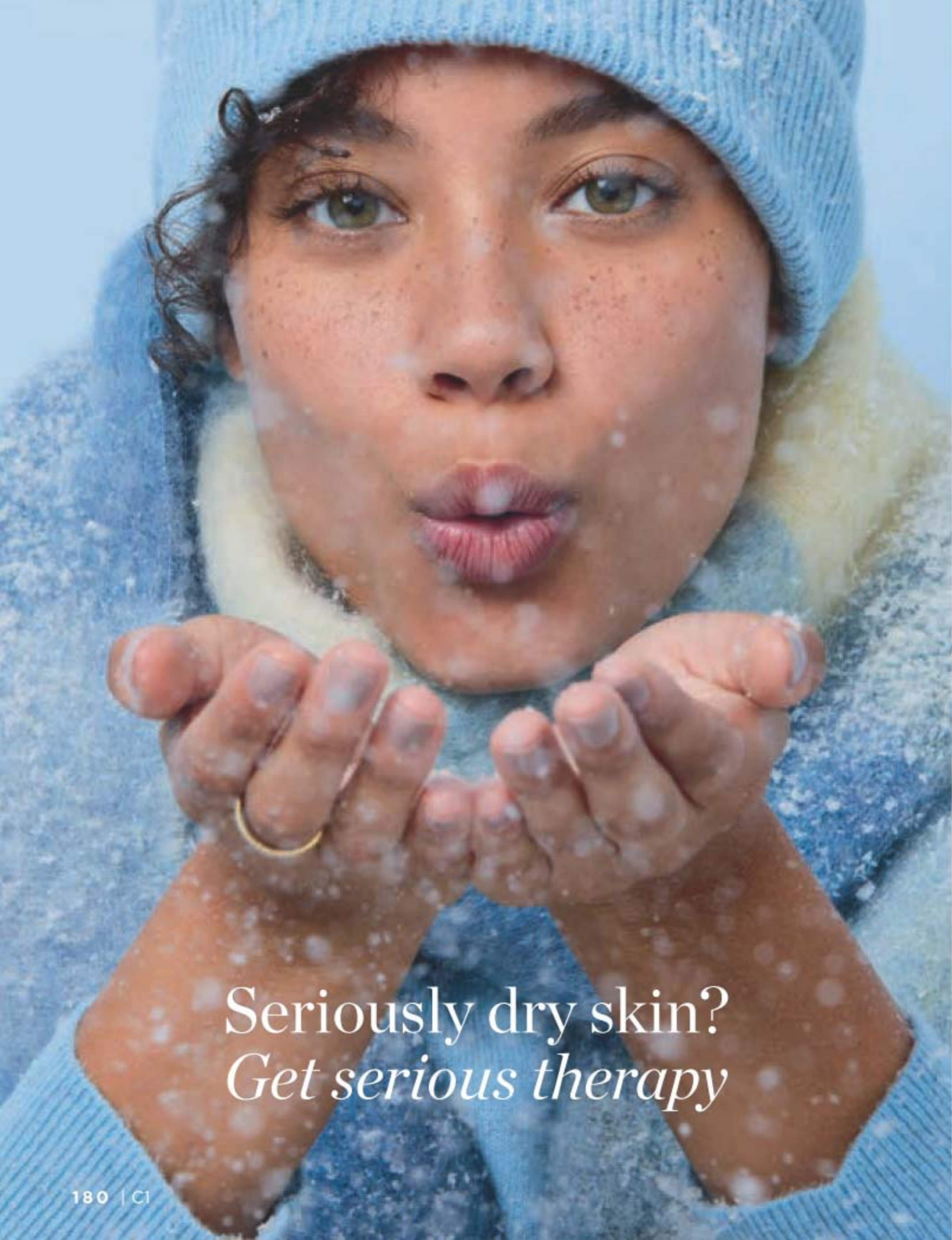

Seriously dry skin?
Get serious therapy

MOISTURE THERAPY INTENSIVE HEALING & REPAIR

Same great formula you love in special limited edition sizes!

NEW



NEW

Hand Cream

Relieves extremely dry, chapped hands. Moisturizes even through hand washings. Fragrance-free. 75 g

225-806-9
reg. 6.00
3.99

NEW

Extra Strength Cream

With regular use, relieves the most severe dry skin conditions. 24-hour moisturization. Fragrance-free. 175 g

225-807-4
reg. 12.00
7.99

NEW

Body Lotion

Clinically shown to provide intense 72-hour moisturization and help repair extra dry skin. Lightly fragranced. 200 ml

225-807-3
reg. 9.00
7.99

For extra dry skin
FORMULATED WITH HYDRABOOST TECHNOLOGY



MICROBIOME with prebiotics

Stay fresh, dry and confident



ALUMINUM-FREE AND SUITABLE FOR SENSITIVE SKIN!



Microbiome by Reach® Hygiene
With prebiotics that help control body odour by helping to keep skin's microbiome balanced. Removes sweat. Dermatologically-tested.

Deodorant Stick
Citrus floral scent.
75 g **224-078-1**
reg. 18.00
14.99

MOISTURE THERAPY

Replenish moisture and restore balance to skin



SOFTENS AND SMOOTHS DRY SKIN

SOFTENS SKIN WHILE GENTLY CLEANSING

+Balance and Soothe Body Lotion
Formulated with ingredients known to help create a healthy environment for skin's microbiome and restore balance. Leaves skin softer, smoother and healthier-looking. 390 ml **222-431-8**
reg. 35.00
28.00

+Balance and Soothe Body Wash
Use with +Balance and Soothe Body Lotion to help create a healthy environment for skin's microbiome. Restores balance to skin. 390 ml **222-431-7**
reg. 33.00
25.00

Nourish & soften



**SKIN SO SOFT
SOFT & SENSUAL**
Reduces redness due to dryness and boosts skin's natural hydration for improved softness and visibly smoother-looking skin.

Shower Gel
150 ml
reg. 12.00

Bath Oil
500 ml
reg. 34.00

Beauty Bar Soap
90 g
reg. 6.50

**52.50 TOTAL VALUE
3-PIECE PACK
FOR 24.99**

**896-457-8
PAGE 184**

Hydrate and glow



**SKIN SO SOFT
RADIANT MOISTURE**
Hydrates with caring moisture and renews skin's healthy radiance with silk proteins and Illuminator Technology. Softens dry skin, leaving it feeling silky-smooth.

Shower Gel
150 ml
reg. 12.00

**BONUS SIZE
Bath Oil**
739 ml
reg. 42.00

**54.00 TOTAL VALUE
2-PIECE PACK
FOR 27.99**

**896-311-4
PAGE 185**

Effectively remove unwanted facial hair

FRAGRANCE-FREE
FOR SENSITIVE SKIN

WITH
MEADOWFOAM
OIL AND ALOE

Skin So Soft Fresh
& Smooth Sensitive
Skin Facial Hair
Removal Cream
30 ml 107-728-2
reg. 14.00
7.99



*Eliminate
peach fuzz
in seconds!*



SET OF 3
facial hair
removal
wands

Ombé Facial Hair Removal Wands
Great for upper lips, cheeks and hairline. Glide the razor downward at a 45 degree angle. Rinse razor and dry before placing safety cap on. 15 cm L. Polystyrene plastic/stainless steel.
222-532-7
reg. 7.99

LIMITED TIME OFFER
5.99 THE SET
LIMITED QUANTITIES

SKIN SO SOFT

Supreme Nourishment with Enriching Coconut Oil Body Soufflé

Infused with coconut water. Enriches with superior hydration and nutrient-packed goodness for skin that feels sumptuously nourished, soft and supple for hours. 200 ml **221-206-6** reg. 24.00 **14.99**

LIGHT
TROPICAL
SCENT



COMFORTING SHEA

Immediately softens skin with shea butter and a unique blend of oils. Vanilla, sandalwood and musk scent.

Creamy Body Wash
350 ml **121-648-9**
reg. 16.00
9.99

Body Lotion
350 ml **121-648-8**
reg. 16.00
9.99

Uncover your skin's radiance



WITH
ARGAN OIL
AND A PEONY
MUSK SCENT



RADIANT MOISTURE
Contains skin-softening nourishers for silky-smooth skin that looks renewed.

Replenishing Hand Cream
100 ml **107-728-7**
reg. 7.00
3.99

Shower Gel
150 ml **107-736-0**
reg. 12.00
5.99

BONUS SIZE Bath Oil
739 ml **107-681-1**
reg. 42.00
26.99



**FOR CUTS,
SCRAPES & BURNS**

**Poly Antibiotic
Ointment**

Helps prevent infection in minor cuts, scrapes and burns. Active ingredients: Bacitracin and Polymyxin B Sulfate. 28 g
223-103-0
reg. 19.99
15.49 OR...



**DEEP & POTENT
PAIN RELIEF**

**Arthritis Pain
Relief Cream**

Temporarily relieves aches and pains of muscles and joints associated with arthritis. Odour-free. Medicinal ingredient: Capsaicin, 0.107%. 42.5 g
223-102-6
reg. 19.99
15.49 OR...



ITCH RELIEF

Anti-Itch Cream

For temporary relief of minor irritations due to eczema, psoriasis and insect bites. Suitable for sensitive skin. Medicinal ingredient: Hydrocortisone, 0.5%. 56.7 g
223-102-7
reg. 13.99
11.49 OR...



**FOR BACK
& JOINT PAIN**

**Pain Relief Cream
for Muscles, Back
and Joints**

Temporary relief of aches and pains of muscles and joints associated with backaches, lumbagos, strains and sprains. Medicinal ingredients: Methyl Salicylate, 30%, Menthol, 10%, Camphor, 4%. 56.7 g
223-101-1
reg. 13.99
11.49 OR...



CHOOSE ANY 3 FOR 30.00

PAGE 190 ONLY

To get the 3 FOR price, please order in multiples of 3.

Feel confident
in your own skin



**Affirm Yourself
Firming Body Cream**
With caffeine complex to visibly banish crepey-looking skin so skin looks more toned. 200 ml
220-649-0
reg. 30.00
18.99

**End of the Line Stretch
Mark Minimizing Lotion**
With shea butter and pomegranate extract to reduce the look of stretch marks. 200 ml
220-649-2
reg. 30.00
18.99

**Smooth Moves Anti-
Cellulite Cooling Gel**
With L-carnitine and chai hu for visibly smoother-looking skin and improved texture. 200 ml
220-649-1
reg. 30.00
18.99



private matters™

not just another intimate care brand...

- Made with only natural ingredients • Vegan
- Never tested on animals • Artificial dye/paraben/talc-free • Made in Canada

What matters to us.

Private Matters is not only about providing the intimate hygiene products you need but also about fighting taboos.

For too long, intimate hygiene has been a hush-hush topic. We've been taught it's embarrassing and shameful when it's not.

Natural ingredients for natural bodies.

Nature gives us everything we need for healthy intimate hygiene - and it doesn't need to come at the cost of animals and the planet.



Take Care Intimate Cleansing Wipes

Take care and refresh even on-the-go by quickly cleansing to increase comfort and minimize odours. 30 wipes.

225-952-2
9.99

intimate wash

Get Personal Intimate Wash
Liquid-to-foam formula helps gently cleanse and wash away odour causes to refresh everywhere down there. Use in the shower daily. 100 ml

225-950-8
12.99

conditioning oil

Glow Below Conditioning Oil
Glow below while conditioning, soothing and nourishing delicate skin. Can be used all over the body to seal in moisture and keep skin hydrated. 30 ml

225-952-4
14.99

body spray

Freshen Up Deodorizing Body Spray
Neutralize natural body odours from shoulders to toes, anywhere that could use a little refresh. 100 ml

225-953-2
12.99

body mist

Feel Good Refreshing Body Mist
Mist from shoulders to toes to add hydration, soothe skin and feel good anytime, anywhere. 100 ml

225-952-6
12.99

ELASTINE HEMPHARMX

BRING BACK HEALTHY-LOOKING LOCKS

With **omegas 3-6-9**, known to help moisturize and nourish hair and prevent breakage for weightless hydration and healthy-looking volume.

Weightless Hydration

Lightweight vegan formulas do not weigh hair down. Both are silicone-free. Shampoo is sulfate-free. 400 ml
Shampoo **222-687-3**
Conditioner **222-687-4**
reg. 34.00
28.00 EACH



COLD PRESSED HEMP SEED OIL intensely hydrates to help restore softness, shine and volume to dull, flat hair



DR. GROOT MICROBIOME scalp & hair care

HELP BALANCE SCALP AND HAIR FOR A FULLER LOOK

Infused with **prebiotics and para-probiotics**, to help restore the microbiome shield of flora for healthier scalp and hair.

Scalp Fortifying Hair Thickening Shampoo
400 ml **222-566-0**
reg. 49.00
41.00

Scalp Fortifying Serum Treatment
200 ml **222-566-2**
reg. 49.00
41.00



NATURAL GINGER & GINSENG help soothe redness and itching and biotin and caffeine help thicken limp, thinning hair



Repairing Serum

Helps strengthen, protect, moisturize and smooth. 177 ml **222-707-5** reg. 44.00 **37.00**

Moisturizing Conditioner

Infused with aloe to lock in rich moisture. With vitamins A and B to help strengthen hair from root to ends. 355 ml **222-707-4** reg. 26.00 **22.50**

Replenishing Shampoo

With essential vitamins, minerals and amino acids. Safe for colour-treated hair. 355 ml **222-707-3** reg. 26.00 **22.50**

Give your hair *the care it needs*

WITH REPLENISHING KERATIN AND PLANT-BASED BONDING AGENTS



Revive Keratin + Bonding Restoring Conditioner

Helps restore dry, damaged and brittle hair. 355 ml **224-991-7** reg. 35.00 **27.99**

Revive Keratin + Bonding Protecting Serum

Apply to damp or dry hair for smoothness and shine. 88 ml **224-991-8** reg. 59.00 **48.99**

Revive Keratin + Bonding Restoring Shampoo

Cleanses, moisturizes and protects against split ends and frizz. 355 ml **224-991-6** reg. 35.00 **27.99**

ELASTINE PERFUME

Luxuriously scented 2-in-1 shampoo & conditioner



Love Me
Jasmine and
ylang-ylang.
224-812-2

Fresh Citrus
Lime,
mandarin
and basil.
224-813-2

Pure Breeze
White rose and
Bulgarian rose.
224-812-3

**PATENTED
2-IN-1 TECHNOLOGY
HELPS HYDRATE HAIR
FOR SMOOTHER
STRANDS WHILE
INFUSING HAIR WITH
A LONG-LASTING,
DELIGHTFUL
FRAGRANCE**

2-in-1 Shampoo & Conditioner

Turn your morning shower into a sense-awakening session. Moisturizes hair while controlling oil-derived odours. Paraben/sulfate-free. Suitable for daily use. 250 ml
reg. 23.00
17.99 EACH

ELASTINE PROPOLITHERA

Bee-utiful curls!



Shampoo
500 ml
224-348-5
reg. 41.00
34.99

Conditioner
500 ml
224-348-6
reg. 41.00
34.99

Serum
170 ml
224-348-9
reg. 41.00
34.99

Bee Curly

Bring back healthy-looking locks and visibly boost shine with intensely moisturizing formulas. Patented technology helps care for curly hair to create silky, super-lustrous curls even after the first use.



Long-lasting hair color

Elastine Salon de Color Permanent Hair Color Kit

100% grey coverage and rich, long-lasting color... without ammonia, parabens, mineral oil or benzophenone. For your most luxurious locks and healthy-looking hair.

No appointment necessary.

Includes:

- Pre-Color Treatment, 10 ml
- Developer Crème, 72 ml
- Color Crème, 48 ml
- Elastine PropoliThera Rejuvenating Hair Mask, 7 ml
- Gloves (not shown)
- Instructions (not shown)

reg. 13.99

11.99 EACH KIT

BRILLIANT BROWNS
4 / Dark Brown 223-437-1

BASE COLOUR:	Light Brown	Medium Brown to Dark Brown	Darkest Brown to Black
RESULTS:			

4B / Dark Chocolate Brown 223-437-2

BASE COLOUR:	Light Brown	Medium Brown to Dark Brown	Darkest Brown to Black
RESULTS:			

5B / Medium Maple Brown 223-437-5

BASE COLOUR:	Dark Blonde	Light Brown to Medium Brown	Dark Brown to Darkest Brown
RESULTS:			

5CB / Medium Chestnut Brown 223-437-4

BASE COLOUR:	Dark Blonde	Light Brown to Medium Brown	Dark Brown to Darkest Brown
RESULTS:			

BEGUILING BLACK
2 / Soft Black 223-436-8

BASE COLOUR:	Light Brown to Medium Brown	Dark Brown to Darkest Brown	Dark Brown to Black
RESULTS:			



BEAUTIFUL BLONDES
10BL / Extra Light Natural Blonde 223-437-9

BASE COLOUR:	Light Blonde	Medium Blonde	Dark Blonde
RESULTS:			

8BL / Medium Golden Blonde 223-437-8

BASE COLOUR:	Light Blonde	Medium Blonde to Dark Blonde	Light Brown
RESULTS:			

7BL / Natural Dark Blonde 223-437-7

BASE COLOUR:	Light Brown	Medium Brown	Dark Brown
RESULTS:			

ALLURING REDS
4R / Dark Mahogany Red 223-437-3

BASE COLOUR:	Light Brown to Medium Brown	Dark Brown to Darkest Brown	Dark Brown to Black
RESULTS:			

6R / Light Auburn 223-437-6

BASE COLOUR:	Medium Blonde to Dark Blonde	Light Brown	Medium to Dark Brown
RESULTS:			

Cover grey in seconds!

The Face Shop Root Touch-Up
Covers hairline, greying roots and bare areas for a fuller hair look. Built-in mirror. Each, 7 g reg. 26.00
22.00 EACH

Light Brown 222-135-0	Reddish Brown 222-134-9
Dark Brown 222-135-2	Black 222-135-3

Package labels may vary.



Elastine Restore & Detox Dry Shampoo

Leave-in dry shampoo instantly absorbs oil, sweat and odour to leave hair cleansed and freshly scented with added volume. Clear or colour-matching formulas. Each, 142 g



Fearless Brunette
222-550-9
Enigmatic Dark
222-550-8
Incredible Invisible
222-550-7
reg. 27.00
22.49 EACH

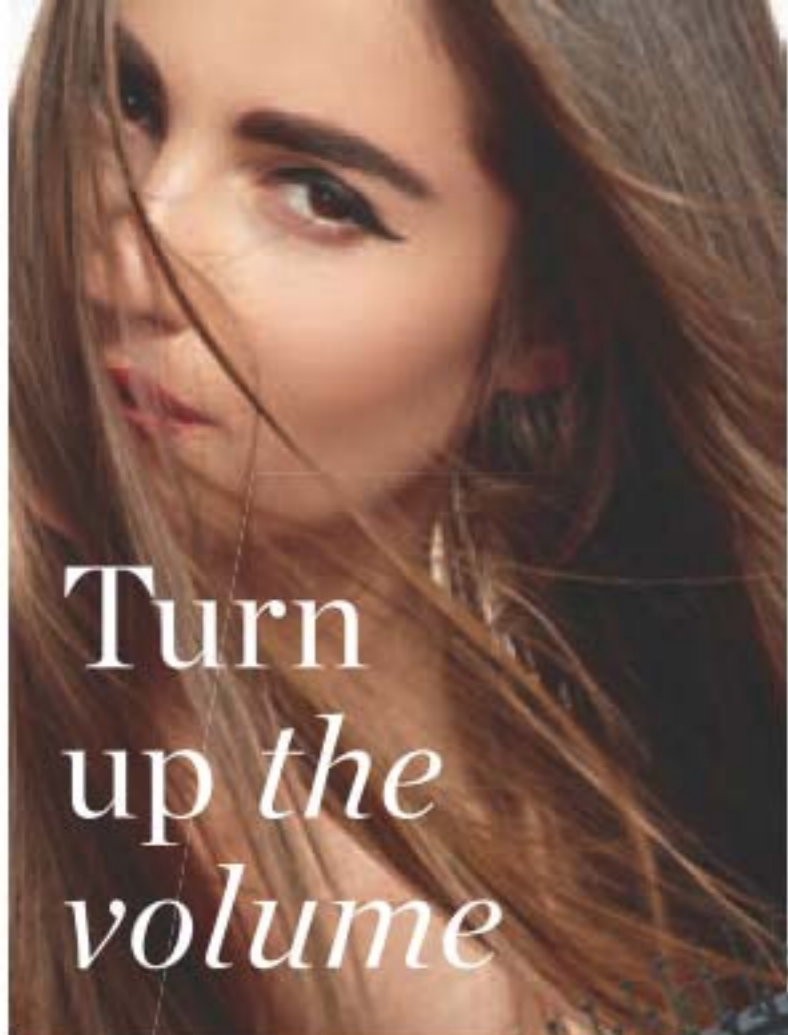

Turn
up the
volume

BRUSHES



VENT PORTS CHANNEL
AIRFLOW WHEN USED
WITH BLOWDRYER

DETANGLING
BRISTLES



Vented Hair Brush
Speeds up drying time.
Anti-slip handle. ABS/
nylon/ethoxyline resin.
23 x 7 x 3 cm.
225-084-3
10.99
LIMITED QUANTITIES

ANTI-SLIP
HANDLE



FLEXIBLE
ANTI-SNAG
BRISTLES

Vented Circle Brush
Specially designed vent
ports work to channel
airflow when used with
a blow dryer. ABS/nylon.
13 x 10 x 3 cm.
223-973-6
10.99
LIMITED QUANTITIES

HAIR STYLING TOOLS

Set & style
like a pro!



Alligator Hair Clips
Set of 3 clips. Each, 11 cm L.
ABS/stainless steel/aluminum.
225-806-3
4.99 THE SET OF 3
LIMITED QUANTITIES

SECURELY HOLDS
LARGE SECTIONS
OF HAIR WITHOUT
CRIMPING



Flexible Curling Rods
Black. Can be worn overnight.
Polypropylene/foam/polyurethane/iron.
225-664-9
12.99 SET OF 12
LIMITED QUANTITIES

HOW TO USE:
Section the hair. Wind
hair around a rod until
you reach the scalp.
Bend the ends of the
rod to secure in place.

CREATE
PERFECT
WAVES AND
CURLS



CAN BE USED ON
WET OR DRY HAIR



UNIQUE
TWIST
AND LOOP
DESIGN

White Hair Towel
Reduces blowdrying time. Tapered design fits most. Terylene/chinlon. Machine wash, hang to dry. 65 x 28 cm at widest point. **225-506-9**
12.99
LIMITED QUANTITIES

Lightweight Hair Scissors
Trim split ends and bangs between salon appointments. 17 cm L. Stainless steel. **224-646-0**
17.99
LIMITED QUANTITIES



ERGONOMIC
OFFSET HANDLE
FOR COMFORT

SUPPORTS THE
HAND FOR EASE
OF MOVEMENT

ADJUSTABLE SCREW
ALLOWS FOR
TENSION CONTROL

Scalp *massager*

Wheat Straw Scalp Massager
Handheld brush-like massager works to stimulate and exfoliate the scalp. Use while shampooing for a gentle massage or to evenly distribute treatments throughout hair. 8 x 8 x 7 cm. Polypropylene/thermoplastic rubber/wheat straw fibre. **225-085-0**
7.99
LIMITED QUANTITIES

FLEXIBLE
NUBS PROVIDE
A STIMULATING
SCALP MASSAGE

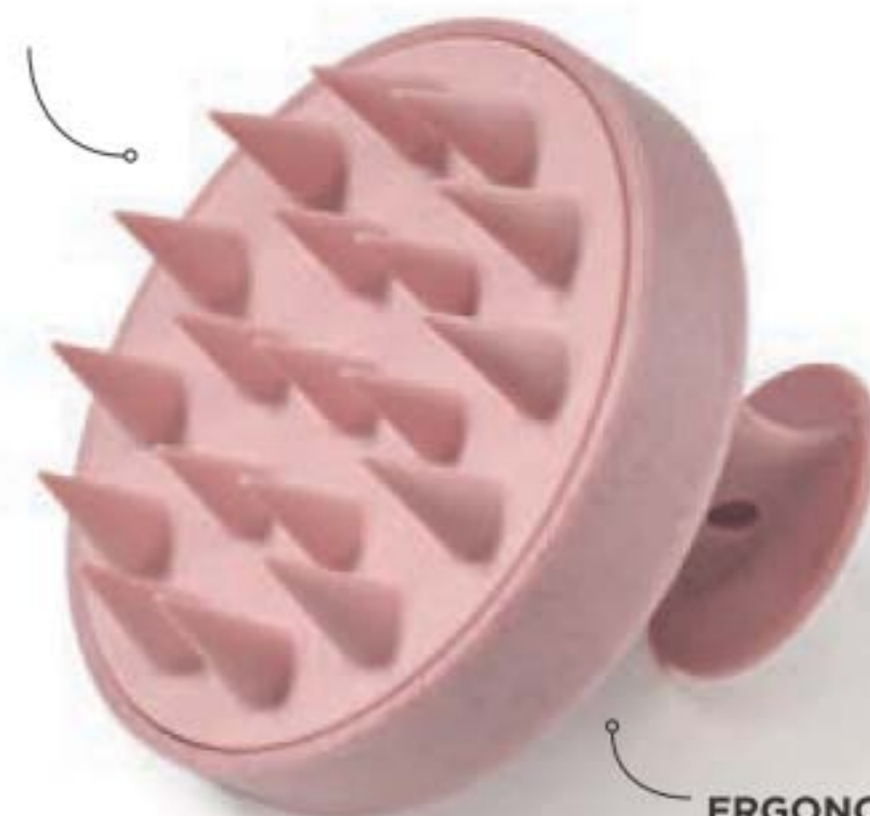

ERGONOMIC
HANDLE



EASILY REMOVE TANGLED
HAIR FROM BRUSHES

STAINLESS STEEL
METAL BRISTLES



ERGONOMIC
HANDLE

Hairbrush Cleaner
Stainless steel/polystyrene. 9 x 2 cm. **225-084-9**
4.99
LIMITED QUANTITIES



STAY UP-TO-DATE ON THE LATEST TRENDS!
SIGN UP TO RECEIVE EMAILS AT AVON.CA

Precision cutting and styling at home



SELF-SHARPENING
stainless
steel blades

1	1/8"
2	1/4"
3	3/8"
4	1/2"
5	5/8"
6	3/4"
7	7/8"
8	1"
Left/Right	

20-PIECE
HAIRCUT
KIT

CORDED
with a
long-lasting
magnetic
motor

NUMBER CODED
COMB GUIDES FOR
A PROFESSIONAL
RESULT



DRAWSTRING
POUCH

ACCESSORIES:

- Ten comb guides
- Two styling clips
- Barber scissors
- Barber comb
- Barber cape
- Lubricating oil
- Cleaning brush
- Blade guard (not shown)
- Drawstring pouch

❖ **Conair for Men® NUMBER CUT®**
Number Coded Comb Guide Haircut Kit
Easy-to-use haircut kit will save you time and money with fewer trips to the barber. Plastic/metal. Electrical. **225-791-6**
29.99 THE KIT
LIMITED QUANTITIES



get bouncy, *glamorous curls*



The perfect tool for *salon quality style*

NEW

❖ **Conair® 1875 Watt Hair Dryer**
Two heat settings and two speeds for styling control. Includes a concentrator attachment to focus air. Convenient hang ring for easy storage. 1.5 metre (5 feet) length cord. Electrical. **225-806-8**
39.99
LIMITED QUANTITIES

CONAIR®



1875 WATT
HAIRDRYER
FOR MAXIMUM
POWER

*Unit will not reach stabilized temperature within 60 seconds.



NEW

❖ **Conair® Instant Heat Styling Iron**
Uniform Heat Recovery system automatically restores barrel temperatures to the optimum level for consistent styling results. Dual-voltage. 1.5 metre (5 feet) length tangle-free swivel cord. Electrical. **225-981-6**
29.99
LIMITED QUANTITIES

1 1/4" (32 MM) STYLING IRON

- 60-second instant heatup*
- Multi-layer technology delivers healthier, longer-lasting curls
- Auto-shutoff
- Variable heat settings for every hair type

Effortlessly remove
tough calluses



UNIQUE CURVE
CRADLES
THE HEEL

WIDE SURFACE
MAKES THIS TOOL
EASY TO USE

USE ON DAMP
FEET TO
EXFOLIATE FOR
SMOOTHER,
SOFTER SKIN

Large Curved Foot File
Double-sided.
Polypropylene/sandpaper.
21 x 9 x 4 cm. **225-664-3**
9.99
LIMITED QUANTITIES



SILICONE
LOOP FOR
HANGING

EFFECTIVELY
REMOVES
DRY AND HARD
SKIN

COARSE
FILE EASILY
REMOVES
ROUGH
CALLUSES

Slim Foot File
Polystyrene/sandpaper/
silicone. 19 x 4 cm.
225-664-1
7.99
LIMITED QUANTITIES

Chevron Grip Toenail Clipper
Chevron design. Stainless steel.
8 cm L. **224-070-1**
6.99
LIMITED QUANTITIES

CLIP TOENAILS
WITH EASE



Callus Remover
ABS/rubber/stainless steel.
27 x 7 cm. **222-621-7**
12.99
LIMITED QUANTITIES

LONG
ERGONOMIC
HANDLE



PUT ON
FOOTWEAR
WITHOUT
STRAINING
YOUR BACK

Steel Shoe Horn
Carbon steel.
42 cm L.
221-086-9
12.99
LIMITED
QUANTITIES

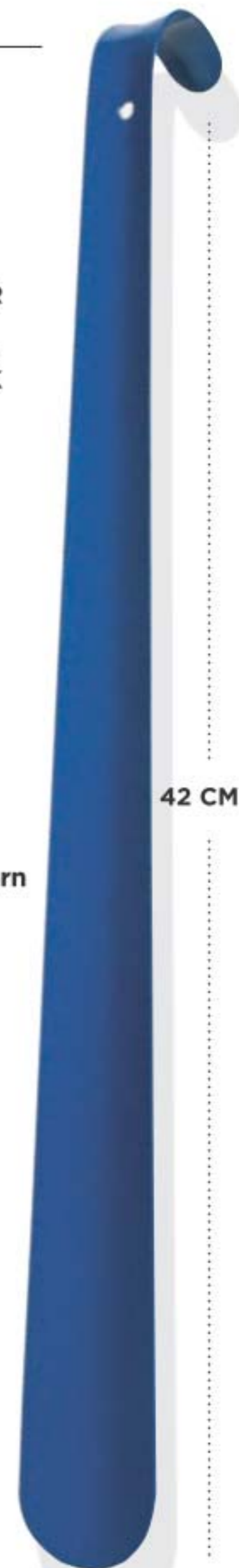

42 CM L

FOOT WORKS essentials to pamper your feet!

Arthritis Achy Foot & Muscle Cream

Contains soothing glucosamine and chondroitin. 75 ml **117-059-3** reg. 10.00 **6.99**



Pedicure Kit

Metal/man-made materials. Case, 9 x 12 cm. **441-304** reg. 16.00 **10.99 THE KIT**

INCLUDES:

- Nail clippers
- Toenail clippers
- Nail file
- Nail scissors
- Cuticle pusher



Antifungal Spray for Athlete's Foot

Helps relieve itching and cracking and controls odours. 100 ml **223-885-4** reg. 13.00 **8.99**



Pedicure Tool

Four features in one tool. Plastic. 8 x 4 x 4 cm. **102-612-1** reg. 16.00 **10.99**

INCLUDES:

- Fine grain file
- Metal file
- Brush
- Pumice



Deodorizing Spray

Long-lasting odour protection. Can also be used in footwear. 100 g **116-648-6** reg. 13.00 **8.99**



Lavender Softening Balm

With vitamin E, jojoba oil, cocoa butter and shea butter. Lavender scented. 50 g **116-648-4** reg. 10.00 **6.99**



BATH & BODY

Enjoy the ancient *art of reflexology*

These socks are a printed map of your reflexology zones—the organs connected to pressure points of your feet.

Reflexology Socks

Crew-length socks. Fits shoe sizes 6-10. Machine wash, line dry. Polyester/spandex. **222-242-2** **9.99 THE PAIR** LIMITED QUANTITIES



GENTLY APPLY PRESSURE BY USING SMALL, CIRCULAR MOTIONS TO HELP RELIEVE TENSION IN TARGETED AREAS.

THE FACE SHOP FACE MASKS

Brightening

With pearl powder (a beauty secret of Cleopatra), for a healthy-looking, luminescent glow. **225-126-9**



Nourishing

With antioxidant-enriched propolis extract (tree sap, bee food and beeswax) to help restore healthy-looking vitality to tired skin. **225-126-6**



Hydrating

With hyaluronic acid, which holds 1,000 times its weight in water to help skin look youthfully plumped and baby-soft. **225-126-8**



Firming

With marine (hydrolyzed) collagen, helps reduce the appearance of wrinkles and visibly restores firmness and radiance. **225-126-1**



Pore Care

With tannic acid, a natural astringent that helps reduce shine and shrinks the look of pores. **225-126-7**



SINGLE-USE FACE MASKS FOR TARGETED TREATMENTS.

The Solution Advanced Face Masks

Light-as-air sheet mask hugs face snugly and comfortably. With patented amino-acid peels, which help support surface-skin turnover for fast absorption of other concentrated ingredients. 1 single-use sheet mask.

reg. 3.50
3.00 EACH



THE FACE SHOP BODY CARE

Rich Hand V Special Care Hand Mask

Coated with nourishing lotion that contains sunflower seed oil and urea, leaving dry hands feeling smooth and supple. Contains 2 single-use gloves - **1 PAIR**. **223-093-4** reg. 6.00
4.50 THE PAIR



2 SINGLE-USE GLOVES - 1 PAIR

Smile Foot Mask

Contains highly moisturizing urea, shea butter and collagen, plus peppermint oil for a refreshing sensation. Perfect for tired feet. Contains 2 single-use foot masks - **1 PAIR**. **223-093-1** reg. 6.99
5.99 THE PAIR



2 SINGLE-USE FOOT MASKS - 1 PAIR

Smile Foot Exfoliating Cream

A unique 2-in-1 daily foot exfoliating cream that instantly removes dead skin cells and delivers a soothing effect. This gentle formula contains urea, a natural moisturizing ingredient, which leaves feet feeling soft and hydrated. Wipe off with towel after use. 120 ml **223-093-0** reg. 17.99
14.99

REMOVE DEAD SKIN CELLS WITHOUT HAVING TO RINSE





All-day freshness

- Mesmerize **103-708-3**
- Wild Country **369-866**
- Black Suede **114-898-5**
- Haiku **107-042-4**
- Timeless **370-735**
- Night Magic **107-042-5**
- Odyssey **107-042-6**
- Far Away **107-042-7**
- Rare Pearls **103-708-1**
- On Duty Original **380-342**
- Cool Confidence Original **380-344**
- Cool Confidence Baby Powder **380-346**
- Skin So Soft Soft & Sensual **119-964-4**
- Tranquil Moments **107-425-6**

**Roll-On
Anti-Perspirant Deodorant**
Long-lasting odour
and wetness protection.
75 ml
5.00 EACH OR...

**NON-WHITENING,
QUICK-DRYING
AND ANTI-STAINING
ANTIPERSPIRANTS**



**CHOOSE
ANY 2
FOR 5.99**

PAGES 216-217

To get the 2 FOR price,
please order in multiples
of 2.

Keep lips feeling moisturized *on-the-go!*



A B C D E F G



H I J K L M N

Lip Balms Each, 4 g

Véilment Care

A. Cherry (tinted)
222-937-8

B. Coconut (with coconut oil)
223-132-1

C. Strawberry (tinted)
222-937-9

D. Aloe (with aloe extract; grape-flavoured)
223-132-2

E. Dew Kiss Lip Dew
221-971-2

Moisture Therapy

F. Intensive Healing & Repair Moisturizing Lip Treatment Stick
221-985-3

G. Calming Relief
222-571-4

Flavor Savers

H. Vanilla
221-971-9

I. Strawberry
221-971-7

J. Melon
221-971-8

reg. 3.00
1.99 EACH OR...

fmg Flavor Savers

K. Lemon
224-003-9

L. Pomegranate
224-004-0

reg. 3.00
1.99 EACH OR...

Véilment Hemp Seed Oil Ultra Nourishing Lip Balm

M. Red (Tinted)
222-938-0

N. Clear
222-938-1

reg. 3.50
2.49 EACH OR...

O. Skin So Soft Supreme Nourishment Tropical Coconut

222-944-3
reg. 3.00
1.99
EACH OR...

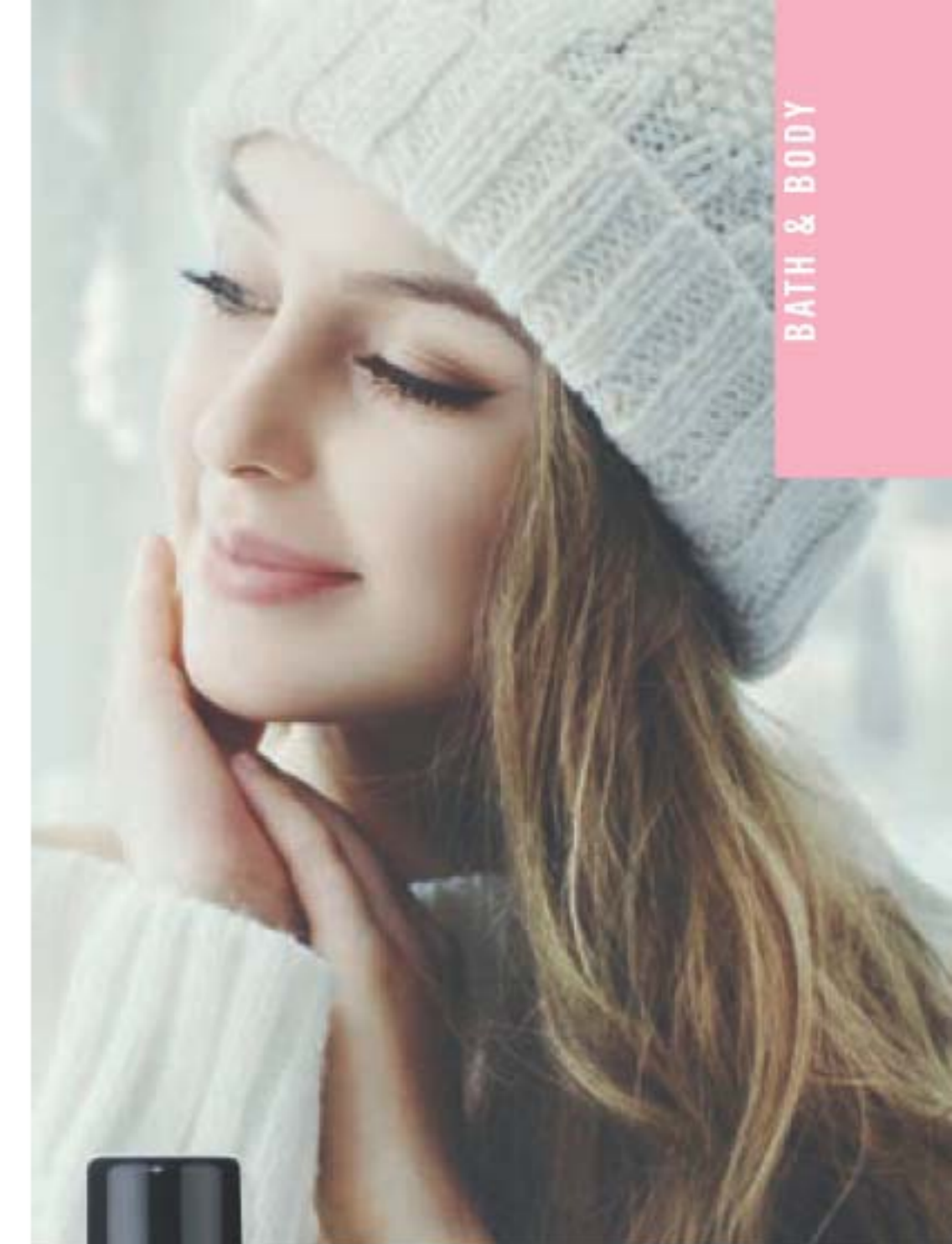

BATH & BODY



TROPICAL COCONUT FLAVOUR

O

CHOOSE ANY 2 FOR 3.00

PAGES 218-219

To get the 2 FOR price, please order in multiples of 2.

Escape to a blissful retreat



TRANQUIL MOMENTS COLLECTION

Infused with bergamot, jasmine and sandalwood, this uplifting scent will melt your worries away.

Room Spray

Spray into the air around your home. 100 ml
reg. 14.00

Roll-On Anti-Perspirant Deodorant

24-hour wetness protection. Non-sticky. 75 ml
reg. 5.00

Bath & Shower Gel

Cleanses and conditions skin. 150 ml
reg. 12.00

31.00 TOTAL VALUE

**3-PIECE PACK
FOR 12.99**

896-456-8

PAGE 220

Hook up *with a gem!*

Door hook with clear faceted acrylic gem slips over the door for easy hanging.



PERFECT FOR
HANGING
A TOWEL OR
A BATHROBE



Gem Door Hook

Great space saver!
Hangs on doors 4 cm thick or less. 13 x 3 x 11 cm. Iron with silver chrome plating/ acrylic. **225-752-5**
7.99

LIMITED QUANTITIES

alo
FRUITS & PASSION

Natural vegan deodorant

PEAR PEONY

Sweet pear, blooming peony and refreshing green tea. **225-017-1**



ORANGE CANTALOUPE

Sunny orange and the sweetness of cantaloupe. **225-016-8**



OCEAN FLOWER

Fresh aquatic bursts and delicate lotus. **225-017-0**



GRAPEFRUIT GUAVA

Guava, sparkling grapefruit, and beautiful floral and musk notes. **225-016-9**



Natural Deodorant

Non-whitening, aluminium-free stick formula. Tough on odours with 24-hour protection. Suitable for sensitive skin. Paraben-free. 50 g

9.00 EACH

BAR SOAPS & BATH BRUSH

Véilment Care Soothing & Relaxing Bar Soap

Enriched with comforting lavender oil extract to help calm and soothe. Each, 140 g

223-953-7

reg. 12.00

9.00

PACK OF 3

PACK OF 3



Véilment Care Moisturizing Bar Soap

Plant-based bar soap derived from olive oil and infused with coconut oil. Creamy, comforting coconut scent. 80 g

222-694-9

reg. 3.50

2.79



Véilment Natural Spa Himalaya Pink Salt Exfoliating Soap

Mineral-rich Himalayan pink salt, walnut shell, apricot seed and cranberry powder. Calming sage scent. 150 g

222-462-0

reg. 12.00

8.50



Wooden Bath Brush

Perfect for use in the bath or shower. Hanging cord keeps the brush within easy reach. Wash with soap and water, hang to dry between each use. 35 cm L x 7 cm W. Boar hair bristles/lotus wood handle/polypropylene cord. **222-552-3**

10.99

LIMITED QUANTITIES



VÉILMENT HEMP SEED OIL

Find your *balance*

WITH GENTLE PLANT-BASED BODY CARE

Formulated with hemp seed oil, rich in omega-3-6-9 fatty acids and vitamin E to naturally nourish skin for the look of healthy radiance.

Ultra Nourishing Shower Shake

Dual-phase formula infused with hemp seed oil and gentle cleansers. Shake before use.
300 ml **222-338-5**
reg. 33.00
25.00 OR...

Ultra Nourishing Dry Body Oil

Light, easily absorbed oil helps relieve dry skin.
150 ml **222-338-6**
reg. 49.00
40.00 OR...



To get the 2 FOR price, please order in multiples of 2.

CHOOSE ANY 2 FOR 40.00

PAGES 224-225



Welcome home.

CASA HAND SOAP

from Fruits & Passion

CASA hand soaps awaken your senses with herbal-infused formulas in uplifting fragrances inspired by the gardens of the world. Elegant bottles reflect timeless and apothecary packaging, CASA looks at home in any space.

BATH & BODY



ALOE
CITRUS

COCONUT
MILK

EUCALYPTUS
THYME

ROSEMARY
MINT

225-073-7

225-073-9

225-074-0

225-073-8

ENRICHED WITH VITAMIN E AND ALOE.
FRESH INFUSIONS, APOTHECARY DESIGN.

CONVENIENT 500 ML SIZE!

Hand Soap
Biodegradable, cruelty free.
Paraben/phthalate-free. 500 ml
reg. 14.99

12.99 EACH

alo
FRUITS & PASSION

Hand-loving softness

ORANGE CANTALOUPE
Sunny orange and the sweetness of cantaloupe.
222-816-3



OCEAN FLOWER
Fresh aquatic bursts and delicate lotus.
222-382-8



PEAR PEONY
Sweet pear, blooming peony and refreshing green tea.
222-383-3



GRAPEFRUIT GUAVA
The sweet warmth of guava, sparkling grapefruit, and floral and musk notes.
222-564-7

Hand Cream
Protects skin from drying while leaving hands smooth, soothed and deliciously scented. Creamy formula enriched with coconut oil and vitamins E and B5.
50 ml
reg. 5.50
3.99 EACH

CUCINA
FRUITS & PASSION

Nourish & protect hands

Nourishing hand butters enriched with three olive extracts and first cold-pressed oil help maintain skin's elasticity, softness and hydration while leaving a non-greasy protective film.

Nourishing Hand Butter
60 ml
reg. 13.50
10.00 EACH



Sanguinelli Orange and Fennel
223-300-0

Lime Zest and Cypress
222-735-7

Coriander and Olive Tree
222-742-2

Sea Salt and Amalfi Lemon
223-461-1

SENSES FRESH BERGAMOT & WILD MINT

Dewy flowers mixed with spicy bergamot, clean wild mint and luminous solar musk.

Body Lotion 236 ml 221-935-3 24.00 OR...
Shower Gel 295 ml 221-935-4 24.00 OR...

Body Mist 236 ml 221-935-2 25.50 OR...

SENSES COZY VANILLA & COCONUT

Envelop yourself in a cozy cloud of comforting vanilla, creamy coconut and calming chamomile.

Body Mist 236 ml 221-935-8 25.50 OR...
Body Lotion 236 ml 221-935-9 24.00 OR...
Shower Gel 295 ml 221-936-0 24.00 OR...

SENSES SPARKLING GRAPEFRUIT & ORANGE BLOSSOM

A juicy mix of zesty grapefruit, bright orange blossom, delicate honeysuckle and luscious peach.

Body Mist 236 ml 221-935-5 25.50 OR...
Shower Gel 295 ml 221-935-7 24.00 OR...
Body Lotion 236 ml 221-935-6 24.00 OR...



To get the 2 FOR price, please order in multiples of 2.

CHOOSE ANY 2 FOR 30.00 PAGES 230-231

Gently cleanse & refresh

Senses Hand Soap

With moisturizing glycerin to leave hands clean, soft and pleasantly scented. 300 ml

Cozy Vanilla & Coconut
222-938-4

Fresh Bergamot & Wild Mint
222-938-3

Sparkling Grapefruit & Orange Blossom
222-938-2

reg. 20.00
13.99 EACH OR...

FREE FROM PARABENS,
MINERAL OIL, SILICONE,
PHTHALATES AND DYES



CHOOSE ANY 2 FOR 22.00

PAGE 232 ONLY

To get the 2 FOR price, please order in multiples of 2.

Nourish winter-dry hands

Senses Hand Cream

With shea butter and antioxidants to leave dry hands feeling buttery smooth and pleasantly scented. 75 ml

Sparkling Grapefruit & Orange Blossom
222-938-5

Fresh Bergamot & Wild Mint
222-938-6

Cozy Vanilla & Coconut
222-938-7

reg. 9.00
6.99 EACH OR...



CHOOSE ANY 2 FOR 12.00

PAGE 233 ONLY

To get the 2 FOR price, please order in multiples of 2.

Indulge your senses *with a blissful bubble bath*



Sensitive Skin
109-282-4

Senses Bubble Bath
24 pampering baths
in each bottle.
Dermatologically-tested.
700 ml
reg. 16.00

9.99 EACH



Cucumber & Melon
109-260-3

Vanilla Cream
109-259-5

Peppermint Delight
223-203-7

Frosted Winterberry
109-259-6

LIMITED TIME ONLY!
WHILE SUPPLIES LAST



warm cotton
bubble bath
bain-mousse
doux coton

Nourishing Care
Soin Nourissant

480 ml / 16.2 fl. oz. U.S.



Creamy Coconut
225-920-0

Refreshing Lime
225-919-8

Calming Lavender
225-919-9

Warm Cotton Nourishing Care
225-922-9

NEW

Senses
Bubble Bath
480 ml
reg. 16.00

9.99 EACH

Fall in love with *blended botanicals*

HELPS
HYDRATE
AND LOCKS
IN MOISTURE

NOURISHING BATH OIL
CONTAINS A BLEND OF
**LUXURIOUS OILS PLUS HERBAL
EXTRACTS** ENRICHED WITH
OMEGA 3 AND 6 FATTY ACIDS
AND VITAMINS C AND A
TO REVITALIZE SKIN.

🌿 Skin So Soft

Botanical Essence Bath Oil

With rose hip seed, moringa, sweet
almond, avocado and macadamia oils,
plus lemon balm, verbena and green
tea to help soothe and nourish skin.

Uplifting herbal scent. 480 ml

225-224-1

42.00 OR...

ONLY 17.99

WITH EVERY 20.00
PURCHASE FROM
THIS BROCHURE



BUY NOW! BROCHURE IS VALID FOR A LIMITED TIME. SEE BELOW.

Campaign 1, 2023

The advertised prices featured in this brochure (errors and omissions excluded) are Avon's retail prices for this current campaign and are applicable to online or Representative channel purchases only. [Your] Representative[s] set[s] their own selling price depending on the channel of purchase. All prices exclude applicable taxes. All prices and promotions (excluding delivery) featured in this brochure are valid for orders placed during this campaign only.



See our commitment at:
avongivesback.ca



Member of The Canadian
Direct Sellers Association

100% SATISFACTION GUARANTEED

If you are not happy with any purchase,
return the product through
the same channel of purchase.

If you purchased online, return the product
to Avon within 30 calendar days from the date
stated on your receipt for your money back.

**If you purchased from an Avon Independent
Sales Representative**, products must be
returned to your Representative along with
your receipt within 30 calendar days from the
delivery date stated for a replacement,
exchange or your money back.

Certain restrictions apply. Details of the Return
Policy can be found on your receipt or at avon.ca.

KINDLY SUBMIT YOUR ORDER BY: _____



@MyAvonCanada

1-800-265-2866
avon.ca

FSC (IND.) 4670671
FSC (10) 4670691