

AV

N

CAMPAIGN 10
AVON.CA



GIFT
IDEAS
THAT SAY
IT ALL!

Mother's Day is May 9th

new! limited edition

LUXURIOUSLY SCENTED HAND CREAMS

come in an elegant ready-to-give gift box



SEA SALT AND AMALFI LEMON

Fresh and delicate with sparkling notes of Amalfi lemon and soft sea salt.



POMPELMO

Fresh and slightly tangy, Pompelmo is a citrusy blend of grapefruit and cucumber.



CORIANDER AND OLIVE TREE

A delicate blend of coriander seeds and olive wood.



LIME ZEST AND CYPRESS

Feisty lime zest meets warm and comforting cypress.

4-piece HAND CREAM GIFT SET



CUCINA HAND CREAM GIFT SET INCLUDES:

Enriched with first cold-pressed olive oil. 50 ml each.

- Sea Salt and Amalfi Lemon
- Pompelmo
- Coriander and Olive Tree
- Lime Zest and Cypress

223-158-0

20.00 the set

new! limited edition

DELUXE GIFT SETS FOR MOM

Gentle on her hands as it is on the environment.

comes in
an elegant
ready-to-give
GIFT BOX



Sea Salt and
Amalfi Lemon
223-157-7



4-piece EASY CARE KITCHEN GIFT SET



Coriander and Olive Tree 223-157-5



Pompelmo 223-157-6

- CUCINA DELUXE GIFT SET INCLUDES:**
Biodegradable formulas* enriched with first cold-pressed olive oil. Reusable and recyclable bottles.
- Concentrated Dish Detergent 500 ml
 - Hand Soap with Olive Oil 200 ml
 - Hand Soap Refill with Olive Oil 1 litre
 - Multi-Purpose Wipes 60 wipes

49.00 each set

*Dish detergent and hand soap. As per OECD 301D test.

new! limited edition

HAND CARE DUO

Because her hands deserve the best!



CORIANDER AND OLIVE TREE

A delicate blend of coriander seeds and olive wood.



CUCINA CORIANDER AND OLIVE TREE HAND CARE DUO GIFT SET INCLUDES:
Enriched with first-cold pressed olive oil. The biodegradable* hand soap gently cleanses and the nourishing hand butter moisturizes and protects them.

- Hand Soap with Olive Oil 200 ml
- Nourishing Hand Butter 60 ml

223-157-8
22.00 the set

*As per OECD 301D test.

HAND CARE DUO elegantly boxed and ready-to-give



POMPELMO

Fresh and slightly tangy, Pompelmo is a citrusy blend of grapefruit and cucumber.

CUCINO POMPELMO HAND CARE DUO GIFT SET INCLUDES:
Enriched with first-cold pressed olive oil. The biodegradable* hand soap gently cleanses and the nourishing hand butter moisturizes and protects them.

- Hand Soap with Olive Oil 200 ml
- Nourishing Hand Butter 60 ml

223-157-9
22.00 the set



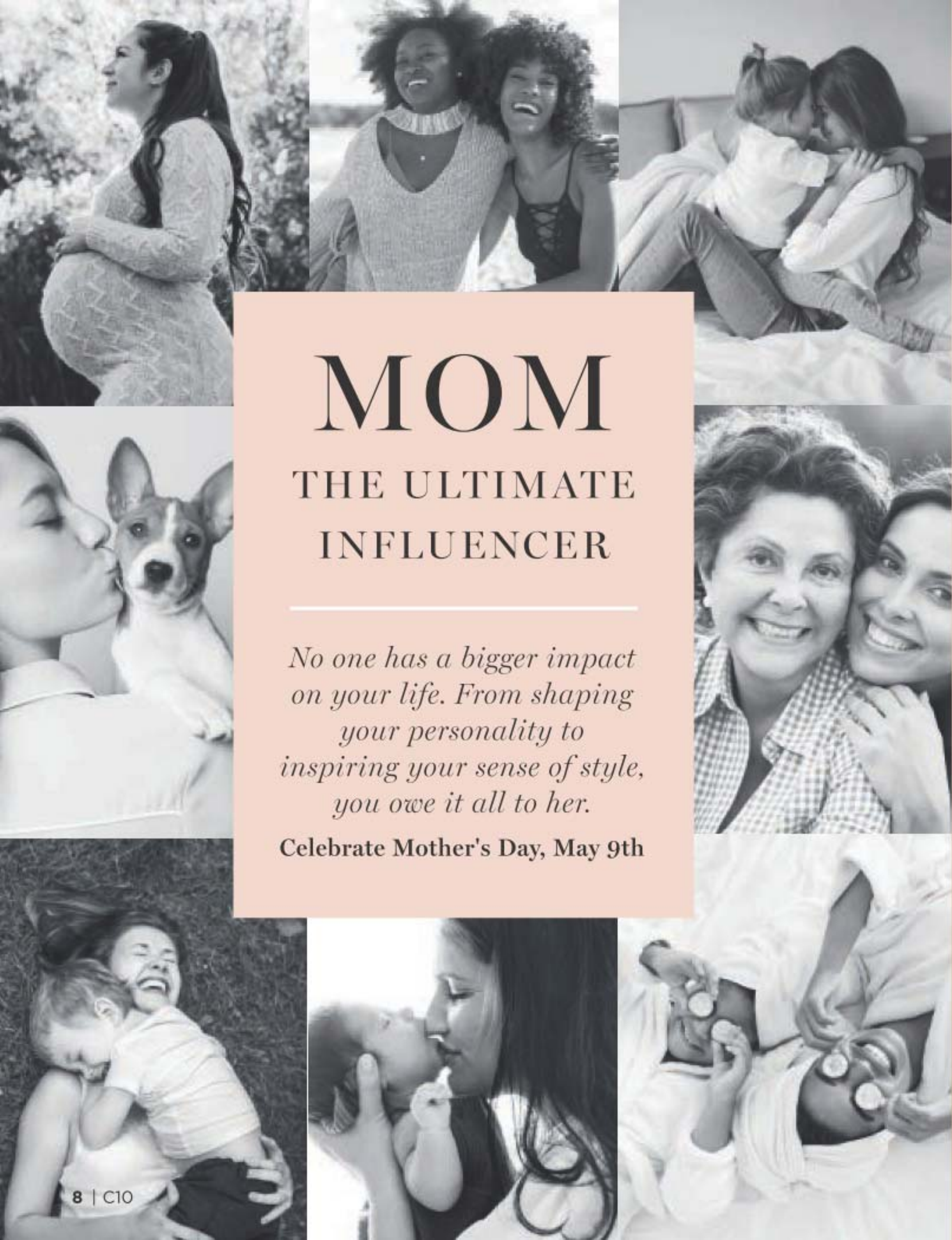

MOM

THE ULTIMATE INFLUENCER

No one has a bigger impact on your life. From shaping your personality to inspiring your sense of style, you owe it all to her.

Celebrate Mother's Day, May 9th

new! limited edition

★ **Tote-ally Yours Tote Bag**

Level up your tote!
Two-toned canvas bag with inside pocket organizer.
44 cm L x 32 cm H x 13 cm deep. Inside pocket, 19 cm L x 13 cm W. Outer pocket with snap closure, 22 cm L x 19 cm W. Cotton canvas/PVC.

222-668-1

65.00

if purchased separately or...



Comes empty.

26.99 WITH EVERY 20.00 PURCHASE
from this brochure

(excluding page 9)



HAIKU INTENSE

Create a sense of harmony and balanced energy with tranquil clean notes. An airy floral evoking the serenity of a beautiful garden oasis, blooming with Japanese yuzu, delicate muguet and blonde woods.



Special Gift

GET A HAIKU PERFUMED SKIN SOFTENER 12.00 VALUE WITH EVERY HAIKU EDP PURCHASE, (pages 11-15, 110-111)



HAIKU
INTENSE

new!

HAIKU INTENSE
EAU DE PARFUM
fresh & clean
50 ml
222-619-6
reg. 45.00
34.99



HAIKU KYOTO FLOWER INTENSE

Surrender your senses to a tranquil garden of pure bliss. Delight in an bouquet of violet leaf, white peony and soft cotton musk.



Special Gift

GET A HAIKU PERFUMED SKIN SOFTENER 12.00 VALUE WITH EVERY HAIKU EDP PURCHASE, (pages 11-15, 110-111)

new!

HAIKU KYOTO
FLOWER INTENSE
EAU DE PARFUM

fresh & clean

50 ml

222-619-7

reg. 45.00

34.99



HAIKU
KYOTO FLOWER
INTENSE

INTENSE
KYOTO FLOWER
HAIKU



HAIKU SACRED INTENSE

Inspired by the alluring contrast of freshness and warmth, discover a divine blend of uplifting tangerine, rose de mai and earthy driftwood, balancing the beauty of nature.



Special Gift

GET A HAIKU PERFUMED SKIN SOFTENER 12.00 VALUE WITH EVERY HAIKU EDP PURCHASE, (pages 11-15, 110-111)



new!

**HAIKU SACRED
INTENSE EAU DE
PARFUM**

fresh & clean

50 ml

222-672-0

reg. 45.00

34.99



Elevate your space and make your home even more welcoming with unique fine fragrance candles, crafted by expert perfumers.

❖ **LYRD Candles**

11 cm diam. x 8 cm H.
Glass/paper/soy blend wax.
reg. 35.00

28.00 each

Rose Blossom & Musk

Pink peony, sophisticated rose blossom and soft musk. **222-910-2**

Juicy Currant & Magnolia

Juicy currant, sweet rhubarb and blooming magnolia. **222-910-1**

Violet & Birch

Delicate violet, crisp birch and warm vanilla. **222-910-3**

Never leave burning candles unattended. Keep away from children and pets.

new! limited edition

REFRESH HER SPIRIT WITH BEAUTIFUL SCENTED CANDLES



Each 3-wick soy-blend candle gives 30 hours of clean burn time!

❖ **LYRD Peony & Cedar Candle**

Fresh eucalyptus, enchanting peony and white cedar. **222-915-3**

reg. 35.00

28.00



❖ **Floating Stones Watch**
 Real gold flash plating. Dial with floating Swarovski® stones and genuine mother-of-pearl accent face. 23 cm L with 35 mm case diam.
223-188-6
 reg. 170.00
140.00

floating Swarovski® stones and genuine mother-of-pearl face



SHE'S GOT PEARLS OF WISDOM

new! limited edition

set of three bracelets



PEARLY MIX COLLECTION
 Combination of **genuine fresh water pearls and pearlesque beads** in light grey, peach and ivory.

Layered Necklace
 3 strands. 42 cm L with 9 cm extender. Lobster closure.
223-079-0
 reg. 64.99
49.99

Stretch Bracelet Set
 3 rows. One size fits most. **223-079-2**
 reg. 23.99
18.99 the set

3 options to finish your look



Earring Set
 3 pairs of pierced studs, **all genuine freshwater pearls.**
223-079-3
 reg. 23.99
18.99 the set

new! limited edition

Studio 1886 Gilded Gift Set

fresh & vibrant

Celebrate the opulence of Victorian America with an exquisite blend of watery rhubarb, violet leaves and rich black currant, transporting you back in time with a modern twist. **Gift set includes:**

- Eau de Parfum, 50 ml
- Perfumed Body Lotion, 200 ml
- **Mother's Day Exclusive!**
Soft Hand Cream, 50 ml

223-057-2

reg. 98.00

62.00

the set



Best selling shades!



SHE TAUGHT YOU THAT THE DETAILS MATTER

Indulge Me In Birthday Balms Gift Set

Celebrate your love for a nude pout with this butter-soft mini lip crayon trio. Moisturizing balm formula is enriched with Non-GMO shea butter for soft, supple lips. The natural-looking shades provide a sheer hint of colour and shine. Each, 1.35 g

Gift set includes:

Mini Birthday Balm Lip Crayons in *Birthday Suit, Lovin' Life* and *Surprise!*

222-877-3

reg. 44.00

35.00 the set

Tie Me In Silky Touch Hair Scrunchies

Luxurious silky hair scrunches in easy to wear classic shades: pink, peach and beige. Polyester. 3 cm diam.

222-930-4

reg. 25.00

21.00 the set

set of 3
silky hair
scrunchies



SHE BRINGS BEAUTY TO YOUR LIFE



**fmg Caress Me
Cashmere
Skin Perfection
Primer Cushion**

Prime and perfect. Luxurious cushion primer pampers your complexion as it creates a smooth, luminous finish. Infused with precious camellia extract known for anti-aging and antioxidant benefits, this creamy, moisturizing formula preps skin as it visibly brightens, blurs pores and fine lines, and helps to improve makeup wear. Includes applicator. 15 g

223-086-5
reg. 48.00
39.00



new! limited edition



6 eyeshadow
shades

highlighter
& blush

fmg Caress Me Cashmere Multi Palette

Luxurious mineral-enriched blush and highlighter sculpt the cheekbones and face. The complementary shades, infused with precious argan oil, blend effortlessly for a lightweight, luminous finish. Includes applicator brush. 8 g total.

222-937-1
reg. 49.00
40.00

**fmg Caress Me Cashmere
Eyeshadow Palette**

Create the looks you love with this luxurious, creamy eyeshadow palette in six buildable nude tones. The soft, talc-free formula applies smoothly and blends beautifully for a natural finish that lasts. 6 g total.

222-877-1
reg. 49.00
40.00

new! limited edition

MOM-APPROVED PAMPERING



Keep lips soft
and sweet.

Flavor Savors Lip Balms

Your favourite
flavours in special
limited-edition
designs. 4 g
Vanilla **222-884-3**
Strawberry **222-883-7**
reg. 2.99

2.29 each



let your
senses take
you away
for a little
me time

Avon Senses Relax Moment Gift Set

Pamper your
senses with
vibrant notes of
wild mint, bright
bergamot and
solar musk. For the
ultimate beauty
sleep, wear the
luxurious eye mask
to relax in style.

Includes:

- Fresh Bergamot & Wild Mint Body Mist, 236 ml
- Fresh Bergamot & Wild Mint Body Lotion, 236 ml
- Sleeping Mask, polyester

222-937-3

reg. 59.00

49.99

3-piece boxed
gift set

the
A-BOX



one size
headband

try-it size



full size



full size



full size



🎯 **Eye On The Prize**

- Avon True Color Glimmersticks Waterproof Eyeliner in Blackest Night, 0.28 g
- Wash-Off Waterproof Mascara in Black, 6 g
- *fmg* Glimmershadow Liquid Eyeshadow in Pink Topaz, 2 ml
- A-BOX EXCLUSIVE! The Face Shop Tone Up Primer in Lumiere, 10 ml
- Daily Beauty Tools Scrunchie Headband polyester

222-937-5

ONLY 14.99

WITH EVERY 50.00 PURCHASE FROM THIS BROCHURE

(excluding the A-Box)

61.00 VALUE

In case of unforeseen demand, Avon reserves the right to substitute products of equal or greater value. Packaging may vary.

new! limited edition

**SHE SHOWS YOU HOW
TO STAY YOUNG**



Isa Knox Anew LX Ultimate Serum Set

Rejuvenating skin care, with a unique extract harvested from rare peonies, infused with ceramides and other age-defying ingredients. **222-706-4 reg. 112.00**

64.00 3-piece boxed set

Includes:

A full-size serum, plus a travel-size day cream and eye cream:

- Serum, 40 ml
- Day Cream, 15 ml
- Eye Serum, 5 ml



- NO synthetic dyes
- NO synthetic fragrances
- NO mineral oil
- NO animal products
- NO parabens
- NO sulfates
- NO phthalates



cleanse with
a burst of
hydration!



★ **aqua bomb jelly cleanser**

97% of women felt it was gentle while cleansing*

For dryness, dullness and uneven texture

Jelly-to-foam. Explosive hydration like True Cream Aqua Bomb. Amino acids and glycerin-based cleansing agents gently remove makeup without stripping skin of moisture.

160 ml **222-316-8**

34.00 or...

**ONLY
24.99**

**WITH EVERY 20.00 PURCHASE
FROM THIS BROCHURE**

(excluding page 29)

*Based on a consumer-perception study.



the true cream aqua bomb

70% increase in hydration*

For dryness, dullness and uneven texture

This ultralight, water-based, refreshing gel cream bursts upon application to instantly cool skin and release a flood of weightless moisture. Helps visibly improve skin elasticity. Skin looks healthy, smooth and supple. Suitable for sensitive skin.

Full size, 50 ml 222-400-9 50.00	Try-it size, 25 ml 222-401-2 29.00
--	--



the true cream moisturizing bomb

26 hours of intense hydration*

For dryness, loss of elasticity and firmness

This lightweight yet indulgent cream, with a comforting, cushiony, whipped texture, envelops skin with intense, long-lasting moisture. Skin looks and feels smooth, supple and deeply nourished. Suitable for sensitive skin.

Full size, 50 ml 222-401-6 50.00	Try-it size, 25 ml 222-401-7 29.00
--	--

*Based on a clinical study.



moisturizing eye bomb

26 hours of moisture around eye area*

For dryness, and loss of elasticity and firmness

This lightweight, refreshing eye cream cools on contact and keeps eye area firm, resilient and smooth for crease-free makeup application.

25 ml **222-319-0**
60.00



SET OF 2
one travel size
spray + refill

for an extra
boost of
hydration

NEW belif aqua bomb mist

pH balancing for oil-water levels

Ultra-fine, soft, and lightweight cooling mist hydrates skin for a radiant, healthy glow. Travel size with refill. Use throughout the day under or over makeup whenever needed.

Each, 60 ml **222-917-1**
45.00 set of 2

for dull, dry and
fatigued skin

NEW belif aqua bomb sleeping mask

Jelly pudding-like texture

Replenishes with explosive hydration for smoother, more supple-looking skin and a healthy glow. Use after or instead of moisturizer. Rinse off in AM.

75 ml **222-916-5**
45.00





MISSION LUXEREVE

Special fermentation technologies derived from natural ingredients

CYTOFERM

Combines 86 different plants, harvested over four seasons for peak potency, then fermented for another year to achieve maximum efficacy to help promote the look of smooth, radiant skin.

WINEFERM

A wine extract from naturally fermented grapes, which have a higher content of polyphenols than unfermented grapes, and are rich in antioxidants to keep skin looking healthy.

MISSION LUXEREVE CREAM

Enriched with luxurious oils and other moisturizing ingredients, this indulgent cream helps skin look smoother, firmer and radiantly healthy, for a more youthful, sculpted appearance. Use after Mission Luxereve Serum. 50 g **222-577-0**

reg. 400.00
NOW
\$330

MISSION LUXEREVE SERUM

A deluxe rejuvenating serum formulated to help boost skin elasticity and firmness for the smoothest, most youthful-looking skin ever. Use after cleansing and before moisturizing with Mission Luxereve Cream. 30 ml **222-577-1**

reg. 260.00
NOW
\$220



introducing
A skin-revitalizing essence

Deep hydration to prep skin for the **Mission Luxereve** regimen as it enhances the regimen's rejuvenating power and smooths skin.



So light yet luxurious, this essence includes a special fermentation complex derived from natural ingredients for concentrated, lasting moisture.

MISSION LUXEREVE ESSENCE SET

Deluxe skin care collection includes:

- **NEW! Full-size Essence**, Use AM/PM after cleansing and before Mission Luxereve Serum and Cream. 110 ml
- **Try-it-size Serum**, 7 ml
- **Try-it-size Cream**, 5 g

222-825-7
reg. 125.00
NOW
\$100

belif x VDL

MOISTURIZE, PREP & SET!

A collection of ultralight cream, primer and setting spray, where explosive hydration meets transformative glow for effortlessly dewy skin.



Aqua Bomb Glow Water Cream

Water-based formula envelops skin for instant hydration and glow. Silky cream texture absorbs smoothly into skin and visibly evens tone, creating the perfect luminous base for makeup. Free of mineral oils, synthetic fragrances and dyes. Vegan. 75 ml **222-464-4**
reg. 94.00
79.00

Glow Moist Primer

Water-gel serum with hydrating micropearls quench dry skin, fill and smooth the look of fine lines and pores, leaving a dewy glow and soft veil finish. Hydro-magnet ingredients help to prep skin so makeup grips and holds for improved wear. Vegan. 30 ml **222-464-6**
reg. 70.00
59.00



Glow Moist Fix & Mist

Weightless 2-in-1 setting spray primes and preps skin and then sets makeup for a naturally radiant finish. Ultrafine mist with hydrating ingredients, keeps makeup smudge-proof and looking fresh, even in high humidity. Non-greasy, non-sticky sheer formula absorbs and dries quickly. Use prior to makeup for dewy glowing skin and then to set and refresh makeup throughout the day. 100 ml **222-464-8**
reg. 65.00
54.00

PRIMER, BALM & TINT

VDL Tint Bar Triple Shot

Tri-colour design creates a multi-hued layer of shiny, sheer delicate colour for softer, fuller looking lips. With moisturizing royal jelly and nourishing ester oil. Soft glowy, glossy finish. 3.5 g
reg. 33.00
26.00



Triple Red
222-314-5



Triple Pink
222-314-6



Triple Peach
222-314-7



VDL LIP BALM REIMAGINED

Unique forms and fun designs that create the perfect balance of delicate colour and lip-softening care.

MOISTURIZING

VDL Expert Colour Lip Cube Marble Glow

80% moisturizing oil instantly conditions and adds long-lasting shine. Unique cubic edge angled design with two-tone marble layers provides precise application. 3.3 g
reg. 40.00
32.00



Blooming Pink
222-314-2

Blessing Coral
222-314-3

Mint Favor (colourless
with menthol)
222-314-4

NEW

VDL Lumilayer Rosy Perfect Primer

For a velvety smooth, healthy-looking and radiant complexion. Instantly moisturizes, blurs pores and corrects skin tone. Locks down and extends the wear of base makeup. Infused with skin caring damask rose water, rose enfleurage oil, and lady's mantle.

30 ml **222-935-3**

reg. 60.00

46.00



MATTIFY

Blurs pores and fine lines, and staves off shine.

VDL Satin Veil Primer

Infused with prune water to replenish skin with intensified hydration and rose enfleurage oil to improve skin's elasticity and texture over time.

30 ml **222-307-8**

reg. 58.00

46.00



PRIME & SHINE

Enhances the wear of foundation for a long-lasting silky texture.

VDL Lumilayer Primer

With VDL Lumilayer Technology™. Visibly brightens, plumps and sculpts the look of skin for added dimension and volume. Can be worn alone, under foundation, or as a sheer highlighter.

30 ml **222-306-8**

reg. 58.00

46.00



VDL Lumilayer Metal Cushion Primer

Portable cushion primer is great for on-the-go. Infused with skin-brightening vitamin C and niacinamide. Blurs pores, highlights, primes and perfects skin. Includes cushion refill and 2 applicators.

Each cushion, 15 g **222-307-0**

reg. 72.00

58.00



GLOW

Sparkling blend of pearls reflect light to create a warm radiant glow.

VDL Lumilayer Primer Fresh

With VDL Lumilayer Technology™. Over 70% moisturizing essence for continuous all-day hydration and smooth skin.

30 ml **222-306-9**

reg. 58.00

46.00



SERENITY



VDL Expert Color Primer for Eyes

Enhances shadow shades for a more vibrant, brighter result. Infused with skin-caring Tahitian black pearl powder and silk protein.

6.5 g

reg. 35.00

28.00 each



ORIGINAL
222-935-0

Great for your everyday basic makeup routine.



SHIMMER
222-935-2

Great alone or to give your shadow extra oomph.



SERENITY
222-935-1

Great for matte shadows or to brighten dull eyes.



EYESHADOW PRIMER

Stay fix system **extends the wear of eye makeup** for an all-day creaseless, smudge-proof vivid look.



SHIMMER

FLAT VELVET LIPSTICK

\$14 | reg. 17.00

Flat tip shapes, lines, contours and fills lips effortlessly.

- Powdery, velvet matte finish.
- Visibly smooths fine lines.
- Infused with soothing calendula oil.
- Available in 10 highly pigmented shades.

1.4 g



Scarlet Red

Solar Beige

Discover your lipstick formula and shade at avonlipmatch.ca



About Coral

liquid lip stain glides on sleek and dries down to a silky soft matte finish

INK LIP TINT TATTOO MATTE

\$20 | reg. 25.00

Lightweight, long-lasting liquid lip stain with vivid colour.

- Glides on sleek, dries down to a silky-soft matte finish.
- Available in 7 shades.

5 g

Package labels may vary.

vivid shades with complementary combinations



Featured shade: Purple with Beige



EASY OMBRÉ

FLAT TWO-TONE LIPSTICK

\$19 | reg. 23.00

Slim two-tone lipstick creates a gorgeous natural gradient ombre look in a single stroke.

- Unique flat tip for precise, smooth application.
- Blends easily with a shiny gloss finish.
- Paraben-free.

1.3 g



THE FACE SHOP

TONE UP PRIMER

\$29 | reg. 35.00

Colour-correcting primers instantly hydrate and leave skin prepped and ready for foundation. 30 ml

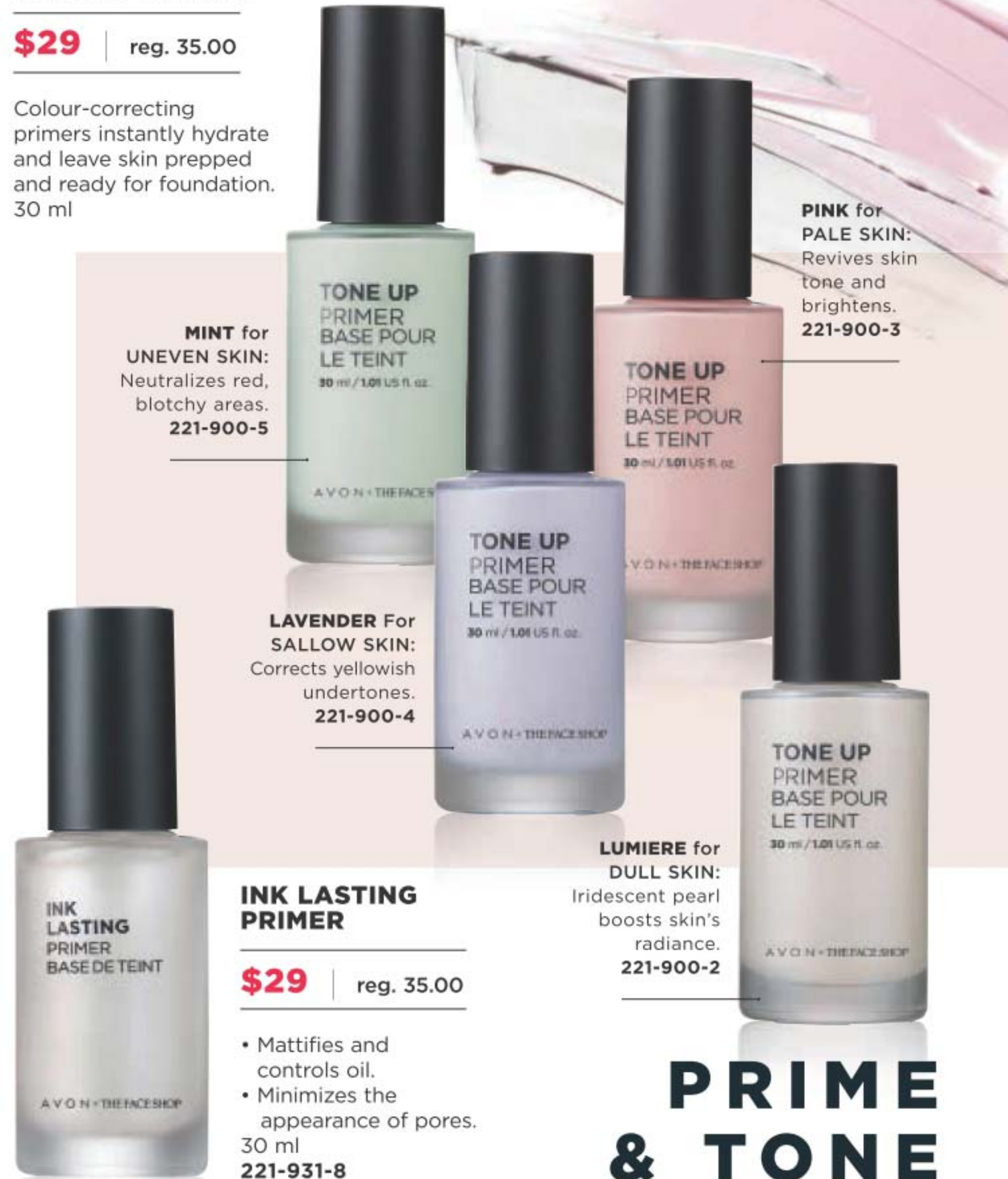

MINT for UNEVEN SKIN: Neutralizes red, blotchy areas. 221-900-5

LAVENDER For SALLOW SKIN: Corrects yellowish undertones. 221-900-4

LUMIERE for DULL SKIN: Iridescent pearl boosts skin's radiance. 221-900-2

PINK for PALE SKIN: Revives skin tone and brightens. 221-900-3

INK LASTING PRIMER

\$29 | reg. 35.00

- Mattifies and controls oil.
 - Minimizes the appearance of pores.
- 30 ml
221-931-8

PRIME & TONE

MOISTURE CUSHION BLUSH

\$19 | reg. 23.00

For a dewy, rosy watercolour-like flush.

- Portable cushion blush is great for on-the-go.
- Long-wearing, lightweight formula looks fresh and natural.
- Antibacterial applicator and mirror included.
- Blend of passion flower, rosehip oil and vitamin E leaves skin feeling nourished.

8 g



MOISTURE CUSHION HIGHLIGHTER

\$19 | reg. 23.00

For a subtle and pretty pearlescent glow.

- Portable cushion highlighter is great for on-the-go.
- Illuminates skin with just one touch.
- Antibacterial applicator and mirror included.
- Lightly tap onto cheeks, forehead, nose, cupid's bow and brow bone.

8 g

221-901-9

Package labels may vary.



A

Fair Light

A. INK LASTING CUSHION FOUNDATION SLIM FIT

\$35 | reg. 45.00

- Smooth, natural matte finish. Buildable medium-to-full coverage.
- Brightens and evens skin tone.
- Weightless feel, no caking.
- Antibacterial applicator and mirror included.

15 g



B

Light Medium

B. INK LASTING FOUNDATION SLIM FIT

\$32 | reg. 38.00

- Buildable, medium-to-full, long-wearing coverage with a smooth, natural matte finish.
 - Brightens and evens skin tone.
- 30 ml

Package labels may vary.

LIGHT	MEDIUM	DEEP
C10 Neutral Ivory A. 221-897-5 B. 221-896-9	C30 Medium A. 221-898-4 B. 221-897-4	C50 Tan A. 221-899-4 B. 221-898-3
N10 Porcelain A. 221-896-4 B. 221-896-3	N30 Light Medium A. 221-897-9 B. 221-897-1	N50 Medium Tan A. 221-899-2 B. 221-898-0
W10 Fair Light A. 221-896-6 B. 221-896-5	W30 Medium Sand A. 221-898-6 B. 221-897-6	W50 Rich A. 221-899-5 B. 221-898-5
C20 Neutral Medium B. 221-897-3	C40 Neutral Tan A. 221-899-3 B. 221-898-2	C60 Honey Deep A. 221-899-7 B. 221-898-8
N20 Neutral Light A. 221-897-0	N40 Neutral Sand A. 221-898-9 B. 221-897-7	N60 Rich Honey A. 221-899-6 B. 221-898-7
W20 Ivory A. 221-897-2	W40 Sand A. 221-899-1 B. 221-897-8	N70 Deep A. 221-899-8

Dark Brown



Blonde 222-316-9	Dark Brown 222-317-2
Light Brown 222-317-0	Black Brown 222-317-4
Brown 222-317-1	Dark Grey 222-317-3

TATTOO STATION PROOF BROW PENCIL

\$11 | reg. 15.00

Softly defines and fills in brows for an all-day, long-lasting natural, perfected look.

- Powdery, light and silky finish.
 - No clumping or flaking.
 - Waterproof.
 - Applies smoothly.
 - Spoolie on end.
- 0.5 g



Featured shades: Brow Pencil and Pomade in Dark Brown

ARCH
SUPPORT

includes dual-ended applicator



Dark Brown

TATTOO STATION PROOF BROW POMADE

\$27 | reg. 33.00

24 hours of waterproof wear. Brows go from soft and natural to bold and defined in seconds.

- Creamy formula with rich pigments glides on weightlessly to fill in brows as it boosts colour.
 - Matte finish.
 - Dual-ended applicator with angled tip brush and spoolie grooms and applies with precision, 11 cm L.
- 4 g

Blonde 222-316-2	Brown 222-316-5	Dark Brown 222-316-6
Black Brown 222-316-7	Grey Brown 222-316-4	



DR. BELMEUR CLARIFYING

Gentle clean skin care solutions for acne-prone skin and for improving the condition of excess oil.



NEW

CLARIFYING FACIAL MOISTURIZER

\$27 | reg. 34.00

Soothes and moisturizes skin.

- Dermatologically-tested.
- Suitable for sensitive skin.
- Use after cleansing and after Clarifying Toner.

120 ml
223-406-6

NEW

CLARIFYING FACIAL TONER

\$25 | reg. 31.00

Removes excess oil and helps to maintain skin's oil and moisture balance.

- Dermatologically-tested.
- Suitable for sensitive skin.
- Use after cleansing.

200 ml
223-406-7

HELPS CALM TROUBLED SKIN

With concentrated cica and peptides for visibly soothed, smooth, naturally glowing skin.



INTENSE FACE MASK CICA PEPTIDE

Fabric sheet mask gently adheres to skin without irritation. After cleansing, before moisturizing, leave on for 10-20 minutes. 1 single-use sheet mask.

6.00 value

FREE

**WITH EVERY PURCHASE
FROM PAGES 44-45**

In case of unforeseen demand, Avon reserves the right to substitute a product with one of equal or greater value.

Package labels may vary.

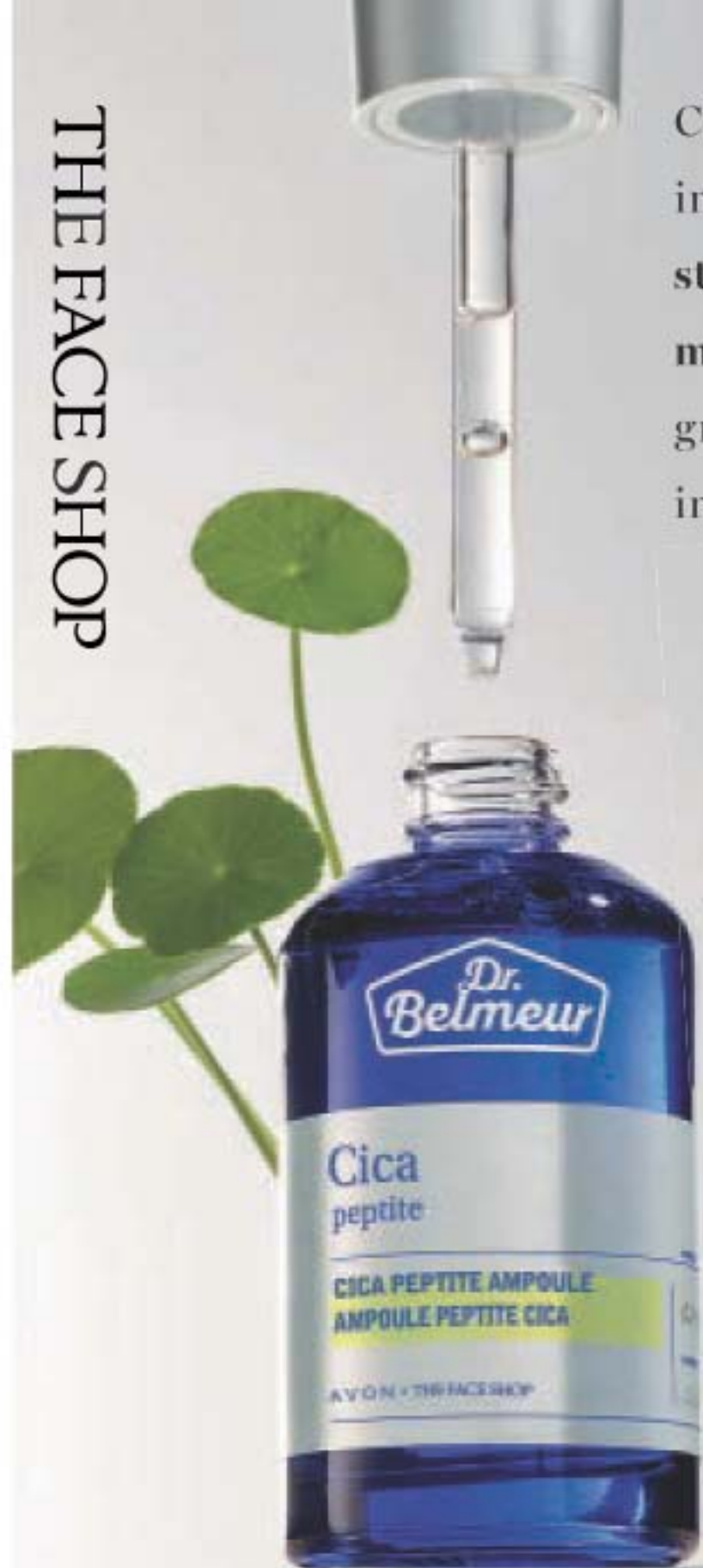

Cica is more than just a trendy beauty ingredient—it's known to help soothe skin, strengthen the skin barrier and gently moisturize. In fact, cica was named “tiger grass” after tigers were discovered rolling in it to heal their wounds.



CICA PEPTIDE AMPOULE

\$52 | reg. 65.00

For skin that needs firming.

- A concentrated blend of cica and peptides.
- Dermatologically-tested.
- Suitable for sensitive skin.
- Use after cleansing and before moisturizing with Cica Recovery Cream.

45 ml
221-966-1

CICA RECOVERY CREAM

\$48 | reg. 60.00

For extra-dry and damaged skin.

- Strengthening ceramide helps restore the moisture barrier.
- Dermatologically-tested.
- Suitable for sensitive skin.

50 ml
221-900-9

Package labels may vary.

DR. BELMEUR SKIN-SYNC RX™

with plant-based, skin-friendly ingredients.



AMINO CLEAR BUBBLE FOAMING CLEANSER

\$18 | reg. 23.00

Cleanser for oily skin.

- With amino acid-based ingredients to unclog pores and clean away dead skin cells.
- Deep-cleansing pump action.
- Light citrus and herbal scent.
- Dermatologically-tested.

150 ml
221-965-6



DAILY REPAIR CICA MOISTURIZING LIP BALM

\$18 | reg. 21.00

Soothes dry, sensitive lips. Moisturizing cica-infused oil glides over lips to keep them soft and smooth. Free of fragrance and mineral oil. Suitable for sensitive skin. Dermatologically-tested.

4 g
222-915-5



RICE WATER BRIGHT FOAMING CLEANSER

\$16 | reg. 19.00

Cleanses and moisturizes in one.

- Creamy texture lathers up into a rich foam.
- Rice water and soapwort extract leave skin clear and bright.

300 ml **221-900-0**

RICE WATER BRIGHT CLEANSING FACIAL WIPES

\$13 | reg. 16.00

Refreshing at home and on the go.

- Rice extract moisturizes while cleansing.
- Removes eye makeup.

50 wipes. **221-900-8**

LARGE
300 ml

REFRESHING
on-the-go wipes



MANGO SEED ADVANCED

RADIANT MOISTURIZING OIL

\$36 | reg. 45.00

Multi-use facial oil helps to hydrate while creating a protective barrier

- Suitable for dry skin.
- Use AM/PM.
- Lightweight.
- Apply 1 to 2 drops, tap lightly to promote absorption.
- Formulated without 6 parabens*.

40 ml
221-939-8

MOISTURIZING BUTTER

\$36 | reg. 45.00

Nutrient-dense butter gives skin a dewy, radiant glow

- Suitable for dry skin.
- Use AM/PM.
- Non-greasy.
- Formulated without 6 parabens*.

50 ml
221-939-9

MOISTURIZING OIL

can also be applied to dry elbows, knees and hair



*6 Parabens (Methyl; Ethyl; Propyl; Isopropyl; Butyl, Isobutylparaben).

THE SOLUTION FACE MASK

\$3
reg. 3.50

Single use sheet mask.

- Feels light as air.
- Hugs face snugly and comfortably.
- Semipermeable to help skin absorb ingredients.
- No parabens.



NOURISHING
with propolis extract
222-242-9

FIRMING
with collagen
221-967-3

PORE CARE
with tannins
222-242-8



contains
99% pure
aloe!

JEJU ALOE 99% FRESH SOOTHING GEL

\$9.99 | reg. 13.00

With 99% aloe extract, instantly hydrates and soothes dry, sensitive skin.

- Restores moisture level.
- Infused with 9 other soothing herb extracts: chamomile, spearmint, lemon balm, rosemary, lavender, bergamot, basil, sage and oregano.
- Non-sticky absorption.
- Apply liberally over face and body.

300 ml
222-337-2

REVEAL NEW SKIN

Exfoliate and moisturize your way to softer feet, body and hands.



remove dead skin cells without having to rinse!

FOR FEET
A unique 2-in-1 daily foot exfoliating cream that instantly removes dead skin cells and delivers a soothing effect.

NEW

SMILE FOOT EXFOLIATING CREAM

14.99 | reg. 17.99

The gentle formula contains urea, a natural moisturizing ingredient, which leaves feet feeling soft and hydrated. Wipe off with towel after use. 120 ml **223-093-0**

FOR FEET
Disposable foot mask contains powerful natural moisturizing ingredients for baby soft feet!

NEW

SMILE FOOT MASK

5.99 | reg. 6.99

Contains highly moisturizing urea shea butter and collagen, plus peppermint oil for a refreshing sensation. Perfect for tired feet and provides relief from high heel use. Contains 2 single-use foot masks - 1 pair. **223-093-1**



FOR HANDS
Delivers rich moisture and softness to dry rough hands.

NEW

RICH HAND V SPECIAL CARE HAND MASK

4.50 | reg. 6.00

Disposable hand mask is coated with nourishing lotion that contains sunflower seed oil and urea to deliver instant moisturization, leaving dry hands feeling smooth and supple. Contains 2 single-use gloves - 1 pair. **223-093-4**



FOR BODY
Convenient body spray gently exfoliates dead skin cells.

NEW

SMOOTH EXFOLIATING BODY SPRAY

14.99 | reg. 17.99

Formulated with mung bean, black bean and rice extracts to smooth, moisturize and cleanse skin. 300 ml **223-093-2**

lightly spray and rub for easy exfoliation



PHYSIOGEL FACE & BODY

Born in Europe.
Powered by science.
Dermatologist-recommended
worldwide.

CLINICALLY
PROVEN
MOISTURIZATION



CALMING RELIEF FOR FACE

Skin feels dry, itchy, red,
sensitive and irritated?

A. A.I. Lotion
Facial lotion for instant and long-lasting, soothing relief of redness and itching due to dryness. Light cream emulsion. 200 ml **222-791-7**
reg. 59.00
47.99

B. A.I. Cream
Facial cream for instant and long-lasting, soothing relief of redness and itching due to dryness. 100 ml **222-791-9**
reg. 59.00
47.99

Hypoallergenic and non-comedogenic.
No fragrances, preservatives or colourants.



FOR BODY

Body Lotion

Lightweight, quickly absorbed lotion with the feel of a light emulsion cream. 200 ml **222-791-3**
reg. 42.00
33.99

DAILY MOISTURE THERAPY FOR FACE

Sensitive skin feels dry and tight?

C. Dermo-Cleanser
Mild and gentle, soap-free facial cleanser. Appropriate for frequent use, with or without water (can apply with cotton pad). Leaves skin feeling clean and soft. 150 ml **222-791-5**
reg. 34.00
26.99

D. Intensive Cream
Rich daily facial cream provides long-lasting, intensive moisturization. 100 ml **222-791-4**
reg. 56.00
44.99

E. Facial Lotion
Lightweight, quickly absorbed lotion with the feel of a light emulsion cream. 200 ml **222-615-5**
reg. 45.00
34.99

Daily Moisture Therapy Facial Cream
Day cream provides long-lasting moisture for normal to dry sensitive skin.

F. 150 ml 222-615-9
reg. 59.00
47.99
G. 75 ml 222-615-7
reg. 41.00
32.99

FIND YOUR TRUE POWER COLOUR

Enticing and inspiring spectrum of 20 versatile and expressive shades for every mood and attitude.

NEW

fmg Glimmer Satin Lipstick

Lightweight, smooth and creamy formula is infused with pomegranate extract to help provide antioxidant benefits. Soft satin finish delivers rich, comfortable colour with buildable medium-full coverage. 3 g

reg. 16.00
12.99



Featured shade: Wildrose

 Earth Angel 222-947-4	 Cyclone 222-947-6	 Luna 222-947-8	 Firebolt 222-948-2	 Poppy 222-948-5	 Wildrose 222-948-9	 Nova 222-949-1
 Windstorm 222-947-3	 Sierra Sunset 222-947-7	 Celestial 222-948-0	 Blaze 222-948-3	 Rose Angel 222-948-6	 Wildflower 222-948-8	 Thunder 222-949-2
 Fog 222-947-5	 Thunderbird 222-947-9	 Whirlwind 222-948-1	 Songbird 222-948-4	 Hibiscus 222-948-7	 Violet Night 222-949-0	

INTRODUCING Satin Lipstick

Soft satin finish delivers buildable medium-full coverage and antioxidant benefits.

(replaces True Color Satin and Nourishing Lipsticks)

Discover your lipstick formula and shade at avonlipmatch.ca

LIPSTICKS

SATIN (S) OR MATTE (M) FINISH

		
True Red (S) 222-519-8 (M) 222-432-8	Soft Crimson (S) 222-519-7 (M) 222-432-7	Rich Berry (S) 222-519-6 (M) 222-432-6
		
Dark Cherry (S) 222-519-5 (M) 222-432-5	Soft Mauve (S) 222-519-4 (M) 222-432-4	Nude Blush (S) 222-519-3 (M) 222-432-3
		
Nude Beige (S) 222-519-2 (M) 222-432-2	Nude Pink (S) 222-519-1 (M) 222-432-1	Nude Rose (S) 222-519-0 (M) 222-432-0

**ONE LUXE FORMULA.
TWO FAB FINISHES.
NINE SEXY SHADES.**

Lightweight, soft and comfortable formula caresses lips in luxury with rich vivid pigments for hours of kissable wear.

fmg Cashmere Lipcream
Infused with antioxidant vitamins C and E, shea butter, avocado, and coconut oils to nourish and soften lips. **Satin finish (S) in traditional case and matte finish (M) in chic slimline case.**

Each, 3.5 g
reg. 32.00
26.00



CARESS YOUR LIPS IN CASHMERE

			
Day Dreamer 222-947-0	Cozy Rosy 222-946-6	Honey Mandarin 222-946-2	Pink Lady 222-946-5
			
Plush Peony 222-946-1	Summer Berry 222-946-8	Coral Charm 222-946-4	Cheeky Red 222-946-9
			
Cherry Rush 222-946-3	Chic Cocoa 222-946-7		



inner core provides anti-aging hydration and protection

ANTI-AGING LIPSTICK that combines colour and care for a luxurious experience.

NEW

fmg Cashmere Essence Lipcream

Melting balm-like texture glides on effortlessly, wrapping lips in luscious shine and comfort. Enriched with a concentrated blend of anti-aging ingredients, including Bio-Retinol complex, ginseng cell extract, antioxidant meadowfoam seed oil and vitamin E. Opulent high shine finish with buildable medium-full coverage.

3 g
reg. 32.00
26.00



LIPCOLOUR



Inked Rose

2-in-1 Lip Tattoo Lip Line & Fill Duo

Semi-permanent lip stain with all-day wear. Infused with sunflower seed oil to help hydrate lips. Paraben/gluten/phtalate/sulfate-free. Vegan. 1.6 ml
reg. 19.00
13.99

		
Gnarly Nude 221-476-9	Pinup Plum 221-444-2	Rebel Raspberry 221-443-9
		
Inked Rose 221-443-8	Renegade Ruby 221-444-3	Misunderstood Merlot 221-444-6

Featured shade: fmg Ink High-Gloss Lacquer in Red Symphony.



Resolute

Mattitude Soft Matte Liquid Lip

Non-drying formula that lasts for hours. Poppy seed oil and vitamin E nourish and smooth lips. Paraben/sulfate/phtalate-free. 4 ml
reg. 19.00
13.99

			
Driven 221-167-7	Ambitious 221-168-0	Relentless 221-167-3	Resolute 221-167-8
			
Resilient 221-167-5	Tenacious 221-167-9	Devoted 221-167-6	Persistent 221-167-4



French Toast

Avon Crave Lip Gloss

Addictive gourmand scents and ultra shine. Vitamin E formula moisturizes, smooths and softens lips. 9 ml
reg. 13.00
7.99

					
French Toast 221-134-8	Minted Apple 221-135-1	Honey Tea 221-134-6	Citrus Sangria 221-135-5	Peach Bellini 221-135-6	Pumpkin Latte 221-135-3
					
Strawberry Glaze 221-135-4	Chocolate Brownie 221-134-9	Birthday Cake 221-135-2	Cherry Creamsicle 221-135-0	Salted Caramel 221-135-7	Cucumber Spritzer 221-134-7

Glimmerkiss Liquid Lipstick

Drench lips in vivid sparkling colour in a single swipe. Shimmering gem-like finish. Weightless, silky-smooth gel-cream formula. Water-resistant. Long-lasting wear. Paraben/sulfate/phtalate-free. 2 ml
reg. 20.00
13.99

			
Ruby 221-840-1	Amethyst 221-840-0	Sand Opal 221-839-7	Violet Sapphire 221-839-8



Ruby



Red Symphony

fmg Ink High-Gloss Lacquer
 Get a polished shine, instant hydration and visibly plump lips with 7 essential oils and intense vivid colour. Sweet almond, borage seed, calendula, chamomile flower, lavender, rose flower and rosemary leaf oil helps to keep lips feeling luxurious, supple and hydrated. 5 g
reg. 30.00
24.00

	Plum Candy 222-470-0
	Coral Moment 222-469-6
	Pink of Me 222-469-8
	Red Symphony 222-469-9
	Rose Happening 222-469-7
	Frozen Beige 222-469-5

WORK YOUR MAGIX

Your fave everyday complexion enhancer just got more targeted! Now choose from Natural (N), Oil-Free (OF), Brightening (B) tinted moisturizers with a flexible shade offering that makes matching easy.



boosts radiance

instantly hydrates

controls shine

TINT + MOISTURIZE + GLOW

Magix Tint Brightening Tinted Moisturizer (B)
Buildable sheer-to-medium coverage with a radiant finish. Lightweight formula evens skin tone, boosts moisture and blurs flaws. Infused with **passion fruit, chia and sunflower seed and antioxidant vitamins E and B5** to soothe and keep skin hydrated. Ideal for normal, dry, combination and oily skin. 30 ml
reg. 20.00
15.99

**B = BRIGHTENING
N = NATURAL
OF = OIL-FREE**

NEW

VEIL OF NATURAL COLOUR + INSTANT HYDRATION

fmg Magix Natural Tinted Moisturizer (N)
Sheer veil of colour with a natural demi-matte finish. Helps even skin tone and blur the look of pores and fine lines. Lightweight moisturizing formula with **hyaluronic acid, vitamin E and papaya complex** provides instant hydration and antioxidant benefits. Ideal for normal, dry, combination and oily skin. 30 ml
reg. 20.00
15.99

NEW

OIL-FREE + MATTIFIES + CONTROLS SHINE

fmg Magix Tint Oil-Free Tinted Moisturizer (OF)
Buildable sheer-to-medium coverage with a demi-matte finish. Helps even skin tone and blur the look of pores. Non-drying and won't settle into fine lines. Lightweight, moisturizing formula with **niacinamide, clay and green tea extract**, helps control oil and shine and visibly brightens skin. Ideal for oily and combination skin. 30 ml
reg. 20.00
15.99



MAGIX perfect for all skin tones and types

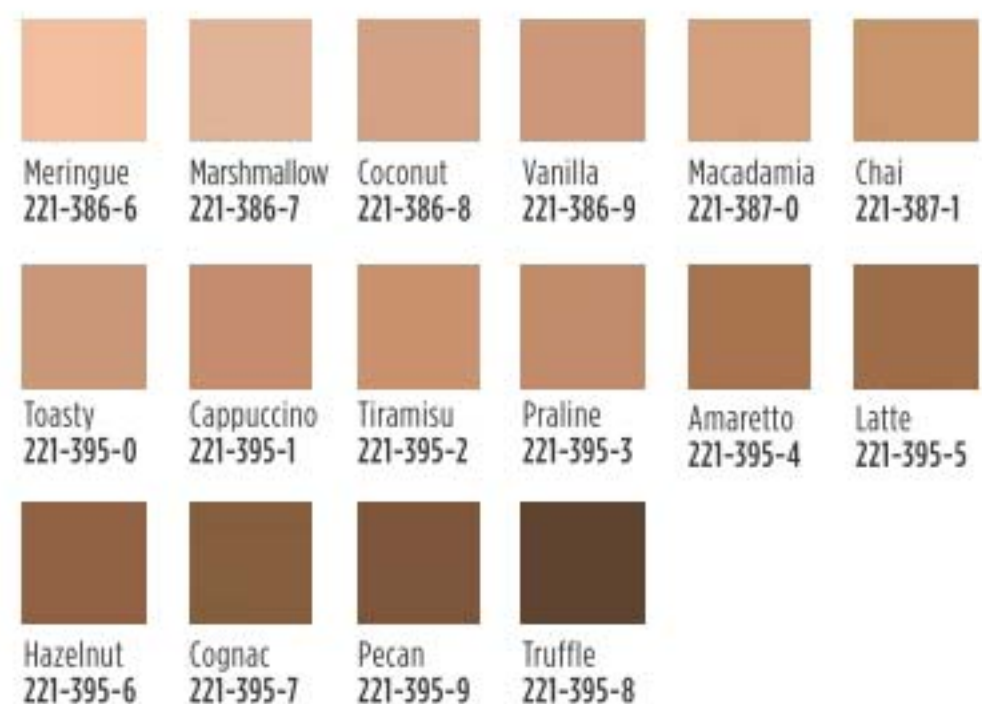

Magix Wand Foundation Stick

Buildable sheer to full coverage. Light-as-air, demi-matte finish. Infused with shea butter and antioxidant vitamin E. Paraben/sulfate/phthalate-free. Vegan. 6 g

reg. 23.00
16.99



With antioxidant green tea extract to enhance and smooth skin.

Magix Dust Finishing Powder

Lightweight mineral powder formula diffuses light, blurs the look of pores, controls shine and blends effortlessly, creating a silky feel with a naturally glowing soft matte finish. Zero flashback. No-spill, twist-and-lock sifter for no-mess application. Talc/oil/paraben-free. 6 g

reg. 24.00
19.99



Find your perfect shade at avonmagixmatch.ca

NOW YOU SEE IT, NOW YOU DON'T!

Reduces the appearance of dark circles, blemishes and blurs imperfections for a flawless look.

corrects and brightens



NEW

fmg Magix Corrector Brightening Perfector

Lightweight formula infused with **caffeine, soothing marigold and vitamin E** to help perfect skin. Won't settle into fine lines. Flexible shades with buildable sheer-to-medium coverage and a demi-matte finish. Great for on-the-go touch-ups. 3.2 g

reg. 19.00
14.99



Featured shade: Kiss Me Cushion Blush in Orchid Kiss.

THE COLOURS OF LOVE

Cushion technology.
Hyaluronic acid for instant hydration.
 Sheer love!



COLOURS OF LOVE makeup that loves you back!



Antioxidant non-GMO water lily and green tea extracts leave skin feeling silky and nourished



fmg Colours of Love Sunkissed Cushion Bronzer
 Silky, water-based formula with hyaluronic acid instantly hydrates and visibly plumps skin and antioxidant rosemary extract soothes skin. Includes sponge applicator and mirror. 23 g
55.00 each or...



fmg Colours of Love Kiss Me Cushion Highlighter or Blush
 Skin-loving colour, water-based formula with hyaluronic acid instantly boosts hydration. Each cushion compact includes sponge applicator and mirror. 8 g
38.00 each or...

BUY 1 GET 1 HALF PRICE

PAGES 64-65

Of equal or lesser value.

CASHMERE COMPLEXION with 24 hours of comfortable, breathable wear

Cushiony doe-foot applicator for easy, precise application.



Cannoli (W) 221-448-3	Nougat (W) 221-448-4	Meringue (W) 221-448-5	Shortcake (C) 221-448-6	Buttercream (N) 221-448-7	Marshmallow (N) 221-448-8	Custard (N) 221-448-9	Strudel (C) 221-449-0
Macadamia (W) 221-449-2	Ganache (WO) 221-449-4	Coconut (W) 221-449-1	Cappuccino (N) 221-449-5	Chai (WO) 221-449-3	Vanilla (W) 221-450-0	Toasty (N) 221-449-7	Praline (N) 221-449-9
Tiramisu (W) 221-449-6	Soufflé (N) 221-449-8	Muffin (W) 221-450-1	Gingerbread (C) 221-450-2	Pudding (N) 221-450-3	Amaretto (N) 221-450-4	Latte (W) 221-450-6	Brownie (WO) 221-450-5
						Available in: Cool (C), Neutral (N), Warm (W) and Warm Olive (WO) undertones.	
Hazelnut (W) 221-450-7	Cognac (W) 221-450-8	Pecan (N) 221-450-9	Java (W) 221-451-0	Clove (N) 221-451-1	Truffle (C) 221-451-2		

Longwear Foundation

Full, flexible coverage with a matte finish. Blurs pores and fine lines for a smoother complexion. With antioxidant botanical extracts. Ideal for all skin types. Vegan. 30 ml
reg. 42.00
32.00



@MyAvonCanada

Corrects dark circles and imperfections.

Longwear Concealer

Creamy lightweight texture. Soft focus matte finish. With antioxidant botanical extract. Vegan. 6 ml
reg. 31.00
23.00

Sugar (W) 221-452-3	Mochi (N) 221-452-4	Cheesecake (C) 221-452-5	Parfait (W) 221-452-6
Macaroon (N) 221-452-7	Tart (WO) 221-452-8	Butterscotch (W) 221-452-9	Waffle (W) 221-453-0
Biscuit (WO) 221-453-5	Tres Leches (N) 221-453-6	Toffee (W) 221-454-0	Cupcake (N) 221-454-8

Available in: Cool (C), Neutral (N), Warm (W) and Warm Olive (WO) undertones.



Tres Leches



Featured shade: N110

CASHMERE COMPLEXION

N110 (N) 222-137-5	W110 (W) 222-137-6	W120 (W) 222-137-7	C110 (C) 222-137-8	N120 (N) 222-137-9	W130 (W) 222-138-0
W140 (W) 222-138-2	W150 (W) 222-138-1	W160 (W) 222-138-3	N130 (N) 222-138-4	N140 (N) 222-138-5	W170 (W) 222-138-6
				Available in Cool (C), Neutral (N) and Warm (W) undertones.	
N150 (N) 222-138-7	W180 (W) 222-138-8	N160 (N) 222-138-9	C120 (C) 222-139-0		

CASHMERE COMPLEXION Powder Foundation

Luxuriously soft weightless formula with a long-lasting matte finish.

fmg Compact Powder Foundation

Use as foundation or setting powder for buildable medium to full coverage. Amino-acid coated pigments control shine and visibly smooth skin for perfected, all-day wear. With vegan collagen, lavender oil, artichoke and chamomile extracts. 9.5 g
reg. 52.00
42.00

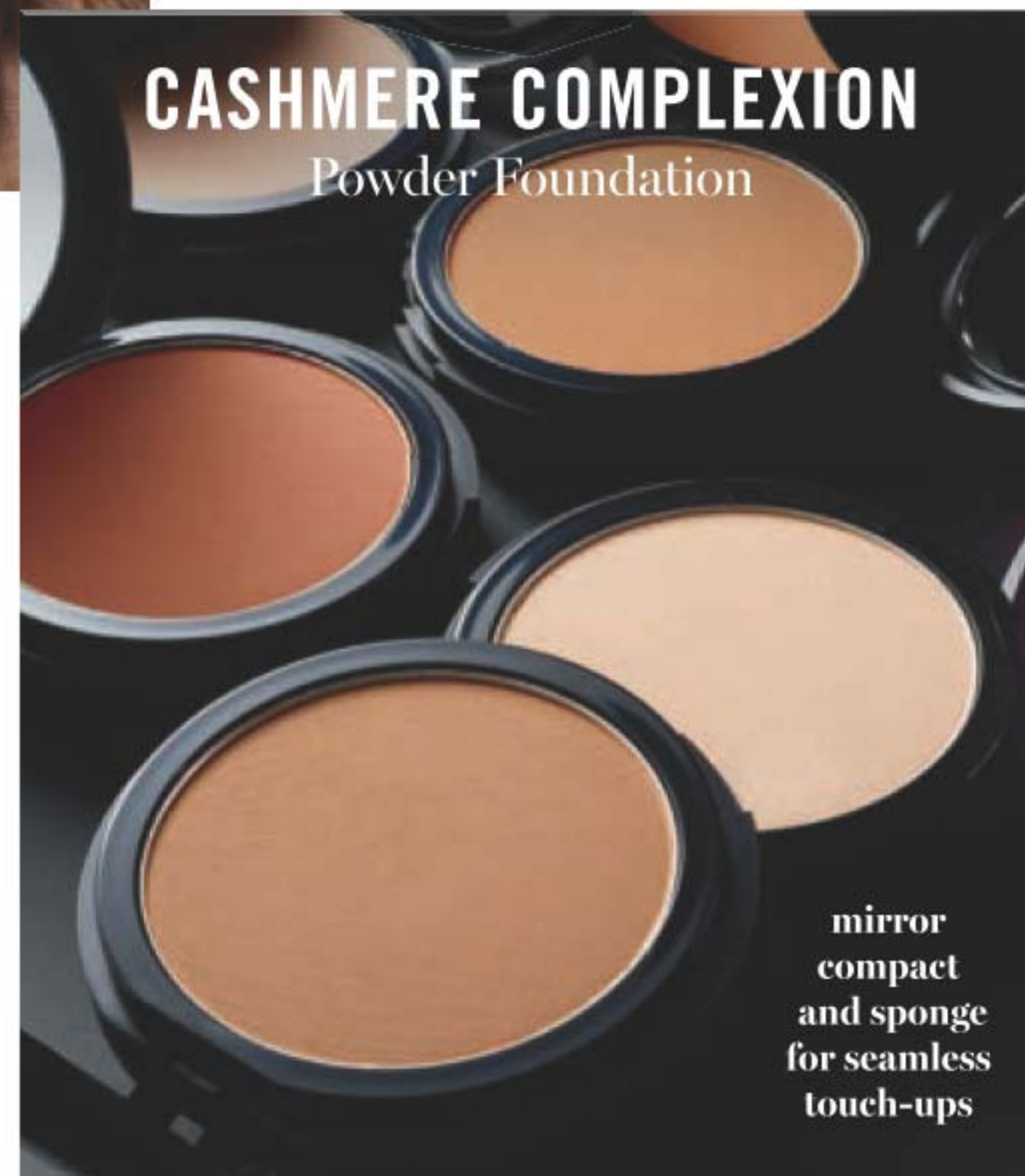

mirror compact and sponge for seamless touch-ups

BIG & BOLD VOLUMIZING MASCARA

Get fearlessly full lashes from a weightless formula.



Enhances thickness with 7X more volume



Helix brush coats lashes for root-to-tip volume

Clump-free!

**Avon True Color
Super Shock Volumizing Mascara**
Ophthalmologist-tested. 10 ml
Black 110-323-2
reg. 14.00

**LIMITED
TIME OFFER
7.99**



Long and healthy
**Avon True Color
 Super Extend
 Nourishing Mascara**
 With argan and
 coconut oil. 7 ml
Black 113-543-7
Brown Black
113-543-8
 reg. 14.00
10.99



Waterproof
 formula
**Wash-Off
 Waterproof
 Mascara**
 Washes off with
 soap and water.
 6 g
Black 100-388
 reg. 13.00
9.99



Begin to see results
 in 4 weeks
**Anew Clinical Unlimited Lashes
 Lash & Brow Activating Serum***
 84% of women agreed lashes
 look longer and fuller after
 8 weeks of use.** Use PM. 3 ml
220-342-0
 reg. 84.00
45.00

*Anew Clinical Unlimited Lashes is not intended to reverse or reduce hair loss or grow hair.
 **Based on an 8-week consumer-perception study.

LASTING LOVE

The 3D mascara that loves your lashes,
 also available in stay-all-day waterproof!



**Avon True Color
 LOVE at 1st Lash Mascara**
 Love Complex™ with lycopene,
 olive oil and vitamin E, plus
 volumizing and lengthening
 heart-shaped fibres and rich
 black pigments give a clump-
 free, intense finish. Paraben/
 sulfate-free. 9 ml
Blackest Black
220-247-9
 reg. 21.00
14.99



**Avon True Color
 LOVE at 1st Lash Waterproof Mascara**
 Lash-hugging fibres lock on for lush, voluminous,
 waterproof wear. Brush lifts, curls, lengthens
 and separates each lash. The Love Waterproof
 Complex™ with Lashrez, olive oil and vitamin E
 helps to strengthen and condition lashes. Transfer-
 resistant. Clump/flake/smudge/water-proof.
 Paraben/sulfate-free. 8.5 ml
Blackest Black
222-014-9
 reg. 21.00
14.99

cobra brush
 lifts & curls



BEAUTY ESSENTIALS

TAKE IT OFF... GENTLY!

Two highly-effective formulas remove all traces of makeup while being gentle on dehydrated skin.



Daily must-have for at-home or on-the-go!

Makeup Remover Wipes with Mineral Complex

For face and eyes. 24 wipes.

104-396-5

reg. 14.00

LIMITED TIME OFFER

8.49



Dermatologist/
ophthalmologist-
tested.

**Avon True Color
Moisturizing
Eye Makeup
Remover Lotion**
80 ml 109-574-9
reg. 12.00

**LIMITED
TIME
OFFER
4.49**



**CUSTOMER
favourite!**

LINERS FOR EYES, BROWS & LIPS

LINE + DEFINE

Retractable, long-wearing liners.

Defines eyes perfectly.

Avon True Color Glimmersticks Eyeliner

0.28 g
reg. 13.00
5.49

Prevents lipstick from feathering.

Avon True Color Glimmersticks Lip Liner

0.28 g
reg. 13.00
5.99

Fills and shapes brows.

Avon True Color Glimmersticks Brow Definer

0.28 g
reg. 13.00
5.99



LIP Mystery Mauve

EYELINER

LIP LINER

BROW DEFINER

--	--	--	--	--	--



GLAMSTAR EYES

Available in 3 ultra-fine finishes.

--	--	--	--	--	--

--	--	--	--	--

--	--	--	--

EYESHADOW



Ultramarine

Stay all-day, no smudge, no crease.

fmg Glimmershadow Liquid Eyeshadow

Buildable formula with no messy fallout. Water-resistant. Paraben/phthalate/sulfate-free. 2 ml

reg. 16.00
10.99



DRAW THE LINE

Tried-and-true liners for lips, eyes + brows.

Featured shades: Brow Liner in Dark Brown, Eyeliner in Black and Lip Liner in Neutral.

LINERS

LIPS

		
Neutral 221-138-8	Wild Berry 221-138-1	Chocolate 221-138-7
		
Crimson 221-138-2	Mauve 221-138-6	Currant 221-138-5

EYES

		
Emerald 221-138-0	Eggplant 221-137-9	Sky Blue 221-137-8
		
Dark Brown 221-077-3	Black 221-077-4	

BROWS

	
Blonde 221-137-4	Light Golden Brown 221-137-5
	
Soft Black 221-137-7	Dark Brown 221-137-6



Hours of wear.

**Ultra Luxury
Liners for Lips,
Eyes & Brows***

Won't tug or pull.

1.14 g

9.00 or...

For all pencil
types and sizes.

Avon 3-in-1 Pencil

Sharpener

220-085-7

9.00 or...

**CHOOSE
ANY 2 FOR
7.99**

PAGES 76-77

*Last time in brochure.
While supplies last.

To get the 2 FOR price,
please order in multiples of 2

EYES & BROWS



Steel Blues 110-684-1 Urban Skyline 110-683-5 Purple Haze 110-683-7 Purple Pop 110-683-9 Berry Love 110-684-2 Chocolate Sensation 110-684-0
 Mocha Latte 110-683-6 Warm Sunrise 110-683-0 Naked Truth 110-683-4 MATTE On the Vine 111-900-4 MATTE Tranquility 112-158-5

Shade, contour, highlight and accent in 4 steps.

Avon True Color Multi-Finish Eyeshadow Quad
 5 g
 reg. 13.00
7.99



@MyAvonCanada



Naked Truth



Soft Brown



Blonde 221-447-9 Soft Brown 221-448-0 Medium Brown 221-448-1 Brown Black 221-448-2

Tapered micro-brush ensures precise application.

Hi-Brow Sculpting Gel
 Smudge-proof, flake-proof and water-resistant flexible formula. 3.7 ml
 reg. 24.00
18.99

Sweep on shadow.

Eyeshadow Brush
 Acrylic bristles. 15 cm L. **450-158**
 reg. 17.00
10.99



Eye Shadow Brush • Pinceau à ombre

EYES

Tame those brows!

Brow Brush
 Dual-ended. Acrylic bristles. 15 cm L. **450-156**
 reg. 13.00
7.99



dual-ended brush

Ultra fine and super sleek.

Avon True Color Super Extend Precise Liquid Pen
 1 ml
 reg. 13.00
9.99



Black



Black 220-000-5

Bonus! Built in sharpener.

Avon True Color Always On Point Eyeliner
 0.31 g
 reg. 13.00
8.99



Black Brown



Black 111-787-1



Black Brown 111-787-2

Calligraphy tip for ultimate control.

Mega Effects Liquid Eyeliner
 1 ml
 reg. 13.00
7.99



Black



Black 100-844-2



HIGH-SHINE MANI... GO FOR GEL!

Featured shade: Very Berry

NAIL CARE

Get a gel manicure without the the harsh UV light!

Gel Finish 7-in-1 Nail Enamel
Shine, gel-like finish, protection, vivid colour, strengthener, base and top coat. 12 ml

Gel Finish Top Coat
Extend the life of your mani. 12 ml **109-228-7**
reg. 14.00
8.99 each



120 stickers

French Manicure Stickers
Set of 3 manicure sticker sheets with 2 different tip styles. Includes instruction sheet. **220-759-1**
reg. 5.00
3.99 or...
limited quantities

Pink Nail Brush
10 x 5 x 3 cm. Polystyrene/polypropylene. **223-177-5**
3.99 or...
limited quantities

MANICURE STICKERS & BRUSH
CHOOSE ANY 2 FOR 7.00

To get the 2 FOR price, please order in multiples of 2.



SET OF
32
SPONGES



NEW

Assorted Cosmetic Sponges
Uniquely designed latex-free cosmetic sponges in a variety of shapes to provide ease of makeup application. Reusable. Rinse clean in warm water. Sponge colours may vary. Hydrophilic polyurethane foam. **222-465-9**
9.99 the set
limited quantities

Keep your makeup within reach and your counter clutter-free.

Avon Beauty Caddy
Folds up for easy storage. 25 cm L x 14 cm W x 13 cm H. Polyester/PVC. **222-518-5**
reg. 25.00
18.99
limited quantities



removable
inside
dividers

Comes empty.

Double duty colour... for lips and cheeks.

Avon True Color Be Cheek Color
4 g
reg. 19.00
12.99



Blushing Nude
114-582-2

Golden Rose
114-582-0



Icy Petal
114-581-5

Tropical Peach
114-582-3

Pink Melon
114-581-8

Crushed Berry
114-582-1

High quality vegan bristles.

Blush Brush
Acrylic bristles.
17 cm L. **450-157**
reg. 21.00
13.99

Foundation Brush
Acrylic bristles.
17 cm L. **450-154**
reg. 23.00
14.99

Powder Brush
Acrylic bristles.
19 cm L. **450-153**
reg. 23.00
14.99



Set it and forget it.

Avon True Color Makeup Setting Spray
Helps set foundation, blush and eye makeup without drying skin. Ultra-ightweight, fast-drying spray. 60 ml
114-594-4
reg. 21.00
13.99



UNPLUG PORES

before moisturizing

- easy blackhead removal
- helps unclog and reduce the look of pores
- pores look reduced while skin looks and feels firmer and smoother



HOW TO USE

Cleanse face with warm water before use to open pores.

Select desired head. Use on forehead, nose and chin to pull blackheads and rid skin of dirt and impurities.

Follow with a toner, serum and moisturizer.



4 HEADS
TO CHOOSE
FROM

Proper cleansing is a critical first step in prepping skin to maximize the benefits of a moisturizer.

OVAL HEAD

helps firm skin and reduce the appearance of fine lines and wrinkles

SMALL CIRCULAR HEAD

for precise and sensitive areas such as under the eye

MEDIUM HEAD

gently exfoliates away dead skin cells, makeup and impurities to reveal fresher, smoother skin

LARGE CIRCULAR HEAD

effectively removes blackheads and rejuvenates skin

NEW

★ Pore Cleansing System

Includes: 4 heads, 12 sponge filters and 6 gel rings. Requires 2 AA batteries (not included). 17.5 x 5 x 4.5 cm. ABS/polystyrene.

222-697-0

49.99 or...

limited quantities

ONLY
29.99

WITH EVERY
PURCHASE FROM
PAGES 86-109

DISCOVER THE REJUVENATING POWER OF PEONIES

WITH ISA KNOX ANEW LX ULTIMATE

Infused with paeonol, our unique extract harvested at its peak from rare peonies in a patented compound specially formulated for a rejuvenated look beyond the ultimate.



Rejuvenating Day Cream

This multi-purpose paeonol-infused day cream visibly reduces wrinkles and improves elasticity, radiance and skin texture. With nutmeg to help visibly even skin tone, and soothe skin. 50 ml

222-443-7
reg. 70.00
56.00

Dual Night Cream

Two-step cream infused with paeonol and macadamia oil. Volume Cream with rice bran extract to help visibly plump skin. Firming Cream with peptides to support production of collagen and elastin.

Each, 25 ml **222-443-8**
reg. 70.00
56.00

Rejuvenating Eye Serum

Infused with paeonol and ceramides to help visibly reduce fine lines around the eye area, diminish dark circles and depuff bags. 30 ml **222-444-0**

reg. 70.00
56.00

Rejuvenating Serum

The luxurious serum, infused with paeonol and ceramides, visibly improves elasticity, radiance and skin texture, and reduces the appearance of fine lines and wrinkles for a younger, smoother, firmer look. 40 ml **222-443-9**

reg. 80.00
64.00



ANEW ULTIMATE

**COMBAT
MULTIPLE
SIGNS OF
AGING**

with our multi-performance skin care that improves texture, clarity, uneven skin tone and overall wrinkles around eyes.

REGIMEN SET

includes three full size moisturizers plus one try-it size serum.

ULTIMATE Regimen Set

- **Multi-Performance Day Cream Broad Spectrum SPF 25** 50 g
- **Multi-Performance Eye System**
Cream, 15 g, elixir, 2.5 g
- **Multi-Performance Night Cream** 50 g
- **Power Serum** 7 ml

220-293-5

reg. 158.00

4-PIECE BOXED SET

76.99

**\$158
VALUE**



ANEW ULTIMATE transform your skin

3X more powerful together than an oil or serum alone.

Supreme Dual Elixir

Two innovative formulas...a unique serum and a luxurious blend of precious oils. Use after cleansing. Serum/oil, 20 ml each.

220-843-3

reg. 84.00

55.00



Works while you sleep to help revive and recreate the look of youthful skin.

Multi-Performance Night Cream

Restores a radiant and youthful appearance. 50 g

122-904-2

reg. 59.00

33.99



Indulge in your best you yet with this most luxurious night crème.

Supreme Advanced Performance Crème

50 g 112-399-3

reg. 84.00

55.00



Open your eyes to a smoother and firmer look with this 2-in-1 treatment.

Multi-Performance Eye System

Visibly smooths the look of crow's-feet and de-puffs under eyes.

Cream, 15 g; elixir, 2.5 g 122-538-2

reg. 59.00

33.99



ANEW PLATINUM

TOTALLY UPLIFTING

Helps to visibly improve sagging skin down to your neckline, while reducing the look of deep wrinkles.

ANEW PLATINUM firm and redefine the look of facial contours



95% of women showed a visibly re-contoured neck area*

Firm and Sculpt Cream for Neck and Chest

Use PM after cleansing. 50 g
116-652-7
reg. 59.00
33.99

*Based on a clinical study.



Visibly lifts and firms the look of your jawline.

Day Cream SPF 25

Helps restore the look of youthful skin. 50 g **244-709**
reg. 59.00
33.99

REGIMEN SET

includes three full size moisturizers plus one try-it size serum.

PLATINUM Regimen Set

- **Day Cream SPF 25**
50 g
- **Eye & Lip Cream**
Dual applicator. 15 g
- **Night Cream**
50 g
- **Power Serum** 7 ml

120-840-6
reg. 158.00

4-PIECE BOXED SET
76.99

\$158
VALUE



Overnight, skin appears smoother.

Night Cream

Over time, skin appears resculpted.
50 g **106-588-4**
reg. 59.00
33.99



Reshapes the look of your eyes and lips.

Eye & Lip Cream

Dual applicator. 15 g **429-062**
reg. 59.00
33.99

ANEW REVERSALIST reduce the look of fine lines and wrinkles



helps to visibly reduce the appearance of crow's-feet

Complete Renewal Express Dual Eye System
Eye Cream, 15 g; brightening veil, 2.5 g **435-858**
reg. 56.00
32.99
Last time in brochure. While supplies last.



Complete Renewal Day Lotion Broad Spectrum SPF 25
50 ml **102-973-4**
reg. 56.00
32.99



Complete Renewal Day Cream Broad Spectrum SPF 25
50 g **432-025**
reg. 56.00
32.99



Complete Renewal Night Cream
50 g **431-954**
reg. 56.00
32.99

Consult our online Skin Care Advisor to find a regimen that's right for you.
avonskincareadvisor.ca

ANEW VITALE

WAKE UP TIRED SKIN

see the appearance of pores vanish

this air-light lotion will help you look poreless in a week



Day Cream Broad Spectrum SPF 25
50 g **101-067-3**
reg. 56.00
32.99

Day Lotion Broad Spectrum SPF 25
50 ml **103-988-9**
reg. 56.00
32.99

Night Cream
50 g **406-566**
reg. 56.00
32.99

ANEW HYDRA FUSION
**HYDRATE &
 DEFEND**



Gel Cream
 Provides 72 hours of long-lasting hydration. Skin appears smoother, refreshed and plumped with hydration. 50 g
220-387-9
 reg. 48.00
26.99

De-Puffing Eye Serum
 Eyes appear refreshed with hyaluronic acid, caffeine and raspberry antioxidant. Ceramic tip cools for an instant refreshing feeling. 15 ml
220-388-1
 reg. 48.00
26.99

1.5% Hyaluronic Acid Serum
 Three molecular sizes of hyaluronic acid penetrate surface layers for bounce-back skin. Visibly plumps skin with 2X more moisture. 30 ml
221-428-0
 reg. 62.00
34.99

ANEW HYDRA FUSION what you skin has been thirsting for!

Visibly plumps the look of skin.

Nighttime Facial Treatment
 Increases moisture by 3X.
 Relaxing rose scent. 50 g
220-851-5
 reg. 48.00
26.99

with nourishing
 shea butter
 beads



SKIN CARE

Cleanse...
 no water
 needed!

Cleansing Micellar Water
 Gently lifts dirt, oil and makeup while boosting hydration. 300 ml
220-388-3
 reg. 20.00
11.49

no need
 to rinse
 off!



Sunscreen
 filters provide
 broad spectrum
 protection.

Daily Beauty Defense Broad Spectrum Sunscreen Lotion SPF 50
 Smooth over face after moisturizing, before applying makeup and before sun exposure. 50 ml
221-070-7
 reg. 48.00
26.99





ANEW VITAMIN C

Antioxidant Lip Treatment

Smooth, colourless finish. Can be worn alone or under your favourite lip colour. Packed with vitamins C and E. 3.8 g
222-256-6
reg. 20.00
11.99



visibly plumps and smooths lips and keeps your pout looking young

Brightening Eye Cream

Reduces the appearance of dark circles and leaves under-eye area looking brighter and more even-toned. 15 ml
221-940-3
reg. 48.00
26.99



reduces the signs of fatigue around the eyes

NEW JUMBO SIZE HAS AS MUCH VITAMIN C AS 45 ORANGES!



50%
MORE SERUM
than our regular
full size!

SAME FORMULA IN OUR
REGULAR FULL SIZE!

**Anew Vitamin C
Brightening Serum**
30 ml
220-694-4
reg. 62.00
34.99

NEW

JUMBO SIZE
**Isa Know Anew
Vitamin C
Brightening Serum**
Skin looks visibly energized and brightened with the power of 10% pure vitamin C. Use AM and PM. Non-comedogenic. 45 ml
222-678-1
reg. 103.00
43.99



FARM X

A NEW VEGAN SKIN CARE COLLECTION with natural plant-based ingredients for healthy skin. Our innovative **Slow Herb Complex™** has a blend of botanicals that thrive in dry conditions and are slowly cold-brewed to extract antioxidants for peak efficacy. The result? Dry skin feels instantly nourished with a fresh, healthy-looking, dewy glow.



nourish your skin with
fresh greens

86%
natural



Get more than our regular-size moisturizers!

NEW

COOLING HYDRATION

Super Greens Cooling Gel

Use as a lightweight moisturizer to help soothe and cool skin, or apply thicker, after serum, as a mask to hydrate overnight as needed. 90 ml

222-906-9
reg. 53.00
42.99

98%
natural



NEW

NOURISHING MOISTURE

Super Greens Multivitamin Moisture Cream

Locks in essential nourishing moisture. Use daily after cleansing, serums and treatments. 90 ml

222-907-0
reg. 53.00
42.99



now, a natural wrinkle fighter

Bakuchiol

A GENTLE PLANT-BASED ALTERNATIVE TO RETINOL that helps visibly reduce wrinkles and discolourations without the same irritation... and does not promote photosensitivity, so it can be used during the day!



NEW

FOR EYES

Bakuchiol Eye Cream

Hydrating and revitalizing formula visibly reduces dark circles, fine lines and wrinkles, without irritating the delicate eye area, for a smoother, brighter and firmer look. 30 ml **222-906-3**
reg. 53.00
42.99

NEW

FOR FACE

Bakuchiol Serum

Concentrated lightweight oil-textured formula penetrates the skin's surface to target fine lines, wrinkles and dullness without irritation. See smoother, younger and more radiant-looking skin. 30 ml **222-906-5**
reg. 63.00
49.99

JUMP-START

collagen production and see the look of youthfully re-plumped skin

Skin looks visibly smoother.

Anew Clinical Collagen Booster™ Rejuvenating Serum Ampoules

With a powerful peptide blend that visibly boosts the body's natural production of collagen. Vegan. Hypoallergenic and clinically- and dermatologist-tested. Use 1 ampoule each AM & PM. 60 ampoules, 0.22 ml each.

At-home skin-resurfacing alternative to microdermabrasion and microneedling procedures.

Anew Clinical Collagen Booster™ Microneedling Polisher Exfoliant

A highly effective combination of gentle exfoliators polishes away dull skin cells, diminishes the look of fine lines and wrinkles, and improves the appearance of pores. Skin looks visibly smoother, younger, more radiant. Use PM up to 3X per week. 50 ml



\$136 VALUE

896-346-9

**BOTH FOR
79.99**



CLEAN GREEN + SERENE

Hemp-derived facial oil nourishes, balances and soothes for calm, happy and radiant skin.

FACIAL OIL NURTURES SKIN

Contains naturally-derived ingredients such as cannabis sativa seed, grapeseed and jojoba seed oils, rich in omega fatty acids and vitamin E to relieve skin discomfort and redness due to dryness.

BEAUTIFUL BENEFITS:

- lightweight
- absorbs easily
- suitable for sensitive skin
- vegan
- paraben/gluten-free
- non-comedogenic
- hypoallergenic

NEW

Hemp Seed Facial Oil

Use AM/PM, after cleansing. If using serum(s) and/or moisturizer, use oil as last step of routine. 30 ml **222-913-9**
reg. 50.00
39.99



NEW NAME, SAME GREAT FORMULA AS OUR CANNABIS SATIVA SEED FACIAL OIL

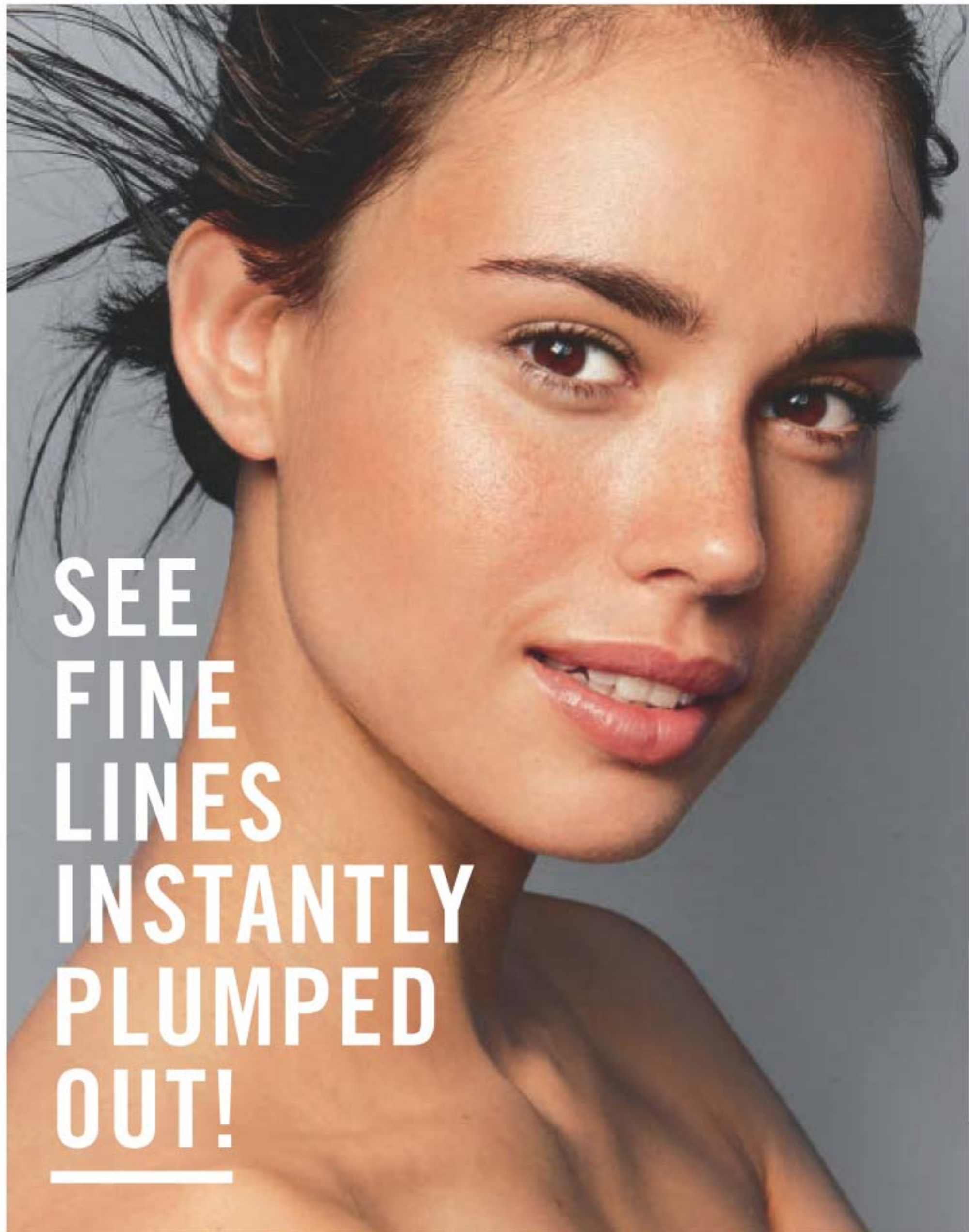

SEE
FINE
LINES
INSTANTLY
PLUMPED
OUT!

ANEW CLINICAL treat your skin like a professional

SKIN CARE

9 out of 10 women showed
improvement in the
look of deep wrinkles*



Advanced Wrinkle Corrector
Moisturizes dry skin while it diminishes the look of wrinkles.
50 ml **430-152**
reg. 56.00

LIMITED TIME OFFER
24.99

*Based on a clinical study.

ANEW treat your skin like a professional



A face lift in a jar!

**Clinical ThermaFirm
Face Lifting Cream**

Moisturizes dry skin as it firms.
30 ml **220-222-5**
reg. 56.00
31.99



Enhance the benefits of your moisturizers with powerful results!

Power Serum

93% of women agree it dramatically improves skin's overall appearance.* Apply AM/PM after cleansing, before moisturizing.
30 ml **106-273-6**
reg. 63.00
37.99

*Based on those who expressed an opinion in a consumer-perception study.

SO LET'S TALK PEPTIDES

They signal to your skin that it needs to produce more collagen, then, **voilà, your skin looks lifted!**

**Clinical Infinite Lift
Targeted Contouring Serum**

Massaging roller allows formula to absorb quickly for an instant lifted look.
30 ml **442-280**
reg. 63.00
37.99



Unique roller ball applicator feels especially uplifting!



PROTECT & REPAIR

Smartrepair™ technology, inspired by pioneering scientific research, fights the look of environmental age damage.

SKIN CARE

This light lotion is no "lightweight"!

**Skinvincible Day Lotion
Broad Spectrum SPF 50**

Powerful SPF and 24-hour moisture. Use AM. Fragrance-free for sensitive skin. 30 ml
108-951-9
reg. 56.00
32.99

Yes, it can visibly improve, skin tone, texture and clarity!

**Skinvincible Deep
Recovery Cream**

Don't be surprised to see the look of age damage lessened in weeks. Use PM. Fragrance-free for sensitive skin. 30 g
108-951-8
reg. 56.00
32.99



SPF 50

FRAGRANCE-FREE FORMULAS suitable for sensitive skin



With chia seed extract.

Oil-Balancing Cream

Refreshing gel-cream eliminates excess shine and minimizes the appearance of pores. 50 ml

222-703-3
19.00 or...

With sunflower seed extract.

Anti-Aging Cream

Moisturizing formula works to visibly smooth the appearance of fine lines and wrinkles. 50 ml

222-703-2
19.00 or...

OIL-BALANCING OR ANTI-AGING
CHOOSE ANY 2 FOR 15.99

PAGE 108

To get the 2 FOR price, please order in multiples of 2.

AVON SOLUTIONS got a skin concern? we've got an easy solution!

BONUS-SIZE

now 50% more cream
than regular size!



Skin feels instantly replenished and nourished.

Bonus-Size Nurtura Replenishing Cream

Combats dryness and flakiness by supplying skin with the moisture it needs. 75 ml

222-703-5
21.00 or...



Firm your look.

Bonus-Size Dramatic Firming Cream

With collagen for firmer, smoother-looking skin.

75 ml **222-703-4**
21.00 or...

NURTURA OR DRAMATIC FIRMING
CHOOSE ANY 2 FOR 20.99

PAGE 109

To get the 2 FOR price, please order in multiples of 2.

HAIKU ESSENTIALS

The original Haiku fragrances you know and love!



A cool and balanced moment of mindfulness.

**Haiku Reflection
Eau de Parfum**
fresh & clean

Radiant water accord, acacia blossom and amber wood. 50 ml

115-861-8

reg. 35.00

22.99

A fresh airy floral that's the essence of enlightenment.

Haiku Eau de Parfum
fresh & clean

Japanese yuzu, delicate muguet and blonde woods.

50 ml **220-269-8**

reg. 35.00

22.99

A tranquil garden of pure bliss.

**Haiku Kyoto Flower
Eau de Parfum**

fresh & clean

Violet leaf, white peony and soft cotton musk.

50 ml **435-140**

reg. 35.00

22.99



Special Gift

GET A **HAIKU PERFUMED SKIN SOFTENER** 12.00 VALUE WITH EVERY **HAIKU EDP** PURCHASE, (pages 11-15, 110-111)

RARE COLLECTION show off every facet of your beauty

Opulent and luxurious.

**Rare Gold
Eau de Parfum**
warm & indulgent
Rich orange flowers sparkle with bergamot and precious amber. 50 ml
102-456-9
reg. 35.00
22.99



Elegant and captivating.

**Rare Diamonds
Eau de Parfum**
warm & dreamy
Sparkling plum, diamond orchid and cashmere woods. 50 ml
106-258-0
reg. 35.00
22.99



Timeless and romantic.

**Rare Pearls
Eau de Parfum**
warm & dreamy
Pearlescent flower accord, creamy magnolia, fresh rosewood and sandalwood. 50 ml
102-457-0
reg. 35.00
22.99



Gorgeous and glamorous.

**Rare Amethyst
Eau de Parfum**
warm & indulgent
Passionate plum, mysterious violet and sandalwood. 50 ml
102-456-8
reg. 35.00
22.99



FAR AWAY COLLECTION

Bask in a golden dream of intoxicating far-off lands.

**Far Away Gold
Eau de Parfum**
warm & exotic
Rich Mohéli ylang-ylang, Indian jasmine and seductive Madagascar vanilla. 50 ml
453-015
reg. 35.00
22.99



A sweet and luminous escape, filled with infinite possibilities.

**Far Away Infinity
Eau de Parfum**
fresh & sweet
Bright marigold, Indian jasmine sambac and vanilla. 50 ml
122-508-4
reg. 35.00
22.99



A blend of warm spices transports you to the exotic and beyond.

**Far Away
Eau de Parfum**
warm & exotic
Warm peach, jasmine, spiced amber and spirit-moving woods. 50 ml
220-222-6
reg. 35.00
22.99



LUXURY SCENTS

Velvet Eau de Parfum

warm & indulgent

Luscious Mediterranean fig, pomegranate, sumptuous Bulgarian rose and warm velvet patchouli. 50 ml

220-473-7
reg. 42.00
30.00

Body Lotion

220-473-8

200 ml
reg. 17.00
9.99



Live Out Loud Eau de Parfum

fresh & vibrant

A free-spirited expression of sweet wild strawberry, sparkling mimosa and comforting fluffy vanilla. 50 ml

221-142-5
reg. 56.00
35.00



Perfectly poised, yet mysteriously intriguing.

Avon Prima Noir

Eau de Parfum

warm & indulgent

Violet, jasmine and creamy vanilla noir.

50 ml **119-733-8**
reg. 42.00
28.00

An elegant embodiment of strength and grace.

Avon Prima

Eau de Parfum

warm & dreamy

Plum, rose and white patchouli. 50 ml

122-508-3
reg. 42.00
28.00



An evocative scent with fresh fruity accents, glistening blooms and woody notes.

Kate Eau de Toilette

fresh & clean

Joyful notes of hibiscus and silk musk.

50 ml **222-436-2**

40.00



YOUR BEAUTIFUL LOVE STORY BEGINS WITH YOU

Today Eau de Parfum

fresh & clean

Joyful notes of hibiscus and silk musk. 50 ml

836-39
reg. 42.00
32.00



STUDIO 1886 COLLECTION

Techtopian
fresh & vibrant

Blurring the lines between the virtual and natural world, this electrifying disruption looks to the future with notes of magnolia, white rose and warm musk.

NEW

Shower Gel 222-697-4
Body Lotion 222-697-1
200 ml
reg. 28.00
21.99 each

Eau de Parfum
50 ml 222-598-8
reg. 70.00
55.00

**Gilded**
fresh & vibrant

Celebrate the opulence of Victorian America with an exquisite blend of watery rhubarb, violet leaves and rich black currant, transporting you back in time with a modern twist.

NEW

Shower Gel 222-697-2
Body Lotion 222-694-0
200 ml
reg. 28.00
21.99 each

Eau de Parfum
50 ml 222-599-3
reg. 70.00
55.00

**XXI**
fresh & clean

Bold and addictive blend that embraces the fearless entrepreneurial women of today with sparkling orange, fresh sage and patchouli, inspiring confidence.

NEW

Shower Gel 222-697-3
Body Lotion 222-694-1
200 ml
reg. 28.00
21.99 each

Eau de Parfum
50 ml 222-599-4
reg. 70.00
55.00

WARM &
EXOTICFRESH &
SWEETFRESH &
CLEAN**NEW****Ginza Stefany Always Beside You Eau de Parfum**

Intoxicating notes of orange leaf, tuberose and earthy musk filled the air as Steve and Stefany shared a loving embrace. 50 ml 222-811-5
reg. 74.00
62.00

Ginza Stefany In My Arms Eau de Parfum

Under a sunlit gardenia tree, as notes of black currant and delicate peach filled the air, their undying passion was professed. 50 ml 222-792-2
reg. 58.00
49.00

Ginza Stefany Wish You Were Here Eau de Parfum

Be transported back in time with our lovers to a quiet, dewy meadow at dawn where fragrant notes of sweet hawthorn berry, ripe pear and sensuous patchouli filled the air. 50 ml 222-792-1
reg. 58.00
49.00

DAILY ESSENTIALS

Luxurious, long lasting scents with rich emollients.

Perfumed Skin Softener

150 ml
 Odyssey **222-623-4**
 Timeless **222-623-1**
 Far Away **222-702-0**
 Sweet Honesty **222-623-0**
 Imari **222-701-8**
 Night Magic **222-623-2**
 Candid **222-623-3**
 reg. 12.00
5.99 each



Leaves skin soft, smooth and lightly scented.

Body Lotion

200 ml
 Far Away **382-962**
 Haiku **155-600**
 Rare Pearls **102-953-3**
 reg. 17.00
8.99 each



LATHER. SCENT. REPEAT.

Introducing new luxurious shampoos in fave classic Avon scents for the ultimate sensory shower experience.

FRAGRANCE



NEW

Shampoo

Beautifully scented rich, nourishing lather cleanses and protects without weighing hair down for ultimate volume. Lightweight formula leaves hair feeling soft and looking healthy and vibrant. scented. Formulated to be gentle on all hair types. 350 ml

Haiku

Create your me moment with a harmonious blend of Japanese yuzu, delicate muguet and blonde woods. **222-950-9**

Rare Pearls

Luxe up your shower with notes of shimmering magnolia, white pepper and creamy rosewood. **222-950-3**

Far Away

Enjoy the exotic blend of freesia, sheer jasmine and enticing amber with every hair toss. **222-950-0**

reg. 19.00
15.99 each



splash on
face and
neck after
shaving

WILD COUNTRY

LIMITED EDITION

**Wild Country
After Shave Splash**
Leaves skin feeling
smooth after shaving
and lightly fragranced.
118 ml **222-574-4**
reg. 19.00
14.99



A rugged blend of
lavender, coriander
seed and sandalwood.

**Wild Country
Hair and Body Wash**
150 ml **222-701-6**
reg. 12.00
5.99 or...

Wild Country Cologne
fresh & aromatic
88 ml **836-47**
reg. 32.00
18.99 or...

2-PIECE PACK
19.99
896-344-2



BLACK SUEDE

Fresh aromatic
notes of bergamot,
soft leather and
oak moss.



**Black Suede
After Shave
Conditioner**
100 ml **222-701-5**

Hair & Body Wash
150 ml **222-701-7**
reg. 12.00
5.99 each or...

**Black Suede
Eau de Toilette**
fresh & aromatic
100 ml **222-427-9**
reg. 32.00
18.99 or...

3-PIECE PACK
24.99
896-344-3

MEN'S FRAGRANCE

Perceive Cologne
fresh & clean
Citrus, sage
and cedarwood.
100 ml **831-73**
reg. 35.00
22.99



Mesmerize Cologne
warm & intoxicating
Bergamot, spicy
cardamom and
amber. 100 ml
222-370-2
reg. 35.00
22.99



**Blue Escape
Eau de Toilette**
fresh & clean
Ocean mist, white
pepper, tropical
driftwood and
musk. 75 ml
391-946
reg. 35.00
22.99



**Alpha
Eau de Toilette**
fresh & aromatic
Charismatic
verbena, spiced
cardamom
and refined
cedarwood.
100 ml
104-118-3
reg. 35.00
22.99



**Exploration
Eau de Toilette**
fresh & clean
Volcanic orange,
fresh rosemary
and driftwood.
75 ml
122-508-2
reg. 35.00
22.99



**Prime
Eau de Toilette**
fresh & clean
Lavender,
spearmint
and cedarwood.
75 ml **114-322-0**
reg. 35.00
22.99



CAPTIVATE WITH A SINGLE GLANCE

An alluring fusion
of pepper, addictive
nutmeg and
tonka bean.



**Mesmerize Black
Eau de Toilette**
warm & intoxicating
Tap into your magnetic
charm with this fierce
cologne featuring an
irresistible fusion of
warm and intoxicating
notes. 100 ml
108-628-3
reg. 35.00
22.99

GENTOLOGY FOR MEN

Herb & aloe total care. No parabens or mineral oil.
Dermatologist-tested.

hair &
body
wash



moisturizer



2-in-1 Hair and Body Wash

Washes away dirt and sweat without over drying. Aloe and natural herbal extracts help to calm and soothe, refresh, energize, and deodorize. 300 ml **222-371-8**
reg. 23.00
18.99

Total Care Moisturizer

Convenient lotion/essence formula tones, moisturizes, helps visibly brighten and smooth wrinkles all in one. Use AM/PM on face, neck and body after cleansing and shaving. With aloe, herbal and citrus extracts, and niacinamide. 150 ml **222-371-7**
reg. 23.00
18.99

ENHANCE

his grooming routine



NEW

Studio 1886 Legendary Eau de Toilette fresh & aromatic

Vibrant lemon eases into crisp lavender for a fresh faceted opening. Notes of patchouli and salted amber provide complexity and depth, revealing exquisite ingredients for a memorable fragrance experience. 50 ml **222-706-0**
reg. 70.00
55.00

NEW

Studio 1886 Legendary All-in-One Gel Moisturizer

Lightweight gel moisturizer that softens beard hair and helps to soothe irritated skin after shaving. 150 ml **222-906-0**
reg. 28.00
21.99

NEW

Studio 1886 Legendary All-in-One Hair & Body Wash

Richly lathering formula that leaves hair and skin feeling clean and lightly scented. 200 ml **222-847-3**
reg. 28.00
21.99



FRESH ALL DAY!

DAILY ESSENTIALS liquid and roll-on deodorants

Perfumed Liquid Deodorant

- Easy fingertip application
 - Long-lasting odour protection
 - Aluminum-free
 - Delicate floral scent
 - Quick-drying
 - Anti-stain formula
- 59 ml
298-088
reg. 9.00
5.99



Roll-On Anti-Perspirant Deodorant

24-hour wetness protection. 75 ml
reg. 5.00

3.79 each

FOR HIM



Black Suede
114-898-5



Wild Country
369-866



Mesmerize
103-708-3

FOR HER



Sweet
Honesty
370-736



Rare Gold
103-708-2



Night Magic
107-042-5



Odyssey
107-042-6



Rare Pearls
103-708-1



Timeless
370-735



Far Away
107-042-7



Haiku
107-042-4



Imari
106-378-3

LONG-LASTING ODOUR PROTECTION



Feelin' Fresh
Original
380-345



Cool
Confidence
Original
380-344



Cool
Confidence
Baby Powder
380-346



Skin So Soft
Soft &
Sensual
119-964-4



On Duty
Unscented
380-343



On Duty
Original
380-342



On Duty
Sport
380-309



Tranquil
Moments
107-425-6



initial impact

Wear something soft for spring! Pastels, pearly pendants, elegant roses and see your look blossom.



NEW

Pearly Initial Necklace

Goldtone with the look of pearl. 42 cm with 9 cm extender. Lobster clasp closure. reg. 17.99

13.99 each



colourful meanings

With birthstone jewellery, every stone has something to say.



NEW

Birthstone Stretch Bracelet

Coloured glass stone and beads set in silvertone. One size fits most.

reg. 23.99

18.99 each

 January (protection) 223-036-3	 February (wisdom) 223-036-4	 March (serenity) 223-036-5	 April (strength) 223-036-6	 May (hope) 223-036-7	 June (love) 223-036-8
 July (vitality) 223-036-9	 August (beauty) 223-037-0	 September (truth) 223-037-1	 October (healing) 223-037-4	 November (joy) 223-037-5	 December (friendship) 223-037-6

NEW

Pastel Drop Earrings

Pierced 3 cm L coloured drop with cz accent.

reg. 17.99

13.99 each pair



Pink
222-958-0

Purple
222-957-9

Blue
222-958-1

Champagne
222-961-5



JEWELLERY



sets of 3
bracelets

NEW

Denim Watch

Denim strap with silvertone case. 23 cm L strap with buckle. 32 mm diam. case.

222-958-5

reg. 53.99

39.99



Champagne
222-961-6

Purple
222-958-3

NEW

Pastel Stretch Bracelet Set

Set of 3 with teardrop accent.

One size fits most.

reg. 23.99

18.99 each set

Blue
222-958-4

Pink
222-958-2



NEW

Crystal 3-Piece Necklace and Earring Set

Necklace, 42 cm L with 9 cm extender.

Pierced earrings, rose goldtone hoops, 3 cm diam.; silvertone drops, 3 cm L; goldtone teardrops, 3 cm L.

Pierced studs.

reg. 32.99

24.99

each set

3-piece necklace & earring set

Rose Goldtone

223-039-4

3-piece necklace & earring set

Goldtone

223-039-1

3-piece necklace & earring set

Silvertone

223-038-7

crystalline sparkle

Make the look of gold, rose gold and silver shimmer even more.



Elegant rose-knot collection available in goldtone and silvertone



Everyday Elegance Collection

Knot design with glass stones.

NEW

Stud Earrings

Pierced.

Goldtone **223-075-4**

Silvertone **223-075-5**

reg. 10.99

8.99 each

NEW

Tennis Bracelet

19 cm L with 3 cm extender. Lobster clasp closure.

Goldtone **223-075-6**

Silvertone **223-075-7**

reg. 27.99

20.99 each

NEW

Knot Ring

Goldtone

6 **223-075-8**

8 **223-075-9**

10 **223-076-0**

reg. 13.99

10.99 each

Silvertone

6 **223-076-1**

8 **223-076-2**

10 **223-076-3**

Ring sizer, page 143

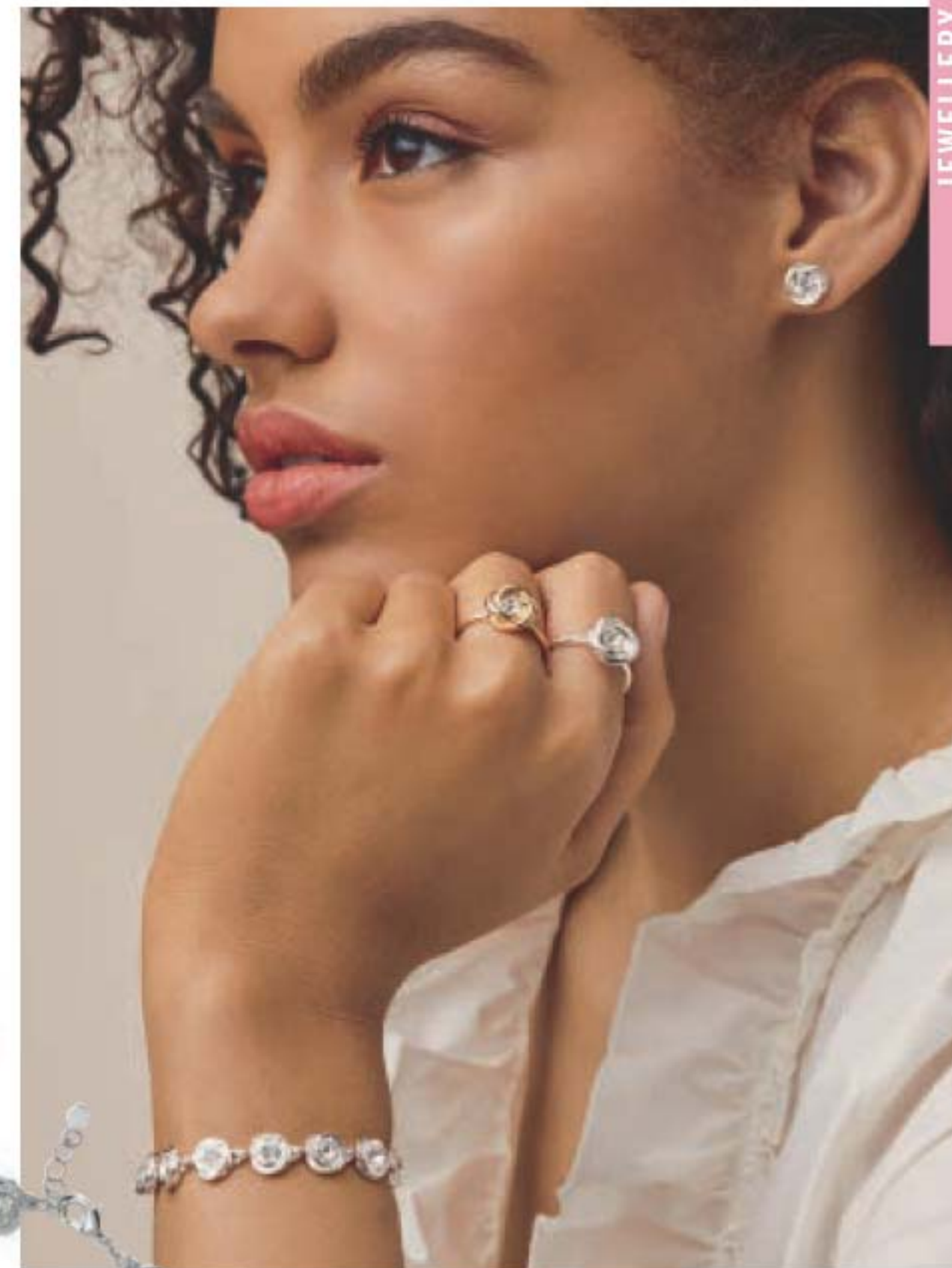



necklace and earring sets

Sunflower (goldtone) 222-849-2

Dragonfly (silvertone) 222-849-1

Butterfly (goldtone) 222-849-3

Enamel Critters Necklace and Earring Set

Necklace, 42 cm L with 9 cm extender. Pierced drops, 4 cm L.
reg. 27.99
20.99 each set



Birthstone Necklace and Earring Set
Silvertone with coloured glass stones. Chain, 42 cm L with 9 cm extender. Pierced drop earrings, 9 cm L.
reg. 23.99
18.99 each set

January (protection) 222-787-4	February (wisdom) 222-787-5
March (serenity) 222-787-6	April (strength) 222-787-7
May (hope) 222-787-8	June (love) 222-787-9
July (vitality) 222-788-0	August (beauty) 222-788-1
September (truth) 222-788-2	October (healing) 222-788-3
November (joy) 222-788-4	December (friendship) 222-788-5



❖ **Spring Butterfly Watch**
Pink leather-like strap, 23 cm L. Silvertone case with accent stones and butterfly design; 30 mm diam. 222-880-8
reg. 52.99
39.99



Clover (silvertone) 222-849-6

Butterfly (silvertone) 222-849-5

Flower (goldtone) 222-849-7

Heart (rose goldtone) 222-849-4

Spring Stretch Bracelets

One size fits most.
reg. 13.99
10.99 each

5-ring sets



Clover (silvertone)
6 222-934-4
8 222-934-5
10 222-934-6

Heart (rose goldtone)
6 222-934-7
8 222-934-8
10 222-934-9

Butterfly (goldtone)
6 222-934-1
8 222-934-2
10 222-934-3
Ring sizer, page 143

Spring Ring Set

5-ring set.
reg. 17.99
13.99 each set

7-pair earring pack



Spring Earring Pack

7-pair pack of pierced studs in goldtone, silvertone and rose goldtone. 222-848-4
reg. 23.99
18.99 the set



NEW

Howlite Accented Collection

Genuine howlite (also known as white turquoise) beads in a silvertone setting.

Layered Necklace

71 cm L with 9 cm extender. **223-075-0**
reg. 44.99
34.99

Hoop Earrings

Pierced, 6 cm diam. **223-075-3**
reg. 23.99
18.99

Bracelet

Stretches to fit most. **223-075-2**
reg. 23.99
18.99

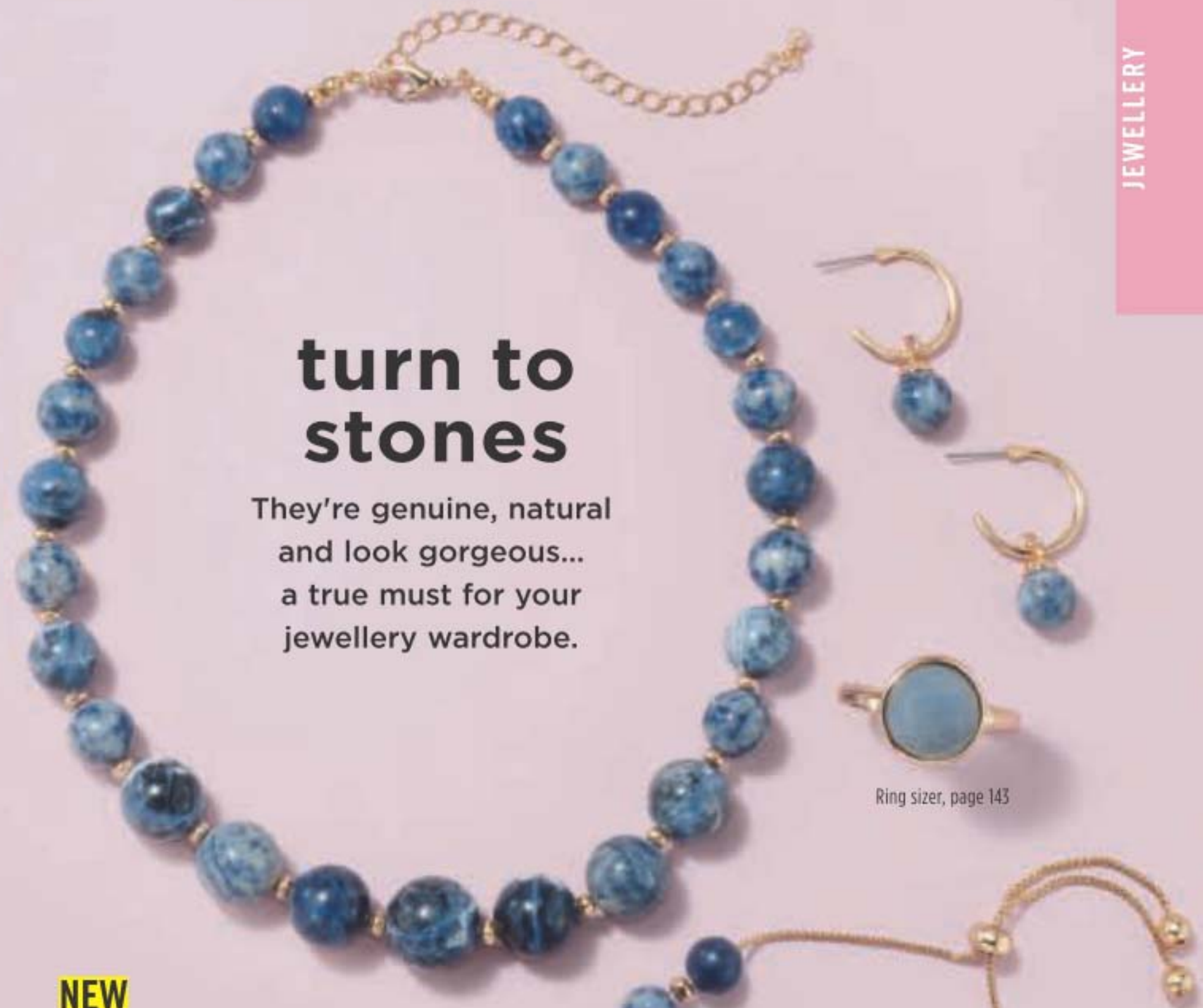

turn to stones

They're genuine, natural and look gorgeous... a true must for your jewellery wardrobe.

Ring sizer, page 143

NEW

Sodalite Accented Collection

Genuine sodalite beads in a goldtone setting.

Necklace

42 cm L with 9 cm extender. **223-041-6**
reg. 63.99
48.99

Hoop Earrings

Pierced, 3 cm diam. **223-039-7**
reg. 17.99
13.99

Ring

1 cm diam. stone.
6 **223-041-8**
8 **223-041-9**
10 **223-042-0**
reg. 20.99
15.99

Adjustable Bracelet

Adjustable pull-cord; one size fits most. **223-041-7**
reg. 23.99
18.99



NEW

Pearly Layered Necklace

Silvertone with pearlesque beads. Longest, 91 cm L with 9 cm extender; shortest, 76 cm L.
222-957-6
 reg. 31.99
23.99



NEW

Pearly Ring
 Silvertone with pearlesque bead.
 6 **222-957-1**
 8 **222-957-2**
 10 **222-957-3**
 reg. 13.99
10.99

Ring sizer, page 143

NEW

Pearly Mega Stud Earring Pack

15 pairs of pierced studs.
222-957-0
 reg. 23.99
18.99 the pack

a moment to shine

The look of diamonds, pearls and gold always dazzles.



necklace and earrings sets



NEW

Stone Accent Metal Link Watch

Silvertone with white dial. 20 cm L with buckle. 30 mm diam. case.
222-957-7
 reg. 62.99
47.99

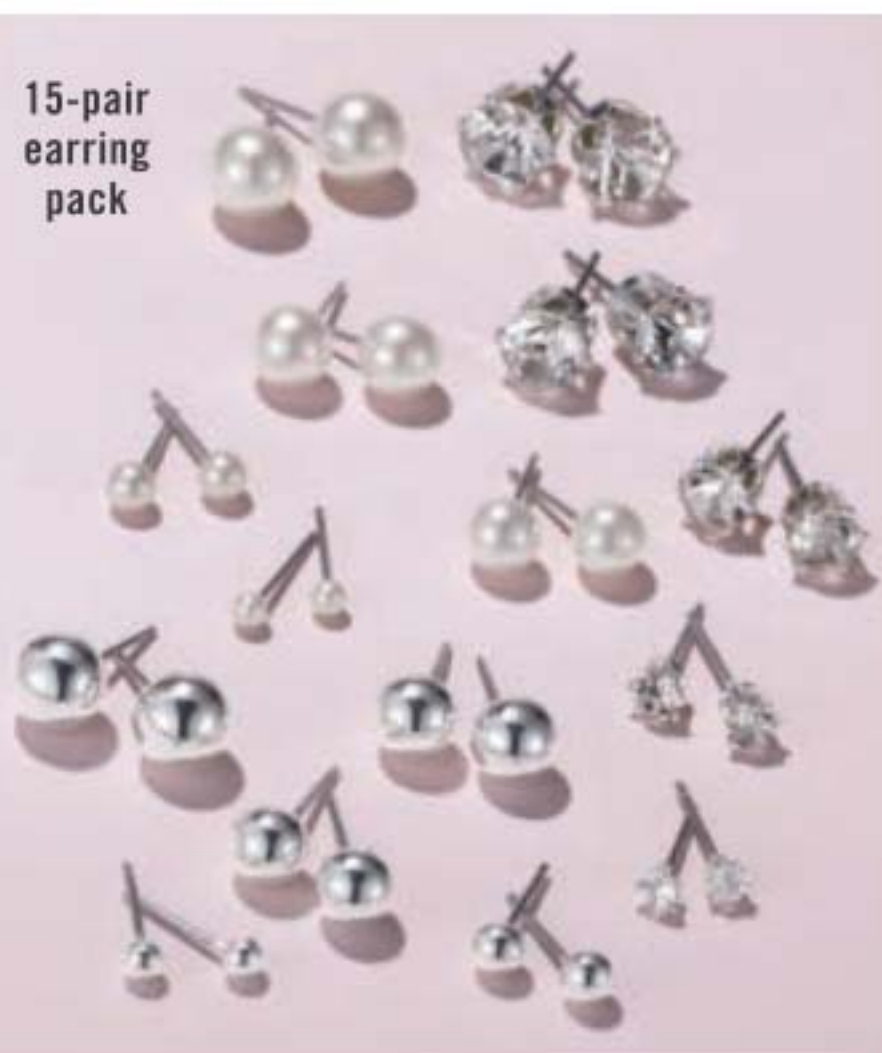

15-pair earring pack

NEW

Teardrop Necklace and Earring Set

Silvertone with glass drop stones. Chain, 42 cm L with 9 cm extender. Pierced studs.
222-957-5
 reg. 17.99
13.99 the set

NEW

Circle Pendant Necklace and Earring Set

Goldtone. Chain, 42 cm L with 9 cm extender. Pierced drops, 1 cm L.
222-956-9
 reg. 17.99
13.99 the set

NEW

Pearly Necklace and Earring Set

Silvertone with pearlesque bead. Chain, 42 cm L with 9 cm extender. Pierced studs.
222-957-4
 reg. 17.99
13.99 the set

NEW

Graduating Stones Collection
CZ stones set in silvertone.

Necklace and Earring Set

Chain, 42 cm L with 9 cm extender. Pierced drops, 1 cm L.
222-846-4
reg. 31.99
23.99
the set

Ring

6 **222-846-7**
8 **222-846-8**
10 **222-846-9**
reg. 17.99
13.99

Ring sizer, page 143



necklace & earring set



❖ **Classic Link Watch**
Silvertone mesh strap, 23 cm L with white 35 mm diam. case.
222-879-0
reg. 62.99
47.99



NEW

Beautifully Blue Collection
Blue glass stones with pavé accents set in silvertone.

Necklace
41 cm L with 3 cm extender. Pendant, 2 cm L.
222-879-2
reg. 17.99
13.99

Tennis Bracelet
19 cm L with 3 cm extender.
222-879-4
reg. 23.99
18.99

Earrings
3 cm drop. Pierced.
222-879-1
reg. 17.99
13.99

❖ **Genuine Mother-of-Pearl Watch**
Genuine blue mother-of-pearl dial. 19 cm L with 34 mm diam. case.
222-879-3
reg. 64.99
49.99



NEW

Statement Cocktail Rings

Coloured cushion cut glass stones and rhinestone accents.
reg. 20.99
15.99 each

Yellow (goldtone)
6 **222-880-4**
8 **222-880-5**
10 **222-880-6**

Blue (silvertone)
6 **222-879-8**
8 **222-879-9**
10 **222-880-0**

Peach (rose goldtone)
6 **222-880-1**
8 **222-880-2**
10 **222-880-3**

Purple (silvertone)
6 **222-879-5**
8 **222-879-6**
10 **222-879-7**

brilliant ideas!

Update your jewellery wardrobe for spring with the look of diamonds, sapphires, and colourful gems.

Adjustable Bracelet

One size fits most.
222-846-6
reg. 23.99
18.99



STERLING ELEGANCE

Guaranteed with .925 quality, our sterling styles are over 90% pure silver for looks that last a lifetime.

NEW

Pear Cut Necklace
46 cm L with 3 cm extender. Cz pendant, 0.5 cm.
223-094-7
69.99

NEW

Pear Cut Ring
Cz, 0.5 cm.
5 **223-094-8** 8 **223-095-1**
6 **223-094-9** 9 **223-095-2**
7 **223-095-0** 10 **223-095-3**
77.99

NEW

Pear Cut Earrings
Pierced. Cz, 0.5 cm.
223-094-6
64.99

NEW

CZ Pavé Cross Necklace
46 cm L with 3 cm extender. Cz pendant, 3 cm L.
223-095-4
84.99

Sterling Silver Blue Princess Collection
With light blue cz stones.

NEW

Necklace
46 cm L with 3 cm extender. Cz pendant, 0.5 cm.
223-094-5
84.99

NEW

Earrings
Pierced. Cz, 0.5 cm.
223-094-4
69.99

NEW

Ring
Cz, 0.5 cm.
5 **223-093-7**
6 **223-093-8**
7 **223-093-9**
8 **223-094-0**
9 **223-094-2**
10 **223-094-3**
78.99

FIND YOUR RING SIZE match your ring to one of these circles

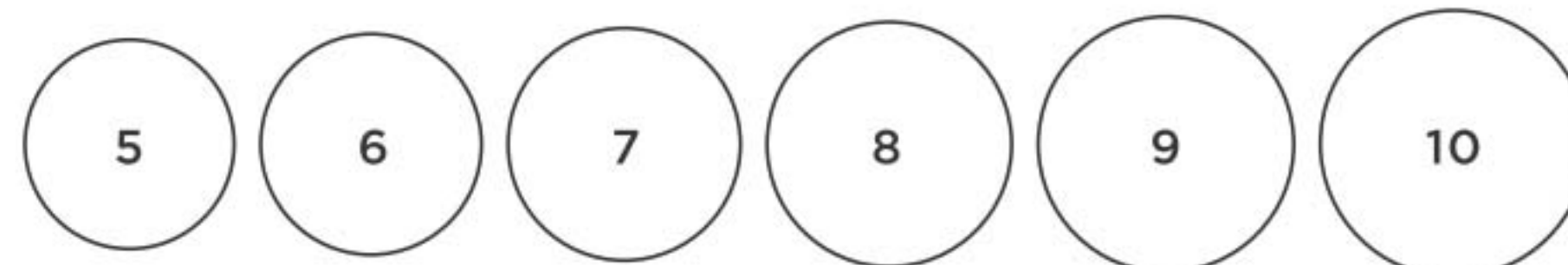



STERLING SILVER

Guaranteed with .925 quality, our sterling styles are over 90% pure silver for looks that last a lifetime.

NEW

Statement CZ Necklace
46 cm L with 3 cm extender. Cz 1 carat equivalent.
223-081-9
69.99

NEW

Created Opal Earrings
Pierced studs.
223-081-4
55.99

NEW

Created Opal Solitaire Ring
0.5 cm diam.
5 **223-089-0**
6 **223-088-5**
7 **223-088-6**
8 **223-088-7**
9 **223-088-8**
10 **223-088-9**
55.99

NEW

Created Opal Pendant Necklace
46 cm L with 3 cm L extender. Pendant 0.5 cm diam.
223-081-5
64.99

NEW

Created Opal Bracelet
One size fits most. Created opal 0.5 cm diam.
223-081-6
84.99



Ring sizer, page 143

NEW

Statement CZ Ring
Cz, 1 carat equivalent.
5 **223-082-0** 8 **223-082-3**
6 **223-082-1** 9 **223-082-4**
7 **223-082-2** 10 **223-082-5**
78.99

NEW

CZ Baguette Ring
Cz, 1/2 carat equivalent.
5 **223-082-6** 8 **223-082-9**
6 **223-082-7** 9 **223-083-0**
7 **223-082-8** 10 **223-083-1**
55.99



NEW

Statement CZ Earrings
Each cz, 1/2 carat equivalent.
223-081-8
69.99

EASY BREEZY

Give your wardrobe a refresh with effortless spring styles!

NEW

❖ Tencel Blouse with Pearlized Snap Closure

Button front closure with pearlized snaps. 100% woven Tencel. Machine wash, line dry. Centre back length: 71 cm on medium, 75 cm on 1X.

S (4-6) **223-334-8**
M (8-10) **223-334-9**
L (12-14) **223-335-0**
XL (16) **223-335-1**

75.00

1X (18W-20W)

223-335-2

2X (22W-24W)

223-335-3

3X (26W-28W)

223-335-4

80.00

a classic updated with frayed bottom hem



roll-tabs at sleeves so you can wear the sleeves up or down



a relaxed yet stylish look in denim-like indigo



elasticized drawstring waistband

front and back pockets

modern fit wide leg

Leather sandals coming up in Campaign 13.

NEW

❖ Tencel Relaxed Fit Pants

Flowy lightweight pants. 100% woven Tencel. Machine wash, line dry. Inseam, 83 cm on all sizes.

S (4-6) **223-334-1**

M (8-10) **223-334-2**

L (12-14) **223-334-3**

XL (16) **223-334-4**

65.00

1X (18W-20W) **223-334-5**

2X (22W-24W) **223-334-6**

3X (26W-28W) **223-334-7**

70.00

NEW

❖ **Pullover Rib Sweater**

Tan pull-on knit sweater with elbow-length sleeves. Ribbed detail on sleeve and hem. Cotton. Centre back length: 58 cm on medium; 65 cm on 1X.

XS (0-2) **223-035-6**

S (4-6) **223-035-7**

M (8-10) **223-035-8**

L (12-14) **223-035-9**

XL (16) **223-036-0**

69.99

1X (18W-20W) **223-037-7**

2X (22W-24W) **223-037-8**

3X (26W-28W) **223-037-9**

74.99

NEW

❖ **Two-Piece Lounge Set**

Tan pullover top with long sleeves and pull-on pant with elastic waistband, cuffs and side seam pockets. Polyester/spandex. Centre back length: 58 cm on medium; 67 cm on 1X. Inseam: 75 cm for all sizes.

Hand wash, line dry.

XS (0-2) **223-030-2**

S (4-6) **223-030-3**

M (8-10) **223-030-4**

L (12-14) **223-030-5**

XL (16) **223-030-6**

69.99 the set

1X (18W-20W) **223-030-7**

2X (22W-24W) **223-030-8**

3X (26W-28W) **223-030-9**

74.99 the set



Criss-Cross Sandals sold on page 160 and Lace Up Espadrilles sold on page 159.



criss-cross details lighten this top up for spring

NEW

❖ **Criss-Cross Back Top**

Pullover top with criss-cross detail on back, rounded hem and elbow-length sleeves. Polyester/viscose/spandex. Centre back length: 71 cm on medium; 75 cm on 1X. Machine wash, dry flat.



Blue
XS (0-2) **223-016-4**
S (4-6) **223-016-5**
M (8-10) **223-016-6**
L (12-14) **223-016-7**
XL (16) **223-016-8**
42.99

1X (18W-20W) **223-018-3**
2X (22W-24W) **223-018-4**
3X (26W-28W) **223-018-5**
47.99

Peach
XS (0-2) **223-016-9**
S (4-6) **223-017-0**
M (8-10) **223-017-1**
L (12-14) **223-017-2**
XL (16) **223-017-3**
42.99

1X (18W-20W) **223-018-6**
2X (22W-24W) **223-018-7**
3X (26W-28W) **223-018-8**
47.99

Blue/Green
XS (0-2) **223-017-4**
S (4-6) **223-017-5**
M (8-10) **223-017-6**
L (12-14) **223-017-7**
XL (16) **223-017-8**
42.99

1X (18W-20W) **223-018-9**
2X (22W-24W) **223-019-0**
3X (26W-28W) **223-019-1**
47.99

Easy silhouettes for easy days.

Studio 1886 redefines spring.



NEW

❖ **Ruffle Sleeve Shift Dress**

Pink eyelet detail dress with double ruffle short sleeves. Polyester/spandex. Centre back length: 94 on medium; 97 on 1X. Machine wash, line dry.

XS (0-2) **223-027-0** 1X (18W-20W) **223-027-5**
S (4-6) **223-027-1** 2X (22W-24W) **223-027-6**
M (8-10) **223-027-2** 3X (26W-28W) **223-027-7**
L (12-14) **223-027-3** **57.99**
XL (16) **223-027-4**
52.99

NEW

❖ **Peasant Dress**

Purple with trim detail on front panel, tassels and double ruffle sleeves. Rayon/spandex. Centre back length: 91 cm on medium; 97 cm on 1X. Machine wash, dry flat.

XS (0-2) **223-027-8** 1X (18W-20W) **223-028-3**
S (4-6) **223-027-9** 2X (22W-24W) **223-028-4**
M (8-10) **223-028-0** 3X (26W-28W) **223-028-5**
L (12-14) **223-028-1** **68.99**
XL (16) **223-028-2**
63.99

NEW

❖ **Tie Waist Printed Dress**

Printed dress with tie-waist detail and three-quarter length sleeves. Polyester/spandex. Centre back length: 94 cm on medium; 95 cm on 1X. Machine wash, line dry.

XS (0-2) **223-028-6** 1X (18W-20W) **223-029-1**
S (4-6) **223-028-7** 2X (22W-24W) **223-029-2**
M (8-10) **223-028-8** 3X (26W-28W) **223-029-3**
L (12-14) **223-028-9** **66.99**
XL (16) **223-029-0**
61.99

NEW

❖ **Flutter Sleeve Tie Waist Dress**

Grey slip-on dress with elastic at waist, flutter sleeve detail and removable tie. Polyester/viscose/spandex. Centre back length: 102 cm on medium; 105 cm on 1X. Machine wash, dry flat.

XS (0-2) **223-038-2** 1X (18W-20W) **223-038-8**
S (4-6) **223-038-3** 2X (22W-24W) **223-038-9**
M (8-10) **223-038-4** 3X (26W-28W) **223-039-0**
L (12-14) **223-038-5** **62.99**
XL (16) **223-038-6**
57.99

NEW

❖ Pullover Tie-Dye Top

Tie-dye printed top with short sleeves, rounded neckline and straight hem. Polyester/spandex. Centre back length: 66 cm on medium; 71 cm on 1X. Machine wash, dry flat.

XS (0-2) **223-023-2**

S (4-6) **223-023-3**

M (8-10) **223-023-4**

L (12-14) **223-023-5**

XL (16) **223-023-6**

56.99

1X (18W-20W) **223-023-9**

2X (22W-24W) **223-024-0**

3X (26W-28W) **223-024-1**

61.99

NEW

❖ Knit Pant with Pockets

Navy pull-on pant with rib elastic waistband, drawstring detail, side seam pockets and ruched detail at leg opening. Cotton/spandex. Inseam: 67 cm for all sizes. Machine wash, dry flat.

XS (0-2) **223-029-4**

S (4-6) **223-029-5**

M (8-10) **223-029-6**

L (12-14) **223-029-7**

XL (16) **223-029-8**

49.99

1X (18W-20W) **223-029-9**

2X (22W-24W) **223-030-0**

3X (26W-28W) **223-030-1**

54.99

FASHION SIZE CHART			
SIZE	BUST	WAIST	HIP
XS 0/2	80 - 83 CM	62 - 65 CM	84 - 86 CM
S 4/6	85 - 89 CM	67 - 71 CM	90 - 94 CM
M 8/10	93 - 97 CM	75 - 79 CM	98 - 102 CM
L 12/14	100 - 104 CM	83 - 86 CM	105 - 109 CM
XL 16	108 - 112 CM	90 - 94 CM	113 - 117 CM
1X 18W/20W	118 - 123 CM	99 - 104 CM	122 - 127 CM
2X 22W/24W	128 - 133 CM	109 - 114 CM	132 - 137 CM
3X 26W/28W	138 - 144 CM	119 - 124 CM	142 - 147 CM

Visit avon.ca/fitguide for additional size and fit information.



cool as a breeze in styles fit to be tie-dyed

Model is wearing Criss-Cross Sandals sold on page 160

NEW

❖ Ribbed Top with Lace Insets

Teal ribbed top with V-neckline and lace insets near upper arm. Sleeves with elastic hem hit above wrists. Polyester/cotton/spandex. Centre back length: 64 cm on medium; 69 cm on 1X. Machine wash, dry flat.

XS (0-2) **223-024-6** 1X (18W-20W) **223-025-1**

S (4-6) **223-024-7** 2X (22W-24W) **223-025-2**

M (8-10) **223-024-8** 3X (26W-28W) **223-025-3**

L (12-14) **223-024-9** **57.99**

XL (16) **223-025-0**

52.99



top it off... keep it casual for spring

NEW

❖ High-low Printed Top

Printed top with high/low hem and side slits, V-neck placket and long sleeves with button tab detail. Polyester/spandex. Centre back length: 74 cm on medium; 80 cm on 1X. Machine wash, line dry.

XS (0-2) **223-021-4**

S (4-6) **223-021-5**

M (8-10) **223-021-6**

L (12-14) **223-021-7**

XL (16) **223-021-8**

52.99

1X (18W-20W)

223-021-9

2X (22W-24W)

223-022-0

3X (26W-28W)

223-022-1

57.99



lookin' good in the hood.
spring style's safest bet!



features
built-in face
mask with
ear loops



NEW

❖ **Hooded Pullover with Attached Face Mask**
Violet sweatshirt with hood and built-in face mask with ear loops, plus front pocket with double zippers. Rayon/polyester. Centre back length: 66 cm on medium; 71 cm on 1X. Machine wash, dry flat.

XS (0-2) 223-025-4	1X (18W-20W) 223-025-9
S (4-6) 223-025-5	2X (22W-24W) 223-026-0
M (8-10) 223-025-6	3X (26W-28W) 223-026-1
L (12-14) 223-025-7	62.99
XL (16) 223-025-8	

57.99

154 | C10



NEW

❖ **Hooded Cardigan with Pockets**
Grey open front cardigan with hood, side seam pockets and long sleeves with button tab detail. Cotton/polyester/spandex. Centre back length: 76 on medium; 79 cm on 1X. Machine wash, dry flat.

XS (0-2) 223-026-2	1X (18W-20W) 223-026-7
S (4-6) 223-026-3	2X (22W-24W) 223-026-8
M (8-10) 223-026-4	3X (26W-28W) 223-026-9
L (12-14) 223-026-5	69.99
XL (16) 223-026-6	

64.99



PACK
OF 4



tanks
reverse
from V-neck
to scoop
neck

NEW COLOURS

NEW

❖ **4-Pack Everyday Reversible Tanks**
Includes violet, teal tie dye print, peach, blue and teal reversible tanks. Cotton/polyester. Centre back length: 66 cm on medium; 70 cm on 1X. Machine wash, dry flat.

XS (0-2) 223-012-8
S (4-6) 223-012-9
M (8-10) 223-013-0
L (12-14) 223-013-1
XL (16) 223-013-2

54.99 the set

1X (18W-20W) 223-014-1
2X (22W-24W) 223-014-2
3X (26W-28W) 223-014-3

59.99 the set

Model is wearing Slip On Sneakers
sold on page 159.

get back to the basics with go-to leggings and every day tees

NEW

❖ **2 Pack Reversible Tanks**

Includes black and white tanks that reverse from V-neck to scoop neck. Cotton/polyester. Centre back length: 66 cm on medium; 70 cm on 1X. Machine wash, dry flat.

XS (0-2) **223-010-6**

S (4-6) **223-010-7**

M (8-10) **223-010-8**

L (12-14) **223-010-9**

XL (16) **223-011-0**

27.99 the pack

1X (18W-20W) **223-011-3**

2X (22W-24W) **223-011-4**

3X (26W-28W) **223-011-5**

32.99 the pack



PACK OF 2 TANKS



WEAR TWO WAYS
tanks reverse from V-neck to scoop neck



NEW

❖ **Fashion Readers**

Each reader comes with a wipe cloth and sleeve case. Frame, polycarbonate; lense, acrylic; cloth, polyester; sleeve, neoprene.

Black Frame	Purple Frame
1.5 Strength 223-200-1	1.5 Strength 223-200-3
2.0 Strength 223-200-2	2.0 Strength 223-200-4

13.00 each pair

rectangular readers are flattering on all face shapes



EACH READER
available in two strengths



FASHION

elegant, buttonless design with patch pockets falls just right

NEW

❖ **Long Cardigan**

Soft, medium-weight fabric in hyacinth-colour. Viscose/polyester. Centre back length: 80 cm on medium; 83 cm on 1X. Hand wash, hang to dry.

S **223-159-3**

M **223-159-4**

L **223-159-5**

XL **223-159-6**

125.00

1X **223-159-7**

2X **223-159-8**

3X **223-159-9**

130.00

limited quantities



NEW

❖ **Tiered Short Sleeve Top**
Orchid two-tiered detailed top with V-neckline and short sleeves. Cotton/modal. Centre back length: 66 cm on medium; 72 cm on 1X. Machine wash, dry flat.

XS (0-2) **223-019-6** 1X (18W-20W) **223-020-3**
S (4-6) **223-019-7** 2X (22W-24W) **223-020-4**
M (8-10) **223-019-8** 3X (26W-28W) **223-020-5**
L (12-14) **223-019-9** **51.99**
XL (16) **223-020-0**
46.99



**this spring
...take it
from the
top**

NEW

❖ **V-neck Eyelet Top**
Blue short sleeve V-neck eyelet top. Polyester/spandex. Centre back length: 65 cm on medium; 70 cm on 1X. Machine wash, line dry.

XS (0-2) **223-031-0**
S (4-6) **223-031-1**
M (8-10) **223-031-2**
L (12-14) **223-031-3**
XL (16) **223-031-4**
42.99
1X (18W-20W) **223-031-7**
2X (22W-24W) **223-031-8**
3X (26W-28W) **223-031-9**
47.99

NEW

❖ **Lace Up Espadrille**
Blue lace espadrille sneaker. Includes additional pair of blue laces. Man-made materials.

6M **223-045-1**
7M **223-045-2**
8M **223-045-3**
9M **223-045-4**
10M **223-045-5**
11M **223-045-6**
42.99



FASHION

step it up for spring with pastel kicks

❖ **Colourful Slip On Sneakers**

Canvas sneaker with elastic for easy slip on. Man-made materials.
42.99 each pair



Purple
6M **223-040-4**
7M **223-040-5**
8M **223-040-6**
9M **223-040-7**
10M **223-040-8**
11M **223-040-9**

Teal
6M **223-041-0**
7M **223-041-1**
8M **223-041-2**
9M **223-041-3**
10M **223-041-4**
11M **223-041-5**

Peach
6M **223-039-8**
7M **223-039-9**
8M **223-040-0**
9M **223-040-1**
10M **223-040-2**
11M **223-040-3**

take a casual walk and put a little bling in your step or go for that all-day comfort with a classic loafer

NEW

❖ **Criss-Cross Embellished Sandals**
Glitter and metallic criss-cross straps. Man-made materials.
42.99 each pair

features
dazzling
bling band



Rose Gold
6M 223-042-7
7M 223-042-8
8M 223-042-9
9M 223-043-0
10M 223-043-1
11M 223-043-2

Black
6M 223-042-1
7M 223-042-2
8M 223-042-3
9M 223-042-4
10M 223-042-5
11M 223-042-6

NEW

❖ **Signature Loafers**
Slip on loafer with silvertone hardware and cushion insole for added comfort. Man-made materials.
56.99 each pair

NEW
COLOURS



Violet
6M 223-044-5
7M 223-044-6
8M 223-044-7
9M 223-044-8
10M 223-044-9
11M 223-045-0

Tan
6M 223-043-3
7M 223-043-4
8M 223-043-5
9M 223-043-6
10M 223-043-7
11M 223-043-8

Blue
6M 223-043-9
7M 223-044-0
8M 223-044-1
9M 223-044-2
10M 223-044-3
11M 223-044-4

ULTRA COMFORTABLE FOOT COVER

full inner silicone band maintains sock in place

NEW

❖ **Soft Like Bathing Suit Foot Cover**
Black. Fits shoe sizes 6-10. Cotton/nylon/spandex. Hand wash, lay flat to dry.
223-092-0
7.99 a pair
limited quantities



separates toes to prevent rubbing and blisters

TWO COLOURS TO CHOOSE FROM



soft foam padding for added comfort

Soft, comfortable toe pads are ideal for wearing with open-toe shoes and sandals.



designed to look invisible when wearing sandals

FLAUNT YOUR FEET!

NEW

❖ **Perfect For Sandals Comfort Pads**
Cotton/nylon spandex/polyurethane. One size fits most. Hand wash, dry flat.
Blush **223-092-3**
Black **223-092-2**
6.99 each pair
limited quantities

BALLERINA STYLE FOOT COVER

Fine lace with
metallic thread
detail for a
feminine touch.

NEW

❖ Lace & Sparkle Foot Cover

Black. Nylon/cotton/
spandex/metallic
thread. Fits shoe
sizes 6-10. Hand
wash, lay flat to dry.

223-091-9

7.99 a pair

limited quantities

comfortable
cotton soles

full inner silicone
band maintains
sock in place

SLIP-ON FOOT COVERS

No show
stretchy
design with
lace detailing.

full inner silicone
band maintains
sock in place

**TWO
COLOURS
TO CHOOSE
FROM**

comfortable
cotton soles

NEW

❖ Lace No Show Socks

Cotton/nylon/spandex. Fits shoe
sizes 6-10. Hand wash, lay flat to dry.

Blush **223-116-4**

Black **223-116-5**

7.99 each pair

limited quantities

DIABETIC SOCKS FOR HER AND HIM

anti-microbial with cushioned sole and smooth toe seam

❖ Ladies' Cushioned Sole Diabetic Non-Binding Socks

Black. Polyester/cotton/rubber/spandex. Fits shoe sizes 6-11. Machine wash and dry. **221-707-0**

8.99 a pair
limited quantities

moisture management keeps feet fresh and dry

❖ Men's Diabetic Non-Binding Socks

Charcoal grey. Full mesh leg. Polyester/cotton/rubber/spandex. Fits shoe sizes 7-11. Machine wash and dry. **221-707-2**

9.99 a pair
limited quantities



TWO-PACK
Peacock
223-091-4



open fingertips for maximum mobility

textured palm for a non-slip grip

10-15 mmHg light compression

provides warmth, gentle pressure and light support to hands

❖ **Gentle Hug Compression Gloves**
Measure palm with circumference around widest point of your hand below the knuckles. Match measurement to sizes below for a perfect fit. Use only as directed. Cotton/polyester/spandex. Machine wash, hang to dry.
S (18 cm) **223-201-3**
M (20 cm) **223-201-4**
L (23 cm) **223-201-5**
28.99 a pair
limited quantities

TWO-PACK
Pink **223-091-3**

COMPRESSION COMFORT

Ladies compression socks with 8-15 mmHG Y heel, mesh, arch support and smooth toe.

NEW

❖ **Compression Socks- 2 Pack**
Nylon/polyester/rubber/spandex. Fits shoe sizes 6-10. Hand wash, lay flat to dry.
11.99 each pack
limited quantities

SOLAR LANTERN



LED solar powered for up to 8 hours when fully charged



NEW

❖ Hanging Lantern Solar Light with Planter.

Includes on/off switch.
Total measurement: 24 cm diam. x 110 cm H.
Holds a planter pot (not included) with a maximum size of 22 cm diam. x 5 cm H.
Includes non-replaceable solar battery.
Metal/plastic.
223-055-3
62.99
limited quantities

Pot and flowers not included



110 CM (43") TALL

EYE-CATCHING DECOR



hang from a tree or porch

ATTRACT YOUR FEATHERED FRIENDS

NEW

❖ Glass Hummingbird Feeder

Fill the feeder with a nectar and see your feathered friends gather! This easy nectar recipe will have the birds humming: 1 part sugar and 4 parts water.
Glass/metal. 14 cm diam. x 38 cm H.
223-055-5
36.99
limited quantities



4 red flower-shaped feeding ports attract hummingbirds



SCOOP, DRAIN & SERVE

NEW

❖ **Nylon Scoop Colander**
Remove and strain food with ease. Heat-resistant up to 160°C (320°F). Hand wash. Nylon. 33 x 12 x 6 cm.
223-051-9
8.99
limited quantities



wide-mouth colander

scoop and drain pasta, vegetables and fried food right from the pot or pan

KITCHEN TOOLS



slotted spoon for removing and straining small food from a jar



condiment fork for serving



fork nestles into handle of spoon



SLOTTED SPOON... JUST THE RIGHT SIZE

NEW

❖ **2-in-1 Garnish Tool**
Includes one slotted spoon for removing and straining small food such as olives, capers, cherries, and a two-prong fork for serving. Plastic/stainless steel. Hand wash. 20 cm L.
223-051-8
10.99 the set
limited quantities



❖ **Automatic Dishwasher Detergent**

All-in-one detergent and rinse aid cleans and prevents water stains. Water-soluble formula dissolves easily in wash cycle. Nature-derived ingredients. Phosphate/toxin-free. Fresh citrus scent. 55 tablets. **222-709-1**
27.00
 pack of 55 tablets

dual-action
 detergent &
 rinse aid in
 one!



❖ **Multi-Purpose Cleaning Spray**

Bleach-free, water-based formula. Safe on non-porous surfaces! Free of phthalates, formaldehyde, chlorine, parabens and glycol ethers. Recyclable bottle. 400 ml **222-442-5**
12.00

light citrus
 scent



❖ **Dish Soap**

Free of six chemical preservatives. No animal testing or animal ingredients. Naturally derived formula with stain-removing citric acid and microbubbles. Each, 490 ml
Lemon & Verbena
222-445-2
Garden Basil
222-445-1
10.50 each



❖ **Multi-Purpose Wipes**

Free of bleach and chemical preservatives. Naturally derived formula with citric acid and pomegranate vinegar. Dermatologically-tested. Pomegranate scent. Resealable package. 60 wipes. **223-134-2**
10.00 pack of 60 wipes

now
 10% thicker &
 more saturated
 sheets



BOTTLE CLEANER

NEW

❖ **Morning Aura Bottle Cleaner**

Odour-busting and super cleaning! Effervescent cleaning tablets breakdown and lift stains from water bottles, coffee makers, carafes, tea kettles, thermoses and more. Let sit and rinse. Includes *Cleaning in Progress* sticker included. 42 g total. **223-056-7**

8.99 pack of 12 tablets



WARNING: Liquid in bottle during cleaning process is harmful if swallowed. Use sticker provided and keep out of reach of children.

clear away stains
 that you can't reach



3-piece set

NEW

❖ **Morning Aura Bottle Brush Set**

Plastic/TPR.

Includes:

A. For glasses, water bottles, thermoses, and more. 35 cm L x 6 cm diam.

B. For cleaning reusable straws and small items. 26 cm L x 1 cm diam.

C. For water bottle caps and smaller surfaces. 11 cm L x 4 cm diam.

222-942-6
14.99 the set



❖ **Morning Aura Dish Soap Ultra Degreaser**

Cuts grease, removes old grime and stains for ultra clean dishes. Vegan and cruelty-free certified. Each, 1.95 litre **222-700-7**
55.99 pack of 4

**SUPER-SIZED 4-PIECE
 VALUE PACK!**



NEW

❖ **Bathroom Cleaner**

Just spray, let sit and wipe away! Fights tough soap scum, limescale, calcium and grime. Triple-action low-pH formula safely breaks down and removes messes. Fresh green apple scent. 750 ml
222-708-9
12.99



❖ **Foaming Toilet Bowl Cleaner**

Fights toilet rings and stains. Convenient pouch dispenser. Use every two weeks. 60 g each pouch
222-708-8
13.99
 the pack of 5



❖ **Glass Cleaner**

Keep windows, mirrors, glass and more sparkling clean. Removes dirt, grime and fingerprints. Quick-drying, anti-fogging formula. 500 ml
222-709-0
9.99



❖ **Mop Stick**

Easy-grip handle. Full length, 1 metre. Head, 25 cm L x 10 cm W. Plastic/EVA/aluminum.
222-440-5
21.99

❖ **Mop Cloths**

Remove and clean dirt and dust from multi-surfaces. Can be used with or without mop. Safe on all finished floors. Reversible and disposable. 40 sheets each, 28 cm L x 21 cm W.
Dry or Wet cloths available.

❖ **Dry Mop Cloths:**

Textured diamond pattern. Uses static electricity to lock in dust. **222-484-0**
8.99

❖ **Wet Mop Cloths:**

Textured dot pattern reduces friction for maximized cleaning. **222-483-8**
12.99



traps & locks in dirt & dust

360° swivel head with cloth grippers

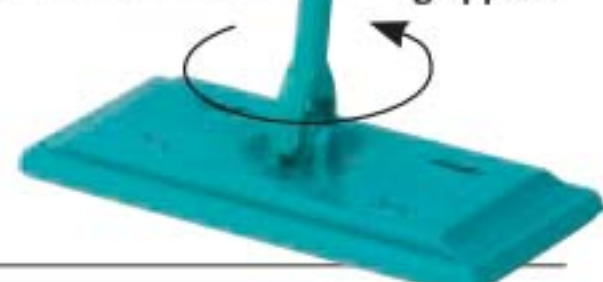

FRESH FRIDGE

lasts up to 3 months!



NEW

❖ **Odor Eliminator for Fridge**

No-spill solid gel formula with persimmon and eucalyptus extracts neutralizes odours in fridge. After gel dissipates, simply recycle the plastic container. 420 g
223-153-0
11.99

❖ **Multi-Purpose Cleaner**

Bleach-free, triple-action power cleaner for the kitchen and beyond. With citric acid, orange oil and baking soda to remove stubborn water stains. Natural citrus scent. For use on nonporous surfaces only. 500 ml
222-442-2
11.99



❖ **Rangehood and Kitchen Degreaser**

Double-solvent solution blend for hard-to-remove grease stains on range hoods, stovetops, BBQ grills and more! Just spray and watch foaming bubbles go to work, then simply rinse. External oven use only. 480 ml
223-134-1
15.99



FRESH FIJI

❖ 4X Super Concentrated Liquid Laundry Detergent*

Stain-removing enzyme blend and 4X concentrated cleaning power*
1 litre
222-941-2
20.99



CLEANING POWER FOR 63 LOADS!*

*Based on regular loads for standard machine.

❖ Color Booster & Stain Remover

Eliminates stains and odours, whitens whites and brightens colours. Each, 2.2 litres
222-700-6
62.99
the pack of 3



SUPER-SIZED 3-PIECE VALUE PACK!

❖ Sheet Detergent

30 sheets, each 23 x 20 cm.
222-440-7
20.99



NO MEASURING!

❖ Fabric Freshener

With deodorizing green tea, persimmon and retinispora tree extracts. Leaves no residue. Not for use on leather, suede or fur. 17 ml
222-440-8
7.99



Package label may vary.

❖ Laundry Stain Remover

Pre-treats and removes tough set-in stains with a powerful enzyme formula. Helps to remove stains better than just laundry detergent alone.



Spray

For direct application without damaging fabrics. 500 ml
222-485-0
13.99



Gel

For gentle scrubbing action. 220 ml
222-484-9
9.99



❖ Fabric Refresher with Wrinkle Release

Freshen fabrics and smooth wrinkles. Each, 500 ml
Fresh: Clean laundry scent 222-445-0
Crisp: Vibrant aromatic scent 222-442-9
12.99 each



❖ Gel Bead Deodorize

Neutralize odours. Each, 150 ml
Calming Lavender 222-445-3
Fresh Cotton 222-443-0
11.99 each



FOOTWEAR REFRESH

NEW

❖ Shoe Deodorizer

Eliminates tough odours on contact with the power of baking soda and persimmon. Great for all kinds of shoes, from leather to cotton. 300 ml
222-442-7
11.99

quick-drying & lasting fresh scent for all shoe types!



DELICATES WASHING BAG

NEW

❖ Delicates Washing Machine Bag

Prevents stretching, fraying and damage to lingerie, hosiery and other delicate fabrics. Mesh bag with 4 compartments and zipper closure. Polyester. 36 cm L x 15 cm H.
222-817-4
14.99

4 individual compartments keep your delicates separate



ideal for lingerie, active wear and infant clothes

Eucalyptus
Refreshes the mind. Rejuvenates the senses. **223-204-1** reg. 20.00 **18.00**



Grapefruit
Brighten up your day. **223-206-3** reg. 24.00 **21.00**



Peppermint
Pep up with the stimulating, refreshing and invigorating benefits of peppermint. **223-203-0** reg. 23.00 **19.00**



Rosemary
Stuck in neutral? Rosemary will help you get going. **223-206-5** reg. 24.00 **21.00**



good vibes are in the air

❖ **Avon Pure Diffuser**

LED light-up diffuser with three different settings releases a fine mist of essential oil and water into the air and helps refresh and purify your surroundings. 17 cm H. USB connection (USB power cord included). **222-928-9** **42.00**

HOW TO USE:

Fill reservoir with water and add a few drops of a single or blended essential oil.



❖ **Avon Pure Essential Oils**

- Paraben/gluten/phthalate/sulfate-free
- Vegan
- 10 ml

natural energy

Scent your home and fill your space with the benefits of pure essential oils. **Take a breath!**



Happiness

Infuse the air with joy and exhilaration. Breathe it in. With grapefruit, lemon and sweet orange. **223-203-2** reg. 19.00 **17.00**

Zen

Awaken an all-over sense of tranquility. With lavender, peppermint and chamomile. Namasté. **223-203-1** reg. 27.00 **24.00**

Lavender

Calms and soothes. Helps with balance and restfulness. **223-202-9** reg. 24.00 **21.00**



Bodyguard
An all-natural, powerful blend of sweet almond, clove, lemon, cinnamon, eucalyptus and rosemary.
221-704-5

Travel Ease
Bon voyage! Ginger is a key ingredient in this carefully blended formula, along with almond, sweet orange, bergamot, lavender, rosemary and peppermint.
222-427-8



Detox
A blend of sweet almond, juniper berry, lemon, peppermint, sweet fennel, rosemary and sandalwood.
221-631-8

Energize
Wakes you up from that mid-day slump. With sweet almond oil, grapefruit peel oil, sweet orange peel and rosemary.
223-204-2

Focus
Helps boost alertness and concentration. With sweet almond, lemon, and rosemary.
223-206-1

De-Stress
Like yoga in a bottle...it helps calm you. With sweet almond oil, lavender and peppermint.
223-204-8



get rolling

Pop a rollette in your pocket or purse and instantly transform your day wherever you go with the perfect blend of oils.



HOW TO USE:
Apply roll-on directly to key areas of your skin (back of neck, temples, inside elbow) to experience the benefits.

❖ **Avon Pure Roll-On Essential Oils**
Paraben/gluten/phthalate/sulfate-free. Vegan. Made in Canada. 10 ml reg. 24.00
21.00 each

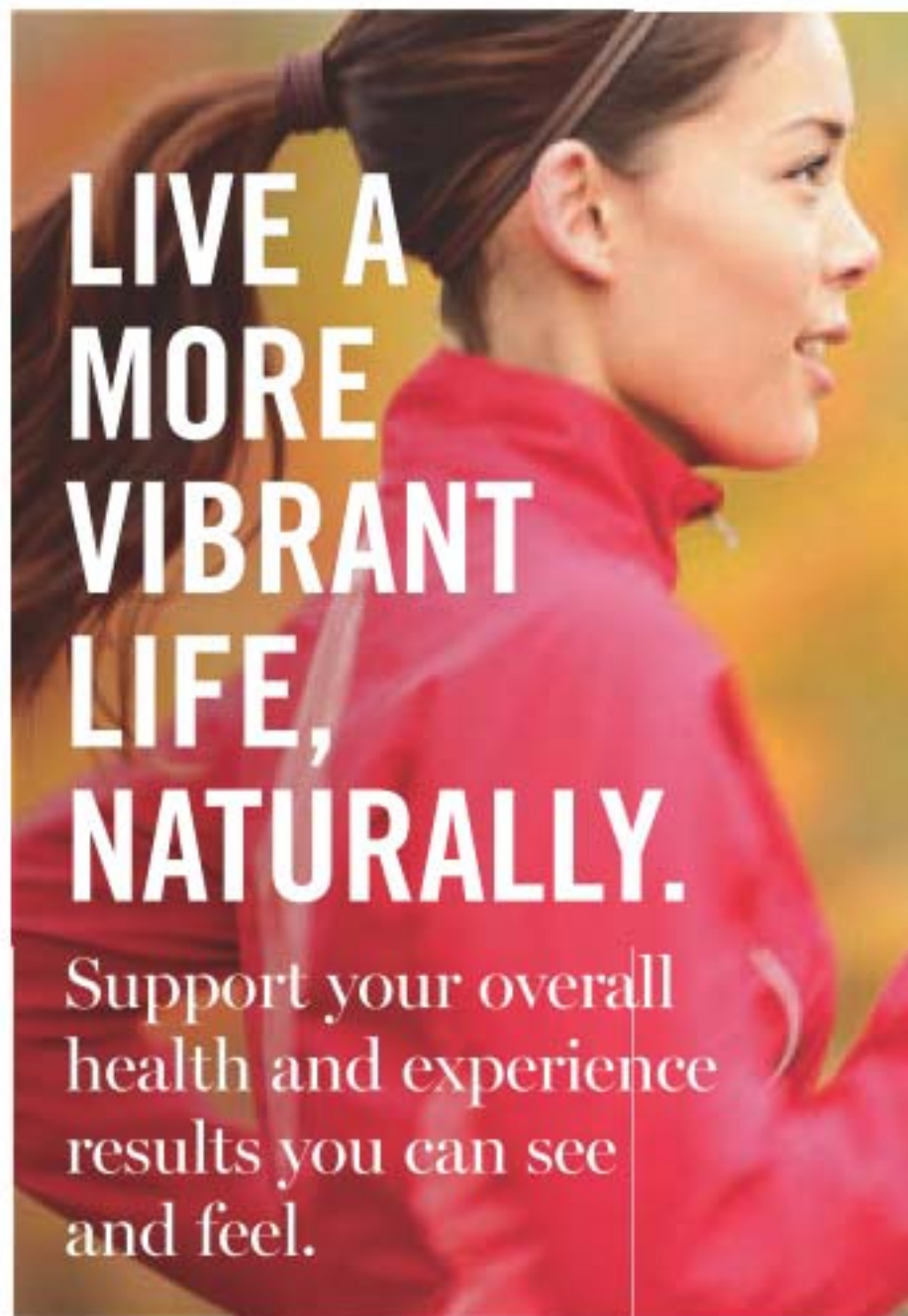

LIVE A MORE VIBRANT LIFE, NATURALLY.

Support your overall health and experience results you can see and feel.

Go ahead, sleep!

Naturally-sourced and non-habit forming, this supplement contains a proprietary combination of ingredients with melatonin to help reduce the time it takes to fall asleep.

Restful Sleep

Ideal for shift workers and people experiencing jet lag. 60 vegetarian capsules. **220-539-7** reg. 24.00

ONLY 14.99
limited quantities



VEGAN
NON-GMO
GLUTEN-FREE

30
SERVINGS

Power Greens

help your body get essential fatty acids, omega-3 and antioxidants for the maintenance of good health.

Power Greens

Add one scoop to 240 ml (8 fl oz.) of water or almond milk. 300 g **221-595-7** reg. 35.00

ONLY 19.99
limited quantities

Relieve fatigue and promote alertness

Helps to temporarily relieve fatigue, promote endurance and enhance motor performance.

Made with coffee fruit extract and clinically-studied caffeine from green tea.

Natural Energy

30 vegetarian, gluten-free capsules. Take 1 capsule daily. **220-536-9** reg. 30.00

ONLY 14.99
limited quantities



Feel fuller, longer

Helps to temporarily support a feeling of fullness. To be used with a program of reduced calorie intake and increased physical activity to help weight management.

Hunger Block

60 vegetarian, gluten-free capsules. Take 2 capsules, three times daily with 240 ml (8 fl oz) of water and meals. **220-540-8** reg. 30.00

ONLY 14.99
limited quantities



Plant Power Protein

Fuel up with naturally-sourced plant protein: 17.6 g for chocolate/ 18.3 g for vanilla. Providing essential amino acids for athletic support, and the maintenance of good health and digestive enzymes.

10-Pack of Single-Serving Sachets

Each sachet, 30 g
Vanilla **220-536-5**
Chocolate **220-536-4** reg. 40.00

ONLY 29.99
each pack
limited quantities



ONLY 120
CALORIES PER
SERVING!

ESSENTIAL OILS

help to improve the wellbeing of your **mind, body and spirit!**

FOUR WAYS TO USE:

1. Apply directly on skin (wrists, neck, temples, base of skull, bottom of feet)
2. Add to a warm bath
3. Mix into body lotion
4. Add to a room diffuser

SET OF 2 OILS

Minding My Mood 4-in-1 Essential Oil Blends

Each, 50 ml
221-839-6

INCLUDES:

Calm Oil

Find your inner bliss with comforting lavender and soothing star anise.

Energize Oil

Feel refreshed and focused with lively mandarin and stimulating ylang-ylang.

reg. 40.00
34.00
the set



Keep out of reach of children. Not for oral use. Read and follow label directions and precautions. For a complete list of ingredients, visit avon.ca



rosy all over

Passion & Beyond Rose Silk Bouquet Shower Gel

Soft, silky lather of nourishing plant-derived glycerin and a naturally derived, mild cleanser leaves skin refreshed, lightly scented and moisturized. 300 ml
222-568-3
reg. 33.00
26.00

Passion & Beyond Rose Silk Bouquet Body Emulsion

Elegantly scented with calming damask rose water and infused with moisturizing and soothing provitamin B5, it helps revitalize tired skin, leaving it feeling petal soft and exquisitely scented. 300 ml
222-568-4
reg. 40.00
31.00



SKIN SO SOFT

BATH OILS

Locks in hydration during a bath or shower and leaves skin feeling soft and smooth.



Bath Oil
500 ml

Comforting Shea Bath Oil

With shea butter. Warm vanilla scent. **121-648-7**

Soft & Sensual Bath Oil

With argan oil. Spicy floral scent. **107-743-7**

Original Bath Oil

With jojoba oil. Fresh herbal scent. **107-681-3**

reg. 34.00

21.99 each



BONUS SIZE
739 ml
bath oil

BIGGER IS BETTER!

Bath Oil - Bonus Size
739 ml

Radiant Moisture 107-681-1

Soft & Sensual 107-736-1

Original 107-681-5

reg. 42.00

25.99 each



Skin So Soft Shower Gel
1 litre

Soft & Sensual
With argan oil. Spicy floral scent. **220-839-9**

Original
With jojoba oil. Fresh herbal scent. **220-839-8**

Radiant Moisture
With argan oil. Peony and musk scent. **220-840-0**
reg. 21.00
17.99 each

BIGGER IS BETTER!

Skin So Soft Bonus Size Body Lotion
Provides 48-hour moisturization. 1 litre

- Original 107-765-7**
- Radiant Moisture 107-765-8**
- Supreme Nourishment 107-766-0**
- Soft & Sensual 107-765-9**
reg. 28.00
17.99 each

1 LITRE
body lotion



SKIN SO SOFT with signature oils for touchably soft skin

Soft & Sensual Gelled Body Oil
Dries to a silky finish.
200 ml **111-777-4**
reg. 19.00
10.99



Soft & Sensual Body Lotion
Layers on nourishing moisture. 350 ml
107-757-5
reg. 16.00
8.99



Soft & Sensual Shower Gel
Gently cleanses and hydrates. 150 ml
107-743-5
reg. 12.00
5.99



Radiant Moisture Shower Gel
Gently cleanses, boosts radiance and illuminates skin
150 ml
107-736-0
reg. 12.00
5.99



Fresh & Smooth Sensitive Skin Facial Hair Removal Cream
With meadowfoam oil and aloe. Fragrance-free. 30 ml
107-728-2
reg. 14.00
6.99



easy to control applicator



Fresh & Smooth Sensitive Skin Body Hair Removal Cream
With meadowfoam oil and aloe. Fragrance-free. 125 ml **107-728-5**
reg. 14.00
6.99



HAIR REMOVAL

ELIMINATES PEACH FUZZ IN SECONDS!



Great for upper lip, cheeks and hairline

Ombre Facial Hair Removal Wands
Provides precise and safer hair grooming. Glide the razor downward at a 45 degree angle. Rinse razor and dry before placing safety cap on. 15 cm L. Plastic/stainless steel. **222-532-7**
7.99 set of 3
limited quantities

set of 3 razors



includes cap

SKIN SO SOFT

THE ORIGINAL

The one that started it all.

Jojoba oil has nourishing vitamins and minerals, and it mimics the natural oils in your own skin!

NEW! Lip Balm

With jojoba oil, shea butter and aloe extract.

Grape flavour.
4 g **222-944-2**
reg. 3.00
1.99

Shower Gel

Gently cleanses and hydrates. 150 ml
107-681-0
reg. 12.00
5.99

Gelled Body Oil

Dries to a silky finish.
200 ml **107-681-4**
reg. 19.00
10.99

Bath Oil Spray

Locks in moisture.
150 ml **220-916-7**
reg. 20.00
11.99

Body Lotion

Layers on nourishing moisture.
350 ml
107-594-7
reg. 16.00
8.99



SUPREME NOURISHMENT

with Enriching Coconut Oil

Oil Wash

Softens with coconut oil and vitamin E. 350 ml
221-206-3
reg. 24.00
13.99

Milk Lotion

With skin-softening coconut milk. 350 ml
221-206-4
reg. 24.00
13.99

Body Soufflé

Airy, coconut water-infused soufflé leaves skin feeling soft all day. 200 ml
221-206-6
reg. 24.00
13.99



NEW

Lip Balm

With aloe extract and shea butter.

4 g
222-944-3
reg. 3.00
1.99

tropical coconut flavour

MOISTURE THERAPY +BALANCE AND SOOTHE

Our advanced microbiome-supporting formulas, with prebiotics and para-priobiotics, help to balance and soothe your skin.

Body wash has visible capsules for a refreshing cleansing experience



MICROBIOME are beneficial micro-flora that live on skin as a protective layer, helping to keep skin looking healthy all over.

Body Cream
Replenishes skin with moisture for smoother, softer, healthier look.
150 ml **222-431-9**
reg. 26.00
21.00

Body Lotion
Replenishes moisture to leave skin softer, smoother and healthier-looking.
390 ml **222-431-8**
reg. 35.00
28.00

Body Wash
Gently cleanses and leaves skin soft, smooth and healthy-looking.
390 ml **222-431-7**
reg. 33.00
25.00

HYDRATION HEROES TO THE RESCUE

BONUS SIZE
1 LITRE
BODY LOTIONS

Body Lotion
Dermatologist tested.
Hypoallergenic.
1 litre.
Intensive Healing & Repair 101-739-0
Daily Skin Defense 101-624-0
Calming Relief 102-011-8
reg. 28.00
17.99 each



Extra Strength Cream
Healing moisture that lasts 24 hours. With regular use, relieves the most severe dry skin conditions. 150 g
101-614-5
reg. 12.00
6.49



**GOODBYE, DRY...
HELLO, HYDRATED SKIN!**
So intense! Healing moisture lasts up to 24 hours!

#NAKEDPROOF

NEW

Pink Drawstring Toiletry Bag

Polyester/nylon/cotton/polyurethane/polypropylene. Wipe clean with a damp cloth. 17 cm diam. x 23 cm H.

223-100-2
reg. 20.00
14.99
limited quantities



features
3 mesh
pockets and
4 elastic
hoops

Contents not included.

drawstring
tie with
stopper.



#NAKEDPROOF



BATH & BODY



Use cold



Use warm

Hot and Cold Gel Foot Pads

Place in freezer for one hour or soak in hot tap water for 3 minutes. Plastic/carboxymethyl cellulose/water. One size fits most.

221-373-7
6.00 a pair
limited quantities



Ultra-soft &
nubby



A treat for your feet

Pink Popcorn Socks

Low-cut socks with anti-slip grips. Fits shoe sizes 6-10. Polyester/elastane. Machine wash and dry.

222-461-9
6.00 a pair
limited quantities



End of the Line Stretch Mark Minimizing Lotion

Shea butter and pomegranate extract stimulate natural elastin production so stretch marks appear reduced. 200 ml
220-649-2
reg. 30.00
18.99

Affirm Yourself Firming Body Cream

Caffeine complex stimulates natural collagen production to visibly banish crepey-looking skin so skin looks more toned. 200 ml
220-649-0
reg. 30.00
18.99

Smooth Moves Anti-Cellulite Cooling Gel

L-carnitine and chai hu help target fat cells for visibly smoother-looking skin and improved texture. 200 ml
220-649-1
reg. 30.00
18.99

raise the bar with
HIMALAYA PINK SALT

Body Scrub & Cleanser
Mineral-rich Himalayan pink salt. 400 ml **221-903-4**
reg. 21.00
15.00

Exfoliating Soap
Daily body scrub and cleansing bar, with mineral-rich Himalayan pink salt, walnut shell, apricot seed and cranberry powder. 150 g
222-462-0
reg. 12.00
8.50



calming
sage
scent

Black Rose Body Scrub & Cleanser
French rose oil and apricot seed powder. 400 ml **221-902-1**
reg. 21.00
15.00



Dead Sea Salt Body Scrub & Cleanser
Israeli Dead Sea salt. 400 ml **221-902-8**
reg. 21.00
15.00



Bamboo Charcoal Body Wash
Infused natural plant-derived exfoliants, including Korean bamboo charcoal, Israeli Dead Sea salt, apricot seed and spruce. 400 ml
222-443-6
reg. 33.00
25.00



HEMP SEED OIL
ultra-nourishing

A naturally derived oil enriched with **omega-3-6-9 fatty acids** and **vitamin E**.

NEW

Ultra-Nourishing Lip Balm
Hemp-infused lip balm enhanced with moisturizing jojoba and coconut oils for deeply hydrating, naturally conditioned lips. 4 g
Red **222-938-0**
Clear **222-938-1**
reg. 3.50
2.49 each

Ultra-Nourishing Dry Body Oil
Helps deeply nourish and hydrate dry skin to keep it looking healthy. 150 ml **222-338-6**
reg. 49.00
40.00

Ultra-Nourishing Shower Shake
Creamy yet light. Leaves skin feeling sumptuously soft and smooth. Shake before use. 300 ml
222-338-5
reg. 33.00
25.00

Ultra-Nourishing Bathing Bar
Gently cleanses without stripping skin's moisture. Leaves skin feeling soft and nourished. 90 g
222-338-7
reg. 7.00
6.00





NEW

Elastine Restore & Detox Dry Shampoo
 No time? No worries! No wetting or resetting. Just spray, comb... done! Hair looks fresh instantly. Great for on-the-go or extending time between shampoos.
 142 g
 reg. 27.00
22.49 each

More than just a dry shampoo.

Our no-rinse, leave-in shampoo does all this instantly:

CLEANSSES No water needed. Leaves hair cleansed and freshly scented without rinsing.

DETOXIFIES With charcoal extract and soothing white tea powder, absorbs oil, sweat and odour. No talc powder or starch. No residue.

ENHANCES COLOUR Three shade-matching formulas. One is clear, great for blondes.

EXTENDS STYLING Leaves hair looking refreshed and restored with added volume.

- 3 SHADE MATCHING FORMULAS**
- Enigmatic Dark
222-550-8
 - Fearless Brunette
222-550-9
 - Incredible Invisible
222-550-7



FOR NOURISHED, HEALTHY-LOOKING HAIR.

A. Volumizing

Adds weightless volume and enhances texture to make hair look fuller, thicker and stronger.

500 ml
Shampoo 222-244-8
Conditioner 222-244-9
reg. 26.00
22.49 each

B. Damage Repair

Helps repair and soften damaged hair so it appears smooth and manageable.

500 ml
Shampoo 222-245-1
Conditioner 222-245-2
reg. 26.00
22.49 each

C. Hair Oil Serum

Helps to strengthen, protect, moisturize and smooth hair, and to add shine, while styling.

170 ml
222-245-4
reg. 26.00
22.49

D. Hair Mask

Enriched with nutrients to help deeply nourish hair and mend damaged split ends.

300 ml
222-245-3
reg. 26.00
22.49



THIN, WEAK DAMAGED HAIR?

Add new life to your locks in seconds.



HAIR CARE

Propolis contains minerals, vitamins and antioxidants to help restore weak and brittle hair.

Honey & hydrolyzed collagen helps restore moisture.

Royal jelly help lock in shine.

Clear ampoule treatment with **special nozzle** designed to target areas where hair needs it most.

NEW

Elastine PropoliThera Rejuvenating Serum Treatment

Upon contact with water, nutrient-rich liquid visibly transforms into a creamy formula.

230 ml / 7.8 fl. oz.
222-627-0
reg. 31.00
26.00

STYLING BOOSTERS

Nourish dry, thin and weak hair with the bee goodness of honey, vitamin-enriched propolis extract and royal jelly for healthy-looking body and shine, plus hydrolized collagen to infuse every strand with moisture for manageability and lustrous volume.

Aloe Dual-Active Hair Serum

Packed with intensive hydration, it penetrates each strand with nutrients from vitamins and minerals to bring damaged or chemically processed hair back to life. Hydra Emulsion and Nutri Essence, 50 ml each. **222-551-2** reg. 42.00 **35.00**

Curl Cream

Rich hydration for bouncy, defined curls. Reduces frizz for a smooth, healthy-looking shine. 150 ml **222-551-0** reg. 27.00 **21.00**

Volume Spray

Adds weightless volume and lustrous texture to thinning hair. 200 ml **222-551-3** reg. 27.00 **21.00**

Leave-In Conditioner

Hydrates and nourishes dry hair, infusing it with rich lustre. 240 ml **222-551-1** reg. 27.00 **21.00**

NO SULFATES OR PARABENS

1. Intensely moisturizing Hydro Emulsion
2. Ultra-nourishing moisturizing Nutri Essence



SCALP MASSAGER

Handheld, brush-like massager works to stimulate and exfoliate the scalp.



ergonomic handle

IT'S BACK!

Use while shampooing for a gentle massage or to evenly distribute treatments throughout hair.

Silicone Scalp Massager

10 x 8 x 7 cm
Polystyrene/TPR.
222-672-4
7.99

limited quantities

flexible nubs provide a stimulating scalp massage



'do it for

HAIR HEALTH

With prebiotics and para-probiotics, and natural plant-based ingredients to help soothe redness and itching, and biotin to help thicken hair. No sulfates, parabens or silicones.

DR. GROOT MICROBIOME scalp & hair care



Scalp Fortifying Exfoliating Shampoo

With rosemary extract, it gently exfoliates, helping to remove dirt and impurities. 250 ml
222-566-1
 reg. 49.00
41.00

Scalp Fortifying Hair Thickening Shampoo

With coconut oil, it deep cleanses while helping moisturize dry scalp and hair. 400 ml
222-566-0
 reg. 49.00
41.00

Scalp Fortifying Serum Treatment

Upon contact with water, the concentrated liquid transforms into a creamy formula that moisturizes and helps support healthy hair roots. 200 ml
222-566-2
 reg. 49.00
41.00

Scalp Fortifying Massaging Tonic

With sophora root, an herb known to help support scalp health. Massage it in to help hair follicles absorb essential nutrients. 150 ml
222-566-3
 reg. 66.00
55.00



Leave-in treatment for all hair types, leaves hair looking softer and healthier.

Advance Techniques 360 Nourish Leave-In Treatment with Moroccan Argan Oil
Formulated with argan oil, provitamin B5 and vitamin E, it helps to nourish and smooth, dry, damaged hair. 60 ml **119-335-1** reg. 22.50 **14.99**



Cleanses and conditions in one simple step.

Advance Techniques Daily Shine 2-in-1 Shampoo & Conditioner
Leaves hair feeling soft and shiny. 350 ml **242-085** reg. 12.50 **7.99**



Smooth away frizz and flyaways.

Advance Techniques Daily Shine Dry Ends Serum
Leaves hair soft, silky and smooth. 60 ml **243-496** reg. 16.00 **10.49**



HEMP FOR HAIR

Shampoo and conditioner with cold extracted hemp oil.

Elastine HempharmX
Contains **omega 3-6-9**, known to help moisturize and nourish hair, and prevent breakage for weightless hydration that delivers full volume. 400 ml
Shampoo **222-687-3**
Conditioner **222-687-4**
reg. 34.00
28.00 each





do it

WITH FINESSE

Salon formulas with a unique blend of organic botanicals including aloe vera, pomegranate and hibiscus. All sulfate-free and PABA-free.

CHI® ESSENTIALS have a great hair day, every day

HAIR CARE



Replenishing Shampoo

Gentle daily shampoo with essential vitamins, minerals and amino acids. No sulfates or parabens—so it won't strip hair of natural oils. Safe for colour-treated hair. 355 ml
222-707-3
 reg. 26.00
22.49

Moisturizing Conditioner

Lightweight daily conditioner. Infused with aloe to lock in rich moisture. With vitamins A and B to help strengthen hair from root to ends, increase elasticity and help smooth split ends and frizz. 355 ml
222-707-4
 reg. 26.00
22.49

Repairing Serum

Deeply penetrating-yet-lightweight serum helps strengthen, protect, moisturize and smooth. With vitamin A to help seal split ends, and rosemary to help boost volume and shine. 177 ml
222-707-5
 reg. 44.00
37.00

Thermal Protecting Spray

Helps protect hair from the damaging heat from styling tools. Silk molecules help lock in moisture and strengthen cuticles for frizz-free, shiny hair. 177 ml
222-707-6
 reg. 38.00
31.00



LUSTROUS LOCKS. NATURALLY.

Natural plant-derived ingredients infused with Eco Botanic Essence™ for naturally healthy-looking hair.

DRY HAIR?

ELASTINE BOTANICALS

Infused with revitalizing babassu seed oil, chamomile flower water, and lemon chestnut extract, and pH balanced, like healthy hair, it helps bring damaged hair back to life, adding dewy moisture for a smooth, natural-looking sheen.



FRIZZY HAIR?



NO SILICONES,
PARABENS,
MINERAL OIL,
TRICLOSAN OR
TRICLOCARBAN

Avocado & Quinoa Anti-Frizz
With avocado oil for nourishing moisture and quinoa seed extract to help protect hair from damage and prevent breakage, this replenishing formula helps tame frizz for the smoothest, silkiest strands. 200 ml

Shampoo 222-566-8
Conditioner 222-567-0
reg. 8.00
6.29 each

Cherry Blossom & Hyaluronic Acid Moisturizing

Moisturize dry, damaged hair with our super-hydrating hyaluronic acid-infused formula as thirsty strands drink it up from root to tip. 200 ml

Shampoo 222-566-4
Conditioner 222-566-5

Rosemary & Sea Salt Volumizing

Our powerhouse volumizing formula, with rosemary to help promote thicker hair and scalp health, and sea salt to add body, will take hair from flat to full. 200 ml

Shampoo 222-566-6
Conditioner 222-566-7

reg. 8.00
6.29 each



WANT VOLUME?

now available
at Avon

LISTERINE® REACH®

with advanced technology
that helps remove plaque
between teeth and under
the gum line



LISTERINE® REACH® your oral care is in good hands



Total Care is the floss
that does it all!

NEW

**Listerine® Reach®
Total Care™ Dental Floss**
Unique MICRO-GROOVES®
technology flexes to the contours
of your teeth and removes up to 2X
more plaque than the leading easy-
gliding floss. Fresh minty flavour.
Polypropylene multi-filament.
27.4 metres
223-267-7
4.99

GO BEYOND BRUSHING

floss your way to a cleaner, fresher mouth

Designed
specifically for
wider-set teeth.

NEW

**Listerine® Reach®
Cool Mint™ Extra-Wide
Waxed Floss**
A hint of mint flavour every
time you floss. Polypropylene
multi-filament/wax. 41.1 metres
223-266-8
3.49



LISTERINE® REACH® your oral care is in good hands



NEW

For a cleaner, fresh breath feeling.

Listerine® Reach® Waxed Floss
Polypropylene multi-filament/wax. 50.3 metres

Cool Mint™

A hint of mint every time you floss. **223-266-7**

Fresh Burst™

Leaves your mouth feeling fresh with a burst of mint. **223-267-1**

2.99 each

REMOVES PLAQUE THAT BRUSHING SIMPLY CAN'T

NEW

Listerine® Reach® Waxed Floss
Polypropylene multi-filament/wax. 182.8 metres

Unflavoured

This unflavoured floss slides easily and cleans between teeth for a fresher mouth and healthier smile.

223-268-4

Fresh Burst™

Leaves your mouth feeling fresh with a burst of mint.

223-267-0

7.99 each

VALUE SIZE



MAKES FLOSSING EVEN EASIER!

Great for first-time floss users and people with limited manual dexterity.



To use:

Move floss up and down between each tooth. Clean below the gum line. Rinse floss as needed. Replace head daily.

NEW

Listerine® Ultraclean™ Flosser + 8 Heads

Includes 1 flosser and 8 disposable snap-on heads that enable quick, hygienic changes. Polypropylene multi-filament/plastic.

223-268-0

6.99 9-piece set

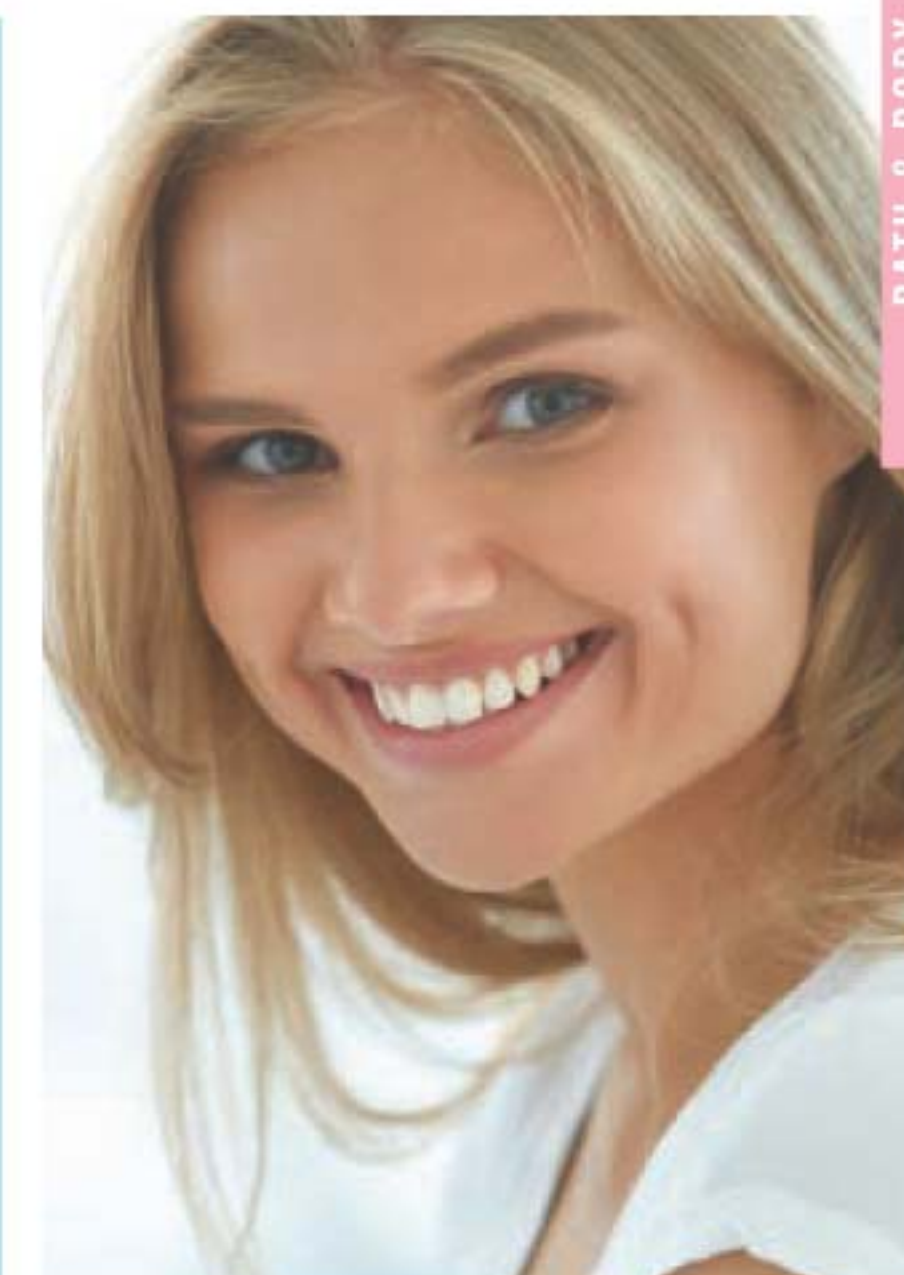

BATH & BODY

28 refill heads fit flosser

NEW

Listerine® Ultraclean™ Flosser Replacement Heads

Disposable heads to replace daily. To snap off: place handle on hard surface, put finger on neck of handle, press down gently to release. To snap on: with floss facing up, insert handle up through centre of head, align notches and push down to snap in place. 28 single-use refill heads. Polypropylene multi-filament/plastic.

223-268-2

6.99 set of 28



FLUORIDE TOOTHPASTE WITH CHARCOAL

Anti-cavity formula helps to whiten teeth and remove surface stains for a healthy and bright smile.

fresh green mint flavour

Perioe Whitening Essentials Fluoride Toothpaste with Charcoal White - Fresh Mint
With fluoride to help prevent cavities.
156 g **222-710-2**
reg. 13.00
11.00



Perioe Whitening Essentials Fluoride Toothpaste Original Cool Mint
With fluoride to help prevent cavities.
156 g **222-710-1**
reg. 13.00
11.00

cool mint flavour



PERIOE THERA-WHITE



NEW

Teeth Whitening Pen
Clear gel with hydrogen peroxide with easy silicone tip. 4 ml
222-825-6
reg. 37.00
27.99

2-in-1 Whitening Toothpaste

Booster gel activates whitening toothpaste to remove stains and whiten teeth faster and more effectively than with either alone. Fluoride-free. Innovative dual system! Booster gel accelerates whitening power. Whitening toothpaste with hydrogen peroxide. 140 g
reg. 42.00
34.99 each



Pink Mild Mint
222-371-9



Charcoal Cool Mint
with activated charcoal
222-431-6



STEP 1
Apply firm pressure.

EASY CLEAN

One smooth sweep helps remove coating or residue from your tongue for a fresh, clean feel.

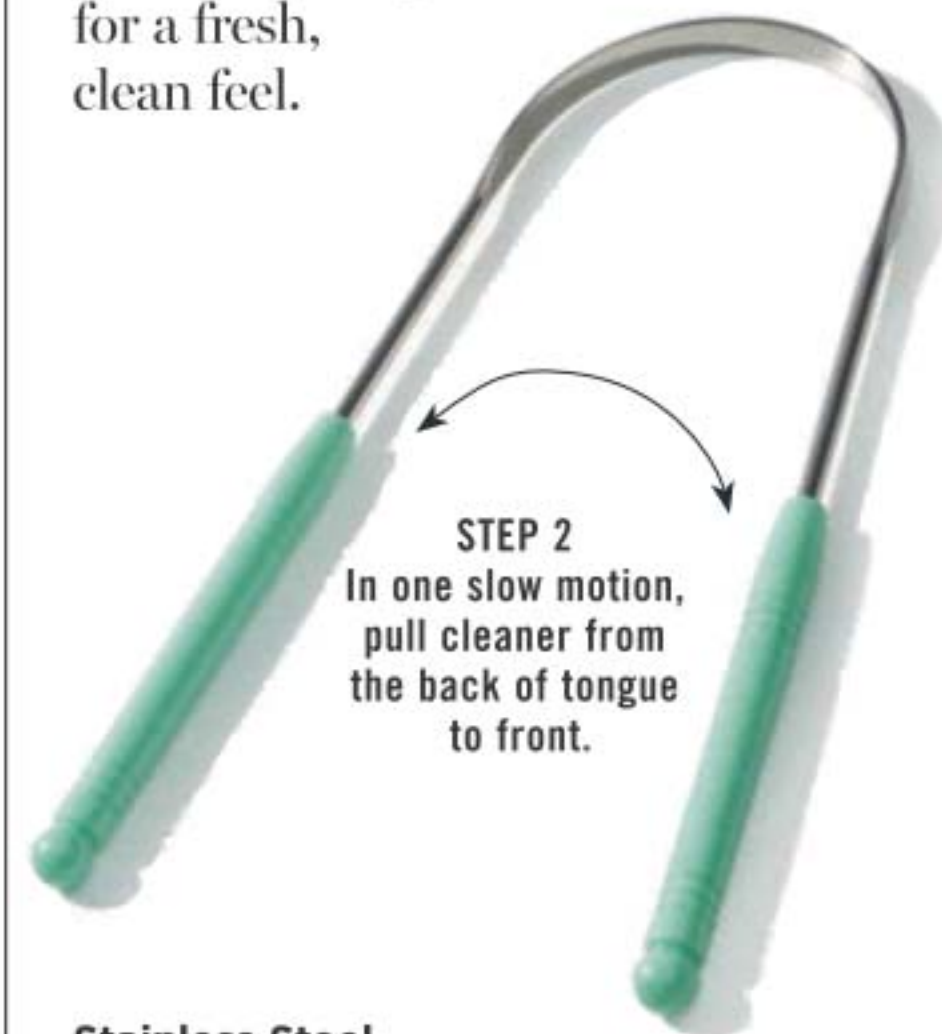

STEP 2
In one slow motion, pull cleaner from the back of tongue to front.

Stainless Steel Tongue Cleaner

Hand wash. 13 x 5 cm. Stainless steel/polypropylene.
222-468-8
8.99
limited quantities

PERIOE WHITE ACTION

Vegan oral care to keep your smile bright and your breath fresh.



Two minty flavours and colour-coded brushes.

White Action Toothpaste

Fluoride-free formula with baking soda effectively cleans and whitens teeth, and naturally refreshes breath. Each, 160 g

Strong Mint **222-694-6**

Original Mint **222-694-5**

reg. 5.99

4.19 each

White Action Toothbrush

Effectively removes plaque and surface stains. Easy-grip rubber pads. Round-edge medium bristles for a gentle clean and healthy mouth.

Green **222-711-7**

Blue **222-694-7**

reg. 3.00

2.49 each



PERIOE ORAL CARE

THE PURITY OF NATURE

vegan oral care

Himalaya Pink Salt Toothpaste Tube Ice Mint

Pink gel paste with aloe vera essence beads. 100 g
222-245-5
reg. 9.00
7.00

Himalaya Pink Salt Toothpaste Pump Ice Mint

Creamy paste in easy-to-use pump. 285 g
222-245-6
reg. 17.00
14.00



Royal Black Bee Honey Mint Toothpaste

Fluoride-free. With royal jelly and Australian propolis extract. Helps remove plaque and whiten teeth. 100 g

222-555-7

reg. 9.00

7.00

honey
mint
flavour



NEW

BACK & JOINT PAIN

Pain Relief Cream for Muscles, Back and Joints

Temporary relief of aches and pains of muscle and joints associated with backaches, lumbagos, strains and sprains. Medicinal ingredients: Methyl Salicylate, 30%, Menthol, 10%, Camphor, 4%. 56.7 g **223-101-1** reg. 13.99 **11.49**



NEW

FOR CUTS, SCRAPES & BURNS

Poly Antibiotic Ointment

Helps prevent infection in minor cuts, scrapes and burns. Active ingredients: Bacitracin and Polymyxin B Sulfate. 28 g **223-103-0** reg. 19.99 **15.49**



NEW

ITCH RELIEF

Anti-Itch Cream

For temporary relief of minor irritations due to eczema, psoriasis and insect bites. Suitable for sensitive skin. Medicinal ingredient: Hydrocortisone, 0.5%. 56.7 g **223-102-7** reg. 13.99 **11.49**



Keep dry hands soft, nourished & protected



Skin So Soft Hand Cream
100 ml

Original Replenishing **107-728-6**
Radiant Moisture Replenishing **107-728-7**
Soft & Sensual Replenishing **114-351-6**
reg. 7.00 **3.99** each

Moisture Therapy Hand Cream
125 ml

Daily Skin Defense **101-614-9**
Calming Relief **101-614-8**
Intensive Healing & Repair **101-615-3**
reg. 9.00 **3.99** each

Avon Care Silicone Glove Protective Hand Cream
100 ml **288-210**
reg. 9.00 **3.99**



SANDAL SEASON

get your feet ready to showcase

FOOT WORKS hard-working



Intensive Moisture Foot Cream
Gentle, mild and suitable for sensitive skin. 75 ml
116-647-9
reg. 10.00
5.99

formulas for hard-working feet



Overnight Renewing Cream
Conditions while you sleep. With jojoba oil. 100 ml
116-647-7
reg. 13.00
7.99



Deep Moisturizing Cream
24-hour moisturization. 75 ml
116-648-2
reg. 10.00
5.99



Intensive Callus Cream
Softens hard calluses and significantly improves the look of dry, rough feet. 100 ml
117-663-5
reg. 13.00
7.99



Cracked Heel Cream
Helps soften dry, cracked heels. 75 ml
117-059-2
reg. 10.00
5.99



Pedicure Kit
Metal/man-made materials. Case, 9 x 12 cm. **441-304**
reg. 16.00
9.99 the kit



Pedicure Tool
Five features in one tool: fine grain emery file, metal file, brush and pumice stone. 8 x 4 x 4 cm **102-612-1**
reg. 15.00
9.99



Arthritis Achy Foot & Muscle Cream
Provides warming pain relief. Contains glucosamine and chondroitin. 75 ml
117-059-3
reg. 10.00
5.99



Deodorizing Spray
Can also be used in footwear. 100 g
116-648-6
reg. 13.00
8.49



Antifungal Spray for Athlete's Foot
Helps relieve itching and cracking. 100 ml
117-955-3
reg. 13.00
7.99



Lavender Softening Balm
With vitamin E, jojoba oil, cocoa butter and shea butter. 50 g
116-648-4
reg. 10.00
5.99

NEW

Véilment Care Lip Balm

Infused with naturally moisturizing jojoba oil and coconut oil to keep lips soft and supple all day. Delicately scented and tinted. 4 g
 reg. 3.00
1.99 each



flavoured and tinted lip balms

Cherry
 222-937-8

Strawberry
 222-937-9

These **LIP BALMS** are the bomb!

Lip Balm 4 g

Avon Sun+ Lip Balm SPF 15
 UVA/UVB protection. 222-563-5

Flavor Savers Lip Balm

Vanilla 221-971-9
 Strawberry 221-971-7
 Melon 221-971-8

Dew Kiss Lip Dew
 221-971-2

Moisture Therapy
 Intensive Healing & Repair Lip Treatment 221-985-3
 Daily Defense 222-571-5
 Calming Relief 222-571-4

reg. 3.00
1.99 each



Plant-based beauty bar



creamy, comforting coconut scent

Véilment Care Moisturizing Bar Soap

Plant-based cleanser, derived from olive oil and infused with coconut oil, moisturizes as it gently cleanses, leaving skin beautifully soft and delicately fragranced. 80 g
 222-694-9
 reg. 3.50
2.79



BEAUTY BAR SO GENTLE...

it's mild enough to use on your face!

Beauty Soap with Aloe & Vitamin E

Soothing aloe leaves skin feeling refreshed.
 90 g 106-623
 reg. 3.00

1.99 each
 Last time in brochure. While supplies last.





REFRESH YOUR SENSES

Free from parabens, mineral oil, silicone, phthalates and dyes.

AVON SENSES luxuriously scented, spa-inspired collections

Fresh Bergamot & Wild Mint

Seize the day with a fresh bouquet of dewy flowers mixed with spicy bergamot, clean wild mint and luminous solar musk.

Shower Gel
295 ml **221-935-4**
reg. 24.00
19.99

Body Mist
236 ml **221-935-2**
reg. 25.50
20.99

Body Lotion
236 ml **221-935-3**
reg. 24.00
19.99



Sparkling Grapefruit & Orange Blossom

Wake up your senses with a juicy mix of zesty grapefruit, bright orange blossom, delicate honeysuckle and luscious peach.

Shower Gel
295 ml **221-935-7**
reg. 24.00
19.99

Body Mist
236 ml **221-935-5**
reg. 25.50
20.99

Body Lotion
236 ml **221-935-6**
reg. 24.00
19.99



Cozy Vanilla & Coconut

Envelop yourself in a cozy cloud of comforting vanilla, creamy coconut and calming chamomile.

Shower Gel
295 ml
221-936-0
reg. 24.00
19.99

Body Mist
236 ml
221-935-8
reg. 25.50
20.99

Body Lotion
236 ml
221-935-9
reg. 24.00
19.99



GERMS DON'T STAND A CHANCE!

leaves your hands clean
and delicately scented



Senses Hand Soap
240 ml
Cucumber & Melon
113-538-8
Vanilla **113-538-7**
reg. 14.00
8.39 each

HOOKED ON SHOWER GEL

**Senses Hydrating
Shower Gel**
150 ml
Vanilla **108-470-6**
Pomegranate &
Mango **108-471-4**
Cucumber & Melon
108-427-5
Cherry Blossom
108-425-2
reg. 9.00
5.99 each



KILLS 99.99% OF BACTERIA IN 15 SECONDS

Senses Antibacterial Hand Gel

Mild and gentle to skin.
No water needed. 75 ml

Vanilla **222-568-0**

Cucumber & Melon **222-568-1**

reg. 10.00

5.99 each or...

2 FOR 10.00

To get the 2 FOR price,
order in multiples of 2.





Lavender Garden
Soft & serene
109-282-3



Lily & Honeysuckle Blossom
Fragrant & refreshing
109-228-8



Cherry Blossom
Flirty & sweet
109-259-8



Sensitive Skin
Chamomile scent
109-282-4

LAVISH BUBBLES

leave you delicately scented and refreshed



Orange & Honeysuckle
Fresh & sunny
109-259-7



Soft Pink
Lilac & rose
109-260-2



Cucumber Melon
Fresh & cool
109-260-3



Vanilla Cream
Rich & creamy
109-259-5



Endless Ocean
Breezy & marine
109-260-1

UP TO 24 PAMPERING BATHS IN EVERY BOTTLE!

Senses Bubble Bath
700 ml
reg. 16.00
9.99 each

NEW

Sea Blue Bath Pouf
11.5 cm diam.
Man-made materials.
223-242-9
4.99
limited quantities

RELAX & DESTRESS

with a serene blend of sheer bergamot, jasmine, rich florals and sandalwood.

TRANQUIL MOMENTS

soothing fragrance of tranquility & aromatherapy

Bath & Shower Gel

Cleanses and moisturizes.
150 ml **111-849**
reg. 12.00
5.99

Room Spray

Create a tranquil
ambiance in just
two spritzes.
125 ml **185-005**
reg. 12.00
5.99

Relaxation Foam Bath

Creates a cloud
of softly scented
bubbles. 473 ml
184-764
reg. 16.00
8.99



use gloves in the
shower or bath
with your favourite
cleanser

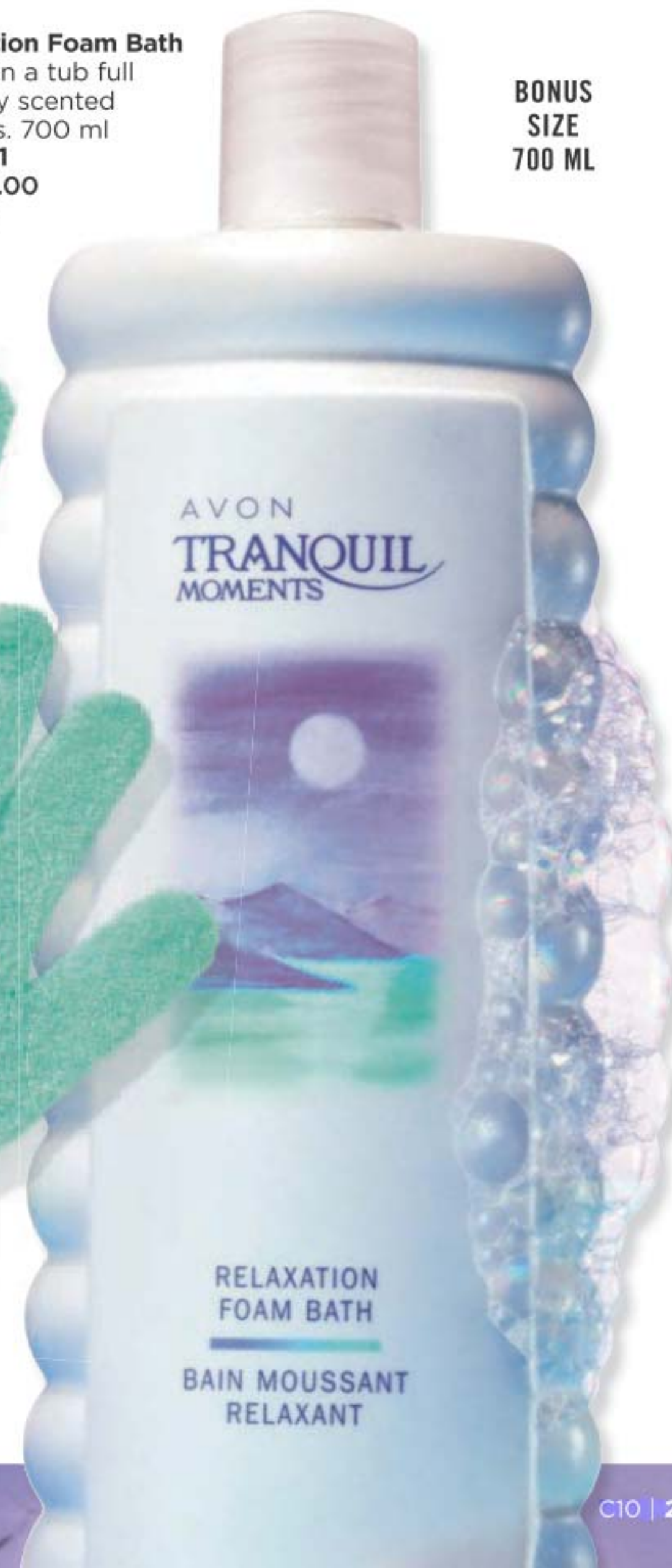

Body Exfoliation Gloves

One size fits most.
Polyester. Hand wash,
lay flat to dry.
222-914-0
4.99 a pair
limited quantities

Relaxation Foam Bath

Linger in a tub full
of softly scented
bubbles. 700 ml
232-501
reg. 20.00
10.99

**BONUS
SIZE
700 ML**



Lovin' Life

A NUDE POUT... PERFECT FOR SPRING

🌸 Birthday Balm Lip Crayon

Moisturizing formula rich in non-GMO shea butter for soft supple lips. Mineral oil/paraben/phthalates/gluten-free. 2.7 g

17.00 or...

**ONLY
7.99**

**WITH EVERY \$15
PURCHASE FROM
THIS BROCHURE**

(excluding Birthday Balm)



Lovin' Life
222-022-6

PYT
222-022-9

Birthday Suit
222-023-2

Surprise!
222-023-5

Fine Wine
222-024-0

Birthday Post
222-024-3

BUY NOW! BROCHURE IS VALID FOR A LIMITED TIME. SEE BELOW.

Campaign 10, 2021

The advertised prices featured in this brochure (errors and omissions excluded) are Avon's retail prices for this current campaign and are applicable to online or Representative channel purchases only. [Your] Representative[s] set[s] their own selling price depending on the channel of purchase. All prices exclude applicable taxes. All prices and promotions (excluding delivery) featured in this brochure are valid for orders placed during this campaign only.



See our commitment at:
avongivesback.ca



Member of The Canadian
Direct Sellers Association

100% SATISFACTION GUARANTEED

If you are not happy with any purchase, return the product through the same channel of purchase.

If you purchased online, return the product to Avon within 30 calendar days from the date stated on your receipt for your money back.

If you purchased from an Avon Independent Sales Representative, products must be returned to your Representative along with your receipt within 30 calendar days from the delivery date stated for a replacement, exchange or your money back.

Certain restrictions apply. Details of the Return Policy can be found on your receipt or at avon.ca.

KINDLY SUBMIT YOUR ORDER BY: _____



@MyAvonCanada

1-800-265-2866
avon.ca

FSC (IND.) 4450241
FSC (10) 4450261