

# AVON

CAMPAIGN 11  
AVON.CA

*jump-start*  
**COLLAGEN  
PRODUCTION**



# *skin looks remarkably* **YOUNGER AND RENEWED**

## **BOOST YOUR BODY'S NATURAL PRODUCTION OF COLLAGEN**

Named from the Greek word "kólla," which means glue, **collagen** is skin's strength-building protein. As we age, collagen, which keeps skin firm and keeps wrinkles at bay, breaks down so skin starts to sag and fine lines and wrinkles appear. But we can stimulate its production with formulas containing peptides, exfoliators and amino acids to visibly firm and smooth skin.



## ISA KNOX ANEW CLINICAL

### **BEAUTIFUL BENEFITS:**

- Contains a peptide blend that increases the amount of total collagen content by 65% in just 48 hours.\*
- Provides a smoothing effect that visibly minimizes the appearance of pores and fine lines for skin that looks youthfully re-plumped.



⊗ **Collagen Booster™ Rejuvenating Serum Ampoules**  
Vegan. Hypoallergenic. Clinically/dermatologist-tested. Paraben/sulfate/phthalate/mineral oil/fragrance-free. Use 1 ampoule in the AM, and 1 in the PM. 60 ampoules, 0.22 ml each. **221-391-4 88.00 OR...**

**ONLY 39.99**

WITH EVERY 20.00 PURCHASE FROM THIS BROCHURE (EXCLUDING PAGES 2-3)

\*Based on a cell-cultured study.

# eyes need A LIFT?

OUR #1 BEST-SELLING EYE CREAM LIFTS, FIRMS  
AND TIGHTENS. ALL IN ONE!

**BELIEVE  
YOUR EYES!**  
This 2-in-1 eye  
system reduces  
the appearance  
of crow's feet  
and tightens the  
look of skin  
around the eyes,  
making eyes  
look wide awake.



\*This is a cosmetic product for  
external use only. Follow usage  
instructions on product packaging.

## ISA KNOX ANEW CLINICAL

**UPPER EYE  
& BROW BONE GEL**  
Upper eyes appear  
lifted with arginine.\*



**UNDEREYE CREAM**  
Peptides support  
the body's natural  
production of collagen  
for firmer-looking skin.

### BEAUTIFUL BENEFITS:

- Arginine, an amino acid that helps support collagen production, helps skin look firmer, smoother and tighter.
- Eyes look younger and lifted, plus under-eye shadows are visibly reduced.
- See a dramatic difference in visible signs of aging in just one week!

**Collagen Booster™ Eye Lift Pro  
Dual Eye System**  
With a peptide complex to  
boost collagen production.  
Upper eye gel, 10 ml; lower  
eye cream, 10 ml **223-261-7**  
reg. 56.00

**LIMITED  
TIME OFFER  
24.99**



# *gently* RESURFACE SKIN

97% AGREED IT MADE SKIN FEEL DRAMATICALLY  
SMOOTHER AFTER JUST ONE WEEK OF USE!\*

## A HIGHLY EFFECTIVE COMBINATION OF GENTLE EXFOLIATORS:

**DIAMOND POWDER** -  
Stimulates cell  
turnover and enhances  
absorption of serums  
and moisturizers.

**PERLITE** - Helps  
stimulate skin's natural  
healing process to  
support collagen  
production.

**ALUMINUM OXIDE  
CRYSTALS** -  
Removes dead skin  
cells and clears pores  
for visibly smoother,  
luminous skin.

\*Based on a consumer-  
perception study.



ISA KNOX ANEW CLINICAL



## BEAUTIFUL BENEFITS:

- Polishes away dead skin cells, diminishes the look of fine lines and wrinkles and improves the appearance of pores.
- Reignites radiance for skin that looks visibly younger, firmer and more elastic.



## EASY AT-HOME PROFESSIONAL TREATMENT

Exfoliating scrub visibly and gently  
resurfaces skin for a dramatically  
smoother, more youthful look.

**Collagen Booster™  
Microneedling Polisher**  
Paraben/sulfate/phthalate/  
fragrance/mineral oil-free.  
Use PM up to 3X per week.  
50 ml **221-459-9**  
reg. 48.00

**LIMITED  
TIME OFFER  
19.99**

# improve your eyeQ

From flawless brows to bright eyes and lush lashes, it's easy to build the perfect eye look with 3 simple steps!

## STEP 1:

### AMP UP YOUR BROWS

Choose from pomade, gel and pencil formulas to help create a fuller, more defined look.

## STEP 2:

### DEFINE YOUR EYES

Achieve a variety of looks with our liquid and pencil liners. Create a crisp black line or go for a bold pop of colour, the choice is all yours!

## STEP 3:

### MAX OUT THOSE LASHES

Pair our unique lash serum with a bold and volumizing mascara to dramatically enhance the look of your lashes!



# UNIVERSAL BROW GEL

Clear sculpting gel with all-day wear sets, tames and holds your brows in place.

### **fmg** Colors of LOVE Hi-Brow Sculpting Brow Gel

Fluffs, shapes and grooms for wow-worthy brows! Wear alone or over your favourite brow products. Paraben/phthalate/fragrance-free. 3.3 ml  
**Universal Love (Clear) 224-555-6 24.00 OR...**

NEW



Gives brows a **soft, matte finish**

Easy-to-apply flexible, **flake-proof formula**

Contains **moisturizing aloe** and **nourishing hyaluronic acid**

Tapered micro-brush **ensures precise application**

**ONLY 9.99**  
WITH EVERY PURCHASE FROM PAGES 10-15



Model is wearing fmg Colors of LOVE Hi-Brow Tinted Brow Gel in Soft Brown.

improve your EYE-Q

# STEP 1

## AMP UP YOUR BROWS

Create high-definition brows in seconds with a waterproof pomade. Fill in sparse areas with light pencil strokes for a natural, perfected look. Finish off by setting, grooming and shaping with a sweep of tinted gel.

**fmg Cashmere**  
**24-Hour Brow Pomade**  
 Smudge-proof, waterproof formula. Matte finish. Includes dual-ended applicator with angled tip brush and spoolie, 11 cm L. 4 g  
 reg. 35.00  
**28.00**

Blonde 225-088-8	Light Brown 225-088-7	Ash Brown 225-088-3
Brown 225-088-6	Dark Brown 225-088-5	Black Brown 225-088-4



FILL IN BROWS WHILE BOOSTING COLOUR

### NEW PACKAGING!

**A. fmg Colors of LOVE Hi-Brow Tinted Brow Gel**  
 Water resistant, smudge/flake-proof formula fills, grooms and shapes brows. With heart-shaped fibres, clay and vitamin E. Soft matte finish. Tapered micro-brush. 3.3 ml  
 reg. 24.00  
**18.99**

Blonde 223-284-4	Medium Brown 223-284-6	Soft Brown 223-284-5	Brown Black 223-284-7

**B. VDL Eyefine Double Edge Eyebrow Pencil**  
 Wax-to-powder long-lasting formula resists breakage and glides on smoothly. With pinecone shaped spoolie for easy blending while grooming brow hair. Smudge-proof. 0.2 g  
 reg. 35.00  
**28.00**

Soft Brown 224-000-3	Medium Brown 224-000-2	Brown Black 224-000-1

**C. fmg Glimmer Brow Definer**  
 Infused with nourishing castor oil and coconut oil for brows that feel soft and smooth. Waterproof, smudge/transfer/sweat-proof formula.  
 reg. 13.00

## LIMITED TIME OFFER 3.99

Light Blonde 223-412-6	Blonde 223-412-7	Tawny 223-412-8
Light Brown 223-413-0	Dark Brown 223-412-9	Brunette 223-413-1



ULTRAWEAR GEL FOR 24 HOURS OF STAY-PUT BROWS

PRECISE FLAT-CUT PENCIL TO FILL AND DEFINE BROWS

POINTED TIP FOR CREATING FINE HAIR-LIKE STROKES

improve your EYE-Q

# STEP 2

## DEFINE YOUR EYES

From a classic black wing to trendy and fun pops of colour, you'll dazzle to the MAX with these long-wearing formulas.

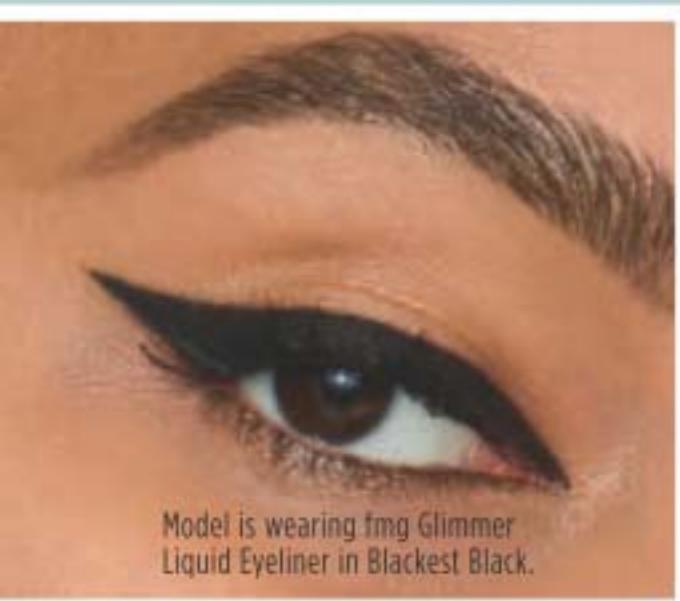

Model is wearing fmg Glimmer Liquid Eyeliner in Blackest Black.

### fmg Glimmer Liquid Eyeliner

Waterproof formula does not smudge, run, feather or fade. Matte vivid black finish stays put all day but removes easily with soap and water or makeup remover. Transfer/sweat-proof. Paraben/phthalate/fragrance-free. Vegan and cruelty-free. 1.1 ml  
**Blackest Black 223-883-9**  
 reg. 18.00  
**14.99**

ULTRATHIN FELT TIP FOR THE FINEST LINE



Blackest Black

Nightfall

CREATE SOFT SMUDGES, SHARP WINGS, SULTRY SMOKE AND MORE!

### fmg Cashmere 24HR Cream Eyeliner

Comfortable kohl formula with 24-hour wear. Waterproof, matte finish. Smudge applicator to blend. Vegan. Paraben/phthalate/fragrance-free. 1.31 g  
 reg. 26.00  
**22.00**



After Dark 223-066-5    Midnight 223-066-4



Nightfall 223-066-3    Pitch Black 223-066-2



Model is wearing fmg Glimmer Eyeliner in Cosmic Brown.

CREAMY, SMOOTH GLIDE-ON COLOUR



Teal Sparkle

### DIAMONDS



DIAMONDS Olive 223-258-2    DIAMONDS Sterling 223-258-3    DIAMONDS Black Ice 223-258-0    DIAMONDS Brown Sugar 223-257-8    DIAMONDS Sugar Plum 223-258-1    DIAMONDS Purple Rain 223-258-4



DIAMONDS Teal Sparkle 223-257-9    DIAMONDS Smoky Diamond 223-257-6    DIAMONDS Twilight Sparkle 223-257-7

### CREAM



CREAM Starry Night 223-258-8    CREAM Cosmic Brown 223-258-9    CREAM Majestic Plum 223-258-5    CREAM Saturn Grey 223-258-6    CREAM Emerald Green 223-258-7    CREAM Blackest Black 223-259-0

### WATERPROOF



WATERPROOF Seafoam Green 223-253-0    WATERPROOF Blue Skies 223-252-9    WATERPROOF Blackest Night 223-252-5    WATERPROOF Midnight Blue 223-252-6    WATERPROOF Brown Chocolate 223-252-4



WATERPROOF Raisin 223-252-8    WATERPROOF Smoky Grey 223-252-7

### fmg Glimmer Eyeliner

Define eyes perfectly. Rich pigments provide vivid, opaque colour laydown. Fade-resistant. 0.28 g  
 reg. 13.00

**LIMITED TIME OFFER**  
**3.99 EACH**

improve your EYE-Q

# STEP 3

## MAX OUT THOSE LASHES

Get real, lush lashes that are all yours with our unique lash serum! Pair with a bold, voluminous mascara for extra impact.

### Anew Clinical Unlimited Lashes Lash & Brow Activating Serum\*

Our unique serum, with a peptide blend and botanicals, is designed to dramatically enhance the look of your lashes. 84% of women agreed lashes look longer and fuller.\*\* Apply only once daily, in the evening. Ophthalmologist-tested. 3 ml  
220-342-0  
reg. 84.00

LIMITED TIME OFFER  
**24.99**



EXTRA-THIN BRUSH ALLOWS FOR PRECISE APPLICATION ALONG THE UPPER LASH LINE AND BROWS

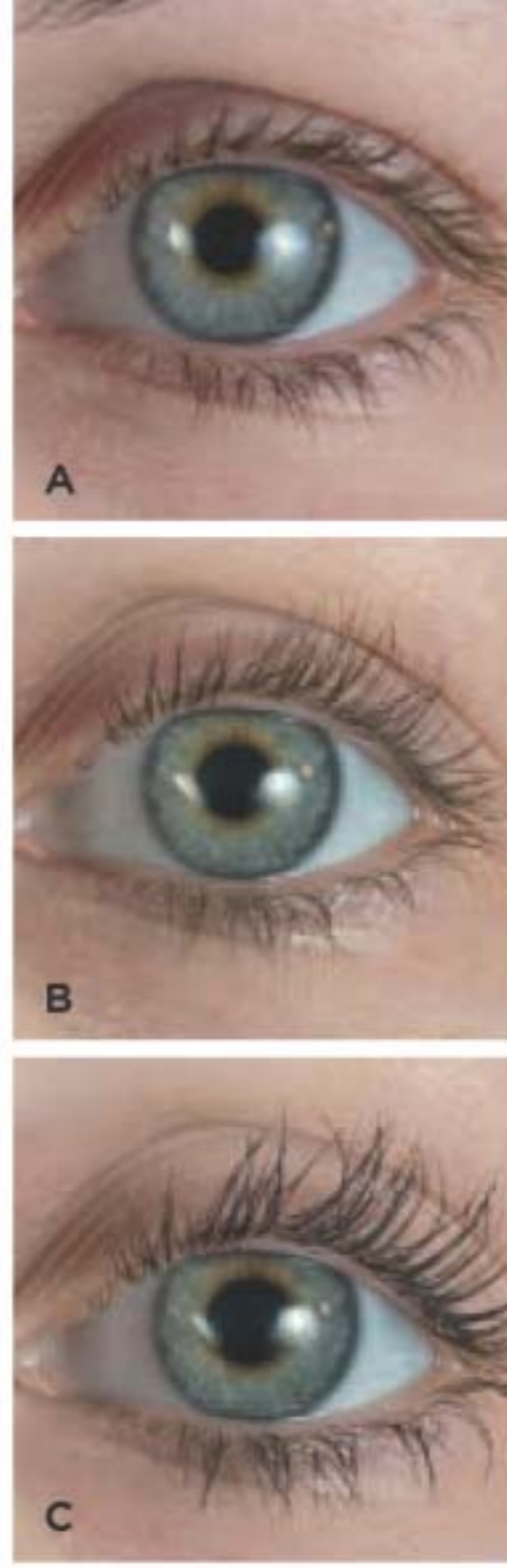

A. BEFORE  
B. AFTER 8 WEEKS  
C. AFTER 8 WEEKS with Avon True Color Love at 1st Lash Mascara (sold on page 30)

\*Anew Clinical Unlimited Lashes is not intended to reverse or reduce hair loss or grow hair.  
\*\*Based on an 8-week consumer-perception study.



UNIQUE HELIX BRUSH LAYERS YOUR LASHES TO THE VERY TIP



Model is wearing Avon True Color Super Shock Volumizing Mascara in Black.

### Avon True Color Super Shock Volumizing Mascara

Weightless lash-building formula delivers maximum fullness. Flexible bristles coat and separate lashes for a look that's bolder and lusher than ever. Unique microfibres expand and plump lashes, giving them 7X the volume! Ophthalmologist-tested and hypoallergenic. 10 ml  
Black 110-323-2  
reg. 16.00

LIMITED TIME OFFER  
**9.99**



*Instantly smooth the way for flawless, all-day makeup wear, or use alone for a pore-free, shine-free and line-free look.*

# The holy grail of face perfecting



PROTECTS WITH SPF 20

fmg  
**MATCH PRIME**  
Face Perfector  
SPF 20 SUNSCREEN  
Perfecteur visage  
ÉCRAN SOLAIRE FPS 20  
30 ml / 1 fl. oz.  
DIN 02309068

**fmg Match Prime Face Perfector**  
Flaw blurring mattifying primer. Shine-defying microspheres visibly minimize pores and fine lines. Sheer breathable coverage is suitable for all skin tones. Soft-focus matte finish. Oil-free. Free from parabens. Vegan. 30 ml **224-316-7 20.00 OR...**

**ONLY 9.99**  
WITH EVERY 10.00 PURCHASE FROM PAGES 18-49

FACE

Find your match with 9 melt-into-your-skin shades!



Fair

**fmg Match Filter Serum Tint Foundation**  
Lightweight formula infused with **hyaluronic acid, vitamin E** and a **berry complex**. Creamy formula transforms to a demi-matte powder finish for a beautiful veil of colour. Buildable sheer-to-medium coverage. Suitable for all skin types. Talc/paraben/fragrance-free. Includes sponge applicator. 12 g  
reg. 24.00  
**21.99**



FACE

**fmg Match Corrector Brightening Perfector**  
Creamy veil of colour helps reduce the appearance of fine lines, dark circles, blemishes and blurs imperfections. Lightweight formula infused with **caffeine, soothing marigold** and **vitamin E**. Buildable sheer-to-medium coverage with a demi-matte finish. Great for on the go. Talc/paraben/sulfate/alcohol/fragrance-free. 3.2 g  
reg. 19.00  
**14.99**



MAKEUP



**fmg Match Blur Oil Control Primer Balm**  
Sheer mattifying formula helps control oil. Special blurring powder microspheres help reduce the look of fine lines and pores. Includes a sponge applicator for quick touch-ups. Talc/paraben-free. 17 g  
**224-364-5**  
reg. 28.00  
**22.99**  
OR SEE OFFER ON PAGE 25

**fmg Match Set Finishing Powder**  
Mineral-infused loose powder creates an invisible veil, sets makeup and helps control shine. Lightweight formula diffuses light and visibly blurs pores and fine lines. Includes powder puff. Talc/paraben/fragrance-free. 6.5 g  
**224-487-0**  
reg. 24.00  
**19.99**





**A**  
BOOSTS  
RADIANCE

**B**  
CONTROLS  
SHINE

**C**  
INSTANTLY  
HYDRATES

	Fair (R) 223-196-1 (OF) 222-883-9 (N) 222-880-7
	Fair Light (R) 222-941-3 (OF) 222-884-0 (N) 222-880-9
	Light (R) 223-196-2 (OF) 222-884-1 (N) 222-882-2
	Light Medium (R) 223-196-3 (OF) 222-884-6 (N) 222-882-4
	Soft Medium (R) 222-941-4 (OF) 222-884-8 (N) 222-882-5
	Medium (R) 223-196-4 (OF) 222-884-9 (N) 222-882-6
	Medium Deep (R) 223-196-5 (OF) 222-885-1 (N) 222-883-3
	Tan Deep (R) 222-941-5 (OF) 222-885-2 (N) 222-883-4
	Deep (R) 223-196-6 (OF) 222-885-3 (N) 222-883-6

All you need for that naturally radiant, no-makeup makeup look!

**A. fmg Magix Tint Radiant Tinted Moisturizer (R)**  
Buildable coverage with a radiant finish. With **passion fruit, chia and sunflower seed oil** and **antioxidant vitamins E and B5**. For normal, dry, combination and oily skin. Paraben-free. 30 ml  
reg. 20.00  
**15.99**

**B. fmg Magix Tint Oil-Free Tinted Moisturizer (OF)**  
Buildable coverage with a demi-matte finish. With **niacinamide, clay and green tea extract**. For oily and combination skin. Paraben/talc/phthalate/fragrance/alcohol-free. 30 ml  
reg. 20.00  
**15.99**

**C. fmg Magix Tint Natural Tinted Moisturizer (N)**  
Sheer veil of colour with a natural demi-matte finish. With **hyaluronic acid, antioxidant vitamin E and papaya complex**. For normal, dry, combination and oily skin. Paraben/talc/phthalate/fragrance/alcohol-free. 30 ml  
reg. 20.00  
**15.99**

Tinted Moisturizers come in a flexible shade range in Radiant (R), Oil-Free (OF) and Natural (N).



From full-face coverage to on-the-go touch-ups, our purse-friendly foundation stick lets you cover, perfect and blur with the wave of a magic wand!

Water-resistant formula conceals, contours and highlights.

- TO CONCEAL:** Cover with your base shade.
- TO HIGHLIGHT:** Use two shades lighter.
- TO CONTOUR:** Use two shades darker.

**Magix Wand Foundation Stick**  
Multi-use foundation stick with full and flexible all-over coverage in a demi-matte finish. Helps to control oil and shine. With **shea butter and antioxidant vitamin E**. Paraben/sulfate/phthalate-free. Vegan. 6 g  
reg. 23.00  
**18.99**

Meringue (N) 221-386-6	Marshmallow (N) 221-386-7	Coconut (N) 221-386-8
Praline (N) 221-395-3	Latte (W) 221-395-5	Hazelnut (W) 221-395-6
Cognac (C) 221-395-7	Pecan (N) 221-395-9	

Available in Warm (W), Neutral (N) or Cool (C) undertones.





**fmg COLORS OF LOVE**

**Glow Balm Illuminating Stick**  
Ultrafine pearls blend for a soft, natural, radiant glow. Lightweight creamy formula with a skin-loving blend of antioxidant pomegranate extract, moisturizing mango and shea butters, vitamins E and C and nourishing avocado oil. 8 g  
reg. 23.00  
**18.99**



Daydreaming 222-877-4 Moonstruck 222-877-5 Sparks Flying 222-877-6 Glowin' Real Good 222-877-7



A Queen of Hearts

**Glow Beads Illuminating Powder**  
Luminous heart-shaped and round powder beads blend beautifully to create instant radiance. Provides a delicate pearlescent finish on all skin tones. 20 g  
reg. 42.00  
**35.00**



A. Queen of Hearts 222-939-7 B. Wild Hearts 222-939-8



**Glow Balm Duo Illuminating Stick**  
Complementary shades blend and layer beautifully for expert highlighting and definition for a soft, shimmery finish. 8 g total.  
**Heartthrob 222-877-8**  
reg. 30.00  
**23.99**



**Glow Balm Bronzing Stick**  
Create instant radiance with a skin-loving blend of pomegranate extract, mango and shea butters, vitamins E and C, and avocado oil. 8 g  
reg. 23.00  
**18.99**



Heart of Gold 222-940-6 Warmhearted 222-940-7

**Heart-Warming Bronzer Matte Mineral Powder**  
Silky, matte formula with moisturizing phytosqualane. Perfect for all skin types. Vegan. 11.8 g  
reg. 35.00  
**29.00**



My Sunshine 222-940-3 Golden Days 222-940-4 Sunset Kiss 222-940-5



Golden Days

**fmg COLORS OF LOVE**

**Makeup that loves you back**



Morning Sunflower

**NEW PORTABLE SIZE, SAME GREAT FORMULA!**

**Cushion Compacts**  
Skin-loving colour. Water-based formulas with **hyaluronic acid** instantly boost hydration. Buildable sheer-to-medium coverage. Available in **Sun-Kissed Cushion Bronzer, Kiss Me Cushion Highlighter and Kiss Me Cushion Blush**. Each, 8 g  
reg. 38.00  
**32.00 EACH**

**A. SUN-KISSED CUSHION BRONZER**



Morning Sunflower 224-564-6 Evening Sunflower 224-564-9

**NEW SHADES**

**C. KISS ME CUSHION BLUSH**



Sweet Pea 222-263-8 Queen Carnation 222-263-9



Orchid Kiss 222-264-0 Midnight Lily 222-264-1



**NEW!** Hibiscus Kiss 224-541-5 **NEW!** Passion Rose 224-540-7



Cherry Blossom

**NEW SHADE**

**B. KISS ME CUSHION HIGHLIGHTER**



Fairy Dahlia 222-413-5 Golden Lily 222-414-4



**NEW!** Cherry Blossom 224-545-4



Hibiscus Kiss

fmg CASHMERE



**24 Hour Foundation**

Get stunning cashmere-soft skin that looks as effortlessly beautiful as you do - in your perfect shade. Soft-coated pigments hug skin for comfort and wear, while a blend of microspheres helps to visibly blur pores and imperfections for a soft-focus effect. Ideal for all skin types. Cushiony doe-foot applicator for easy, precise application. Paraben/fragrance-free. Vegan. 30 ml  
 reg. 45.00  
**35.00**

Cannoli (W) 223-323-7	Nougat (W) 223-323-8	Meringue (W) 223-323-9	Shortcake (C) 223-324-0	Buttercream (N) 223-324-1	Marshmallow (N) 223-324-2	Custard (N) 223-324-3	Strudel (C) 223-324-4
Macadamia (W) 223-324-6	Ganache (WO) 223-324-8	Coconut (W) 223-324-5	Cappuccino (N) 223-324-9	Chai (WO) 223-324-7	Vanilla (W) 223-325-4	Toasty (N) 223-325-1	Praline (N) 223-325-3
Tiramisu (W) 223-325-0	Soufflé (N) 223-325-2	Muffin (W) 223-325-5	Gingerbread (C) 223-325-6	Pudding (N) 223-325-7	Amaretto (N) 223-325-8	Latte (W) 223-326-0	Brownie (WO) 223-325-9
Hazelnut (W) 223-326-1	Cognac (W) 223-326-2	Pecan (N) 223-326-3	Java (W) 223-326-4	Clove (N) 223-326-5	Truffle (C) 223-326-6		

Available in: Cool (C), Neutral (N), Warm (W) and Warm Olive (WO) undertones.



@MyAvonCanada

fmg CASHMERE



W150

**Complexion Compact Powder Foundation**

Luxuriously soft weightless formula with a long-lasting matte finish. Buildable medium-to-full coverage. Amino-acid coated pigments control shine and visibly smooth skin for perfected, all-day wear. With vegan collagen, lavender oil, artichoke and chamomile extracts. Mirror compact and sponge for seamless touch-ups. 9.5 g  
 reg. 52.00  
**42.00**

Available in: Cool (C), Neutral (N) and Warm (W) undertones.

N110 (N) 222-137-5	N120 (N) 222-137-9	W160 (W) 222-138-3	N150 (N) 222-138-7	W110 (W) 222-137-6	W130 (W) 222-138-0
N130 (N) 222-138-4	W180 (W) 222-138-8	W120 (W) 222-137-7	W140 (W) 222-138-2	N140 (N) 222-138-5	N160 (N) 222-138-9
C110 (C) 222-137-8	W150 (W) 222-138-1	W170 (W) 222-138-6	C120 (C) 222-139-0		

Package labels may vary on products from pages 24-25.

helps control oil and reduces the look of fine lines and pores



**FREE**

fmg Match Blur Oil Control Primer Balm (17 g, 28.00 value) with every purchase from pages 24-25

In case of unforeseen demand, Avon reserves the right to substitute with a product of equal or greater value.

**fmg CASHMERE**

**Eyeshadow Palette**

Long-wearing creamy powder shadows in satin, matte and sparkling finishes. Expertly curated 9-shade palettes to create an array of looks. Crease- and smudge-proof wear. Vegan. Talc/paraben/fragrance-free. 18 g total.

reg. 58.00  
48.00

Essential Eyes 223-066-0



Enchanted Eyes 223-066-1



**NEW**

**LIMITED EDITION Soft Glam Eyeshadow Palette**

Six highly saturated shades, in shimmer, matte and metallic finishes provide instant impact. Long-wearing formula glides on like a dream for a gorgeous colour payoff. 4.56 g total. **224-072-4**  
reg. 20.00  
18.00



**fmg CASHMERE**

**Flawlessly conceal**

**24 Hour Concealer**

24 hours of comfortable, breathable wear. Creamy, lightweight formula nourishes skin with antioxidant barley extract (non-GMO) and vitamin E. Water-resistant. 6 ml

reg. 31.00  
23.00

**WHY WE LOVE IT:**

- Visibly corrects dark circles and imperfections
- Delivers a soft focus matte finish for flawless, cashmere-soft skin
- Vegan-friendly formula is completely free of parabens, sulfates or phthalates



Sugar (W) 223-391-1 Mochi (N) 223-391-2 Cheesecake (C) 223-391-3



Parfait (W) 223-391-4 Macaroon (N) 223-391-5 Tart (WO) 223-391-6



Butterscotch (W) 223-391-7 Waffle (W) 223-391-8 Biscuit (WO) 223-391-9



Tres Leches (N) 223-392-0 Toffee (W) 223-392-1 Cupcake (N) 223-392-2

Available in: Cool (C), Neutral (N), Warm (W) and Warm Olive (WO) undertones.



Package labels may vary.

SUITABLE FOR ALL SKIN TYPES

**MATTE EYELINER SHADES**

**fmg Glimmer Longwear Gel Eyeliner**

Richly pigmented formula provides a creamy line of high-performance colour that wears all day and dries to an intense matte finish. Use as an eyeshadow base to amp up overlaying colours. Full, opaque coverage. Smudge/flake-proof. Fade-resistant. 6 g  
 reg. 18.00  
**14.99**



**Swipe, glimmer, done!**

**GLIMMER EYESHADOW SHADES**

**fmg Glimmer Longwear Gel Eyeshadow**

Long-wearing, creamy weightless formula with delicate pearls that capture and reflect light, so lids look shimmery all day and night. Richly pigmented colour glides on easily and sets for a vibrant finish. Seamless, buildable coverage, never looks heavy or cakey. Crease/smudge-proof. Fade-resistant. 6 g  
 reg. 18.00  
**14.99**



Featured shade: Temptress

*Colour-coordinated shades work together to enhance eyes for your most expressive looks yet.*



LIMITED EDITION  
**NEW** Legend

S	S	S	S	SA	M	M	S
S	SA	S	M	S	S	SA	M
Temptress 223-183-1	Goddess 223-183-5	Siren 223-183-7	Idol 223-183-4				

S	S	S	M	S	S	S	S
S	M	S	M	S	S	M	SA
Vixen 223-183-6	Maven 223-183-2	Mistress 223-183-0	Minx 223-183-3				

S	M	M	M	S	S		
S	SA	M	S	SA	M		
Darling 223-181-9	Muse 223-181-8	<b>LIMITED EDITION</b> <b>NEW</b> Legend 224-846-3					

**fmg Glimmer Eyeshadow Quad**

Perfectly pigmented shadows in matte, satin and shimmer finishes. Creamy soft powder formula hugs lids with rich colour for all-day wear, without the fallout. Buildable, medium-to-full coverage. Free from parabens and fragrance. 6 g total.  
 reg. 20.00  
**16.99**



**Avon True Color Super Extend Nourishing Mascara**

Lashes look longer and feel healthier and conditioned. Won't clump, smudge or flake off. Flexi-Brush gently coats each lash with a fortifying formula, without tugging or pulling. 7 ml  
**Black 113-543-7**  
**Brown Black 113-543-8**  
 reg. 16.00  
**12.99**



Model is wearing Avon True Color Love at 1st Lash Mascara in Blackest Black.

# Eye perfection

Easy-to-use tools for perfectly defined brows and lashes.



GROOMS BROWS FOR A POLISHED LOOK

**NEW**

**3-in-1 Brow Brush**  
 Polystyrene/polypropylene/PBT.  
 13 cm L. **224-986-1**  
 reg. 13.00  
**7.99**  
 LIMITED QUANTITIES

DUAL-ENDED BRUSH



**Avon True Color Love at 1st Lash Mascara**

Love Complex™ with lycopene, olive oil and vitamin E, plus volumizing and lengthening heart-shaped fibres and rich black pigments. 9 ml  
**Blackest Black 220-247-9**  
 reg. 23.00  
**16.99**



**Love at 1st Lash Waterproof Mascara**

Love Complex™ with Lashrez, olive oil and vitamin E, plus lash-hugging fibres to help strengthen and condition lashes. 8.5 ml  
**Blackest Black 222-014-9**  
 reg. 23.00  
**16.99**

WATERPROOF FORMULA



**Daily Beauty Tools Tweezers**  
 Get every fine hair with these angled tweezers. Stainless steel. 9 cm L.  
**224-612-4**  
 reg. 6.00  
**4.99**

**Hot Pink Eyelash Curler**  
 14 cm L. Carbon steel/silicone. **223-260-4**  
 reg. 10.00  
**7.99**  
 LIMITED QUANTITIES

**TIP:**  
 After curling, apply 1-2 coats of your favourite Avon mascara for a beautifully separated bright-eyed effect.



COMES WITH TWO REPLACEMENT PADS

SOFT, FLEXIBLE PAD PREVENTS PINCHING





introducing  
**TPSY**

**life is intoxicating**

Inject some unpredictability into the mundane. Feel free to **NOT** do things the same way.

**(HINT: THERE IS NO RIGHT ANSWER).**

Be yourself... be spontaneous, and above all, live it up! Because life should be anything but routine. **Enjoy and have a TPSY day!**



*Gloss? Balm?  
Even better!*

**TPSY**

Love Galore



Love Galore

**TPSY**

**NEW**

**TPSY Drunk Shiny Lip Oil**

A deeply moisturizing lip oil that is instantly absorbed with a tint of colour and matches every lip. No hassle. No residue. No stickiness. Vegan. Earth-friendly packaging. Infused with jojoba, argan and castor oil. Use alone or over your fave Forever Lip Marker (sold on page 34). 3.7 g  
reg. 22.00  
**18.00**



Love Galore  
224-859-8

# DO THINGS TPSY



Get kiss-ready with the perfect partner.



Crazy Rabbit 224-860-2   Sour Candy 224-860-1   Felt Pink 224-860-0   Orangeyred 224-860-3   Blackberrybite 224-860-4



## NEW

**TPSY Forever Lip Marker**  
Hydrating formula that stays on lips all day. Unique marker design allows for easy application and a vibrant, juicy look. Kiss-proof. 2.5 ml  
reg. 22.00  
**18.00**

Felt Pink



## NEW

**TPSY I Want to Highlight You Liquid Highlighter**  
Use as a gloss primer and highlighter, or mix into your makeup to customize your shine! Solar Glow Highlighting Complex formula with moisturizing ingredients and ultrafine pearls for a subtle dewy finish. 30 ml  
reg. 30.00  
**25.00**



Savage Glow  
224-859-7

*A drop of glow!*



Perfectly defined brows.

## NEW

**TPSY Brows On Fleek Dual Eyebrow Definer**  
Dual-ended. Triangular-shaped brow pencil and gel fills and sets brows for all-day wow! Pencil, 0.5 g; gel, 2.7 g  
reg. 30.00  
**25.00**



Vanilla Bean 224-860-7   Coffee Cake 224-860-6   Dark Mocha 224-860-5   Cacao Nibs 224-860-8

fmg CASHMERE

KEEPS LIPS FEELING SOFT, SMOOTH AND NOURISHED.

**Lipcream**  
Infused with antioxidant vitamins C and E, shea butter, avocado, and coconut oils to nourish and soften lips. **Satin finish (S) in traditional case and matte finish (M) in chic slimline case.** 3.5 g  
reg. 32.00  
**26.00 EACH**

Model is wearing fmg Cashmere Lipcream in Satin Nude Rose.

**SATIN (S) OR MATTE (M) FINISH**



**Rich Berry**  
TOP-SELLER  
(S) 222-519-5  
(M) 222-432-5



**Nude Rose**  
TOP-SELLER  
(S) 222-519-0  
(M) 222-432-0



SATIN Nude Rose

MATTE Nude Rose

fmg CASHMERE

# Caress your lips in cashmere

MAKEUP



WITH ANTI-AGING BIO-RETINOL

Coral Charm

MELTING BALM-LIKE TEXTURE

ANTI-AGING LIPSTICK THAT COMBINES COLOUR AND CARE FOR A LUXURIOUS EXPERIENCE.



**Day Dreamer** 222-947-0  
**Coral Charm** 222-946-4  
**Cozy Rosy** 222-946-6  
**Honey Mandarin** 222-946-2  
**Pink Lady** 222-946-5



**Plush Peony** 222-946-1  
**Cheeky Red** 222-946-9  
**Chic Cocoa** 222-946-7  
**Cherry Rush** 222-946-3  
**Summer Berry** 222-946-8  
TOP-SELLER

**Essence Lipcream**

Enriched with a concentrated blend of anti-aging ingredients, including Bio-Retinol complex, ginseng cell extract, antioxidant meadowfoam seed oil and vitamin E. Opulent high-shine finish with buildable medium-to-full coverage. 3 g  
reg. 32.00  
**26.00**

# Dare to wear a new shade!

*Change things up with every mood and attitude.*

10 new shades!

## fmg Glimmer Satin Lipstick

Lightweight, smooth and creamy formula infused with pomegranate extract to help provide antioxidant benefits. Soft satin finish delivers rich, comfortable colour with buildable medium-to-full coverage. 3 g  
 reg. 16.00  
 12.99

 Earth Angel 222-947-4	 Rose Angel 222-948-6
 Sierra Sunset 222-947-7	 Windstorm 222-947-3
 Whirlwind 222-948-1	 Thunderbird 222-947-9
 Poppy 222-948-5	 Firebolt 222-948-2
 Wildflower 222-948-8	 Violet Night 222-949-0
 Fog 222-947-5	 Cyclone 222-947-6
 Luna 222-947-8	 Celestial 222-948-0
 Blaze 222-948-3	 Songbird 222-948-4
 Hibiscus 222-948-7	 Thunder 222-949-2
 Nova 222-949-1	 Wildrose 222-948-9

## NEW SHADES

 Aster 224-849-7	 Wild Cherry 224-849-8
 Tulip 224-849-9	 Constellation (Shimmer) 224-850-0
 Morning Glory 224-850-1	 Plum Blossom 224-850-2
 Desert Moon 224-850-3	 Equinox 224-850-4
 Twilight 224-850-5	 Eclipse 224-849-6

## YOUR FAVOURITE SHADES ARE BACK!

Our best-selling Avon True Color shades are now in the Glimmer Satin formula! Ask your Avon Representative to find your old favourite!



LIPS

**Mattitude Soft Matte Liquid Lip**  
 Weightless, non-drying formula that lasts for hours. Poppy seed oil and vitamin E nourish and smooth lips. Paraben/sulfate/phthalate-free. 4 ml  
 reg. 19.00  
**13.99**



**2-in-1 Lip Tattoo Lip Line & Fill Duo**  
 Infused with sunflower seed oil to help hydrate lips. Paraben/gluten/phthalate/sulfate-free. Vegan. 1.6 ml  
 reg. 19.00  
**13.99**

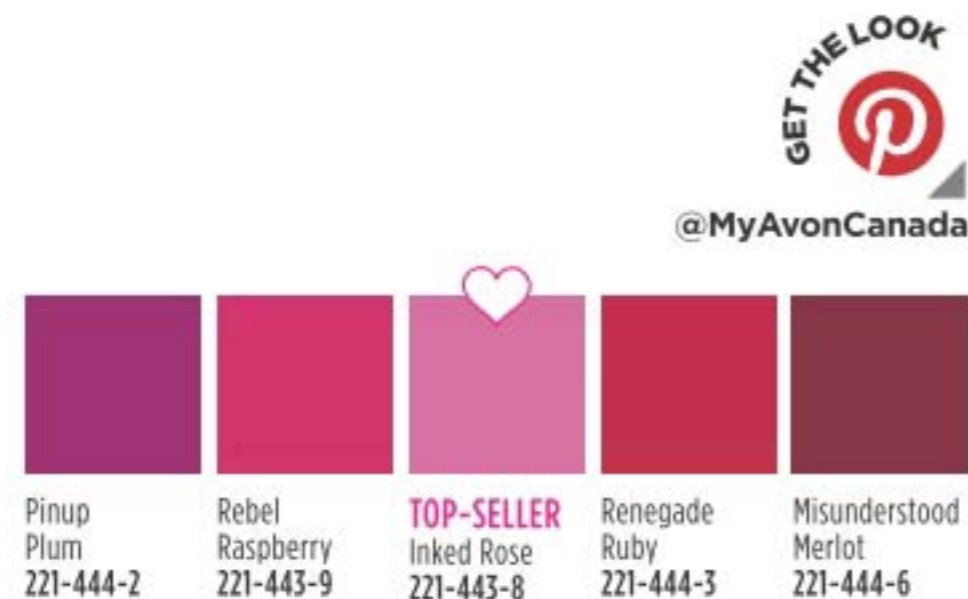

DISCOVER YOUR LIPSTICK FORMULA AND SHADE AT [AVONLIPMATCH.CA](http://AVONLIPMATCH.CA)

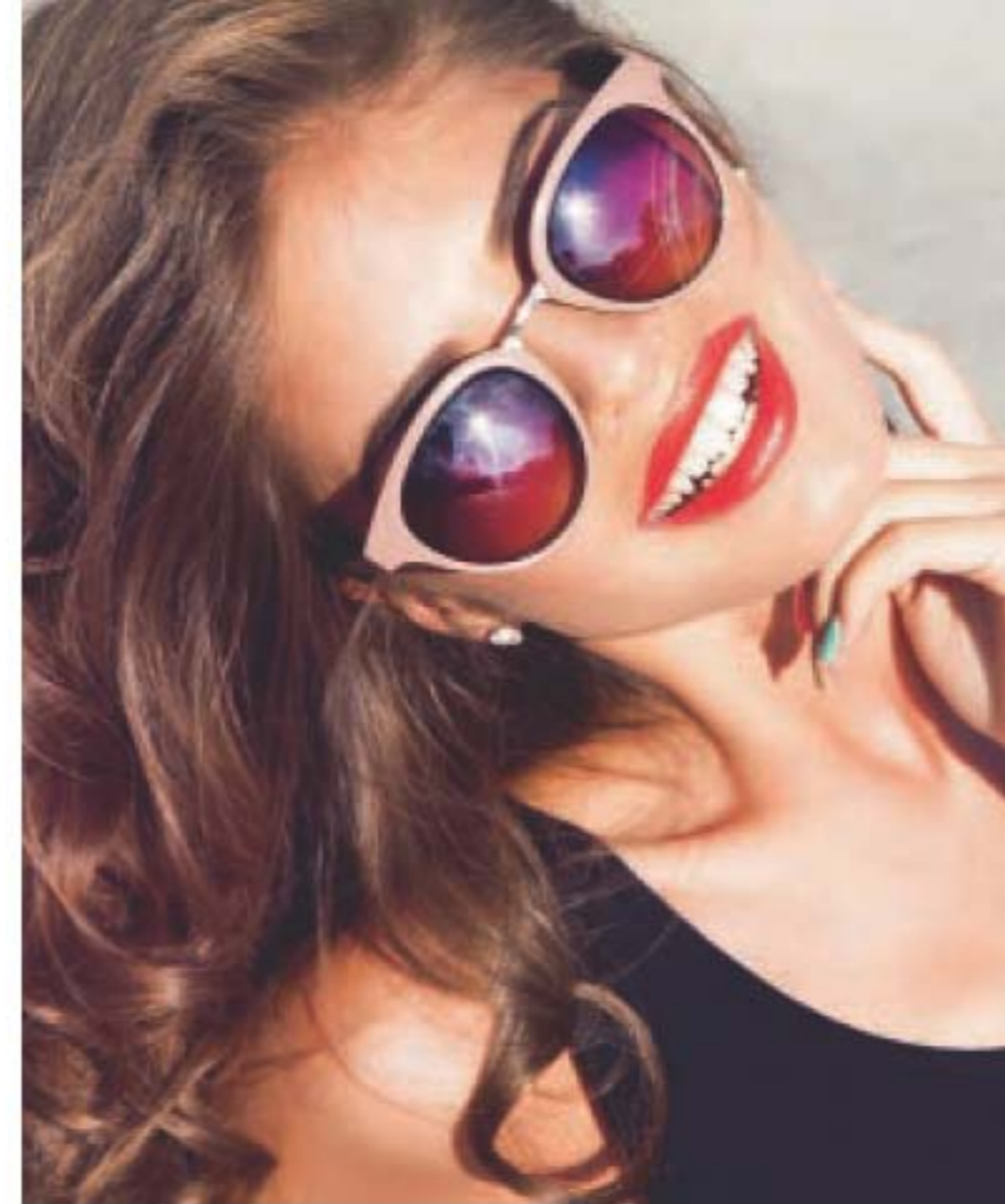

Featured shade: Red Symphony

LIPS  
**Lacquer  
 your lips!**



**fmg Ink High-Gloss Lacquer**  
 With seven nourishing oils: sweet almond, borage seed, calendula, chamomile flower, lavender, rose flower and rosemary leaf oil.  
 5 g  
 reg. 30.00  
**24.00 OR...**



*Keeps lips looking and feeling luxurious, supple and hydrated.*

**BUY 1 GET 1 HALF PRICE**

PAGE 41 ONLY

**Birthday Balm Lip Crayon**

Butter-soft balm with a sheer hint of colour and shine complements all skin tones and never needs to be sharpened! Moisturizing formula rich in non-GMO shea butter. Free of mineral oil. Paraben/phthalate/gluten-free. 2.7 g  
**reg. 17.00**  
**13.99**



**Crave Lip Gloss**

Vitamin E formula moisturizes, smooths and softens lips. Soft pearl finish. 9 ml  
**reg. 13.00**  
**8.49**



**LIPLINER**



**fmg Glimmer Lipliner**

Super-precise application for high-definition, sculpted lips. Prevents feathering and extends the wear of lip colour. Fade-resistant. Matte finish. 0.28 g  
**reg. 13.00**  
**5.99**

**fmg Glimmer Lip Plumper**

Volulip™ plumps pout, softens and moisturizes lips. Dimensional wet shine. Non-sticky creamy formula with hydrating castor seed oil and antioxidant vitamin E. Shiny gloss finish gives hours of wear without feathering. Universally flattering, brilliant shade. Refreshing peppermint scent. 9 ml  
**Brilliance 223-379-9**  
**reg. 17.00**  
**13.99**



**fmg Glimmer Lip Glaze**

Creamy formula with hydrating castor seed oil and antioxidant vitamin E for instant moisture. 9 ml  
**reg. 16.00**  
**12.99**



*Moisturizes, protects and nourishes lips.*



**fmg Glimmer Lip Conditioner**

With mango seed butter, vitamin E and sunflower and jojoba seed oils. Leaves dry, cracked lips feeling soft and smooth. 3.5 g  
**223-379-6**  
**reg. 16.00**  
**12.99**



**PRIMER FOR EYES**

**Expert Color Primer for Eyes**

Infused with skin-caring Tahitian black pearl powder and silk protein. Each, 6.5 g  
reg. 35.00  
**28.00**

**SHIMMER | 222-935-2**

Great alone or to give your shadow extra oomph.

**SERENITY | 222-935-1**

Great for matte shadows or to brighten dull eyes.

**ORIGINAL | 222-935-0**

Great for your everyday basic makeup routine.

**PREPS LIDS FOR SMOOTHER EYESHADOW AND EYE LINER APPLICATION**

- Enhances shadow shades for a more vibrant, brighter result
- Stay fix system extends the wear of eye makeup for an all-day creaseless, smear-proof vivid look

**Multi-use stick**

Double-duty stick for **cheeks and lips** gives a soft, dewy flush of colour.



	
Floege 222-465-1	Riding Hood 222-465-3
	
Rose Flake (ultra-fine pearl) 222-465-2	Gretel 222-465-4



**Creamy Stick Jelly**

Glides on and blends effortlessly. Creamy jelly-soft colour. Buildable, sheer to medium coverage with a glossy finish. Formula infused with antioxidants, botanical extracts and moisturizing shea butter. 7.3 g  
reg. 46.00

**LIMITED TIME OFFER**  
**27.00**

**Avon Pro Flawless Makeup Blender**  
5 x 3 cm. Non-latex polyurethane.  
110-389-9  
reg. 11.00  
6.49



BEAUTY HOW-TO  
@MyAvonCanada

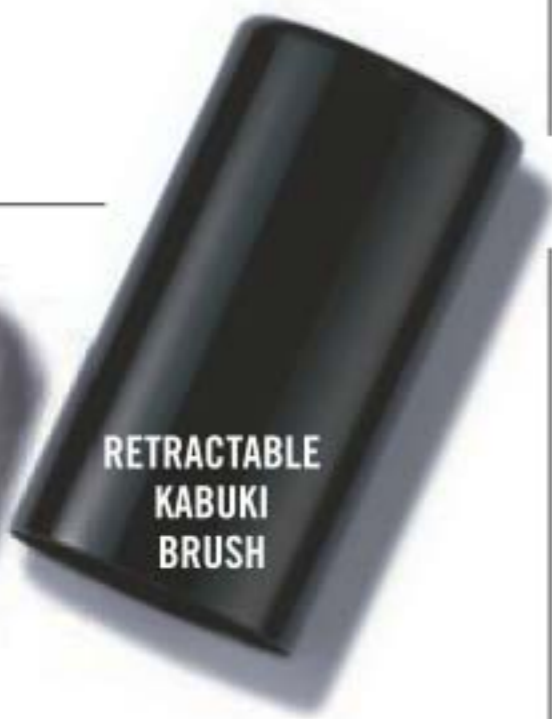

**fmg Kabuki Brush**  
Effortlessly blends pressed or loose powder formulas for smooth and even application. 9 cm L x 3 cm diam. Vegan, synthetic bristles.  
223-424-7  
reg. 24.00  
18.99



BONUS!  
BUILT IN  
SHARPENER

**Avon True Color Always On Point Eyeliner**  
Creamy, long-wearing eyeliner. Always sharp and perfectly precise.  
0.31 g  
reg. 13.00  
9.99

Black Brown  
111-787-2

Black  
111-787-1

# Essential tools for flawless makeup



**A. fmg Eyeshadow Blending Brush**  
With a soft, domed crease brush on one end and a flattened, all-over eyeshadow brush on the other. 15 cm L. 224-615-9  
reg. 21.00  
15.99

**B. fmg Precision Eye Brush**  
With a pointed pencil brush on one end and an angled eyeliner brush on the other. 13 cm L. 224-615-5  
reg. 21.00  
15.99

**C. fmg Blush & Contour Brush**  
With a fluffy angled contour brush on one end and a tapered, oval blush brush on the other. 18 cm L. 224-615-8  
reg. 30.00  
23.99

**D. fmg Complexion Blending Brush**  
With a dense, rounded buffing foundation brush on one end and a precise rounded concealer brush on the other. 17 cm L. 224-615-6  
reg. 31.00  
24.99

All with synthetic bristles.



# Removes eye makeup

*Moisturizes and conditions your lashes and the fragile skin around your eyes.*

## Avon True Color Moisturizing Eye Makeup Remover Lotion

Lightweight, mild, water-based, fragrance-free formula is suitable for sensitive eyes and contact lens wearers. Dermatologist and ophthalmologist-tested. 80 ml

109-574-9  
reg. 12.00  
6.99



## Avon True Color Makeup Setting Spray

Ultra-lightweight, fast-drying setting spray. 60 ml

114-594-4  
reg. 21.00  
13.99



INCREASE THE STAYING POWER OF YOUR MAKEUP!

## fmg Makeup Remover Wipes

Formulated with aloe, chamomile, cucumber, marshmallow root, oat and antioxidant vitamin E. Leaves skin feeling soft and clean. Resealable pack of 24 unscented wipes. 224-321-5  
reg. 13.00

10.49 EACH PACK OF 24 WIPES



## Waterproof Lip & Eye Makeup Remover

Gently yet powerfully removes even the most stubborn waterproof makeup in just one swipe! Dual-layer oil and water remover leaves skin fresh and clean. Infused with moisturizing oils. Shake well to activate. Mineral/talc/paraben-free. 110 ml 222-381-9  
reg. 17.00

LIMITED TIME OFFER

10.99



THE FACE SHOP

MAKEUP





With encapsulated **violet droplets** that help to deliver **firming and plumping ingredients**.

**Isa Knox LXNEW Platinum Sculpting Oil Serum**  
Hibiscus-extract infused serum with collagen-boosting peptides and rejuvenating antioxidants. Helps visibly smooth wrinkles for a firmer, smoother, more lifted look. 40 ml  
**80.00 value**

**FREE**  
**OIL SERUM**

*with every Isa Knox LXNEW Platinum Sculpting purchase from pages 51-53*

In case of unforeseen demand, Avon reserves the right to substitute with a product of equal or greater value.

**NEW**

Now for your **neck and chest area...**  
the latest uplifting, smoothing formula  
with organic **hibiscus extract**



**NEW**

**Isa Knox LXNEW Platinum Sculpting Neck and Chest Cream**  
Deeply moisturizing formula infused with firming hibiscus extract and a blend of anti-aging ingredients, including ceramide, shea butter, panthenol, and squalane to help visibly improve elasticity and firmness, so vulnerable skin along the neck and chest appears firmer, smoother and lifted. 50 ml **224-106-2**  
reg. 70.00  
**56.00**

# Isa Knox LXNEW Platinum

SCULPTING COLLECTION

*Defy gravity with uplifting  
organic hibiscus extract*

*Innovative formulas infused with hibiscus  
extract, peptides and other anti-aging  
ingredients help skin look visibly firmer,  
resculpted and lifted from every angle.*



## REPLENISHES, SCULPTS AND LIFTS THE LOOK OF SKIN

### **Day Cream**

With deeply moisturizing smoothing ceramide, it visibly tightens facial contours and reduces the appearance of wrinkles for a firmer, smoother look. 50 ml

**223-197-6**  
reg. 70.00  
**56.00**

## GIVES AGING SKIN AROUND THE EYES A VISIBLE LIFT

### **Eye Cream**

With hydrating panthenol and revitalizing antioxidants, it leaves the delicate eye area looking firmer, brighter and more defined. 25 ml

**223-197-8**  
reg. 70.00  
**56.00**

## HELPS TIGHTEN THE LOOK OF FACIAL CONTOURS

### **Oil Serum**

With collagen-boosting peptides and rejuvenating antioxidants, this serum helps visibly smooth wrinkles for a firmer, smoother, more lifted look. 40 ml

**223-197-7**  
reg. 80.00  
**64.00**

## REDUCES THE APPEARANCE OF WRINKLES

### **Night Cream**

Infused with ceramide, squalane, and shea butter, it visibly tightens facial contours for a firmer, smoother, more defined look. 50 ml

**223-197-5**  
reg. 70.00  
**56.00**



SKIN CARE

**FREE OIL SERUM**  
with every Isa Knox LXNEW  
Platinum Sculping purchase  
from pages 51-53

In case of unforeseen demand, Avon reserves the right to substitute with a product of equal or greater value.



# Isa Knox Anew LX Ultimate

*Improves the appearance of elasticity, radiance and skin texture.*

*Infused with paeonol, our unique extract harvested at its peak from rare peonies in a patented compound specially formulated for a rejuvenated look beyond the ultimate.*

## Rejuvenating Dual Night Cream

Two-step cream infused with paeonol and macadamia oil. Volume Cream (pink) with rice bran extract to help visibly plump skin. Firming Cream (white) with peptides to support production of collagen and elastin. Each, 25 ml **222-443-8**  
reg. 70.00  
**56.00**



## Rejuvenating Serum

The luxurious serum, infused with paeonol and ceramides, visibly improves elasticity, radiance and skin texture, and reduces the appearance of fine lines and wrinkles for a younger, smoother, firmer look. 40 ml **222-443-9**  
reg. 80.00  
**64.00**

## Rejuvenating Eye Serum

Infused with paeonol and ceramides to help visibly reduce fine lines around the eye area, diminish dark circles and depuff bags. 30 ml **222-444-0**  
reg. 70.00  
**56.00**

## Rejuvenating Day Cream

This multi-purpose paeonol-infused day cream visibly reduces wrinkles and improves elasticity, radiance and skin texture. With nutmeg to help visibly even skin tone, and soothe skin. 50 ml **222-443-7**  
reg. 70.00  
**56.00**



Pink

Red

*Glossy, moisture-replenishing formula for silky-smooth lips.*

## Isa Knox Anew LX Ultimate Lip Balm

Luxurious paeonol-infused tinted balm provides long-lasting hydration. Wear alone or under lipstick. 3.4 g  
Pink **223-199-3**  
Red **223-199-4**  
reg. 35.00  
**29.99**

## ANEW ULTIMATE

### Multi-Performance Day Cream Broad Spectrum SPF 25

Skin looks visibly firmer with fewer wrinkles. 50 g **223-650-7**  
reg. 59.00

**33.99**



### Multi-Performance Night Cream

Works while you sleep to revive and recreate the look of youthful skin. 50 g **122-904-2**  
reg. 59.00

**33.99**



### Multi-Performance Eye System

2-in-1 treatment for firmer, smoother-looking skin around eyes. Cream, 15 g; elixir, 2.5 g **122-538-2**  
reg. 59.00

**33.99**



### Supreme Advanced Performance Crème

See a dramatic difference in the look of fine lines, deep wrinkles and skin radiance. Layer it on at night over your treatment. 50 g **112-399-3**  
reg. 84.00

**55.00**



## ANEW ULTIMATE

### KEY INGREDIENTS:

- **RARE TAHITIAN BLACK PEARL EXTRACT** - Known to enhance skin's ability to retain moisture—see a dramatic difference in deep wrinkles and skin radiance.
- **CAMELLIA OIL** - Rich in essential fatty acids, it helps to improve skin's texture and firmness.
- **ARGAN OIL** - Also known as "liquid gold," it is rich in vitamin E to visibly infuse skin with radiant moisture.



### Supreme Dual Elixir

Two innovative formulas—a unique serum and a luxurious blend of precious oils—combine for one supreme elixir that's 3X more powerful than a serum alone. Serum/oil, 20 ml each. **222-400-7**  
reg. 84.00  
**55.00**

## REGIMEN SET

Includes three full size moisturizers plus one try-it size serum.

### Anew Ultimate Regimen Set

- **Multi-Performance Day Cream Broad Spectrum SPF 25** 50 g
- **Multi-Performance Eye System** Cream, 15 g; elixir, 2.5 g
- **Multi-Performance Night Cream** 50 g
- **Power Serum** 7 ml

**224-069-3**

reg. 158.00

**4-PIECE BOXED SET**

**79.99**



**\$158**  
VALUE

## ANEW PLATINUM

# Defying gravity has never been so easy!

TARGETS ADVANCED SIGNS OF AGING SUCH AS SAGGING SKIN, DEEP WRINKLES AND LIP LINES FOR VISIBLY YOUNGER-LOOKING SKIN.



## ANEW PLATINUM



SKIN CARE

### Anew Platinum Regimen Set

Includes:

- **Day Cream SPF 25** 50 g
- **Eye & Lip Cream**  
Dual applicator. 15 g
- **Night Cream** 50 g
- **Power Serum** 7 ml

224-069-2

reg. 158.00

4-PIECE BOXED SET

**79.99**

**\$158**  
VALUE



### ANEW PLATINUM

You'll see restored definition around your eyes and lips, and youthful contours resculpted, even down to your neck!

#### Night Cream

Overnight, skin appears smoother.

50 g **106-588-4**

reg. 59.00

**33.99**

#### Firm and Sculpt Cream for Neck and Chest

Visibly smooths and tightens the look of skin on neck and chest. 50 g

**116-652-7**

reg. 59.00

**33.99**

#### Eye & Lip Cream

Dual applicator. 15 g

**429-062**

reg. 59.00

**33.99**

#### Day Cream SPF 25

Visibly lifts and firms the look of the jawline.

50 g **223-642-3**

reg. 59.00

**33.99**

## ANEW VITAMIN C



### Illuminating Body Serum

Visibly improves skin texture and boosts radiance. Helps skin retain essential moisture. 200 ml

222-985-4  
reg. 48.00  
29.99

### Dry Body Oil

Plant-based dry body oil melts into skin to instantly hydrate. Lightweight and non-greasy. 100 ml

222-985-3  
reg. 48.00  
29.99

### Warming Peel

Dual exfoliation, with vitamin C flakes and natural seeds. Opens pores to remove impurities. 100 ml

221-072-6  
reg. 38.00  
22.99

### Brightening Eye Cream

Reduces the appearance of dark circles and leaves under-eye area looking brighter and more even-toned. 15 ml

221-940-3  
reg. 48.00  
26.99

### Illuminating Priming Moisturizer

Instantly illuminates and hydrates your complexion. Wear alone or under makeup. 50 ml

221-940-4  
reg. 48.00  
26.99



### Brightening Serum

Skin looks visibly energized and brightened. 30 ml

220-694-4  
reg. 62.00  
34.99

### Overnight Radiant Mask

Visibly improves skin texture and boosts radiance. Leave on overnight. 50 ml

222-985-5  
reg. 50.00  
29.99

### Antioxidant Lip Treatment

Colourless treatment nourishes lips with vitamins C & E to keep lips looking youthful. 3.8 g

222-256-6  
reg. 20.00  
11.99

### Smoothing Lip Scrub

Enriched with vitamin C and sugar crystals, this gentle scrub removes dead skin cells, revealing lips that look smoother and softer. 20 g

222-985-9  
reg. 48.00  
21.99

### Overnight Lip Mask

Enriched with vitamin C and nourishing shea butter, this moisturizing mask conditions and treats lips while visibly improving lip texture. 20 g

222-985-6  
reg. 48.00  
21.99



## ANEW VITAMIN C

# Keep sun-kissed lips in tip-top shape

ANTIOXIDANT-RICH FORMULAS  
KEEP YOUR POUT SOFT  
AND SWEET.



## ANEW HYDRA FUSION

With power-packed ingredients that infuse skin with instant, deep and lasting hydration while protecting from environmental stressors.

### Nighttime Facial Treatment

Increases moisture by 3X. With nourishing shea butter beads. Relaxing rose scent. 50 g **222-488-9**  
reg. 48.00  
**26.99**



### De-Puffing Eye Serum

Eyes appear refreshed with hyaluronic acid, caffeine and raspberry antioxidant. Ceramic tip cools for an instant refreshing feeling. 15 ml **220-388-1**  
reg. 48.00  
**26.99**



NO-RINSE  
CLEANSER

### Cleansing Micellar Water

Gently lifts dirt, oil and makeup while boosting hydration. 300 ml **220-388-3**  
reg. 20.00  
**12.99**

## SKIN CARE

# Pamper your skin

MUST-HAVE DUO FOR A YOUNGER, REFRESHED AND GLOWING LOOK!

### Anew Hydra Fusion Gel Cream

Skin appears smoother, refreshed and plumped with hydration. 50 g **220-387-9**  
reg. 48.00  
**26.99 OR...**



CONTAINS HYALURONIC ACID, FOR 72 HOURS OF LONG-LASTING HYDRATION FOR VIBRANT SKIN

### Cooling Globes - Set of 2

Put in the fridge (not freezer) for at least 20 minutes to chill before use. To speed cooling process, place globes in a bowl of cold water before putting in the fridge. Once cooled, use them to gently massage your entire face and neck. 3 x 12 cm Glass/water. **224-043-6**  
reg. 35.00  
**29.99 THE SET OR... LIMITED QUANTITIES**



SOOTHES AND MASSAGES YOUR ENTIRE FACE AND NECK

# GET BOTH FOR ONLY 29.99

896-421-8  
PAGE 63





## Every drop is supercharged with our customized boosters!

### Isa Knox LXNEW Clinical Booster Pore Perfector

Visibly reduces the look of pores and blemishes in 15 minutes. 30 ml  
**223-425-0**  
 reg. 56.00  
**32.99**

### Isa Knox LXNEW Clinical Booster Moisture Lock

Protects the moisture barrier for a visibly soft, supple complexion. 30 ml  
**223-425-2**  
 reg. 56.00  
**32.99**

### Isa Knox LXNEW Clinical Booster Microbiome Balance

Visibly reduces redness in 15 minutes so skin looks healthier. 30 ml  
**223-425-1**  
 reg. 56.00  
**32.99**

helps dissolve dead skin cells and buildup

helps balance the skin's microbiome

provides instant hydration that lasts for 72 hours!



## Your skin will love these serums!

### Anew Clinical Infinite Lift Targeted Contouring Serum

Targets four key areas: cheeks, chin, jawline and jowl. With skin-tightening peptides. 30 ml  
**442-280**  
 reg. 63.00  
**38.99**

### Anew Power Serum

93% of women agree it dramatically improves skin's overall appearance.\* Apply AM/PM after cleansing, before moisturizing. 30 ml  
**106-273-6**  
 reg. 63.00  
**38.99**

\*Based on those who expressed an opinion in a consumer-perception study.



**SPF 50**  
 AVON'S HIGHEST SUNSCREEN PROTECTION



### Anew Skinvincible Day Lotion Broad Spectrum SPF 50

Fragrance-free for sensitive skin. Use AM. 30 g  
**223-650-8**  
 reg. 56.00  
**32.99**

### Anew Skinvincible Deep Recovery Cream

Fragrance-free for sensitive skin. Use PM. 30 g  
**108-951-8**  
 reg. 56.00  
**32.99**



The super exfoliator: glycolic acid

ISA KNOX ANEW CLINICAL

**Revitalize & Reveal Resurfacing Expert Smoothing Fluid**  
79% as effective as a pro micro-dermabrasion without the same irritation.  
30 ml **223-188-4**  
reg. 62.00  
**38.99**



**Revitalize & Reveal Advanced Wrinkle Corrector**  
Moisturizes dry skin while it diminishes the look of wrinkles.  
50 ml **223-262-0**  
reg. 56.00  
**32.99**



**Revitalize & Reveal Extra Strength Retexturizing Peel**  
Results similar to a 35% pro glycolic peel.\* 30 fragrance-free pads. **223-188-5**  
reg. 56.00  
**32.99**



\*In 6 out of 8 attributes tested over a 7-week period.

ISA KNOX ANEW CLINICAL  
**The wrinkle wrangler: retinol**

**Line Eraser with Retinol Targeted Treatment**  
Contains a dual-delivery system of retinol, for time-released line-diminishing results. Vitamins C and E and retinol combine in this formula to provide multiple anti-aging benefits. Skin looks and feels younger overnight. In just 1 week, the look of deep lines are smoothed and resurfaced.\*\*  
Use PM. 20 ml **223-262-8**  
reg. 56.00  
**32.99**

**Line Eraser with Retinol Treatment**  
Lightweight, fast-acting treatment with our exclusive Amino Acid complex delivers wrinkle-fighting action. Glides on effortlessly and absorbs quickly. 100% of women showed improvement in the look of fine lines and wrinkles.\*\*  
Use AM/PM. 30 g **223-262-3**  
reg. 63.00  
**38.99**



specially designed to smooth the look of lines around the forehead and mouth

provides an overall youthful appearance

\*\*Based on a clinical study.



**Bakuchiol Eye Cream**

Hydrating and revitalizing formula reduces the look of dark circles, fine lines and wrinkles, without irritating the delicate eye area, for a smoother, brighter and firmer look. 30 ml

**222-906-3**  
reg. 53.00  
**42.99**



**Super Greens Multivitamin Moisture Cream**

Locks in essential nourishing moisture. Use daily after cleansing, serums and treatments. 90 ml **222-907-0**  
reg. 53.00  
**42.99**



**Special Trial Kit**

Box certified by FSC (Forest Stewardship Council). Includes:

- Super Greens Cooling Gel, 10 ml
  - Super Greens Multivitamin Moisture Cream, 10 ml
  - Bakuchiol Serum, 5 ml
  - Bakuchiol Eye Cream, 5 ml
- 223-643-9**  
reg. 27.00  
**21.00 THE KIT**



**Super Greens Cooling Gel**

Use as a lightweight moisturizer to help soothe and cool skin, or apply thicker, after serum, as a mask to hydrate overnight as needed. 90 ml **223-642-5**  
reg. 53.00  
**42.99**

# Wrinkle fighting duo

WITH BAKUCHIOL, A PLANT-BASED ALTERNATIVE TO RETINOL.

Helps visibly reduce wrinkles and discolourations. Does not promote skin photosensitivity, so it can be used during the day!

**Bakuchiol Serum**

Concentrated lightweight oil-textured formula penetrates the skin's surface to target fine lines, wrinkles and dullness without irritation. See smoother, younger and more radiant-looking skin. 30 ml **222-906-5**  
reg. 63.00  
**49.99 OR...**

**Bakuchiol Cream**

Moisturizing face cream with a blend of botanical extracts to clinically reduce the look of wrinkles instantly and visibly improve firmness and elasticity in two weeks. Vegan formula is hypoallergenic, dermatologist-tested and suitable for sensitive skin. 90 ml **224-113-1**  
reg. 63.00  
**49.99 OR...**



facial cream and serum, with Bakuchiol, a gentle, natural wrinkle fighter!

**GET BOTH FOR 75.00**

**896-399-5**  
PAGE 69

## Beauty pro tools

Need a little extra help with your cleansing? These tools, when used with your favourite Avon cleanser will power up your skin care routine.

### Hanging Facial Cleansing Brush

Apply cleanser to face, then gently massage the skin with brush in circular motions. Pink. Includes rope to hang. ABS/nylon. 15 cm L x 4 cm W.

**224-756-9**  
reg. 15.00  
**12.99**



### Silicone Cleansing Pads

2 flexible silicone pads. Handles for better grip. Apply cleanser to face, then gently massage the skin with pad to remove impurities. Wash with warm water after each use. Each, 6 cm L x 5 cm W x 1 cm H.

**222-278-6**  
**6.99 THE SET**  
LIMITED QUANTITIES

### Pink Headband

Elasticized for a comfortable fit. Polyester. Hand wash or machine wash in gentle cycle. Hang to dry.

**223-208-6**  
reg. 12.00  
**8.99**  
LIMITED QUANTITIES



## Come clean!

FOR  
NORMAL  
TO OILY  
SKIN



### Isa Knox LXNEW Clean Soothing Whipped Oil Cleanser

Gentle whipped oil formula contains panthenol (vitamin B5) and aloe. Mild amino acid-based ingredients derived from coconut eliminate impurities and excess oil without leaving any residue. 150 ml

**223-124-6**  
reg. 24.00  
**18.99**

### Isa Knox LXNEW Clean 2-in-1 Exfoliating Cleansing Balm

Exfoliating cleansing balm enriched with panthenol (vitamin B5) and bamboo stem powder. Draws out impurities for visibly smoother, clearer, more radiant skin. Use with spatula (included). 100 ml

**222-986-3**  
reg. 42.00  
**36.99**

FOR  
NORMAL, DRY,  
COMBINATION  
AND OILY  
SKIN



# 10 MILLION reasons to love belif



**supersize your moisture with our NEW JUMBO SIZE!** get 50% more than our regular full size

**the true cream aqua bomb**  
70% increase in hydration.\* For dryness, dullness and uneven texture. This ultra-light, water-based, refreshing gel cream helps visibly improve skin elasticity. Skin looks healthy, smooth and supple. Suitable for sensitive skin. For normal/oily/combination skin.

72 | C11



**NEW**  
**SPECIAL-EDITION JUMBO SIZE**  
An AVON exclusive! Celebrating 10 million sold. 75 ml **224-309-0 65.00**

Full size (not shown), 50 ml **222-400-9 50.00**

Try-it size (not shown), 25 ml **222-401-2 29.00**

**the true cream moisturizing bomb**  
26 hours of intense hydration.\* For dryness and loss of elasticity and firmness. A lightweight yet indulgent cream with a comforting, cushiony and whipped texture. Skin looks and feels smooth, supple and deeply nourished. Suitable for sensitive skin.



For normal/dry skin.  
Try-it size (not shown), 25 ml **222-401-7 29.00**  
Full size, 50 ml **222-401-6 50.00**

\*Based on a clinical study.



**the true cream aqua bomb aloe**  
For redness, irritation and dryness. A moisturizing gel-cream with aloe vera extract to instantly soothe skin, plus a multi-level blend of hyaluronic acid that penetrates different layers for intense hydration, and vitamin E to visibly smooth texture and even tone. 50 ml **223-213-2 50.00**



**moisturizing eye bomb**  
For dryness, loss of elasticity and firmness. This lightweight, refreshing eye cream cools on contact and helps keep eye area firm, resilient and smooth for crease-free makeup application. 25 ml **222-319-0 60.00**



# FREE

**mini belif**  
**The True Cream Aqua Bomb - 10 ml**  
with every 2 purchases from pages 72-77 (10.00 total value)

lightweight formula cools skin and provides instant moisture for healthy-looking skin

In case of unforeseen demand, Avon reserves the right to substitute with a product of equal or greater value.

C11 | 73



## try-it size moisturizing wonders!

### water festival on-the-go travel kit

Includes:

- The True Cream Moisturizing Bomb, 10 ml
- The True Cream Aqua Bomb, 10 ml
- Aqua Bomb Jelly Cleanser, 30 ml
- Moisturizing Eye Bomb, 5 ml
- Aqua Bomb Sleeping Mask, 10 ml
- Vinyl waterproof case, 10 cm W x 8 cm D x 12 cm H, with ring-pull zipper and wrist handle

222-918-2  
34.00  
THE 6-PIECE KIT



6-piece kit

### bestsellers on-the-go travel kit

Includes:

- The True Cream Aqua Bomb, 10 ml
- Hungarian Water Essence, 10 ml
- Peat Miracle Revital Eye Cream, 5 ml
- Bergamot Herbal Extract Toner, 20 ml
- Creamy Cleansing Foam Moist, 30 ml
- Vinyl waterproof case, with zipper

223-983-8  
30.00  
THE 6-PIECE KIT



limited edition 6-piece kit

**FREE**  
The True Cream Aqua Bomb, 10 ml  
Details, page 73



STIMULATES CIRCULATION and promotes the absorption of serums and moisturizers

### youth creator - age knockdown bomb

Antioxidant-rich serum helps reduce the appearance of enlarged pores and boosts elasticity for smoother, younger-looking skin. Rich gel-textured serum is quickly absorbed. Apply after cleansing. Follow with your favourite belif moisturizer. 50 ml  
222-841-9  
80.00

### eclat d'or youth activating massager

Chrome-plated roller. Deeply kneads the curvature of your face and décolletage to help revive and tighten tired, stressed skin. After applying serum and other skin care products, grip handle and gently roll upward and outward over forehead, cheek and neck. 15 cm L.  
221-932-0  
reg. 70.00  
55.00

### the true serum resurfacing PHA/AHA 10%

With PHA + AHA 10%, this potent serum helps gently and effectively exfoliate dead surface skin cells to visibly improve skin tone and texture and reveal a fresher, more youthful look. 92% of people felt skin texture was improved in 1 week.\* Honeysuckle helps energize skin for a more radiant look. Follow with your favourite belif moisturizer. 50 ml  
222-486-8  
65.00

### the true serum revitalizing niacinamide/amino acids solution 10%

Helps shrink the look of pores for a smoother appearance with niacinamide, amino acids solution and a special blend of herbs. 88% of people felt that skin was softer and more elastic in 1 week.\* Rose hip oil helps boost collagen for visibly firmer skin. Follow with your favourite belif moisturizer. 50 ml  
222-486-6  
65.00

\*Based on a consumer-perception study of those who expressed an opinion.





**SET OF 2**  
one travel size spray + refill

### aqua bomb jelly cleanser

97% of women felt it was gentle while cleansing\*

For dryness, dullness and uneven texture. Jelly-to-foam. Explosive hydration like True Cream Aqua Bomb. Amino acids and glycerin-based cleansing agents gently remove makeup without stripping skin of moisture. 160 ml **222-316-8**

**34.00**

### aqua bomb mist

96% of people felt it added vitality to skin\*\*

For an extra boost of hydration. Ultrafine, lightweight cooling mist for a radiant, healthy glow without smudging makeup. Travel size with refill. Use throughout the day under or over makeup whenever needed. Each, 60 ml **222-917-1**

**45.00 THE SET OF 2**

\*Based on those who expressed an opinion in a consumer-perception study.

\*\*Based on a clinical study.

### aqua bomb sleeping mask

For dull, dry, fatigued skin. Locks in moisture with a unique jelly-pudding texture! Replenishes with explosive hydration for smoother, more supple-looking skin and a healthy glow. With Scottish heather, an herb known to relieve dry skin. Lightweight formula. Use after or instead of moisturizer. Rinse off in AM. 75 ml **222-916-5**

### aqua bomb hydrating toner

For an extra boost of hydration. Lightweight water-based toner leaves skin looking soft and smooth with a healthy-looking glow. Use after cleansing, before serum and moisturizer. Sulfate/paraben/phthalate-free. 200 ml **222-319-4**

**37.00**



large  
75 ml



### the woods

eau de parfum

#### fresh + sweet

Invigorating floral greens transport you into the woods, where belif discovered the secrets of herbal remedies. A burst of lemon zest and dewy bamboo, intensified with fresh-picked pear blossom and water lily, is wrapped in the sophisticated warmth of amber and musk for a fresh, revived feeling. 50 ml **222-921-0**

reg. 80.00

**65.00**



### the garden

eau de parfum

#### fresh + vibrant

Opening with notes of sparkling citrus and sweet berry, dewy spring blossoms and white flower entwine to capture nature's vitality. Smooth white musk and woods are wrapped in an earthy base for an unforgettable fragrance with a bright, fresh feeling. 50 ml **222-914-1**

reg. 80.00

**65.00**



**FREE**

The True Cream  
Aqua Bomb, 10 ml

Details, page 73

# Dr. Belmeur Cica

Cica is more than just a trendy beauty ingredient—it's known to **relieve irritated skin, strengthen the skin barrier and gently moisturize.**

## Cica Peptide Ampoule

With a concentrated blend of cica and peptides, it helps energize, smooth and firm skin. **221-966-1**  
reg. 65.00  
**52.00**

## Advanced Cica Recovery Cream

For extra-dry and damaged skin. Strengthening ceramide helps restore the moisture barrier. 50 ml  
**221-900-9**  
reg. 60.00  
**48.00**

## Cica Peptide Intensive Face Mask

Soothes troubled skin. With concentrated cica and peptides for visibly soothed, smooth, naturally glowing skin. 1 single-use sheet mask. **222-945-8**  
reg. 6.00  
**4.00**



Package labels may vary.

## Advanced Cica Eye Cream

With soothing cica extract and wrinkle-smoothing Pro-Retinol. With ceramide and pro-vitamin B5 to lock in and enhance moisture. Hypoallergenic. 25 ml **224-113-4**  
reg. 65.00  
**52.00**

## Daily Repair Cica Moisturizing Lip Balm

Soothes dry, sensitive lips. Moisturizing cica-infused oil glides over lips to keep them soft and smooth. 4 g **222-915-5**  
reg. 21.00  
**18.00**

# Wrinkle smoothing masks for eyes and neck

Smooths skin, promotes elasticity and helps build a healthy skin barrier for a more youthful appearance.



## Derma Collagen Neck Patch

Formulated with ultra low molecular collagen, cica and a 7 peptide blend. Instantly smooths and moisturizes the neckline to visibly reduce the appearance of wrinkles. 1 single-use neck patch. **225-067-0**  
reg. 9.00  
**7.00**



## NEW

## Derma Collagen Eye Patches

Formulated with 7 vitamin B complex for a more youthful experience. Collagen infused gel eye patches help to hydrate and smooth the look of fine lines and wrinkles for a more youthful, vibrant appearance. 2 single-use patches. **225-067-2**  
reg. 9.00  
**7.00**



# The beauty of rice water

Rice water, the milky white water obtained from rinsing rice, is enriched with **vitamins A, B and E, ceramide and minerals** to help skin feel moisturized and look radiant.

**NEW**

**Rice Water Bright Facial Massage Cream**  
Moisturizes dry skin, helps visibly brighten skin complexion and helps boost elasticity and radiance. After cleansing, massage into skin 2-3 times a week. 200 ml  
**224-113-9**  
reg. 34.00  
**26.00**



THE FACE SHOP



**Rice Water Bright Foaming Cleanser**  
Creamy foam cleanses and moisturizes in one. Leaves skin looking clear and bright. 300 ml  
**221-900-0**  
reg. 19.00  
**16.00**

**Rice Water Bright Cleansing Facial Wipes**  
Moisturizes while cleansing. 50 sheets. **221-900-8**  
reg. 16.00  
**13.00**

**Rice Water Bright Rice Bran Gentle Exfoliating Cleanser**  
Removes impurities and helps skin feel soft and look fresh and radiant. 300 ml  
**223-093-3**  
reg. 23.00  
**19.00**

Package labels may vary.

# Soothing aloe

**NEW**

**A. Jeju Aloe Fresh Soothing Foam Cleanser**  
Gentle gel-to-foam formula hydrates as it cleanses. With aloe, panthenol, and other refreshing herbal extracts such as cica, camellia leaf, licorice root and rosemary. 150 ml  
**224-113-3**  
reg. 11.99  
**9.99**

**B. Jeju Aloe Fresh Soothing Mist**  
Soothing and cooling facial mist. After cleansing, spray wherever skin feels dry. 130 ml  
**222-337-3**  
reg. 23.00  
**18.99**

**C. Jeju Aloe Fresh Ice Soothing Face Mask**  
Can be refrigerated for enhanced cooling. Soothes sun irritation. One single-use sheet mask.  
**223-093-6**  
reg. 6.00  
**5.00**

**D. Jeju Aloe 99% Fresh Soothing Gel**  
With 99% aloe vera extract and infused with chamomile, spearmint, lemon balm, rosemary, lavender, bergamot, basil, sage and oregano. Suitable for face and body. 300 ml  
**222-337-2**  
reg. 13.00  
**9.99**

**E. Jeju Aloe Fresh Ice Soothing Gel**  
3-in-1 benefits: use as a moisturizer, soothing after-sun care or as a cooling facial mask. **Can be refrigerated for more effective soothing results.** Apply to dry, sensitive areas of face and body. 300 ml  
**223-093-5**  
reg. 16.00  
**12.99**



A

B

C

D

E

SKIN CARE

# THE FACE SHOP

*lightly spray  
and rub for easy  
exfoliation*

## Smooth Exfoliating Body Spray

Convenient body spray gently exfoliates dead skin cells. Smooths, moisturizes and cleanses skin. 300 ml **223-093-2** reg. 17.99 **14.99**



*removes dead skin cells without having to rinse!*

## Smile Foot Exfoliating Cream

A unique 2-in-1 daily foot exfoliating cream that instantly removes dead skin cells and delivers a soothing effect. Wipe off with towel after use. 120 ml **223-093-0** reg. 17.99 **14.99**

### NOURISHING:

With propolis extract. Helps restore the look of healthy-looking vitality to tired skin. **222-242-9**

## The Solution Face Mask

Single use sheet mask. Feels light as air. Hugs face snugly and comfortably. Semipermeable to help skin absorb ingredients. No parabens. reg. 3.50 **3.00 EACH**



### FIRMING:

With collagen. Helps reduce the appearance of wrinkles, and restore firmness and radiance. **221-967-3**

### PORE CARE:

With tannins. Helps reduce shine and visibly reduce the look of pores. **222-242-8**

# Start a new beauty ritual

## FACIAL ROLLING

helps reduce the appearance of puffiness and wrinkles.

## GENTLE MOTION

helps promote circulation and when used after applying facial oils, helps boost their effectiveness.

## Hemp Seed Facial Oil

This lightweight facial oil is suitable for dry, red, irritated and sensitive skin. Use AM/PM, after cleansing. If using serum(s) and/or moisturizer, use oil as last step of routine. 30 ml **222-913-9** reg. 50.00 **39.99 OR...**

## Jade Facial Massage Roller

Place roller in refrigerator for an extra cooling sensation. Jade/iron. 15 cm L x 6 cm W. **220-527-1** reg. 20.00 **9.99 OR...**

**LIMITED QUANTITIES**

*lightweight facial oil is suitable for sensitive skin*



**USE LARGER ROLLER FOR CHEEKS, CHIN AND FOREHEAD**

*jade is considered as a symbol of serenity, tranquility and purity*

**USE SMALLER ROLLER FOR EYE AREA**

**GET BOTH FOR 42.00**

**896-395-9**  
**PAGE 83**

# Skin-softening formulas

**Avon Solutions Oil-Balancing Cream**  
Refreshing gel-cream eliminates excess shine and minimizes the appearance of pores. 50 ml  
**222-703-3**  
reg. 19.00  
**10.49**



**Avon Solutions Banishing Cream Skin Discoloration Improver**  
Helps reduce the appearance of unwanted dark spots and discolourations. 75 ml  
**917-47**  
reg. 14.00  
**8.99**



**Avon Solutions Anti-Aging Cream**  
Moisturizing formula works to visibly smooth the appearance of fine lines and wrinkles. 50 ml  
**222-703-2**  
reg. 19.00  
**10.49**



**Avon Solutions Nurtura Replenishing Cream**  
Combats dryness and flakiness by supplying skin with the moisture it needs. 50 ml  
**115-893-9**  
reg. 14.00  
**8.99**



**Avon Solutions Dramatic Firming Cream**  
With collagen for firmer, smoother-looking skin. 50 ml  
**916-07**  
reg. 14.00  
**8.99**



**Avon Solutions Bonus-Size Dramatic Firming Cream**  
75 ml  
**222-703-4**  
reg. 21.00  
**11.99**



**BONUS SIZE 75 ML**

**Avon Care Rich Moisture Comforting Nourishing Cream**  
With soybean to soften and smooth dry skin. 150 ml  
**222-387-4**  
reg. 10.00  
**8.99**



## CLEARSKIN®

INSTANTLY STRIPS AWAY PORE-CLOGGING DIRT AND OIL.

**Professional Liquid Extraction Strip\***  
Apply on T-zone (nose, forehead, chin) for deep cleansing. Use 1-2 times a week. 30 ml  
**410-586**  
reg. 23.00  
**12.99**

CHANGES COLOUR AND COOLS WHILE IT TIGHTENS!

**Pore Penetrating Black Mineral Mask**  
Unique mask formula with oil-absorbing clay. Use 2-3 times a week. 75 ml  
**409-246**  
reg. 14.00  
**8.99**



## Cleanse & tone IN TWO EASY STEPS



**Professional Deep Pore Cleansing Scrub**  
125 ml  
**115-002-9**  
reg. 14.00  
**9.99**

**Professional Clarifying Toner Pads\***  
45 pads.  
**124-839**  
reg. 21.00  
**12.99**

\*Not an acne-treatment product.

loop end helps to remove whiteheads

**Blackhead Remover Tool**  
Stainless steel. 12 cm L.  
**221-822-2**  
**9.00 OR...**

**ONLY 2.99**  
WITH EVERY PURCHASE FROM PAGES 84-85

flat side helps to remove blackheads

**Mission Luxereve Eye Cream Set**

- Includes:
- **Eye Cream** 15 ml
  - **Rose Quartz Eye Massagers**  
Set of natural massagers soothes and cools eye area, and helps relieve fatigue for a refreshed look. Ergonomic design lets you massage both eye areas at once. 3.5 x 3.75 cm

**222-909-8**  
reg. 255.00  
**205.00 THE SET**



**Mission Luxereve Cream**

Enriched with luxurious oils and other moisturizing ingredients, this indulgent cream helps skin look smoother, firmer and radiantly healthy, for a more youthful, sculpted appearance. 50 g **222-577-0**  
reg. 400.00

**\$330**

**Mission Luxereve Serum**

A deluxe rejuvenating serum formulated to help boost skin elasticity and firmness for the smoothest, most youthful-looking skin ever. 30 ml **222-577-1**  
reg. 260.00

**\$220**



**Mission Luxereve Foaming Wash Set**

- Includes:
- **Foaming Wash** (full-size) 150 ml
  - **Essence** (try-it-size) 20 ml

**222-909-5**  
reg. 110.00  
**90.00 THE SET**



**Mission Luxereve Essence Set**

Deep hydration to prep skin for the regimen as it enhances the regimen's rejuvenating power and smooths skin.

- Includes:
- **Essence** (full-size) 110 ml
  - **Serum** (try-it-size) 7 ml
  - **Cream** (try-it-size) 5 g
- 222-825-7**  
reg. 125.00  
**100.00 THE SET**



# Complete on-the-go regimen in try-it sizes

*Discover the entire Mission Luxereve regimen with naturally fermented ingredients for a remarkably youthful look.*



**Mission Luxereve Regimen Set**  
Boxed set with the complete luxury skin care collection in try-it-sizes.  
**224-371-5**  
reg. 72.00  
**58.00 THE 5-PIECE SET**

- Includes 5 try-it sizes:
- **Cream** 5 g
  - **Foaming Wash** 5 ml
  - **Essence** 20 ml
  - **Eye Cream** 5 g
  - **Serum** 7 ml

## Feel fuller, longer.

### Hunger Block

Helps to temporarily support a feeling of fullness. To be used with a program of reduced calorie intake and increased physical activity to help weight management. 60 vegetarian capsules. **223-086-6**

reg. 42.00

**NEW LOWER PRICE**  
**19.99**

**DIRECTIONS:** (Adults): Take 2 capsules with a meal three times daily with at least 240 ml (8 fl. oz.) of water, a few hours before or after taking other medication or natural health products. Avoid taking at bedtime.



## Help maintain healthy hair, skin and nails.

### Hair, Skin & Nail Health

Source of antioxidants that help reduce cell damage caused by free radicals.

60 tablets. **223-086-3**  
reg. 55.00

**NEW LOWER PRICE**  
**29.99**

**DIRECTIONS:** (Adults): Take 2 tablets daily, with food (containing oil/fat), a few hours before or after taking other medications or natural health products. Avoid taking at bedtime.

# Go ahead, relax!



**CLAY SIDE**  
features a more intense cooling effect

**PLUSH SIDE**  
provides a mild cooling effect

### re:tune Restful Sleep

Naturally-sourced non-habit-forming supplement helps reduce the time it takes to fall asleep and helps reset your body's sleep-wake cycle. With magnesium, hops, chamomile and melatonin. 60 vegetarian capsules. **223-087-0**

reg. 19.00

**14.99 OR...**

### Cooling Clay Eye Mask

Store mask in the refrigerator at least 30 minutes before application. Natural clay/PVC/polyester. Reusable, non-toxic. 18 x 8 cm Wipe clean. One size fits most. **224-493-3**

reg. 18.00

**14.99 OR...**

**LIMITED QUANTITIES**

**DIRECTIONS:** (Adults): Take 2 capsules once a day with food, 30 minutes before bedtime. Do not drive or use machinery for 5 hours after taking melatonin. For use beyond 4 weeks contact a health care practitioner.

**GET BOTH FOR 19.99**

896-412-7

PAGE 89

# Feel good, naturally

Try our infusions of expertly crafted oils to enhance your wellbeing.

## ❖ Avon Pure Essential Oils

To be used with a diffuser.  
 • Paraben/gluten/phthalate/sulfate-free.  
 • Vegan  
 • Made in Canada  
 10 ml

**Grapefruit**  
 Natural energizer. Brightens up your day. Grapefruit peel oil. **223-206-3**  
**24.00 OR..**

**Eucalyptus**  
 Refreshes the mind. Rejuvenates the senses. **223-204-1**  
**20.00 OR...**

**Peppermint**  
 Pep up with the stimulating, and refreshing benefits of peppermint. **223-203-0**  
**23.00 OR...**

**Rosemary**  
 Stuck in neutral? This will help you get going. Rosemary leaf oil. **223-206-5**  
**24.00 OR...**

**Sweet Dreams**  
 Create a serene environment for restful thoughts. With lavender and chamomile. **223-203-6**  
**27.00 OR...**

**Zen**  
 Awaken an allover sense of tranquility. With lavender, peppermint and chamomile. **223-203-1**  
**27.00 OR...**

**Happiness**  
 Infuse the air with joy and exhilaration. Breathe it in. With grapefruit, lemon and sweet orange. **223-203-2**  
**19.00 OR...**

**Lavender**  
 Calms and soothes. Helps with balance and restfulness. **223-202-9**  
**24.00 OR...**

**Tea Tree**  
 Helps refresh and purify your surroundings. **224-919-6**  
**reg. 24.00**  
**24.00 OR..**

❖ **Avon Pure Roll-On Essential Oils**  
 Apply directly to skin.  
 • Paraben/gluten/phthalate/sulfate-free  
 • Vegan  
 • Made in Canada  
 10 ml

**24.00 EACH OR...**

**Focus**  
 Helps boost alertness and concentration. With sweet almond oil, lemon peel oil and rosemary leaf extract. **223-206-1**

**Energize**  
 Wakes you up from that mid-day slump. With sweet almond oil, grapefruit peel oil, sweet orange peel oil and rosemary leaf extract. **223-204-2**

**De-Stress**  
 Like yoga in a bottle...it helps calm you. With sweet almond oil, lavender and peppermint. **223-204-8**



*Enhance your mood and refresh your spirit on the go!*

*Get your zen on! Infuse your home and fill your space with the benefits of pure essential oils.*



**CHOOSE ANY 2 FOR 34.00**

PAGES 90-91  
 To get the 2 FOR price, please order in multiples of 2.

## AVON PURE

### ❖ Diffuser

LED light-up diffuser with three different settings releases a fine mist of essential oil and water into the air and helps refresh and purify your surroundings. 17 cm H. USB connection (USB power cord included). **222-928-9** reg. 42.00 **34.99**



### ❖ Ceramic Aroma Diffuser

Premium matte white ceramic dome-shaped whisper-quiet essential-oil diffuser. Also functions as a humidifier. BPA-free plastic water reservoir. 200 ml capacity. 17 cm H x 10 cm diam. **223-740-4** reg. 80.00 **64.99**



## Stylish & sleek

The ideal storage solution for your essential oil collection.

### ❖ Essential Oil Case

Top tray holds 24 roll-on vials; bottom tray holds 24 essential oil vials. Sturdy case. Polyester/cardboard. 21 cm L x 15 cm W x 19 cm H. **223-818-0** reg. 58.00 **49.99**

Contents not included. Essential Oils sold separately.



## AVON PURE DEODORANT made in Canada

# 100% pure natural deodorant

- 24-hour odour protection
- aluminium/paraben-free vegan formula
- suitable for sensitive skin

### ❖ Natural Deodorant

Non-whitening formula is tough on odours while being gentle on skin. Made in Canada. 50 g **9.00 EACH**



**Fresh Lavender**  
(made with lavender oil)  
**224-070-0**

**Citrus Zest**  
(made with citrus oils)  
**224-368-2**

**Fragrance-Free**  
(no essential oils)  
**224-368-3**

# Essential oil sprays

Enjoy the benefits of premium quality essential oils.

❖ **De-Stress Relaxing Mist**

Made from a blend of lavender, sweet fennel, peppermint and Roman chamomile essential oils. Mist your space or apply to your body to create a sense of calm and wellbeing. Made in Canada. 115 ml

224-101-5  
29.00

❖ **Lavender Pillow Spray**

This calming mist will help you unwind and prepare for a good night's sleep. Shake well before spraying lightly on pillow. Made in Canada. 115 ml

223-208-1  
27.00



❖ **Bathroom Bestie**

When sprayed inside the bowl, the scent creates a film over water, trapping bad smells inside. Spray 3-5 times into the toilet bowl before you go. Made in Canada. 115 ml

223-207-6  
26.00

❖ **Keep Your Cool Cooling Mist**

Clary sage, known for its relaxing qualities, plus the cooling combination of peppermint and menthol, provide fast cooling relief to skin. Spray 2-3 times on the back of your neck, 1-3 times per day. Made in Canada. 115 ml

223-207-9  
24.00

❖ **Auto Spa**

Get rid of funky car smells like athletic gear, wet car mats and pet odour. Spray onto fabric car seats, floor mats, carpets or trunk space. Long-lasting fresh scent of lemon, bergamot and juniper. Made in Canada. 115 ml

223-208-0  
24.00



# Sleep tight

Create a calm sleeping environment.



THE PERFECT AID FOR NATURAL, PEACEFUL SLEEP!

WELLNESS

**HOW TO USE:**

1. Place stones in a bowl by your bedside.
2. Shake stones to activate the oils.
3. Lay back and enjoy the relaxing aroma of natural lavender!

**BACK BY POPULAR DEMAND!**

❖ **Avon Pure Sleep Stones®**

Infused with 100% pure essential lavender oil. Cover bowl when not in use to prolong aroma. Made in Canada. 175 g

225-138-1  
20.00







Easy, efficient,  
effortless



**Gentology Herb & Aloe  
2-in-1 Hair and Body Wash**  
For face, hair and body. Aloe and natural herbal extracts help to calm and soothe, refresh, energize, and deodorize. 300 ml  
**222-371-8**  
reg. 23.00  
**18.99**

**Gentology Herb & Aloe  
Total Care Moisturizer**  
Use AM/PM on face, neck and body after cleansing and shaving. With aloe, herbal and citrus extracts, and niacinamide. 150 ml  
**222-371-7**  
reg. 23.00  
**18.99**

MEN'S FRAGRANCE

Be legendary



**Studio 1886 Legendary  
Eau de Toilette**  
*fresh & aromatic*  
Vibrant lemon eases into crisp lavender for a fresh faceted opening. Notes of patchouli and salted amber provide complexity and depth. 50 ml **222-706-0**  
reg. 70.00  
**55.00**

**Studio 1886 Legendary  
All-in-One Gel Moisturizer**  
Lightweight gel moisturizer softens beard hair and helps to soothe irritated skin after shaving. 150 ml  
**222-906-0**  
reg. 28.00  
**21.99**



**Studio 1886 Legendary  
All-in-One Hair and Body Wash**  
Leaves hair and skin feeling clean and lightly scented. 200 ml **222-847-3**  
reg. 28.00  
**21.99 OR...**

**FREE**

with every 2 purchases  
from pages 96-103

Your FREE Hair and Body Wash will automatically be added to your order. In case of unforeseen demand, Avon reserves the right to substitute with a product of equal or greater value.

FRAGRANCE

# MESMERIZE ULTIMATE



OUR MOST BEGUILING AND HYPNOTIC FRAGRANCE COLLECTION. EXPLORE YOUR SOPHISTICATED YET SEDUCTIVE SIDE WITH DISTINCTIVE AND BOLD NOTES AND PRECIOUS INGREDIENTS FOR A LUXE FEEL THAT LASTS.

**Mesmerize Ultimate Eau de Toilette**  
*warm & intoxicating*  
Bold and confident. Feel the hypnotic power of the magnetic blend of black pepper, zesty pomelo and sensuous patchouli. 100 ml  
**222-952-5**  
reg. 50.00  
**39.99**

**Mesmerize Platinum Ultimate Eau de Toilette**  
*warm & comforting*  
Magnetic and intoxicating. Be drawn in by an alluring blend of crisp pear, violet and warm amber. 100 ml  
**223-057-7**  
reg. 50.00  
**39.99**



**Mesmerize Black Eau de Toilette**  
*warm & intoxicating*  
Pepper, addictive nutmeg and tonka bean. 100 ml  
**108-628-3**  
reg. 35.00  
**22.99**



**Mesmerize Cologne**  
*warm & intoxicating*  
Bergamot, spicy cardamom and amber. 100 ml  
**222-370-2**  
reg. 35.00  
**22.99**



## FREE FULL-SIZE

**STUDIO 1886 LEGENDARY ALL-IN-ONE HAIR AND BODY WASH**

*with every 2 purchases from pages 96-103 (28.00 value)*

In case of unforeseen demand, Avon reserves the right to substitute with a product of equal or greater value.

# BLACK SUEDE ULTIMATE

EFFORTLESSLY COOL

Unreservedly charming and brimming with confidence. Take your cool factor to the next level with distinctive and bold notes and precious ingredients for a luxe feel that lasts.

**Black Suede Ultimate  
Eau de Toilette**  
*fresh & aromatic*  
A dynamic blend of lemon,  
rich lavender and tonka bean.  
100 ml **223-057-8**  
reg. 40.00  
**31.99**

**NEW**

**Black Suede Ultimate  
Body Moisturizer** 223-058-2  
**Body Wash** 223-058-1  
Each, 200 ml  
reg. 28.00  
**21.99 EACH**

## MEN'S CLASSICS

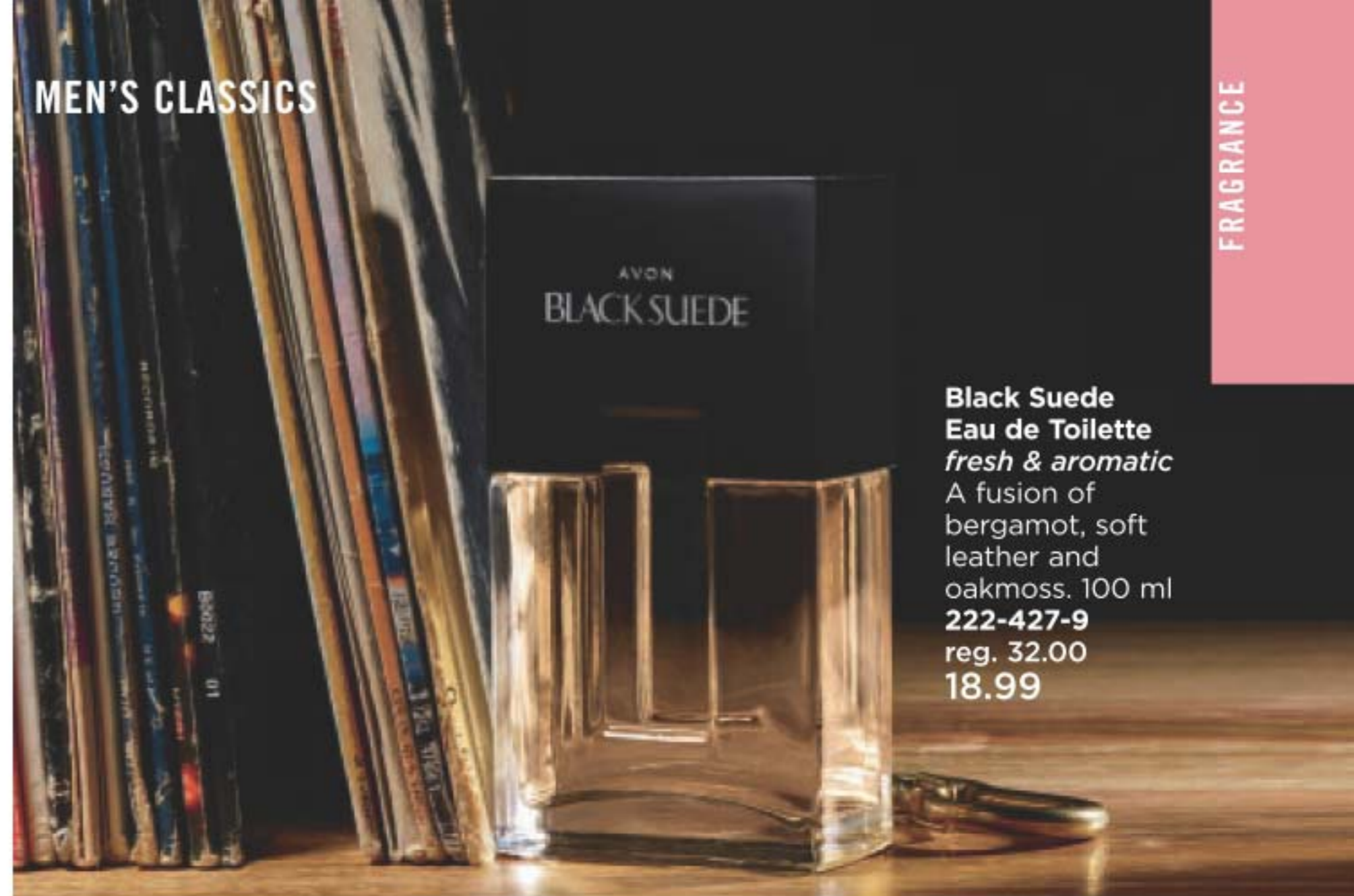

**Black Suede  
Eau de Toilette**  
*fresh & aromatic*  
A fusion of  
bergamot, soft  
leather and  
oakmoss. 100 ml  
**222-427-9**  
reg. 32.00  
**18.99**

FRAGRANCE



**Black Suede  
Hair & Body Wash**  
150 ml  
**222-701-7**  
reg. 12.00  
**5.99**

**Black Suede  
Aftershave Conditioner**  
100 ml **222-701-5**  
reg. 12.00  
**5.99**



**FREE FULL-SIZE**

**STUDIO 1886 LEGENDARY ALL-IN-ONE HAIR AND BODY WASH**

with every 2 purchases from pages 96-103 (28.00 value)

In case of unforeseen demand, Avon reserves the right to substitute with a product of equal or greater value.

MEN'S FRAGRANCE

# Cool classics



**Perceive Cologne**  
*fresh & clean*  
Sparkling citrus, sage and cedarwood. 100 ml **831-73**  
reg. 35.00  
**22.99**



**Prime Eau de Toilette**  
*fresh & clean*  
Lavender, spearmint and cedarwood. 75 ml **114-322-0**  
reg. 35.00  
**22.99**



**Exploration Eau de Toilette**  
*fresh & clean*  
Fresh orange, silver sage and vetiver. 75 ml **122-508-2**  
reg. 35.00  
**22.99**



**Blue Escape Eau de Toilette**  
*fresh & clean*  
Ocean mist, white pepper, tropical driftwood and musk. 75 ml **391-946**  
reg. 35.00  
**22.99**



**Alpha Eau de Toilette**  
*fresh & aromatic*  
Verbena, juniper berries and cedarwood. 100 ml **104-118-3**  
reg. 35.00  
**22.99**

MEN'S FRAGRANCE

**Wild Country Cologne**  
*fresh & aromatic*  
A rugged blend of lavender, coriander seed and sandalwood. 88 ml **836-47**  
reg. 32.00  
**18.99**



**Wild Country Hair & Body Wash**  
Gentle, non-drying cleanser with a rich, invigorating lather. Leaves hair and body lightly scented. 150 ml **222-701-6**  
reg. 12.00  
**5.99**

**Wild Country After Shave Splash**  
Leaves skin feeling smooth after shaving and lightly fragranced. 118 ml **222-574-4**  
reg. 19.00  
**14.99**



FRAGRANCE



## FREE FULL-SIZE

### STUDIO 1886 LEGENDARY ALL-IN-ONE HAIR AND BODY WASH

with every 2 purchases from pages 96-103 (28.00 value)

In case of unforeseen demand, Avon reserves the right to substitute with a product of equal or greater value.

# LYRD

## COASTAL LOTUS

**NEW**

LIMITED EDITION  
LYRD Coastal Lotus  
Eau de Parfum  
*fresh & sweet*

Escape with this warm breezy, beachy blend inspired by carefree, sun-drenched days set along blissful coastal shores, 50 ml **222-952-0**  
reg. 52.00  
**42.00**



*Top notes:* **Mandarin**, mango and lemon zest  
*Mid notes:* **Island gardenia**, frangipani petals and **lotus flower**  
*Dry notes:* Driftwood, marine accord and soft musk



**LYRD Honeysuckle Blossom**  
Eau de Parfum  
*fresh & sweet*

A bright floral that lets you shine. Sparkling notes of delicate apple blossom, lively honeysuckle nectar and radiant vanilla orchid. 50 ml **223-300-7**  
reg. 42.00  
**28.00**

**LYRD Peony Rosé**  
Eau de Parfum  
*fresh & clean*

A fresh composition of watery florals. Capture the essence of lush, glistening blooms in the morning light with sparkling notes of pink currant, peony petals and sheer musk. 50 ml **223-300-5**  
reg. 42.00  
**28.00**



LYRD



**Rose du Soleil Eau de Parfum**  
*fresh & vibrant*  
Radiant notes of sun-ripened raspberry, enchanting rose and spicy patchouli. 50 ml  
**222-611-6**  
reg. 52.00  
**42.00**



**Sparkling Neroli Eau de Parfum**  
*fresh & vibrant*  
Experience the crisp and vibrant freshness of sparkling neroli, blended with uplifting bergamot and warm musk. 50 ml **222-246-6**  
reg. 52.00  
**42.00**

**Bouquet de Freesia Eau de Parfum**  
*fresh & clean*  
An unexpected mix of sweet freesia, tulip and warm amber. 50 ml  
**222-611-3**  
reg. 52.00  
**42.00**



**Oud Rose Eau de Parfum**  
*warm & indulgent*  
An intoxicating dance of spicy saffron, alluring rose and velvety patchouli. 50 ml **223-185-0**  
reg. 52.00  
**42.00**



LYRD ARTISAN

# Captivating scents for him and her

FRAGRANCE



**Santal Musk Eau de Parfum**  
*warm & exotic*  
Indian sandalwood mixes with magnetic white musk. 50 ml  
**222-376-4**  
reg. 75.00  
**60.00**



**Cherry Vetiver Eau de Parfum**  
*warm & indulgent*  
Wild cherry blends with smooth Haitian vetiver. 50 ml  
**221-958-8**  
reg. 75.00  
**60.00**

# Note-worthy duos

BRING ON THE CLASSICS!

*Timeless scents that hold eternal beauty.*



*An enduring classic.*

## TIMELESS

*warm & exotic*

Cardamom, jasmine and patchouli.

**Cologne**

50 ml

**Roll-On Anti-Perspirant Deodorant**

75 ml

**31.00 VALUE**

**896-302-8**



*A sweet and innocent moment.*

## SWEET HONESTY

*warm & dreamy*

Lily of the valley, rose and cedarwood.

**Cologne**

50 ml

**Roll-On Anti-Perspirant Deodorant**

75 ml

**31.00 VALUE**

**896-302-7**



*An enigmatic mix to heat up the night.*

## NIGHT MAGIC

*warm & exotic*

Neroli, jasmine and musk.

**Cologne**

50 ml

**Roll-On Anti-Perspirant Deodorant**

75 ml

**31.00 VALUE**

**896-302-6**



*A wanderlust of spice.*

## ODYSSEY

*warm & dreamy*

Tuberose, ylang-ylang and warm oakmoss.

**Cologne**

50 ml

**Roll-On Anti-Perspirant Deodorant**

75 ml

**31.00 VALUE**

**896-302-5**

2-PIECE PACKS

**16.99**  
**EACH PACK**

*pages 108-109*

# Signature scents for her

Every one of our fragrances is a beautiful artistic expression. With a dynamic palette of exotic and precious notes, our master perfumers create fragrance compositions that have the power to change moods and evoke memories. Experience our portfolio of eau de parfums... there's a whole gallery of scents to be explored!

**Avon Prima Eau de Parfum**  
*warm & dreamy*  
Plum, rose and white patchouli. 50 ml **122-508-3**  
reg. 42.00  
**28.00**

**Avon Prima Noir Eau de Parfum**  
*warm & indulgent*  
Violet, jasmine and creamy vanilla noir. 50 ml **119-733-8**  
reg. 42.00  
**28.00**



## RARES

**Rare Gold Eau de Parfum**  
*warm & indulgent*  
Mandarin zest, ylang-ylang and golden amber. 50 ml **102-456-9**  
reg. 35.00  
**22.99**  
Packaging may vary.



**Rare Pearls Eau de Parfum**  
*warm & dreamy*  
Shimmering magnolia, white pepper and creamy rosewood. 50 ml **102-457-0**  
reg. 35.00  
**22.99**  
Packaging may vary.



**Imari Seduction Eau de Toilette**  
*warm & indulgent*  
Luscious plum, hypnotic purple orchid, warm vanilla, amber and musk. 50 ml **220-270-2**  
reg. 35.00  
**22.99**

**Imari Eau de Toilette**  
*warm & exotic*  
Radiant bergamot, opulent jasmine and vanilla orchid. 50 ml **222-370-1**  
reg. 35.00  
**22.99**



**Rare Diamonds Eau de Parfum**  
*warm & dreamy*  
Sparkling plum blossom, diamond orchid and cashmere woods. 50 ml **106-258-0**  
reg. 35.00  
**22.99**  
Packaging may vary.



**Rare Amethyst Eau de Parfum**  
*warm & indulgent*  
Sweet plum, blooming violet and sandalwood. 50 ml **102-456-8**  
reg. 35.00  
**22.99**  
Packaging may vary.







## EXQUISITE in its simplicity

**Rare Pearls Intense  
Eau de Parfum**  
*warm & dreamy*

A potent, luminous blend of shimmering magnolia, white pepper and creamy rosewood takes elegance and romance to new heights. 50 ml **222-619-8**  
reg. 45.00  
**34.99**

Packaging may vary.

## Show off your RADIANCE

**Rare Gold Intense  
Eau de Parfum**  
*warm & indulgent*

A potent fragrance that envelops you in the warmth of pure gold with opulent notes of mandarin zest, ylang-ylang and golden amber. 50 ml **222-619-9**  
reg. 45.00  
**34.99**



# Unforgettably CONFIDENT

**Rare Platinum  
Intense Luxury  
Body Wash**  
200 ml **222-950-1**  
reg. 30.00  
**21.99**

**Rare Platinum  
Intense Luxury  
Body Crème**  
150 ml **222-626-6**  
reg. 33.00  
**26.99**

**Rare Platinum Intense  
Eau de Parfum**  
*warm & dreamy*  
The most coveted ingredients meld in this rich, potent fragrance with notes of iris, warm ambrette and smooth vetiver. 50 ml  
**222-671-9**  
reg. 45.00  
**34.99**



EVOKE THE SERENITY  
OF A JAPANESE GARDEN.

**Haiku Eau de Parfum**

*fresh & clean*

Japanese yuzu, delicate  
muguet and blonde woods.

50 ml **220-269-8**

reg. 35.00

**22.99**



Balance  
the beauty  
of nature

**Haiku Sacred Intense**

**Luxury Body Wash**

200 ml **222-950-6**

reg. 30.00

**21.99**

**Haiku Sacred Intense**

**Luxury Body Crème**

150 ml **222-621-6**

reg. 33.00

**26.99**

**Haiku Sacred Intense**

**Eau de Parfum**

*fresh & clean*

Tangerine, rose  
de mai and earthy  
driftwood. 50 ml

**222-672-0**

reg. 45.00

**34.99**



**Haiku Reflection**

**Eau de Parfum**

*fresh & clean*

Radiant water accord, acacia  
blossom and amber wood.

50 ml **115-861-8**

reg. 35.00

**22.99**



**Haiku  
Kyoto Flower  
Eau de Parfum**

*fresh & clean*

Violet leaf, white  
peony and soft  
cotton musk.

50 ml **435-140**

reg. 35.00

**22.99**



**Haiku Intense**

**Eau de Parfum**

*fresh & clean*

Japanese yuzu,  
delicate muguet  
and blonde  
woods. 50 ml

**222-619-6**

reg. 45.00

**34.99**



**Haiku Kyoto**

**Flower Intense**

**Eau de Parfum**

*fresh & clean*

An elegant,  
potent bouquet  
of violet leaf,  
white peony

and soft cotton  
musk. 50 ml

**222-619-7**

reg. 45.00

**34.99**



# Travel to the destination of your dreams



- *Top notes:* Ylang-ylang
- *Mid notes:* Indian jasmine
- *Dry notes:* Madagascar vanilla

- *Top notes:* Radiant bergamot
- *Mid notes:* Jasmine sambac
- *Dry notes:* Sandalwood

- *Top notes:* Freesia
- *Mid notes:* Sheer jasmine
- *Dry notes:* Enticing amber

**Far Away Infinity**  
Eau de Parfum  
*fresh & sweet*  
50 ml  
223-197-4  
reg. 35.00  
22.99

**Far Away**  
Eau de Parfum  
*warm & exotic*  
50 ml  
223-198-3  
reg. 35.00  
22.99

**Far Away Gold**  
Eau de Parfum  
*warm & exotic*  
50 ml  
223-197-1  
reg. 35.00  
22.99

# Escape to a tropical paradise



Get that island vibe with your new summer scent, *Far Away Bali*

*Top notes:* Açai berry, Japanese plum and **sparkling grapefruit**

*Mid notes:* Water lily, **tuberose** and honeysuckle

*Dry notes:* Woods, musk and **golden amber**



**NEW**

**LIMITED EDITION**  
**Far Away Bali**  
Eau de Parfum  
*fresh & vibrant*  
50 ml  
223-059-2  
reg. 35.00  
22.99



# Bring out your inner wanderlust

*Create a longer-lasting fragrance experience with this luxurious 3-piece layering collection.*



**FAR AWAY**  
**Eau de Toilette**  
*warm & exotic*  
Warm peach, jasmine,  
spiced amber and  
spirit-moving woods.  
50 ml

**Body Lotion**  
200 ml

**Perfumed  
Shampoo**  
350 ml

**3-PIECE  
PACK FOR  
34.99**

71.00 TOTAL VALUE  
896-410-6

PAGES 118-119



## Far Away Infinity Intense

**Eau de Parfum**  
*fresh & sweet*

A potent, luminous blend of radiant bergamot, jasmine sambac and sensual sandalwood takes you wherever you desire.

50 ml **222-619-1**  
reg. 45.00  
**34.99**

## Far Away Intense

**Eau de Parfum**  
*warm & exotic*

A potent blend of freesia, jasmine absolute and enticing amber. The journey begins now. 50 ml

**222-619-0**  
reg. 45.00  
**34.99**



# Far Away Beyond Intense

Celebrate the nomadic spirit with this potent blend of alluring jasmine, fresh orange blossom and warm tonka bean.



**Luxury Body Crème**  
150 ml **222-621-2**  
reg. 33.00  
**26.99**

**Eau de Parfum**  
*warm & exotic*  
50 ml **222-671-8**  
reg. 45.00  
**34.99**

**Luxury Body Wash**  
200 ml **222-935-6**  
reg. 30.00  
**21.99**



# GIVING BACK IS ALWAYS IN STYLE

**SHOP FOR THE CAUSE  
10% CONTRIBUTION**

**AVON WILL DONATE 10%** of the sale price from breast cancer fundraising products to the Avon Foundation for Women, Canada to support Avon Breast Cancer Crusade programs across the country. Learn more at [avongivesback.ca](http://avongivesback.ca)



**6-PAIR EARRING PACK**



**B**



**D**

**3-BRACELET PACK**



**C**

**NEW**

**A. ✿ Breast Cancer Awareness Multi Earring Pack**  
Goldtone with faux stone accents. Includes 3 cm diam. hoops, 3 cm ribbon drops and studs. Pierced. **224-790-3 20.00 THE PACK**

**B. ✿ Breast Cancer Awareness Filigree Bracelet**  
Stretch bracelet with pink and silvertone beads. One size fits most. Ribbon charm, 2 cm L; Bead charm, 1 cm L. **224-598-8 17.00**

**C. ✿ Breast Cancer Awareness Locket Necklace**  
Silvertone. Chain, 71 cm L with 9 cm extender. Pendant, 4 cm L. **224-598-9 29.00 EACH**

**NEW**

**D. ✿ Breast Cancer Awareness Bracelet Pack**  
Goldtone with beads and faux stone accent stones. Pink and chain bracelet: 18 cm L with 3 cm extender; beaded stretch bracelet: one size fits most. **224-790-6 20.00 THE PACK**

# SIMPLY FLORAL



Level up her style with stylish jewellery and a sturdy bag that fits all of her essentials.

**NEW**

**Floral and Fabulous Tote Bag**

Interior slip pocket. 39 cm L x 32 cm H x 14 cm W with 24 cm handle drop. Cotton/viscose/polyester/PVC. **224-694-4** **65.00 OR...**

**ONLY 26.99**

WITH EVERY 20.00 PURCHASE FROM PAGES 125-167



reinforced handle

slip pocket on front



**Florette Collection**

Rose goldtone with clear stone accents.

**Rose Goldtone Hoop Earrings**  
6 cm diam. Pierced. **224-313-5** reg. 15.99 **12.99**

**Stretch Bracelet**  
1 cm W. One size fits most. **224-313-1** reg. 23.99 **18.99**

**Long Necklace and Earring Set**  
Necklace, 66 cm L with 9 cm extender. Pierced earrings, 3 cm L drop. **224-313-0** reg. 36.99 **28.99**  
**THE SET**

**Cut Out Ring**  
2 cm L. **6 224-313-2** **8 224-313-3** **10 224-313-4** reg. 13.99 **10.99**



**NECKLACE & EARRING SET**



Ring sizer, page 142.

JEWELLERY



# OCEAN HUES

Mediterranean style glass beads awash with aquatic colours.



**NEW**

**Cyan Sea Collection**

Goldtone with blue and green coloured glass stones and beads.

**A. Hoop Earrings**

5 cm diam. Pierced. **224-790-8**  
reg. 23.99  
**18.99**

**B. Stretch Bracelet**

Stretches to fit most. **224-790-9**  
reg. 17.99  
**13.99**

**C. Necklace and Earring Set**

Necklace, 71 cm L with 9 cm extender. Pierced earrings, 2 cm L drop. **224-790-7**  
reg. 54.99  
**42.99 THE SET**

**D. ❖ Mosaic Watch**

Blue denim strap, 23 cm L. 32 mm diam. case with mosaic detail. **224-791-6**  
reg. 66.99  
**51.99**





**NEW**

**Pearly Blues Collection**

Genuine sodalite with pearl-like beads set in silvertone.

- |   |  |  |  |
|---|--|--|--|
| <b>Drop Earrings</b><br>4 cm L drops.<br>Pierced.<br><b>224-729-7</b><br>reg. 23.99<br><b>18.99</b> | <b>Ring</b><br>6 <b>224-729-8</b><br>8 <b>224-729-9</b><br>10 <b>224-730-0</b><br>reg. 23.99<br><b>18.99</b> | <b>Layered Necklace</b><br>42 cm L<br>with 9 cm<br>extender.<br><b>224-729-4</b><br>reg. 54.99<br><b>42.99</b> | <b>Coil Bracelet</b><br>One size fits<br>most.<br><b>224-729-5</b><br>reg. 23.99<br><b>18.99</b> |
|---|--|--|--|



**JUST PEACHY!**

Soft coral colours add the perfect blush to your look.

**NECKLACE AND EARRING SET**



**SET OF 3 BRACELETS**



Ring sizer, page 142.

**Peachy Keen Collection**

Peach- and coral-coloured beads set in goldtone.

- |  |  |  |  |
|--|--|--|--|
| <b>Necklace and Earring Set</b><br>3-row necklace, 42 cm L with 9 cm extender. Pierced 4 cm L drop earrings.<br><b>224-656-4</b><br>reg. 54.99<br><b>42.99 THE SET</b> | <b>Beaded Teardrop Hoop Earrings</b><br>With cz accent stones. 6 cm L drop. Pierced.<br><b>224-656-5</b><br>reg. 23.99<br><b>18.99</b> | <b>Stretch Bracelet Set</b><br>Set of 3. With the look of pearls, goldtone spacers and a cz accent charm. Stretches to fit most.<br><b>224-656-9</b><br>reg. 23.99<br><b>18.99 THE SET</b> | <b>Cocktail Ring</b><br>Faceted bead, 3 cm L.<br>6 <b>224-656-6</b><br>8 <b>224-656-7</b><br>10 <b>224-656-8</b><br>reg. 20.99<br><b>15.99</b> |
|--|--|--|--|

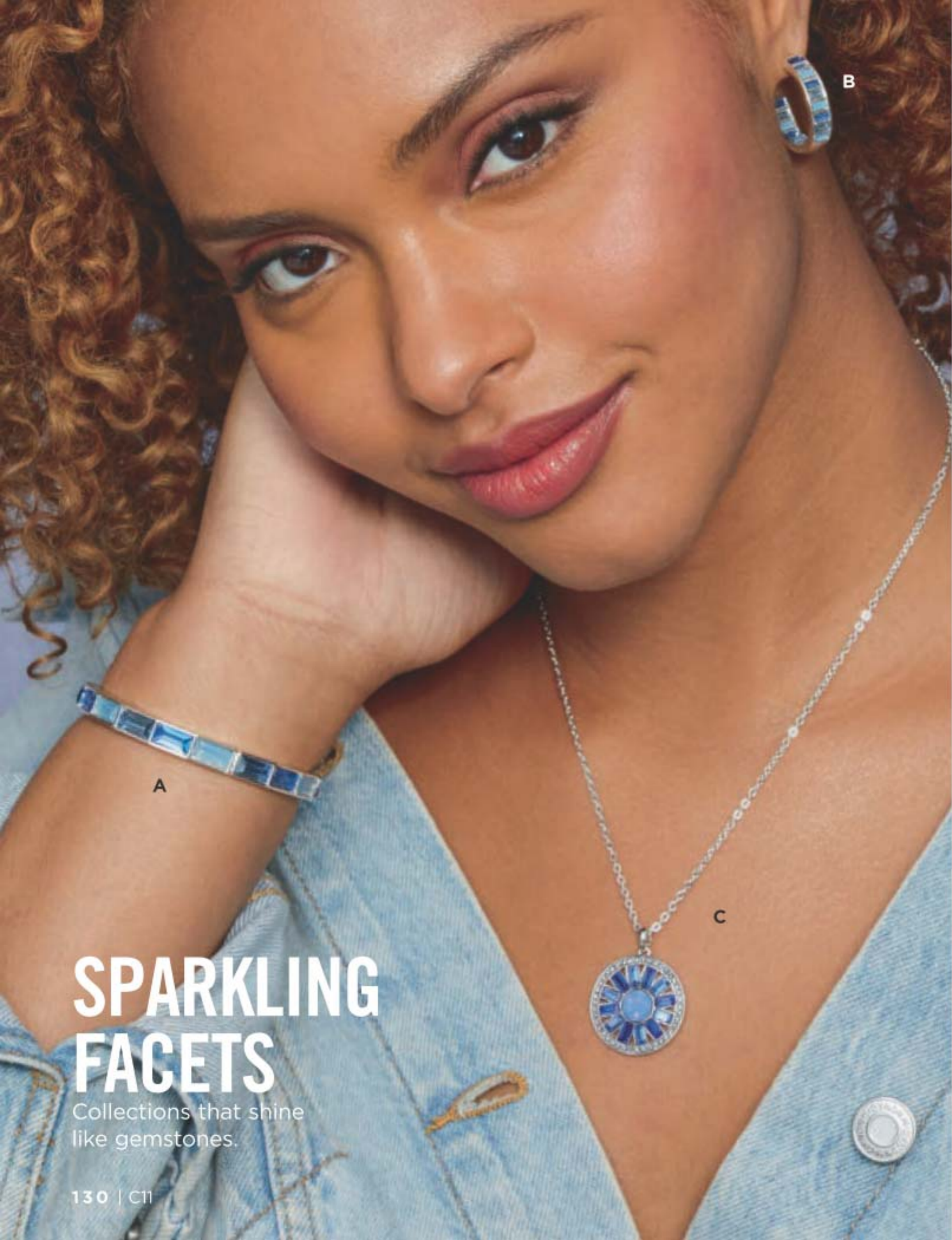

# SPARKLING FACETS

Collections that shine like gemstones.

## NEW

### Beautifully Blue Baguette Collection

Light and dark blue baguette stones set in silvertone.

#### A. Stretch Tennis Bracelet

18 cm L. One size fits most. **224-786-3**  
reg. 23.99

**18.99**

#### B. Hoop Earrings

3 cm diam. Pierced. **224-786-2**  
reg. 17.99

**13.99**

#### C. Necklace

42 cm L with 9 cm extender. Pendant, 3 cm diam. **224-786-1**  
reg. 27.99

**20.99**

## NEW

### Verdant Green Pavé Collection

Emerald-coloured stones set in goldtone.

#### D. Hoop Earrings

3 cm diam. Pierced. **224-800-1**  
reg. 20.99

**15.99**

#### E. Necklace and Earring Set

Chain, 42 cm L with 9 cm extender. Pendant, 3 cm diam. Pierced studs. **224-799-8**  
reg. 27.99

**20.99 THE SET**

#### F. 3-Piece Ring Set

Set of 3 rings.

6 **224-800-2**

8 **224-800-3**

10 **224-800-4**

reg. 23.99

**18.99 THE SET**



NECKLACE AND EARRING SET

3-RING SET

Ring sizer, page 142.

# SOPHISTICATED SPARKLE

Subtle shades and delicate facets create a stunning look of luxury.



3-PIECE SET:  
NECKLACE,  
EARRINGS  
AND RING

**NEW**

## Sparkling Peach Collection

Peach oval stones with crystal accent stones set in silvertone.

### 3-Piece Set

Necklace, 42 cm L with 9 cm extender. Pierced drop earrings, 3 cm L.

Order by ring size:

6 224-788-1

8 224-788-2

10 224-788-3

reg. 31.99

**23.99 THE SET**

### Tennis Bracelet

18 cm L with 3 cm extender. 224-786-0

reg. 23.99

**18.99**

## Sparkling Rosette Collection

Rose goldtone with oval and round glass accent stones.

### A. Pull-Cord Bracelet

Adjustable pull-cord; one size fits most. Stone, 5 cm L.

224-657-1

reg. 17.99

**13.99**

### B. Necklace and Earring Set

Chain, 42 cm L with 9 cm extender. Pendant, 1 cm L. Pierced stud earrings.

224-657-0

reg. 27.99

**20.99 THE SET**

### C. Cocktail Ring

Stone, 1 cm L.

6 224-657-2

8 224-657-3

10 224-657-4

reg. 17.99

**13.99**

## Delicate Violet Collection

The look of purple gemstones set in silvertone with sparkling accent stones.

### D. Earrings

3 cm L drop. Pierced.

224-657-6

reg. 17.99

**13.99**

### E. Y Necklace

Chain, 42 cm L with 9 cm extender. Pendant, 3 cm L.

224-657-5

reg. 27.99

**20.99**

### F. Tennis Bracelet

19 cm L with 3 cm extender.

224-657-7

reg. 23.99

**18.99**

### G. Cocktail Ring

1 cm L.

6 224-657-8

8 224-657-9

10 224-658-0

reg. 17.99

**13.99**



NECKLACE  
AND  
EARRING SET

Ring sizer,  
page 142.





# NATURALLY BEAUTIFUL



9-PAIR EARRING PACK

**NEW**

**Natures Favorites Collection**  
Genuine coloured mother of pearl with accent stones.

**A. Earring Pack**

9-pair pack of pierced studs.  
**224-799-7**  
reg. 27.99  
**20.99 THE PACK**

**B. Pendant Necklace**

41 cm L with 9 cm extender.  
Dragonfly (rose goldtone) **224-793-4**  
Hummingbird (silvertone) **224-793-6**  
Ladybug (goldtone) **224-793-5**  
reg. 23.99  
**18.99 EACH**

**C. Stretch Bracelet**

One size fits most.  
reg. 17.99  
**13.99 EACH**

**D. Statement Ring**

Hummingbird (silvertone)	Dragonfly (rose goldtone)
6 <b>224-797-3</b>	6 <b>224-796-7</b>
8 <b>224-797-4</b>	8 <b>224-796-8</b>
10 <b>224-797-5</b>	10 <b>224-796-9</b>
Ladybug (goldtone)	
6 <b>224-797-0</b>	
8 <b>224-797-1</b>	
10 <b>224-797-2</b>	
reg. 15.99	
<b>12.99 EACH</b>	



B



Ladybug (goldtone)  
**224-794-4**

Dragonfly (rose goldtone)  
**224-794-3**

Hummingbird (silvertone)  
**224-794-5**

C



Ring sizer, page 142.

D



# COLOURFUL LETTERS

A rainbow spectrum of shades in every initial.



**NEW**

**Over The Rainbow Initial Necklace**

Goldtone with coloured glass stones. 42 cm L with 9 cm extender.

reg. 17.99

**13.99 EACH**

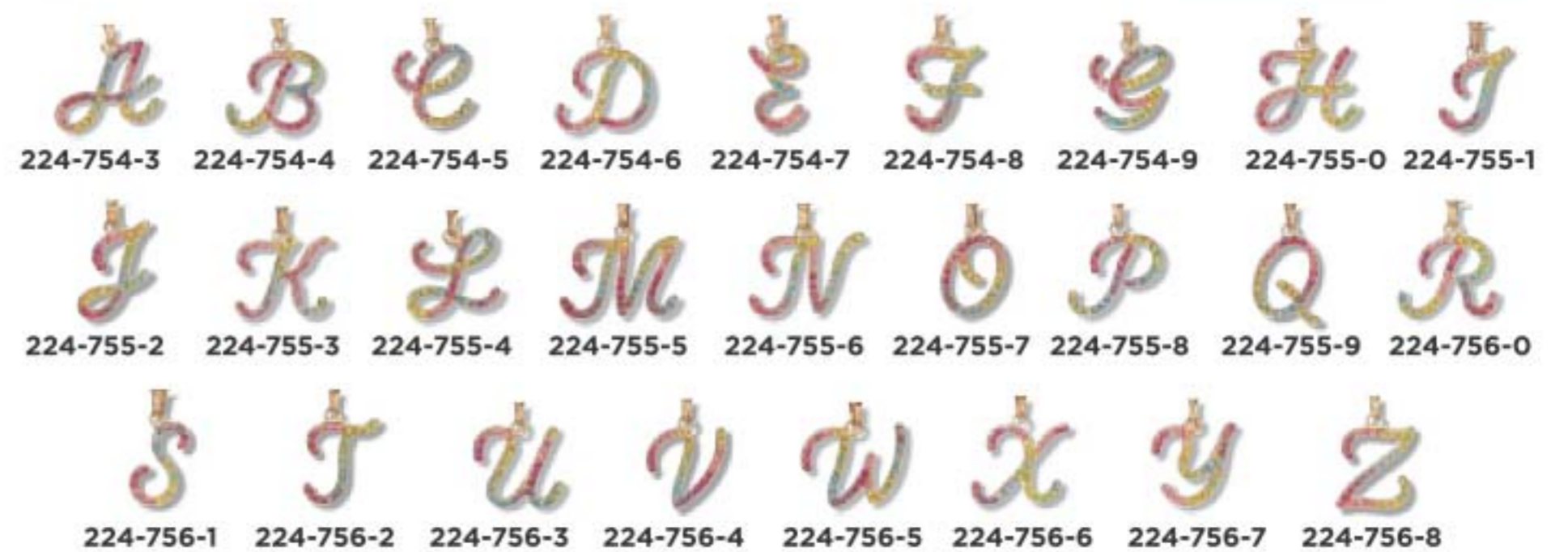



5-PAIR EARRING PACK

A

B

C

D

**NEW**

**Everyday Cable Collection**  
SILVERTONE links with textured antiquing detail.

**A. Necklace**  
42 cm L with 9 cm extender. **224-728-8**  
reg. 36.99  
**28.99**

**B. Earring Pack**  
5-pair huggie hoop earring pack with crystal accents. Pierced. **224-729-3**  
reg. 27.99  
**20.99 THE PACK**

**C. Bracelet**  
19 cm L with 3 cm extender. **224-728-9**  
reg. 23.99  
**18.99**

**D. Ring**  
With crystal accents. 1 cm L.  
6 **224-729-0**  
8 **224-729-1**  
10 **224-729-2**  
reg. 27.99  
**20.99**

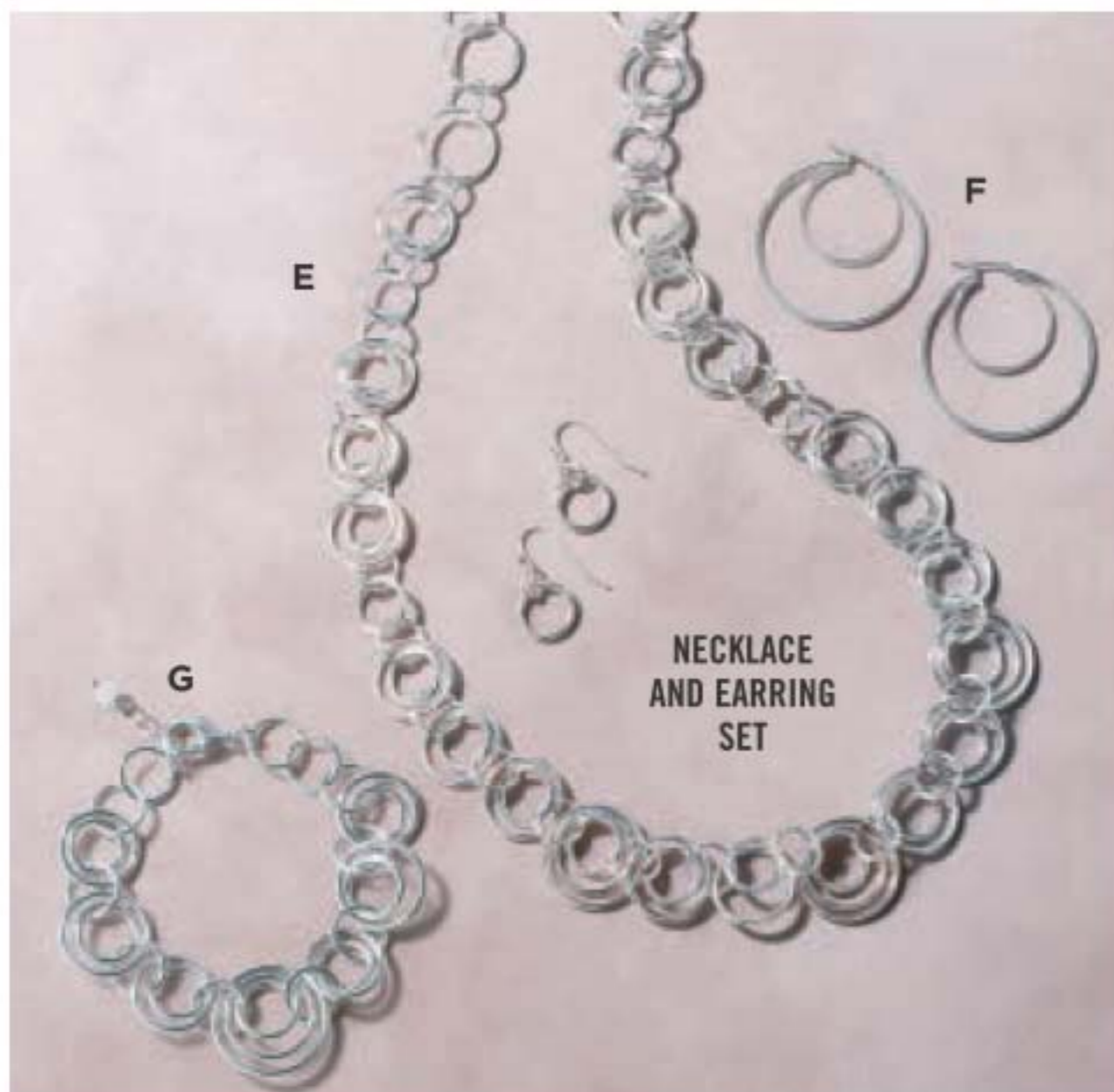

E

F

G

NECKLACE AND EARRING SET

**Everyday Orbits Collection**  
SILVERTONE open links.

**E. Necklace and Earring Set**  
Necklace, 71 cm L with 9 cm extender. Pierced earrings, 3 cm L drop. **224-656-1**  
reg. 32.99  
**24.99 THE SET**

**F. Hoop Earrings**  
5 cm diam. Pierced. **224-656-2**  
reg. 17.99  
**13.99**

**G. Bracelet**  
18 cm L with 3 cm extender. **224-656-3**  
reg. 17.99  
**13.99**



9-PAIR EARRING PACK

**NEW**

**All You Need Earring Pack**  
9 pairs of mixed goldtone and silvertone studs and hoops with cz accents and pearlesque beads. Hoops range from 1-3 cm diam. **224-786-4**  
reg. 27.99  
**20.99 THE PACK**

**READY, SET...**

Instant versatility, instant stacking with trendy jewellery sets.

6-BRACELET PACK



6-RING PACK

Ring sizer, page 142.

**NEW**

**All You Need Bracelet Pack**  
6-pack with a mix of goldtone, silvertone and pearlesque bracelets. Pearlesque bracelets: one size fits most. Bangles: 8 cm diam. **224-786-5**  
reg. 27.99  
**20.99 THE PACK**

**NEW**

**All You Need Ring Pack**  
6-pack of mixed goldtone and silvertone rings with pearlesque beads or cz accents. 6 **224-786-6** 8 **224-786-7**  
10 **224-786-8**  
reg. 27.99  
**20.99 THE PACK**



**Femme Floral Collection**

Goldtone open floral motif with glass accent stones.

**Drop Earrings**

5 cm L drop. Pierced.

**224-655-9**

reg. 17.99

**13.99**

**Statement Necklace**

Chain, 42 cm L with 9 cm extender. Pendant, 4 cm L.

**224-655-8**

reg. 27.99

**20.99**

**Stretch Bracelet**

Stretches to fit most.

3 cm W. **224-656-0**

reg. 23.99

**18.99**



**NEW**

**Blooming Florals Collection**

Purple and clear stones set in goldtone.

**Bracelet**

18 cm L with 3 cm extender.

**224-753-8**

reg. 27.99

**20.99**

**Stud Earrings**

3 cm L. Pierced.

**224-754-2**

reg. 17.99

**13.99**

**Statement Necklace**

42 cm L with 9 cm extender.

**224-752-5**

reg. 54.99

**42.99**

**Statement Ring**

3 cm L.

6 **224-753-9**

8 **224-754-0**

10 **224-754-1**

reg. 17.99

**13.99**

**GENUINE**  
mother-of-pearl  
dial with  
112 CZ stones

Ring sizer,  
page 142.

**NEW**

❖ **Luxe Mother-of-Pearl CZ Watch**

Rose goldtone bracelet watch with mother-of-pearl dial and 112 bezel cz stones. 20 cm L with 32 mm diam. case.

**224-785-2**

**129.99**



# SEEING GREEN

Sterling silver with genuine green amethyst.



**NEW**

### Sterling Silver Green Amethyst Collection

Genuine light green amethyst stones with cz accents set in sterling silver.

#### Ring

Stone: 1/2 carat equivalent.

5 **225-002-4** 8 **225-002-7**  
 6 **225-002-5** 9 **225-002-8**  
 7 **225-002-6** 10 **225-002-9**  
**64.99**

#### Necklace

Stone: 1/2 carat equivalent.

43 cm L with 3 cm extender.  
**225-001-6**  
**69.99**

#### Earrings

Stone: 1 carat equivalent.

2 cm L drop. Pierced.  
**225-001-7**  
**69.99**



**FIND YOUR RING SIZE** match your ring to one of these circles

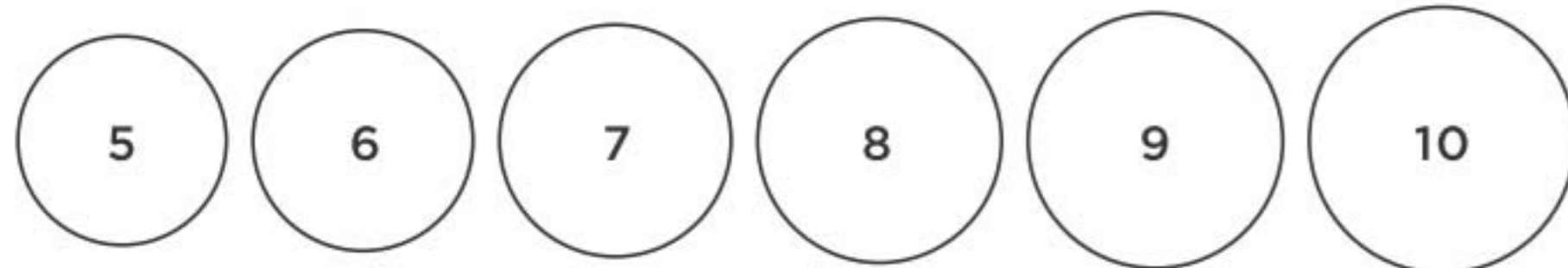

**NEW**

### Sterling Silver Simulated Opal Collection

Simulated opal with cz accents.

#### Band

5 **224-684-4** 8 **224-684-7**  
 6 **224-684-5** 9 **224-684-8**  
 7 **224-684-6** 10 **224-684-9**  
**55.99**

#### Solitaire Ring

1 cm L.  
 5 **224-683-8** 8 **224-684-1**  
 6 **224-683-9** 9 **224-684-2**  
 7 **224-684-0** 10 **224-684-3**  
**69.99**

#### Halo Necklace

Chain, 46 cm L with 3 cm extender.  
 Pendant, 1 cm L.  
**224-681-1**  
**84.99**

#### Stud Earrings

6 mm L. Pierced.  
**224-681-3**  
**69.99**



**NEW**

### Sterling Silver Abstract Pearl Collection

Pink 6 mm freshwater pearl with clear cz accents set in sterling silver.

#### Ring

5 **224-730-4** 8 **224-730-7**  
 6 **224-730-5** 9 **224-730-8**  
 7 **224-730-6** 10 **224-730-9**  
**64.99**

#### Necklace

43 cm L with 3 cm extender.  
**224-730-1**  
**84.99**

#### Earrings

Pierced drops, 1 cm L.  
**224-730-2**  
**64.99**

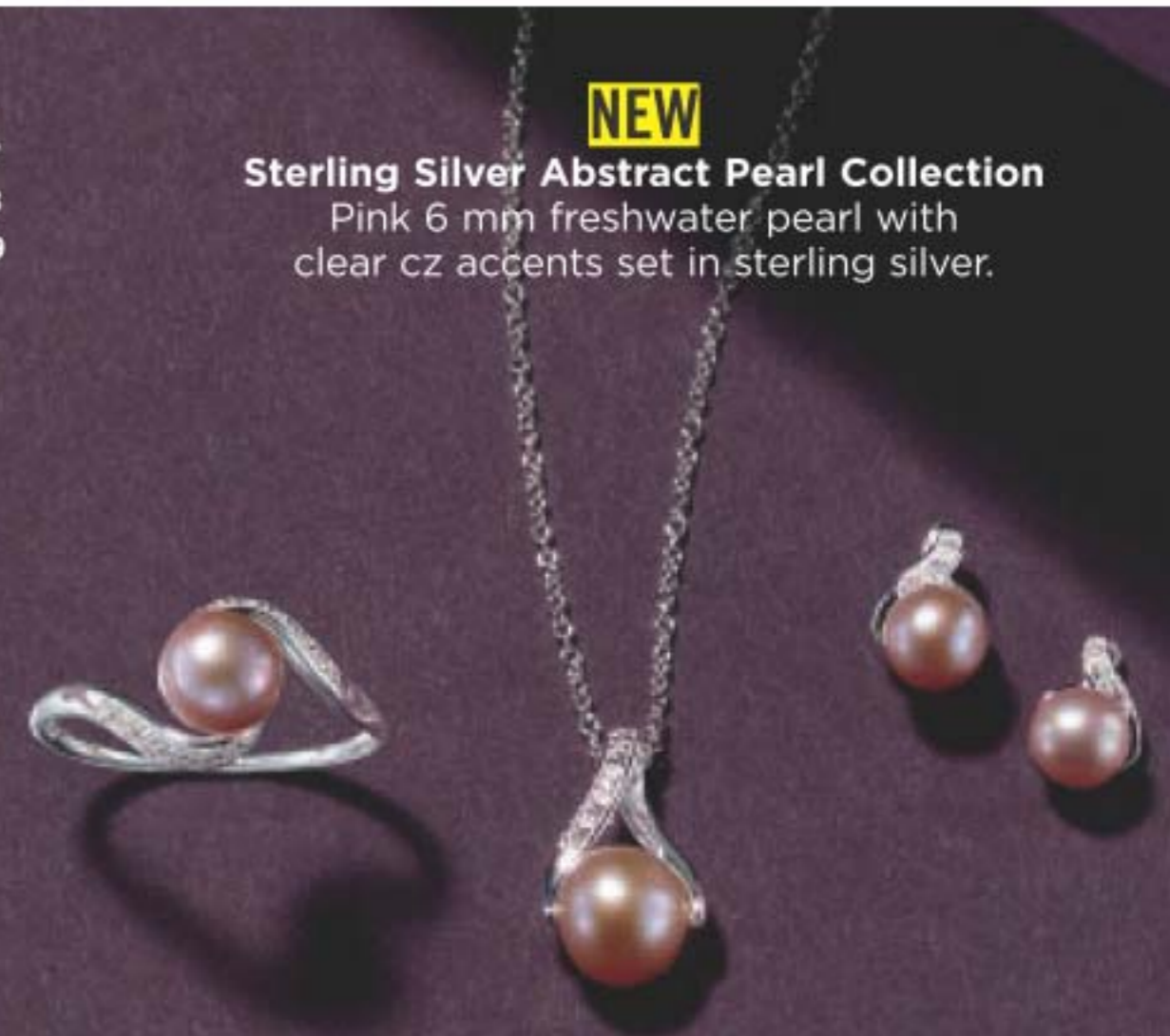





fagoting  
stitch  
detail on  
sleeves  
and  
pockets

two front  
pockets



## NEW

### ❖ Tencel® Blouse with Fagoting Trim

Loose-fitting button-up blouse in denim blue colour. Centre back length: 75 cm on M; 79 cm on 1X. Tencel®. Machine wash, line dry.

S (4-6) **224-967-7**  
M (8-10) **224-967-8**  
L (12-14) **224-967-9**  
XL (16) **224-968-0**

**80.00**

1X (18W-20W) **224-968-1**  
2X (22W-24W) **224-968-2**  
3X (26W-28W) **224-968-3**

**85.00**

LIMITED QUANTITIES



fagoting  
stitch  
detail  
above  
bottom  
hem

## NEW

### ❖ Tencel® Short with Fagoting Trim

Loose fit shorts with two front patch pockets and drawstring waistband in denim blue colour. Inseam: 15 cm for all sizes. Tencel®. Machine wash, line dry.

S (4-6) **224-967-0**  
M (8-10) **224-967-1**  
L (12-14) **224-967-2**  
XL (16) **224-967-3**

**70.00**

1X (18W-20W) **224-967-4**  
2X (22W-24W) **224-967-5**  
3X (26W-28W) **224-967-6**

**75.00**

LIMITED QUANTITIES



### ❖ Shirt Dress with Knit Insets

Blue shirt dress with knit insets on sides, functional button front, removable tie on waist, chest patch pockets with flaps and three-quarter sleeves with tab detail. Polyester/rayon/spandex. Centre back length: 94 cm on medium; 99 cm on 1X. Machine wash, dry flat.

XS (0-2) **224-592-8**  
S (4-6) **224-592-9**  
M (8-10) **224-593-0**  
L (12-14) **224-593-1**  
XL (16) **224-593-2**

**62.99**

1X (18W-20W) **224-593-3**  
2X (22W-24W) **224-593-4**  
3X (26W-28W) **224-593-5**

**67.99**

### ❖ Textured Peasant Dress

Purple dot textured dress with elbow-length sleeves with ruffle, v-neckline and side seam pockets. Polyester. Centre back length: 100 cm on medium; 105 cm on 1X. Machine wash, line dry.

XS (0-2) **224-593-6**  
S (4-6) **224-593-7**  
M (8-10) **224-593-8**  
L (12-14) **224-593-9**  
XL (16) **224-594-0**

**59.99**

1X (18W-20W) **224-594-1**  
2X (22W-24W) **224-594-2**  
3X (26W-28W) **224-594-3**

**64.99**

Relaxed comfort and easy silhouettes



❖ **Cutout Handkerchief Hem Top**

Blue handkerchief top with cutouts and ring detail on neckline. Polyester/viscose/spandex. Centre back length: 64 cm (shortest part) and 76 cm (longest part) on medium; 69 cm (shortest part) and 81 cm (longest part) on 1X. Machine wash, dry flat.

XS (0-2) <b>224-625-9</b>	1X (18W-20W) <b>224-586-1</b>
S (4-6) <b>224-626-0</b>	2X (22W-24W) <b>224-586-2</b>
M (8-10) <b>224-626-1</b>	3X (26W-28W) <b>224-586-3</b>
L (12-14) <b>224-626-2</b>	
XL (16) <b>224-626-3</b>	

**54.99**  
**59.99**



pull-on jeans in classic 5-pocket style

embroidered and embellished details at hem

ankle length with fringed trim

**NEW**

❖ **Comfort Pull-On Jeans with Hem Details**

Blue jeans with comfort waistband. Inseam: 71 cm for all sizes. Cotton/polyester/spandex. Machine wash, line dry.

6 <b>224-968-4</b>	18 <b>224-969-0</b>
8 <b>224-968-5</b>	20 <b>224-969-1</b>
10 <b>224-968-6</b>	22 <b>224-969-2</b>
12 <b>224-968-7</b>	<b>90.00</b>
14 <b>224-968-8</b>	<b>LIMITED QUANTITIES</b>
16 <b>224-968-9</b>	<b>85.00</b>



side slits for comfort and style

Cool, casual and colourful pieces for eye-catching style that pops!

**NEW**

❖ **Lightweight Summer Sweater**  
Lightweight long-sleeved textured knit v-neck sweater in pink. Centre back length: 72 cm on M; 78 cm on 1X. Rayon/polyester. Hand wash, dry flat.

S (4-6) **224-970-2**  
M (8-10) **224-970-3**  
L (12-14) **224-970-4**  
XL (16) **224-970-5**  
**75.00**  
1X (18W-20W) **224-970-6**  
2X (22W-24W) **224-970-7**  
3X (26W-28W) **224-970-8**  
**80.00**  
**LIMITED QUANTITIES**

**NEW**

❖ **Comfort Pull-On White Ankle-Length Side Details Jeans**  
Classic 5-pocket style in white. Inseam: 71 cm for all sizes. Cotton/spandex. Machine wash, line dry.

6 **224-969-3**  
8 **224-969-4**  
10 **224-969-5**  
12 **224-969-6**  
14 **224-969-7**  
16 **224-969-8**  
**85.00**  
18 **224-969-9**  
20 **224-970-0**  
22 **224-970-1**  
**90.00**  
**LIMITED QUANTITIES**

bright coloured embroidery details adorn the tapered sides

pull-on ankle-length jeans with comfort waistband

Model is wearing the Genuins® Dublin Adjustable Sandals in White, coming in C13.

Fresh spring looks, as effortless as a breeze



PACK OF 2

❖ **2-Pack Cold Shoulder Tops**

Includes two short-sleeve cold shoulder tops with rounded neckline: one all-over floral print top and one light green top with graphic print. Rayon/spandex. Centre back length: 69 on medium; 74 cm on 1X. Machine wash, dry flat.

XS (0-2) **224-688-3**  
 S (4-6) **224-688-4**  
 M (8-10) **224-688-5**  
 L (12-14) **224-688-6**  
 XL (16) **224-688-7**  
**58.99**  
**THE PACK OF 2**

1X (18W-20W) **224-683-4**  
 2X (22W-24W) **224-683-5**  
 3X (26W-28W) **224-683-6**  
**63.99**  
**THE PACK OF 2**



**NEW**

❖ **Floral Appliqué Peasant Top**

V-neckline top with floral appliqué detail and 3/4-length ruffle sleeves. Rayon/polyester. Centre back length: 69 cm on medium; 74 cm on 1X. Hand wash, dry flat.

XS (0-2) **224-588-8**  
 S (4-6) **224-588-9**  
 M (8-10) **224-589-0**  
 L (12-14) **224-589-1**  
 XL (16) **224-589-2**  
**58.99**  
 1X (18W-20W) **224-589-3**  
 2X (22W-24W) **224-589-4**  
 3X (26W-28W) **224-589-5**  
**63.99**

❖ **Lightweight Pintuck Detail Top**

Blue pintuck-detail top with eyelet inset, functional buttons on front and three-quarter sleeves with tab detail. Rayon/spandex/polyester. Centre back length: 66 cm on medium; 71 cm on 1X. Machine wash, dry flat.

XS (0-2) **224-584-0**  
 S (4-6) **224-584-1**  
 M (8-10) **224-584-2**  
 L (12-14) **224-584-3**  
 XL (16) **224-584-4**  
**54.99**  
 1X (18W-20W) **224-584-5**  
 2X (22W-24W) **224-584-6**  
 3X (26W-28W) **224-584-7**  
**59.99**



Spring style staples with all the details



❖ **Smocked Ombré Top**  
 Ombré long-sleeve top with smocking detail and rounded neckline. Polyester. Centre back length: 69 cm on medium; 74 cm on 1X. Machine wash, line dry.  
 XS (0-2) **224-587-2**  
 S (4-6) **224-587-3**  
 M (8-10) **224-587-4**  
 L (12-14) **224-587-5**  
 XL (16) **224-587-6**  
**64.99**  
 1X (18W-20W) **224-587-7**  
 2X (22W-24W) **224-587-8**  
 3X (26W-28W) **224-587-9**  
**69.99**



❖ **V-Neck Ruched Sleeve Top**  
 Striped v-neck top. Short sleeves with ruched detail. Polyester/ rayon/spandex. Centre back length: 64 cm on medium; 69 cm on 1X. Machine wash, dry flat.  
**Blue (white stripes)**  
 XS (0-2) **224-581-5**  
 S (4-6) **224-581-6**  
 M (8-10) **224-581-7**  
 L (12-14) **224-581-8**  
 XL (16) **224-581-9**  
**39.99**  
 1X (18W-20W) **224-625-5**  
 2X (22W-24W) **224-625-6**  
 3X (26W-28W) **224-625-7**  
**44.99**



**Pink (white stripes)**  
 XS (0-2) **224-581-0** 1X (18W-20W)  
 S (4-6) **224-581-1** **224-625-2**  
 M (8-10) **224-581-2** 2X (22W-24W)  
 L (12-14) **224-581-3** **224-625-3**  
 XL (16) **224-581-4** 3X (26W-28W)  
**39.99** **224-625-4**  
**44.99**



❖ **Flutter Sleeve Textured Top**  
 Yellow short-flutter-sleeve top with smocking detail on front. Polyester. Centre back length: 65 cm on medium; 70 cm on 1X. Machine wash, line dry.  
 XS (0-2) **224-583-2**  
 S (4-6) **224-583-3**  
 M (8-10) **224-583-4**  
 L (12-14) **224-583-5**  
 XL (16) **224-583-6**  
**44.99**  
 1X (18W-20W) **224-583-7**  
 2X (22W-24W) **224-583-8**  
 3X (26W-28W) **224-583-9**  
**49.99**



❖ **Lace Inset Rib Knit Top**  
 Purple ruffle-sleeve rib knit top with raglan lace inset. Round neckline with cutout detail. Polyester/spandex; inset: nylon/cotton/rayon. Centre back length: 64 cm on medium; 69 cm on 1X. Machine wash, dry flat.  
 XS (0-2) **224-580-2** 1X (18W-20W)  
 S (4-6) **224-580-3** **224-580-7**  
 M (8-10) **224-580-4** 2X (22W-24W)  
 L (12-14) **224-580-5** **224-580-8**  
 XL (16) **224-580-6** 3X (26W-28W)  
**52.99** **224-580-9**  
**57.99**



SOFT, GOZY LAYERS



❖ **Striped Open-Front Cardigan**  
 Tan/white long sleeve open-front cardigan with side pockets. Polyester/viscose/spandex. Centre back length: 71 cm on medium; 76 on 1X. Machine wash, dry flat.  
 XS (0-2) **224-596-8** 1X (18W-20W)  
 S (4-6) **224-596-9** **224-597-3**  
 M (8-10) **224-597-0** 2X (22W-24W)  
 L (12-14) **224-597-1** **224-597-4**  
 XL (16) **224-597-2** 3X (26W-28W)  
**59.99** **224-597-5**  
**64.99**



PACK OF 2

❖ **2-Pack Everyday Leggings**  
 Includes black and grey full-length leggings with elastic waistband. Cotton/spandex. Inseam: 71 cm for all sizes. Machine wash, dry flat.  
 XS (0-2) **222-449-4** 1X (18W-20W)  
 S (4-6) **222-449-5** **222-449-9**  
 M (8-10) **222-449-6** 2X (22W-24W)  
 L (12-14) **222-449-7** **222-450-0**  
 XL (16) **222-449-8** 3X (26W-28W)  
**52.99** **222-450-1**  
 PACK OF 2 **57.99**  
 PACK OF 2

From quilted textures to openwork weaves

FASHION



❖ **Quilted Button Front Jacket**  
 Blue long sleeve quilted jacket with collar, button-front closure and front pockets. Polyester/spandex. Centre back length: 72 cm on medium; 79 cm on 1X. Machine wash, dry flat.  
 XS (0-2) **224-628-0**  
 S (4-6) **224-628-1**  
 M (8-10) **224-628-2**  
 L (12-14) **224-628-3**  
 XL (16) **224-628-4**  
**86.99**  
 1X (18W-20W) **224-598-1**  
 2X (22W-24W) **224-598-2**  
 3X (26W-28W) **224-598-3**  
**91.99**

❖ **Lightweight Textured sweater**  
 White long sleeve, rounded neck sweater with open knit design. 100% cotton. Centre back length: 58 cm on medium; 66 cm on 1X. Hand wash, dry flat.  
 XS (0-2) **224-584-8**  
 S (4-6) **224-584-9**  
 M (8-10) **224-585-0**  
 L (12-14) **224-585-1**  
 XL (16) **224-585-2**  
**69.99**  
 1X (18W-20W) **224-585-3**  
 2X (22W-24W) **224-585-4**  
 3X (26W-28W) **224-585-5**  
**74.99**



pair with your favourite white cami



### ❖ Tie Dye Lounge Set

Tie-dye printed 2-piece lounge set. Top with rounded neckline and short sleeves with cuff banded bottom. Jogger style pant with cuff, elastic waistband and side seam pockets. Polyester/spandex. Top centre back length: 56 cm on medium; 61 cm on 1X. Pants inseam: 69 cm for all sizes. Machine wash, line dry.

XS (0-2) **224-595-2**

S (4-6) **224-595-3**

M (8-10) **224-595-4**

L (12-14) **224-595-5**

XL (16) **224-595-6**

**64.99 THE SET**

1X (18W-20W) **224-595-7**

2X (22W-24W) **224-595-8**

3X (26W-28W) **224-595-9**

**69.99 THE SET**

**2-PIECE SET**

FASHION SIZE CHART			
SIZE	BUST	WAIST	HIP
XS 0/2	80 - 83 CM	62 - 65 CM	84 - 86 CM
S 4/6	85 - 89 CM	67 - 71 CM	90 - 94 CM
M 8/10	93 - 97 CM	75 - 79 CM	98 - 102 CM
L 12/14	100 - 104 CM	83 - 86 CM	105 - 109 CM
XL 16	108 - 112 CM	90 - 94 CM	113 - 117 CM
1X 18W/20W	118 - 123 CM	99 - 104 CM	122 - 127 CM
2X 22W/24W	128 - 133 CM	109 - 114 CM	132 - 137 CM
3X 26W/28W	138 - 144 CM	119 - 124 CM	142 - 147 CM

Visit [avon.ca/fitguide](http://avon.ca/fitguide) for additional size and fit information

## Set of four tees to go!



**PACK OF 4**

### ❖ 4-Pack Pop of Spring Tees

4-pack short sleeve tees with rounded neckline and chest pocket. Includes blue print, yellow, orchid and coral pink. Cotton/polyester. Centre back length: 66 cm on medium; 71 cm on 1X. Machine wash, dry flat.

XS (0-2) **224-682-1**

S (4-6) **224-682-2**

M (8-10) **224-682-3**

L (12-14) **224-682-4**

XL (16) **224-682-5**

**59.99**

**THE PACK OF 4**

1X (18W-20W) **224-682-6**

2X (22W-24W) **224-682-7**

3X (26W-28W) **224-682-8**

**64.99 THE PACK OF 4**

## NEW

### ❖ Readers with Blue Light Blocking

Reading glasses with blue light blocking lenses. Comes with pouch (polyester) and wipe cloth. Polycarbonate frames/ acrylic lenses. One size.

**16.00 EACH**

#### BROWN FRAMES

Strength 1.50 **224-699-5**

Strength 2.00 **224-699-6**

#### BLUE FRAMES

Strength 1.50 **224-699-3**

Strength 2.00 **224-699-4**



# ALL-DAY COMFORT

Put a little spring in your step with comfy and cute strappy sandals, stylish sneakers or classic loafers.

**NEW**

**A. ❖ Printed Slip-On Espadrille Sneakers\***

Green printed espadrille slip-on sneakers. Elastic gore on uppers. Man-made materials.

- 6M 224-632-7
- 7M 224-632-8
- 8M 224-632-9
- 9M 224-633-0
- 10M 224-633-1
- 11M 224-633-2

**38.99**



\*Half sizes, order one size up.



**B. ❖ Chunky Heel Sandals\***

Navy slip-on chunky heel sandals with knit detail uppers and open toes. Man-made materials.

- |              |               |
|--------------|---------------|
| 6M 224-632-1 | 9M 224-632-4  |
| 7M 224-632-2 | 10M 224-632-5 |
| 8M 224-632-3 | 11M 224-632-6 |

**54.99**

**C. ❖ Eyelet Mule Sneakers\***

Slip-on eyelet mule sneakers with knotted elastic laces. Comes with a regular pair of laces. Man-made materials.

**54.99 EACH PAIR**

- | White         | Purple        | Navy          |
|---------------|---------------|---------------|
| 6M 224-630-3  | 6M 224-631-5  | 6M 224-630-9  |
| 7M 224-630-4  | 7M 224-631-6  | 7M 224-631-0  |
| 8M 224-630-5  | 8M 224-631-7  | 8M 224-631-1  |
| 9M 224-630-6  | 9M 224-631-8  | 9M 224-631-2  |
| 10M 224-630-7 | 10M 224-631-9 | 10M 224-631-3 |
| 11M 224-630-8 | 11M 224-632-0 | 11M 224-631-4 |



**D. ❖ Bow Loafer\***

Loafers with bow detail and wavy cushion insoles for comfort. Man-made materials.

**54.99 EACH PAIR**

- | Blue          | Beige         |
|---------------|---------------|
| 6M 224-629-7  | 6M 224-688-8  |
| 7M 224-629-8  | 7M 224-688-9  |
| 8M 224-629-9  | 8M 224-689-0  |
| 9M 224-630-0  | 9M 224-689-1  |
| 10M 224-630-1 | 10M 224-689-2 |
| 11M 224-630-2 | 11M 224-689-3 |



**E. ❖ Double Strap Shimmer Sandals\***

Double strap sandals with rhinestone detail and adjustable ankle strap. Man-made materials.

**42.99 EACH PAIR**

- | Black         | Silver        |
|---------------|---------------|
| 6M 224-628-5  | 6M 224-629-1  |
| 7M 224-628-6  | 7M 224-629-2  |
| 8M 224-628-7  | 8M 224-629-3  |
| 9M 224-628-8  | 9M 224-629-4  |
| 10M 224-628-9 | 10M 224-629-5 |
| 11M 224-629-0 | 11M 224-629-6 |

**NEW**

❖ **Skechers® Diamond Blissful Tunic**  
Lightweight, breathable short sleeve tunic with moisture-wicking fabric. High-low shirrtail hem with side slits. Space-dye jersey fabric in turquoise. Centre back length: 74 cm on medium; 77 cm on XL. Polyester/spandex. Machine wash and dry.

XS (0-2) **224-914-4**  
S (4-6) **224-914-5**  
M (8-10) **224-914-6**  
L (12-14) **224-914-7**

**40.00**

XL (16-18) **224-914-8**  
XXL (18W-20W) **224-914-9**  
XXXL (22W-24W) **224-915-0**

**45.00**

**LIMITED QUANTITIES**



**SKECHERS® SIZE CHART**

SIZE	WAIST	HIP	CHEST
XS 0/2	64-67 CM	88-91 CM	83-85 CM
S 4/6	70-72 CM	93-97 CM	88-90 CM
M 8/10	74-77 CM	98-102 CM	93-95 CM
L 12/14	81-85 CM	105-109 CM	99-103 CM
XL 16/18	90-93 CM	114-117 CM	107-110 CM
XXL 18W/20W	99-102 CM	123-126 CM	114-119 CM
XXXL 22W/24W	108-110 CM	132-135 CM	123-128 CM



**REVERSIBLE JACKET**  
goes from solid light blue to black with tropical print

**GOFLEX®**  
4-way stretch woven fabric moves with you while it keeps its shape



**SKECHWEAVE™**  
flexible 4-way stretch woven fabric moves with you while it keeps its shape

**NEW**

❖ **Skechers® Palm Breeze Reversible Bomber**  
Zip-front bomber jacket. Ribbed at neck, cuffs and bottom hem. Two front welt pockets. Chest pocket with diamond auto-lock zipper puller. Moisture-wicking, wrinkle-resistant fabric with anti-static finishing for all-day comfort. Centre back length: 64 cm on medium; 77 cm on XL. Polyester/spandex. Machine wash and dry.

XS (0-2) **224-912-9** XL (16-18)  
S (4-6) **224-913-0** **224-913-3**  
M (8-10) **224-913-1** XXL (18W-20W)  
L (12-14) **224-913-2** **224-913-4**  
**95.00** XXXL (22W-24W)  
**LIMITED QUANTITIES** **224-913-5**  
**100.00**

**NEW**

❖ **Skechers® Palm Breeze 7/8 High Waisted Leggings**  
Black high-waisted leggings with double-layer compression waistband, moisture-wicking fabric and a contrasting tropical print along the sides. Inseam: 58 cm on all sizes. Nylon/spandex. Machine wash and dry.

XS (0-2) **224-911-0** XL (16-18)  
S (4-6) **224-911-1** **224-911-4**  
M (8-10) **224-911-2** XXL (18W-20W)  
L (12-14) **224-911-3** **224-911-5**  
**68.00** XXXL (22W-24W)  
**LIMITED QUANTITIES** **224-911-6**  
**73.00**

2 side pockets







high-waisted leggings with double-layer compression waistband

GOFLEX® 4-way stretch woven fabric moves with you while it keeps its shape.



2 side pockets

**NEW**

❖ Skechers® GOwalk™ 7/8 High Waisted Leggings

Black leggings with moisture-wicking fabric. Inseam: 58 cm for all sizes. Nylon/spandex. Machine wash and dry.

XS (0-2) 224-913-6	XL (16-18) 224-914-0
S (4-6) 224-913-7	XXL (18W-20W) 224-914-1
M (8-10) 224-913-8	XXXL (22W-24W) 224-914-2
L (12-14) 224-913-9	

**65.00**  
LIMITED QUANTITIES

**DISCOVER ULTIMATE COMFORT**

Removable Arch Fit™ insoles provide support and help mold to your foot to reduce shock and increase weight dispersion.

❖ Skechers® GOwalk™ Arch Fit™ - Imagined\*

Black slip-on shoe with an engineered mesh knit upper and long-lasting supportive comfort. Cushioned lightweight ULTRA GO™ midsole. Durable dual-density traction outsole for stability. Man-made materials.

6M 224-903-5	9M 224-903-8
7M 224-903-6	10M 224-903-9
8M 224-903-7	11M 224-904-0

**115.00**  
LIMITED QUANTITIES



Air Cooled Memory Foam™ and Arch Fit™ insole



Air Cooled Memory Foam™ and Arch Fit™ insole



❖ Skechers® Arch Fit™ - Big Appeal\*

Grey mesh knit sneaker with pink laces. Cushioned lightweight midsole. 4 cm heel with flexible traction outsole. Man-made materials. Machine washable.

6M 224-902-9	9M 224-903-2
7M 224-903-0	10M 224-903-3
8M 224-903-1	

**125.00**  
LIMITED QUANTITIES

\*Half sizes, order one size up.

Give yourself a lift with a comfortable, hidden wedge.

tonal leopard print trim



3 cm hidden wedge with 5 cm heel



flexible rubber traction outsole

❖ Skechers® Street™ Billion - Subtle Spots\*

Smooth, perforated synthetic 'dura-leather' upper. Air-Cooled Memory Foam™ insole. Lightweight midsole. Man-made materials.

6M 224-902-3 9M 224-902-6  
7M 224-902-4 10M 224-902-7  
8M 224-902-5 11M 224-902-8

85.00

LIMITED QUANTITIES

\*Half sizes, order one size up.



# LADIES' LOW-CUT SPORTS SOCKS

FASHION



2-PAIR PACK

Purple Pack  
224-367-9

## NEW

❖ Mesh Casual Sneaker Cut Socks - 2-Pair Pack

Low-cut socks with mesh top. Fits shoe sizes 6-10. Polyester/cotton/spandex. Machine wash and dry.

10.99 EACH 2-PAIR PACK  
LIMITED QUANTITIES



Pink Pack  
224-367-8

Seafoam Pack  
224-370-4

❖ **Compression Sport Socks - 2-Pair Pack**  
 Mesh socks with arch support. Fits shoe sizes 6-10. Polyester/rubber/spandex. Machine wash, and dry.  
**11.99 EACH 2-PAIR PACK**  
**LIMITED QUANTITIES**



Tile Blue Combo  
 224-366-6

**2-PAIR PACKS**

Gin Fizz  
 Pink Combo  
 224-366-7



ruffle non-binding welt



Fairy Tale Pink  
 224-366-9

Feather Grey  
 224-366-8



Ash Turquoise  
 224-367-0

❖ **Scalloped Edge Anklet Socks**  
 Fits shoe sizes 6-10. Polyester/cotton/spandex. Machine wash, dry flat.  
**5.99 EACH PAIR**  
**LIMITED QUANTITIES**



low cut style with arch support and soft, cushiony footbed

**4-PAIR PACK**



❖ **Cushioned Socks - 4-Pair Pack**  
 Fits shoe sizes 6-10. Polyester/rubber/spandex. Machine wash and dry. **224-365-6**  
**16.99 THE 4-PAIR PACK**  
**LIMITED QUANTITIES**



low-cut style with a soft, cushiony footbed

**2-PAIR PACK**



❖ **Denim Striped Low Cut Casual Socks - 2-Pair Pack**  
 Fits shoe sizes 6-10. Polyester/cotton/spandex. Machine wash and dry. **224-366-1**  
**11.99 THE 2-PAIR PACK**  
**LIMITED QUANTITIES**



silicone strip all around maintains sock in place

attractive pattern looks great with ballet flats or loafers



available in black and blush

**NEW**

❖ **Lace No-Show Foot Cover**  
 Stretchy design and lace detail. Solid coloured soles. Fits shoe sizes 6-10. Nylon/cotton/spandex. Hand wash, dry flat.  
 Blush 224-367-3 Black 224-367-2  
**6.99 EACH PAIR**  
**LIMITED QUANTITIES**



These soft, comfortable sandal pads help prevent chafing, rubbing and blisters to keep feet feeling as great as they look.



wears discreetly with open toe sandals



ruffle non-binding welt

Fairy Tale Pink 224-365-8



Soft Chambray 224-365-9

❖ **Non Binding Textured Crew Socks with Ruffle Top**  
 Fits shoe sizes 6-10. Polyester/cotton/spandex. Machine wash and dry.  
**7.99 EACH PAIR**  
**LIMITED QUANTITIES**



provides all-day comfort



Blush 224-367-7

Black 224-367-6

**NEW**

❖ **Perfect For Sandals Comfort Pads**  
 Cotton/nylon/spandex/polyurethane. One size fits most. Hand wash, dry flat.  
**6.99 EACH PAIR**  
**LIMITED QUANTITIES**

## CUCINA ESSENTIALS

❖ **Dish Soap**  
Naturally derived formula with stain-removing citric acid and micro bubbles. 490 ml  
**Lemon & Verbena**  
222-445-2  
**Garden Basil**  
222-445-1  
10.50 EACH



970 ML  
REFILL  
SIZE!

❖ **Dish Soap Refill**  
Perfect mate to our chic Glass Dish Soap Bottle. 970 ml  
**Garden Basil**  
223-207-0  
**Lemon & Verbena**  
223-207-1  
14.00 EACH



❖ **Multipurpose Wipes**  
Free of bleach and chemical preservatives. Naturally derived formula with citric acid and pomegranate vinegar. Dermatologically-tested. Pomegranate scent. Resealable package. 60 multipurpose wipes.  
223-134-2  
10.00

❖ **Glass Dish Soap Bottle**  
Refillable dispenser is screen printed with Cucina Essentials design. Includes pump. Comes empty. 22 cm H x 8 cm diam. Glass/metal.  
223-153-1  
14.00



❖ **Automatic Dishwasher Detergent**  
All-in-one detergent and rinse aid cleans and prevents water stains. Water-soluble formula dissolves easily in wash cycle. Nature-derived ingredients. Fresh citrus scent. 55 tablets.  
222-709-1  
20.00

55 TABLETS  
no measuring  
required!



## CUCINA ESSENTIALS

# Spray, wipe and rinse!

*clean dishes  
and appliances  
without  
scrubbing!*



## NEW

❖ **Spray-On Dish Soap**  
99% biodegradable, eco-friendly plant-based formula cuts grease on contact. Provides worry-free and convenient cleaning for everything from dirty dishes, pots and pans to hard-to-clean kitchen appliances. Safe on baby bottles. Dermatologically-tested and safe for skin. 500 ml  
**Red Apple** 224-716-7  
**Fresh Citrus** 224-716-8  
12.00 EACH

## SIRIUS GROOM



**NEW**

### ❖ Pet Travel Water Bottle

Sealed silicone gasket inside the cover and the lock-key design helps to ensure that there is no water leakage. Bowl detaches for cleaning. 320 ml capacity. 7 cm diam. x 22 cm H. Plastic, Hand wash only. **224-099-2**  
**29.99**

## Keep them hydrated



*wide opening cap  
acts as a water bowl*

*fresh, safe water  
anytime, anywhere!*

## SIRIUS GROOM

# Pamper your pooch!

**NEW**

❖ **Conditioner for Dogs**  
Rinse-off conditioner leaves coat soft and shiny. Soothes, hydrates and helps to alleviate itchiness. With aloe vera, vitamin E and oatmeal extract. Free from sulfates, colourants and silicones. Cruelty-free. Use with Sirius Groom Shampoo for a complete coat care regimen. 480 ml  
**Lovely Berry**  
**224-716-5**  
**Baby Powder**  
**224-716-6**  
**16.99 EACH**



❖ **Shampoo for Dogs**  
Helps alleviate itchiness and dryness by washing away allergens. Formulated with oatmeal to help soothe skin. pH-balanced formula. Long-lasting scents. Nature-derived ingredients. 480 ml  
**Baby Powder**  
**223-087-3**  
**Lovely Berry**  
**223-087-2**  
**16.99 EACH**



## Remove pet odours

Not for use on pets

❖ **Odor Eliminator**  
Removes the toughest pet odours from fabrics and carpets. Leaves a light and fresh baby powder scent. Nature-derived ingredients including rice and barley to neutralize and absorb odours. For fabric and carpet use only, do not spray on pets. 400 ml  
**223-087-4**  
**13.99**

## FRESH FIJI

### ❖ Sheet Detergent

Removes stains with powerful enzymes. 100% water soluble. With baking soda and natural fragrance oils. Works in all washers. For machine wash fabrics only. Sheets can be cut depending on your laundry load. 30 fast-dissolving sheets, each 23 x 20 cm

**20.99 EACH**



Lavender  
223-206-7

Fresh 222-440-7

### ❖ Color Booster & Stain Remover

Works in all washers. For machine wash fabrics only. With peroxide and oxygen-based, colour-safe bleach. Free of optical brighteners, dyes, parabens, triclosan and mineral oil. Dermatologically-tested.

Each, 2.2 litres 222-700-6

**62.99 THE PACK OF 3**

### ❖ 4X Super Concentrated Liquid Laundry Detergent

Seven stain-removing enzyme-blend and 4X concentrated cleaning power in every drop for whiter and brighter clothes.\* Prevents future stains with continued use. Works in all washers. For machine wash fabrics only. Dermatologically-tested. 1 litre

222-941-2

**20.99**



### ❖ Laundry Stain Remover

Pre-treats and removes tough set-in stains with a powerful enzyme formula. Spray for direct application without damaging fabrics. 500 ml

222-485-0

**13.99**



### ❖ Shoe Deodorizer

300 ml 222-442-7

**11.99**

### ❖ Fabric Refresher with Wrinkle Release - Fresh Scent

500 ml 222-445-0

**12.99**

### ❖ Fresh Cotton Gel Bead Deodorizer

150 ml 222-443-0

**11.99**



FOR HE (HIGH EFFICIENCY WASHERS)

FOR HE (HIGH EFFICIENCY WASHERS)

PACK OF 3

## FRESH FIJI

# Live hygienic

Look, smell, be clean...

BREAKS DOWN STAINS PRE-WASH



Deep cleaning formulas that are tough on stains and odours, yet gentle on skin.

### ❖ Hygienic Power Laundry Bar & Stain Remover

With baking soda to help prevent odours for a deeper clean. Perfect for pretreating or targeted spot treating, hand washing, and travel. Safe for skin with moisturizing ingredients. 180 g

224-105-7

**3.49**

### ❖ Hygienic Power Color Booster & Stain Remover

Makes whites bright, boosts and brightens colours and eliminates stains and odours. With peroxide and oxygen-based bleach.

1.4 litres 224-105-8

**13.99**

### ❖ Hygienic Power Fabric Softener

3X concentrated. Softens, freshens, and protects clothes. Long-lasting rosewater and jasmine scent. Made with plant-based surfactants. Microplastic-free. Safe for skin and the environment. 50 loads. 1 litre

224-105-9

**8.99**

### ❖ Hygienic Power Laundry Detergent

Removes dirt you can't see. Uses a stain-fighting solution to brighten and whiten and baking soda to help prevent odours for a deeper clean. 25 loads. 1 litre

224-105-6

**9.99**

\*Per drop vs. Fresh Fiji standard liquid laundry detergent.

\*\*Based on regular loads for standard machine.

# Cut through tough messes!



CAN ALSO BE USED WITH OUR MOP STICK!

❖ **Heavy Duty Cleaning Wipes**  
Perfect for indoors, outdoors, car and more! Low pH formula and textured pattern to cut through the toughest messes including oil. No rinsing needed. Each sheet, 24 cm W x 28 cm H. **223-327-0**  
**12.99**



❖ **Rangehood & Kitchen Degreaser**  
Removes grease stains on range hoods, stovetops, BBQ grills and more! External oven use only. 480 ml **223-134-1**  
**15.99**

❖ **Mop Stick**  
Full length, 1 metre. Head, 25 cm L x 10 cm W. Plastic/EVA/aluminum. **222-440-5**  
**21.99**

360° swivel head with cloth grippers



# Refill not landfill!

❖ **Multi Purpose Cleaner**  
Bleach-free, triple-action power cleaner. With citric acid, orange oil and baking soda to remove stubborn stains. Natural citrus scent. For use on nonporous surfaces only. 500 ml **223-134-0**  
**11.99**

❖ **Multi Purpose Cleaner Refill**  
900 ml **224-106-0**  
**12.99**



900 ML REFILL SIZE

POWERFUL GRIME-FIGHTER!

❖ **Odor Eliminator for Fridge**  
No-spill solid gel formula neutralizes odours in the fridge. After gel dissipates, simply recycle the plastic container. 420 g **223-153-0**  
**11.99**





**alo**  
FRUITS & PASSION

**NEW**  
**Pink Coconut**

FRESH AND VIBRANT PINK COCONUT DELIGHTS THE SENSES WITH SUNNY NOTES OF COCONUT, BLOOD ORANGE, PLUMERIA AND PACIFIC SANDALWOOD.



HAND SOAP

MILKY FOAMING BATH

BODY MIST

SHOWER GEL

WHIPPED BODY CREAM

**NEW**

**LIMITED EDITION**  
**Alo Fruits & Passion Pink Coconut**

<b>Hand Soap</b> 250 ml 224-700-4 reg. 12.00 <b>8.49</b>	<b>Milky Foaming Bath</b> 250 ml 224-700-8 reg. 12.00 <b>8.49</b>	<b>Body Mist</b> 125 ml 224-700-5 reg. 10.50 <b>7.49</b>	<b>Shower Gel</b> 200 ml 224-700-7 reg. 10.50 <b>7.49</b>	<b>Hand Cream</b> 50 ml 224-700-9 reg. 5.50 <b>3.99</b>	<b>Whipped Body Cream</b> 200 ml 224-700-6 reg. 16.00 <b>11.49</b>
--	---	--	---	---	--

**BODY TRIO GIFT SET**



MILKY FOAMING BATH

BODY MIST

SHOWER GEL

**NEW**

**LIMITED EDITION**  
**Alo Fruits & Passion**  
**Pink Coconut Body Trio**

Pamper yourself with a naturally-inspired nourishing body care trio with a delightful tropical scent.  
**LIMITED QUANTITIES**

Includes:

- **Milky Foaming Bath** 250 ml
- **Body Mist** 60 ml
- **Shower Gel** 250 ml

**224-701-1**

**24.00** THE SET

## LIMITED EDITION Gift sets for Mom

**NEW**

### Cucina Fruits & Passion Coriander and Olive Tree Mini Discovery Set

Immerse yourself in a collection inspired by nature with a delicate blend of coriander seeds and olive wood.

Discovery set includes:

- **Fragrant Kitchen Mist** 60 ml
- **Regenerating Hand Cream** 50 ml
- **Antibacterial Hand Gel** 60 ml
- **Hand Soap with Olive Oil** 60 ml

224-919-9

**18.00 THE SET**  
LIMITED QUANTITIES



**NEW**

### Cucina Fruits & Passion Hand Care Duo Gift Set

The biodegradable\* hand soap gently cleanses hands and the regenerating hand cream absorbs quickly, leaving skin hydrated and deliciously scented.

\*As per OECD 301D test.



**Pompelmo 224-920-1**

Gift set includes:

- **Hand Soap with Olive Oil** 250 ml
- **Regenerating Hand Cream** 250 ml

**25.00 EACH SET**  
LIMITED QUANTITIES



**Coriander and Olive Tree 224-920-0**



Because her hands  
deserve the best!



**Coriander and Olive Tree 224-920-3**

A delicate blend of coriander seeds and olive wood, this fragrance is both aromatic and slightly woody.



**Pompelmo 224-920-2**

A fresh and slightly tangy fragrance of grapefruit and cucumber notes.

**NEW**

**Cucina Fruits & Passion Deluxe Gift Set**  
Biodegradable\* hand soap formula enriched with first cold-pressed olive oil. Reusable and recyclable bottles.

Gift set includes:

- **Flower Pot Candle** 165 g
- **Regenerating Hand Cream** 150 ml
- **Fragrant Kitchen Mist** 125 ml
- **Hand Soap with Olive Oil** 200 ml

**48.00 EACH SET**  
LIMITED QUANTITIES

Never leave burning candles unattended.  
Keep out of reach of children and pets.

VÉILMENT

# Pampering body care



## MACADAMIA OIL REVITALIZING COLLECTION

Infused with macadamia nut oil. Rich in vitamins and omega acids for luxuriously nourished, soft skin.

### Foaming Shower Gel

Gel cleansing foam gently cleanses, leaving skin feeling revitalized and silky-soft. 190 g

### Body Mousse

Soft, foamy lightweight mousse quickly melts into the skin for long-lasting moisturization. 190 g

180 | C11

With antioxidants to help protect skin from free radical damage to keep it looking radiantly youthful.

**68.00 TOTAL VALUE**

# 2-PIECE PACK 40.00

896-411-0

PAGE 180

SKIN SO SOFT

# Long-lasting hydration



This premium collection enriches with superior hydration and nutrient-packed goodness for skin that feels sumptuously nourished, soft and supple for hours.

light tropical scent

## SUPREME NOURISHMENT COCONUT OIL COLLECTION

### Oil Wash

Gently cleanses without stripping natural oils. Deeply nourishes and softens with vitamin E. 350 ml

### Body Soufflé

Rich and creamy, yet light and airy texture. Absorbs quickly, leaving skin feeling silky-soft. 200 ml

**48.00 TOTAL VALUE**

# 2-PIECE PACK 20.00

896-377-1

PAGE 181

BATH & BODY

C11 | 181

SKIN SO SOFT

# The Original

With jojoba oil and a fresh herbal scent.

**THE WONDER OF JOJOBA OIL**  
A PLANT EXTRACT THAT MIMICS YOUR SKIN'S NATURAL OILS, WITH VITAMINS AND MINERALS ESSENTIAL TO KEEP SKIN SOFT AND SMOOTH TO THE TOUCH.

**BONUS SIZE**

<b>Shower Gel</b> 1 litre 220-839-8 reg. 21.00 <b>18.99</b>	<b>Body Lotion</b> 1 litre 107-765-7 reg. 28.00 <b>18.99</b>
---	--

**BONUS SIZE**

**Bath Oil**  
739 ml  
107-681-5  
reg. 42.00  
**26.99**

**Gelled Body Oil**  
Dries to a silky finish. 200 ml  
107-681-4  
reg. 19.00  
**10.99**

1 LITRE  
BONUS SIZE  
SHOWER GEL  
AND BODY  
LOTION

739 ML  
BONUS SIZE  
BATH OIL



SKIN SO SOFT ORIGINAL



**Bath Oil**  
Locks in hydration during a bath or shower and leaves skin feeling soft. 500 ml **107-681-3**  
reg. 34.00  
**21.99**



**Bath Oil Spray**  
Locks in moisture. Spray on body and rub in after showering. 150 ml **220-916-7**  
reg. 20.00  
**11.99**



**Shower Gel**  
Gently cleanses and hydrates. 150 ml **107-681-0**  
reg. 12.00  
**5.99**



**Body Lotion**  
Layers on nourishing moisture. Skin feels nourished and conditioned. 350 ml **107-594-7**  
reg. 16.00  
**9.99**

**NEW**

**Beauty Bar Soap**

Cleanses and softens skin. Creamy lather rinses off easily, leaving skin feeling soft and smooth. Suitable for daily use on face, body and hands. 90 g **224-348-1**  
reg. 6.50  
**4.99**

SKIN-  
NOURISHING  
BAR SOAP



SKIN SO SOFT

# Soft & Sensual

With argan oil and a spicy floral scent.

**THE WONDER OF ARGAN OIL**

SO PRECIOUS, THEY CALL IT "LIQUID GOLD." PACKED WITH VITAMIN E, IT HELPS TO VISIBLY RESTORE SKIN'S LUSTRE AND KEEP IT FEELING IRRESISTIBLY SOFT.

**BONUS SIZE**

<b>Body Lotion</b> 1 litre 107-765-9 reg. 28.00 <b>18.99</b>	<b>Shower Gel</b> 1 litre 220-839-9 reg. 21.00 <b>18.99</b>
--	---

**BONUS SIZE**

**Bath Oil**  
739 ml  
107-736-1  
reg. 42.00  
**26.99**



SKIN SO SOFT SOFT & SENSUAL



**Body Lotion**  
Layers on nourishing moisture. 350 ml  
107-757-5  
reg. 16.00  
**9.99**



**Gelled Body Oil**  
Dries to a silky finish. 200 ml  
111-777-4  
reg. 19.00  
**10.99**



**Shower Gel**  
Gently cleanses and hydrates. 150 ml  
107-743-5  
reg. 12.00  
**5.99**



**Bath Oil**  
Locks in hydration during a bath or shower and leaves skin feeling soft. 500 ml  
107-743-7  
reg. 34.00  
**21.99**



**NEW**

**Beauty Bar Soap**  
Cleanses and softens skin. Creamy lather rinses off easily, leaving skin feeling soft and smooth. Suitable for daily use on face, body and hands. 90 g  
224-348-2  
reg. 6.50  
**4.99**

SKIN-NOURISHING BAR SOAP

SKIN SO SOFT



# Radiant Moisture

THE WONDER OF ARGAN OIL BLENDED WITH SILK PROTEINS AND ILLUMINATOR TECHNOLOGY. SKIN FEELS SILKY SOFT AND LOOKS KISSED WITH RADIANCE.

**BONUS SIZE Body Lotion**  
Provides 24+ hours of moisturization. 1 litre **107-765-8**  
reg. 28.00  
**18.99**

**BONUS SIZE Shower Gel**  
Hydrate and cleanse with a rich, creamy lather. 1 litre **220-840-0**  
reg. 21.00  
**18.99**

PEONY AND MUSK SCENT

**Replenishing Hand Cream**  
Leaves hands feeling soft and smooth. 100 ml  
**107-728-7**  
reg. 7.00  
**3.99**

**Shower Gel**  
Rich, creamy lather leaves skin soft, smooth and supple. 150 ml **107-736-0**  
reg. 12.00  
**5.99**

**BONUS SIZE Bath Oil**  
Locks in hydration during a bath or shower and leaves skin feeling soft. 739 ml  
**107-681-1**  
reg. 42.00  
**26.99**



SKIN SO SOFT

# Gentle hair removal

SET OF 3  
facial hair  
removal wands

removes body hair  
in 2 1/2 minutes



applicator  
for easy  
application



**Fresh & Smooth Sensitive Skin Facial Hair Removal Cream**  
With meadowfoam oil and aloe. Fragrance-free. 30 ml **107-728-2**  
reg. 14.00  
**7.99**

**Fresh & Smooth Sensitive Skin Body Hair Removal Cream**  
With meadowfoam oil and aloe. Fragrance-free. 125 ml **107-728-5**  
reg. 14.00  
**7.99**

**Ombre Facial Hair Removal Wands**  
Great for upper lips, cheeks and hairline. Glide the razor downward at a 45 degree angle. Rinse razor and dry before placing safety cap on. 15 cm L. Polystyrene plastic/stainless steel. **222-532-7**  
**7.99 THE SET**  
**LIMITED QUANTITIES**

SKIN SO SOFT

# Comforting shea butter

## COMFORTING SHEA COLLECTION

Formulated with a unique blend of signature oils and shea butter to provide lasting moisture and comforting softness.

*Leaves skin feeling nourished, soft and smooth with vitamin E and 24-hour moisturization.*

THE WARM SCENT OF VANILLA, SANDALWOOD AND MUSK



**Body Butter**  
200 ml 121-648-6  
reg. 16.00  
9.99

**Creamy Body Wash**  
350 ml 121-648-9  
reg. 16.00  
9.99

**Body Lotion**  
350 ml 121-648-8  
reg. 16.00  
9.99

**Bath Oil**  
500 ml 121-648-7  
reg. 34.00  
21.99

SKIN SO SOFT

# Nutrient-rich coconut oil



LIGHT TROPICAL SCENT

tropical coconut flavour

## SUPREME NOURISHMENT COCONUT OIL COLLECTION

This premium collection enriches with superior hydration and nutrient-packed goodness for skin that feels sumptuously nourished, soft and supple for hours.

**Lip Balm**  
4 g 222-944-3  
reg. 3.00  
1.99

**Milk Lotion**  
350 ml 221-206-4  
reg. 24.00  
14.99

**Oil Wash**  
350 ml 221-206-3  
reg. 24.00  
14.99

**Body Soufflé**  
200 ml 221-206-6  
reg. 24.00  
14.99

BATH & BODY

## BATHROOM ESSENTIALS

*use with your favourite soap or body wash*



## Easy reach

Long lotus wood handle exfoliates your back and hard-to-reach areas.

### Wooden Bath Brush

Perfect for use in the bath or shower. Hanging cord keeps the brush within easy reach. Wash with soap and water, hang to dry between each use. 35 cm L x 7 cm W. Boar hair bristles/lotus wood handle/polypropylene cord. **222-552-3**

**10.99**

**LIMITED QUANTITIES**

## VÉILMENT

# Hemp seed oil ultra-nourishing

A naturally derived oil enriched with omega-3-6-9 fatty acids and vitamin E.

BATH & BODY

### Shower Shake

Creamy yet light. Leaves skin feeling sumptuously soft and smooth. Shake before use. 300 ml  
**222-338-5**  
reg. 33.00  
**25.00**

### Dry Body Oil

Helps deeply nourish and hydrate dry skin to keep it looking healthy. 150 ml  
**222-338-6**  
reg. 49.00  
**40.00**

### Lip Balm

Hemp-infused lip balm enhanced with moisturizing jojoba and coconut oils for deeply hydrated, naturally conditioned lips. 4 g  
Red **222-938-0**  
Clear **222-938-1**  
reg. 3.50  
**2.49 EACH**







## Beauty sleep

### Black Sleep Mask

Blocks out light and helps enhance your sleep, day or night. Cotton. Machine wash, line dry. One size fits most. 21 x 10 cm

223-953-8

7.99

LIMITED QUANTITIES



Great for travel



*A shower time essential, this charcoal-infused bath pouf helps deeply cleanse and exfoliate skin.*

### Charcoal Bath Pouf

12 cm diam. Polyethylene/polyester/charcoal powder.

223-981-5

4.99

LIMITED QUANTITIES

## AVON AROMATHERAPY

# Essential oils

Natural fragrance oils enhance your outlook and your body care regimen!

### FOUR WAYS TO USE:

1. Apply directly on skin (wrists, neck, temples, base of skull, bottom of feet).
2. Add to a warm bath.
3. Mix into body lotion.
4. Add to a room diffuser.



SET OF 2 OILS

### Minding My Mood 4-in-1 Essential Oil Blends

Each, 50 ml 221-839-6

#### INCLUDES:

##### Calm Oil

Find your inner bliss with comforting lavender and soothing star anise.

##### Energize Oil

Feel refreshed and focused with lively mandarin and stimulating ylang ylang.

reg. 40.00

**35.99** THE SET

## PHYSIOGEL HYPOALLERGENIC

### FOR FACE

#### Daily Moisture Therapy Intensive Cream

Rich daily facial cream provides long-lasting, intensive moisturization. 100 ml **222-791-4**  
reg. 56.00  
**44.99**



### FOR FACE

#### Daily Moisture Therapy Facial Cream

Daily facial cream provides long-lasting moisture for normal to dry sensitive skin. 150 ml **222-615-9**

reg. 59.00  
**47.99**

75 ml **222-615-7**  
reg. 41.00  
**32.99**



### FOR FACE

#### Daily Moisture Therapy Facial Lotion

Daily facial lotion with the feel of a light emulsion cream. 200 ml **222-615-5**  
reg. 45.00  
**34.99**



#### Daily Moisture Therapy Dermo-Cleanser

Use with or without water (can apply with cotton pad). 150 ml **222-791-5**  
reg. 34.00  
**26.99**

### FOR BODY

#### Daily Moisture Therapy Body Lotion

Lightweight, quickly absorbed lotion with the feel of a light emulsion cream. 200 ml **222-791-3**  
reg. 42.00  
**33.99**



### FOR FACE

#### Calming Relief A.I. Lotion

Facial lotion for instant and long-lasting, soothing relief of redness and itching due to dryness. Light cream emulsion. 200 ml **222-791-7**  
reg. 59.00  
**47.99**



### FOR FACE

#### Calming Relief A.I. Cream

Facial cream for instant and long-lasting, soothing relief of redness and itching due to dryness. 100 ml **222-791-9**  
reg. 59.00  
**47.99**



## PHYSIOGEL HYPOALLERGENIC

### NEW

#### A. Daily Moisture Therapy Cream Masks

Provides instant and long-lasting moisturization to dry, sensitive and irritated skin. Infused with panthenol to help improve skin elasticity, ceramide to help strengthen skin's moisture barrier and squalane to help maintain moisture for a dewy glow. 5 single-use sheet masks. **224-311-6**

reg. 35.00  
**27.99 PACK OF 5**

#### HOW TO USE MASKS:

1. After cleansing, prep skin with toner, unfold the sheet mask.
2. Evenly apply the sheet mask to the entire face, starting with the eye and nose areas.
3. Remove the sheet mask after 10-15 minutes, then lightly pat remaining essence into skin.

### NEW

#### B. Calming Relief A.I. Soothing Masks

Calms and soothes dry, red, itchy and sensitive skin. With panthenol to help hydrate and improve the look of elasticity, ceramide and squalane to help support skin's moisture barrier and keep skin looking dewy, and antioxidants to help protect skin from environmental irritants. 5 single-use sheet masks. **224-075-8**  
reg. 35.00  
**27.99 PACK OF 5**



**LISTERINE®** your oral care is in good hands



**Reach® Waxed Floss**  
Polypropylene multi-filament/  
wax. 50.3 metres

**Cool Mint™**  
A hint of mint  
every time  
you floss.  
**225-013-1**

**Fresh Burst™**  
Leaves your  
mouth feeling  
fresh with a burst  
of mint.  
**225-012-6**  
**2.99 EACH**

**Reach® Waxed Floss**  
Polypropylene multi-filament/  
wax. 182.8 metres

**Unflavoured**  
This unflavoured  
floss slides  
easily and cleans  
between teeth for  
a fresher mouth  
and healthier  
smile. **225-013-0**

**Fresh Burst™**  
Leaves your  
mouth feeling  
fresh with a  
burst of mint.  
**225-012-7**  
**7.99 EACH**

VALUE  
SIZE



**Reach® Total Care™ Dental Floss**  
Unique MICRO-GROOVES® technology  
flexes to the contours of your teeth and  
removes up to 2X more plaque than the  
leading easy-gliding floss. Fresh minty flavour.  
Polypropylene multi-filament. 27.4 metres  
**225-013-3**  
**4.99**

**LISTERINE®**

Designed specifically  
for wider-set teeth.



**Reach® Cool Mint™  
Extra-Wide Waxed Floss**  
A hint of mint flavour every  
time you floss. Polypropylene  
multi-filament/wax. 41.1 metres  
**225-013-2**  
**3.49**



**Ultraclean™ Flosser + 8 Heads**  
Includes 1 flosser and  
8 disposable snap-on heads  
that enable quick, hygienic  
changes. Unflavoured floss.  
Polypropylene multi-filament/  
plastic. **225-013-4**  
**6.99 9-PIECE SET**



**TO USE:**  
Move floss up and down between each  
tooth. Clean below the gum line. Rinse  
floss as needed. Replace head daily.



**28 REFILL HEADS  
FIT FLOSSER**



**Ultraclean™ Flosser  
Replacement Heads**  
Disposable heads to replace  
daily. Mint flavour. To snap  
off: place handle on hard  
surface, put finger on neck  
of handle, press down  
gently to release. To snap  
on: with floss facing up,  
insert handle up through  
centre of head, align  
notches and push down to  
snap in place. 28 single-use  
refill heads. Polypropylene  
multi-filament/plastic.  
**225-013-6**  
**6.99 SET OF 28**

## PERIOE ORAL CARE

### Himalaya Pink Salt Ice Mint Pumping® Toothpaste

Creamy paste in an easy-to-use pump. Vegan. Fluoride-free. 285 g **222-245-6** reg. 17.00 **14.00**

### Himalaya Pink Salt Ice Mint Toothpaste Tube

Pink gel paste with aloe vera essence beads. Vegan. Fluoride-free. 100 g **222-245-5** reg. 9.00 **7.00**



## WHITE ACTION

Vegan oral care to help keep your smile bright and your breath fresh. Two minty flavours and colour-coded easy-grip toothbrushes.

### Toothpaste

Fluoride-free formula with baking soda cleans and whitens teeth while naturally refreshing breath. Each, 160 g  
Strong Mint **222-694-6**  
Original Mint **222-694-5**  
reg. 6.00 **4.19 EACH**

### Toothbrush

Gently and effectively removes plaque and surface stains with round-edge bristles. Easy-grip rubber pads. Medium bristles.  
Green **222-711-7**  
Blue **222-694-7**  
reg. 3.00 **2.49 EACH**



## PERIOE ORAL CARE

### Thera-White Charcoal Cool Mint 2-in-1 Whitening Toothpaste

With activated charcoal. Booster gel activates whitening toothpaste to remove stains and whiten teeth faster and more effectively than with either alone. Fluoride-free. 140 g **222-431-6** reg. 42.00 **35.99**



### INNOVATIVE DUAL SYSTEM!

- Booster gel accelerates whitening power
- Whitening toothpaste with hydrogen peroxide



### Thera-White Teeth Whitening Pen

Clear gel with hydrogen peroxide with easy silicone tip. 4 ml **222-825-6** reg. 37.00 **27.99**

### Whitening Essentials Fluoride Toothpaste with Charcoal White - Fresh Mint

With fluoride to help prevent cavities and activated charcoal to help remove stains and brighten teeth. 156 g **222-710-2** reg. 13.00 **11.00**

### Whitening Essentials Fluoride Toothpaste Original - Cool Mint

Anti-cavity formula helps to whiten teeth and to remove surface stains. 156 g **222-710-1** reg. 13.00 **11.00**



GREEN MINT FOR A NATURE-FRESH FEELING

REFRESHING SENSATION OF COOL MINT

# Elastine Propolithera Rejuvenating Hair Care

TO GET HEALTHY-LOOKING HAIR THAT'S SHINY AND FULL OF BODY, TRY ONE OF OUR ELASTINE PROPOLITHERA FORMULAS FEATURING A NUTRIENT-RICH BLEND OF PROPOLIS EXTRACT, HONEY AND ROYAL JELLY.

## A. Volumizing

Adds weightless volume and enhances texture to make hair look fuller, thicker and stronger. Each, 500 ml

Conditioner 222-244-9

Shampoo 222-244-8

reg. 26.00

22.49 EACH

## B. Damage Repair

Helps repair and soften damaged hair so it appears smooth and manageable. Each, 500 ml

Shampoo 222-245-1

Conditioner 222-245-2

reg. 26.00

22.49 EACH

## C. Hair Mask

Enriched with nutrients to help deeply nourish hair and mend damaged split ends. 300 ml

222-245-3

reg. 26.00

22.49

## D. Hair Oil Serum

Helps to strengthen, protect, moisturize and smooth hair, and to add shine while styling. 170 ml

222-245-4

reg. 26.00

22.49



INFUSES EVERY  
STRAND WITH A  
HEALTHY-LOOKING  
BODY AND SHINE!

# Elastine Propolithera Rejuvenating Styling Boosters

NOURISH DRY, THIN AND WEAK HAIR WITH THE GOODNESS OF HONEY, VITAMIN-ENRICHED PROPOLIS EXTRACT AND ROYAL JELLY.

## A. Volumizing Mousse

Lightweight formula helps add lift, bounce and body. 142 g  
**222-551-4**  
 reg. 27.00  
**21.00**

## B. Leave-In Conditioner

Hydrates and nourishes dry hair, infusing it with rich lustre. 240 ml  
**222-551-1**  
 reg. 27.00  
**21.00**

## C. Serum Treatment

Upon contact with water, nutrient-rich liquid visibly transforms into a creamy formula. Targeted treatment helps restore weak, brittle hair. 230 ml  
**222-627-0**  
 reg. 31.00  
**26.00**

## D. Volume Spray

Adds weightless volume and lustrous texture to thinning hair. 200 ml  
**222-551-3**  
 reg. 27.00  
**21.00**

## E. Aloe Dual-Active Hair Serum

Packed with intensive hydration, it penetrates each strand with vitamins, minerals and other nutrients to bring damaged or chemically processed hair back to life. 100 ml total.  
**222-551-2**  
 reg. 42.00  
**35.00**

## F. Curl Cream

Rich hydration for bouncy, defined curls. Reduces frizz for a smooth, healthy-looking shine. 150 ml  
**222-551-0**  
 reg. 27.00  
**21.00**



# Spray it, comb it... done!

Cleanse hair between shampoos without water and maintain your freshly styled look. Great for on-the-go!

## Elastine Restore & Detox Dry Shampoo

Waterless, no-rinse leave-in shampoo, with detoxifying charcoal extract and soothing white tea powder, instantly absorbs oil, sweat and odour to leave hair cleansed and freshly scented with added volume to help extend styling. Clear or colour-matching formulas. Residue-free. Each, 142 g

Fearless Brunette  
**222-550-9**

Enigmatic Dark  
**222-550-8**

Incredible Invisible  
**222-550-7**

reg. 27.00  
**22.49 EACH**



See healthier hair instantly

**INTRODUCING ELASTINE MOISTURE ESSENTIALS VOLUME & SHINE COLLECTION**

With richly moisturizing ceramide to help strands, protect hair from wear and tear, and promote elasticity and shine.

**NEW**

**Elastine Moisture Essentials Volume**  
*ceramide + biotin*  
 Biotin-infused formula helps dry, damaged hair look and feel thicker, fuller and healthier. Each, 375 ml  
**Shampoo 224-075-9**  
**Conditioner 224-076-0**  
 reg. 12.50  
**9.99 EACH**



**NEW**

**Elastine Moisture Essentials Shine**  
*ceramide + argan oil*  
 Argan oil-infused formula, with vitamins and antioxidants, helps moisturize and reduce breakage and split ends and keep locks looking shiny and smooth. Each, 375 ml  
**Shampoo 224-076-1**  
**Conditioner 224-076-2**  
 reg. 12.50  
**9.99 EACH**



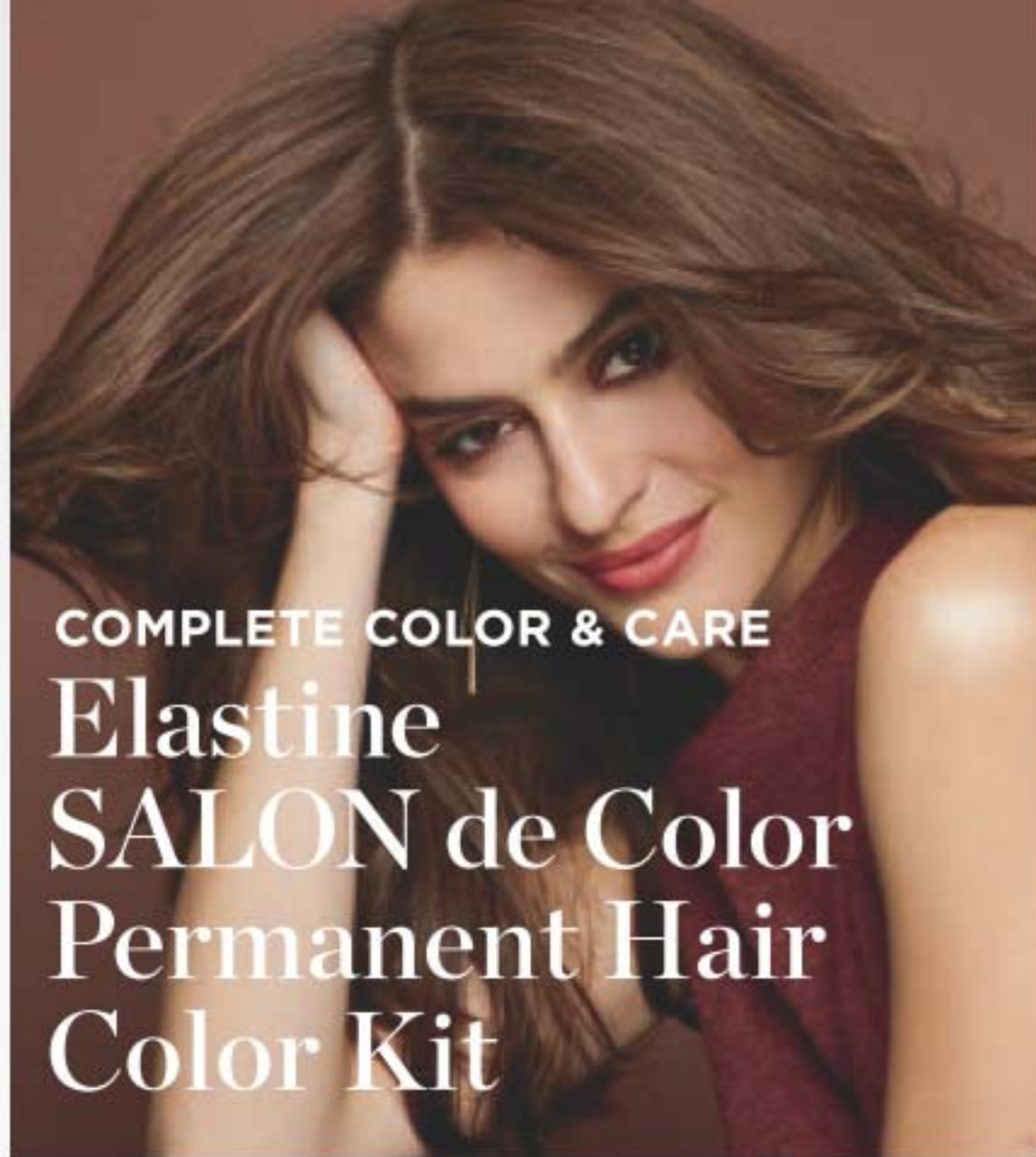

**COMPLETE COLOR & CARE**  
**Elastine**  
**SALON de Color**  
**Permanent Hair**  
**Color Kit**

**Elastine Salon de Color Permanent Hair Color Kit**  
 100% grey coverage and rich, long-lasting color...  
 without ammonia, parabens, mineral oil or  
 benzophenone. For your most luxurious locks and  
 healthy-looking hair. **No appointment necessary.**

**Includes:**

- Pre-Color Treatment, 10 ml
- Developer Crème, 72 ml
- Color Crème, 48 ml
- Elastine PropoliThera Rejuvenating Hair Mask, 7 ml
- Gloves (not shown)
- Instructions (not shown)

reg. 13.99  
**11.99 EACH KIT**



**rich BROWNS**

**4 / Dark Brown 223-437-1**



**4B / Dark Chocolate Brown 223-437-2**



**5B / Medium Maple Brown 223-437-5**



**5CB / Medium Chestnut Brown 223-437-4**



**radiant BLACKS**

**2 / Soft Black 223-436-8**



**ravishing REDS**

**4R / Dark Mahogany Red 223-437-3**

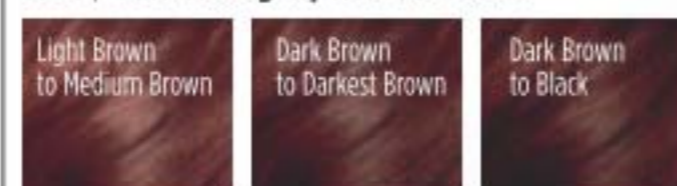

**6R / Light Auburn 223-437-6**

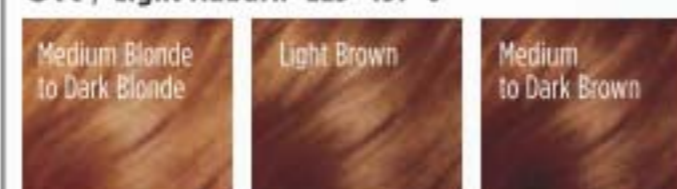

See before and after images at [avon.ca](http://avon.ca)

**beautiful BLONDES**

**10BL / Extra Light Natural Blonde 223-437-9**



**8BL / Medium Golden Blonde 223-437-8**



**7BL / Natural Dark Blonde 223-437-7**



Package labels may vary.



Light Brown 222-135-0  
 Reddish Brown 222-134-9



Dark Brown 222-135-2  
 Black 222-135-3

**The Face Shop Root Touch-Up**

Cover grey in seconds...  
 Easy to use. Travel-ready.  
 Built-in mirror. Each, 7 g  
 reg. 26.00

**22.00 EACH**



**Elastine Botanicals**  
 Each, 200 ml

**Cherry Blossom & Hyaluronic Acid**  
 Shampoo 222-566-4  
 Conditioner (not shown) 222-566-5

**Rosemary & Sea Salt Volumizing**  
 Shampoo 222-566-6  
 Conditioner (not shown) 222-566-7

**Avocado & Quinoa Anti-Frizz**  
 Shampoo 222-566-8  
 Conditioner (not shown) 222-567-0

reg. 8.00  
**6.29 EACH**





**WITH COLD-PRESSED HEMP SEED OIL OBTAINED IN SMALL QUANTITIES FOR PREMIUM QUALITY.**

Contains **omega 3-6-9**, known to help moisturize and nourish hair and prevent breakage for weightless hydration and healthy-looking volume.



**Elastine HempharmX Weightless Hydration**

Vegan formulas. Both are silicone-free. Shampoo is sulfate-free. Each, 400 ml  
 Shampoo **222-687-3**  
 Conditioner **222-687-4**  
 reg. 34.00  
**28.00 EACH**



**Advance Techniques 360 Nourish Leave-In Treatment with Moroccan Argan Oil**  
 Helps to nourish and smooth dry, damaged hair. 60 ml **119-335-1**  
 reg. 22.50  
**14.99**

**Advance Techniques Daily Shine Dry Ends Serum**  
 Leaves hair soft, silky, smooth and healthy-looking. Can also be used on dry hair to smooth away frizz or flyaways. 60 ml **243-496**  
 reg. 16.00  
**10.49**



STAY UP-TO-DATE ON THE LATEST TRENDS! **SIGN UP TO RECEIVE EMAILS AT AVON.CA**

# Your solution to thinning hair

Contains prebiotics, para-probiotics and natural plant-based ingredients to help soothe redness and itching. With biotin to help thicken hair.

**NO SULFATES, PARABENS OR SILICONES**



**Dr. Groot Microbiome Scalp Fortifying Exfoliating Shampoo**  
 With rosemary extract, it gently exfoliates, helping to remove dirt and impurities. 250 ml **222-566-1**  
 reg. 49.00  
**41.00**

**Dr. Groot Microbiome Scalp Fortifying Serum Treatment**  
 Upon contact with water, the concentrated liquid transforms into a creamy formula that moisturizes and helps support healthy hair roots. 200 ml **222-566-2**  
 reg. 49.00  
**41.00**

**Dr. Groot Microbiome Scalp Fortifying Hair Thickening Shampoo**  
 With coconut oil, it deep cleanses while helping moisturize dry scalp and hair. 400 ml **222-566-0**  
 reg. 49.00  
**41.00**

**Dr. Groot Microbiome Scalp Fortifying Massaging Tonic**  
 With sophora root, an herb known to help support scalp health. Massage it in to help hair follicles absorb essential nutrients. 150 ml **222-566-3**  
 reg. 66.00  
**55.00**

## CHI® ESSENTIALS

### Replenishing Shampoo

Gentle daily shampoo with essential vitamins, minerals and amino acids. Safe for colour-treated hair. 355 ml

222-707-3  
reg. 26.00  
22.50

### Repairing Serum

Deeply penetrating-yet-lightweight serum helps strengthen, protect, moisturize and smooth.

177 ml 222-707-5  
reg. 44.00  
37.00

### Moisturizing Conditioner

Lightweight daily conditioner. Infused with aloe to lock in rich moisture. With vitamins A and B to help strengthen hair from root to ends.

355 ml 222-707-4  
reg. 26.00  
22.50

### Thermal Protecting Spray

Helps protect hair from the damaging heat from styling tools. Silk molecules help lock in moisture and strengthen cuticles for frizz-free, shiny hair.

177 ml 222-707-6  
reg. 38.00  
31.00

# Nature-inspired formulas for luxe locks



## Upgrade your shower routine!



### Silicone Scalp Massager

Handheld brush-like massager works to stimulate and exfoliate the scalp. Use while shampooing for a gentle massage or to distribute treatments through the hair.

10 x 8 x 7 cm Polystyrene/TPR. 222-672-4

7.99

LIMITED QUANTITIES

## HAIR CARE

### Marble Detangling Brush

Ergonomic shape fits perfectly in your hand. 18 cm L x 7 cm W x 3 cm H. ABS/thermoplastic polyester elastomer. **223-251-1**  
**8.99**

LIMITED QUANTITIES



modern  
marble design



flexible bristles move easily through knots and tangles, minimizing hair breakage

### Vented Circle Brush

Specially designed vent ports work to channel airflow when used with a blow dryer. ABS/nylon. 13 x 10 x 3 cm  
**223-973-6**  
**10.99**

LIMITED QUANTITIES



anti-slip handle

flexible  
anti-snag  
bristles

### Lightweight Hair Scissors

Trim split ends and bangs between salon appointments. 17 cm L. Stainless steel. **224-646-0**  
**17.99**

LIMITED QUANTITIES



ergonomic offset  
handle for comfort

supports the hand  
for ease  
of movement

adjustable screw allows  
for tension control

## Wake up to frizz-free hair!

OUR LUXURIOUS SATIN PILLOWCASE MINIMIZES FRIZZ AND SPLIT ENDS, KEEPING HAIR SHINY AND HEALTHY-LOOKING.



features  
flap  
to secure  
pillow

### Good Hair Day Satin Pillowcase

White. Helps keep a longer-lasting blowout. Fits a standard size pillow. Polyester. 51 x 66 cm. Machine wash, line dry. **224-087-9**  
**11.99**

LIMITED QUANTITIES



soft fabric allows skin to breathe and prevents sleep creases



**SOFT STORAGE POUCH**  
to keep your kit together and take it with you

## Precision cutting and styling at home.

**SELF-SHARPENING STAINLESS STEEL BLADES**  
for long lasting sharpness



**18-PIECE KIT**



❖ **Accurate Cut™ Hair Cut Kit**  
Durable, long-lasting magnetic motor. Corded constant power and control. Plastic/metal.  
**224-932-5**  
**34.99 THE KIT**  
**LIMITED QUANTITIES**

**KIT INCLUDES:**

- Comb
- Cleaning brush
- Scissors
- Blade guard
- Lubricating oil
- 3 styling clips
- 7 comb guides
- Cape (not shown)



## Wrap & twist hair towel

SOFT MICROFIBRE TOWEL DRIES HAIR IN NO TIME!



*Wrap hair in towel and gently twist*

*Unique twist & loop system keeps towel in place*



**White Microfibre Hair Towel**  
Enhances the benefits of leave-in treatments. Polyester/nylon/plastic. Tapered design fits most. Machine wash, hang to dry. 65 x 28 cm at widest point.  
**223-554-9**  
**12.99**  
**LIMITED QUANTITIES**

## FOOT WORKS



**Deep Moisturizing Cream**  
Rich cream with 24-hour moisturization. 75 ml  
**116-648-2**  
reg. 10.00  
**6.99**

**Intensive Moisture Foot Cream**  
Gentle, mild and suitable for sensitive skin. 75 ml  
**116-647-9**  
reg. 10.00  
**6.99**

**Overnight Renewing Cream**  
Conditions while you sleep. 100 ml  
**116-647-7**  
reg. 13.00  
**8.99**

**Arthritis Achy Foot & Muscle Cream**  
Contains glucosamine and chondroitin. 75 ml  
**117-059-3**  
reg. 10.00  
**6.99**

**Antifungal Spray for Athlete's Foot**  
Helps relieve itching and cracking. 100 ml  
**223-885-4**  
reg. 13.00  
**8.99**

**Deodorizing Spray**  
Keeps feet dry and refreshed. Can also be used in footwear. 100 g  
**116-648-6**  
reg. 13.00  
**8.99**

**Lavender Softening Balm**  
With vitamin E, jojoba oil, cocoa butter and shea butter. Lavender scented. 50 g  
**116-648-4**  
reg. 10.00  
**6.99**



## FOOT WORKS

# Renew and protect

ROUGH CALLUSES?  
THIS EFFECTIVE TREATMENT INFUSED WITH **NATURAL ALOE, RICE BRAN OIL AND PEPPERMINT** GIVES NOTICEABLY SOFT, SMOOTH AND TOUCHABLE RESULTS.



**Intensive Callus Cream**  
Softens hard calluses and transforms the look and feel of rough, dry feet. 100 ml  
**117-663-5**  
reg. 13.00

**LIMITED TIME OFFER**  
**5.99**

## FOOT CARE



*gently exfoliates  
calluses for smooth,  
soft feet*

**Pink Sugar Foot File**  
Dual-sided foot file  
with sugar-like texture.  
19 cm L. Man-made  
materials. **223-953-9**  
**5.49**  
**LIMITED QUANTITIES**



**Pedicure Tool**  
Four features in one  
tool. Plastic. 8 x 4 x 4 cm  
**102-612-1**  
reg. 16.00  
**10.99**

**INCLUDES:**  
• Fine grain file  
• Metal file  
• Brush  
• Pumice



**Pedicure Kit**  
Metal/man-made  
materials. Case, 9 x  
12 cm **441-304**  
reg. 16.00  
**10.99 THE KIT**

**INCLUDES:**  
• Nail clippers  
• Toenail clippers  
• Nail file  
• Nail scissors  
• Cuticle pusher



**Chevron Grip Toenail Clipper**  
8 cm L. Stainless steel.  
**224-070-1**  
**6.99**  
**LIMITED QUANTITIES**

## FOOT CARE

# Curved foot file

STAINLESS STEEL MICRO-FILE EFFORTLESSLY  
REMOVES TOUGH CALLUSES.

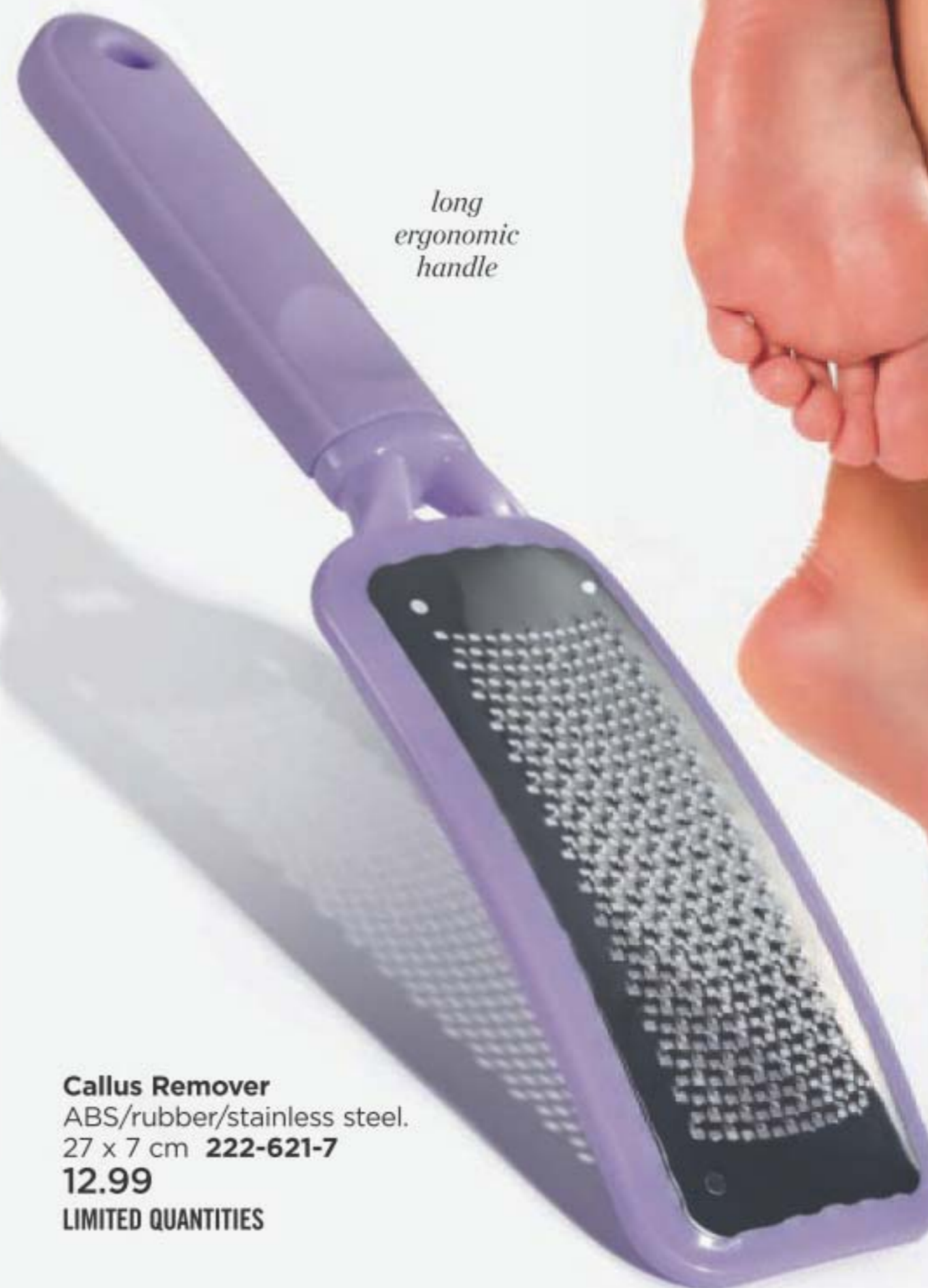

*long  
ergonomic  
handle*

**Callus Remover**  
ABS/rubber/stainless steel.  
27 x 7 cm **222-621-7**  
**12.99**  
**LIMITED QUANTITIES**

*unique curve  
and wide surface  
makes this tool  
easy to use*

# Dare to be active!

## FOR HER



**NON-WHITENING, ANTI-STAIN PROTECTION** KEEPS THINGS FRESH AND UNDER CONTROL FOR 24 HOURS.

## FOR HER

- |                       |                     |
|-----------------------|---------------------|
| Timeless 370-735      | Odyssey 107-042-6   |
| Haiku 107-042-4       | Cool Confidence     |
| Imari 106-378-3       | Baby Powder 380-346 |
| Sweet Honesty 370-736 | Skin So Soft Soft   |
| Far Away 107-042-7    | & Sensual 119-964-4 |
| Rare Pearls 103-708-1 | Tranquil Moments    |
| Rare Gold 103-708-2   | 107-425-6           |
| Night Magic 107-042-5 | Cool Confidence     |
|                       | Original 380-344    |



## FOR HIM

- Mesmerize 103-708-3  
 Wild Country 369-866  
 Black Suede 114-898-5  
**FOR HIM OR HER**  
 On Duty Original 380-342  
 On Duty Sport 380-309  
 On Duty Unscented 380-343  
 Feelin' Fresh Original 380-345

## Roll-On Anti-Perspirant Deodorant

24-hour wetness protection. Non-sticky. 75 ml  
 reg. 5.00

**3.79 EACH**

## FOR HIM

## LONG-LASTING ODOUR PROTECTION



## Anti-stain formula

### Perfumed Liquid Deodorant

Long-lasting odour protection. Aluminium-free, quick-drying formula. Easy fingertip application. 59 ml **298-088**  
 reg. 9.00  
**5.99**



# Daily cleansing bars



**Veilment Care Essential Lavender Bar Soap**  
 Enriched with comforting lavender oil extract to help calm and soothe. Free from parabens and phthalates. Light, fresh botanical and floral scent. Each, 140 g **223-953-7**  
 reg. 12.00  
**9.00 THE PACK OF 3**

## Veilment Care Moisturizing Bar Soap

Plant-based soap, derived from olive oil and infused with coconut oil, moisturizes as it gently cleanses, leaving skin beautifully soft and delicately fragranced with a creamy, comforting coconut scent. 80 g **222-694-9**  
 reg. 3.50  
**2.79**



## Veilment Natural Spa Himalaya Pink Salt Exfoliating Soap

Mineral-rich Himalayan pink salt, walnut shell, apricot seed and cranberry powder. Calming sage scent. 150 g **222-462-0**  
 reg. 12.00  
**8.50**



# Pamper your lips



PROVIDES INSTANT MOISTURE FOR SOFT, SUPPLE LIPS!

**Lip Balm** Each, 4 g

**Véilment Care**

Infused with naturally moisturizing jojoba oil and shea butter. Delicately scented.

Cherry (tinted) **222-937-8**

Coconut (with coconut oil) **223-132-1**

reg. 3.00  
**1.99 EACH**

Aloe (with aloe extract; grape-flavoured) **223-132-2**

Strawberry (tinted) **222-937-9**

reg. 3.00  
**1.99 EACH**

Dew Kiss Lip Dew **221-971-2**

Avon Sun+ SPF 15 **224-362-7**

Moisture Therapy Daily Defense **222-571-5**

Calming Relief **222-571-4**

reg. 3.00  
**1.99 EACH**

**Skin So Soft Original**

With jojoba oil, shea butter and aloe extract. Grape flavour. **222-944-2**

reg. 3.00  
**1.99**

**Flavor Savers**

Vanilla **221-971-9**

Strawberry **221-971-7**

Melon **221-971-8**

reg. 3.00  
**1.99 EACH**

**NEW**

**fmg Flavor Savers**

Pomegranate **224-004-0**

Lemon **224-003-9**

reg. 3.00  
**1.99 EACH**

# Hands-on care



**Moisture Therapy Hand Cream**  
125 ml

Daily Skin Defense **101-614-9**  
Calming Relief **101-614-8**  
reg. 9.00  
**3.99 EACH**

**Avon Care Silicone Glove Protective Hand Cream**  
100 ml

**288-210**  
reg. 9.00  
**3.99**

**Skin So Soft Hand Cream**  
100 ml

Radiant Moisture **107-728-7**

Original **107-728-6**

Soft & Sensual **114-351-6**

reg. 7.00  
**3.99 EACH**

PAMPERING FULL-SIZE FORMULAS KEEP HANDS FEELING **SOFT, SMOOTH AND NOURISHED.**





## MOISTURE THERAPY

# Soothe extra-dry skin & lips



### Intensive Healing & Repair Lip Balm

Provides instant moisture to soften lips. 4 g

### Intensive Healing & Repair Hand Cream

Reduces redness and moisturizes skin for 72 hours, while reducing irritation from common activities. Softens and smooths rough skin. 125 ml

### Intensive Healing & Repair Extra Strength Cream

Alleviates rough, dry skin. Up to 24 hours of healing moisture. 150 g

24.00 TOTAL VALUE

**3-PIECE  
PACK 8.99**

896-374-0

PAGE 224

## MOISTURE THERAPY

# Hydration heroes to the rescue!

1 LITRE  
BONUS SIZE  
BODY  
LOTIONS

### BONUS SIZE BODY LOTION

Hypoallergenic. Dermatologist-tested. Each, 1 litre

### Intensive Healing & Repair

Reduces redness, smooths roughness and moisturizes extremely dry skin. Fragrance-free. **101-739-0**

### Daily Skin Defense

Infused with vitamins A, C, E and B5. Helps restore moisture to everyday dry skin. **101-624-0**

### Calming Relief

Instantly soothes and relieves dry, itchy skin. Fragrance-free. **102-011-8**

reg. 28.00

**18.99 EACH**



# Avon Senses

## *Scented luxury for hands*

Help your hands feel exquisitely cared for with luxuriously scented hand creams and soaps.



**Hand Cream**  
Each, 75 ml

**Fresh Bergamot & Wild Mint**  
222-938-6

**Sparkling Grapefruit & Orange Blossom**  
222-938-5

**Cozy Vanilla & Coconut**  
222-938-7

reg. 9.00  
**6.99 EACH**

**Hand Soap**  
Each, 300 ml

**Fresh Bergamot & Wild Mint**  
222-938-3

**Sparkling Grapefruit & Orange Blossom**  
222-938-2

**Cozy Vanilla & Coconut**  
222-938-4

reg. 20.00  
**13.99 EACH**

# Germs don't stand a chance!



BATH & BODY

### Antibacterial Hand Gel

Moisturizing antibacterial hand gel eliminates 99.9% of bacteria. Mild and gentle on hands. No water needed. Each, 75 ml

Vanilla **222-568-0**

Cucumber & Melon **222-568-1**  
reg. 10.00

**5.99 EACH OR...**

**CHOOSE 2  
FOR 10.00**

PAGE 227 ONLY

To get the 2 FOR price,  
please order in multiples of 2.

*Perfect for on-the-go!*  
*Fits easily in pockets, purses,  
briefcases and gym bags.*

## TRANQUIL MOMENTS

# Escape to a blissful retreat

MELT YOUR WORRIES AWAY WITH THIS UPLIFTING AROMATHERAPY SCENT.



### Roll-On Anti-Perspirant Deodorant

Protects against underarm odour for 24 hours and reduces underarm perspiration. Non-sticky, non-whitening, anti-stain formula. 75 ml

### Bath & Shower Gel

Cleanses, refreshes and moisturizes skin for a velvety smooth feeling. 150 ml

### Relaxation Foam Bath

Creates a cloud of softly scented bubbles. 473 ml

Balance your mind and heighten your senses with a soothing aromatherapy blend of bergamot, jasmine and sandalwood.

**33.00 TOTAL VALUE**

**3-PIECE  
PACK 14.99**

**896-172-9**

**PAGE 228**

# Toiletry bag

MULTIFUNCTION BAG FOR ALL YOUR DAILY BEAUTY ESSENTIALS.

### Pink Drawstring Toiletry Bag

Made of high density 210 Denier polyester. Polyester/nylon/cotton/polyurethane/polypropylene. Wipe clean with a damp cloth. 17 cm diam. x 23 cm H. **223-100-2**

reg. 20.00

**14.99**

**LIMITED QUANTITIES**

great for  
travel, gym  
or poolside



BATH & BODY



features 3 mesh  
pockets and  
4 elastic hoops to keep  
liquids upright and  
organized

rolls down  
for easy  
access

drawstring tie  
with stopper





# Stir your senses

LUXURIOUS BUBBLES CARESS YOUR SKIN, LEAVING YOU RELAXED, CLEANSED AND SOFTLY SCENTED.

CUCUMBER & MELON  
109-260-3



### Exfoliating Back Scrubber

Double-sided back scrubber; one side features textured sponge surface other side features soft smooth surface. Polyester/rayon/polyurethane. Machine wash, hang to dry. 60 x 10 cm

223-229-9

9.99

LIMITED QUANTITIES



## SENSES

*Pour a refreshing scent into warm running water and light a candle to set the mood... then let yourself unwind in a sea of bubbly bliss!*



SEASONAL SCENT

- SOFT PINK  
109-260-2
- CHERRY BLOSSOM  
109-259-8
- ORANGE & HONEYSUCKLE  
109-259-7
- VANILLA CREAM  
109-259-5
- FROSTED WINTERBERRY  
109-259-6



- LAVENDER GARDEN  
109-282-3
- SENSITIVE SKIN  
109-282-4
- ENDLESS OCEAN  
109-260-1
- LILY & HONEYSUCKLE BLOSSOM  
109-228-8

**Senses Bubble Bath**  
Up to 24 pampering baths in every bottle. Dermatologically-tested. Each, 700 ml reg. 16.00  
**9.99 EACH**

## SENSES

### Hydrating Shower Gel

This moisturizing shower gel leaves skin cleansed, conditioned and lightly scented. Each, 150 ml

reg. 9.00

**5.99 EACH OR...**

### Pomegranate & Mango

Juicy pomegranate, mango and white woods. **108-471-4**

### Vanilla

Silky vanilla, brown sugar and sheer woods. **108-470-6**

### Cucumber & Melon

Crisp cucumber, juicy melon and lush violet leaf. **108-427-5**

### Cherry Blossom

Blushing cherry blossoms, dewy apples and sweet red berries. **108-425-2**

# CHOOSE 3 FOR 10.00

PAGES 232-233

To get the 3 FOR price, please order in multiples of 3.



# Shower your skin with scented softness

# Indulge in the luxury

PAMPER YOURSELF IN A WORLD-CLASS SPA EXPERIENCE WITH NATURAL INGREDIENTS SOURCED FROM AROUND THE WORLD FOR THE ULTIMATE VEIL OF MOISTURE.



☪ **Veilment Natural Spa Bamboo Charcoal Body Scrub & Cleanser**  
 Infused with Korean bamboo charcoal and other natural exfoliants like Israeli Dead Sea salt, apricot seed and spruce. 400 ml  
**222-443-6**  
**33.00 OR...**



☪ **Veilment Natural Spa Dead Sea Salt Body Scrub & Cleanser**  
 Formulated with Israeli Dead Sea salt. Energizing citrus-ginger scent. 400 ml  
**221-902-8**  
**21.00 OR...**

☪ **Veilment Natural Spa Black Rose Body Scrub & Cleanser**  
 Formulated with French rose and apricot seed powder. Aromatic black rose scent. 400 ml  
**221-902-1**  
**21.00 OR...**

☪ **Veilment Natural Spa Himalaya Pink Salt Body Scrub & Cleanser**  
 Formulated with mineral-rich Himalayan pink salt. Calming sage scent. 400 ml  
**221-903-4**  
**21.00 OR....**



**ONLY**  
**9.99 EACH**  
 WITH EVERY 20.00 PURCHASE FROM THIS BROCHURE  
 (EXCLUDING PAGES 234-235)



**fmg Glimmer Eyeliner**  
 Define eyes perfectly.  
 Rich pigments provide  
 vivid, opaque colour  
 laydown. Fade-resistant.  
 0.28 g  
 reg. 13.00

**LIMITED  
 TIME OFFER  
 3.99 EACH**

**DIAMONDS**



<b>DIAMONDS</b> Olive 223-258-2	<b>DIAMONDS</b> Sterling 223-258-3	<b>DIAMONDS</b> Black Ice 223-258-0	<b>DIAMONDS</b> Brown Sugar 223-257-8	<b>DIAMONDS</b> Sugar Plum 223-258-1	<b>DIAMONDS</b> Purple Rain 223-258-4
---------------------------------------	--	---	---	--	---



<b>DIAMONDS</b> Teal Sparkle 223-257-9	<b>DIAMONDS</b> Smoky Diamond 223-257-6	<b>DIAMONDS</b> Twilight Sparkle 223-257-7
--	--	---

**CREAM**



<b>CREAM</b> Starry Night 223-258-8	<b>CREAM</b> Cosmic Brown 223-258-9	<b>CREAM</b> Majestic Plum 223-258-5	<b>CREAM</b> Saturn Grey 223-258-6	<b>CREAM</b> Emerald Green 223-258-7	<b>CREAM</b> Blackest Black 223-259-0
--	--	---	---	---	--

**WATERPROOF**



<b>WATERPROOF</b> Smoky Grey 223-252-7	<b>WATERPROOF</b> Blackest Night 223-252-5	<b>WATERPROOF</b> Midnight Blue 223-252-6	<b>WATERPROOF</b> Brown Chocolate 223-252-4	<b>WATERPROOF</b> Raisin 223-252-8	<b>WATERPROOF</b> Seafoam Green 223-253-0	<b>WATERPROOF</b> Blue Skies 223-252-9
---	---	--	--	--	--	--

**BUY NOW! BROCHURE IS VALID FOR A LIMITED TIME. SEE BELOW.**

**Campaign 11, 2022**

The advertised prices featured in this brochure (errors and omissions excluded) are Avon's retail prices for this current campaign and are applicable to online or Representative channel purchases only. [Your] Representative[s] set[s] their own selling price depending on the channel of purchase. All prices exclude applicable taxes. All prices and promotions (excluding delivery) featured in this brochure are valid for orders placed during this campaign only.



See our commitment at:  
[avongivesback.ca](http://avongivesback.ca)



Member of The Canadian  
 Direct Sellers Association

**100% SATISFACTION  
 GUARANTEED**

If you are not happy with any purchase,  
 return the product through  
 the same channel of purchase.

**If you purchased online**, return the product  
 to Avon within 30 calendar days from the date  
 stated on your receipt for your money back.

**If you purchased from an Avon Independent  
 Sales Representative**, products must be  
 returned to your Representative along with  
 your receipt within 30 calendar days from the  
 delivery date stated for a replacement,  
 exchange or your money back.

Certain restrictions apply. Details of the Return  
 Policy can be found on your receipt or at [avon.ca](http://avon.ca).

**KINDLY SUBMIT YOUR ORDER BY:** \_\_\_\_\_



@MyAvonCanada

1-800-265-2866  
 avon.ca

FSC (IND.) 4603771  
 FSC (10) 4603931