

# A

CAMPAIGN 12  
AVON.CA

# W O N

**HELLO SUMMER**  
**GOOD-BYE BUGS**





# MAKE IT A BUG FREE SUMMER

ALWAYS DEET-FREE  
Strong, dependable  
protection\*\*

- repels mosquitoes for 5 hours
- repels deer ticks for 7 hours
- pleasant scent • non-greasy

## BUG GUARD PLUS ICARIDIN

Skin So Soft Bug Guard  
Plus Icaridin Insect  
Repellent Spray I  
113 g 453-314  
reg. 23.00  
14.99

\*Source: U.S. Nielsen sales data Q1 through Q3, 2017  
\*\*Against certain insects.  
Read and follow label directions and precautions.

FAST  
DRYING  
AEROSOL  
SPRAY





WITH AMERICA'S #1 DEET-FREE  
**BUG GUARD**  
 REPELLENTS

# TIME-RELEASE TECHNOLOGY FOR LONG-LASTING PROTECTION

ALWAYS DEET-FREE  
 Strong, dependable protection\*\*

- repels mosquitoes for 5 hours
- repels deer ticks for 7 hours
- pleasant scent • non-greasy

## BUG GUARD PLUS ICARIDIN

**Skin So Soft Bug Guard Plus Icaridin Insect Repellent Spray II**  
 118 ml 120-440-3  
 reg. 17.00  
**9.99**

**Skin So Soft Bug Guard Plus Icaridin Insect Repellent Spray II - Family Size**  
 236 ml 120-437-7  
 reg. 27.00  
**17.99**

\*Source: U.S. Nielsen sales data Q1 through Q3, 2017  
 \*\*Against certain insects.  
 Read and follow label directions and precautions.

FAST DRYING  
 FAMILY SIZE  
 236 ML

FAST DRYING  
 118 ML



# NATURAL MINERAL PROTECTION FOR EVERY DAY IN THE SUN



Broad-spectrum  
protection.  
Hypoallergenic.  
Biodegradable.  
Natural and organic  
certified.

AVON PURE

All-natural mineral sunscreens.  
Great for the whole family and  
the environment!

FOR BODY



FOR FACE



**NEW**

Water and sweat  
resistant for up  
to 80 minutes.

❖ **Natural Mineral  
Sunscreen Lotion Broad  
Spectrum SPF 40**

Its hydrating formula  
with SPF 40, protects  
and nourishes skin.  
Gluten and GMO free.  
Not tested on animals.  
90 ml **223-410-4**  
reg. 24.99  
19.99

**NEW**

Light texture,  
non-whitening.

❖ **Natural Mineral  
Sunscreen Lotion for Face  
Broad Spectrum SPF 25**

This lightweight formula  
with SPF 25, protects  
and hydrates skin. Vegan.  
Gluten and GMO free.  
Not tested on animals.  
40 ml **223-410-5**  
reg. 24.99  
19.99

NEW

# THE MAGIC OF JOJOBA OIL

A plant extract that replicates your skin's natural oils, with the vitamins and minerals essential to keeping it healthy.



LOCKS IN  
MOISTURE  
AFTER A DAY  
IN THE SUN



Spray on body and rub in after showering for best results.

🌟 **Skin So Soft Original Bath Oil Spray**  
Iconic fresh herbal scent.  
150 ml  
220-916-7  
20.00 or...

**ONLY  
7.99**

WITH EVERY 10.00  
PURCHASE FROM  
THIS BROCHURE  
(excluding page 9)

# OCEAN FLOWER

LIGHT  
SUMMER  
SCENT THAT  
INVIGORATES  
YOUR  
SENSES

A fresh fragrance with an aquatic burst that gives way to delicate lotus.



**Bath Bomb**  
140 g **222-705-5**  
**8.50**  
limited quantities

**Hand Cream**  
Enriched with coconut oil. 50 ml  
**222-382-8**  
reg. 5.50  
**3.99**

**Hand Soap**  
250 ml **222-382-9**  
reg. 12.00  
**8.49**

**Whipped Body Cream**  
Enriched with prickly pear oil and shea butter.  
200 ml **222-382-2**  
reg. 16.00  
**11.49**

**Milky Foaming Bath**  
250 ml **222-382-5**  
reg. 12.00  
**8.49**

**Shower Gel**  
200 ml **222-383-0**  
reg. 10.50  
**7.49**

❖ **Perfumed Candle**  
1-wick candle. Handmade with plant-based wax. 35 hours of burn time. Glass/wax.  
220 g **222-382-7**  
reg. 18.50  
**13.49**



# MAKE SPF YOUR BFF

THIS SUMMER  
WITH A  
LIGHTWEIGHT  
LOTION  
YOUR SKIN  
WITH LOVE



SPF 50



---

Don't sweat it...  
we've got  
you covered!  
Sunscreen  
filter provides  
broad spectrum  
protection.

---

**Anew Hydra Fusion  
Daily Beauty Defense  
Broad Spectrum  
Sunscreen Lotion SPF 50**  
Smooth over face after  
moisturizing, before  
applying makeup and  
before sun exposure.  
50 ml **221-070-7**  
reg. 48.00  
**26.99**

# FAR AWAY AMALFI

A KISS  
OF THE  
ITALIAN  
COAST

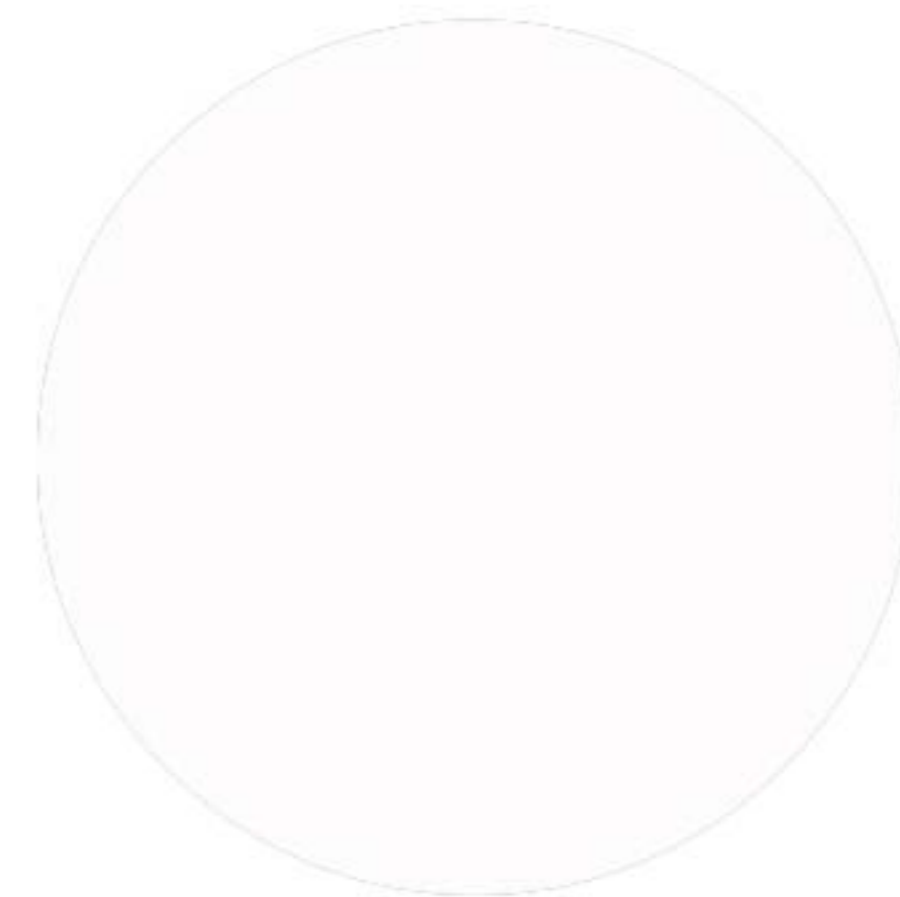

---

Drift away  
with an  
exotic scent!

---

## IT'S BACK

### LIMITED EDITION

**Far Away Amalfi**  
Eau de Parfum  
*fresh & vibrant*

This solar citrus-floral transports you with notes of Italian bergamot and orange flower, highlighted with coastal tuberose.  
50 ml **221-839-9**  
reg. 35.00  
**24.99**



Get your lashes  
flutter-fabulous  
with our tapered  
brush and  
waterproof formula

**WATERPROOF  
MASCARA  
SWIM,  
SHOWER,  
PLAY  
SPORTS...  
IT  
STAYS  
ON!**



SUMMER  
MUST-  
HAVE

Waterproof  
mascara,  
plus it's a breeze  
to take off!

**Wash-Off  
Waterproof  
Mascara**  
Smudge and  
flake-proof. 6 g  
Black **100-388**  
reg. 13.00

**LIMITED  
TIME  
OFFER  
7.99**

# LOVE THE GLOW

Introducing  
**COLORS OF LOVE GLOW BALM**

Ultrafine pearls effortlessly blend for the perfect shimmering topper, for a soft natural radiant glow.

**TO USE:**  
Swipe on cheekbones, browbones, Cupid's bow, or anywhere you want to accent. Blend with fingertips or a brush.

Featured shade: Glown' Real Good

Universally flattering shades!  
Mix them up and play with the **Colors of Love.**



**NEW**

**fmg Colors of LOVE Glow Balm  
Illuminating Stick**

Lightweight creamy formula with skin-loving blend of antioxidant pomegranate extract, moisturizing mango and shea butter, vitamins E and C and nourishing avocado oil. Glides on smoothly. Buildable sheer coverage with a delicate pearlescent shimmer finish. Portable and convenient stick is always ready to glow. 8 g  
reg. 23.00  
**18.99**

# hanging toiletry bag

compact  
organizer for  
at home or  
the cottage



3-zippered  
compartments

top hook can be  
hung from a towel  
rack, wall hook or  
door knob

mesh  
pockets  
for small  
items

see-through  
panels for a  
quick pick

Comes empty.



touch-fastener closure secures everything in place

NEW

Practical  
toiletry  
organizer  
hangs open  
for easy  
access and  
saves on  
counter  
space.

### Classic Hanging Toiletry Organizer

Three zippered  
compartments and  
two mesh pockets.  
Large slip pocket on  
back of organizer.  
Opened, 23 x 40 cm.  
Polyester/PVC/nylon/  
polypropylene. Wipe  
with a damp cloth.

223-243-6

34.99 or...

ONLY  
**19.99**

WITH EVERY 20.00  
PURCHASE FROM  
THIS BROCHURE

(excluding page 21)

limited quantities



**GLIDE-ON  
COLOUR  
THAT LASTS**

Featured shades:  
Avon True Color  
Glimmersticks  
Brow Definer  
in Brunette  
and Eyeliner in  
Blackest Night



Starry Night Blue

**EYELINER**

DIAMONDS Olive 220-897-8	DIAMONDS 24 Karat 220-898-2	DIAMONDS Sterling 220-898-0	DIAMONDS Sepia 220-897-9	DIAMONDS Twilight Sparkle 110-766-6	DIAMONDS Brown Sugar 110-766-7	DIAMONDS Sugar Plum 110-766-5	DIAMONDS Teal Sparkle 110-767-0	DIAMONDS Smoky Diamond 110-766-8
DIAMONDS Black Ice 110-766-9	DIAMONDS Purple Rain 220-898-1	CREAM Majestic Plum 111-784-4	CREAM Blackest Black 111-785-0	CREAM Saturn Grey 111-784-5	CREAM Emerald 111-784-8	CREAM Starry Night Blue 111-784-6	CREAM Cosmic Brown 111-784-7	CREAM Blackened Green 111-784-9
CREAM White Awake 220-896-4	WATERPROOF Toasted 220-897-0	WATERPROOF Raisin 220-896-9	WATERPROOF Brown Chocolate 110-662-8	WATERPROOF Midnight Blue 110-663-0	WATERPROOF Smoky Grey 110-662-9	WATERPROOF Blackest Night 110-662-7		

**LINERS** glide on creamy smooth



**LIP LINER**

Pink Bouquet 109-977-5	Au Naturel 220-891-7	Electric Plum 220-891-4	Merlot 220-891-3	Pomegranate 220-891-6
Perfect Plum 109-977-7	Mystery Mauve 109-977-6	Red Brick 110-516-3	Chocolate 109-976-9	Simply Spice 109-977-3



Electric Plum

Pomegranate

Mystery Mauve

Light Brown

**BROW DEFINER**

Light Blonde 110-663-1	Blonde 112-304-1	Tawny 112-304-2
Light Brown 112-304-5	Dark Brown 112-304-3	Brunette 112-304-6

Avon True Color  
Glimmersticks Eyeliner,  
Lip Liner and Brow Definer  
Retractable, self-sharpening.  
0.28 g  
**13.00 each or..**

**CHOOSE  
ANY 2 FOR  
9.00**  
PAGES 22-23  
To get the 2 FOR price,  
please order in multiples of 2.

EYES

MASCARAS



Black Brown

Bonus! Built in sharpener.  
**Avon True Color Always On Point Eyeliner**  
 0.31 g  
 reg. 13.00  
**8.99**



Black  
111-787-1



Black Brown  
111-787-2



Black

Calligraphy tip for ultimate control.  
**Mega Effects Liquid Eyeliner**  
 1 ml  
 reg. 13.00  
**7.99**



Black  
100-844-2



Black

Ultra fine and super sleek.  
**Avon True Color Super Extend Precise Liquid Pen**  
 1 ml  
 reg. 13.00  
**9.99**



Black  
220-000-5



\*Anew Clinical Unlimited Lashes is not intended to reverse or reduce hair loss or grow hair. \*\*Based on an 8-week consumer-perception study.

Begin to see results in 4 weeks.  
**Anew Clinical Unlimited Lashes Lash & Brow Activating Serum\***  
 84% of women agreed lashes look longer and fuller after 8 weeks of use.\*\* Use PM. 3 ml  
**220-342-0**  
 reg. 84.00  
**45.00**



Long and healthy.  
**Avon True Color Super Extend Nourishing Mascara**  
 With argan and coconut oil. 7 ml  
**Black 113-543-7**  
**Brown Black 113-543-8**  
 reg. 14.00  
**10.99**



Plumping microfibres.  
**Avon True Color Super Shock Volumizing Mascara**  
 10 ml  
**Black 110-323-2**  
 reg. 14.00  
**10.99**



Waterproof formula.  
**Love at 1st Lash Waterproof Mascara**  
 8.5 ml  
**Blackest Black 222-014-9**  
 reg. 21.00  
**14.99**



Length and volume.  
**Love at 1st Lash Mascara**  
 9 ml  
**Blackest Black 220-247-9**  
 reg. 21.00  
**14.99**

# EFFORTLESS EYE LOOK

is easy with numbered shades.

Shade, contour, highlight and accent in 4 steps  
**Avon True Color Multi-Finish Eyeshadow Quad**  
 Stay-true colour with crease-proof wear. 5 g  
 reg. 13.00  
**7.99**

Sweep on shadow  
**Eyeshadow Brush**  
 Acrylic bristles. 15 cm L.  
**450-158**  
 reg. 17.00  
**10.99**  
 last time in brochure



Purple Pop



Eye Shadow Brush • Pinceau à ombre



Featured shades: Ultramarine & Diamond Dust

# GLAMSTAR EYES

Available in 3 ultrafine finishes.



Ultramarine

Stay all-day, no smudge, no crease.

**fmg Glimmershadow Liquid Eyeshadow**  
 Buildable formula with no messy fallout. Water-resistant. Paraben/phthalate/sulfate-free. 2 ml  
 reg. 16.00  
**10.99**

BOOSTS RADIANCE

CONTROLS SHINE



# WORK YOUR MAGIX

Packaging may vary.

INSTANTLY HYDRATES

	
Fair (R) 223-196-1 (OF) 222-883-9 (N) 222-880-7	Fair Light (R) 222-941-3 (OF) 222-884-0 (N) 222-880-9
	
Light (R) 223-196-2 (OF) 222-884-1 (N) 222-882-2	Light Medium (R) 223-196-3 (OF) 222-884-6 (N) 222-882-4
	
Soft Medium (R) 222-941-4 (OF) 222-884-8 (N) 222-882-5	Medium (R) 223-196-4 (OF) 222-884-9 (N) 222-882-6
	
Medium Deep (R) 223-196-5 (F) 222-885-1 (N) 222-883-3	Tan Deep (R) 222-941-5 (OF) 222-885-2 (N) 222-883-4
	
Deep (R) 223-196-6 (OF) 222-885-3 (N) 222-883-6	

R = RADIANT  
N = NATURAL  
OF = OIL-FREE

## fmg MAGIX TINT TINTED MOISTURIZERS

**NEW SHADES!  
NEW LOOK!**

**Radiant (R)**  
Infused with passion fruit, chia and sunflower seed and antioxidant vitamins E and B5 to soothe and keep skin hydrated. Vegan. **Buildable sheer-to-medium coverage with a radiant finish.** 30 ml  
reg. 20.00  
**15.99**

**NEW**

**Oil-Free (OF)**  
Infused with niacinamide, clay and green tea extract, helps mattify, control oil, reduce shine and visibly brighten skin. **Buildable sheer-to-medium coverage with a demi-matte finish.** 30 ml  
reg. 20.00  
**15.99**

**NEW**

**Natural (N)**  
Lightweight moisturizing formula with hyaluronic acid, vitamin E and papaya complex enhances complexion and provides instant hydration and antioxidant benefits. **Sheer veil of colour with a natural demi-matte finish.** 30 ml  
reg. 20.00  
**15.99**

# NOW YOU SEE IT, NOW YOU DON'T!

Reduces the appearance of dark circles, blemishes and blurs imperfections for a flawless look.

CORRECTS AND  
BRIGHTENS



**NEW**

**fmg Magix Corrector Brightening Perfector**  
Lightweight formula infused with caffeine, soothing marigold and vitamin E to help perfect skin. Won't settle into fine lines. Buildable sheer-to-medium coverage and a demi-matte finish. Great for on-the-go touch-ups. 3.2 g  
reg. 19.00  
**14.99**

**MAGIX** perfect for all skin tones and types

With antioxidant green tea extract to enhance and smooth skin.

**Magix Dust Finishing Powder**

Lightweight mineral powder formula diffuses light, blurs the look of pores, controls shine and blends effortlessly, creating a silky feel with a naturally glowing soft matte finish. Zero flashback. No-spill, twist-and-lock sifter for no-mess application. Talc/oil/paraben-free. 6 g  
reg. 24.00  
**19.99**

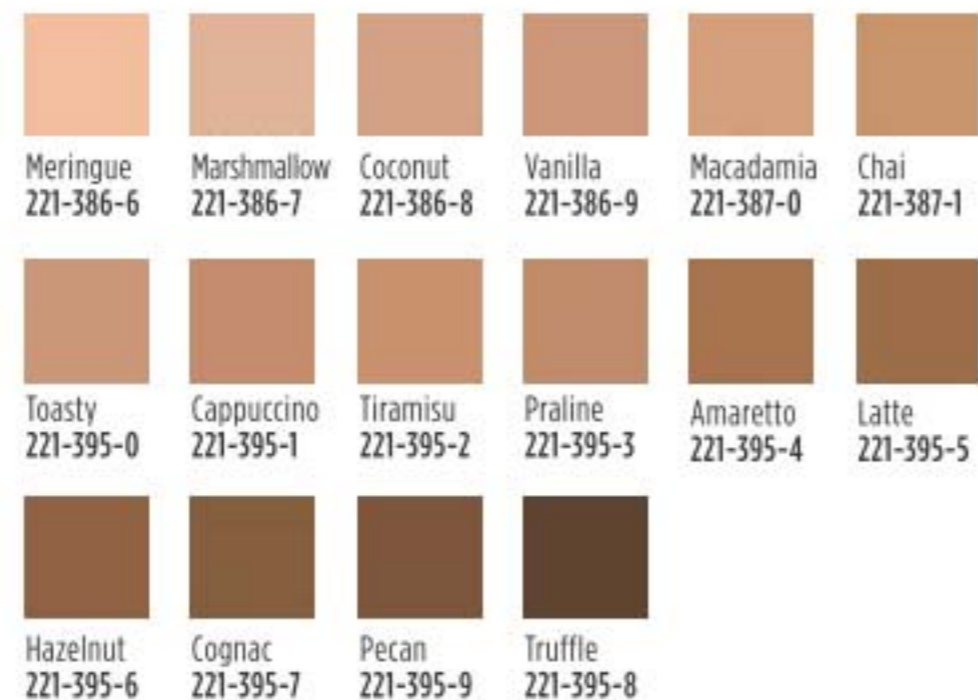

**Magix Wand Foundation Stick**

Buildable sheer to full coverage. Light-as-air, demi-matte finish. Infused with shea butter and antioxidant vitamin E. Paraben/sulfate/phthalate-free. Vegan. 6 g  
reg. 23.00  
**18.99**



@MyAvonCanada

Find your perfect shade at [avonmagixmatch.ca](http://avonmagixmatch.ca)

**PRIME & PROTECT**

Blurs imperfections, mattifies skin, protects with SPF 20 and locks in your makeup—all in one step!



Prime + protect with SPF 20 colourless primer.

**Prime Face Perfector SPF 20 Sunscreen**

Oil-free primer preps skin for improved makeup wear. 30 ml  
**221-300-9**  
reg. 20.00  
**15.99**



## CASHMERE COMPLEXION with 24 hours of comfortable, breathable wear

Cushiony doe-foot applicator for easy, precise application.



Cannoli (W) 221-448-3	Nougat (W) 221-448-4	Meringue (W) 221-448-5	Shortcake (C) 221-448-6	Buttercream (N) 221-448-7	Marshmallow (N) 221-448-8	Custard (N) 221-448-9	Strudel (C) 221-449-0
Macadamia (W) 221-449-2	Ganache (WO) 221-449-4	Coconut (W) 221-449-1	Cappuccino (N) 221-449-5	Chai (WO) 221-449-3	Vanilla (W) 221-450-0	Toasty (N) 221-449-7	Praline (N) 221-449-9
Tiramisu (W) 221-449-6	Soufflé (N) 221-449-8	Muffin (W) 221-450-1	Gingerbread (C) 221-450-2	Pudding (N) 221-450-3	Amaretto (N) 221-450-4	Latte (W) 221-450-6	Brownie (WO) 221-450-5
						Available in: Cool (C), Neutral (N), Warm (W) and Warm Olive (WO) undertones.	
Hazelnut (W) 221-450-7	Cognac (W) 221-450-8	Pecan (N) 221-450-9	Java (W) 221-451-0	Clove (N) 221-451-1	Truffle (C) 221-451-2		

### Longwear Foundation

Full, flexible coverage with a matte finish. Blurs pores and fine lines for a smoother complexion. With antioxidant botanical extracts. Ideal for all skin types. Vegan. 30 ml  
reg. 45.00  
35.00



@MyAvonCanada

Corrects dark circles and imperfections.

**Longwear Concealer**  
Creamy lightweight texture. Soft focus matte finish. With antioxidant botanical extract. Vegan. 6 ml  
reg. 31.00  
23.00

Sugar (W) 221-452-3	Mochi (N) 221-452-4	Cheesecake (C) 221-452-5	Parfait (W) 221-452-6
Macaroon (N) 221-452-7	Tart (WO) 221-452-8	Butterscotch (W) 221-452-9	Waffle (W) 221-453-0
Biscuit (WO) 221-453-5	Tres Leches (N) 221-453-6	Toffee (W) 221-454-0	Cupcake (N) 221-454-8

Available in: Cool (C), Neutral (N), Warm (W) and Warm Olive (WO) undertones.



Featured shade: W130

## CASHMERE COMPLEXION

N110 (N) 222-137-5	W110 (W) 222-137-6	W120 (W) 222-137-7	C110 (C) 222-137-8	N120 (N) 222-137-9	W130 (W) 222-138-0
W140 (W) 222-138-2	W150 (W) 222-138-1	W160 (W) 222-138-3	N130 (N) 222-138-4	N140 (N) 222-138-5	W170 (W) 222-138-6
				Available in Cool (C), Neutral (N) and Warm (W) undertones.	
N150 (N) 222-138-7	W180 (W) 222-138-8	N160 (N) 222-138-9	C120 (C) 222-139-0		

## CASHMERE COMPLEXION Powder Foundation

Luxuriously soft weightless formula with a long-lasting matte finish.

### fmg Compact Powder Foundation

Use as foundation or setting powder for buildable medium to full coverage. Amino-acid coated pigments control shine and visibly smooth skin for perfected, all-day wear. With vegan collagen, lavender oil, artichoke and chamomile extracts. 9.5 g  
reg. 52.00  
42.00

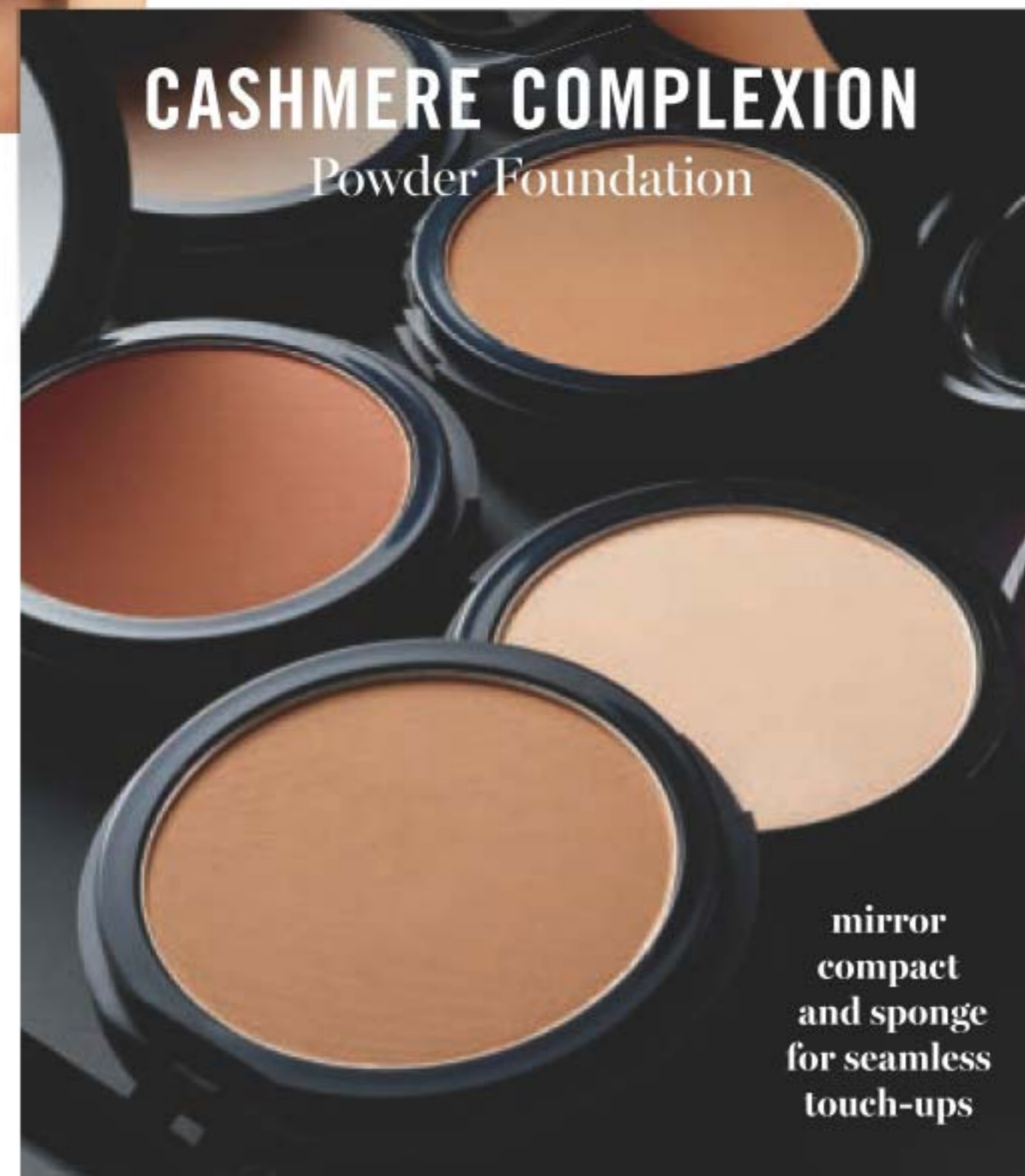

mirror compact and sponge for seamless touch-ups

**FMG COLOURS OF LOVE** colour, care...all the things to love!

Buildable sheer-to-medium coverage for a delicate sunkissed effect.

**Sunkissed Cushion Bronzer**

Silky, water-based formula with hyaluronic acid instantly hydrates and visibly plumps skin and antioxidant rosemary extract soothes skin. 23 g  
reg. 55.00  
**45.00**



Includes sponge applicator and mirror



Antioxidant non-GMO water lily and green tea extracts leaves skin feeling silky and nourished.

**Kiss Me Cushion**

Skin-loving colour, water-based formula with hyaluronic acid instantly boosts hydration. Buildable sheer-to-medium coverage. 8 g  
reg. 38.00  
**32.00 each**

**BLUSH** Dewy, natural flush of colour



Includes sponge applicator and mirror



**HIGHLIGHTER** Luminous pearlescent finish



**SETS MAKEUP**

Micro-fine mist dries quickly to an invisible finish.

Infused with vitamins A, C, and E

**Avon True Color Makeup Setting Spray**  
Helps set foundation, blush and eye makeup without drying skin. Ultra-lightweight, fast-drying spray. 60 ml  
114-594-4  
reg. 21.00

**LIMITED TIME OFFER 10.99**



Come clean in a swipe.

**Makeup Remover Wipes with Mineral Complex**  
For face and eyes. 24 wipes.  
104-396-5  
reg. 14.00  
**9.49**

24 wipes for at-home or on-the-go



Moisturizes and conditions lashes and delicate skin around the eye area.

**Avon True Color Moisturizing Eye Makeup Remover Lotion**  
80 ml 109-574-9  
reg. 12.00  
**6.49**



# LIPSTICKS

## SATIN (S) OR MATTE (M) FINISH

		
True Red (S) 222-519-8 (M) 222-432-8	Soft Crimson (S) 222-519-7 (M) 222-432-7	Rich Berry (S) 222-519-6 (M) 222-432-6
		
Dark Cherry (S) 222-519-5 (M) 222-432-5	Soft Mauve (S) 222-519-4 (M) 222-432-4	Nude Blush (S) 222-519-3 (M) 222-432-3
		
Nude Beige (S) 222-519-2 (M) 222-432-2	Nude Pink (S) 222-519-1 (M) 222-432-1	Nude Rose (S) 222-519-0 (M) 222-432-0

**ONE LUXE FORMULA.  
TWO FAB FINISHES.  
NINE SEXY SHADES.**

Lightweight, soft and comfortable formula caresses lips in luxury with rich vivid pigments for hours of kissable wear.

**fmg Cashmere Lipcream**  
Infused with antioxidant vitamins C and E, shea butter, avocado, and coconut oils to nourish and soften lips. **Satin finish (S) in traditional case and matte finish (M) in chic slimline case.**

Each, 3.5 g  
reg. 32.00  
**26.00**



Featured shade: Matte Rich Berry



# CARESS YOUR LIPS IN CASHMERE

			
Day Dreamer 222-947-0	Cozy Rosy 222-946-6	Honey Mandarin 222-946-2	Pink Lady 222-946-5
			
Plush Peony 222-946-1	Summer Berry 222-946-8	Coral Charm 222-946-4	Cheeky Red 222-946-9
			
Cherry Rush 222-946-3	Chic Cocoa 222-946-7		

MAKEUP



Featured shade: Coral Charm

Inner core provides anti-aging hydration and protection

**ANTI-AGING LIPSTICK** that combines colour and care for a luxurious experience.

**NEW**

**fmg Cashmere Essence Lipcream**

Melting balm-like texture glides on effortlessly, wrapping lips in luscious shine and comfort. Enriched with a concentrated blend of anti-aging ingredients, including Bio-Retinol complex, ginseng cell extract, antioxidant meadowfoam seed oil and vitamin E. Opulent high shine finish with buildable medium-full coverage.

3 g  
reg. 32.00  
**26.00**



Coral Charm

# LONG- LASTING, VIVID LIP COLOUR



Relentless 221-167-3   Ambitious 221-168-0   Resolute 221-167-8   Tenacious 221-167-9   Devoted 221-167-6   Persistent 221-167-4   Resilient 221-167-5   Driven 221-167-7



Gnarly Nude 221-476-9   Pinup Plum 221-444-2   Misunderstood Merlot 221-444-6   Renegade Ruby 221-444-3   Inked Rose 221-443-8   Rebel Raspberry 221-443-9

Weightless, non-drying formula that lasts for hours.

**Mattitude/Soft Matte Liquid Lip**

Micronized pigments release vivid colour. Poppy seed oil and vitamin E nourish and smooth lips. Paraben/sulfate/phthalate-free. 4 ml

19.00 or...

Dual-ended lip stain with saturated colour.

**2-in-1 Lip Tattoo Lip Line & Fill Duo**

Infused with sunflower seed oil to help hydrate lips. Paraben/gluten/phthalate/sulfate-free. Vegan. 1.6 ml

19.00 or...



@MyAvonCanada

**CHOOSE  
ANY 2 FOR  
23.00**

**PAGES 38-41**

To get the 2 FOR price, please order in multiples of 2.

# SWITCH UP YOUR LIP SHADE FOR SUMMER

Let us help you find your perfect formula and shade at [avonlipmatch.ca](http://avonlipmatch.ca)



Lovin' Life



Featured shade: Birthday Suit



Featured Shade: Ruby

Butter-soft balm with a sheer hint of colour and shine.

### Birthday Balm Lip Crayon

Butter-soft balm with a sheer hint of colour and shine. Moisturizing formula rich in non-GMO shea butter for soft supple lips. Free of mineral oil. Paraben/phthalates/ gluten-free. 2.7 g **17.00 or...**



Lovin' Life 222-022-6

PYT 222-022-9

Birthday Suit 222-023-2

Surprise! 222-023-5

Fine Wine 222-024-0

Birthday Post 222-024-3



Ruby 221-840-1

Amethyst 221-840-0

Sand Opal 221-839-7

Violet Sapphire 221-839-8

Weightless, silky-smooth gel-cream formula.

### Glimmerkiss Liquid Lipstick

Shimmering gem-like finish. Buildable coverage. Water-resistant. Long-lasting wear. Paraben/sulfate/phthalate-free. 2 ml **20.00 or...**

**CHOOSE ANY 2 FOR 23.00**

**PAGES 38-41**

To get the 2 FOR price, please order in multiples of 2.

## BEAUTY ESSENTIALS

Perfect for liquid or cream makeup.

**Avon Pro Flawless Makeup Blender**  
5 x 3 cm. Non-latex polyurethane. **110-389-9**  
reg. 11.00  
**5.99**



suede-like texture helps blend makeup seamlessly for a flawless finish



@MyAvonCanada



Double duty colour...for lips and cheeks.

**Avon True Color Be Blushed Cheek Color**  
4 g  
reg. 19.00  
**12.99**



Crushed Berry

Tips provide deep cleansing and gentle massaging.

**Dual Ended Silicone Makeup Remover**  
Reusable. 14 cm L.  
**221-455-8**  
reg. 9.99  
**5.99**  
limited quantities



**FOR EYES**  
gently massage in circular movements over eye area starting at the inner corner

**FOR LIPS**  
wipe across lips, brushing in an up and down motion



Keep your makeup within reach and your counter clutter-free.

**Avon Beauty Caddy**  
Folds up for easy storage. 25 cm L x 14 cm W x 13 cm H. Polyester/PVC.  
**222-518-5**  
reg. 25.00  
**18.99**  
limited quantities



Comes empty.

## HIGH-SHINE MANI

minus the UV light?  
Go for Gel!

**Gel Finish 7-in-1 Nail Enamel**  
Shine, gel-like finish, protection, vivid colour, strengthener, base and top coat. 12 ml  
reg. 14.00  
**8.99 each**

**Gel Finish Top Coat**  
Extend the life of your mani. 12 ml  
**109-228-7**  
reg. 14.00  
**8.99**



Buff and shine.

**Teardrop Nail Buffer**  
9 cm L x 6 cm W (widest). EVA/white alumina. **220-625-4**  
reg. 6.99  
**4.99 each**  
limited quantities

**TWO-SIDED NAIL BUFFER**



**WHITE SIDE**  
silky side gives a glossy effect to nails

**PINK SIDE**  
coarse side for buffing your natural nail surface

Great for use after housework and gardening.

**Pink Nail Brush**  
Works better than soap and water alone to clean dirt under fingernails and on hands. 10 x 5 x 3 cm. Polystyrene/polypropylene.  
**223-177-5**  
**3.99**  
limited quantities



### Isa Knox Anew LX Ultimate Serum Set

Rejuvenating skin care, with a unique extract harvested from rare peonies, infused with ceramides and other age-defying ingredients.

#### Includes:

A full-size serum, plus a travel-size day cream and eye cream:

- Serum, 40 ml
- Day Cream, 15 ml
- Eye Serum, 5 ml

**222-706-4**

reg. 112.00

**64.00** 3-piece boxed set



### fmg Caress Me Cashmere Skin Perfection Primer Cushion

Prime and perfect. Luxurious cushion primer pampers your complexion as it creates a smooth, luminous finish. Infused with precious camellia extract known for anti-aging and antioxidant benefits, this creamy, moisturizing formula preps skin as it visibly brightens, blurs pores and fine lines, and helps to improve makeup wear. Includes applicator. 15 g

**223-086-5**

reg. 48.00

**39.00**

**Best selling shades!**



### Indulge Me In Birthday Balms Gift Set

Celebrate your love for a nude pout with this butter-soft mini lip crayon trio. Moisturizing balm formula is enriched with Non-GMO shea butter for soft, supple lips. The natural-looking shades provide a sheer hint of colour and shine. Each, 1.35 g. **Gift set includes:** Mini Birthday Balm Lip Crayons in *Birthdays Suit*, *Lovin' Life* and *Surprise!*

**222-877-3**

reg. 44.00

**35.00** the set



### fmg Caress Me Cashmere Multi Palette

Luxurious mineral-enriched blush and highlighter sculpt the cheekbones and face. The complementary shades, infused with precious argan oil, blend effortlessly for a lightweight, luminous finish. Includes applicator brush. 8 g total. **222-937-1**

reg. 49.00

**40.00**

## MAKEUP PALETTES

in luxurious shades for summer



6 eyeshadow shades



### fmg Caress Me Cashmere Eyeshadow Palette

Create the looks you love with this luxurious, creamy eyeshadow palette in six buildable nude tones. The soft, talc-free formula applies smoothly and blends beautifully for a natural finish that lasts. 6 g total. **222-877-1**

reg. 49.00

**40.00**

### Flavor Savors Lip Balms

Your favourite flavours in special limited-edition designs. 4 g

Strawberry **222-883-7**

Vanilla **222-884-3**

reg. 2.99

**2.29** each

the  
A-BOX



try-it sizes



try-it size

full size



try-it size



**NEW**

Happy and Hydrated Skin

- belif The True Cream Aqua Bomb, 10 ml
- belif Aqua Bomb Jelly Cleanser, 30 ml
- Isa Knox Anew LX Ultimate Rejuvenating Day Cream, 15 ml
- Anew Ultimate Supreme Advanced Performance Crème, 7 ml
- Moisture Therapy Intensive Healing & Repair Moisturizing Lip Treatment Stick, 4 g

**ONLY 14.99**

WITH EVERY 50.00 PURCHASE FROM THIS BROCHURE

(excluding the A-Box)

**48.00 VALUE**

In case of unforeseen demand, Avon reserves the right to substitute products of equal or greater value. Packaging may vary.

# THE BEAUTY COLLECTIVE

We're dedicated to bringing you a portfolio of *world-class brands*, each with a curated collection of the *most innovative, on-trend beauty products* available. Whether you're looking for prismatic primers, luxury makeup or cutting-edge skin care, we've got the *best of the best*.





# MISSION LUXEREVE

Special fermentation technologies derived from natural ingredients

## CYTOFERM

Combines 86 different plants, harvested over four seasons for peak potency, then fermented for another year to achieve maximum efficacy to help promote the look of smooth, radiant skin.

## WINEFERM

A wine extract from naturally fermented grapes, which have a higher content of polyphenols than unfermented grapes, and are rich in antioxidants to keep skin looking healthy.

### MISSION LUXEREVE CREAM

Enriched with luxurious oils and other moisturizing ingredients, this indulgent cream helps skin look smoother, firmer and radiantly healthy, for a more youthful, sculpted appearance. Use after Mission Luxereve Serum. 50 g **222-577-0**

reg. 400.00  
NOW  
**\$330**

### MISSION LUXEREVE SERUM

A deluxe rejuvenating serum formulated to help boost skin elasticity and firmness for the smoothest, most youthful-looking skin ever. Use after cleansing and before moisturizing with Mission Luxereve Cream. 30 ml **222-577-1**

reg. 260.00  
NOW  
**\$220**



introducing  
**A skin-revitalizing essence**

Deep hydration to prep skin for the **Mission Luxereve** regimen as it enhances the regimen's rejuvenating power and smooths skin.



So light yet luxurious, this essence includes a special fermentation complex derived from natural ingredients for concentrated, lasting moisture.

### MISSION LUXEREVE ESSENCE SET

Deluxe skin care collection includes:

- **NEW! Full-size Essence**, Use AM/PM after cleansing and before Mission Luxereve Serum and Cream. 110 ml
- **Try-it-size Serum**, 7 ml
- **Try-it-size Cream**, 5 g

222-825-7  
reg. 125.00  
NOW  
**\$100**

# MISSION LUXEREVE

Your most luxurious regimen ever is now complete.

**NEW**

## LIMITED EDITION MISSION LUXEREVE FOAMING WASHBOX SET

**Deluxe set** includes a full-size Mission Luxereve Foaming Wash with a try-it-size Mission Luxereve Essence:

- **Foaming Wash** (full size)  
Rich foamy lather effectively removes pore-clogging impurities while leaving skin feeling clean, moisturized and refreshed. 150 ml
- **Essence** (try-it-size)  
Preps skin for the Mission Luxereve regimen with the power of natural fermentation while it deeply hydrates and smooths skin. Follow with Mission Luxereve Serum. 20 ml

222-909-5  
reg. 110.00

NOW  
**\$90** the set



## OPEN YOUR EYES TO LUXURY

Our new remarkable eye cream includes **Royal Georgian Ferm™**, a unique elasticity complex.



Anti-aging eye care set includes:

- **Eye Cream**  
Luxurious yet lightweight hypoallergenic cream to help visibly restore firmness and elasticity around the eyes. 15 ml
- **Rose Quartz Eye Massagers**  
Set of natural stone massagers soothes and cools eye area, and helps relieve fatigue for a refreshed look. Ergonomic design lets you massage both eye areas at once. Use after applying Eye Cream.

**NEW**

## MISSION LUXEREVE EYE CREAM BOX SET

222-909-8  
reg. 255.00

NOW  
**\$205** the set



- NO synthetic dyes
- NO synthetic fragrances
- NO mineral oil
- NO animal products
- NO parabens
- NO sulfates
- NO phthalates



### the true cream aqua bomb

70% increase in hydration\*

**For dryness, dullness and uneven texture**

This ultralight, water-based, refreshing gel cream bursts upon application to instantly cool skin and release a flood of weightless moisture. Helps visibly improve skin elasticity. Skin looks healthy, smooth and supple. Suitable for sensitive skin.

Full size, 50 ml  
222-400-9  
50.00

Try-it size, 25 ml  
222-401-2  
29.00



### the true cream moisturizing bomb

26 hours of intense hydration\*

**For dryness, loss of elasticity and firmness**

This lightweight yet indulgent cream, with a comforting, cushiony, whipped texture, envelops skin with intense, long-lasting moisture. Skin looks and feels smooth, supple and deeply nourished. Suitable for sensitive skin.

Full size, 50 ml  
222-401-6  
50.00

Try-it size, 25 ml  
222-401-7  
29.00



### aqua bomb jelly cleanser

97% of women felt it was gentle while cleansing\*\*

**For dryness, dullness and uneven texture**

Jelly-to-foam. Explosive hydration like True Cream Aqua Bomb. Amino acids and glycerin-based cleansing agents gently remove makeup without stripping skin of moisture. 160 ml 222-316-8

34.00



### moisturizing eye bomb

26 hours of moisture around eye area\*

**For dryness, loss of elasticity and firmness**

This lightweight, refreshing eye cream cools on contact and helps keep eye area firm, resilient and smooth for crease-free makeup application. 25 ml 222-319-0

60.00

\*Based on a clinical study.  
\*\*Based on a consumer-perception study.



**SET OF 2**  
one travel size  
spray + refill

for an extra  
boost of  
hydration

**NEW**  
**belif aqua  
bomb mist**  
pH balancing for  
oil-water levels

Ultrafine, soft, and  
lightweight cooling mist  
hydrates skin for a radiant,  
healthy glow. Travel size  
with refill. Use throughout  
the day under or over  
makeup whenever needed.  
Each, 60 ml **222-917-1**  
**45.00** set of 2

an enticing  
walk in  
the woods



**NEW**  
**the woods  
eau de parfum**  
fresh + sweet

Invigorating floral greens  
transport you into the  
woods, where belif  
discovered the secrets  
of herbal remedies.  
A burst of lemon zest  
and dewy bamboo,  
intensified with fresh-  
picked pear blossom and  
water lily, is wrapped in  
the sophisticated warmth  
of amber and musk for a  
fresh, revived feeling.  
50 ml **222-921-0**  
reg. 80.00  
**65.00**

for dull, dry and  
fatigued skin

**NEW**  
**belif aqua bomb  
sleeping mask**

**Jelly pudding-like texture**

Replenishes with explosive hydration  
for smoother, more supple-looking  
skin and a healthy glow. Use after or  
instead of moisturizer. Rinse off in AM.  
75 ml **222-916-5**  
**45.00**



a refreshing  
burst of spring!

**the garden  
eau de parfum**

**fresh + vibrant**

Opening with notes of sparkling citrus  
and sweet berry, dewy spring blossoms  
and white flower entwine to capture  
nature's vitality. Smooth white musk and  
woods are wrapped in an earthy base  
for an unforgettable fragrance with a  
bright, fresh feeling. 50 ml **222-914-1**  
reg. 80.00  
**65.00**



belif x VDL

**MOISTURIZE,  
PREP & SET!**

A collection of ultralight cream, primer and setting spray, where explosive hydration meets transformative glow for effortlessly dewy skin.



**Aqua Bomb Glow Water Cream**  
Water-based formula envelops skin for instant hydration and glow. Silky cream texture absorbs smoothly into skin and visibly evens tone, creating the perfect luminous base for makeup. Free of mineral oils, synthetic fragrances and dyes. Vegan. 75 ml **222-464-4**  
reg. 94.00  
**79.00**

**Glow Moist Primer**  
Water-gel serum with hydrating micropearls quench dry skin, fill and smooth the look of fine lines and pores, leaving a dewy glow and soft veil finish. Hydro-magnet ingredients help to prep skin so makeup grips and holds for improved wear. Vegan. 30 ml **222-464-6**  
reg. 70.00  
**59.00**



**Glow Moist Fix & Mist**  
Weightless 2-in-1 setting spray primes and preps skin and then sets makeup for a naturally radiant finish. Ultrafine mist with hydrating ingredients, keeps makeup smudge-proof and looking fresh, even in high humidity. Non-greasy, non-sticky sheer formula absorbs and dries quickly. Use prior to makeup for dewy glowing skin and then to set and refresh makeup throughout the day. 100 ml **222-464-8**  
reg. 65.00  
**54.00**

VDL + PANTONE™ Colour of the Year 2021

**NEW**

**VDL + Pantone™ Skin Illuminating Lumilayer Primer Set (2021)**

Pick your primer partner for truly flawless, illuminated skin. Exclusive Pantone® Colours of the Year packaging.

- **FULL-SIZE** Lumilayer Primer, with prismatic pearls for a glass-skin effect. 30 ml

**TRIAL-SIZES:**

Each, 5 ml

- Lumilayer Primer Fresh, with a sparkling pearl blend for a natural glow and 70% moisturizing essence for deep hydration.
- Lumilayer Rosy Perfect Primer, with tone-up capsules and rosy fine pearls for even skin tone and gloss effect.

**222-990-3**

reg. 58.00

**46.00** the 3-piece boxed set



**NEW**

**VDL + Pantone™ Skin Illuminating Primer Trial Kit**

Beloved lumilayer, rosy and mattifying primers that correct, even, brighten and smooth skin, in trial-sizes and exclusive Pantone® Colours of the Year packaging. Great for on-the-go!

- Lumilayer Primer (glass-skin effect)
- Lumilayer Primer Fresh (hydrating glow essence)
- Lumilayer Rosy Perfect Primer (rosy vitality)
- Satin Veil Primer (mattifying)

Each trial-size primer, 5 ml **222-987-2**

reg. 62.00

**50.00** the 4-piece boxed set

PANTONE® IS THE GLOBAL AUTHORITY ON COLOUR.

### VDL Lumilayer Rosy Perfect Primer

For a velvety smooth, healthy-looking and radiant complexion. Instantly moisturizes, blurs pores and corrects skin tone. Locks down and extends the wear of base makeup. Infused with skin caring damask rose water, rose enfleurage oil, and lady's mantle. 30 ml **222-935-3** reg. 60.00 **46.00**



### VDL Lumilayer Metal Cushion Primer

Portable cushion primer is great for on-the-go. Infused with skin-brightening vitamin C and niacinamide. Blurs pores, highlights, primes and perfects skin. Includes cushion refill and 2 applicators. Each cushion, 15 g **222-307-0** reg. 72.00 **58.00**



### MATTIFY

Blurs pores and fine lines, and staves off shine.

### VDL Satin Veil Primer

Infused with prune water to replenish skin with intensified hydration and rose enfleurage oil to improve skin's elasticity and texture over time. 30 ml **222-307-8** reg. 58.00 **46.00**



### PRIME & SHINE

Enhances the wear of foundation for a long-lasting silky texture.

### VDL Lumilayer Primer

With VDL Lumilayer Technology™. Visibly brightens, plumps and sculpts the look of skin for added dimension and volume. Can be worn alone, under foundation, or as a sheer highlighter. 30 ml **222-306-8** reg. 58.00 **46.00**



### GLOW

Sparkling blend of pearls reflect light to create a warm radiant glow.

### VDL Lumilayer Primer Fresh

With VDL Lumilayer Technology™. Over 70% moisturizing essence for continuous all-day hydration and smooth skin. 30 ml **222-306-9** reg. 58.00 **46.00**



# EYESHADOW PRIMER

Stay fix system extends the wear of eye makeup for an all-day creaseless, smudge-proof vivid look.

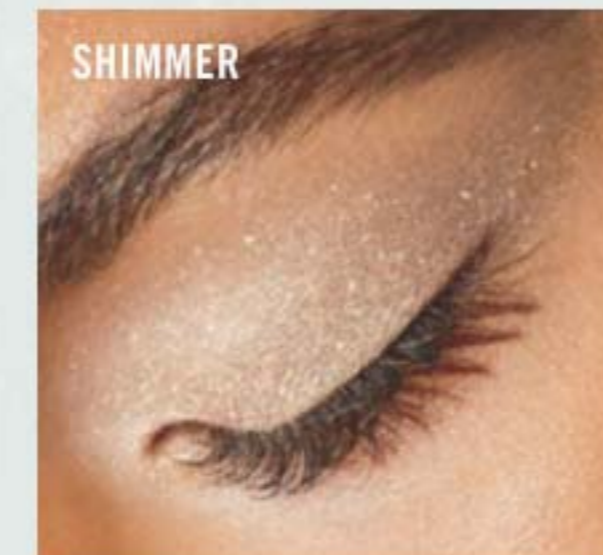

**Original**  
**222-935-0**  
Great for your everyday basic makeup routine.



**Serenity**  
**222-935-1**  
Great for matte shadows or to brighten dull eyes.



**Shimmer**  
**222-935-2**  
Great alone or to give your shadow extra oomph.

### VDL Expert Color Primer for Eyes

Enhances eyeshadow shades for a more vibrant, brighter result. Infused with skin-caring Tahitian black pearl powder and silk protein. 6.5 g reg. 35.00 **28.00 each**

# LIP BALM REIMAGINED

Unique forms and fun designs that create the perfect balance of delicate colour and lip-softening care.



Blessing Coral

**VDL Expert Color Lip Cube Marble Glow**  
80% moisturizing oil instantly conditions and adds long-lasting shine. Unique cubic-edge angled design with two-tone marble layers provides precise application.  
3.3 g  
reg. 40.00  
**32.00**



Blooming Pink  
222-314-2



Blessing Coral  
222-314-3



Mint Favor  
(Colorless with menthol)  
222-314-4



Triple Peach

**VDL Tint Bar Triple Shot**  
All-in-one lip primer, balm and tint. Tri-colour design creates a multi-hued layer of shiny, sheer, delicate colour for softer, fuller-looking lips. With moisturizing royal jelly and nourishing ester oil.  
3.5 g  
reg. 33.00  
**26.00**



Triple Red  
222-314-5



Triple Pink  
222-314-6



Triple Peach  
222-314-7

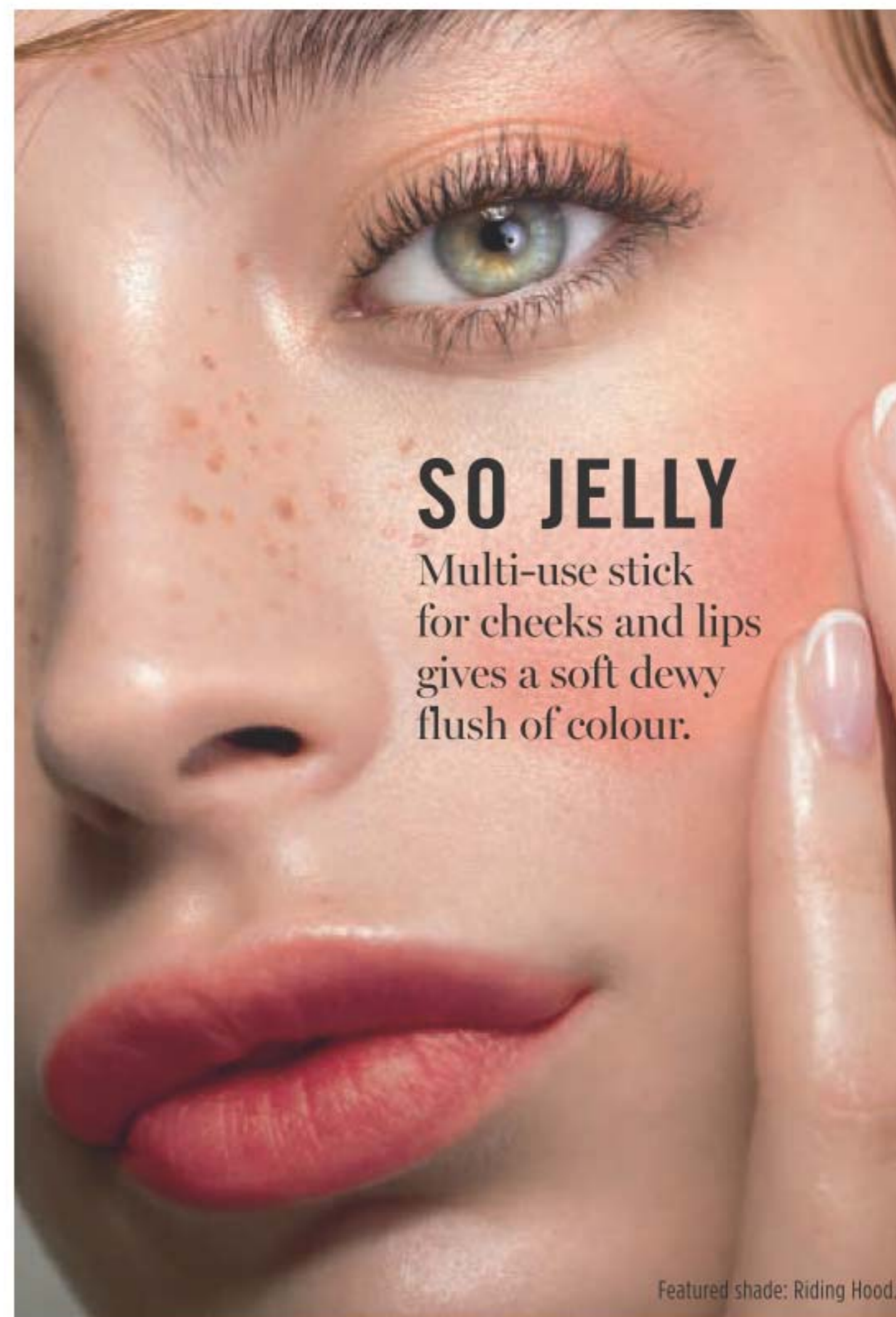

## SO JELLY

Multi-use stick for cheeks and lips gives a soft dewy flush of colour.

Featured shade: Riding Hood.

**NEW**

### VDL Creamy Stick Jelly

Glides on and blends effortlessly. Creamy jelly-soft colour. Buildable, sheer to medium coverage with a glossy finish. Formula infused with antioxidants, botanical extracts and moisturizing shea butter.  
7.3 g  
reg. 46.00  
**37.00**



Riding Hood



Gretel  
222-465-4



Riding Hood  
222-465-3



Floege  
222-465-1



Rose Flake  
(ultra-fine pearl)  
222-465-2

unique cushion  
makes application  
easy, foundation  
looks light,  
not cakey

**A. Ink Lasting Cushion  
Foundation Slim Fit**  
Smooth, natural matte finish.  
Buildable medium-to-full coverage.  
Infused with niacinamide to  
visibly brighten and even skin  
tone. Weightless feel, no caking.  
Antibacterial applicator and mirror  
included. 15 g  
**45.00**

**PERFECT FORM**



Available in  
18 long-wearing  
shades with  
Warm (W),  
Neutral (N)  
or Cool (C)  
undertones.

**BUY 1, GET 1 HALF PRICE**  
SAVE UP TO 22.50 PAGES 62-63 OF EQUAL OR LESSER VALUE

Package labels may vary.

**B. Ink Lasting Foundation  
Slim Fit**  
Buildable, medium-to-full,  
long-wearing coverage  
with a smooth, natural  
matte finish. Visibly  
brightens and evens skin  
tone. 30 ml  
**38.00**

LIGHT	MEDIUM	DEEP
 C10 Neutral Ivory A. 221-897-5 B. 221-896-9	 C30 Medium A. 221-898-4 B. 221-897-4	 C50 Tan A. 221-899-4 B. 221-898-3
 N10 Porcelain A. 221-896-4	 N30 Light Medium A. 221-897-9	 N50 Medium Tan A. 221-899-2 B. 221-898-0
 W10 Fair Light A. 221-896-6 B. 221-896-5	 W30 Medium Sand A. 221-898-6 B. 221-897-6	 W50 Rich A. 221-899-5 B. 221-898-5
 N20 Neutral Light A. 221-897-0	 C40 Neutral Tan A. 221-899-3 B. 221-898-2	 C60 Honey Deep A. 221-899-7 B. 221-898-8
 W20 Ivory A. 221-897-2	 N40 Neutral Sand A. 221-898-9	 N60 Rich Honey A. 221-899-6 B. 221-898-7
	 W40 Sand A. 221-899-1 B. 221-897-8	 N70 Deep A. 221-899-8

weightless,  
airy feel,  
no caking!



**B**



# THE FACE SHOP

## Tone Up Primer

Colour-correcting primers instantly hydrate and leave skin prepped and ready for foundation. 30 ml reg. 35.00 **29.00**



**MINT** for UNEVEN SKIN: Neutralizes red, blotchy areas. **221-900-5**

**LAVENDER** For SALLOW SKIN: Corrects yellowish undertones. **221-900-4**

**LUMIERE** for DULL SKIN: Iridescent pearl boosts skin's radiance. **221-900-2**

**PINK** for PALE SKIN: Revives skin tone and brightens. **221-900-3**

**Ink lasting primer** Mattifies and controls oil. Minimizes the appearance of pores. 30 ml **221-931-8** reg. 35.00 **29.00**

# PRIME & TONE

# EASY OMBRÉ

Let us help you find your perfect formula and shade at [avonlipmatch.ca](http://avonlipmatch.ca)



**Flat Velvet Lipstick** Flat tip shapes, lines, contours and fills lips effortlessly. Powdery, velvet matte finish. Visibly smooths fine lines. Infused with soothing calendula oil. Available in 9 highly pigmented shades. 1.4 g reg. 17.00 **14.00**



**Flat Two-Tone Lipstick** Slim two-tone lipstick creates a gorgeous natural gradient ombré look in a single stroke. Unique flat tip for precise, smooth application. Blends easily with a shiny gloss finish. Paraben-free. 1.3 g reg. 23.00 **19.00**



liquid lip stain glides on sleek and dries down to a silky soft matte finish

**Ink Lip Tint Tattoo Matte** Lightweight, long-lasting liquid lip stain with vivid colour. Glides on sleek, dries down to a silky-soft matte finish. Available in 7 shades. 5 g reg. 25.00 **20.00**

Package labels may vary.

**Moisture Cushion Blush**

For a dewy, rosy watercolour-like flush. Portable cushion blush is great for on-the-go. Long-wearing, lightweight formula looks fresh and natural. Antibacterial applicator and mirror included. Blend of passion flower, rosehip oil and vitamin E leaves skin feeling nourished. 8 g

reg. 23.00

**19.00**

Last time in brochure.



**BLUSH + GLOW**



**Moisture Cushion Highlighter**

For a subtle and pretty pearlescent glow. Portable cushion highlighter is great for on-the-go. Illuminates skin with just one touch. Antibacterial applicator and mirror included. Lightly tap onto cheeks, forehead, nose, cupid's bow and brow bone. 8 g

221-901-9

reg. 23.00

**19.00**

Package labels may vary.



**Waterproof Lip & Eye Makeup Remover**

Gently removes even the most stubborn waterproof makeup. Dual-layer oil and water remover leaves skin fresh and clean. Infused with moisturizing oils. Mineral/talc/paraben-free. Shake well to activate. 110 ml

222-381-9

reg. 16.00

**13.00**



Moisturizing blend of oils leaves skin fresh and clean

**Tattoo Station Proof Brow Pomade**

24 hours of waterproof wear. Brows go from soft and natural to bold and defined in seconds. Creamy formula with rich pigments glides on weightlessly to fill in brows as it boosts colour. Matte finish. Dual-ended applicator with angled tip brush and spoolie grooms and applies with precision, 11 cm L. 4 g

reg. 33.00

**27.00**



includes dual-ended applicator



Blonde

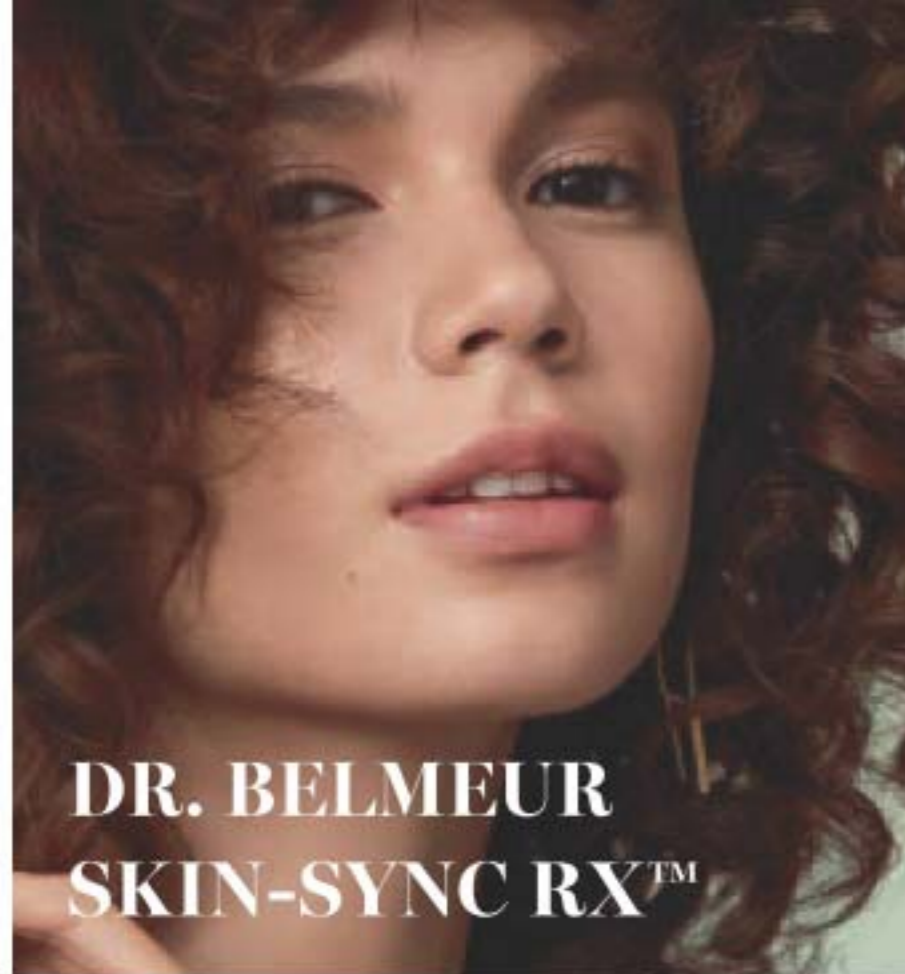

**DR. BELMEUR  
SKIN-SYNC RX™**

**Amino Clear Bubble Foaming Cleanser**  
Cleanser for oily skin. With amino acid-based ingredients to unclog pores and clean away dead skin cells. Deep-cleansing pump action. Light citrus and herbal scent. Dermatologically-tested. 150 ml **221-965-6**  
reg. 23.00  
**18.00**



**Cica Recovery Cream**  
For extra-dry and damaged skin. Strengthening ceramide helps restore the moisture barrier. Dermatologically-tested. Suitable for sensitive skin. 50 ml **221-900-9**  
reg. 60.00  
**48.00**



**Intense Face Mask Cica Peptide**  
Helps calm troubled skin. With concentrated cica and peptides like the ampoule for visibly soothed, smooth, naturally glowing skin. Fabric sheet mask gently adheres to skin without irritation. After cleansing, before moisturizing, leave on for 10-20 minutes. 1 single-use sheet mask. **222-945-8**  
reg. 6.00  
**4.00**



**Cica Peptide Ampoule**  
For skin that needs firming. A concentrated blend of cica and peptides. Dermatologically-tested. Suitable for sensitive skin. Use after cleansing and before moisturizing with Cica Recovery Cream. 45 ml **221-966-1**  
reg. 65.00  
**52.00**



**Daily Repair Cica Moisturizing Lip Balm**  
Soothes dry, sensitive lips. Moisturizing cica-infused oil glides over lips to keep them soft and smooth. Free of fragrance and mineral oil. Suitable for sensitive skin. Dermatologically-tested. 4 g **222-915-5**  
reg. 21.00  
**18.00**



**DR. BELMEUR  
CLARIFYING**

Gentle clean skin care solutions for **acne-prone skin and for improving the condition of excess oil.**

**NEW**

**Clarifying Facial Moisturizer**  
Soothes and moisturizes skin. Dermatologically-tested. Suitable for sensitive skin. Use after Foaming Cleanser and Clarifying Toner. 120 ml **223-406-6**  
reg. 34.00  
**27.00**

**NEW**

**Clarifying Facial Toner**  
Removes excess oil and helps to maintain skin's oil and moisture balance. Dermatologically-tested. Suitable for sensitive skin. Use after cleansing. 200 ml **223-406-7**  
reg. 31.00  
**25.00**



**Moisturizer**

**Toner**

Package labels may vary.



**NEW**

**Rice Water Bright Rice Bran Gentle Exfoliating Cleanser**

Daily scrub with organic rice bran powder, rice bran oil and hydrated silica for gentle exfoliation to remove impurities and help skin feel soft and look fresh and radiant. 300 ml

**223-093-3**  
reg. 23.00  
**19.00**

**NEW**

**A. Jeju Aloe Fresh Soothing Mist**

Instantly soothing and cooling facial mist for face or body, with 90% aloe vera extract. Oil-free, quickly absorbed. After cleansing, spray wherever skin feels dry. 130 ml **222-337-3**  
reg. 23.00  
**18.99**

**B. Jeju Aloe 99% Fresh Soothing Gel**

With 99% aloe vera extract, instantly hydrates and soothes dry, sensitive skin. Infused with 9 other soothing herb extracts: chamomile, spearmint, lemon balm, rosemary, lavender, bergamot, basil, sage and oregano. Non-sticky absorption. For face and body. 300 ml **222-337-2**  
reg. 13.00  
**9.99**

**NEW**

**C. Jeju Aloe Fresh Ice Soothing Gel**

3-in-1 gel with aloe vera extract. Use as moisturizer, soothing after-sun care or facial mask. **Can be refrigerated for a more effective soothing result especially during hot summer days.** Apply to dry, sensitive areas of face and body. 300 ml **223-093-5**  
reg. 16.00  
**12.99**



**ALOE...NATURE'S MIRACLE MOISTURIZER**

Sourced from the pristine Korean island of Jeju, known for its fertile volcanic soil and lush flora, south of the Korean peninsula, this natural wonder is a natural skin smoother.

Formulated without 5 additives: parabens, talc, tar colourant, mineral oil, benzophenone-3

## NEW

### Rich Hand V Special Care Hand Mask

Delivers rich moisture and softness to dry rough hands. Disposable hand mask is coated with nourishing lotion that contains sunflower seed oil and urea to deliver instant moisturization, leaving dry hands feeling smooth and supple.

Contains 2 single-use gloves - 1 pair.  
**223-093-4**  
 reg. 6.00  
**4.50**



## NEW

### Smooth Exfoliating Body Spray

Convenient body spray gently exfoliates dead skin cells. Formulated with mung bean black bean and rice extracts to smooth, moisturize and cleanse skin.

300 ml **223-093-2**  
 reg. 17.99  
**14.99**

lightly spray and rub  
for easy exfoliation



## NEW

### Smile Foot Exfoliating Cream

A unique 2-in-1 daily foot exfoliating cream that instantly removes dead skin cells and delivers a soothing effect. This gentle formula contains urea, a natural moisturizing ingredient, which leaves feet feeling soft and hydrated. Wipe off with towel after use. 120 ml

**223-093-0**  
 reg. 17.99  
**14.99**



remove dead skin  
cells without  
having to rinse!

## NEW

### Smile Foot Mask

Disposable foot mask contains powerful natural moisturizing ingredients for baby soft feet! Contains highly moisturizing urea shea butter and collagen, plus peppermint oil for a refreshing sensation. Perfect for tired feet and provides relief from high heel use. Contains 2 single-use foot masks - 1 pair.

**223-093-1**  
 reg. 6.99  
**5.99**



with scalp-nourishing  
artemisia  
princeps leaf  
extract, black  
bean and  
ginseng

### Root Touch-Up

An instant way to cover up your roots. Travel-ready. Paraben-free. Apply to dry hair. Washes out with shampoo. Each, 7 g

reg. 26.00

**21.00**



Dark Brown  
222-135-2



Black  
222-135-3



Light Brown  
222-135-0



Reddish Brown  
222-134-9

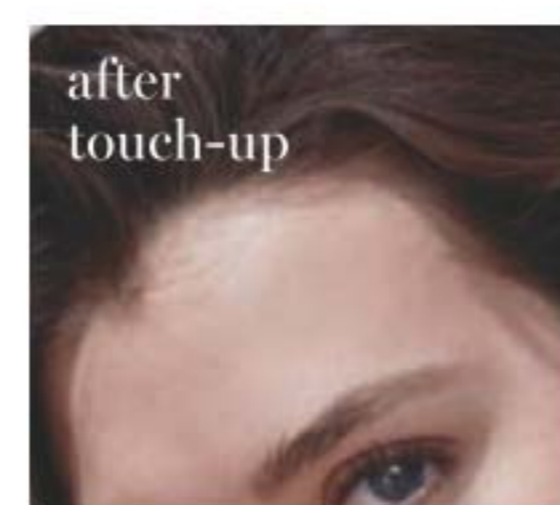

after  
touch-up



before  
touch-up

Dark Brown



### relieve itchiness and redness

Our advanced formulation contains skin-soothing essential lipids and B-vitamins to relieve itchiness and redness associated with dryness, and protects against irritants that can aggravate dry, sensitive skin.

### clinically proven moisturization

Born in Europe. Powered by science. Dermatologist-recommended worldwide.



# PHYSIOGEL

## Skin feels dry, itchy, red, sensitive and irritated?

### CALMING RELIEF FOR FACE



#### triple relief:

- Anti-dryness
- Anti-itchiness
- Anti-irritation

#### A. A.I. Lotion

Facial lotion for instant and long-lasting, soothing relief of redness and itching due to dryness. Light cream emulsion. 200 ml

**222-791-7**  
reg. 59.00  
**47.99**

#### B. A.I. Cream

Facial cream for instant and long-lasting, soothing relief of redness and itching due to dryness. 100 ml

**222-791-9**  
reg. 59.00  
**47.99**

# PHYSIOGEL



## Sensitive skin feels dry and tight?

### DAILY MOISTURE THERAPY

treats dry, sensitive, tight and uncomfortable skin

Clinically proven to replenish lost lipids and strengthen skin's natural moisture barrier so skin feels soft, smooth and visibly healthy.

#### clinically proven moisturization

Born in Europe. Powered by science. Dermatologist-recommended worldwide.

#### triple action

- Repair
- Restore
- Hydrate



### FOR FACE

#### Daily Moisture Therapy Facial Cream

Day cream provides long-lasting moisture or normal to dry sensitive skin.

A. 75 ml 222-615-7  
reg. 41.00  
32.99

B. 150 ml 222-615-9  
reg. 59.00  
47.99

#### C. Dermo-Cleanser

Mild and gentle, soap-free facial cleanser. Appropriate for frequent use, with or without water (can apply with cotton pad). Leaves skin feeling clean and soft. 150 ml

222-791-5  
reg. 34.00  
26.99

### FOR FACE

#### D. Intensive Cream

Rich daily facial cream provides long-lasting, intensive moisturization. 100 ml 222-791-4  
reg. 56.00  
44.99

#### E. Facial Lotion

Lightweight, quickly absorbed lotion with the feel of a light emulsion cream. 200 ml 222-615-5  
reg. 45.00  
34.99

### FOR BODY

#### F. Body Lotion

Lightweight, quickly absorbed lotion with the feel of a light emulsion cream. 200 ml 222-791-3  
reg. 42.00  
33.99

# Haiku Intense

Create a sense of harmony and balanced energy with tranquil clean notes. An airy floral evoking the serenity of a beautiful garden oasis, blooming with Japanese yuzu, delicate muguet and blonde woods.



**NEW**

Haiku Intense  
Eau De Parfum  
*fresh & clean*  
50 ml  
222-619-6  
reg. 45.00  
**34.99**

# Haiku Kyoto Flower Intense

Surrender your senses to a tranquil garden of pure bliss. Delight in an elegant, potent bouquet of violet leaf, white peony and soft cotton musk.



**NEW**

Haiku Kyoto  
Flower Intense  
Eau De Parfum  
*fresh & clean*  
50 ml  
222-619-7  
reg. 45.00  
**34.99**



# Haiku Essentials

The original  
Haiku Fragrances  
you know and love!

A cool and balanced  
moment of mindfulness.

**Haiku Reflection  
Eau de Parfum**  
*fresh & clean*

Radiant water accord,  
acacia blossom and  
amber wood. 50 ml

**115-861-8**  
reg. 35.00  
**22.99**

A fresh airy floral  
that's the essence of  
enlightenment.

**Haiku Eau de Parfum**  
*fresh & clean*

Japanese yuzu, delicate  
muguet and blonde  
woods. 50 ml

**220-269-8**  
reg. 35.00  
**22.99**

A tranquil garden  
of pure bliss.

**Haiku Kyoto Flower  
Eau de Parfum**

*fresh & clean*

Violet leaf, white peony  
and soft cotton musk.

50 ml **435-140**  
reg. 35.00  
**22.99**

# Haiku Sacred Intense

Inspired by the alluring contrast of freshness and warmth,  
discover a divine blend of uplifting tangerine, rose de mai  
and earthy driftwood, balancing the beauty of nature.

FRAGRANCE

**NEW**

**Haiku Sacred  
Intense  
Eau De Parfum**  
*fresh & clean*

50 ml  
**222-672-0**  
reg. 45.00  
**34.99**

**NEW**

Delight your senses  
with luxurious Body  
Wash and Crème

**Luxury Body Wash**  
200 ml **222-950-6**  
reg. 30.00  
**21.99**

**Luxury Body Crème**  
150 ml **222-621-6**  
reg. 33.00  
**26.99**

## GINZA STEFANY

Long ago, a traveller from afar fell in love with an elegant beauty in the bustling Ginza district of Tokyo. A chance encounter to forbidden passion and heartbreaking distance, their love endures through hundreds of letters. Follow Steve and Stefany's exchange of captivating letters and experience the romance as their love blossoms.



## GINZA STEFANY



**NEW**

**Always Beside You**  
Eau de Parfum  
*warm & exotic*

Intoxicating notes of orange leaf, tuberose and earthy musk filled the air as Steve and Stefany shared a loving embrace. 50 ml

**222-811-5**  
reg. 74.00  
**62.00**



**In My Arms**  
Eau de Parfum  
*fresh & sweet*

Under a sunlit gardenia tree, as notes of black currant and delicate peach filled the air, their undying passion was professed.

50 ml **222-792-2**  
reg. 58.00  
**49.00**



**Wish You Were Here**  
Eau de Parfum  
*fresh & clean*

Be transported back in time with our lovers to a quiet, dewy meadow at dawn where fragrant notes of sweet hawthorn berry, ripe pear and sensuous patchouli filled the air. 50 ml

**222-792-1**  
reg. 58.00  
**49.00**



# LAYERS REDEFINED

Explore a world of floral delights.

**LYRD Sparkling Neroli Eau de Parfum**  
*fresh & vibrant*  
 Experience the crisp and vibrant freshness of sparkling neroli, blended with uplifting bergamot and warm musk.  
 50 ml **222-246-6**  
 reg. 52.00  
**42.00**

**LYRD Sparkling Neroli Eau de Parfum Travel Spray**  
*fresh & vibrant*  
 10 ml **222-428-9**  
 reg. 26.00  
**21.99**



# ROSE DU SOLEIL

Capture the warmth of the sun.

FRAGRANCE

**LYRD Rose du Soleil Eau de Parfum**  
*fresh & vibrant*  
 Radiant notes of sun-ripened raspberry, enchanting rose and spicy patchouli.  
 50 ml **222-611-6**  
 reg. 52.00  
**42.00**

## ARTISAN

FRAGRANCES FOR HIM OR HER

A world of authentic fragrances expertly crafted by master perfumers with unexpected combinations of the finest ingredients.



**LYRD Artisan Santal Musk Eau de Parfum**  
*warm & exotic*  
Indian sandalwood mixes with magnetic white musk. 50 ml  
222-376-4  
reg. 75.00  
**60.00**

**LYRD Artisan Santal Musk Eau de Parfum Travel Spray**  
10 ml  
222-376-7  
reg. 30.00  
**24.00**



**LYRD Artisan Cherry Vetiver Eau de Parfum**  
*warm & indulgent*  
Wild cherry blends with smooth Haitian vetiver. 50 ml  
221-958-8  
reg. 75.00  
**60.00**

**LYRD Artisan Cherry Vetiver Eau de Parfum Travel Spray**  
10 ml  
221-959-0  
reg. 30.00  
**24.00**



# LAYERS REDEFINED

Soy blend candles for a cleaner burn

FRAGRANCE

Each 3-wick candle gives 30 hours of burn time!



❖ **LYRD Candles**  
11 cm diam. x 8 cm H. Glass/paper/soy blend wax.  
reg. 35.00  
**28.00** each

### Rose Blossom & Musk

Pink peony, sophisticated rose blossom and soft musk. **222-910-2**

### Juicy Currant & Magnolia

Juicy currant, sweet rhubarb and blooming magnolia. **222-910-1**

### Violet & Birch

Delicate violet, crisp birch and warm vanilla. **222-910-3**

### NEW!

### Peony & Cedar

Fresh eucalyptus, enchanting peony and white cedar. **222-951-3**

Never leave burning candles unattended. Keep away from children and pets.

**Techtopian Eau de Parfum**  
*fresh & vibrant*  
 Blurring the lines between the virtual and natural world, this electrifying disruption looks to the future with notes of magnolia, white rose and warm musk. 50 ml **222-598-8**  
 reg. 70.00  
**55.00**

**Techtopian Shower Gel**  
**222-697-4**  
**Techtopian Body Lotion**  
**222-697-1**  
 200 ml  
 reg. 28.00  
**21.99**  
 each



**Gilded Eau de Parfum**  
*fresh & vibrant*  
 Celebrate the opulence of Victorian America with an exquisite blend of watery rhubarb, violet leaves and rich black currant, transporting you back in time with a modern twist. 50 ml **222-599-3**  
 reg. 70.00  
**55.00**

**Gilded Shower Gel**  
**222-697-2**  
**Gilded Body Lotion**  
**222-694-0**  
 200 ml  
 reg. 28.00  
**21.99**  
 each



**XXI Eau de Parfum**  
*fresh & clean*  
 Bold and addictive blend that embraces the fearless entrepreneurial women of today with sparkling orange, fresh sage and patchouli, inspiring confidence. 50 ml **222-599-4**  
 reg. 70.00  
**55.00**

**XXI Shower Gel**  
**222-697-3**  
**XXI Body Lotion**  
**222-694-1**  
 200 ml  
 reg. 28.00  
**21.99**  
 each



**NEW**

**LIMITED EDITION**  
**1886 Gilded Gift Set**  
*fresh & vibrant*

Celebrate the opulence of Victorian America with an exquisite blend of watery rhubarb, violet leaves and rich black currant, transporting you back in time with a modern twist. **Gift set includes:**

- Eau de Parfum, 50 ml
- Perfumed Body Lotion, 200 ml

• **Exclusive!**  
 Soft Hand Cream, 50 ml  
**223-057-2**  
 reg. 98.00  
**62.00**  
 the set



Exclusive hand cream

## LUXURY SCENTS

**Velvet Eau de Parfum**  
*warm & indulgent*  
 Luscious Mediterranean fig, pomegranate, sumptuous Bulgarian rose and warm velvet patchouli. 50 ml  
**220-473-7**  
 reg. 42.00  
**30.00**

**Body Lotion**  
**220-473-8**  
 200 ml  
 reg. 17.00  
**9.99**



**Live Out Loud Eau de Parfum**  
*fresh & vibrant*  
 A free-spirited expression of sweet wild strawberry, sparkling mimosa and comforting fluffy vanilla. 50 ml  
**221-142-5**  
 reg. 56.00  
**35.00**



An evocative scent with fresh fruity accents, glistening blooms and woody notes.

**Kate Eau de Toilette**  
*fresh & clean*  
 50 ml  
**222-436-2**  
**40.00**



Your beautiful love story begins with you.

**Today Eau de Parfum**  
*fresh & clean*  
 Joyful notes of hibiscus and silk musk. 50 ml  
**836-39**  
 reg. 42.00  
**32.00**



Perfectly poised, yet mysteriously intriguing.

**Avon Prima Noir Eau de Parfum**  
*warm & indulgent*  
 Violet, jasmine and creamy vanilla noir. 50 ml  
**119-733-8**  
 reg. 42.00  
**28.00**



An elegant embodiment of strength and grace.

**Avon Prima Eau de Parfum**  
*warm & dreamy*  
 Plum, rose and white patchouli. 50 ml  
**122-508-3**  
 reg. 42.00  
**28.00**

# UNLEASH YOUR DESIRE

Radiant bergamot, opulent jasmine and vanilla orchid.

3-PIECE  
 PACK  
 \$52 VALUE



**Pack includes:**  
**Eau de Parfum** 50 ml  
**Roll-On Anti-Perspirant Deodorant** 75 ml  
**Perfumed Skin Softener** 150 ml

**IMARI 3-PIECE PACK**  
*warm & exotic*  
**896-334-4**  
**24.99** 3-piece pack

FRAGRANCE COLLECTIONS show off every facet of your beauty

# LUXURY SCENTS

all-time fragrance faves.

**Far Away Infinity**  
Eau de Parfum  
*fresh & sweet*  
Bright marigold,  
Indian jasmine  
sambac and  
vanilla. 50 ml  
**122-508-4**  
reg. 35.00  
**22.99**



**Rare Gold**  
Eau de Parfum  
*warm & indulgent*  
Rich orange flowers  
sparkle with  
bergamot  
and precious  
amber. 50 ml  
**102-456-9**  
reg. 35.00  
**22.99**



**Rare Pearls**  
Eau de Parfum  
*warm and dreamy*  
Pearlescent flower  
accord, creamy  
magnolia, fresh  
rosewood and  
sandalwood.  
50 ml  
**102-457-0**  
reg. 35.00  
**22.99**



**Far Away**  
Eau de Parfum  
*warm & exotic*  
Warm peach,  
jasmine, spiced  
amber and  
spirit-moving  
woods. 50 ml  
**220-222-6**  
reg. 35.00  
**22.99**



**Far Away Gold**  
Eau de Parfum  
*warm & exotic*  
Rich Mohéli  
ylang-ylang,  
Indian jasmine  
and seductive  
Madagascar  
vanilla. 50 ml  
**453-015**  
reg. 35.00  
**22.99**



**Rare Diamonds**  
Eau de Parfum  
*warm & dreamy*  
Sparkling plum,  
diamond orchid  
and cashmere  
woods. 50 ml  
**106-258-0**  
reg. 35.00  
**22.99**



**Rare Amethyst**  
Eau de Parfum  
*warm & indulgent*  
Passionate plum,  
mysterious  
violet and  
sandalwood.  
50 ml  
**102-456-8**  
reg. 35.00  
**22.99**



# LATHER. SCENT. REPEAT.

Luxurious shampoos in fave classic Avon scents for the ultimate sensory shower experience.

## NEW

### Shampoo

Beautifully scented rich, nourishing lather cleanses and protects without weighing hair down for ultimate volume. Lightweight formula leaves hair feeling soft and looking healthy and vibrant. Formulated to be gentle on all hair types. 350 ml

### Haiku

Create your me moment with a harmonious blend of Japanese yuzu, delicate muguet and blonde woods.

**222-950-9**

### Rare Pearls

Luxe up your shower with notes of shimmering magnolia, white pepper and creamy rosewood.

**222-950-3**

### Far Away

Enjoy the exotic blend of freesia, sheer jasmine and enticing amber with every hair toss.

**222-950-0**  
reg. 19.00  
**15.99 each**



FRAGRANCE



# CLASSIC SCENTS

that are tried-and-true favourites!



**Free O2 Eau de Toilette**  
*fresh & clean*  
Refreshing white peach  
tea, airy honeysuckle  
and musk. 50 ml  
**222-618-9**  
**26.00 or...**



**Candid Cologne**  
*warm & exotic*  
Bergamot, tuberose  
and patchouli.  
50 ml **110-321-3**  
**26.00 or...**



**Sweet Honesty  
Cologne**  
*warm & dreamy*  
Roses, peach  
and sandalwood.  
50 ml **110-437-8**  
**26.00 or...**



**Night Magic  
Cologne**  
*warm & exotic*  
Neroli, jasmine  
and musk. 50 ml  
**110-300-9**  
**26.00 or...**



**Odyssey Cologne**  
*warm & dreamy*  
Muguet, ylang-  
ylang and warm  
oakmoss. 50 ml  
**110-321-2**  
**26.00 or...**



**Timeless  
Cologne**  
*warm & exotic*  
Bergamot,  
jasmine and  
patchouli. 50 ml  
**110-373-1**  
**26.00 or...**

**CHOOSE  
ANY 2 FOR  
25.00**

**PAGES 94-95**  
To get the 2 FOR price,  
please order in multiples of 2.



# SCENTED BODY LOTIONS

Leaves skin soft, smooth and lightly scented.



**Body Lotion**  
200 ml  
Far Away **382-962**  
Haiku **155-600**  
Rare Pearls **102-953-3**  
reg. 17.00  
**8.99** each



DAILY ESSENTIALS keep your scent going strong

# SCENTED SOFTNESS



Luxurious, long lasting scents with rich emollients.

**Perfumed Skin Softener**  
150 ml  
Timeless **222-623-1**  
Haiku **222-702-2**  
Candid **222-623-3**  
Far Away **222-702-0**  
Night Magic **222-623-2**  
Odyssey **222-623-4**  
Sweet Honesty **222-623-0**  
Imari **222-701-8**  
**12.00** each or...

**CHOOSE ANY 2 FOR 9.99**  
**PAGE 97**  
To get the 2 FOR price, please order in multiples of 2.

FATHER'S DAY IS JUNE 20

# GENTOLOGY FOR MEN

Herb & aloe total care. No parabens or mineral oil.  
Dermatologist-tested.

## 2-in-1 Hair and Body Wash

Washes away dirt and sweat without over drying. Aloe and natural herbal extracts help to calm and soothe, refresh, energize, and deodorize. 300 ml **222-371-8** reg. 23.00 **18.99** or...

## Total Care Moisturizer

Tones, moisturizes, helps visibly brighten and smooth wrinkles all in one. Use AM/PM on face, neck and body after cleansing and shaving. With aloe, herbal and citrus extracts, and niacinamide. 150 ml **222-371-7** reg. 23.00 **18.99** or...

GET  
BOTH FOR  
**24.99**  
896-359-0

hair &  
body wash



moisturizer



# STUDIO 1886

Enhance his grooming routine.

FRAGRANCE

**NEW**

## Eau de Toilette fresh & aromatic

Vibrant lemon eases into crisp lavender for a fresh faceted opening. Notes of patchouli and salted amber provide complexity and depth, revealing exquisite ingredients for a memorable fragrance experience. 50 ml **222-706-0** reg. 70.00 **55.00**

**NEW**

## All-In-One Gel Moisturizer

Lightweight gel moisturizer that softens beard hair and helps to soothe irritated skin after shaving. 150 ml **222-906-0** reg. 28.00 **21.99**

**NEW**

## All-in-One Hair & Body Wash

Richly lathering formula that leaves hair and skin feeling clean and lightly scented. 200 ml **222-847-3** reg. 28.00 **21.99**

FATHER'S DAY IS JUNE 20



**Wild Country  
Cologne**  
*fresh & aromatic*  
A rugged blend  
of lavender,  
coriander seed  
and sandalwood.  
88 ml **836-47**  
reg. 32.00  
**18.99**



**LIMITED  
EDITION**  
**Wild Country  
Aftershave Splash**  
*fresh & aromatic*  
Leaves skin feeling smooth  
and lightly scented after  
shaving. 118 ml **222-574-4**  
reg. 19.00  
**14.99**



**Wild Country  
Hair and  
Body Wash**  
150 ml  
**222-701-6**  
reg. 12.00  
**5.99**

**BLACK SUEDE**

# FRESH & AROMATIC

A fusion blend of bergamot, soft leather



**Black Suede  
Hair & Body Wash**  
150 ml **222-701-7**  
reg. 12.00  
**5.99**

**Black Suede  
Aftershave  
Conditioner**  
100 ml **222-701-5**  
reg. 12.00  
**5.99**

**Black Suede  
Eau de Toilette**  
100 ml **222-427-9**  
reg. 32.00  
**18.99**

## MEN'S FRAGRANCE

**Perceive Cologne**  
*fresh & clean*  
 Citrus, sage  
 and cedarwood.  
 100 ml **831-73**  
 reg. 35.00  
**22.99**



**Mesmerize Cologne**  
*warm & intoxicating*  
 Bergamot, spicy  
 cardamom and  
 amber. 100 ml  
**222-370-2**  
 reg. 35.00  
**22.99**



**Blue Escape  
 Eau de Toilette**  
*fresh & clean*  
 Ocean mist, white  
 pepper, tropical  
 driftwood and  
 musk. 75 ml  
**391-946**  
 reg. 35.00  
**22.99**



**Mesmerize Black  
 Eau de Toilette**  
*warm &  
 intoxicating*  
 Pepper, addictive  
 nutmeg and tonka  
 bean. 100 ml  
**108-628-3**  
 reg. 35.00  
**22.99**



**Exploration  
 Eau de Toilette**  
*fresh & clean*  
 Volcanic orange,  
 fresh rosemary  
 and driftwood.  
 75 ml  
**122-508-2**  
 reg. 35.00  
**22.99**



**Prime  
 Eau de Toilette**  
*fresh & clean*  
 Lavender,  
 spearmint  
 and cedarwood.  
 75 ml **114-322-0**  
 reg. 35.00  
**22.99**



FATHER'S DAY IS JUNE 20

FRAGRANCE

# LEAD WITH CONFIDENCE

A confident blend  
 that's fresh and  
 aromatic, fitting  
 for the leader of  
 the pack.

**Alpha Eau de Toilette**  
*fresh & aromatic*  
 Charismatic verbena,  
 spiced cardamom and  
 refined cedarwood.  
 100 ml **104-118-3**  
 reg. 35.00  
**22.99**





INTRODUCING  
**re:tune**

Beauty is more than skin deep.

It starts at your very core. re:tune helps you feel good on the inside so you look great on the outside. Key supplements help deliver nutritional support to help maintain a healthy radiant appearance.

hair skin &  
nail health

**NEW**

**re:tune Hair, Skin & Nail Health**  
Helps to maintain healthy hair, skin and nails. Source of antioxidants that help reduce cell damage caused by free radicals. 60 tablets  
**223-086-3**  
reg. 55.00  
**45.00**

**DIRECTIONS:** (Adults): Take 2 tablets daily, with food (containing oil/fat), a few hours before or after taking other medications or natural health products. Avoid taking at bedtime.

ANEW CLINICAL



# JUMP-START

collagen production and see the look of youthfully re-plumped skin



At-home skin-resurfacing alternative to microdermabrasion and microneedling procedures

### Collagen Booster™ Microneedling Polisher Exfoliant

A highly effective combination of gentle exfoliators polishes away dull skin cells, diminishes the look of fine lines and wrinkles, and improves the appearance of pores. Skin looks visibly smoother, younger, more radiant. Use PM up to 3X per week. 50 ml **221-459-9**  
reg. 48.00  
**26.99**

Skin looks visibly smoother

### Collagen Booster™ Rejuvenating Serum Ampoules

With a powerful peptide blend that visibly boosts the body's natural production of collagen. Vegan. Hypoallergenic and clinically- and dermatologist-tested. Use 1 ampoule each AM & PM. 60 ampoules, 0.22 ml each. **221-391-4**  
reg. 88.00  
**69.99**



# re:tune

Beauty is more than skin deep. It starts at your very core. re:tune helps you feel good on the inside so you look great on the outside. Key supplements deliver nutritional support to help maintain a healthy radiant appearance.

SKIN CARE

## thirsting for better hydration?

**NEW**

### re:tune Hydration

Great-tasting and refreshing antioxidant drink mix. Helps support immune function and provides a source of electrolytes. Berry flavoured. 20 packets. **223-086-7**  
reg. 37.00  
**30.00 BOX OF 20 PACKETS**

**DIRECTIONS:** Take 1 packet daily. Add contents of 1 packet to 235 ml (8 fl oz.) of cold water. Mix well until dissolved. Take with food, a few hours before or after taking medications or natural health products.



ISA KNOX ANEW LX ULTIMATE  
discover the  
rejuvenating  
**POWER OF  
PEONIES**

Infused with paeonol, our unique extract harvested at its peak from rare peonies in a patented compound specially formulated for a rejuvenated look beyond the ultimate.



**Rejuvenating Serum**  
The luxurious serum, infused with paeonol and ceramides, visibly improves elasticity, radiance and skin texture, and reduces the appearance of fine lines and wrinkles for a younger, smoother, firmer look. 40 ml  
**222-443-9**  
reg. 80.00  
**64.00**

**Rejuvenating Eye Serum**  
Infused with paeonol and ceramides to help visibly reduce fine lines around the eye area, diminish dark circles and depuff bags. 30 ml **222-444-0**  
reg. 70.00  
**56.00**

**Rejuvenating Day Cream**  
This multi-purpose paeonol-infused day cream visibly reduces wrinkles and improves elasticity, radiance and skin texture. With nutmeg to help visibly even skin tone, and soothe skin. 50 ml  
**222-443-7**  
reg. 70.00  
**56.00**

**Dual Night Cream**  
Two-step cream infused with paeonol and macadamia oil. Volume Cream with rice bran extract to help visibly plump skin. Firming Cream with peptides to support production of collagen and elastin. Each, 25 ml **222-443-8**  
reg. 70.00  
**56.00**

Face it... you  
deserve it!

**Isa Knox Anew LX Ultimate LuxLovin' Set**  
**3-piece boxed set includes:**  
One full-size day cream, plus a travel-size day cream and serum:  
• Rejuvenating Day Cream, 50 ml  
• Rejuvenating Day Cream, 15 ml  
• Rejuvenating Serum, 7 ml  
**\$105 value**



**LuxLovin' Isa Knox Anew LX Ultimate Set**  
**FREE**  
**WITH EVERY 3 ISA KNOX ANEW LX ULTIMATE PURCHASES PAGES 108-109**

In the case of unforeseen demand, Avon reserves the right to substitute products of equal or greater value.

ANEW ULTIMATE SUPREME

# YOUTH-BOOSTING DUO

See a dramatic difference in even advanced signs of aging.



896-313-1  
**BOTH FOR  
84.00**

Indulge in your best yet with this most luxurious night crème.

**Advanced Performance Crème**  
50 g 112-399-3  
**84.00 or...**

3X more powerful together than an oil or serum alone.

**Dual Elixir**  
Two innovative formulas...a unique serum and a luxurious blend of precious oils. Use after cleansing. Serum/oil, 20 ml each.  
220-843-3  
**84.00 or...**

ANEW ULTIMATE

# MULTI-CORRECTORS

See firmer skin and fewer age spots.



Open your eyes to a smoother and firmer look with this 2-in-1 treatment.

**Multi-Performance Eye System**  
Visibly smooths the look of crow's-feet and de-puffs under eyes. Cream, 15 g; elixir, 2.5 g 122-538-2  
**59.00 or...**

Skin looks visibly firmer with fewer wrinkles and appears more luminous than ever before.

**Multi-Performance Day Cream Broad Spectrum SPF 25**  
50 g 122-903-9  
**59.00 or...**

Works while you sleep to revive and recreate the look of youthful skin.

**Multi-Performance Night Cream**  
Restores a radiant and youthful appearance. 50 g  
122-904-2  
**59.00 or...**

MIX OR MATCH  
**ANY 2 FOR  
52.00**  
PAGES 111-113  
To get the 2 FOR price, please order in multiples of 2.



**ANEW PLATINUM**



Reshapes the look of your eyes and lips.

**Eye & Lip Cream**  
Dual applicator.  
15 g **429-062**  
**59.00 or...**

Go ahead, wear that low neckline!

**Firm and Sculpt Cream for Neck and Chest**  
Use PM after cleansing. 50 g  
**116-652-7**  
**59.00 or...**



# DEFY GRAVITY

Visibly lift and resculpt the look of youthful contours.



Visibly lifts and firms the look of the your jawline.

**Day Cream SPF 25**  
Helps restore the look of youthful skin. 50 g **244-709**  
**59.00 or...**

Overnight, skin appears smoother.

**Night Cream**  
Over time, skin appears resculpted. 50 g **106-588-4**  
**59.00 or...**



**MIX OR MATCH  
ANY 2 FOR  
52.00**  
**PAGES 111-113**  
To get the 2 FOR price,  
please order in multiples of 2.

ANEW REVERSALIST

# DIMINISH WRINKLES

Visibly reduce wrinkles for a virtual line-free look in one week.

**Complete Renewal Day Cream Broad Spectrum SPF 25**  
50 g  
432-025  
56.00 or...

**Complete Renewal Night Cream**  
Renewing formula leaves skin feeling instantly hydrated. 50 g  
431-954  
56.00 or...

\*Based on those who expressed an opinion in a consumer-perception study.

MIX OR MATCH  
**ANY 2 FOR 50.00**

PAGES 114-117  
To get the 2 FOR price, please order in multiples of 2.



ANEW VITALE

# WAKE UP TIRED SKIN

Skin looks poreless and more even toned in one week.

**Day Cream Broad Spectrum SPF 25**  
The look of renewed vitality lasts all day. 50 g  
101-067-3  
56.00 or...

**Night Cream**  
Overnight, your skin looks like you had 8 hours of sleep. 50 g  
406-566  
56.00 or...

MIX OR MATCH  
**ANY 2 FOR 50.00**

PAGES 114-117  
To get the 2 FOR price, please order in multiples of 2.





## MOISTURIZE & REFINE

Treat your skin like a professional.



Fragrance-free for sensitive skin.

### Clinical SkinVincible Deep Recovery Cream

Don't be surprised to see the look of age damage lessened in weeks. Use PM. 30 g **108-951-8 56.00 or...**

It moisturizes. It exfoliates. All in one!

### Clinical AHA Refining Cream

It's so mild, you can use it every day...aha! Use it at night after cleanser as your moisturizer. 50 g **110-237-4 56.00 or...**



Instant eye-opener!

### De-Puffing Eye Serum

With caffeine and a cooling ceramic tip. Eyes look and feel refreshed. 15 ml **220-388-1 48.00 or...**

## ANEW HYDRA FUSION

# HYDRATE & DEFEND

Infuses skin with deep and lasting hydration.



This gel cream has a weightless feel!

### Gel Cream

Use AM/PM after Replenishing Serum. AM, follow with Beauty Defense Lotion SPF 50. 50 g **220-387-9 48.00 or...**

**MIX OR MATCH ANY 2 FOR 50.00**  
**PAGES 114-117**  
 To get the 2 FOR price, please order in multiples of 2.

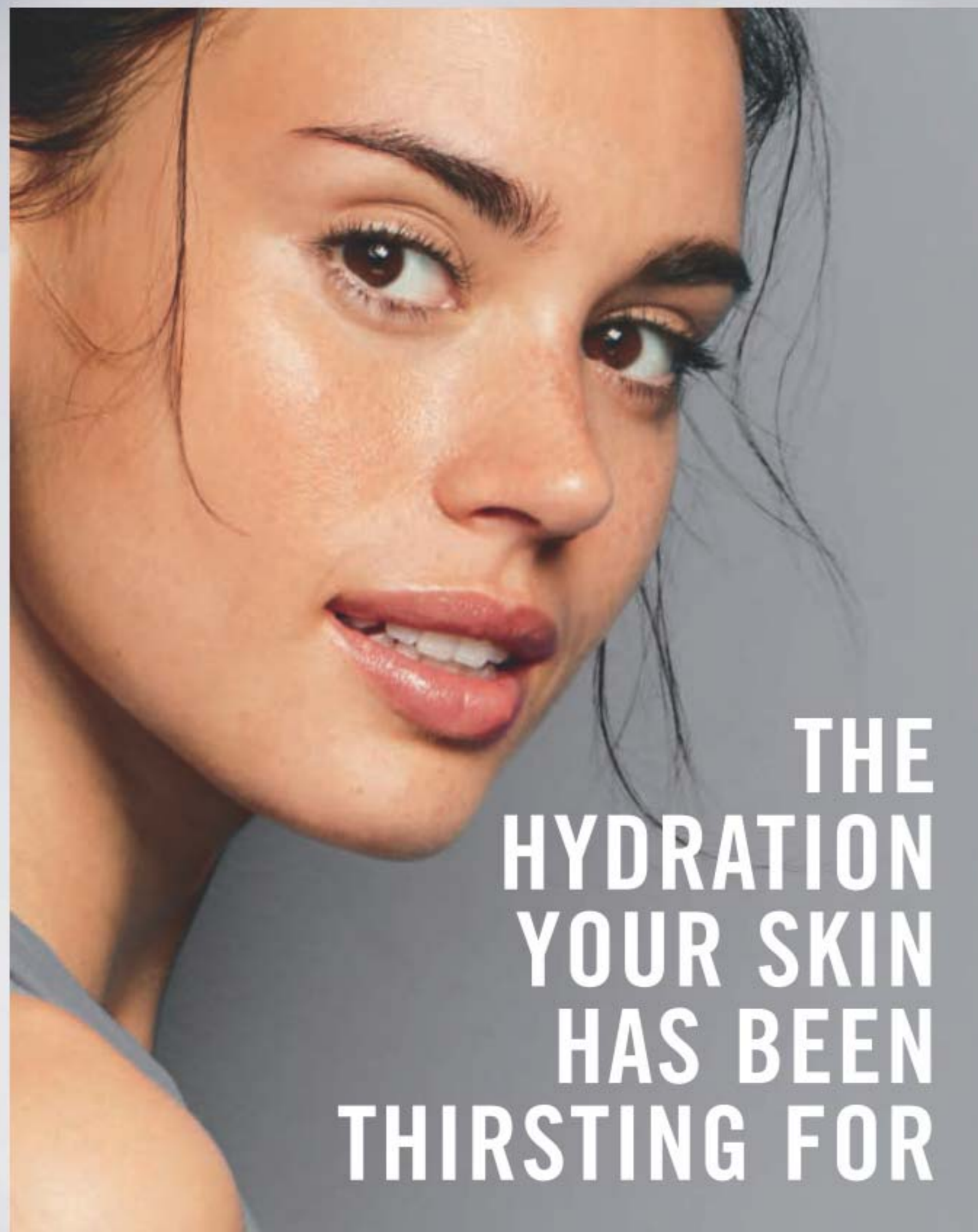

Our highest concentration  
of hyaluronic acid for **visibly plumper  
bouncier skin.**



**how it works**

It has 1.5% pure hyaluronic acid (HA), our highest concentration, which acts like a sponge, holding up to 1,000 times its weight in water for lasting hydration.

**why it's better**

Formulated with raspberry antioxidant, known to help boost skin repair and protect against environmental factors.

**Anew Hydra Fusion 1.5%  
Hyaluronic Acid Serum**

Three molecular sizes of hyaluronic acid penetrate surface layers for bounce-back skin. 30 ml **221-428-0**  
reg. 62.00

**LIMITED  
TIME  
OFFER  
26.99**

FARM RX  
**SUPER GREENS**

With **super nutrients** to keep skin looking softer, brighter, healthier.

86%  
 natural



**NEW**

**Cooling Gel**

Use as a lightweight moisturizer to help soothe and cool skin, or apply thicker, after serum, as a mask to hydrate overnight as needed. 90 ml  
**222-906-9**  
 reg. 53.00  
**42.99**

**NEW**

**Multivitamin Moisture Cream**

Locks in essential nourishing moisture. Use daily after cleansing, serums and treatments. 90 ml  
**222-907-0**  
 reg. 53.00  
**42.99**

Get more than our regular-size moisturizers!

98%  
 natural



**BAKUCHIOL**

A gentle plant-based alternative to retinol that helps **visibly reduce wrinkles and discolourations** without the same irritation... and does not promote photosensitivity, so it can be used during the day!



98%  
 natural

SKIN CARE

**NEW**

**Serum**

Concentrated lightweight oil-textured formula penetrates the skin's surface to target fine lines, wrinkles and dullness without irritation. See smoother, younger and more radiant-looking skin. 30 ml  
**222-906-5**  
 reg. 63.00  
**49.99**

**NEW**

**Eye Cream**

Hydrating and revitalizing formula reduces the look of dark circles, fine lines and wrinkles, without irritating the delicate eye area, for a smoother, brighter and firmer look. 30 ml  
**222-906-3**  
 reg. 53.00  
**42.99**

90%  
 natural



**ANEW** treat your skin like a professional



Enhance the benefits of your moisturizers with powerful results!

**Power Serum**

93% of women agree it dramatically improves skin's overall appearance.\* Apply AM/PM after cleansing, before moisturizing.

30 ml **106-273-6**  
reg. 63.00  
**37.99**

\*Based on those who expressed an opinion in a consumer-perception study.



**ANEW** treat your skin like a professional

Targets cheeks, chin, jawline and jowl.

**Clinical Infinite Lift Targeted Contouring Serum**

Formulated with Polypeptide Lift Complex that helps to firm and lift facial skin for a younger, natural look.

30 ml  
**442-280**  
reg. 63.00  
**37.99**



Visibly improves skin's appearance by increasing elasticity.

**Clinical Advanced Wrinkle Corrector**  
Moisturizes dry skin while it diminishes the look of wrinkles.  
50 ml **430-152**  
reg. 56.00  
**31.99**



SKIN CARE

## WE'VE GOT RETINOL

This game-changing ingredient is the #1 wrinkle fighter recommended by dermatologists.

**Clinical Line Eraser with Retinol Treatment**

For overall fine lines and wrinkles.  
30 g **108-727-3**  
reg. 63.00  
**37.99**

**Clinical Line Eraser with Retinol Targeted Treatment**

For targeting deep lines and wrinkles. Use PM. 20 ml  
**108-727-4**  
reg. 56.00  
**31.99**



## A FACE LIFT IN A JAR!

Works in as few as 3 days to firm and lift skin, giving results you want.

**Clinical ThermoFirm Face Lifting Cream**

Moisturizes dry skin as it firms. 30 ml  
**220-222-5**  
reg. 56.00  
**31.99**



**ANEW** treat your skin like a professional

Uneven skin?  
Look no further!

**Clinical Absolute  
Even Multi-Tone  
Skin Corrector**

Reduces the look of seven common problems: dark spots, uneven skin tone, post-acne marks, brown patches, blotchy red patches, freckles and sallowness.

30 g **406-425**  
reg. 62.00  
**34.99**



See the look of dark circles vanish before your eyes.

**Clinical Absolute  
Even Dark Circle  
Corrector**

Lighten up! Like a magic wand, it makes eyes look instantly brighter.

15 g **107-757-6**  
reg. 56.00  
**31.99**



Retexturize skin in just one night.

**Clinical Resurfacing  
Expert Smoothing Fluid**

79% as effective as a pro micro-dermabrasion without the same irritation.\*

30 g  
**100-760-9**  
reg. 62.00  
**34.99**



Like a pro glycolic peel... but better!™

**Clinical Extra Strength  
Retexturizing Peel**

See how radiant and smooth your skin will look. 30 fragrance-free pads.

**120-005-5**  
reg. 56.00  
**31.99**



™In 6 out of 8 attributes tested over a 7-week period.

\*Based on a clinical study vs. 3 professional microdermabrasion treatments over 12 weeks.

**ANEW TRY-IT SIZE MOISTURIZERS**

**MINI SIZES.  
BIG BENEFITS.**

Try-it sizes that help revive your youthful look for smoother, brighter and firmer-looking skin.



Diminishes the look of fine lines and wrinkles.

**Ultimate Multi-Performance Day Cream Broad Spectrum SPF 25**  
15 g **122-904-5**  
reg. 21.00  
**11.99**

Restores a radiant and youthful appearance.

**Ultimate Multi-Performance Night Cream**  
15 g **122-357-0**  
reg. 21.00  
**11.99**

Visibly lifts and firms the look of your jawline.

**Platinum Day Cream SPF 25**  
15 g **244-708**  
reg. 21.00  
**11.99**

Overnight, skin appears smoother.

**Platinum Night Cream**  
15 g **106-722-2**  
reg. 21.00  
**11.99**

SKIN CARE

**AVON SOLUTIONS** got a skin concern? we've got an easy solution!



50% MORE  
nourishing  
moisture  
cream!

**Bonus-Size Nurtura Replenishing Cream**  
Combats dryness and flakiness by supplying skin with the moisture it needs. 75 ml **222-703-5**  
reg. 21.00  
**11.99**

**Nurtura Replenishing Cream**  
50 ml **115-893-9**  
reg. 14.00  
**8.99**



50% MORE  
smoothing  
and firming  
cream!

**Bonus-Size Dramatic Firming Cream**  
With collagen for firmer, smoother-looking skin. 75 ml **222-703-4**  
reg. 21.00  
**11.99**

**Dramatic Firming Cream**  
50 ml **916-07**  
reg. 14.00  
**8.99**

With grapefruit extract.  
**Banishing Cream Skin Discoloration Improver**  
Helps reduce the appearance of unwanted dark spots and discolorations. 75 ml **917-47**  
reg. 14.00  
**8.99**



With chia seed extract.  
**Oil-Balancing Cream**  
Refreshing gel-cream eliminates excess shine and minimizes the appearance of pores. 50 ml **222-703-3**  
reg. 19.00  
**10.49**



With sunflower seed extract.  
**Anti-Aging Cream**  
Moisturizing formula works to visibly smooth the appearance of fine lines and wrinkles. 50 ml **222-703-2**  
reg. 19.00  
**10.49**



**CLEARSKIN®** your ally against acne

Use 2-3 times a week.

**Pore Penetrating Black Mineral Mask**  
It changes colour and cools as it tightens to draw out debris. 75 ml **409-246**  
reg. 14.00  
**8.99**

Instantly strips away pore-clogging dirt and oil.

**Professional Liquid Extraction Strip\***  
Apply on T-zone (nose, forehead, chin) for deep cleansing. Use 1-2 times a week. 30 ml **410-586**  
reg. 23.00  
**12.99**



loop end  
helps  
to remove  
whiteheads

Cleanse and tone in two easy steps.

**Professional Deep Pore Cleansing Scrub**  
125 ml **115-002-9**  
reg. 14.00  
**9.99**

**Professional Clarifying Toner Pads\***  
45 pads. **124-839**  
reg. 21.00  
**12.99**



flat side  
helps to  
remove  
blackheads

**Blackhead Remover Tool**  
Stainless steel. 12 cm L. **221-822-2**  
reg. 9.00  
**5.99**

\*Not an acne treatment product.





**NEW**

**Lovely Lavender Collection**

Oval-shaped lavender glass stones with clear stone accents set in silvertone.

**Necklace and Earring Set**

Chain, 42 cm with 8 cm extender. Lobster clasp closure. Pierced studs. **223-125-5** reg. 44.99 **34.99** the set

**Bracelet**

19 cm with 3 cm extender. **223-125-4** reg. 23.99 **18.99**

**3 Stone Ring.**

6 **223-126-1**  
8 **223-126-2**  
10 **223-126-3** reg. 23.99 **18.99**

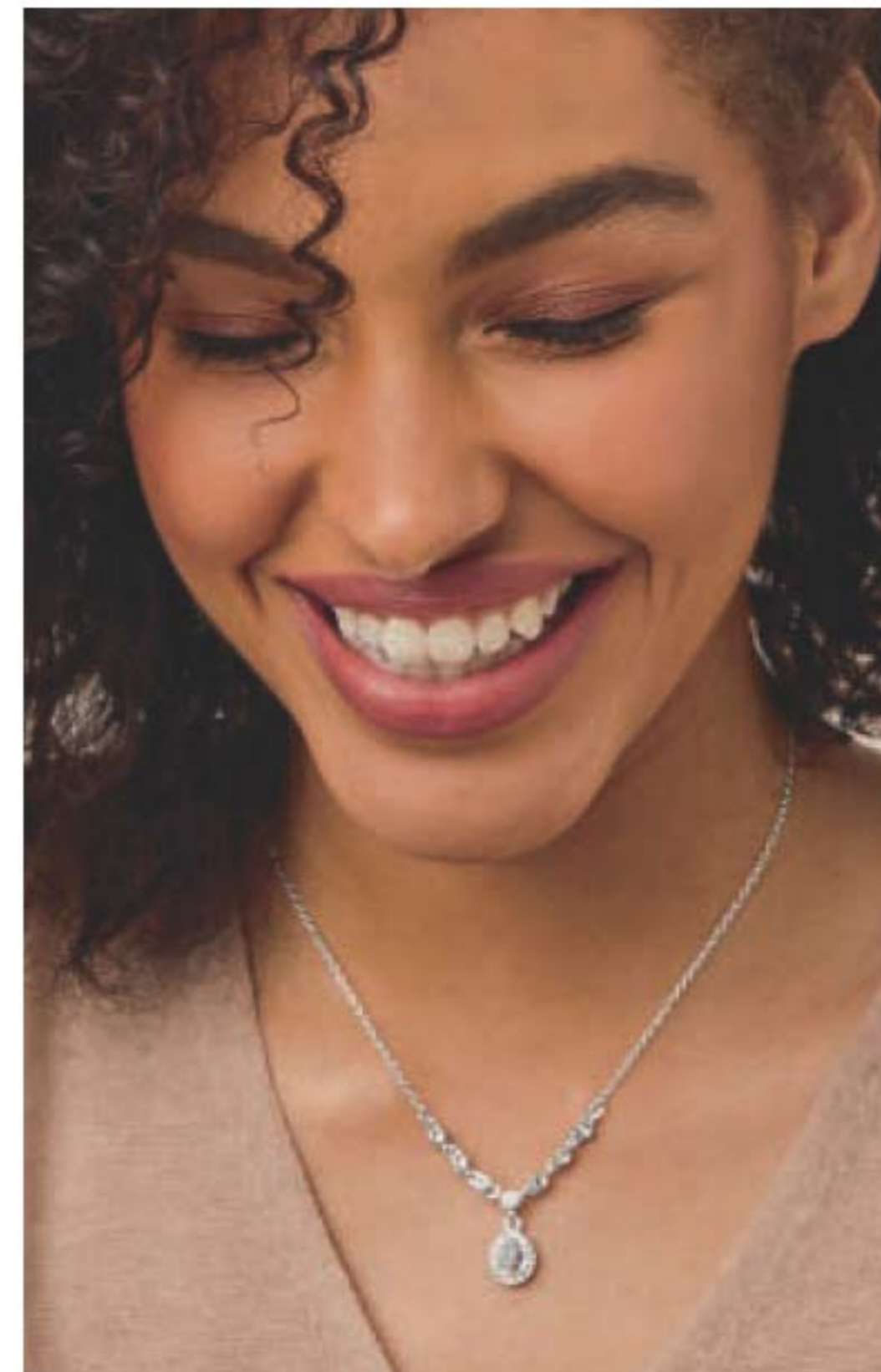

**mix it up**

necklace features interchangeable pendants



Ring sizer, page 144

**NEW**

**Pear Solitaire Ring**

Clear glass stone, with pavé accents set in silvertone. 6 **223-126-4**  
8 **223-126-5**  
10 **223-126-6** reg. 17.99 **13.99**

**NEW**

**Interchangeable Necklace Set**

Silvertone with interchangeable glass stone and pearlesque pendants. 42 cm with 8 cm extender. Lobster clasp closure. **223-125-7** reg. 31.99 **23.99** the set

**NEW**

**Pear Stone Pull Cord Bracelet**

Clear glass stones set in silvertone. One size fits most. **223-125-8** reg. 23.99 **18.99**

**3-PIECE interchangeable pendant necklace**





3-piece necklace & earring set  
Rose Goldtone  
223-039-4

3-piece necklace & earring set  
Sivertone  
223-038-7

3-piece necklace & earring set  
Goldtone  
223-039-1

**NEW**

**Crystal 3-Piece Necklace and Earring Set**

Necklace, 42 cm L with 9 cm extender.

Pierced earrings, rose goldtone hoops, 3 cm diam.; silvertone drops, 3 cm L; goldtone teardrops, 3 cm L.

Pierced studs.

reg. 32.99

**24.99**

each set

# crystalline sparkle

Make the look of gold, rose gold and silver shimmer even more.



Elegant rose-knot collection available in goldtone and silvertone.



**Everyday Elegance Collection**  
Knot design with glass stones.

**NEW**

**Stud Earrings**

Pierced.

Goldtone 223-075-4

Sivertone 223-075-5

reg. 10.99

**8.99** each

**NEW**

**Tennis Bracelet**

19 cm L with 3 cm extender. Lobster clasp closure.

Goldtone 223-075-6

Sivertone 223-075-7

reg. 27.99

**20.99** each

**NEW**

**Knot Ring**

Goldtone

6 223-075-8

8 223-075-9

10 223-076-0

reg. 13.99

**10.99** each

Sivertone

6 223-076-1

8 223-076-2

10 223-076-3

Ring sizer, page 144

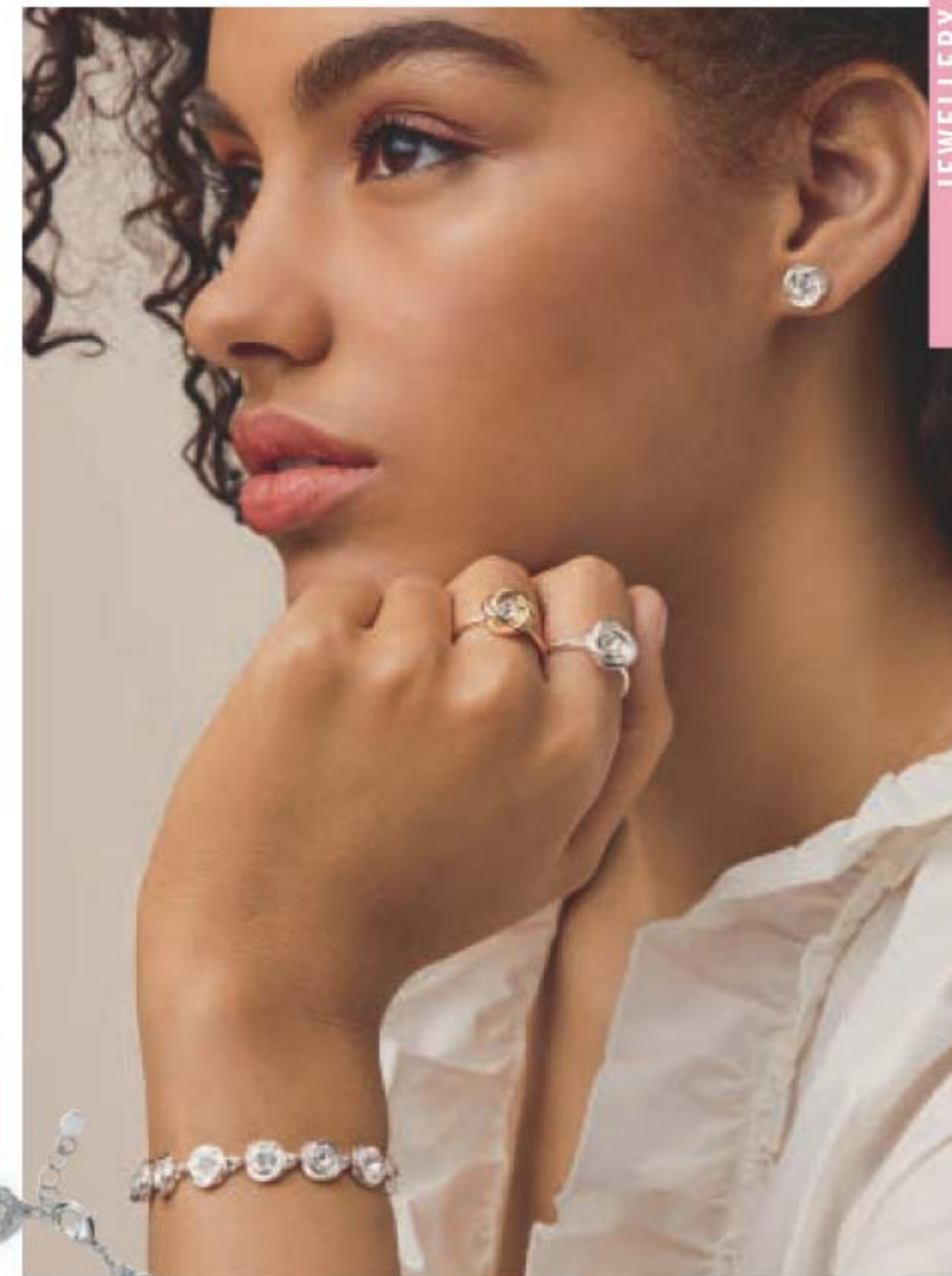



Ring sizer, page 144

Necklace and earring set

**NEW**  
**Filigree Pendant Necklace & Earring Set**  
 With clear stones.  
 Chain, 42 cm with 9 cm extender.  
 Pendant, 3 cm L.  
 Pierced drops, 3 cm L.  
 Goldtone **223-131-9**  
 Silvertone **223-132-0**  
 reg. 27.99  
**20.99 each set**

**NEW**  
**Filigree Ring**  
 Goldtone  
 6 **223-188-0**  
 8 **223-188-1**  
 10 **223-188-2**  
 Silvertone  
 6 **223-131-3**  
 8 **223-131-4**  
 10 **223-131-5**  
 reg. 13.99  
**10.99 each**

**NEW**  
**❖ Stone Bezel Link Watch**  
 Dial with pavé stones.  
 20 cm L with 32 mm diam. case.  
 Goldtone **223-187-8**  
 Silvertone **223-187-7**  
 reg. 64.99  
**49.99 each**

**NEW**  
**Filigree Drop Earrings**  
 Pierced drops, 4 cm L.  
 Goldtone **223-131-2**  
 Silvertone **223-131-1**  
 reg. 15.99  
**12.99 each**

**NEW**  
**Filigree Stretch Bracelet**  
 With clear stones.  
 One size fits most.  
 Goldtone **223-131-0**  
 Silvertone **223-130-9**  
 reg. 27.99  
**20.99 each**



COLLECTION IS ALSO AVAILABLE IN SILVERTONE

# filigree finesse

open-work designs take on a luxe look with diamond-like accents.

# art glass

Traditional mosaic beads of multi-coloured glass with unique swirls and "thousand-flower" designs take on a bold modern style.

Necklace and earring set



**NEW**

## Mosaic Collection

Blue-toned, glass beads set in silvertone.

### Long Necklace and Earring Set

71 cm L necklace with 9 cm extender and 3 cm drop pierced earrings.  
**223-095-5**  
 reg. 54.99  
**42.99 the set**

### Stretch Bracelet

Stretches to fit most.  
**223-096-0**  
 reg. 23.99  
**18.99**

### ❖ Lovely Mosaic Watch

Silvertone, 31 mm diam. case. 23 cm L leather-like strap.  
**223-132-3**  
 reg. 54.99  
**42.99**

### Cocktail Ring

1 cm diam.  
 6 **223-095-7**  
 8 **223-095-8**  
 10 **223-095-9**  
 reg. 17.99  
**13.99**

Ring sizer, page 144

### Hoop Earring

5 cm diam. Pierced.  
**223-095-6**  
 reg. 23.99  
**18.99**



**NEW**

**Howlite Accented Collection**

Genuine howlite (also known as white turquoise) beads in a silvertone setting.

**Layered Necklace**

71 cm L with 9 cm extender. **223-075-0**  
reg. 44.99  
**34.99**

**Hoop Earrings**

Pierced, 6 cm diam. **223-075-3**  
reg. 23.99  
**18.99**

**Bracelet**

Stretches to fit most. **223-075-2**  
reg. 23.99  
**18.99**

# turn to stones

They're genuine, natural and look gorgeous... a true must for your jewellery wardrobe.



**NEW**

**Sodalite Accented Collection**

Genuine sodalite beads in a goldtone setting.

**Necklace**

42 cm L with 9 cm extender. **223-041-6**  
reg. 63.99  
**48.99**

**Hoop Earrings**

Pierced, 3 cm diam. **223-039-7**  
reg. 17.99  
**13.99**

**Ring**

1 cm diam. stone.  
6 **223-041-8**  
8 **223-041-9**  
10 **223-042-0**  
reg. 20.99  
**15.99**

**Adjustable Bracelet**

Adjustable pull-cord; one size fits most. **223-041-7**  
reg. 23.99  
**18.99**

Ring sizer, page 144



**say it  
with  
style**

Jewellery with  
meaning shows  
your love of  
family, faith  
and friendship.

**NEW**

**Love, Life, Faith Collection**

Goldtone, rose goldtone and silvertone with engraved details on some.

**Pendant Necklace**

Engraved pendant  
with pave accents.  
41 cm L with  
9 cm extender.  
reg. 27.99  
**20.99 each**



Heart (rose goldtone)  
223-097-6



Cross (silvertone)  
223-097-7



Tree of Life (goldtone)  
223-097-8

**Signet Ring**

Engraved,  
1 cm diam.  
reg. 15.99  
**12.99 each**



Heart (rose goldtone)  
6 223-096-1  
8 223-096-2  
10 223-096-3



Cross (silvertone)  
6 223-096-7  
8 223-096-8  
10 223-096-9



Tree of Life (goldtone)  
6 223-096-4  
8 223-096-5  
10 223-096-6



Family (goldtone)  
223-097-0



Faith (silvertone)  
223-097-2



Friendship (rose goldtone)  
223-097-1

**Stretch Bracelets** Stretches to fit most. reg. 17.99  
**13.99 each**

**3-PAIR PACK**

Heart  
(rose goldtone)  
223-097-4



**3-PAIR PACK**

Cross  
(silvertone)  
223-097-3



**3-PAIR PACK**

Tree of Life  
(goldtone)  
223-097-5



**Earring Pack** Rhinestone accents. 6 cm diam. hoops, pierced studs.  
reg. 17.99  
**13.99 each pack**



Floating Swarovski® stones and genuine mother-of-pearl face

**NEW**

❖ **Floating Stones Watch**  
 Real gold flash plating. Dial with floating Swarovski® stones and genuine mother-of-pearl accent face.  
 23 cm L with 35 mm case diam.  
**223-188-6**  
 reg. 170.00  
**140.00**

# pearly wisdom

Genuine fresh water pearls and beaded look gorgeous... a true must for your wardrobe.



Set of three bracelets

**NEW**

**Pearly Mix Collection**  
 Combination of genuine fresh water pearls and pearlesque beads in light grey, peach and ivory.

**Layered Necklace**  
 3 strands.  
 42 cm L with 9 cm extender.  
 Lobster closure.  
**223-079-0**  
 reg. 64.99  
**49.99**

**Stretch Bracelet Set**  
 3 rows. One size fits most.  
**223-079-2**  
 reg. 23.99  
**18.99 the set**

Switch up your look with 3 options



**Earring Set**  
 3 pairs of pierced studs, all genuine freshwater pearls.  
**223-079-3**  
 reg. 23.99  
**18.99 the set**

FATHER'S DAY IS JUNE 20

# INSPIRE HIM

Handsome designs of faith and strength.



**NEW**

**Men's Stainless Steel Ornate Cross Necklace**  
Textured details.  
61 cm L with 4 cm L pendant.  
223-132-8  
reg. 39.99  
31.99

**NEW**

❖ **Men's Nylon Strap Watch**  
Black nylon strap, 25 cm L with blue dial and 32 mm case diam. 223-125-9  
reg. 54.99  
42.99

**NEW**

**Men's Stainless Steel Cuff Bracelet**  
One size fits most.  
223-133-3  
reg. 36.99  
28.99



Sleek cuff fits most



Genuine lapis stone

**NEW**

**Men's Stainless Steel and Lapis Ring**  
Genuine lapis stone.  
9 223-133-4  
10 223-133-5  
11 223-133-6  
12 223-133-7  
13 223-133-8  
reg. 54.99  
42.99

Genuine onyx stone



**NEW**

**Men's Stainless Steel and Onyx Necklace**  
Tag necklace with genuine onyx stone inlay. 61 cm L with 5 cm L pendant.  
223-132-6  
reg. 53.99  
39.99



**Sterling Silver  
Green Amethyst  
Collection**

Unique green-coloured amethyst stones with rhinestone accents

**Pendant  
Necklace**

46 cm L with 3 cm extender. 2 carat equivalent marquise-cut stone. **222-878-2**  
**69.99**

**Stud Earrings**

6 mm diam Pierced. **222-878-1**  
**69.99**

**Ring**

4 carat equivalent oval-cut stone.  
5 **222-878-3**  
6 **222-878-4**  
7 **222-878-5**  
8 **222-878-6**  
9 **222-878-7**  
10 **222-878-8**  
**77.99**



# STERLING ELEGANCE

Guaranteed with .925 quality, our sterling styles are over 90% pure silver for looks that last a lifetime.



**Sterling Silver Everyday  
Dainty CZ Collection**  
Sparkling round-cut cz's.

**Necklace**  
46 cm L with 3 cm extender. 2 carat equivalent cz. **222-804-1**  
**55.99**

**Stud Earrings**  
5 mm cz. Pierced. **222-804-0**  
**49.99**

**CZ Ring**  
4 mm cz.  
5 **222-804-2**  
6 **222-804-3**  
7 **222-804-4**  
8 **222-804-5**  
9 **222-804-6**  
10 **222-804-7**  
**42.99**

**FIND YOUR RING SIZE** match your ring to one of these circles

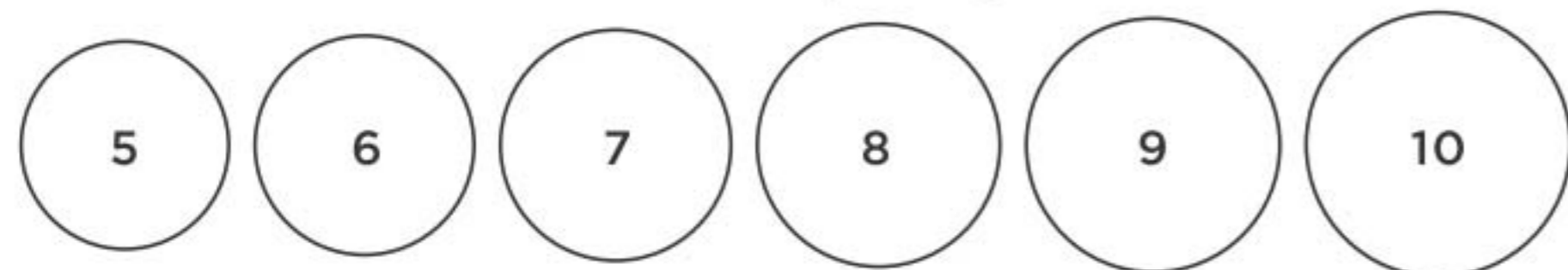

**Sterling Silver Blue Princess Collection**  
With light blue cz stones.

**NEW**

**Necklace**  
46 cm L with 3 cm extender.  
Cz pendant, 0.5 cm.  
**223-094-5**  
**84.99**

**NEW**

**Earrings**  
Pierced.  
Cz, 0.5 cm.  
**223-094-4**  
**69.99**

**NEW**

**Ring**  
Cz, 0.5 cm.  
5 **223-093-7**  
6 **223-093-8**  
7 **223-093-9**  
8 **223-094-0**  
9 **223-094-2**  
10 **223-094-3**  
**78.99**



# STERLING BEAUTY

Guaranteed with .925 quality,  
our sterling styles are  
over 90% pure silver for  
looks that last a lifetime.

**NEW**

**Pear Cut Necklace**  
46 cm L with 3 cm extender.  
Cz pendant, 0.5 cm.  
**223-094-7**  
**69.99**

**NEW**

**Pear Cut Ring**  
Cz, 0.5 cm.  
5 **223-094-8** 8 **223-095-1**  
6 **223-094-9** 9 **223-095-2**  
7 **223-095-0** 10 **223-095-3**  
**77.99**

**NEW**

**Pear Cut Earrings**  
Pierced.  
Cz, 0.5 cm.  
**223-094-6**  
**64.99**

**NEW**

**CZ Pavé Cross Necklace**  
46 cm L with 3 cm extender.  
Cz pendant, 3 cm L.  
**223-095-4**  
**84.99**



# DO GOOD, FEEL GOOD

Your purchases can make a difference in women's lives.

Purchases of Avon Breast Cancer fundraising products have helped fund breast cancer research, enabled more than 18 million women to access breast cancer screenings and educated more than 145 million people about breast health around the globe. Sales of these products turn diagnoses into more stories of survival.



**SHOP FOR THE CAUSE  
10% CONTRIBUTION**

**AVON WILL DONATE 10%** of the sale price from these breast cancer fundraising products to the Avon Foundation for Women, Canada to support the cause. Learn more at [avongivesback.ca](http://avongivesback.ca)



Genuine rose quartz

**NEW**

✿ **Rose Quartz Cord Bracelet**

Genuine rose quartz set in goldtone with goldtone ribbon charm. Adjustable pull-cord; one size fits most. **223-062-0**

**15.00**



Genuine rose quartz

**NEW**

✿ **Rose Quartz Drop Earrings**

Genuine rose quartz set in goldtone. Pierced, 3 cm L drop. **223-061-9**

**14.00**



3-pair earring pack

**NEW**

✿ **Breast Cancer Earring Pack**

Heart with stone accent, ribbon with the look of enamel and teardrop with the look of rose quartz, all set in silvertone. Pierced earrings, each 3 cm L. **222-984-9**

**14.00 the pack**



2-bracelet set

**NEW**

✿ **Breast Cancer Stretch Bracelet Set**

Light pink glass beads set in silvertone with rose quartz-like and silvertone charms. One size fits most. **222-985-0**

**14.00 the set**



**NEW**

❖ **Print Jacket**

Bright, modern jacket with front and back yokes and silvertone hardware. Rayon/nylon/spandex. Centre back length: 56 cm on medium; 60 cm on 1X. Hand wash, line dry.

S 223-332-0	1X 223-332-4
M 223-332-1	2X 223-332-5
L 223-332-2	3X 223-332-6
XL 223-332-3	85.00

**80.00**

limited quantities



Transition your style effortlessly from spring to summer with this on-trend jacket with a multicolour tie-dye print.

# FRESH TIE-DYE PRINT

features two chest pockets

spandex provides just the right amount of stretch



Boho chic style jeans with embroidery and fringe details.

**NEW**

❖ Pull On Ankle Length Denim Pant with Trim

Classic 5-pocket design. Cotton/polyester/spandex. Machine wash, line dry. Inseam: 71 cm for all sizes.

- 6 223-332-7
- 8 223-332-8
- 10 223-332-9
- 12 223-333-0
- 14 223-333-1
- 16 223-333-2

**85.00**

- 18 223-333-3
- 20 223-368-7
- 22 223-368-8

**90.00**

limited quantities

ankle-length with fringed trim

multi-coloured embroidery on tapered sides

pull-on pants with comfort wide waistband

Genuins® Rosas Sandals coming in Campaign 13.



long-sleeve v-neck design

soft, knit sweater looks great over a white cami



**NEW**

❖ V-Neck Lightweight Sweater

Lightweight sweater in bright yellow. Cami not included. Rayon/polyester. Hand wash, line dry. Centre back length: 72 cm on medium; 78 cm on 1X.

- S (4-6) 223-333-4
- M (8-10) 223-333-5
- L (12-14) 223-333-6
- XL (16) 223-333-7

**65.00**

- 1X (18W-20W) 223-333-8
- 2X (22W-24W) 223-333-9
- 3X (26W-28W) 223-334-0

**70.00**

limited quantities

side slits at hem



button-up blouse with a relaxed fit and two chest pockets



roll-tabs at sleeves so you can wear them up or down



Versatile blouse can be worn alone or layered over a tank top.

**NEW**

❖ **White Tencel® Blouse**  
White. 100% woven Tencel®. Centre back length: 71 cm on medium; 75 cm on 1X. Machine wash, line dry.  
S (4-6) **223-335-5**  
M (8-10) **223-335-6**  
L (12-14) **223-335-7**  
XL (16) **223-335-8**  
**75.00**

1X (18W-20W) **223-335-9**  
2X (22W-24W) **223-336-0**  
3X (26W-28W) **223-336-1**  
**80.00**  
limited quantities



decorative rivets at ankle

**NEW**

❖ **7/8 Pull-On Pants with Embellished Legs**  
Black pants with elastic waistband. Rayon/nylon/spandex. Hand wash, line dry. Inseam: 71 cm for all sizes.  
S (4-6) **223-331-3** 1X (18W-20W)  
M (8-10) **223-331-4** **223-331-7**  
L (12-14) **223-331-5** 2X (22W-24W)  
XL (16) **223-331-6** **223-331-8**  
**65.00** 3X (26W-28W)  
limited quantities **223-331-9**  
**70.00**



ankle length with tapered leg

Genuins® Rosas Sandals coming in Campaign 13.



WEAR TWO WAYS tanks reverse from V-neck to scoop neck

PACK OF 2 TANKS

**NEW**

❖ **2 Pack Reversible Tanks**  
Includes black and white tanks that reverse from V-neck to scoop neck. Cotton/polyester. Machine wash, dry flat. Centre back length: 66 cm on medium; 70 cm on 1X.  
XS (0-2) **223-010-6** 1X (18W-20W) **223-011-3**  
S (4-6) **223-010-7** 2X (22W-24W) **223-011-4**  
M (8-10) **223-010-8** 3X (26W-28W) **223-011-5**  
L (12-14) **223-010-9** **32.99** the pack  
XL (16) **223-011-0**  
**27.99** the pack

Relaxed yet stylish look in denim-like indigo

**NEW**

❖ **Tencel Blouse with Pearlized Snap Closure**

Button front closure with pearlized snaps. 100% woven Tencel. Machine wash, line dry. Centre back length: 71 cm on medium, 75 cm on 1X.

S (4-6) **223-334-8**  
 M (8-10) **223-334-9**  
 L (12-14) **223-335-0**  
 XL (16) **223-335-1**  
**75.00**

1X (18W-20W) **223-335-2**  
 2X (22W-24W) **223-335-3**  
 3X (26W-28W) **223-335-4**  
**80.00**

a classic updated with frayed bottom hem



roll-tabs at sleeves so you can wear them up or down

front and back pockets with elasticized drawstring waistband



modern fit wide leg

Genuins® Rosas Sandals coming in Campaign 13.

**NEW**

❖ **Tencel Relaxed Fit Pants**

Flowy lightweight pants. 100% woven Tencel. Machine wash, line dry. Inseam, 83 cm on all sizes.

S (4-6) **223-334-1**  
 M (8-10) **223-334-2**  
 L (12-14) **223-334-3**  
 XL (16) **223-334-4**  
**65.00**

1X (18W-20W) **223-334-5**  
 2X (22W-24W) **223-334-6**  
 3X (26W-28W) **223-334-7**  
**70.00**



FASHION



**FASHION READERS** available in two strengths

**NEW**

❖ **Fashion Readers**

Each reader comes with a wipe cloth and sleeve case. Frame, polycarbonate; lense, acrylic; cloth, polyester; sleeve, neoprene.

**Black Frame**

1.5 Strength **223-200-1**  
 2.0 Strength **223-200-2**

**Purple Frame**

1.5 Strength **223-200-3**  
 2.0 Strength **223-200-4**

**13.00 each pair**

**NEW**

**A. ❖ Two-Piece Lounge Set**

Tan pullover top with long sleeves and pull-on pant with elastic waistband, cuffs and side seam pockets. Polyester/spandex. Centre back length: 58 cm on medium; 67 cm on 1X. Inseam: 75 cm for all sizes. Hand wash, line dry.

- XS (0-2) **223-030-2**
- S (4-6) **223-030-3**
- M (8-10) **223-030-4**
- L (12-14) **223-030-5**
- XL (16) **223-030-6**

**69.99** the set

- 1X (18W-20W) **223-030-7**
- 2X (22W-24W) **223-030-8**
- 3X (26W-28W) **223-030-9**

**74.99** the set

side seam  
pockets

**NEW**

**B. ❖ Pullover Rib Sweater**

Tan pull-on knit sweater with elbow-length sleeves. Ribbed detail on sleeve and hem. Cotton. Centre back length: 58 cm on medium; 65 cm on 1X.

- XS (0-2) **223-035-6**
- S (4-6) **223-035-7**
- M (8-10) **223-035-8**
- L (12-14) **223-035-9**
- XL (16) **223-036-0**

**69.99**

- 1X (18W-20W) **223-037-7**
- 2X (22W-24W) **223-037-8**
- 3X (26W-28W) **223-037-9**

**74.99**



Navy pants  
sold on  
page 160.

Lace Up  
Espadrilles sold  
on page 167  
and Criss-Cross  
Sandals sold on  
page 168.



criss-cross  
details  
lighten  
this top  
up for  
spring

**NEW**

**❖ Criss-Cross Back Top**

Pullover top with criss-cross detail on back, rounded hem and elbow-length sleeves. Polyester/viscose/spandex. Centre back length: 71 cm on medium; 75 cm on 1X. Machine wash, dry flat.



- Blue**
- XS (0-2) **223-016-4**
  - S (4-6) **223-016-5**
  - M (8-10) **223-016-6**
  - L (12-14) **223-016-7**
  - XL (16) **223-016-8**

**42.99**

- 1X (18W-20W) **223-018-3**
- 2X (22W-24W) **223-018-4**
- 3X (26W-28W) **223-018-5**

**47.99**

- Peach**
- XS (0-2) **223-016-9**
  - S (4-6) **223-017-0**
  - M (8-10) **223-017-1**
  - L (12-14) **223-017-2**
  - XL (16) **223-017-3**

**42.99**

- 1X (18W-20W) **223-018-6**
- 2X (22W-24W) **223-018-7**
- 3X (26W-28W) **223-018-8**

**47.99**

- Blue/Green**
- XS (0-2) **223-017-4**
  - S (4-6) **223-017-5**
  - M (8-10) **223-017-6**
  - L (12-14) **223-017-7**
  - XL (16) **223-017-8**

**42.99**

- 1X (18W-20W)
- 223-018-9**
- 2X (22W-24W)
- 223-019-0**
- 3X (26W-28W)
- 223-019-1**

**47.99**



**NEW**

❖ **Pullover Tie-Dye Top**

Tie-dye printed top with short sleeves, rounded neckline and straight hem. Polyester/spandex. Centre back length: 66 cm on medium; 71 cm on 1X. Machine wash, dry flat.

- XS (0-2) **223-023-2**
- S (4-6) **223-023-3**
- M (8-10) **223-023-4**
- L (12-14) **223-023-5**
- XL (16) **223-023-6**

**56.99**

- 1X (18W-20W) **223-023-9**
  - 2X (22W-24W) **223-024-0**
  - 3X (26W-28W) **223-024-1**
- 61.99**

**NEW**

❖ **Knit Pant with Pockets**

Navy pull-on pant with rib elastic waistband, drawstring detail, side seam pockets and ruched detail at leg opening. Cotton/spandex. Inseam: 67 cm for all sizes. Machine wash, dry flat.

- XS (0-2) **223-029-4**
- S (4-6) **223-029-5**
- M (8-10) **223-029-6**
- L (12-14) **223-029-7**
- XL (16) **223-029-8**

**49.99**

- 1X (18W-20W) **223-029-9**
  - 2X (22W-24W) **223-030-0**
  - 3X (26W-28W) **223-030-1**
- 54.99**

FASHION SIZE CHART			
SIZE	BUST	WAIST	HIP
XS 0/2	80 - 83 CM	62 - 65 CM	84 - 86 CM
S 4/6	85 - 89 CM	67 - 71 CM	90 - 94 CM
M 8/10	93 - 97 CM	75 - 79 CM	98 - 102 CM
L 12/14	100 - 104 CM	83 - 86 CM	105 - 109 CM
XL 16	108 - 112 CM	90 - 94 CM	113 - 117 CM
1X 18W/20W	118 - 123 CM	99 - 104 CM	122 - 127 CM
2X 22W/24W	128 - 133 CM	109 - 114 CM	132 - 137 CM
3X 26W/28W	138 - 144 CM	119 - 124 CM	142 - 147 CM

Visit [avon.ca/fitguide](http://avon.ca/fitguide) for additional size and fit information.



feature side seam pockets

Model is wearing Criss-Cross Sandals sold on page 168.



**NEW**

❖ **Ribbed Top with Lace Insets**

Teal ribbed top with V-neckline and lace insets near upper arm. Sleeves with elastic hem hit above wrists. Polyester/cotton/spandex. Centre back length: 64 cm on medium; 69 cm on 1X. Machine wash, dry flat.

- XS (0-2) **223-024-6**
- S (4-6) **223-024-7**
- M (8-10) **223-024-8**
- L (12-14) **223-024-9**
- XL (16) **223-025-0**

**52.99**

- 1X (18W-20W) **223-025-1**
  - 2X (22W-24W) **223-025-2**
  - 3X (26W-28W) **223-025-3**
- 57.99**

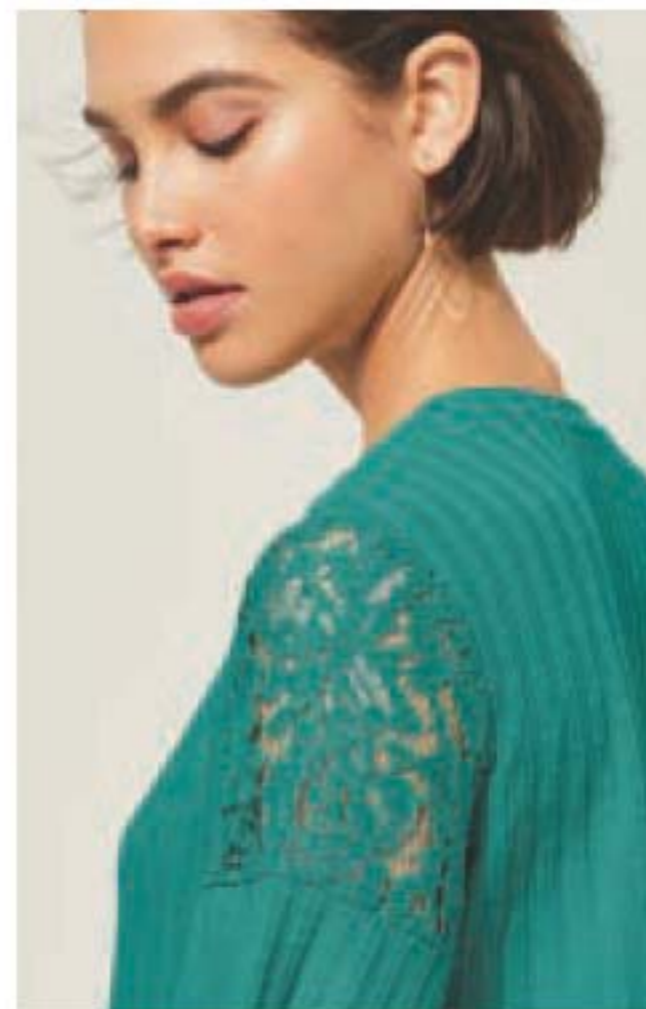

top it off...  
keep it casual  
for spring and  
summer

**NEW**

❖ **High-low Printed Top**

Printed top with high/low hem and side slits, V-neck placket and long sleeves with button tab detail. Polyester/spandex. Centre back length: 74 cm on medium; 80 cm on 1X. Machine wash, line dry.

- XS (0-2) **223-021-4**
- S (4-6) **223-021-5**
- M (8-10) **223-021-6**
- L (12-14) **223-021-7**
- XL (16) **223-021-8**

**52.99**

- 1X (18W-20W) **223-021-9**
  - 2X (22W-24W) **223-022-0**
  - 3X (26W-28W) **223-022-1**
- 57.99**



Fresh and stylish dresses for summer



**NEW**

❖ **Ruffle Sleeve Shift Dress**

Pink eyelet detail dress with double ruffle short sleeves. Polyester/spandex. Centre back length: 94 on medium; 97 on 1X. Machine wash, line dry.

XS (0-2) **223-027-0** 1X (18W-20W) **223-027-5**  
 S (4-6) **223-027-1** 2X (22W-24W) **223-027-6**  
 M (8-10) **223-027-2** 3X (26W-28W) **223-027-7**  
 L (12-14) **223-027-3** **57.99**  
 XL (16) **223-027-4**  
**52.99**



**NEW**

❖ **Peasant Dress**

Purple with trim detail on front panel, tassels and double ruffle sleeves. Rayon/spandex. Centre back length: 91 cm on medium; 97 cm on 1X. Machine wash, dry flat.

XS (0-2) **223-027-8** 1X (18W-20W) **223-028-3**  
 S (4-6) **223-027-9** 2X (22W-24W) **223-028-4**  
 M (8-10) **223-028-0** 3X (26W-28W) **223-028-5**  
 L (12-14) **223-028-1** **68.99**  
 XL (16) **223-028-2**  
**63.99**



**NEW**

❖ **Tie Waist Printed Dress**

Printed dress with tie-waist detail and three-quarter length sleeves. Polyester/spandex. Centre back length: 94 cm on medium; 95 cm on 1X. Machine wash, line dry.

XS (0-2) **223-028-6** 1X (18W-20W) **223-029-1**  
 S (4-6) **223-028-7** 2X (22W-24W) **223-029-2**  
 M (8-10) **223-028-8** 3X (26W-28W) **223-029-3**  
 L (12-14) **223-028-9** **66.99**  
 XL (16) **223-029-0**  
**61.99**



**NEW**

❖ **Flutter Sleeve Tie Waist Dress**

Grey slip-on dress with elastic at waist, flutter sleeve detail and removable tie. Polyester/viscose/spandex. Centre back length: 102 cm on medium; 105 cm on 1X. Machine wash, dry flat.

XS (0-2) **223-038-2** 1X (18W-20W) **223-038-8**  
 S (4-6) **223-038-3** 2X (22W-24W) **223-038-9**  
 M (8-10) **223-038-4** 3X (26W-28W) **223-039-0**  
 L (12-14) **223-038-5** **62.99**  
 XL (16) **223-038-6**  
**57.99**

keep in style on cool  
summer nights



features  
built-in face  
mask with  
ear loops

**NEW**

❖ **Hooded Pullover with Attached Face Mask**  
Violet sweatshirt with hood and built-in face mask with ear loops, plus front pocket with double zippers. Rayon/polyester. Centre back length: 66 cm on medium; 71 cm on 1X. Machine wash, dry flat.

XS (0-2) <b>223-025-4</b>	1X (18W-20W) <b>223-025-9</b>
S (4-6) <b>223-025-5</b>	2X (22W-24W) <b>223-026-0</b>
M (8-10) <b>223-025-6</b>	3X (26W-28W) <b>223-026-1</b>
L (12-14) <b>223-025-7</b>	<b>62.99</b>
XL (16) <b>223-025-8</b>	
<b>57.99</b>	

164 | C12



**NEW**

❖ **Hooded Cardigan with Pockets**  
Grey open front cardigan with hood, side seam pockets and long sleeves with button tab detail. Cotton/polyester/spandex. Centre back length: 76 on medium; 79 cm on 1X. Machine wash, dry flat.

XS (0-2) <b>223-026-2</b>	1X (18W-20W) <b>223-026-7</b>
S (4-6) <b>223-026-3</b>	2X (22W-24W) <b>223-026-8</b>
M (8-10) <b>223-026-4</b>	3X (26W-28W) <b>223-026-9</b>
L (12-14) <b>223-026-5</b>	<b>69.99</b>
XL (16) <b>223-026-6</b>	
<b>64.99</b>	

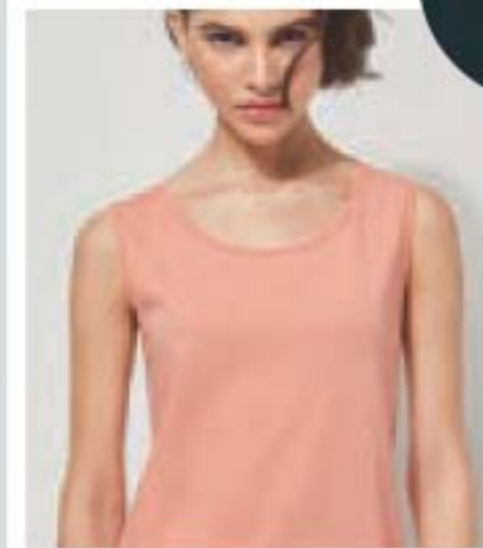

PACK  
OF 4



reverses from  
V neck to  
scoop neck

**NEW**

❖ **4-Pack Everyday Reversible Tanks**  
Includes violet, teal tie dye print, peach, blue and teal reversible tanks. Cotton/polyester. Centre back length: 66 cm on medium; 70 cm on 1X. Machine wash, dry flat.

XS (0-2) <b>223-012-8</b>
S (4-6) <b>223-012-9</b>
M (8-10) <b>223-013-0</b>
L (12-14) <b>223-013-1</b>
XL (16) <b>223-013-2</b>
<b>54.99 the set</b>

1X (18W-20W) <b>223-014-1</b>
2X (22W-24W) <b>223-014-2</b>
3X (26W-28W) <b>223-014-3</b>
<b>59.99 the set</b>



**NEW**

❖ **Tiered Short Sleeve Top**  
Orchid two-tiered detailed top with V-neckline and short sleeves. Cotton/modal. Centre back length: 66 cm on medium; 72 cm on 1X. Machine wash, dry flat.

XS (0-2) **223-019-6** 1X (18W-20W) **223-020-3**  
S (4-6) **223-019-7** 2X (22W-24W) **223-020-4**  
M (8-10) **223-019-8** 3X (26W-28W) **223-020-5**  
L (12-14) **223-019-9** **51.99**  
XL (16) **223-020-0**  
**46.99**



**pretty pastels tops for summer**

**NEW**

❖ **V-neck Eyelet Top**  
Blue short sleeve V-neck eyelet top. Polyester/spandex. Centre back length: 65 cm on medium; 70 cm on 1X. Machine wash, line dry.

XS (0-2) **223-031-0**  
S (4-6) **223-031-1**  
M (8-10) **223-031-2**  
L (12-14) **223-031-3**  
XL (16) **223-031-4**  
**42.99**  
1X (18W-20W) **223-031-7**  
2X (22W-24W) **223-031-8**  
3X (26W-28W) **223-031-9**  
**47.99**

**NEW**

❖ **Lace Up Espadrille**  
Blue lace espadrille sneaker. Includes additional pair of blue laces. Man-made materials.

6M **223-045-1**  
7M **223-045-2**  
8M **223-045-3**  
9M **223-045-4**  
10M **223-045-5**  
11M **223-045-6**  
**42.99**



**step it up for summer with pastel kicks**

❖ **Colourful Slip On Sneakers**

Canvas sneaker with elastic for easy slip on. Man-made materials. **42.99 each pair**



Purple  
6M **223-040-4**  
7M **223-040-5**  
8M **223-040-6**  
9M **223-040-7**  
10M **223-040-8**  
11M **223-040-9**

Teal  
6M **223-041-0**  
7M **223-041-1**  
8M **223-041-2**  
9M **223-041-3**  
10M **223-041-4**  
11M **223-041-5**

Peach  
6M **223-039-8**  
7M **223-039-9**  
8M **223-040-0**  
9M **223-040-1**  
10M **223-040-2**  
11M **223-040-3**

take a casual walk and put a little bling in your step or go for that all-day comfort with a classic loafer

**NEW**

❖ **Criss-Cross Embellished Sandals**  
Glitter and metallic criss-cross straps. Man-made materials.  
**42.99** each pair

features  
dazzling  
bling band



Rose Gold  
6M **223-042-7**  
7M **223-042-8**  
8M **223-042-9**  
9M **223-043-0**  
10M **223-043-1**  
11M **223-043-2**

Black  
6M **223-042-1**  
7M **223-042-2**  
8M **223-042-3**  
9M **223-042-4**  
10M **223-042-5**  
11M **223-042-6**

**NEW**

❖ **Signature Loafers**  
Slip on loafer with silvertone hardware and cushion insole for added comfort. Man-made materials.  
**56.99** each pair

**NEW  
COLOURS**



wear with  
our no-show  
foot covers sold  
on page 172

Violet  
6M **223-044-5**  
7M **223-044-6**  
8M **223-044-7**  
9M **223-044-8**  
10M **223-044-9**  
11M **223-045-0**

Tan  
6M **223-043-3**  
7M **223-043-4**  
8M **223-043-5**  
9M **223-043-6**  
10M **223-043-7**  
11M **223-043-8**

Blue  
6M **223-043-9**  
7M **223-044-0**  
8M **223-044-1**  
9M **223-044-2**  
10M **223-044-3**  
11M **223-044-4**



**TWO COLOURS TO CHOOSE FROM!**

❖ **Low Cut Crochet Sock**  
 Fits shoe sizes 6-10.  
 Cotton/nylon/spandex. Hand wash, lay flat to dry.  
 Ivory **223-091-6**  
 Black **223-091-5**  
**6.99** each pair  
**limited quantities**

crochet style adds a feminine touch



# COMPRESSION GLOVES

open fingertips for maximum mobility

textured palm for a non-slip grip

❖ **Gentle Hug Compression Gloves**  
 Measure palm with circumference around widest point of your hand below the knuckles. Match measurement to sizes below for a perfect fit. Use only as directed. Cotton/polyester/spandex. Machine wash, hang to dry.  
 S (18 cm) **223-201-3**  
 M (20 cm) **223-201-4**  
 L (23 cm) **223-201-5**  
**28.99** a pair  
**limited quantities**

provides warmth, gentle pressure and light support to hands

10-15 mmHg  
 light compression



comfortable  
cotton soles

# SLIP-ON FOOT COVERS

No show  
stretchy  
design with  
lace detailing.

full inner silicone  
band maintains  
sock in place

**TWO  
COLOURS  
TO CHOOSE  
FROM**

perfect to  
wear with  
loafers



**NEW**

❖ **Lace No Show Socks**  
Cotton/nylon/spandex. Fits shoe  
sizes 6-10. Hand wash, lay flat to dry.

Blush 223-116-4

Black 223-116-5

**7.99** each pair  
limited quantities



separates toes  
to prevent rubbing  
and blisters

**TWO  
COLOURS  
TO CHOOSE  
FROM**



designed  
to look  
invisible  
when  
wearing  
sandals

Soft, comfortable toe pads are ideal for wearing  
with open-toe shoes and sandals.



soft foam  
padding  
for added  
comfort

# FLAUNT YOUR FEET!

**NEW**

❖ **Perfect For Sandals  
Comfort Pads**

Cotton/nylon spandex/  
polyurethane. One size  
fits most. Hand wash,  
dry flat.

**NOT AVAILABLE**



now 10% thicker and more saturated sheets

❖ **Multi-Purpose Wipes**

Free of bleach and chemical preservatives. Naturally derived formula with citric acid and pomegranate vinegar. Dermatologically-tested. Pomegranate scent. Resealable package. 60 multipurpose wipes.

**223-134-2**  
**10.00** pack of 60 wipes

dual-action detergent & rinse aid in one!

❖ **Automatic Dishwasher Detergent**

All-in-one detergent and rinse aid cleans and prevents water stains. Water-soluble formula dissolves easily in wash cycle. Nature-derived ingredients. Phosphate/toxin-free. Fresh citrus scent. 55 tablets.

**222-709-1**  
**27.00** pack of 55 tablets



❖ **Dish Soap**

Free of six chemical preservatives. No animal testing or animal ingredients. Naturally derived formula with stain-removing citric acid and microbubbles. Each, 490 ml

**Lemon & Verbena 222-445-2**  
**Garden Basil 222-445-1**  
**10.50** each

Biodegradable concentrated gel formulas



**BOTTLE CLEANER**

clear away stains that you can't reach

**NEW**

❖ **Morning Aura Bottle Cleaner**

Odour-busting and super cleaning! Effervescent cleaning tablets breakdown and lift stains from water bottles, coffee makers, carafes, tea kettles, thermoses and more. Let sit and rinse. Includes *Cleaning in Progress* sticker included. 42 g total.

**223-056-7**  
**8.99** pack of 12 tablets



WARNING: Liquid in bottle during cleaning process is harmful if swallowed. Use sticker provided and keep out of reach of children.

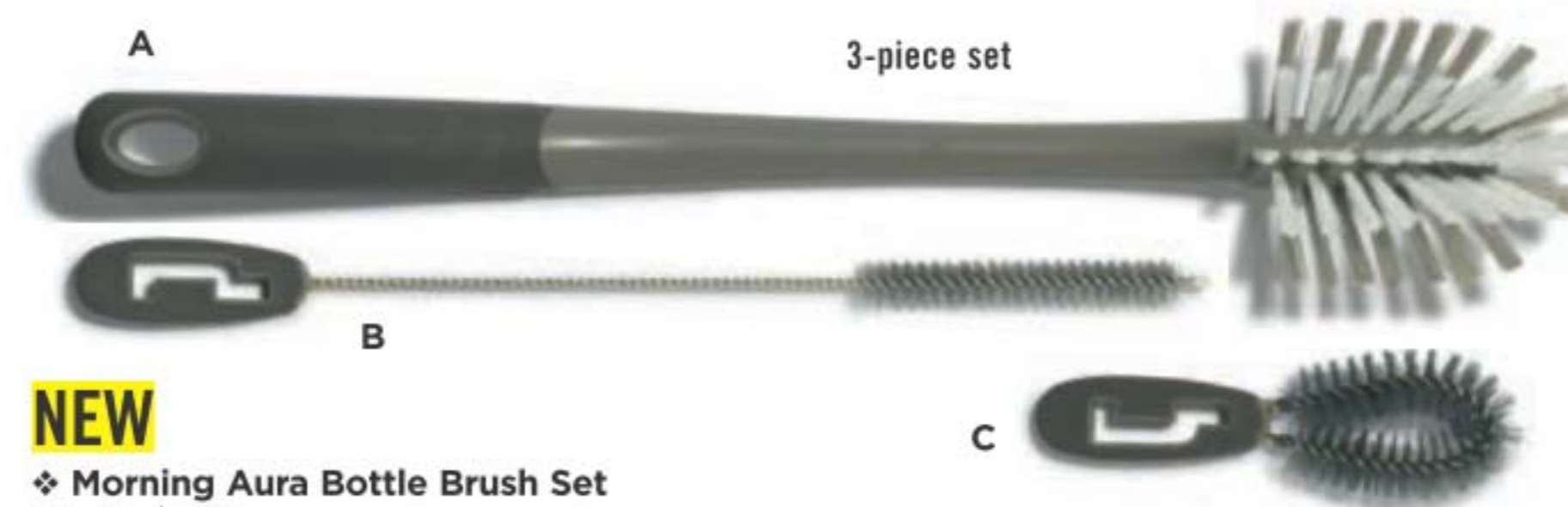

**NEW**

❖ **Morning Aura Bottle Brush Set**

Plastic/TPR.

Includes:

- A.** For glasses, water bottles, thermoses, and more. 35 cm L x 6 cm diam.
- B.** For cleaning reusable straws and small items. 26 cm L x 1 cm diam.
- C.** For water bottle caps and smaller surfaces. 11 cm L x 4 cm diam.

**222-942-6**  
**14.99** the set



**HOMESTAR** powerful solutions that keep your home fresh and clean!

**NEW**

❖ **Bathroom Cleaner**  
Just spray, let sit and wipe away! Fights tough soap scum, limescale, calcium and grime. Triple-action low-pH formula safely breaks down and removes messes. Fresh green apple scent. 750 ml  
**222-708-9**  
**12.99**



❖ **Foaming Toilet Bowl Cleaner**  
Fights toilet rings and stains. Convenient pouch dispenser. Use every two weeks. 60 g each pouch  
**222-708-8**  
**13.99**  
the pack of 5



❖ **Glass Cleaner**  
Keep windows, mirrors, glass and more sparkling clean. Removes dirt, grime and fingerprints. Quick-drying, anti-fogging formula. 500 ml  
**222-709-0**  
**9.99**



❖ **Mop Stick**  
Easy-grip handle. Full length, 1 metre. Head, 25 cm L x 10 cm W. Plastic/EVA/aluminum.  
**222-440-5**  
**21.99**

❖ **Mop Cloths**  
Remove and clean dirt and dust from multi-surfaces. Can be used with or without mop. Safe on most finished floors. Reversible and disposable. 40 sheets each, 28 cm L x 21 cm W.  
**Dry or Wet cloths available.**

❖ **Dry Mop Cloths:**  
Textured diamond pattern. Uses static electricity to lock in dust. **222-484-0**  
**8.99**

❖ **Wet Mop Cloths:**  
Textured dot pattern reduces friction for maximized cleaning. **222-483-8**  
**12.99**



traps & locks in dirt & dust

360° swivel head with cloth grippers

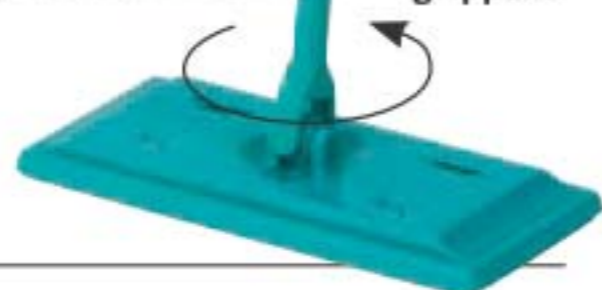

lasts up to 3 months!

# FRESH FRIDGE

**NEW**

❖ **Odor Eliminator for Fridge**  
No-spill solid gel formula with persimmon and eucalyptus extracts neutralizes odours in fridge. After gel dissipates, simply recycle the plastic container. 420 g  
**223-153-0**  
**11.99**



❖ **Multi-Purpose Cleaner**  
Bleach-free, triple-action power cleaner for the kitchen and beyond. With citric acid, orange oil and baking soda to remove stubborn water stains. Natural citrus scent. For use on nonporous surfaces only. 500 ml  
**222-442-2**  
**11.99**



❖ **Rangehood and Kitchen Degreaser**  
Double-solvent solution blend for hard-to-remove grease stains on range hoods, stovetops, BBQ grills and more! Just spray and watch foaming bubbles go to work, then simply rinse. External oven use only. 480 ml  
**223-134-1**  
**15.99**



## FRESH FIJI

### ❖ 4X Super Concentrated Liquid Laundry Detergent\*

Stain-removing enzyme blend and 4X concentrated cleaning power\*  
1 litre  
222-941-2  
20.99



**CLEANING POWER FOR 63 LOADS!\***

\*Based on regular loads for standard machine.

### ❖ Color Booster & Stain Remover

Eliminates stains and odours, whitens whites and brightens colours.  
Each, 2.2 litres  
222-700-6  
62.99  
the pack of 3



**SUPER-SIZED 3-PIECE VALUE PACK!**

### ❖ Sheet Detergent

30 sheets, each 23 x 20 cm. Sheets can be separated depending on your load.  
222-440-7  
20.99

**FOR UP TO 60 LOADS!**



**NO MEASURING!**

### ❖ Fabric Freshener

With deodorizing green tea, persimmon and retinispora tree extracts. Leaves no residue. Not for use on leather, suede or fur. 17 ml  
222-440-8  
7.99

Package label may vary.



### ❖ Laundry Stain Remover

Pre-treats and removes tough set-in stains with a powerful enzyme formula. Helps to remove stains better than just laundry detergent alone.



#### Spray

For direct application without damaging fabrics. 500 ml  
222-485-0  
13.99



#### Gel

For gentle scrubbing action. 220 ml  
222-484-9  
9.99



### ❖ Fabric Refresher with Wrinkle Release

Freshen fabrics and smooth wrinkles. Each, 500 ml  
**Fresh:** Clean laundry scent 222-445-0  
**Crisp:** Vibrant aromatic scent 222-442-9  
12.99 each



### ❖ Gel Bead Deodorize

Neutralize odours. Each, 150 ml  
**Calming Lavender** 222-445-3  
**Fresh Cotton** 222-443-0  
11.99 each



## FOOTWEAR REFRESH

**NEW**

### ❖ Shoe Deodorizer

Eliminates tough odours on contact with the power of baking soda and persimmon. Great for all kinds of shoes, from leather to cotton. 300 ml  
222-442-7  
11.99

quick-drying & lasting fresh scent for all shoe types!



## DELICATES WASHING BAG

**NEW**

### ❖ Delicates Washing Machine Bag

Prevents stretching, fraying and damage to lingerie, hosiery and other delicate fabrics. Mesh bag with 4 compartments and zipper closure. Polyester. 36 cm L x 15 cm H.  
222-817-4  
14.99

4 individual compartments keep your delicates separate



ideal for lingerie, active wear and infant clothes

# good vibes are in the air

## HOW TO USE:

Fill reservoir with water and add a few drops of a single or blended essential oil.



❖ **Avon Pure Diffuser**  
LED light-up diffuser with three different settings releases a fine mist of essential oil and water into the air and helps refresh and purify your surroundings. 17 cm H. USB connection (USB power cord included).  
**222-928-9**  
**42.00**

# get your zen on

Essential oils to use with a diffuser (sold on page 180). Infuse your home and fill your space with the benefits of pure essential oils.

**Take a breath!**



## ❖ Avon Pure Essential Oils

- Paraben/gluten/phthalate/sulfate-free
  - Vegan
  - Made in Canada
- 10 ml

### Rosemary

Stuck in neutral? This will help you get going.  
**223-206-5**

### Lavender

Calms and soothes. Helps with balance and restfulness.  
**223-202-9**

### Grapefruit

Brightens up your day. **223-206-3**

**24.00** each or...

**CHOOSE  
ANY 2 FOR  
34.00**

**PAGE 181**

To get the 2 FOR price, please order in multiples of 2.

# essential oil sprays

Enjoy the benefits of premium quality essential oils.

## HOW TO USE:

Spray 3-5 times into the toilet bowl before you go.

### ❖ Avon Pure Bathroom Bestie Essential Oil Spray

When sprayed inside the bowl, the scent creates a film over water, trapping bad smells inside. Vegan. Not tested on animals. Petroleum/chlorine bleach/ammonia/phosphate-free. Made in Canada. 115 ml  
**222-529-2**  
 reg. 26.00  
**21.00**



## HOW TO USE:

Spray lightly on your pillow for a soothing night's sleep.



### ❖ Avon Pure Essential Oils Lavender Pillow Spray

Shake well before use. Vegan. Not tested on animals. Petroleum/chlorine bleach/ammonia/phosphate-free. Made in Canada. 115 ml  
**222-529-3**  
 reg. 27.00  
**22.00**

### ❖ Avon Pure Outback Essential Oil Body Spray

A soothing and refreshing blend of lemon, eucalyptus, aloe vera, lemongrass and cedarwood that hydrates and moisturizes, while protecting skin. Made in Canada. 115 ml  
**222-521-1**  
 reg. 27.00  
**22.00**



## HOW TO USE:

For best results hold bottle 15 to 20 cm (6 - 8") away from body when spraying. If using on face and ears, spray a small amount to palm of your hand and apply sparingly.



### ❖ Avon Pure Auto Spa Essential Oil Spray

Get rid of funky car smells like athletic gear, wet car mats and pet odour. Vegan. Not tested on animals. Petroleum/chlorine bleach/ammonia/phosphate-free. Non-toxic. Made in Canada. 115 ml  
**222-528-9**  
 reg. 24.00  
**19.00**

## HOW TO USE:

Spray onto fabric car seats, floor mats, carpets or trunk space.



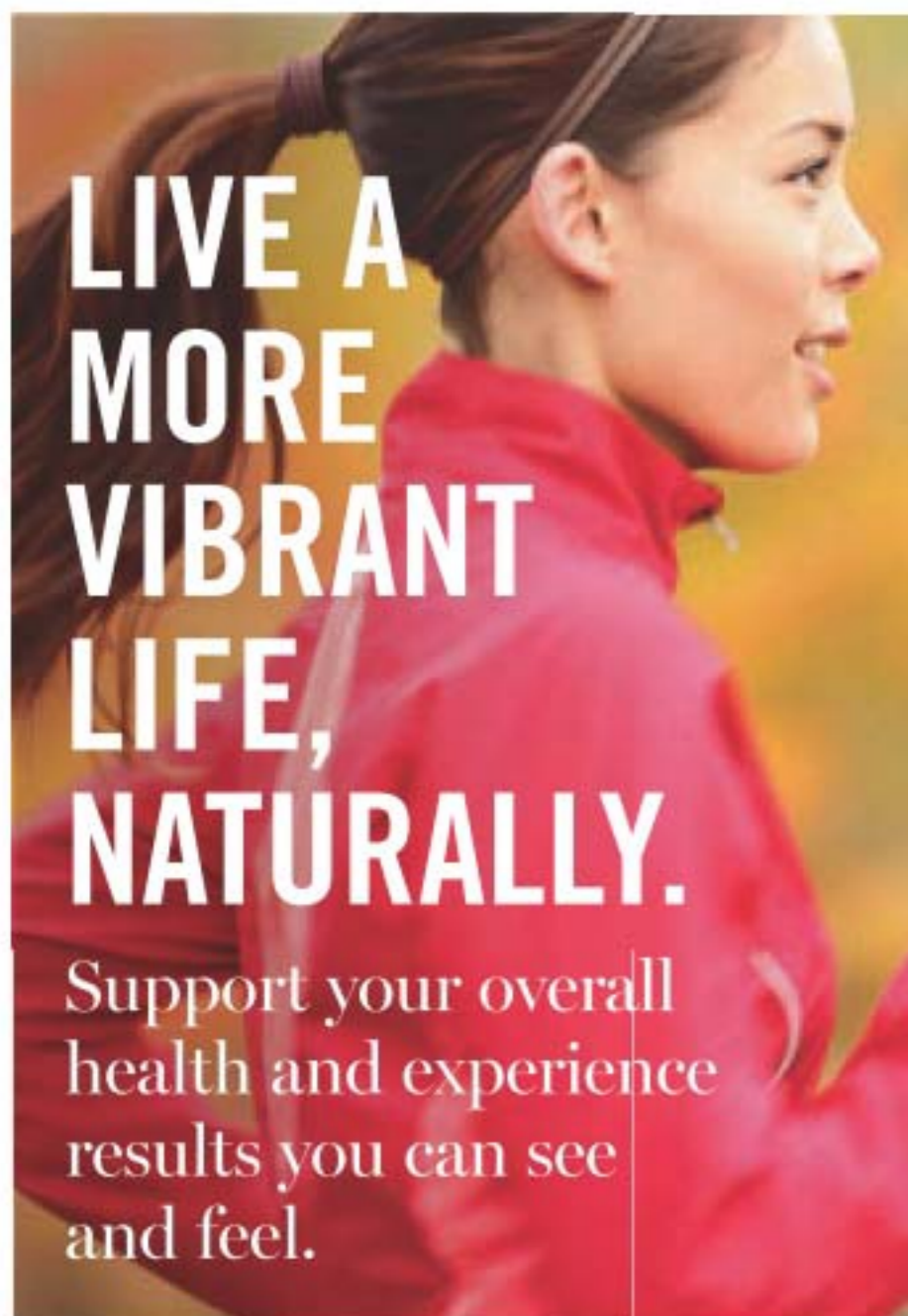

# LIVE A MORE VIBRANT LIFE, NATURALLY.

Support your overall health and experience results you can see and feel.

ESPIRA health and wellness collection inspired by nature

Go ahead, sleep! Naturally-sourced and non-habit forming, this supplement contains a proprietary combination of ingredients with melatonin to help reduce the time it takes to fall asleep.

**Restful Sleep**  
Ideal for shift workers and people experiencing jet lag. 60 vegetarian capsules. 220-539-7 reg. 24.00  
**ONLY 14.99**  
limited quantities



# SATISFYING PROTEIN SUPPLEMENT

with sprouted quinoa and amaranth, yellow peas and globe artichokes.



Relieve fatigue and promote alertness

**Helps to temporarily relieve fatigue, promote endurance and enhance motor performance.** Made with coffee fruit extract and clinically-studied caffeine from green tea.

**Natural Energy**  
30 vegetarian, gluten-free capsules. Take 1 capsule daily. 220-536-9 reg. 30.00  
**ONLY 14.99**  
limited quantities



Feel fuller, longer

**Helps to temporarily support a feeling of fullness.** To be used with a program of reduced calorie intake and increased physical activity to help weight management.

**Hunger Block**  
60 vegetarian, gluten-free capsules. Take 2 capsules, three times daily with 240 ml (8 fl oz) of water and meals. 220-540-8 reg. 30.00  
**ONLY 14.99**  
limited quantities



**Plant Power Protein**  
Fuel up with naturally-sourced plant protein: 17.6 g for chocolate/ 18.3 g for vanilla. Providing essential amino acids for athletic support, and the maintenance of good health and digestive enzymes.  
**10-Pack of Single-Serving Sachets**  
Each sachet, 30 g  
Vanilla 220-536-5  
Chocolate 220-536-4 reg. 40.00  
**ONLY 29.99**  
each pack  
limited quantities



PACK OF 10  
ONLY 120 CALORIES PER SERVING!

# LUXURIOUSLY SCENTED HAND CREAMS

Make a great teachers gift!



Comes in an elegant gift box

**NEW**

**Cucina Hand Cream Gift Set Includes:**  
 Enriched with first cold-pressed olive oil.  
 50 ml each.

- Sea Salt and Amalfi Lemon
- Pompelmo
- Coriander and Olive Tree
- Lime Zest and Cypress

223-158-0  
 20.00 the set



## Sea Salt and Amalfi Lemon

Fresh and delicate with sparkling notes of Amalfi lemon and soft sea salt.



## Pompelmo

Fresh and slightly tangy, Pompelmo is a citrusy blend of grapefruit and cucumber.



## Lime Zest and Cypress

Feisty lime zest meets warm and comforting cypress.



## Coriander and Olive Tree

A delicate blend of coriander seeds and olive wood.



4-PIECE hand cream gift set

# BEAUTIFUL GIFT SETS FOR THE KITCHEN

come in elegant ready-to-give gift boxes



Pompeimo 223-157-6



Sea Salt and Amalfi Lemon 223-157-7

**NEW**

## Cucina Deluxe Gift Set

Includes:

- Concentrated Dish Detergent 500 ml
- Hand Soap with Olive Oil 200 ml
- Hand Soap Refill with Olive Oil 1 litre
- Multi-Purpose Wipes 60 wipes

49.00 each set



Coriander and Olive Tree 223-157-5



4-piece deluxe gift sets

**NEW**

## Cucina Hand Care Duo Gift Set

Formulas enriched with first cold-pressed olive oil.

Includes:

- Hand Soap with Olive Oil 200 ml
- Nourishing Hand Butter 60 ml

22.00 each set



**Coriander and Olive Tree**  
A delicate blend of coriander seeds and olive wood.  
223-157-8

# HAND CARE DUO GIFT SETS

2-piece gift sets for hands



**Pompeimo**  
Fresh and slightly tangy, Pompeimo is a citrusy blend of grapefruit and cucumber.  
223-157-9





**SKIN SO SOFT**  
**THE ORIGINAL**  
 The one that started it all.

Jojoba oil has nourishing vitamins and minerals, and it mimics the natural oils in your own skin!

**Lip Balm**

With jojoba oil, shea butter and aloe extract. Grape flavour. 4 g **222-944-2**  
 reg. 3.00  
**1.99**

**Shower Gel**

Gently cleanses and hydrates. 150 ml **107-681-0**  
 reg. 12.00  
**5.99**

**Gelled Body Oil**

Dries to a silky finish. 200 ml **107-681-4**  
 reg. 19.00  
**10.99**

**Body Lotion**

Layers on nourishing moisture. 350 ml **107-594-7**  
 reg. 16.00  
**8.99**

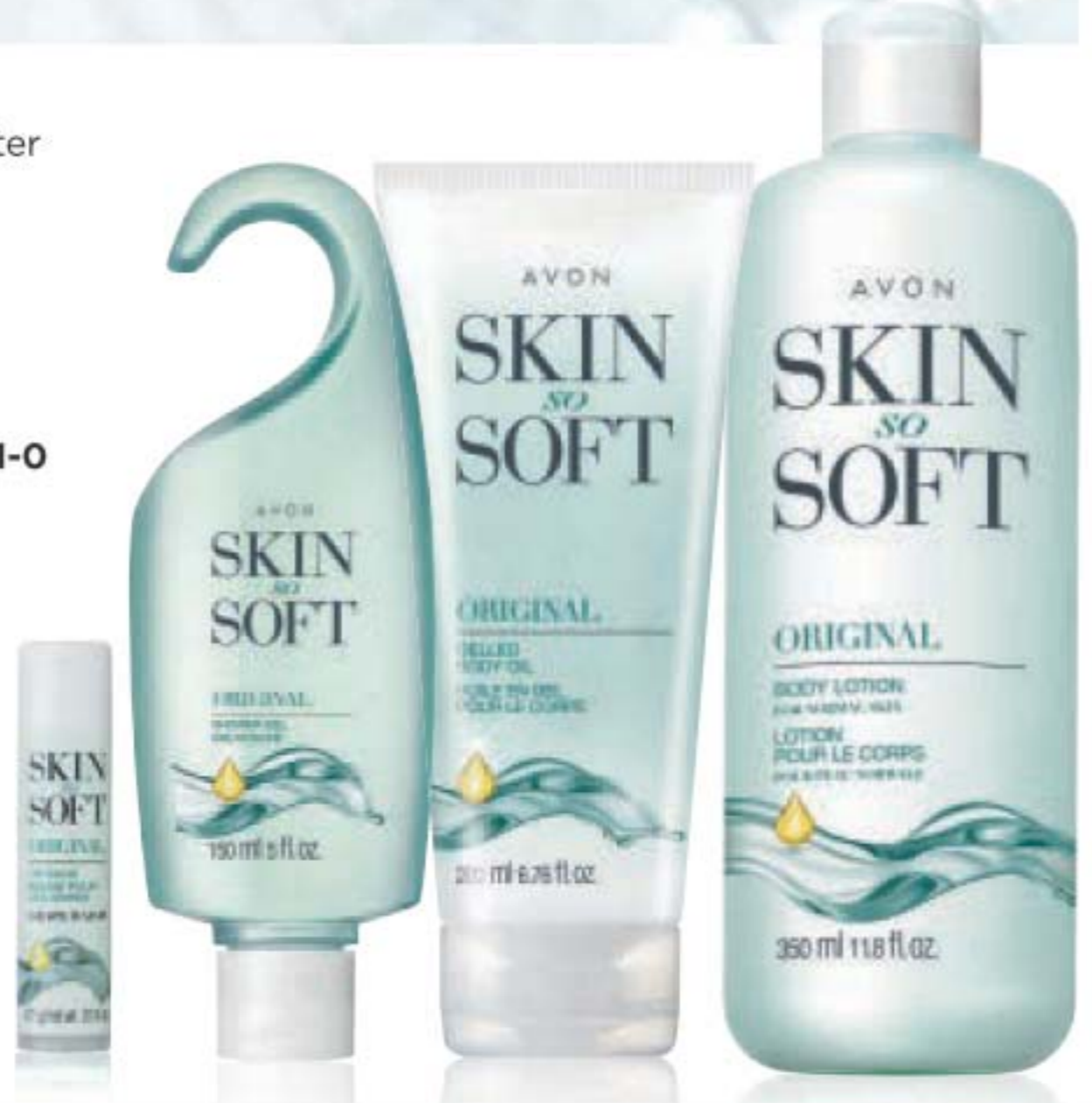

**SKIN SO SOFT** luxurious bath oils for touchably soft skin



500 ml bath oil

**Bath Oil**  
 500 ml  
**Comforting Shea**  
**121-648-7**  
**Soft & Sensual**  
**107-743-7**  
**Original**  
**107-681-3**  
 reg. 34.00  
**21.99 each**

**BONUS SIZE**  
 739 ml bath oil



**Bonus Size Bath Oil**  
 739 ml  
**Original**  
**107-681-5**  
**Radiant Moisture**  
**107-681-1**  
**Soft & Sensual**  
**107-736-1**  
 reg. 42.00  
**25.99 each**



SKIN SO SOFT luxurious body care for touchably soft skin

# BIGGER IS BETTER!



use gloves in the shower or bath with your favourite cleanser

**Body Exfoliation Gloves**  
One size fits most. Polyester. Hand wash, lay flat to dry. **222-914-0**  
**4.99 a pair**  
limited quantities

**Skin So Soft Shower Gel**  
1 litre  
**Radiant Moisture**  
With argan oil. Peony and musk scent. **220-840-0**  
**Soft & Sensual**  
With argan oil. Spicy floral scent. **220-839-9**  
**Original**  
With jojoba oil. Fresh herbal scent. **220-839-8**  
reg. 21.00  
**17.99 each**



1 LITRE  
shower gel



1 LITRE  
body lotion



**Skin So Soft Bonus Size Body Lotion**  
Provides 48-hour moisturization. 1 litre  
**Original 107-765-7**  
**Radiant Moisture 107-765-8**  
**Supreme Nourishment 107-766-0**  
**Soft & Sensual 107-765-9**  
reg. 28.00  
**17.99 each**



**SKIN SO SOFT** luxurious body care

**Soft & Sensual Gelled Body Oil**  
Dries to a silky finish.  
200 ml **111-777-4**  
reg. 19.00  
**10.99**

**Soft & Sensual Body Lotion**  
Layers on nourishing moisture. 350 ml  
**107-757-5**  
reg. 16.00  
**8.99**

**Soft & Sensual Shower Gel**  
150 ml **107-743-5**  
reg. 12.00  
**5.99**

**Radiant Moisture Shower Gel**  
150 ml **107-736-0**  
reg. 12.00  
**5.99**



**SUPREME NOURISHMENT COCONUT OIL COLLECTION**

**Lip Balm**  
With aloe extract and shea butter.  
4 g **222-944-3**  
reg. 3.00  
**1.99**

**Oil Wash**  
Purifies and softens skin with vitamin E.  
350 ml **221-206-3**  
reg. 24.00  
**13.99**

**Milk Lotion**  
Enriched with coconut milk.  
350 ml  
**221-206-4**  
reg. 24.00  
**13.99**

**Body Soufflé**  
Airy coconut oil-infused soufflé. 200 ml  
**221-206-6**  
reg. 24.00  
**13.99**

tropical coconut flavour



**SKIN SO SOFT** hair removal

**FACE & BODY HAIR REMOVAL**

Fast and easy, no-fuss hair removal.

**Fresh & Smooth Sensitive Skin Body Hair Removal Cream**  
Removes body hair in 2 1/2 minutes.  
125 ml  
**107-728-5**  
reg. 14.00  
**6.99**

**Fresh & Smooth Sensitive Skin Facial Hair Removal Cream**  
Effectively removes unwanted facial hair. 30 ml  
**107-728-2**  
reg. 14.00  
**6.99**



eliminates peach fuzz in seconds!



includes cap

set of 3 razors

Great for upper lip, cheeks and hairline.

**Ombé Facial Hair Removal Wands**  
Provides precise and safe hair grooming. Glide the razor downward at a 45 degree angle. Rinse razor and dry before placing safety cap on. 15 cm L. Plastic/stainless steel.  
**222-532-7**  
**7.99 set of 3 limited quantities**

# MOISTURE THERAPY BALANCE & SOOTHE

**Body Cream**  
Replenishes skin with moisture for smoother, softer, healthier look. 150 ml **222-431-9** reg. 26.00 **21.00**

**Body Lotion**  
Replenishes moisture to leave skin softer, smoother and healthier-looking. 390 ml **222-431-8** reg. 35.00 **28.00**

**Body Wash**  
Gently cleanses and leaves skin soft, smooth and healthy-looking. 390 ml **222-431-7** reg. 33.00 **25.00**



**Moisture Therapy Intensive Healing & Repair Extra Strength Cream**  
Healing moisture that lasts 24 hours. With regular use, relieves the most severe dry skin conditions. 150 g **101-614-5** reg. 12.00 **6.49**



**GOODBYE, DRY...  
HELLO, HYDRATED SKIN!**  
So intense! Healing moisture lasts up to 24 hours!

# HYDRATION HEROES TO THE RESCUE

1 LITRE  
body lotions

**Moisture Therapy Body Lotion**  
Dermatologist tested. Hypoallergenic. Fragrance-free 1 litre. **Intensive Healing & Repair** 101-739-0 **Daily Skin Defense** 101-624-0 **Calming Relief** 102-011-8 reg. 28.00 **17.99 each**



# REFRESH YOUR SENSES

let your senses take you away  
for a little **me time**

## Avon Senses Relax Moment Gift Set

Pamper your senses with vibrant notes of wild mint, bright bergamot and solar musk. For the ultimate beauty sleep, wear the luxurious eye mask to relax in style.

Includes:

- Fresh Bergamot & Wild Mint Body Mist, 236 ml
- Fresh Bergamot & Wild Mint Body Lotion, 236 ml
- Sleeping Mask, polyester

**222-937-3**

reg. 59.00

**49.99**

3-piece boxed

gift set



## AVON SENSES luxuriously scented, spa-inspired collections

### Fresh Bergamot & Wild Mint

Seize the day with a fresh bouquet of dewy flowers mixed with spicy bergamot, clean wild mint and luminous solar musk.

#### Shower Gel

295 ml **221-935-4**

reg. 24.00

**19.99**

#### Body Mist

236 ml **221-935-2**

reg. 25.50

**20.99**

#### Body Lotion

236 ml **221-935-3**

reg. 24.00

**19.99**



### Sparkling Grapefruit & Orange Blossom

Wake up your senses with a juicy mix of zesty grapefruit, bright orange blossom, delicate honeysuckle and luscious peach.

#### Shower Gel

295 ml **221-935-7**

reg. 24.00

**19.99**

#### Body Mist

236 ml **221-935-5**

reg. 25.50

**20.99**

#### Body Lotion

236 ml **221-935-6**

reg. 24.00

**19.99**



### Cozy Vanilla & Coconut

Envelop yourself in a cozy cloud of comforting vanilla, creamy coconut and calming chamomile.

#### Shower Gel

295 ml

**221-936-0**

reg. 24.00

**19.99**

#### Body Mist

236 ml

**221-935-8**

reg. 25.50

**20.99**

#### Body Lotion

236 ml

**221-935-9**

reg. 24.00

**19.99**



*raise the bar with*  
**HIMALAYA PINK SALT**

**Body Scrub & Cleanser**  
Mineral-rich Himalayan pink salt. 400 ml **221-903-4**  
reg. 21.00  
**15.00**

**Exfoliating Soap**  
Daily body scrub and cleansing bar, with mineral-rich Himalayan pink salt, walnut shell, apricot seed and cranberry powder. 150 g  
**222-462-0**  
reg. 12.00  
**8.50**

calming  
sage  
scent



**Black Rose Body Scrub & Cleanser**  
French rose oil and apricot seed powder. 400 ml **221-902-1**  
reg. 21.00  
**15.00**



**Dead Sea Salt Body Scrub & Cleanser**  
Israeli Dead Sea salt. 400 ml **221-902-8**  
reg. 21.00  
**15.00**



**Bamboo Charcoal Body Wash**  
Infused natural plant-derived exfoliants, including Korean bamboo charcoal, Israeli Dead Sea salt, apricot seed and spruce. 400 ml  
**222-443-6**  
reg. 33.00  
**25.00**



**HEMP SEED OIL**  
*ultra-nourishing*

A naturally derived oil enriched with **omega-3-6-9 fatty acids** and **vitamin E**.

**NEW**

**Ultra-Nourishing Lip Balm**  
Hemp-infused lip balm enhanced with moisturizing jojoba and coconut oils for deeply hydrating, naturally conditioned lips. 4 g  
Red **222-938-0**  
Clear **222-938-1**  
reg. 3.50  
**2.49** each

**Ultra-Nourishing Dry Body Oil**  
Helps deeply nourish and hydrate dry skin to keep it looking healthy. 150 ml **222-338-6**  
reg. 49.00  
**40.00**

**Ultra-Nourishing Shower Shake**  
Creamy yet light. Leaves skin feeling sumptuously soft and smooth. Shake before use. 300 ml  
**222-338-5**  
reg. 33.00  
**25.00**

**Ultra-Nourishing Bathing Bar**  
Gently cleanses without stripping skin's moisture. Leaves skin feeling soft and nourished. 90 g  
**222-338-7**  
reg. 7.00  
**6.00**



### SCALP MASSAGER

Handheld, brush-like massager works to stimulate and exfoliate the scalp.

ergonomic handle



#### Silicone Scalp Massager

Use while shampooing for a gentle massage or to evenly distribute treatments throughout hair. 10 x 8 x 7 cm. Polystyrene/TPR. 222-672-4 7.99

limited quantities

flexible nubs provide a stimulating scalp massage



### NO MORE KNOTS AND TANGLES!

Unique hair brush glides through wet or dry hair without tugging or pulling for pain-free detangling.

modern marble-like design



ergonomic shape fits perfectly in your hand



flexible bristles move easily through knots and tangles, minimizing hair breakage

**NEW**

#### Detangling Hairbrush

18 x 7 x 3 cm. ABS/thermoplastic polyester elastomer. 223-251-1 8.99

limited quantities

## WRAP & TWIST HAIR TOWEL

Luxurious soft microfibre towel dries hair in no time!

#### Black Microfibre Hair Towel

Black polyester/nylon/plastic. Tapered design fits most. Machine wash, hang to dry. 65 x 28 cm at widest point. 222-615-3 12.50 limited quantities

reduces blow-drying time



unique twist & loop system keeps towel in place

dark colour won't show hair dye stains as easily





**NEW**

No time?  
No worries!  
**Elastine Restore & Detox Dry Shampoo**  
No wetting or resetting. Just spray, comb... done! Hair looks fresh instantly. Great for on-the-go or for extending time between shampoos. Each, 142 g reg. 27.00 **22.49 EACH**

# More than just a dry shampoo.

Our no-rinse, leave-in shampoo does all this instantly:

- CLEANSSES** No water needed. Leaves hair cleansed and freshly scented without rinsing.
- DETOXIFIES** With charcoal extract and soothing white tea powder, absorbs oil, sweat and odour. No talc powder or starch. No residue.
- ENHANCES COLOUR** Three shade-matching formulas. One is clear, great for blondes.
- EXTENDS STYLING** Leaves hair looking refreshed and restored with added volume.

**3** shade matching formulas  
 Enigmatic Dark 222-550-8  
 Fearless Brunette 222-550-9  
 Incredible Invisible 222-550-7





*do it*

# LIKE A PRO

Salon formulas with a unique blend of organic botanicals including aloe vera, pomegranate and hibiscus. All sulfate-free and PABA-free.

CHI® ESSENTIALS have a great hair day, every day

HAIR CARE



**Replenishing Shampoo**

Gentle daily shampoo with essential vitamins, minerals and amino acids. No sulfates or parabens—so it won't strip hair of natural oils. Safe for colour-treated hair. 355 ml  
**222-707-3**  
 reg. 26.00  
**22.49**

**Moisturizing Conditioner**

Lightweight daily conditioner. Infused with aloe to lock in rich moisture. With vitamins A and B to help strengthen hair from root to ends, increase elasticity and help smooth split ends and frizz. 355 ml  
**222-707-4**  
 reg. 26.00  
**22.49**

**Repairing Serum**

Deeply penetrating-yet-lightweight serum helps strengthen, protect, moisturize and smooth. With vitamin A to help seal split ends, and rosemary to help boost volume and shine. 177 ml  
**222-707-5**  
 reg. 44.00  
**37.00**

**Thermal Protecting Spray**

Helps protect hair from the damaging heat from styling tools. Silk molecules help lock in moisture and strengthen cuticles for frizz-free, shiny hair. 177 ml  
**222-707-6**  
 reg. 38.00  
**31.00**



# HOLD THAT LOOK!

From everyday natural to all-day glam, you've got style!



**BioSilk® Silk Therapy® Leave-In Treatment**  
Tames frizz and flyaways and leaves hair silky smooth with reflective shine. Helps shield hair from UV rays, heat and humidity. 167 ml  
**222-387-5**  
reg. 48.00  
**39.00**



smooth as silk... weightless, leave-in silk treatment

**CHI® Styling Cream Gel**  
Create sleek styles or enhance natural curls with this workable styling cream gel with a light-hold, non-flaking formula that adds incredible shine and control to any style. Enriched with silk to strengthen hair. 177 ml  
**222-521-4**  
reg. 29.00  
**24.00**



perfect prep for smooth blowouts

**CHI® ENVIRO 54® Natural Hold Hair Spray**  
For brushable hold of any style and texture. Anti-humidity. Thermal protectant ideal for blow drying. With silk to help build hair's strength and resilience, and natural botanicals to add volume and enhance shine. Paraben-free. 284 g  
**222-539-3**  
reg. 38.00  
**31.00**



lightweight and fast-drying with no build-up

## CHI® PRO TOOLS for salon-quality results



S-waves



super straight

❖ **CHI® Ceramic Hairstyling Iron**  
This 2.5 cm (1") W styling iron straightens, curls, flips, waves and smooths frizz with an all-in-one ergonomic design. Hair looks instantly healthy, silky and shiny. Ceramic floating plates for versatile styles. 31 cm L. 2.74 metre swivel cord. Dual voltage for travel. **222-338-0**  
reg. 145.00  
**129.00**



❖ **CHI® Advanced Ionic Compact Hair Dryer**  
Powerful 1875-watt ion generator emits negative ions to reduce drying time for shiny, smooth, frizz-free hair. Adjustable heat and air-speed settings. 1.9 metre cord. **222-337-9**  
reg. 175.00  
**159.00**



❖ **CHI® Volcanic Lava Ceramic Pro Spin 'n' Curl**  
2.5 cm (1") pro automatic rotating curling device. Preset temperature controls with adjustable timers and LED screen display, for all hair types. 30 cm L. Dual voltage for travel. 3.35 metre swivel cord. **222-338-1**  
reg. 210.00  
**189.00**

# YOUR SOLUTION TO THINNING HAIR

Ginger and ginseng soothes redness and itching, and biotin helps thicken hair. No sulfates, parabens or silicones.



**Scalp Fortifying Exfoliating Shampoo**  
With rosemary extract, it gently exfoliates, helping to remove dirt and impurities. 250 ml  
**222-566-1**  
reg. 49.00  
**41.00**

**Scalp Fortifying Hair Thickening Shampoo**  
With coconut oil, it deep cleanses while helping moisturize dry scalp and hair. 400 ml  
**222-566-0**  
reg. 49.00  
**41.00**

**Scalp Fortifying Serum Treatment**  
Upon contact with water, the concentrated liquid transforms into a creamy formula that moisturizes and helps support healthy hair roots. 200 ml  
**222-566-2**  
reg. 49.00  
**41.00**

**Scalp Fortifying Massaging Tonic**  
With sophora root, an herb known to help support scalp health. Massage it in to help hair follicles absorb essential nutrients. 150 ml  
**222-566-3**  
reg. 66.00  
**55.00**

# HEMP FOR HAIR

Shampoo and conditioner with cold extracted hemp oil.

**Elastine HempharmX**  
Contains **omega 3-6-9**, known to help moisturize and nourish hair, and prevent breakage for weightless hydration that delivers full volume. 400 ml  
Shampoo **222-687-3**  
Conditioner **222-687-4**  
reg. 34.00  
**28.00 each**





## ELASTINE PROPOLITHERA

**A. Volumizing**  
Adds weightless volume and enhances texture to make hair look fuller, thicker and stronger. 500 ml  
Shampoo 222-244-8  
Conditioner 222-244-9  
reg. 26.00  
22.49 each

**B. Damage Repair**  
Helps repair and soften damaged hair so it appears smooth and manageable. 500 ml  
Shampoo 222-245-1  
Conditioner 222-245-2  
reg. 26.00  
22.49 each

**C. Hair Oil Serum**  
Helps to strengthen, protect, moisturize and smooth hair, and to add shine, while styling. 170 ml  
222-245-4  
reg. 26.00  
22.49

**D. Hair Mask**  
Enriched with nutrients to help deeply nourish hair and mend damaged split ends. 300 ml  
222-245-3  
reg. 26.00  
22.49



## ELASTINE PROPOLITHERA NO sulfates or parabens

# STYLING BOOSTERS

Nourish dry, thin and weak hair with the bee goodness of honey, vitamin-enriched propolis extract and royal jelly for healthy-looking body and shine, plus hydrolyzed collagen to infuse every strand with moisture for manageability and lustrous volume.

**Aloe Dual-Active Hair Serum**  
Packed with intensive hydration, it penetrates each strand with nutrients from vitamins and minerals to bring damaged or chemically processed hair back to life. Hydra Emulsion and Nutri Essence, 50 ml each.  
222-551-2  
reg. 42.00  
35.00

**Curl Cream**  
Rich hydration for bouncy, defined curls. Reduces frizz for a smooth, healthy-looking shine. 150 ml  
222-551-0  
reg. 27.00  
21.00

**Volume Spray**  
Adds weightless volume and lustrous texture to thinning hair. 200 ml  
222-551-3  
reg. 27.00  
21.00

**Leave-In Conditioner**  
Hydrates and nourishes dry hair, infusing it with rich lustre. 240 ml  
222-551-1  
reg. 27.00  
21.00

**NEW**  
**Rejuvenating Serum Treatment**  
Upon contact with water, nutrient-rich liquid visibly transforms into a creamy formula. 230 ml  
222-627-0  
reg. 31.00  
26.00



Leave-in treatment for all hair types, leaves hair looking softer and healthier.

**Advance Techniques 360 Nourish Leave-In Treatment with Moroccan Argan Oil**  
Formulated with argan oil, provitamin B5 and vitamin E, it helps to nourish and smooth, dry, damaged hair. 60 ml **119-335-1** reg. 22.50 **14.99**



Cleanses and conditions in one simple step.

**Advance Techniques Daily Shine 2-in-1 Shampoo & Conditioner**  
Leaves hair feeling soft and shiny. 350 ml **242-085** reg. 12.50 **7.99**



Smooth away frizz and flyaways.

**Advance Techniques Daily Shine Dry Ends Serum**  
Leaves hair soft, silky and smooth. 60 ml **243-496** reg. 16.00 **10.49**



## ELASTINE BOTANICALS

Infused with revitalizing babassu seed oil, chamomile flower water, and lemon chestnut extract, and pH balanced

**NO**  
Parabens  
Silicone  
Mineral oil  
Triclocarban  
Triclosan



**Cherry Blossom & Hyaluronic Acid**  
Moisturize dry, damaged hair with our hyaluronic acid-infused formula as thirsty strands drink it up. 200 ml Shampoo **222-566-4** Conditioner (not shown) **222-566-5**

**Avocado & Quinoa Anti-Frizz**  
With nourishing avocado oil and quinoa seed extract to help protect hair from damage and prevent breakage. 200 ml Shampoo **222-566-8** Conditioner (not shown) **222-567-0**

**Rosemary & Sea Salt Volumizing**  
With rosemary to help promote thicker and healthier hair, and sea salt to add body. 200 ml Shampoo **222-566-6** Conditioner (not shown) **222-566-7** reg. 8.00 **6.29** each

**LISTERINE® REACH®** your oral care is in good hands

flexes to the contours  
of your teeth

designed for  
wider-set teeth



for a cleaner, fresh breath feeling



**NEW**

**Listerine® Reach® Total Care™ Dental Floss**

Removes up to 2X more plaque than the leading easy-gliding floss. Fresh minty flavour. Polypropylene multi-filament. 27.4 metres  
**223-267-7**  
**4.99**

**NEW**

**Listerine® Reach® Cool Mint™ Extra-Wide Waxed Floss**

A hint of mint flavour every time you floss. Polypropylene multi-filament/wax. 41.1 metres  
**223-266-8**  
**3.49**

**NEW**

**Listerine® Reach® Waxed Floss Polypropylene multi-filament/wax. 50.3 metres**

**Cool Mint™**  
A hint of mint every time you floss. **223-266-7**

**Fresh Burst™**  
Leaves your mouth feeling fresh with a burst of mint. **223-267-1**  
**2.99 each**

**NEW**

**Listerine® Reach® Waxed Floss Polypropylene multi-filament/wax. 182.8 metres**

**Unflavoured**

This unflavoured floss slides easily and cleans between teeth for a fresher mouth and healthier smile. **223-268-4**

**Fresh Burst™**

Leaves your mouth feeling fresh with a burst of mint. **223-267-0**

**7.99 each**

VALUE SIZE



**MAKES FLOSSING EVEN EASIER!**

Great for first-time floss users and people with limited manual dexterity.



**To use:**  
Move floss up and down between each tooth. Clean below the gum line. Rinse floss as needed. Replace head daily.

**NEW**

**Listerine® Ultraclean™ Flosser + 8 Heads**

Includes 1 flosser and 8 disposable snap-on heads that enable quick, hygienic changes. Polypropylene multi-filament/plastic.  
**223-268-0**  
**6.99 9-piece set**



28 refill heads fit flosser



**NEW**

**Listerine® Ultraclean™ Flosser Replacement Heads**

Disposable heads to replace daily. To snap off: place handle on hard surface, put finger on neck of handle, press down gently to release. To snap on: with floss facing up, insert handle up through centre of head, align notches and push down to snap in place. 28 single-use refill heads. Polypropylene multi-filament/plastic.  
**223-268-2**  
**6.99 set of 28**

# FLUORIDE TOOTHPASTE WITH CHARCOAL

Anti-cavity formula helps to whiten teeth and remove surface stains for a healthy and bright smile.

fresh green  
mint flavour

**Perioe Whitening Essentials  
Fluoride Toothpaste with  
Charcoal White - Fresh Mint**  
With fluoride to help  
prevent cavities.  
156 g **222-710-2**  
reg. 13.00  
**11.00**



**Perioe  
Whitening  
Essentials  
Fluoride  
Toothpaste  
Original Cool  
Mint**  
With fluoride  
to help prevent  
cavities.  
156 g  
**222-710-1**  
reg. 13.00  
**11.00**

cool mint  
flavour



## PERIOE THERA-WHITE

# FOR A BRIGHTER SMILE ON THE GO!

With hydrogen peroxide, helps to instantly remove stains from food, coffee, wine and lipstick.



**NEW**

**Teeth Whitening Pen**  
Clear gel with hydrogen peroxide with easy silicone tip. 4 ml  
**222-825-6**  
reg. 37.00  
**27.99**



BATH & BODY

The whitening power of the hydrogen peroxide powered gel is activated once it combines with the boosting toothpaste.

### 2-in-1 Whitening Toothpaste

Booster gel activates whitening toothpaste to remove stains and whiten teeth faster and more effectively than with either alone. Fluoride-free. Innovative dual system! Booster gel accelerates whitening power. Whitening toothpaste with hydrogen peroxide. 140 g  
reg. 42.00  
**34.99 each**



**Pink Mild Mint**  
**222-371-9**



**Charcoal Cool Mint**  
with activated charcoal  
**222-431-6**

# PERIOE WHITE ACTION

Vegan oral care to keep your smile bright and your breath fresh.



Two minty flavours and colour-coded brushes.

### White Action Toothpaste

Fluoride-free formula with baking soda effectively cleans and whitens teeth, and naturally refreshes breath. Each, 160 g

Strong Mint **222-694-6**

Original Mint **222-694-5**

reg. 5.99

**4.19 each**

### White Action Toothbrush

Effectively removes plaque and surface stains. Easy-grip rubber pads. Round-edge medium bristles for a gentle clean and healthy mouth.

Green **222-711-7**

Blue **222-694-7**

reg. 3.00

**2.49 each**



## PERIOE ORAL CARE

# THE PURITY OF NATURE

vegan oral care

### Himalaya Pink Salt Toothpaste Tube Ice Mint

Pink gel paste with aloe vera essence beads. 100 g  
**222-245-5**  
reg. 9.00  
**7.00**

### Himalaya Pink Salt Toothpaste Pump Ice Mint

Creamy paste in easy-to-use pump. 285 g  
**222-245-6**  
reg. 17.00  
**14.00**



### Royal Black Bee Honey Mint Toothpaste

Fluoride-free. With royal jelly and Australian propolis extract. Helps remove plaque and whiten teeth. 100 g

**222-555-7**

reg. 9.00

**7.00**

honey mint  
flavour

## HEXASHIELD



**NEW**

### BACK & JOINT PAIN

#### Pain Relief Cream for Muscles, Back and Joints

Temporary relief of aches and pains of muscle and joints associated with backaches, lumbagos, strains and sprains. Medicinal ingredients: Methyl Salicylate, 30%, Menthol, 10%, Camphor, 4%. 56.7 g **223-101-1** reg. 13.99 **11.49**



**NEW**

### FOR CUTS, SCRAPES & BURNS

#### Poly Antibiotic Ointment

Helps prevent infection in minor cuts, scrapes and burns. Active ingredients: Bacitracin and Polymyxin B Sulfate. 28 g **223-103-0** reg. 19.99 **15.49**



**NEW**

### ITCH RELIEF

#### Anti-Itch Cream

For temporary relief of minor irritations due to eczema, psoriasis and insect bites. Suitable for sensitive skin. Medicinal ingredient: Hydrocortisone, 0.5%. 56.7 g **223-102-7** reg. 13.99 **11.49**



## BABIENCE KIDS splish, splash...and remember to brush!

### WIPES

#### Babience Baby Wipes

Gentle and safe. Dermatologically-tested. Free of alcohol, perfume and parabens. 98% pure water. 70 sheets. **222-444-5** reg. 9.00 **6.99**

70 SHEETS  
PH balanced  
to match  
baby's skin



### TOOTHPASTE

#### Perioe Strawberry Pumping® Toothpaste

Fluoride-free formula suitable for kids under age 5. 160 g **222-337-7** reg. 24.00 **19.99**

fluoride  
free with  
strawberry  
flavour!



### BODY LOTION

#### Babience Kids Body Lotion

Moisturizing body lotion with shea butter and olive oil infuses dry skin with intense moisture and leaves it feeling nourished. Dermatologically-tested. No parabens. 380 ml **222-337-5** reg. 28.00 **22.99**

peach  
scent



### HAIR & BODY WASH

#### Babience Kids Hair & Body Wash

2-in-1 wash with shea butter and olive oil. Cleanses while it conditions. Rich, creamy foam leaves your little one's hair feeling soft and smooth. Dermatologically-tested. No sulfates or dyes. Peach scent. 380 ml **222-337-4** reg. 24.00 **19.99**







# SANDAL SEASON

be ready to flaunt your feet!

## FOOT WORKS hard-working



**Intensive Moisture Foot Cream**  
Gentle, mild and suitable for sensitive skin. 75 ml  
**116-647-9**  
reg. 10.00  
**5.99**

## formulas for hard-working feet



**Overnight Renewing Cream**  
Conditions while you sleep. With jojoba oil. 100 ml  
**116-647-7**  
reg. 13.00  
**7.99**



**Deep Moisturizing Cream**  
24-hour moisturization. 75 ml  
**116-648-2**  
reg. 10.00  
**5.99**



**Intensive Callus Cream**  
Softens hard calluses and significantly improves the look of dry, rough feet. 100 ml  
**117-663-5**  
reg. 13.00  
**7.99**



**Cracked Heel Cream**  
Helps soften dry, cracked heels. 75 ml  
**117-059-2**  
reg. 10.00  
**5.99**



**Pedicure Kit**  
Metal/man-made materials. Case, 9 x 12 cm. **441-304**  
reg. 16.00  
**9.99 the kit**



**Pedicure Tool**  
Five features in one tool: fine grain emery file, metal file, brush and pumice stone. 8 x 4 x 4 cm **102-612-1**  
reg. 15.00  
**9.99**



**Arthritis Achy Foot & Muscle Cream**  
Provides warming pain relief. Contains glucosamine and chondroitin. 75 ml  
**117-059-3**  
reg. 10.00  
**5.99**



**Deodorizing Spray**  
Can also be used in footwear. 100 g  
**116-648-6**  
reg. 13.00  
**8.49**



**Antifungal Spray for Athlete's Foot**  
Helps relieve itching and cracking. 100 ml  
**117-955-3**  
reg. 13.00  
**7.99**



**Lavender Softening Balm**  
With vitamin E, jojoba oil, cocoa butter and shea butter. 50 g  
**116-648-4**  
reg. 10.00  
**5.99**

# FRESH ALL DAY!

## DAILY ESSENTIALS don't sweat it!



Sweet  
Honesty  
370-736

Rare Gold  
103-708-2

Night Magic  
107-042-5

Odyssey  
107-042-6

Rare Pearls  
103-708-1

Timeless  
370-735

Far Away  
107-042-7



Haiku  
107-042-4

Imari  
106-378-3

Feelin' Fresh  
Original  
380-345

Cool  
Confidence  
Original  
380-344

Cool  
Confidence  
Baby Powder  
380-346

Skin So Soft  
Soft &  
Sensual  
119-964-4

On Duty  
Unscented  
380-343

On Duty  
Original  
380-342



On Duty  
Sport  
380-309

Tranquil  
Moments  
107-425-6

Black Suede  
114-898-5

Wild Country  
369-866

Mesmerize  
103-708-3

### Roll-On Anti-Perspirant Deodorant

24-hour wetness  
protection. 75 ml

5.00 each or...

**CHOOSE  
ANY 2 FOR  
5.99**

To get the 2 FOR price,  
please order in multiples of 2.

**DAILY ESSENTIALS**

**NEW**

**Véilment Care Lip Balm**

Infused with naturally moisturizing jojoba oil and coconut oil to keep lips soft and supple all day. Delicately scented and tinted. 4 g reg. 3.00 **1.99 each**



Cherry  
222-937-8

Strawberry  
222-937-9

Coconut  
223-132-1

Aloe  
(grape-flavoured)  
223-132-2

**Lip Balm** Each, 4 g

**Moisture Therapy Moisturizing Lip Treatment Balm**

Intensive Healing & Repair **221-985-3**  
Daily Defense **222-571-5**  
Calming Relief **222-571-4**

**Dew Kiss Lip Dew**

**221-971-2**  
**Flavor Savers Lip Balm**  
Vanilla **221-971-9**  
Strawberry **221-971-7**  
Melon **221-971-8**

reg. 3.00  
**1.99 each**



**UVA/UVB protection**

**Avon Sun Lip Balm SPF 15**

Moisturize with soothing aloe. 4 g **222-563-5**  
reg. 3.00  
**1.99**



SPF 15

**Véilment Care Moisturizing Bar Soap**

Plant-based cleanser, derived from olive oil and infused with coconut oil, moisturizes as it gently cleanses, leaving skin beautifully soft and delicately fragranced. 80 g **222-694-9**  
reg. 3.50

**2.79**

creamy,  
comforting  
coconut  
scent



**TLC FOR YOUR HANDS!**

**Skin So Soft Hand Cream**

100 ml  
Original **107-728-6**  
Radiant Moisture **107-728-7**  
Soft & Sensual **114-351-6**  
reg. 7.00  
**3.99 each**

**Moisture Therapy Hand Cream**

125 ml  
Daily Skin Defense **101-614-9**  
Calming Relief **101-614-8**  
Intensive Healing & Repair **101-615-3**  
reg. 9.00  
**3.99 each**

**Avon Care Silicone Glove Protective Hand Cream**  
100 ml **288-210**  
reg. 9.00  
**3.99**

AVON AROMATHERAPY

# ESSENTIAL OILS

help to improve the wellbeing of your mind, body and spirit!

**FOUR WAYS TO USE:**

1. Apply directly on skin (wrists, neck, temples, base of skull, bottom of feet)
2. Add to a warm bath
3. Mix into body lotion
4. Add to a room diffuser

SET OF 2 OILS



**ENERGIZE OIL**

Feel refreshed and focused with lively mandarin and stimulating ylang-ylang.



**CALM OIL**

Find your inner bliss with comforting lavender and soothing star anise.

**Minding My Mood 4-in-1 Essential Oil Blends**

Includes Calm oil and Energize Oil. Each, 50 ml

**221-839-6**

reg. 40.00

**34.00** the set

## TRANQUIL MOMENTS

Soothe your senses with a serene blend of sheer bergamot, jasmine, rich florals and sandalwood.

**Room Spray**  
125 ml  
**185-005**  
reg. 12.00  
**5.99**

**Bath & Shower Gel**  
150 ml  
**111-849**  
reg. 12.00  
**5.99**

**Relaxation Foam Bath**  
473 ml  
**184-764**  
reg. 16.00  
**8.99**

**LARGE**  
700 ml



# SOAK YOUR STRESS AWAY

Creates a relaxing cloud of softly scented bubbles that leaves skin supple and smooth.

**Tranquil Moments Relaxation Foam Bath**  
700 ml **232-501**  
reg. 20.00  
**10.99**

SENSES

**GERMS  
DON'T  
STAND A  
CHANCE!**

SENSES  
**SHOWER POWER**

Gently cleanses without drying.

**Hydrating Shower Gel**

150 ml

Cherry Blossom 108-425-2

Cucumber & Melon 108-427-5

Vanilla 108-470-6

Pomegranate & Mango 108-471-4

reg. 9.00

**5.99 each**



**Kills 99.99%  
of bacteria  
in 15 seconds!**

**Senses Antibacterial  
Hand Gel**

Mild and gentle  
to skin. No water  
needed. 75 ml

**Cucumber & Melon  
222-568-1**

**Vanilla 222-568-0  
reg. 10.00  
5.99 each**





# KEEP YOUR COOL

Fragrant bubbles leave you cleansed, relaxed and refreshed.

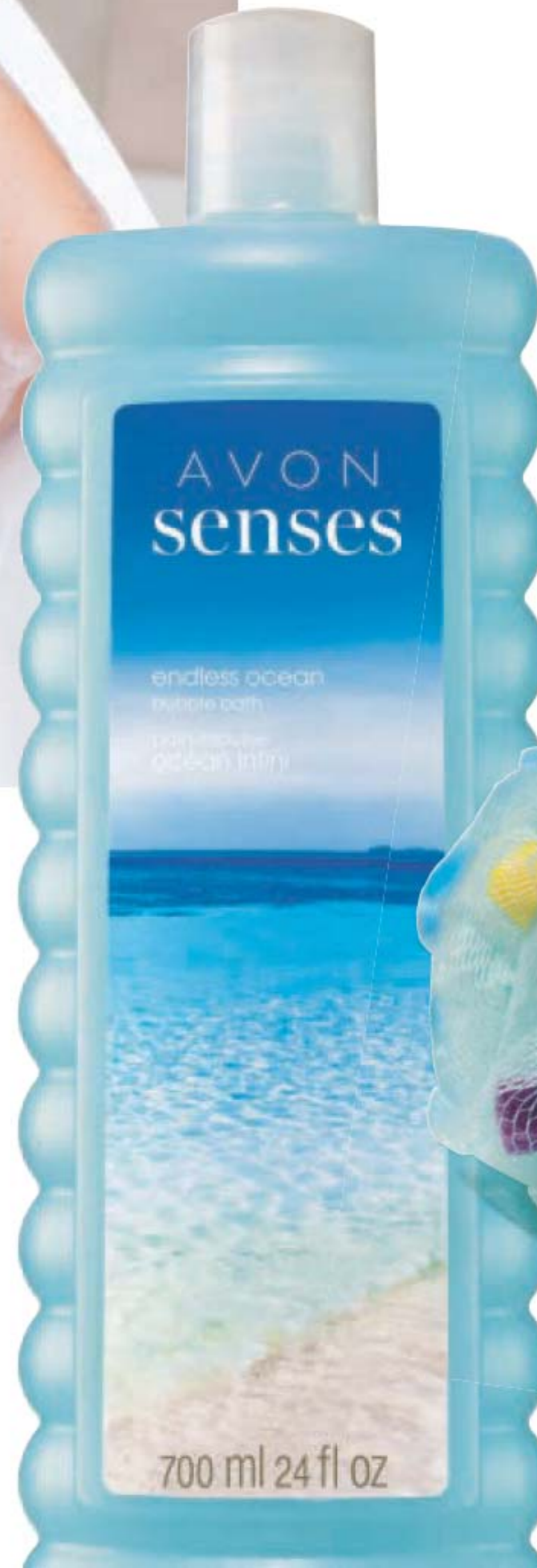

**AVON SENSES BUBBLE BATH**  
Dermatologically-tested. 700 ml

- Orange & Honeysuckle **109-259-7**
- Lily & Honeysuckle Blossom **109-228-8**
- Sensitive Skin **109-282-4**
- Cucumber Melon **109-260-3**
- Vanilla Cream **109-259-5**
- Soft Pink **109-260-2**
- Lavender Garden **109-282-3**
- Cherry Blossom **109-259-8**
- Endless Ocean **109-260-1**  
reg. 16.00
- 9.99** each



**NEW**

**Sea Blue Bath Pouf**  
11.5 cm diam. Man-made materials. **223-242-9**  
**4.99**  
limited quantities

*3-in-1 benefits*  
**MOISTURIZING,  
 SOOTHING,  
 COOLING**

**NEW**

**The Face Shop  
 Jeju Aloe Fresh Ice  
 Soothing Gel**

3-in-1 gel with aloe vera extract. Use as moisturizer or soothing after-sun care. Apply to dry, sensitive areas of face and body. 300 ml

**223-093-5**  
 reg. 16.00  
**12.99**

See page 71 for more details.



**SOOTHING  
 AFTER-SUN  
 CARE**

**BUY NOW! BROCHURE IS VALID FOR A LIMITED TIME. SEE BELOW.**

**Campaign 12, 2021**

The advertised prices featured in this brochure (errors and omissions excluded) are Avon's retail prices for this current campaign and are applicable to online or Representative channel purchases only. [Your] Representative[s] set[s] their own selling price depending on the channel of purchase. All prices exclude applicable taxes. All prices and promotions (excluding delivery) featured in this brochure are valid for orders placed during this campaign only.



See our commitment at:  
[avongivesback.ca](http://avongivesback.ca)



Member of The Canadian  
 Direct Sellers Association

**100% SATISFACTION  
 GUARANTEED**

If you are not happy with any purchase, return the product through the same channel of purchase.

**If you purchased online**, return the product to Avon within 30 calendar days from the date stated on your receipt for your money back.

**If you purchased from an Avon Independent Sales Representative**, products must be returned to your Representative along with your receipt within 30 calendar days from the delivery date stated for a replacement, exchange or your money back.

Certain restrictions apply. Details of the Return Policy can be found on your receipt or at [avon.ca](http://avon.ca).

**KINDLY SUBMIT YOUR ORDER BY:** \_\_\_\_\_



@MyAvonCanada

**1-800-265-2866**  
[avon.ca](http://avon.ca)

**FSC (IND.) 4450481**  
**FSC (10) 4450501**