

# AVON

CAMPAIGN 13



*here comes the*  
**sun**

+ FREE GIFT see details inside



**Beyond Glow  
Mesh Beach Tote Bag**

Man-made materials.  
52 cm L x 17 cm W x  
38 cm H.  
\$28 value  
not sold separately

**free**

with any \$70  
purchase, pages 2-9



**BROAD  
SPECTRUM  
SUN  
PROTECTION**

**WITH**

- HYALURONIC ACID
- CERAMIDES
- CENTELLA ASIATICA

**PLUS**

- BLENDS SEAMLESSLY
- PERFECT FOR ALL SKIN TONES
- FORMULATED WITHOUT FRAGRANCE

**BEYOND GLOW DAY**

**Milk SPF 50**  
With higher SPF.  
50 ml  
**150-278**  
reg. \$55

**Moisturizer SPF 30**  
For face and body.  
50 ml  
**149-737**  
reg. \$55

**\$42.99 each**

# sun care

*that doubles as skin care*

NEW BEYOND GLOW SUNSCREENS



SPF 50  
rich milky  
texture for  
extra care



SPF 30  
lightweight  
texture for  
everyday wear

Best of  
K-Beauty



play all day  
with Isa Knox  
Anew Solaire

**Everyday Face Lotion**  
Broad Spectrum SPF 50  
50 ml 281-418  
reg. \$45  
**\$35.99 \$26.99**

**Active Face & Body Lotion**  
Broad Spectrum SPF 50  
80 ml 531-435  
reg. \$55  
**\$41.99 \$31.49**

**Everyday Mineral Face**  
Protection Cream Broad  
Spectrum SPF 50  
Lightweight formula with  
zinc oxide. Water-resistant  
up to 40 minutes.  
50 ml 941-708  
reg. \$45  
**\$35.99 \$26.99**

**bask in radiance**  
with Anew Vitamin C

**Brightening Serum**  
Skin appears energized and brighter  
with the power of 10% pure vitamin C.  
30 ml 522-066  
reg. \$62  
**\$38.99 \$28.99**

**Illuminating Priming Moisturizer**  
Wear alone or under makeup.  
50 ml 914-671  
reg. \$48  
**\$33.99 \$25.49**

**Exfoliating Peel Pads**  
With PHA and pineapple extract,  
vitamin C, panthenol and glycerin.  
Helps brighten skin's look.  
130 ml, 70 pads. 169-143  
reg. \$40  
**\$31.99 \$23.99**



**GET AN EXTRA**

**25% OFF** Final prices as shown.



have fun in the  
**sun**

# pick your paradise

## LIMITED EDITION

**Senses Strawberry Sunset**  
Sail away to a Caribbean summer night with the sweet and refreshing blend of strawberries kissed by the warmth of the setting sun, a hint of pink magnolia and crushed mint.

**Bubble Bath**  
700 ml  
**746-354**  
reg. \$23  
**\$18.49 \$13.49**

**Body Scrub**  
With apricot seed powder, 240 g  
**746-392**  
reg. \$34  
**\$26.49 \$19.49**



## life's a beach

Transport your senses with summertime refreshments.

## LIMITED EDITION

♦ **LYRD Candle**  
Up to 30 hours of burn time.  
198.4 g, 8 cm diam. x 9 cm H.  
Glass jar/soy-blend wax.  
reg. \$35

**\$28.49 each**



## Some Like It Hot

Creamy coconut, juicy mandarin and warm vanilla.

**746-450**

## Back From the Beach

Orange blossom, water lily and musk.

**747-035**

## Surf's Up, Bottoms Up

Ripe banana, tropical rum and sweet whipped cream.

**746-445**



Never leave burning candles unattended.  
Keep away from children and animals.

Seafoam  
Green  
334-241

## dazzle poolside

with no smudge or budge,  
stay put, water-resistant colour

fmg Glimmer Waterproof Eyeliner

0.28 g  
reg. \$13

~~\$6.49~~ **\$4.49**



fmg LOVE at 1st Lash  
Waterproof Mascara

8.5 ml

Blackest Black 480-953

reg. \$27

~~\$20.99~~ **\$15.49**



Featured shades: fmg Glimmer Waterproof Eyeliner in Seafoam Green and Liquid Eyeshadow in Sunstone.

fmg Glimmer  
Liquid  
Eyeshadow  
Water resistant.  
2 ml  
reg. \$20

~~\$15.99~~ **\$11.99**

### BESTSELLING SHIMMER SHADES ARE BACK



GET AN EXTRA

25% OFF Final prices as shown.

## sunny vibes

It's your life, shine  
radiantly with sun  
inspired moments!

### fruity floral

Live Out Loud Solar Vibes

Eau de Parfum

50 ml 835-822

reg. \$56

~~\$42~~ **\$31.49**

Top: Vibrant Bergamot,  
Cardamom  
Mid: Coconut Water,  
Frangipani, Ylang-Ylang,  
Orange Flower  
Base: Fluffy Marshmallow,  
Vanilla, Cedarwood



make a splash

## EVERY BODY WANTS TO LOOK RADIANT

Vitamin C, plus other skin-nourishing ingredients, help your skin look brighter and smoother all over.

**Anew Vitamin C Nourishing Body Butter**  
With hydrating shea butter and niacinamide, plus vitamins C and E to help restore the look of radiance. Fruity-floral and citrus scent. 230 ml **443-767** reg. \$45  
**\$28.99**

**Anew Vitamin C Glow Body Scrub**  
Sugar-based formula with pineapple and papaya enzymes, and coffee seed extract, exfoliates dry, dull skin. Citrus scent. 255 g **443-752** reg. \$50  
**\$28.99**



**Anew Vitamin C Illuminating Body Serum**  
Leaves skin looking luminous. 200 ml **157-071** reg. \$48  
**\$27.99**



**Anew Vitamin C Dry Body Oil**  
Sunflower seed and jojoba oils help skin feel supple. 100 ml **074-432** reg. \$48  
**\$27.99**



**Anew Vitamin C Targeted Skin Brightener**  
Skin looks brighter, more even toned with improvement in clarity. 15 ml **169-177** reg. \$48  
**\$32.99**



**Anew Vitamin C Overnight Radiant Mask**  
Revitalizing formula with niacinamide, shea butter and sunflower seed oil. Apply after cleansing and moisturizing. 50 ml **157-086** reg. \$50  
**\$27.99**



**Anew Vitamin C Antioxidant Lip Treatment**  
Nourishes lips with vitamins C and E. 3.8 g **784-547** reg. \$20  
**\$13.99**



**Anew Vitamin C Brightening Eye Cream**  
Helps reduce the look of dark circles. Under-eye area looks brighter and more even toned. 15 ml **953-602** reg. \$48  
**\$33.99**



**Anew Power Serum**  
Improves the look of wrinkles, radiance, firmness and texture. Use AM and PM after cleansing, before moisturizing. 30 ml **838-047** reg. \$63  
**\$41.99**

\*Based on those who expressed an opinion in a consumer-perception study.

Lip service: see the results...



This image was generated using artificial intelligence

## Hydrate

**Beyond Glow Lipcerin Intensive Nourishing Lip Care**  
reg. \$28  
**\$24.99**



An intensive, glistening formula that hydrates. With peptide, moisture-enhancing glycerin and shea butter. Clear finish. 15 ml



Nourishing  
052-325

## Plump

**Beyond Glow Lipcerin Plump and Cool Lip Care**  
reg. \$28  
**\$24.99**



An intensely moisturizing, glistening formula that plumps and softens the look of lips. With cooling menthol to help increase the appearance of lip volume. Clear finish. 15 ml



Plump and Cool  
052-344

## Tint

**Beyond Glow Lipcerin Hydrating Tinted Lip Care**  
reg. \$28  
**\$24.99 each**



An intensely moisturizing, glistening formula that softens the look of lips and adds a glossy hint of colour. With peptide, moisture-enhancing glycerin and shea butter. 15 ml



Twinkle 052-750	Flash 052-909	Splendor 053-078
Gleam 053-097	Flare 053-101	Smolder 053-140

## Key ingredients



**CERAMIDE**  
Known to help support skin's moisture barrier.



**SEA BUCKTHORN**  
Known to be a natural antioxidant.



**PHA**  
Known to be a gentle exfoliant that moisturizes.

**55% more exfoliated lips\***

**30% shorter lip lines\***

**15% immediate increase of lip volume\***

**24% softer lips\***

\*In 2 weeks, based on using 3X a day.

**96%**  
said skin  
feels  
smooth\*



**100%**  
said it  
thoroughly  
melts away  
makeup\*



## Cleansers with benefits

fruit infused formulas

### Cleanse + Remove Makeup

**For All Skin Types**  
With Kiwi Extract and  
Vitamins B3, B9 and Provitamin B5

**Beyond Glow Gentle Foaming Cleanser with Vitamins + Kiwi**

A gentle foaming water-based cleanser that easily washes off makeup and residue without stripping your skin, leaving it feeling soft and smooth. Skin looks brighter and revitalized. 150 ml **575-760**  
reg. \$27  
**\$20.99**

**For All Skin Types**  
With Mango Butter  
& Papaya Enzyme

**Beyond Glow Melting Balm Cleanser with Enzyme + Mango Butter**

Transforms into a silky oil when massaged onto skin. Add water for a creamy cleansing milk that rinses away makeup and residue, leaving your skin feeling soft, smooth and refreshed. 150 ml **575-865**  
reg. \$27  
**\$20.99**

\*Based on a consumer perception study of 33 people.

## in one use

relieves the look of redness caused by dryness<sup>†</sup>

**Beyond Glow Centella Redness Relief Serum**  
A gel serum with centella asiatica, panthenol and glycerin. 30 ml  
350-399  
reg. \$48  
**\$35.99**

Best of  
K-Beauty



BEFORE\*



AFTER

\*Subject's face exposed to heat for 20 minutes to induce skin irritation.

†Based on a consumer perception study of 32 people.

\*\*Based on a consumer perception study of 31 people.

††Based on a clinical study of 32 people.

## BEYOND GLOW

### CENTELLA COLLECTION

SKIN CARE



96%  
said skin  
feels  
instantly  
cooled\*\*

**Beyond Glow Centella Cooling Toner**  
Refreshes and moisturizes in seconds.  
200 ml  
350-403  
reg. \$35  
**\$27.99**

in 6 days  
skin barrier improved<sup>††</sup>

**Beyond Glow Centella Soothing Cream**  
Moisturizes and reduces the look of dryness.  
80 ml 350-422  
reg. \$48  
**\$35.99**



### Beyond Glow Niacinamide 2% Cream Mist

Deliver an instant boost of hydration to your skin with this creamy, fast absorbing spray-on serum that can be used under or over makeup for glowing skin anytime, anywhere. Infused with niacinamide. 100 ml

617-365

reg. \$48

**\$36.99**



### Beyond Glow Niacinamide 10% Firming Cream

Hydrating neck and chest cream formulated with tried and true ingredients niacinamide, shea butter and squalane derived from olive oil, plus panthenol, which helps support the skin barrier. 100 ml

052-249

reg. \$53

**\$41.99**



### Beyond Glow Niacinamide 10% Eye Cream

Moisturizing eye cream formulated with tried and true ingredients niacinamide and caffeine, plus panthenol, which helps support the skin barrier. 30 ml

052-272

reg. \$34

**\$27.99**



## In just 4 weeks:

### Beyond Glow Niacinamide 10% Firming Cream

- Crepey skin appears smoothed\*
- Neck and décolleté lines look improved\*

\*Based on a clinical study on 31 people.

### Beyond Glow Niacinamide 10% Eye Cream

- Crow's feet appear reduced\*
- Helps under-eye bags look depuffed\*

\*Based on a clinical study on 30 people.

# Minimize the look of PORES

serum + cream  
together  
**3X**  
Reduction in the  
look of pores\*\*



### Beyond Glow Niacinamide 10% + Panthenol Serum

Helps improve the look of tone and elasticity. Niacinamide, also known as vitamin B3, helps even the look of skin tone and supports the skin barrier. Panthenol, also known as provitamin B5, helps lock in moisture. 30 ml / 1 fl. oz. U.S.

**\$42.99**

### Beyond Glow Niacinamide 10% All-in-One Cream

Facial cream that helps enhance your healthy-looking glow. All-in-one facial cream helps brighten the look of skin, reduces the appearance of fine lines and helps support the skin barrier. 110 ml / 3.7 fl. oz. U.S.

**\$54**

Serum + cream, when used together:  
Reduce the look of pores by

**44%<sup>++</sup>**

\*\*Vs. using the serum alone, based on a clinical study.

††In a 4-week clinical trial of 32 people.

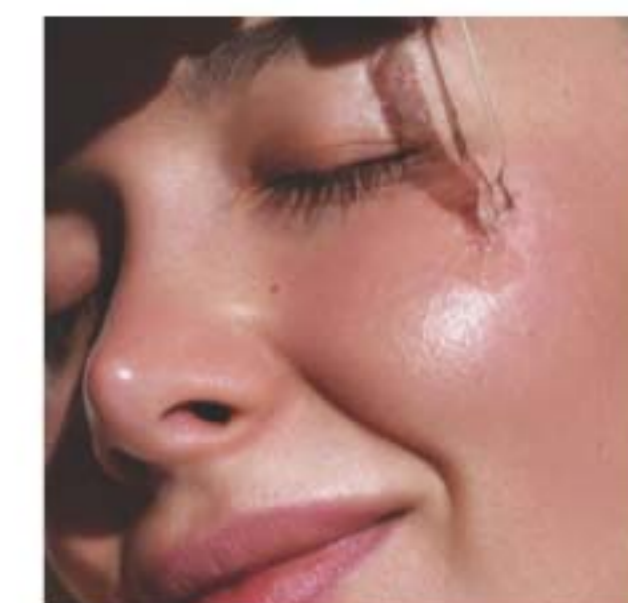



**Beyond Glow**  
Hyaluronic Acid 1.5% + Ferulic Acid Serum

Hyaluronic acid, known as a "moisture magnet," helps infuse skin with instant and lasting hydration. Ferulic acid, a powerful antioxidant, helps support skin against environmental stressors. 30 ml **255-593** reg. \$55

**NOW \$31.99**



**Beyond Glow**  
Vitamin C 6% + Ferulic Acid Serum

Vitamin C helps improve the appearance of radiance for a glowing look. Ferulic acid, a powerful antioxidant, helps support skin against environmental stressors. 30 ml **255-589** reg. \$55

**\$42.99**

## Clinically tested to improve skin radiance in 3 days

**Q** What makes Beyond Glow Vitamin C Serum so special?

**A** **125** HOUR 125-hour antioxidant effect\*

**4X** 4X stronger skin barrier in 2 weeks†

Just look at the **antioxidant effect!**  
of Beyond Glow Vitamin C 6% + Ferulic Acid Serum

With  
Beyond  
Glow  
Serum



Without  
Beyond  
Glow  
Serum



## Boosts absorption of vitamin C by 2X\*\*

Use with  
Vitamin C  
6% + Ferulic  
Acid Serum  
for optimal  
results.

**Beyond Glow**  
Galvanic Booster Device

Give your skin spa pampering at home in 3 minutes. Red LED light helps tone the appearance of skin texture, enhances your radiant glow and helps promote a healthy look. On-the-go compact design. Automatically turns on and off. Requires 2 cell batteries. **255-627** reg. \$85

**\$69.99**

\*Evaluated by in vitro test. †Based on stripped skin instrumental study on 31 people. \*\*Evaluated by Dongduk Women's University Industry-Academia Cooperation [ex vivo test, DPPH, Oct. 13 to 24, 2023].

# The Trending Star Ingredient: SNAIL MUCIN Complex

Clinically tested to  
improve skin tone  
and brightness

**Beyond Glow Snail Mucin Complex  
+ Panthenol Cream**

Moisturizes while improving the appearance of texture and elasticity. With snail mucin complex and panthenol, which helps lock in moisture. 110 ml

**255-536**

reg. \$48

**\$36.99**

**Beyond Glow Snail Mucin Complex  
+ Niacinamide Serum**

Moisturizes, brightens and retexturizes the look of skin. With snail mucin complex and niacinamide, also known as vitamin B3, which helps even the look of skin tone and supports the skin barrier. 100 ml **255-574**

reg. \$48

**\$36.99**

Our cream and serum, formulated with snail mucin complex, moisturize and help brighten the appearance of skin with a clear, cushiony yet fast-absorbing texture that disappears into the skin while plumping its look with hydration.



## Real Formulas, Real Results



"I'M GETTING SO MANY COMPLIMENTS ON MY BARE SKIN.  
I ALMOST DON'T WANT TO EVEN WEAR MAKEUP!"

"BEYOND GLOW IS A GAME CHANGER.  
I HAVE SEEN A SIGNIFICANT IMPROVEMENT IN MY SKIN."

The Ambassadors were gifted with the Beyond Glow Snail Mucin Cream, plus the 4 serums from the Beyond Glow regimen, which they used with the Galvanic Booster Device, AM and PM, for 2 weeks.



**Anew Ultimate Supreme  
Radiant Firming Cream**

A lightweight moisturizer, perfect for daytime use. With panthenol, niacinamide and peptides to help boost hydration, and restore the look of brightness and firm skin contours. With bakuchiol, an alternative to retinol to reduce the appearance of wrinkles and discolourations without irritation. Clinically tested to improve the look of skin texture and elasticity. 50 ml

835-052  
reg. \$85  
**\$57.99**



**Anew Ultimate Multi-Performance Eye System**

Reduces the look of crow's feet and helps de-puff the appearance of under-eye bags.

Cream, 15 g; elixir, 2.5 g. 021-862  
reg. \$59  
**\$41.99**



**Anew Ultimate Night Repair Serum**

See improvement in the look of tone and texture.

With peptides, licorice, hyaluronic acid and niacinamide. Use PM before moisturizer. 30 ml

625-355 reg. \$63  
**\$42.99**



**Anew Ultimate Supreme Eye Balm**

Moisturizing formula infused with squalane, sunflower seed oil and antioxidant vitamin E. Wear alone or under makeup. 2.9 g

625-340  
reg. \$83  
**\$42.99**



**Anew Ultimate Multi-Performance Night Cream**

It works while you sleep to revive and recreate the look of youthful skin. 50 g

763-311  
reg. \$59  
**\$41.99**



**Anew Ultimate Supreme Dual Elixir**

Black Pearl Extract combined with precious oils. See a dramatic difference in the appearance of even advanced signs of aging. Serum/oil, 20 ml each.

963-925 reg. \$84  
**\$57.99**



**Anew Ultimate Supreme  
Advanced Performance Crème**

With Black Pearl Extract. See a dramatic difference in the appearance of deep wrinkles and skin radiance. 50 g

014-735 reg. \$84  
**\$57.99**



**Anew Ultimate Multi-Performance  
Day Cream Broad Spectrum SPF 25**

See the look of wrinkles appear reduced and the look of youthful vibrance return. 50 g

659-769  
reg. \$59  
**\$41.99**

defying gravity  
has never been easier



**Anew Platinum Firm and Sculpt Cream for Neck and Chest**

With Peptide Lifting Complex to target the skin on your neck and chest, which is more vulnerable to wrinkles and sagging. Use PM after cleansing. 50 g **763-584** reg. \$59

**\$41.99**

**Anew Platinum Night Cream**

Skin appears smoother overnight and looks resculpted over time. 50 g **753-439** reg. \$59

**\$41.99**

**Anew Platinum Eye & Lip Cream**

Smooths the appearance of the area around eyes and lips. Dual applicator. 15 g **902-614** reg. \$59

**NOW \$31.49**

**Anew Platinum Day Cream Broad Spectrum SPF 25**

Reduces the appearance of wrinkles for a more youthful complexion while sagging skin feels lifted. 50 g **659-439** reg. \$59

**\$41.99**



**Anew Platinum Age Delay Serum**

With niacinamide, panthenol and peptide. Formulated to enhance the look of elasticity for a firmer appearance. Use AM and PM before moisturizer. 30 ml **625-609** reg. \$63

**\$42.99**



**Anew Platinum Sculpting Sleep Mask**

An overnight mask that helps lift and plump the look of skin while providing hydration while you sleep. Formulated with skin-loving ingredients, including peptides, panthenol and niacinamide. Clinically tested to improve the look of skin texture and wrinkles in two weeks. 50 ml **835-033** reg. \$60

**\$41.99**



**Anew Platinum Sculpting Body Serum**

With moisture-boosting niacinamide, panthenol (pro-vitamin B5) and peptides. 200 ml **506-249** reg. \$63

**NOW \$31.99**



**Isa Knox LXNEW Ultimate Rejuvenating Eye Serum**

Infused with paeonol and niacinamide to help reduce the look of fine lines around the eye area and de-puff the look of under-eye bags. 30 ml **567-177** reg. \$70

**\$28 LOWEST PRICE EVER**



**Isa Knox LXNEW Platinum Sculpting Day Cream**

Infused with moisturizing hibiscus extract and ceramide. Helps tighten the look of facial contours. 50 ml **318-845** reg. \$70

**\$28 LOWEST PRICE EVER**

**LOWEST  
PRICES  
EVER!**



**Isa Knox LXNEW Ultimate Rejuvenating Serum**

With paeonol and ceramides, improves the look of elasticity, radiance and skin texture. Reduces the appearance of wrinkles. 40 ml **756-624** reg. \$80

**\$32 LOWEST PRICE EVER**



**Isa Knox LXNEW Ultimate Rejuvenating Multi-Corrector**

Paeonol-infused serum with niacinamide and panthenol. Skin looks smoother and more youthful. 50 ml **496-595** reg. \$70

**\$24.50 LOWEST PRICE EVER**



**Isa Knox LXNEW Platinum Sculpting Neck and Chest Cream**

With hibiscus extract, ceramide, shea butter, panthenol and squalane to help skin appear firmer, smoother and lifted. 50 ml **548-069** reg. \$70

**\$28 LOWEST PRICE EVER**



**Isa Knox LXNEW Platinum Sculpting Oil Serum**

Helps reduce the look of wrinkles and tighten the appearance of facial contours. 40 ml **318-720** reg. \$80

**\$32 LOWEST PRICE EVER**



**Isa Knox LXNEW Ultimate Rejuvenating Dual Night Cream**

With paeonol and macadamia oil. Volume Cream, 25 ml: rice bran extract helps plump the look of skin. Firming Cream, 25 ml: helps skin look firmer. **564-015** reg. \$70

**\$28 LOWEST PRICE EVER**



**Isa Knox LXNEW Ultimate Rejuvenating Balm Stick**

With peony extract, plus a complex featuring castor, moringa and argan oils. Apply to forehead, eyes and neck, or anywhere you want extra care. 7 g **267-593** reg. \$36

**\$15 LOWEST PRICE EVER**



**Isa Knox LXNEW Platinum Sculpting Night Cream**

With hibiscus extract, ceramide, squalane and shea butter. Skin looks firmer, smoother and more defined. 50 ml **318-850** reg. \$70

**\$28 LOWEST PRICE EVER**

SKIN CONCERN:

# loss of firmness

THE ANSWER:

## COLLAGEN BOOSTER

Formulated with **peptides**, **exfoliators** and **amino acids** to help skin look **firmer** and **smoother**.

### Isa Knox Anew Clinical Collagen Booster Firming Cream

With peptides to help restore a more youthful looking appearance, and moisturizing niacinamide and squalane. Hygienic, airless pump. 50 ml  
069-327  
reg. \$65

~~\$42.99~~ **\$31.99**



### Isa Knox Anew Clinical Collagen Booster Eye Lift Pro Dual Eye System

Helps eye area look lifted, firmer, tighter. With a peptide complex. Gel, 10 ml; cream, 10 ml. 564-550  
reg. \$56

**\$34.99**



SKIN CARE



### Isa Knox Anew Clinical Collagen Booster Rejuvenating Serum Ampoules

Powerful peptide blend. 60 capsulated single-use ampoules. 0.22 ml each.

803-077

reg. \$92

~~\$76.99~~ **\$57.49**



### Isa Knox Anew Clinical Collagen Booster Microneedling Polisher

At-home alternative to microdermabrasion and microneedling. Diminishes the look of pores, fine lines and wrinkles. 50 ml

798-592

reg. \$48

~~\$29.99~~ **\$22.49**

**Isa Knox  
Anew Clinical  
Revitalize & Reveal  
Resurfacing Lotion for Body**

Exfoliates with gentle yet effective AHA lactic acid. Moisturizes with shea butter. 150 ml **390-785** reg. \$48  
**\$29.99**



**Isa Knox Anew Clinical  
Line Eraser with Retinol Treatment**  
For overall fine lines and wrinkles. Great for first-time retinol users. Use AM/PM. 30 ml **763-330** reg. \$63  
**\$44.99**

**Isa Knox  
Anew Clinical  
Revitalize & Reveal  
Resurfacing Expert  
Smoothing Fluid**

Like a pro microdermabrasion but without the same irritation. 30 ml **852-282** reg. \$62  
**\$44.99**



**Isa Knox Anew Clinical  
Revitalize & Reveal  
Advanced Wrinkle Corrector**  
Wrinkles appear reduced. 50 ml **470-100** reg. \$56  
**\$41.99**

**get more  
youthful  
looking skin**

Reduce the look  
of wrinkles  
with retinol.



**Isa Knox Anew Clinical  
Revitalize & Reveal  
Extra Strength Retexturizing Peel**  
Results similar to a 35% pro glycolic peel.\* 30 fragrance-free pads, 5 cm diam. **632-774** reg. \$56  
**\$41.99**

\*In 6 out of 8 attributes tested over a 7-week period.



**Isa Knox Anew Clinical Line Eraser with Retinol [1.0%] Advanced Retinol Serum**  
Our highest concentration of retinol. Reduces the appearance of fine lines, wrinkles and dark spots. Use PM. 30 ml **390-751** reg. \$72  
**\$57.99**



**Isa Knox Anew Clinical  
Line Eraser with Retinol Targeted Treatment**  
For targeted lines and wrinkles such as around forehead and mouth. Use PM. 20 ml **925-159** reg. \$56  
**\$41.99**





Cleanse while getting  
a burst of hydration

**belif Aqua Bomb Jelly Cleanser**

A gentle jelly-to-foam cleanser with amino acids and glycerin-based cleansing agents. 160 ml 445-353

**\$40.50**



Rejuvenate dull, fatigued skin by  
locking in hydration all night long

**belif Aqua Bomb Sleeping Mask**

Jelly pudding textured face mask replenishes with quick absorbing hydration for a complexion that looks radiant and glowing. 75 ml 514-717 reg. \$59

**\$51.50**



**Anew Hydra Fusion  
De-Puffing  
Eye Serum**

Eyes look and feel refreshed. With caffeine and hyaluronic acid. Boosts hydration around eye area by 3X. 15 ml 137-737 reg. \$48

**\$32.99**

**Anew Hydra Fusion  
1.5% Hyaluronic  
Acid Serum**

With 3 different molecular sizes of HA that reach multiple layers of skin's surface to help plump the look of skin. 30 ml 290-390 reg. \$62

**\$36.99**

**Anew Hydra Fusion  
Cleansing Micellar  
Water**

No need to rinse off. 300 ml 139-380 reg. \$21

**\$13.99**

**Anew Hydra Fusion  
Nighttime Facial  
Treatment**

Hyaluronic acid plus shea butter beads. Relaxing rose scent. 50 ml 139-429 reg. \$48

**\$32.99**

**Anew Hydra Fusion  
Gel Cream**

Lasting hydration. Helps skin appear smoother. 50 g 266-893 reg. \$48

**\$32.99**



**NORMAL TO DRY SKIN**  
**Isa Knox LXNEW Clean Nourishing Cream Cleanser**  
 Removes impurities and makeup while restoring moisture. 150 ml **717-990** reg. \$21  
**NOW \$12.49**



**NORMAL, DRY AND COMBINATION SKIN**  
**Isa Knox LXNEW Clean Balancing Gel Cleanser**  
 Gel to foam. Helps remove oil and impurities. 150 ml **718-010** reg. \$21  
**NOW \$12.49**



**OILY TO NORMAL SKIN**  
**Isa Knox LXNEW Clean Soothing Whipped Oil Cleanser**  
 Helps eliminate impurities and excess oil. 150 ml **718-025** reg. \$27.50  
**\$20.99**

**Avon Solutions Banishing Serum**  
 An intensive serum with ingredients known to help improve the appearance of dark spots and the look of uneven skin tone. 30 ml **507-905** reg. \$25  
**NOW \$14.99**



**Avon Solutions Dramatic Firming Serum**  
 This moisturizing serum contains effective anti-aging ingredients that help promote a more youthful appearance. 30 ml **507-871** reg. \$25  
**NOW \$14.99**



**Avon Solutions Nurtura Serum**  
 With nourishing ingredients known to help combat dryness and flakiness, and help hydrate. 30 ml **507-924** reg. \$25  
**NOW \$14.99**



**Avon Solutions Dramatic Firming Cream**  
 Skin looks and feels smoother. 50 ml **374-657** reg. \$21  
**NOW \$11.99**



**Avon Solutions Nurtura Replenishing Cream**  
 Adds moisture to dry skin. 50 ml **908-263** reg. \$21  
**\$14.99**



**Avon Solutions Banishing Cream Skin Discoloration Improver**  
 Helps improve the look of skin tone. 50 ml **267-115** reg. \$21  
**NOW \$11.99**



**Avon Solutions Anti-Aging Cream**  
 Moisturizing formula helps to smooth the appearance of fine lines and wrinkles. 50 ml **949-460** reg. \$21  
**NOW \$11.99**

Best of  
K-Beauty



**Rice Water Bright  
Facial Massage  
Cream**

With rice water, vitamins A, B and E, ceramide and minerals. After cleansing, massage into skin 2-3 times a week. 200 ml **450-200** reg. \$35

**NOW \$20.99**

**Rice Water Bright  
Foaming Cleanser**

Light whipped foam. With rice water and soapwort extract. Helps skin look clearer and brighter. 300 ml

**508-093**  
reg. \$27

**\$20.99**

**Rice Water Bright  
Rice Bran  
Gentle Exfoliating  
Cleanser**

Daily scrub with organic rice bran powder, rice bran oil and hydrated silica. 300 ml **376-865** reg. \$27

**NOW \$15.49**

**Rice Water Bright  
Cleansing Facial  
Wipes**

Great on the go. With rice extract to moisturize while cleansing. Removes eye makeup. 50 wipes. **508-108** reg. \$18

**\$13.99**



**Smaller Size!  
Rice Water Bright  
Foaming Cleanser**  
Light whipped foam. With rice water and soapwort extract. Convenient size for your bathroom cabinet. 150 ml **478-479** reg. \$18  
**\$13.99**



**Rice Water Bright  
Mild Cleansing  
Water**  
Removes impurities via the micellar method, so no need to rinse off! 500 ml **288-360** reg. \$25  
**NOW \$14.99**



**Rice Water Bright  
Facial Cleansing  
Lotion**  
Helps brighten the appearance of skin. Gently removes makeup and impurities. 200 ml **720-184** reg. \$20  
**\$15.99**

**Rice Water Bright  
Light Facial Cleansing Oil**  
With jojoba oil and rice water extract, known to moisturize and help brighten the look of skin. 150 ml **720-199** reg. \$28  
**\$21.99**



# MAKEUP

Discover makeup that lets  
the real you shine through.  
Try before you buy with our  
virtual makeover tool at  
[avon.ca/category/makeup](http://avon.ca/category/makeup).

Best of  
K-Beauty

**MAXIMUM IMPACT.**  
minimal effort.



**GO. by Glimmer  
Lacquered Lip Gel**  
Ultimate fusion of shiny  
gloss and tinted lip colour  
in one. Non-sticky formula  
with gel-like texture glides  
on and helps to leave lips  
feeling soft and cushioned.  
Infused with a Super-  
Fruit Extract Complex  
that includes noni,  
passionflower and  
amla extract. Buildable  
coverage with a glossy  
finish. Formulated without  
parabens, talc, sulfates,  
phthalates and mineral  
oil. 4 g  
reg. \$24  
**\$18.99**

## NEW SHADES



Soft  
922-327



Fruity Floral  
922-312



Whisper Pink  
750-114



Sunset Rose  
750-205



Waffle Cone  
750-023



Orchid Bloom  
750-320



Seeing Red  
750-391



Currant Crush  
750-478

Best of  
K-Beauty

GO. by Glimmer

**Whipped Lip & Cheek Tint**

Ultimate multitasker delivers beautiful colour for lips and cheeks. With apple fruit extract, an antioxidant known to help support glowing and smooth looking skin. Full pigmented coverage with a velvety matte powder finish. Formulated without parabens, talc, sulfates, phthalates and mineral oil. 4.2 g reg. \$26  
**\$19.99**



Featured shades: Go. by Glimmer Whipped Lip & Cheek Tint in Frozen Pink and Lacquered Lip Gel in Sunset Rose.



**NEW SHADES**

	
Velvet Vanilla 922-293	Cherry Cocktail 922-289
	
Peony 749-865	Hibiscus Tea 750-019
	
Jam 749-850	Flora 749-956
	
Frozen Pink 749-994	Blushed 749-870

**LIPS. CHEEKS. GO.**

**GO YOUR OWN WAY.**

**GO. BY GLIMMER PINK SUNSET SET**

Pretty pink, cool coral and beautiful bronze give afterglow vibes with sunset-inspired shades.

GO. by Glimmer

Whipped Lip & Cheek Tint in Hibiscus Tea

GO. by Glimmer

Lacquered Lip Gel in Sunset Rose

fmg Cashmere

Ultimate Volume Mascara

8 ml

**3-PIECE SET**

**\$37.99**

**\$85 VALUE**

875-889



**GO. BY GLIMMER  
AU NATUREL SET**

Universally flattering shades that bring a natural warmth to every skin tone.

GO. by Glimmer

Whipped Lip & Cheek Tint in Flora

GO. by Glimmer

Lacquered Lip Gel in Waffle Cone

fmg Cashmere

Ultimate Volume Mascara

8 ml

**3-PIECE SET**

**\$37.99**

**\$85 VALUE**

875-745





**fmg Glimmer Matte Lipstick**  
Vivid colour. Velvety feel. Featherlight non-drying formula with pomegranate extract. Buildable medium to full coverage. Formulated without parabens, talc, sulfates and phthalates. 3 g reg. \$17  
**\$13.99**



## power up your lips

**fmg Glimmer Satin Lipstick**  
Lightweight creamy formula with pomegranate extract. Buildable coverage. Satin finish. Formulated without parabens and sulfates. 3 g reg. \$17  
**\$13.99**

Wild Cherry 449-708	Blaze 896-880	Constellation (Shimmer) 449-731
Poppy 897-651	Aster 448-769	Desert Moon 449-803
Twilight 449-822	Cyclone 890-566	Sierra Sunset 890-805
Plum Blossom 449-765	Dahlia 726-350	Rose Angel 897-939
Wildflower 898-040	Eclipse 448-740	Tulip 449-712
Violet Night 898-548	Stellar 726-550	Honeyflower 726-531
Windstorm 883-845	Equinox 449-818	Luna 895-170
Wildrose 898-533	Aurora 726-584	Hibiscus 898-021
Celestial 895-352	Morning Glory 449-750	



Featured shade: Blaze.

# party on!

**fmg Glimmer  
Birthday Balm Lip Crayon**  
Sheer, soft shine formula with  
non-GMO shea butter. Formulated  
without parabens and gluten. 2.7 g  
reg. \$24

~~\$17.99~~ **\$13.49**

Featured shades (top to bottom):



**TPSY Forever Lip Marker**  
Vibrant long-wearing  
formula with castor and  
sunflower oils. Matte  
finish. Formulated without  
parabens, sulfates and  
phthalates. 2.5 ml  
reg. \$24

~~\$18.99~~ **\$13.99**



**TPSY Shiny Lip Oil**  
Glossy formula with  
jojoba, argan and castor  
oils. Formulated without  
parabens, sulfates,  
phthalates and talc.  
3.7 g  
reg. \$24

~~\$18.99~~ **\$13.99**



**fmg LOVE Lip Butter**  
Sheer, high-shine  
formula with cupuaçu  
seed butter, mango  
extract, and apricot  
kernel and olive fruit  
oils. Buildable coverage.  
Formulated without  
parabens, sulfates and  
phthalates. 2.7 g  
reg. \$27

~~\$20.99~~ **\$15.49**



**fmg Glimmer  
Lip Conditioner**  
Leaves dry, cracked lips  
feeling soft and smooth.  
With mango seed butter,  
vitamin E, and jojoba  
and sunflower seed oils.  
Formulated without  
parabens, sulfates,  
phthalates and talc.  
3.5 g **794-578**  
reg. \$17

~~\$13.99~~ **\$10.49**





# shimmer that wows

## fmg Glimmer Liquid Eyeshadow

Silky cream formula glides on effortlessly for a soft subtle sheen that lasts all day. Water resistant. Will not smudge or crease. No messy fallout. Buildable coverage. Formulated without parabens, phthalates and sulfates. 2 ml reg. \$20

~~\$15.99~~ **\$11.99**

### BESTSELLING SHIMMER SHADES ARE BACK!



Featured shades (top to bottom): Rose Gold, Diamond Dust, Crystal Lilac, Pink Topaz, Citrine, Moonstone, Sunstone, Fool's Gold, Tiger's Eye.

## fmg CathyCat Shadow Gaze Matte Color Stick

Long-wearing formula will not budge or smudge. Buildable and blendable coverage. Matte finish. Formulated without parabens and fragrance. 1.35 g reg. \$27

**\$20.99**



## fmg CathyCat Nine Lives Precision Liquid Eyeliner

Slim-tip brush delivers a precise line of water- and sweat-resistant colour that will not skip, tug or smudge. Formulated without parabens, sulfates, phthalates and talc. 2 ml **Blackest Black 800-829** reg. \$26

**\$19.99**



## fmg LOVE at 1st Sight Eyeshadow Palette

Nine buildable matte and shimmer shades create depth and dimension. Versatile formula with antioxidant vitamin E blends seamlessly. Formulated without parabens, phthalates, talc and fragrance. 6.48 g **786-076** reg. \$37

**\$28**

## fmg Glimmer Eyeshadow Quad

Soft powder formula lasts all day. No messy fallout. Buildable coverage. Formulated without parabens and fragrance. 6 g reg. \$25

**\$19.99**



**fmg Glimmer Liners for Eyes, Brows and Lips**  
Long wearing and retractable. Formulated without parabens, sulfates and talc. 0.28 g reg. \$13

**\$6.49 each**

### LIP LINERS

Honey Peach 327-721	Lava Red 327-740	Passion Red 327-650	Red Brick 330-451	Pink Bouquet 330-356	Merlot 330-284
Chocolate 330-667	Simply Spice 330-614	Mystery Mauve 330-538	Candy Apple 327-903	Perfect Plum 330-887	Au Naturel 330-318

### EYELINERS

DIAMOND Sterling 331-960	DIAMOND Teal Sparkle 331-606	DIAMOND Olive 331-940	DIAMOND Twilight Sparkle 331-553	DIAMOND Sugar Plum 331-625	DIAMOND Purple Rain 332-071
DIAMOND Smoky Diamond 331-280	DIAMOND Brown Sugar 331-568	DIAMOND Black Ice 331-610			
CREAM Emerald Green 334-332	CREAM Starry Night 334-347	CREAM Saturn Grey 334-328	CREAM Majestic Plum 334-313	CREAM Cosmic Brown 334-351	CREAM Blackest Black 334-366

### BROW DEFINERS

Light Blonde 331-109	Blonde 331-113	Tawny 331-128	Light Brown 331-151	Dark Brown 331-147	Brunette 331-242



### fmg Glimmer Liquid Color Eyeliner Pen

Felt tip applicator glides on smoothly and provides precise application. Highly pigmented, lightweight formula is smudge/transfer/sweat-proof.\* Formulated without parabens, talc, mineral oil, phthalates and fragrance. 1.2 ml reg. \$19

**\$15.99**

\*Based on Consumer Home Use Test Study of 62 applicants.

Chestnut 519-503	Indigo 519-499
Forest 519-518	Smoked 519-537

### fmg Glimmer Liquid Eyeliner

Quick drying, long lasting formula. Transfer-, sweat- and waterproof. Matte finish. Formulated without parabens, phthalates and fragrance. 1.1 ml

**Blackest Black 354-380**  
reg. \$18  
**\$15.99**



### fmg Glimmer Always On Point Eyeliner

Built-in sharpener. Sweat/smudge/waterproof. Formulated without parabens, sulfates and talc. 0.25 g **Black 016-389** reg. \$15  
**\$11.99**



### MICRO TIP

creates realistic hair-like strokes

### MATTE FINISH

buildable, long wearing, creamy, yet firm formula

### SPOOLIE

blends and grooms for a natural look



**NEW**

**fmg Glimmer Fine Line Brow Pencil**  
Sweat/smudge-proof, yet easy to remove.\* Retractable. Vegan. Formulated without parabens, talc, sulfates, fragrance and mineral oil. 4.1 g reg. \$14  
**\$9.99**



\*Based on Consumer HUT Study of 22 applicants.

Blonde 888-206	Soft Medium 888-230	Medium 888-278	Dark 888-282



### WATERPROOF EYELINERS

Blue Skies 334-237	Raisin 332-200	Brown Chocolate 332-124	Seafoam Green 334-241	Smoky Grey 332-162	Blackest Night 229-491	Midnight Blue 332-158

### fmg Glimmer Waterproof Eyeliners

Long wearing and retractable. Formulated without parabens, sulfates and talc. 0.28 g reg. \$13

**\$6.49 \$4.49**

Splash  
&  
Stay



**fmg Glimmer SuperShock Volumizing Mascara**  
Lash-building formula with plumping fibres. High-gloss finish. Won't clump, smudge or flake. Formulated without phthalates and fragrance. 10 ml  
**Black 698-829**  
reg. \$19  
**\$15.99**



**fmg Colors of LOVE Hi-Brow Tinted Brow Gel**  
24-hour water-resistant formula with heart-shaped fibres, clay and vitamin E. Won't clump, smudge or flake. Matte finish. Formulated without parabens, phthalates and fragrance. 3.3 ml reg. \$27  
**\$20.99**



**fmg Cashmere Ultimate Volume Mascara**  
Long-wearing formula with biotin and collagen. Glossy black finish. Won't budge, smudge or transfer. Formulated without parabens, sulfates and talc. 8 ml  
**Rich Black 153-736**  
reg. \$35  
**\$26.99**



**fmg Glimmer SuperExtend Nourishing Mascara**  
Long-wearing lengthening formula with vitamin E, argan and coconut oils. Won't clump, smudge or flake. Formulated without sulfates and talc. 7 ml  
**Black 698-848**  
**Brown Black 698-852**  
reg. \$19  
**\$15.99**



**fmg Colors of LOVE Hi-Brow Sculpting Brow Gel**  
Clear formula with aloe and hyaluronic acid. Flake-proof. Matte finish. Formulated without parabens, phthalates and fragrance. 3.3 ml  
**536-695**  
reg. \$27  
**\$20.99**

**bold brows & lush lashes**



**fmg Cashmere Eyelash Primer**  
Nourishing formula keeps lashes looking healthy and strong with biotin and collagen. Maximizes the performance of any mascara for gorgeous, lush lashes. Formulated without parabens, sulfates and talc. 10.5 ml  
**324-369**  
reg. \$35  
**\$26.99**



**fmg Glimmer Wash-Off Waterproof Mascara**  
Waterproof volume. Washes off easily with soap and water. Formulated without phthalates and fragrance. 6 g  
**Black 535-560**  
reg. \$17  
**\$13.99**



**fmg LOVE at 1st Lash Waterproof Mascara**  
Lash-loving, waterproof formula with volumizing and lengthening fibres. With Lashrez, olive oil and vitamin E. Won't clump, smudge or flake. Formulated without parabens and sulfates. 8.5 ml  
**Blackest Black 480-953**  
reg. \$27  
**\$20.99 \$15.49**



**fmg LOVE at 1st Lash Mascara**  
Lash-loving volumizing and lengthening fibres. With lycopene, olive oil and vitamin E. Won't clump, smudge or flake. Formulated without parabens and sulfates. 9 ml  
**Blackest Black 698-670**  
reg. \$27  
**\$20.99**



at first blush...

Featured shade:  
fmg Glimmer Be Blushed  
Cheek Color in Tropical Peach

**fmg Glimmer Be Blushed Cheek Color**  
Creamy formula with vitamin E. Buildable coverage. Dewy finish. Formulated without parabens, phthalates and fragrance. 4 g reg. \$24

**\$17.99**



**fmg Glimmer Powder Blush**  
Weightless formula with ultrafine pearl and vitamin E. Buildable coverage. Matte finish. Formulated without parabens, phthalates and fragrance. 8 g reg. \$21

**\$16.99**



**fmg Glimmer Powder Illuminator**  
Lightweight buildable formula with vitamin E. Radiant finish. Formulated without parabens, phthalates and fragrance. 10 g reg. \$21

**\$16.99**



**fmg Glimmer Lip & Cheek Stain**  
Highly pigmented long-wearing gel formula. Brush-tip applicator. Transfer-proof. Formulated without parabens and fragrance. 5.5 ml reg. \$24

**\$18.99**



**fmg Colors of LOVE Glow Balm Duo Illuminating Stick**  
Sheer formula with blend of pomegranate extract, mango and shea butter, vitamins E and C, and avocado oil. Soft, pearlescent finish. Formulated without parabens, phthalates and fragrance. 8 g

**924-573**  
reg. \$30  
**\$24.99**



# way to glow

Silky, liquid pearl formula with a soft filter effect and hint of tint in sheer, flexible shades.

## fmg Match Airbrush Retouch Tinted Primer

Helps even the look of skin tone and provides a lit-from-within dewy complexion. With skin-loving ferulic acid, panthenol (provitamin B5) and niacinamide. Formulated without parabens, phthalates, fragrance and talc. 30 ml reg. \$30

**\$23.99**



# meet your match

## fmg Match Tint Radiant Tinted Moisturizer

Brightens the look of skin tone, boosts moisture and blurs the appearance of flaws. With passion fruit, chia and sunflower seed oils, vitamin E and pro-vitamin B5. Buildable coverage. Radiant finish. Formulated without parabens.

30 ml reg. \$27

**\$20.99**



## fmg Match Prime Face Perfector

Flaw-blurring mattifying oil-free formula minimizes the look of pores and fine lines. Sheer coverage. Matte finish. Formulated without parabens.

30 ml 103-744 reg. \$27

**\$20.99**



## fmg Match Filter Serum Tint Foundation

Instantly hydrates, blurs and evens tone. With hyaluronic acid, vitamin E and berry complex. Buildable coverage. Demi-matte finish. Formulated without talc, parabens and fragrance. 9 g reg. \$30

**\$23.99**



## fmg Match Wand Correcting Stick

Neutralizes unevenness, brightens and colour corrects. Long-wearing formula with shea butter and vitamin E. Formulated without parabens, phthalates and sulfates. 6 g reg. \$27

**\$20.99**



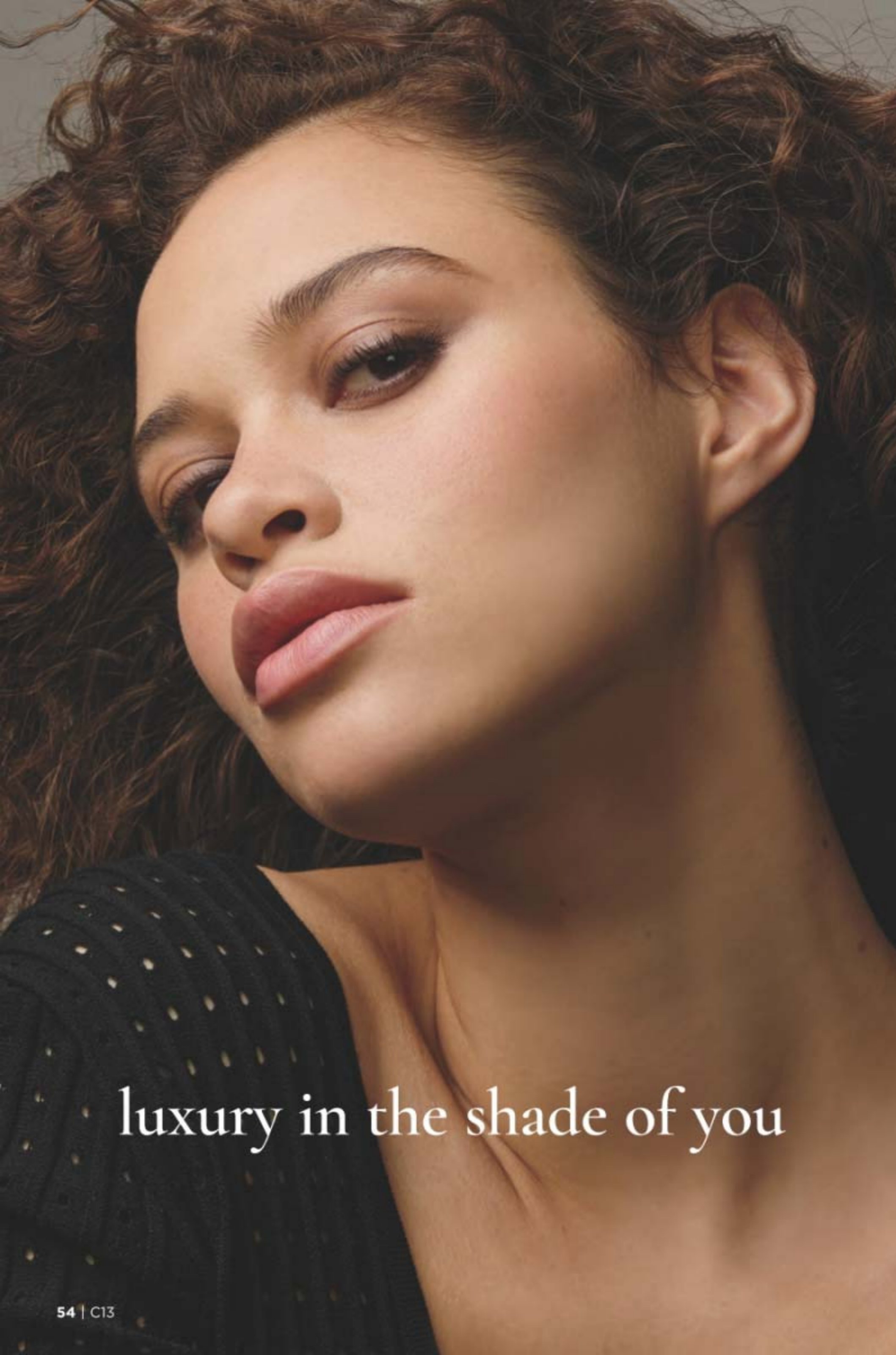

luxury in the shade of you

### fmg Cashmere 24 Hour Foundation\*

Up to 24 hours of comfortable, breathable wear. Full, flexible coverage. Soft-focus matte finish. Helps blur the appearance of pores and fine lines for a smoother looking complexion. With antioxidant botanical extracts. Water-resistant. Formulated without parabens, phthalates and sulfates. 30 ml reg. \$45

**\$34.99**



**fmg Cashmere Compact Powder Foundation\***  
Targets shine. Can be used wet or dry. Buildable medium to full coverage. Matte finish. With antioxidant botanicals. Formulated without parabens, phthalates and sulfates. 11.5 g reg. \$52

**\$44.99**



### fmg Cashmere Cream Concealer

Long-wearing formula helps to camouflage dark circles and uneven skin tone. With hyaluronic acid and collagen. Full coverage. Matte finish. Formulated without parabens, phthalates, talc and fragrance. 6 g reg. \$23

**\$17.99**





**fmg Cashmere Under Eye Primer**  
Helps diminish the look of dark circles and fine lines. With caffeine, green tea extract and vegan collagen. Formulated without parabens, phthalates and fragrance. 9 g  
**010-429**  
reg. \$35  
**\$26.99**



**fmg Cashmere Multi-Peptide Eyeshadow Primer**  
Keeps eyeshadow in place and intensifies the colour. Skin-loving sheer formula with Matrixyl 3000 peptide blend, hyaluronic acid, collagen and panthenol. Formulated without parabens and talc. 9 g **906-385**  
reg. \$35  
**\$26.99**



**fmg Cashmere Multi-Peptide Face Primer**  
Revitalizing ingredients help to smooth the appearance of fine lines and pores. Sheer gel formula with Matrixyl 3000 peptide blend, hyaluronic acid, collagen and niacinamide. Formulated without parabens, talc and fragrance. 30 ml **739-284**  
reg. \$34  
**\$27.99**



hello H<sub>2</sub>Glo!

**fmg GLOKOLOR Hybrid Face Primer**  
Softens the appearance of imperfections. With aloe vera, agave and algae extracts. Formulated without parabens and sulfates. 30 ml  
**787-637**  
reg. \$35  
**\$29**

**fmg GLOKOLOR Hybrid Face Mist**  
Instant boost of moisture to refresh skin. With aloe vera, agave and algae extracts. Formulated without parabens and sulfates. 80 ml  
**787-599**  
reg. \$35  
**\$29**

**fmg GLOKOLOR Lip Serum Pencil**  
Refreshes and smooths lips. With peppermint and argan oils. Formulated without parabens and fragrance. 1.8 g  
**787-508**  
reg. \$29  
**\$23**

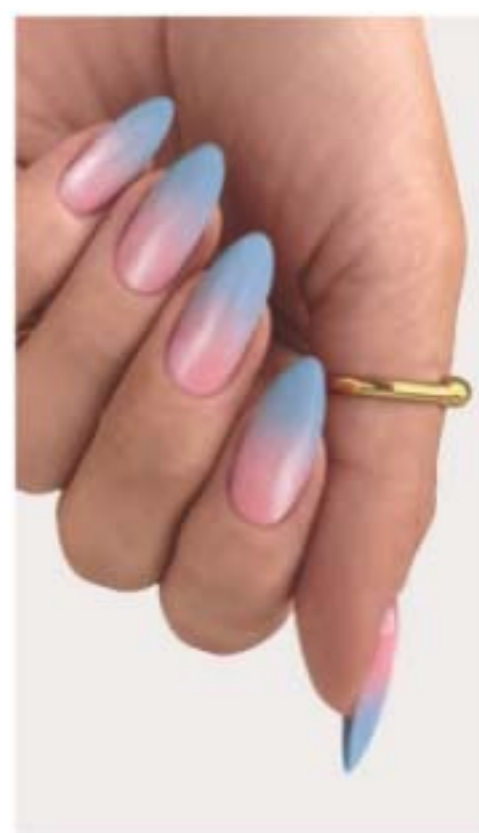

- |                                                                                     |                                                                                     |                                                                                   |
|-------------------------------------------------------------------------------------|-------------------------------------------------------------------------------------|-----------------------------------------------------------------------------------|
|    |    |  |
| <b>SHIMMER</b><br>Carnation<br>Constellation<br>042-897                             | <b>SATIN</b><br>Astronautical<br>Blue<br>042-878                                    | <b>SATIN</b><br>Magenta<br>Retrograde<br>042-882                                  |
|   |   |                                                                                   |
| <b>SATIN</b><br>Full Moon<br>Flush<br>018-730                                       | <b>SATIN</b><br>Night Sky<br>Berry<br>602-658                                       |                                                                                   |
|  |  |                                                                                   |
| <b>SATIN</b><br>High<br>Magnitude<br>Mauve<br>018-840                               | <b>SATIN</b><br>Supernova<br>Red<br>018-267                                         |                                                                                   |

**fmg Glimmer Nail Lacquer**  
Nail-strengthening, long-wearing, no-chip formula. Gel-like cushion texture. Formulated without parabens and phthalates. 12 ml reg. \$17  
**\$13.99**



**LIMITED EDITION**

**fmg Glimmer  
Glitz A-Peel  
Nail Lacquer**

Glittery quick-dry formula stays on until you're ready to peel it off. Glossy finish. Formulated without parabens, toluene, formaldehyde and camphor. 12 ml reg. \$18

**\$13.99**

- |                                                                                     |                                                                                     |                                                                                     |
|-------------------------------------------------------------------------------------|-------------------------------------------------------------------------------------|-------------------------------------------------------------------------------------|
|  |  |  |
| <b>Leading Lady</b><br>538-430                                                      | <b>Best in Class</b><br>538-459                                                     | <b>Newlywed</b><br>538-425                                                          |



just peels off  
for fuss-free  
removal



**fmg Glimmer  
Nourished Nail Cuticle Oil**

Nourishing formula for dry, damaged cuticles. Fortified with safflower oil to help restore and condition nails and cuticles. Formulated without phthalates, sulfates, parabens, toluene, formaldehyde and camphor. 12 ml  
**612-894**  
reg. \$20

**\$15.99**



**fmg Glimmer  
Nail Base & Top Coat**

2-in-1 base and top coat primes and shields nails. Glossy finish. Formulated without parabens and phthalates. 12 ml  
**018-161**  
reg. \$17

**\$13.99**



**fmg Glimmer  
Nail Air Dry Drops**

Need a fast finish? Accelerate your dry time with just a drop or two! Helps prevent smudges and nicks. Formulated without phthalates, sulfates, parabens, toluene, formaldehyde and camphor. 12 ml  
**612-913**  
reg. \$20

**\$15.99**



**fmg Glimmer  
Nail Lacquer  
Eraser Pen**

For a clean and perfected mani. Won't dry out nails or cuticles. Formulated without parabens and phthalates. 4 ml  
**704-443**  
reg. \$17

**\$13.99**

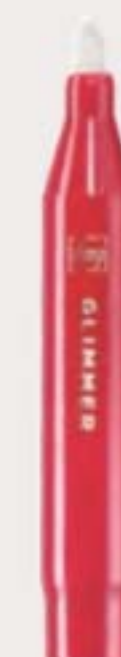



**fmg Oil Rewind Roller Ball**  
Reusable 360° rotating volcanic stone roller instantly absorbs oil and grease without disturbing makeup. 8 cm L x 3 cm W. Plastic handle, protective cap. **508-294**  
reg. \$27  
**\$20.99**



**fmg Set & Fix Spray**  
Helps keep makeup smudge-proof. Non-greasy, non-sticky. Formulated without parabens, sulfates, phthalates and silicones. 50 ml **416-707**  
reg. \$21  
**\$15.99**



**fmg Express Makeup Brush Wash**  
Easily removes dirt, oil and makeup. With aloe vera and green tea extract. Formulated without alcohol and sulfates. 30 ml **141-368**  
reg. \$22  
**\$16.99**



**fmg Flawless Complexion Sponge**  
Dual ended: all-over makeup application rounded end, and contouring and concealing flat end. 6 cm L x 4 cm W. 100% PU, latex-free. **140-160**  
reg. \$15  
**\$11.99**



**fmg Kabuki Brush**  
Soft, angled brush for pressed or loose powders. Retractable with protective cap. 10 cm L x 3 cm diam. Synthetic bristles. **732-370**  
reg. \$28  
**\$22.99**



**Daily Beauty Tools Tweezers**  
Amp up your beauty routine with angled tweezers. Stainless steel. 9 cm L. **747-020**  
reg. \$6  
**\$4.99**



**fmg Waterproof Lip & Eye Makeup Remover**  
Dual-layer oil and water remover leaves skin fresh and clean. Formulated without mineral oil, tar, talc and parabens. 110 ml **352-243**  
reg. \$17  
**\$11.99**



**fmg Moisturizing Eye Makeup Remover Lotion**  
Cleans, refreshes and moisturizes as it whisks away eye makeup. Formulated without parabens, sulfates and phthalates. 75 ml **037-978**  
reg. \$12  
**\$8.99**



**fmg Unready Makeup Remover Cloth**  
Dual sided. Reusable and travel friendly. 100% polyester. 25 cm sq. Machine wash and dry. **230-176**  
reg. \$22  
**\$16.99**

## brush with greatness



**fmg Complexion Blending Brush**  
Dual ended: rounded buffing foundation brush and concealer brush. 17 cm L. Synthetic bristles. **933-210**  
reg. \$35  
**\$26.99**

**fmg Precision Eye Brush**  
Dual ended: pointed pencil brush and angled eyeliner brush. 13 cm L. Synthetic bristles. **933-187**  
reg. \$24  
**\$17.99**

**fmg Eyeshadow Blending Brush**  
Dual ended: crease brush and all-over eyeshadow brush. 15 cm L. Synthetic bristles. **933-320**  
reg. \$24  
**\$17.99**

**fmg Blush & Contour Brush**  
Dual ended: angled contour brush and tapered, oval blush brush. 18 cm L. Synthetic bristles. **933-259**  
reg. \$32  
**\$24.99**



**fmg Makeup Remover Wipes**  
With vitamin E and aloe, chamomile, cucumber, marshmallow root and oat extracts. Resealable pack of 24 wipes. Formulated without parabens, gluten, sulfates, phthalates and fragrance. **333-867**  
reg. \$17  
**\$11.99**



**fmg Vanity Organizer**  
4 compartments with 2 removable inside dividers, 3 outer pockets and lattice elastic straps. Folds for easy storage. 24 cm L x 15 cm W x 13 cm H. Polyester. **022-816**  
reg. \$45  
**\$34.99**

# FRAGRANCE

From alluring eau de parfums to spirited colognes, fresh florals to woody notes, each scent in our collection lets you express yourself.

lush &  
invigorating

**NEW**

fresh green floral

**LYRD Pear Blossom & Bamboo**

Eau de Parfum

50 ml 763-804

reg. \$63

**\$49**



Top: Lemon Zest, Lavender, Kumquat, Dewy Bamboo

Mid: Magnolia, Sweet Pear Blossom, Water Lily

Base: Cashmere Woods, White Amber, Skin Musk



elegant yet wild



**NEW**

fresh citrus

**LYRD**  
**Clementine & Poppy**  
 Eau de Parfum  
 50 ml 922-384  
 reg. \$63  
**\$49**

Top: Fresh Air  
 Accord, Blood  
 Orange, Clementine,  
 Bergamot, Black  
 Currant  
 Mid: Guava, Poppy  
 Flowers, Orange  
 Blossom, Jasmine,  
 Tuberose  
 Base: Cashmere  
 Woods, Sheer Musk

## it's your time to bloom

soft floral

### LYRD Honeysuckle Blossom Eau de Parfum

Apple blossom, honeysuckle nectar and vanilla orchid. 50 ml 167-270 reg. \$48

~~\$36~~ **\$26.99**



### LYRD Honeysuckle Blossom Hair and Body Mist\*

Lightweight formula with notes of apple blossom, honeysuckle nectar and vanilla orchid. Leaves hair with a subtle, healthy-looking shine. 96 ml 167-231

reg. \$27

~~\$20.99~~ **\$15.49**



### LYRD Peony Rosé Hair and Body Mist\*

Lightweight formula with notes of peony petals, pink currant and sheer musk. Leaves hair with a subtle, healthy-looking shine. 96 ml 167-212

reg. \$27

~~\$20.99~~ **\$15.49**



fresh green floral

### LYRD Coastal Lotus Eau de Parfum

Sparkling mandarin, island gardenia and lotus flower. 50 ml 869-906 reg. \$60

~~\$49~~ **\$36.49**



amber floral

### LYRD Vanilla Rose Eau de Parfum

Dewy roses, comforting vanilla and cedarwood. 50 ml 094-020 reg. \$60

~~\$49~~ **\$36.49**



### LYRD Vanilla Rose Eau de Parfum Travel Spray

10 ml 505-128 reg. \$27

~~\$20.99~~ **\$15.49**



### LYRD Sultry Orchid Eau de Parfum Travel Spray

10 ml 612-799 reg. \$27

~~\$20.99~~ **\$15.49**



amber floral

### LYRD Sultry Orchid Eau de Parfum

Pink saffron, red orchid and warm amber. 50 ml 892-960 reg. \$60

~~\$49~~ **\$36.49**

\*Packaging may vary.



## LIMITED EDITION

## ❖ LYRD Candle - Bonfire

Earthy oakmoss, salty beach wood and fiery amber. 312 g candle gives up to 28 hours of burn time. 11 cm diam. x 8 cm H. Wooden wick, glass jar, soy-blend wax.

765-625

reg. \$35

**\$27.99**

## NEW

## LIMITED EDITION

## ❖ LYRD Candle - Back From The Beach

Orange blossom, water lily and musk. Up to 30 hours of burn time. 198.4 g. 8 cm diam. x 9 cm H. Glass jar/soy-blend wax.

747-035

reg. \$35

**\$28.49**

## NEW

## LIMITED EDITION

## ❖ LYRD Candle - Surf's Up, Bottoms Up

Ripe banana, tropical rum and sweet whipped cream. Up to 30 hours of burn time. 198.4 g. 8 cm diam. x 9 cm H. Glass jar/soy-blend wax.

746-445

reg. \$35

**\$28.49**

# vacation vibes

Summer scents that transport you to the beach and beyond.

## NEW

## LIMITED EDITION

## ❖ LYRD Candle - Some Like It Hot

Creamy coconut, juicy mandarin and warm vanilla. Up to 30 hours of burn time. 198.4 g. 8 cm diam. x 9 cm H. Glass jar/soy-blend wax.

746-450

reg. \$35

**\$28.49**

Place candle on trivet or holder before lighting to protect furniture. Never leave burning candles unattended. Keep away from children and animals.





**Far Away  
Hair and Body Mist**  
96 ml  
\$26 value

Sold separately p. 78-79.

**free**

WITH ANY TWO  
FAR AWAY BRAND  
EAU DE PARFUM  
PURCHASES,  
PAGE 72.  
Limited quantities.



**Haiku  
Hair and Body Mist**  
96 ml  
\$26 value

Sold separately p. 78-79.

**free**

WITH ANY TWO  
HAIKU BRAND  
EAU DE PARFUM  
PURCHASES,  
PAGE 73.  
Limited quantities.



**Rare Pearls  
Hair and Body Mist**  
96 ml  
\$26 value

Sold separately p. 78-79.

**free**

WITH ANY TWO  
RARE BRAND  
EAU DE PARFUM  
PURCHASES,  
PAGE 74.  
Limited quantities.

## All-Day Bliss

### LIMITED EDITION

#### Far Away Escape Diffuser Tile Gift Set

Journey to the glistening beaches of faraway islands with notes of sweet Anjou pear, exotic gardenia flower and warm cashmere wood. Hang or place the embossed, scented clay tile in your preferred location - drawer, closet, cabinet, car or anywhere you desire a pleasant aroma.

#### Includes:

- Mini Far Away Escape Eau de Parfum, 4 ml
- Diffuser tile, 7 cm H x 5 cm W, polyester ribbon

**612-660**

reg. \$34

**\$26.99 the set**





**amber floral**  
**Far Away Moroccan Nights**  
**Eau de Parfum**  
 Powdery orris, Moroccan  
 mimosa, orange flower and  
 creamy cashmere woods.  
 50 ml 612-655  
 reg. \$42  
**\$31.99**



**amber floral**  
**Far Away Eau de Parfum**  
 Freesia, jasmine and amber.  
 50 ml 685-712  
 reg. \$42  
**\$31.99**



**fruity floral**  
**Far Away Bali Eau de Parfum**  
 Grapefruit, salted tuberose  
 and amber. 50 ml 451-389  
 reg. \$42  
**NOW \$17.49**



**fruity floral**  
**Far Away Infinity Eau de Parfum**  
 Bergamot, jasmine sambac  
 and sandalwood. 50 ml 888-301  
 reg. \$42  
**\$31.99**



**amber floral**  
**Far Away Gold Eau de Parfum**  
 Ylang-ylang, jasmine  
 and vanilla. 50 ml 685-727  
 reg. \$42  
**\$31.99**



**fresh green floral**  
**Haiku Eau de Parfum**  
 Yuzu, muguet and  
 blonde woods.  
 50 ml 521-170  
 reg. \$42  
**\$31.99**



**woody floral**  
**Haiku Sunrise Eau de Parfum**  
 Coconut water, rhubarb and  
 cedarwood. 50 ml 091-500  
 reg. \$42  
**\$31.99**



**fresh green floral**  
**Haiku Kyoto Flower**  
**Eau de Parfum**  
 Violet leaf, white peony and cotton  
 musk. 50 ml 144-352  
 reg. \$42  
**\$31.99**



**fresh green floral**  
**Haiku Reflection Eau de Parfum**  
 Water accord, acacia blossom  
 and amber wood. 50 ml 617-657  
 reg. \$42  
**\$31.99**



amber floral

**Rare Gold Eau de Parfum**  
Mandarin zest, ylang-ylang  
and amber. 50 ml 933-115  
reg. \$45  
**\$34.99**



soft floral

**Rare Pearls Eau de Parfum**  
Magnolia, white pepper and rosewood.  
50 ml 761-615  
reg. \$45  
**\$34.99**



fruity floral

**Rare Amethyst Eau de Parfum**  
Plum, violet and sandalwood.  
50 ml 933-062  
reg. \$45  
**\$34.99**



woody floral

**Imari Amor Eau de Parfum**  
Black currant, orris and musk.  
50 ml 762-573  
reg. \$42  
**\$31.99**



amber floral

**Imari Seduction Eau de Toilette**  
Wild berries, purple orchid and patchouli.  
50 ml 452-897  
reg. \$42  
**\$31.99**



amber floral

**Imari Eau de Toilette**  
Bergamot, jasmine  
and amber. 50 ml 871-496  
reg. \$42  
**\$31.99**



fruity floral

**Live Out Loud #4U Eau de Parfum**  
Mandarin, peach blossom and  
vanilla. 50 ml **735-968**  
reg. \$56

**\$42 \$31.49**



fruity floral

**Live Out Loud Eau de Parfum**  
Strawberry, mimosa and vanilla.  
50 ml **142-000**  
reg. \$56

**\$42 \$31.49**



fruity floral

**Live Out Loud Solar Vibes  
Eau de Parfum**  
Bergamot, coconut water  
and fluffy marshmallow. 50 ml  
**835-822** reg. \$56

**\$42 \$31.49**

love begins with you



soft floral

**Today Eau de Parfum**  
Magnolia blossoms, hibiscus  
petals and silk musk. 50 ml  
**490-855**  
reg. \$56

**\$42 \$31.49**

Best of  
K-Beauty

amber floral

**Avon Moments  
Out On A Limb  
Eau de Toilette**  
Spicy cardamom,  
honeyed mimosa  
flower and  
powdery  
vanilla. 50 ml  
**196-112**  
reg. \$45  
**\$34.99**

amber floral

**Avon Moments  
Remember That Night  
Eau de Toilette**  
Sparkling grapefruit,  
opulent jasmine  
and amber. 50 ml  
**196-662**  
reg. \$45  
**\$34.99**

fruity floral

**Avon Moments  
Day Dreamer  
Eau de Toilette**  
Quince, dewy iris  
and cedarwood.  
50 ml **196-772**  
reg. \$45  
**\$34.99**



**Avon Moments  
Out On A Limb Body Wash**  
230 ml **196-442**  
reg. \$24  
**\$19.99**



**Avon Moments  
Remember That Night Body Wash**  
230 ml **196-768**  
reg. \$24  
**\$19.99**



**Avon Moments  
Day Dreamer Body Wash**  
230 ml **196-844**  
reg. \$24  
**\$19.99**

## layering essentials

**Far Away  
Body Scrub  
& Wash**  
200 ml  
143-360  
reg. \$21  
**NOW  
\$11.49**



**Far Away  
Hair and  
Body Mist**  
96 ml  
572-536  
reg. \$26  
**NOW \$15.49**



**Far Away  
Body Lotion**  
200 ml  
082-881  
reg. \$20  
**NOW \$9.99**



**Haiku  
Hair and Body Mist**  
96 ml 572-574  
reg. \$26  
**NOW \$15.49**



**Haiku  
Hand Cream**  
75 ml 364-808  
reg. \$13  
**\$9.99**



**Rare Pearls  
Hand  
Cream**  
75 ml  
364-827  
reg. \$13  
**\$9.99**



**Far Away  
Hand Cream**  
75 ml  
364-850  
reg. \$13  
**\$9.99**



**Haiku Body Lotion**  
200 ml 447-820  
reg. \$20  
**NOW \$11.99**

**Rare Pearls  
Body Lotion**  
200 ml  
082-915  
reg. \$20  
**\$15.99**



**Rare Pearls  
Hair and Body  
Mist**  
96 ml  
572-851  
reg. \$26  
**NOW \$15.49**



**Haiku  
Body Scrub  
& Wash**  
200 ml  
143-208  
reg. \$21  
**NOW  
\$11.49**





soft floral

**Soft Musk**  
Avon Classics Collection  
Eau de Cologne Spray  
Peach blossom, blonde woods  
and sheer musk. 50 ml **787-790**  
reg. \$28  
**\$22.99**



soft floral

**Dreamlife**  
Avon Classics Collection  
Eau de Cologne Spray  
Mimosa flower, rose and amber.  
50 ml **236-227**  
reg. \$28  
**\$22.99**



woody floral

**Night Magic**  
Avon Classics Collection  
Eau de Cologne Spray  
Neroli, jasmine and musk.  
50 ml **439-495**  
reg. \$28  
**\$22.99**

## scented softness

**Perfumed Skin Softener**  
Moisturizing formula leaves skin feeling soft  
and scented. 150 ml  
reg. \$10  
**\$6.99 each**

Candid 739-160  
Odyssey 739-762  
Imari 738-751  
Haiku 738-694

Timeless 739-155  
Sweet Honesty 740-246  
Night Magic 738-766  
Far Away 049-246



amber floral

**Candid**  
Avon Classics Collection  
Eau de Cologne Spray  
Bergamot, tuberose and  
patchouli. 50 ml **038-295**  
reg. \$28  
**NOW \$14.99**



soft floral

**Odyssey**  
Avon Classics Collection  
Eau de Cologne Spray  
Tuberose, ylang-ylang and  
oakmoss. 50 ml **900-391**  
reg. \$28  
**\$22.99**



soft floral

**Sweet Honesty**  
Avon Classics Collection  
Eau de Cologne Spray  
Lily of the valley, soft rose and  
cedarwood. 50 ml **901-861**  
reg. \$28  
**\$22.99**



soft floral

**Timeless**  
Avon Classics Collection  
Eau de Cologne Spray  
Cardamom, jasmine and  
patchouli. 50 ml **037-930**  
reg. \$28  
**\$22.99**



soft floral

**Topaze**  
Avon Classics Collection  
Eau de Cologne Spray  
Jasmine, rose and sheer musk.  
50 ml **735-217**  
reg. \$28  
**\$22.99**



fresh green floral

**Free O<sub>2</sub>**  
Eau de Toilette  
White peach tea, honeysuckle  
and musk. 50 ml **490-840**  
reg. \$28  
**\$22.99**



fresh aromatic  
**Alpha Eau de Toilette**  
 Verbena, cardamom  
 and cedarwood.  
 100 ml 088-598  
 reg. \$50  
**\$38.99**

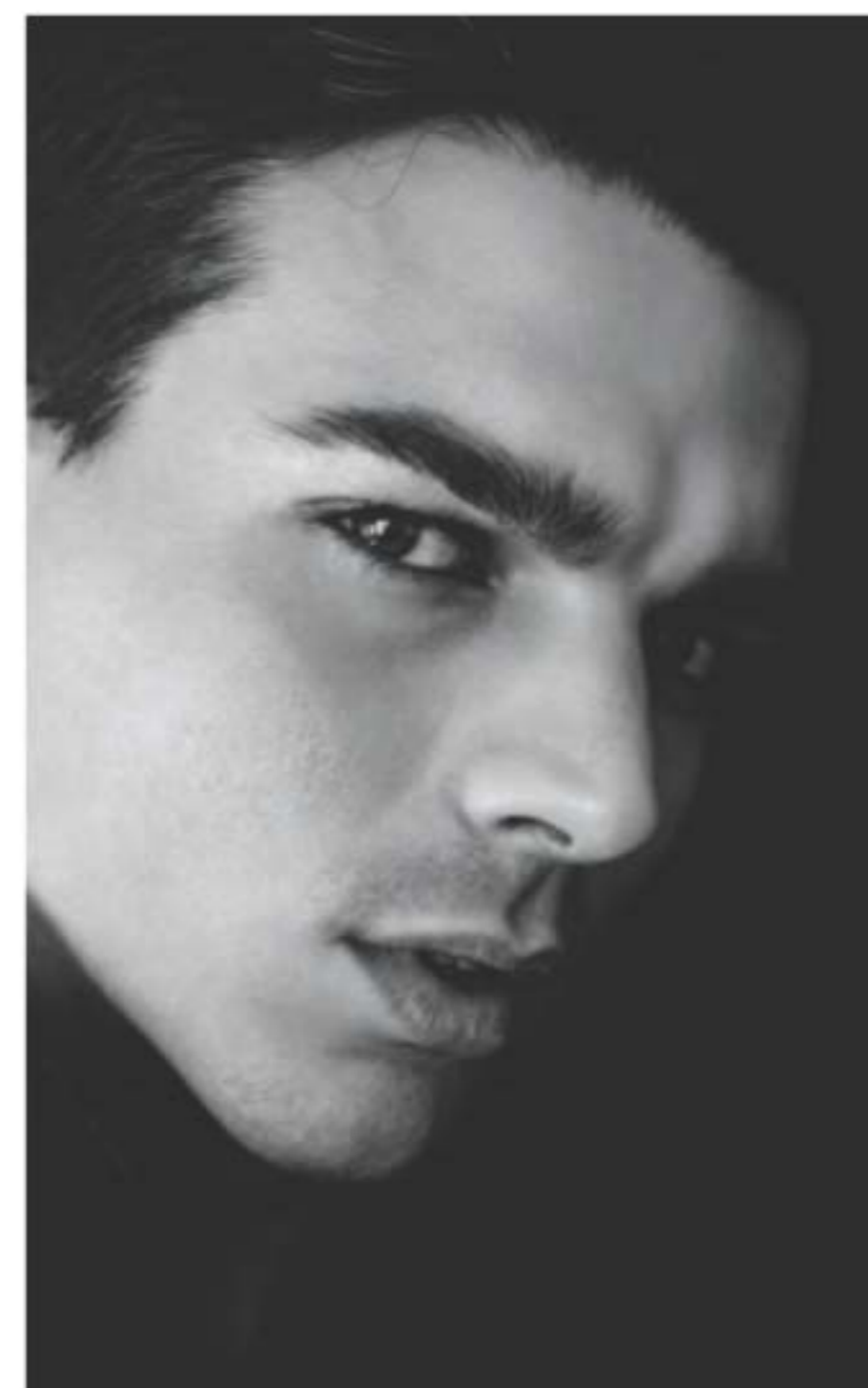

captivate at a  
 single glance



fresh aromatic  
**Perceive Cologne**  
 Citrus, sage and  
 cedarwood.  
 100 ml 888-062  
 reg. \$45  
**\$34.99**



fresh aromatic  
**Mesmerize Cologne**  
 Bergamot, cardamom and amber.  
 100 ml 871-458  
 reg. \$45  
**\$34.99**

woody fougère  
**Mesmerize Black Eau de Toilette**  
 Pepper, nutmeg and tonka bean.  
 100 ml 305-667  
 reg. \$45  
**\$34.99**



**Wild Country  
Hair and Body Wash**  
150 ml 215-188  
reg. \$13  
**\$9.99**



**Wild Country  
Aftershave Splash**  
118 ml 366-432  
reg. \$23  
**\$18.49**

fresh aromatic

**Wild Country  
Cologne**

Lavender, coriander seed and  
sandalwood. 88 ml 086-466  
reg. \$35

**\$27.99**

Packaging may vary.



cause a stir

woody fougère

**Black Suede  
The Blend  
Eau de Toilette**  
A spirited  
mix of daring,  
masterfully  
crafted notes.  
100 ml 433-865  
reg. \$42  
**\$31.99**



Top: Juniper, Violet Leaves,  
Aged Rum-Soaked Casks, Lemon  
Mid: Smoky Leather, Davana, Lavender  
Base: Cedarwood, Patchouli, Vanilla,  
Vetiver, Spicy Woods



fresh aromatic

**Black Suede Eau de Toilette**  
Bergamot, leather and oakmoss.  
100 ml 908-703  
reg. \$35  
**\$27.99**



**Black Suede  
Hair and Body Wash**  
150 ml 230-200  
reg. \$13  
**\$9.99**

# BATH & BODY

Pamper yourself from head to toe. We keep your body and hair looking healthy so you'll love your locks and feel more confident.

Best of  
K-Beauty

refresh  
& relax

**NEW**

**FOR NORMAL SKIN**

**Organist Botanical Castile Soap Lavender Oil & Vitamin E**

Helps skin feel refreshed while promoting a relaxing experience. Lavender scent.

480 ml

**048-398**

reg. \$21

**\$16.99**

AVON  
**ORGANIST**  
Botanical  
**Castile Soap**  
**Savon de Castille**  
botanique

YOUR BODY  
LIVES YOUR SKIN  
AND YOUR SENSES  
CALLING DRY  
HELLO TO A  
BATHING  
NOTRE LAVAGE  
L'ASSÈNE VOTRE  
HYDRATEE, DIT-IL  
ET SÈCHE ET DITES  
EXPERIENCE DE BAIN.

WASH WILL  
PEELING CLEANS  
SAY GOODBYE TO  
SKIN AND SAY  
REFRESHING  
EXPERIENCE  
POUR LE CORPS  
PEAU PROPRE ET  
ADIEU À LA PEAU TÈNE  
BONJOUR À UNE  
RAFRAÎCHISSANTE

LAVENDER OIL & VITAMIN E  
HUILE DE LAVANDE ET VITAMINE E

**ANY 2 FOR \$25.49** mix or match, pages 87-89



# Organist

everyday beauty  
inspired by nature

## Botanical Castile Soap

Daily vegan washes for face and body infused with soap made from olive oil, and formulated without parabens, silicone oil or sulfates. Leaves skin feeling refreshed, revitalized and luxuriously moisturized while it cleanses.

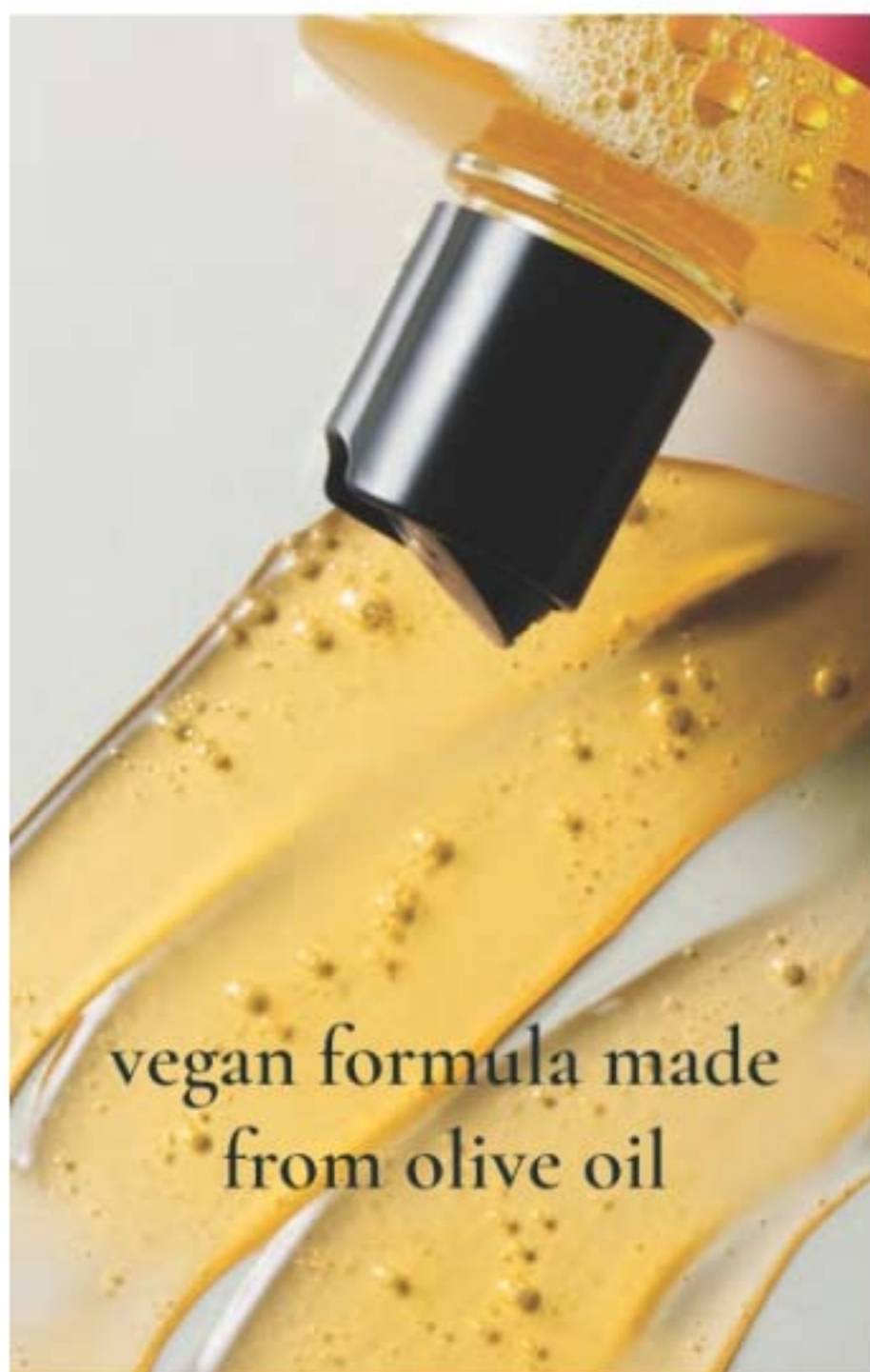

vegan formula made  
from olive oil



## revitalize

### FOR OILY SKIN

**Tea Tree & AHA BHA**  
Helps target excess oil as it deeply cleanses and refreshes. Fresh herbal scent. 480 ml  
**348-115**  
reg. \$21  
**\$16.99**

## moisturize

### FOR DRY SKIN

**Rose Water & Hyaluronic Acid**  
Low-pH formula helps replenish moisture. Crisp floral scent. 480 ml  
**348-100**  
reg. \$21  
**\$16.99**

## NEW

## relax

### FOR NORMAL SKIN

**Lavender Oil & Vitamin E**  
Helps skin feel refreshed while promoting a relaxing experience. Lavender scent. 480 ml  
**048-398**  
reg. \$21  
**\$16.99**



**ANY 2 FOR \$25.49** mix or match, pages 87-89

# revitalize + rejuvenate hair

*massage in rosemary + mint*



**Organist Rosemary Mint  
Hair Strengthening Oil**  
2-in-1 daily-use oil for hair  
and scalp. With essential oils,  
99% derived from plants, plus  
biotin. Rosemary and mint  
blend. Hair feels fortified and  
refreshed. 60 ml

**Organist Rosemary Mint  
Scalp Strengthening Tonic**  
With rosemary, mint, biotin  
and caffeine. Scalp feels  
revitalized with a cooling  
sensation. Hair looks fuller,  
thicker and stronger.  
150 ml

**Gua Sha  
Scalp Massager**  
For scalp, neck and  
body. Helps promote  
circulation for hair that  
looks stronger and  
healthier. Wood.

Sold separately on page 92.

**ALL FOR \$56.99** \$102 VALUE  
438-140

rejuvenate hair  
from the roots

#### Hair Strengthening Oil

2-in-1 daily-use oil for hair and scalp. With essential oils, 99% derived from plants, plus biotin. Rosemary and mint blend. Hair feels fortified and refreshed. 60 ml **542-845**  
reg. \$34

**\$26.99**

#### REVITALIZE

##### Scalp Strengthening Tonic

With rosemary, mint, biotin and caffeine. Scalp feels revitalized with a cooling sensation. Hair looks fuller, thicker and stronger. 150 ml **544-427**  
reg. \$34

**\$26.99**



## Organist Rosemary + Mint | *revitalizing*

- helps hydrate the scalp
- with the natural goodness of rosemary

healthy looking hair  
starts at the scalp

#### CLEANSE + CONDITION

With rosemary and biotin, to help keep your scalp and hair looking healthy. Refreshing, cooling peppermint helps your scalp feel revitalized.

500 ml

**Shampoo**

**542-974**

**Conditioner**

**542-993**

reg. \$27

**\$20.99 each**



**FOR BODY**  
support body's  
moisture barrier

#### Body Wash

Invigorate your senses. Formulated with AHA/BHA/PHA and panthenol. 500 ml **544-446**  
reg. \$27

**\$20.99**



**FOR SCALP, NECK  
AND BODY**

#### Gua Sha Scalp Massager

For scalp, neck and body. Helps promote circulation for hair that looks stronger and healthier. Wood.

**542-960**

reg. \$34

**\$26.99**

hydrate hair with an uplifting fragrance mist

**Moisture Replenish Hair Mist**

2-layer mist. A hydrating essence layer plus 5-plant oil layer, including jojoba and argan oils, for deep moisturization. Rice water, biotin, ceramide, protein and amino acids help revitalize, nourish and soften dry, damaged hair. Shake well before use. Use on damp or dry hair. Fresh floral scent. 80 ml

381-985

reg. \$34

**\$26.99**



**RICE WATER FOR BODY**

Ideal for helping to moisturize dry skin

**CLEANSE**

**Nourishing Body Wash**

With soap derived from olive oil. Contains panthenol and hyaluronic acid. Helps skin appear soft and moisturized. 500 ml

382-097

reg. \$27

**\$20.99**

**HYDRATE**

**Nourishing Body Milk**

With plant-derived moisturizer and plant derived oil (squalane) to help hydrate and nourish dry skin. Easily absorbed. Nongreasy. 300 ml

382-336

reg. \$27

**\$20.99**



Organist Rice Water | *hydrating*

a time-honoured Asian beauty secret  
rich in amino acids, vitamins B and E, and minerals  
helps reduce breakage and split ends to smooth hair,  
and improve shine and manageability



**CLEANSE**

**Damage Care Shampoo**

With biotin, ceramide, protein and 17 amino acids to revitalize dry strands, helping to restore strength and resilience. Enriching rice water helps transform dry hair into a silky mane. 500 ml 381-803  
reg. \$27

**\$20.99**

**HYDRATE**

**Damage Care Treatment**

Perfect for hair in need of hydration. Biotin, protein and 17 amino acids help revitalize dry strands from within. Hyaluronic acid and collagen help smooth hair for resilience and softness. 200 ml 381-860  
reg. \$27

**\$20.99**

**SHAMPOO + TREATMENT \$31.49**

859-234

**Scalp Tonic**

Leave-on scalp tonic made with a blend of 10 natural herbs. Revitalizes the scalp. 150 ml  
**482-721**  
 reg. \$34  
**\$26.99**

**Clarifying Water Treatment**

Infused with collagen and hyaluronic acid. Formulated to clarify and help locks look naturally soft and flowing instantly with a healthy looking shine. 180 ml **482-717**  
 reg. \$27  
**\$20.99**

**APPLE CIDER VINEGAR FOR BODY****Body Wash**

Blends apple cider vinegar extract with panthenol so skin feels refreshed and nourished. 500 ml  
**482-740**  
 reg. \$27  
**\$20.99**

**Exfoliating Body Scrub**

With panthenol and AHA/BHA/PHA, gently exfoliates dead skin cells to help skin look and feel refreshed all over. 200 ml **482-846**  
 reg. \$27  
**\$20.99**

**Organist Apple Cider Vinegar | clarifying**

- cleanse, clarify and hydrate
- a popular rinse-off method known to help maintain the scalp and add shine to hair

**Clarifying Shampoo**

Helps clarify and nourish scalp and hair for a healthy-looking shine while it cleanses. 500 ml  
**482-650**  
 reg. \$27  
**\$20.99**

**Clarifying Conditioner**

Helps clarify and nourish scalp and hair for a healthy-looking shine. 500 ml  
**482-664**  
 reg. \$27  
**\$20.99**



**SHAMPOO + CONDITIONER \$31.49** 859-268

# THE BEAUTY OF *Jojoba Oil*



## SKIN SO SOFT ORIGINAL

### Bath Oil

Our bestselling bath oil. With jojoba oil. Fresh herbal scent. 500 ml **439-040**  
reg. \$35

**\$27.99**

### Replenishing Hand Cream

Up to 24 hours of moisturization. 100 ml **776-633**  
reg. \$11

**\$8.49**

### Beauty Bar Soap

Suitable for daily use on face, body and hands. 90 g **543-110**  
reg. \$7

**\$5.49**

### Body Lotion

Up to 48 hours of moisturization. 350 ml **761-634**  
reg. \$24

**\$17.99**

### Bonus-Size Body Lotion

Up to 48 hours of moisturization. 1 litre **825-351**  
reg. \$36.99

**\$25.49**

### Bonus-Size Shower Gel

Gently cleanses and hydrates. 1 litre **433-444**  
reg. \$27

**\$20.99**

### Shower Gel

150 ml **914-580**  
reg. \$13

**\$8.49**

This plant extract mimics skin's natural oils with vitamins and minerals essential to keeping skin feeling soft and smooth.

### Gelled Body Oil

Dries to a silky finish. 200 ml  
**939-500**  
reg. \$23

**\$17.99**

### Bath Oil Spray

Locks in hydration. 150 ml  
**847-583**  
reg. \$26.99

**\$19.99**

### Bonus-Size Bath Oil

739 ml  
**663-480**  
reg. \$49

**\$37.99**



# THE BEAUTY OF *Argan Oil*

So precious, it's called "liquid gold."  
Packed with vitamin E, it helps to restore  
skin's lustre and keep it feeling irresistibly soft.



**Gelled Body Oil**  
Dries to a silky finish.  
200 ml 908-244  
reg. \$23  
~~\$17.99~~  
**\$13.49**

**Bonus-Size Bath Oil**  
Hydrates during, or  
after, bath or shower.  
739 ml 862-920  
reg. \$49  
~~\$37.99~~  
**\$28.49**



## SKIN SO SOFT SOFT & SENSUAL

**Bath Oil**  
With argan oil. Spicy floral scent.  
500 ml 504-614 reg. \$35  
~~\$27.99~~ **\$20.99**

**Shower Gel**  
Gently cleanses and hydrates.  
150 ml 914-710 reg. \$13  
~~\$8.49~~ **\$5.99**

**Bonus-Size Shower Gel**  
Gently cleanses and hydrates.  
1 litre 018-142 reg. \$27  
~~\$20.99~~ **\$15.49**

**Body Lotion**  
Up to 48 hours of moisturization.  
350 ml 400-720 reg. \$24  
~~\$17.99~~ **\$13.49**

**Replenishing Hand Cream**  
Up to 24 hours of moisturization.  
100 ml 779-924 reg. \$11  
~~\$8.49~~ **\$5.99**

**Bonus-Size Body Lotion**  
Up to 48 hours of moisturization.  
1 litre 083-027 reg. \$36.99  
~~\$25.49~~ **\$18.99**

**Beauty Bar Soap**  
Suitable for daily use.  
90 g 543-215 reg. \$7  
~~\$5.49~~ **\$3.99**





**SKIN SO SOFT  
RADIANT MOISTURE**

**Bonus-Size  
Radiant Moisture  
Bath Oil**  
Hydrates during, or  
after, bath or shower.  
739 ml **249-788**  
reg. \$45  
**NOW \$25.99**



**Skin So Soft  
Supreme Nourishment  
Enriching Coconut Oil  
Milk Lotion**  
Leaves skin feeling  
silky soft. 350 ml  
**419-835**  
reg. \$24  
**NOW \$13.49**

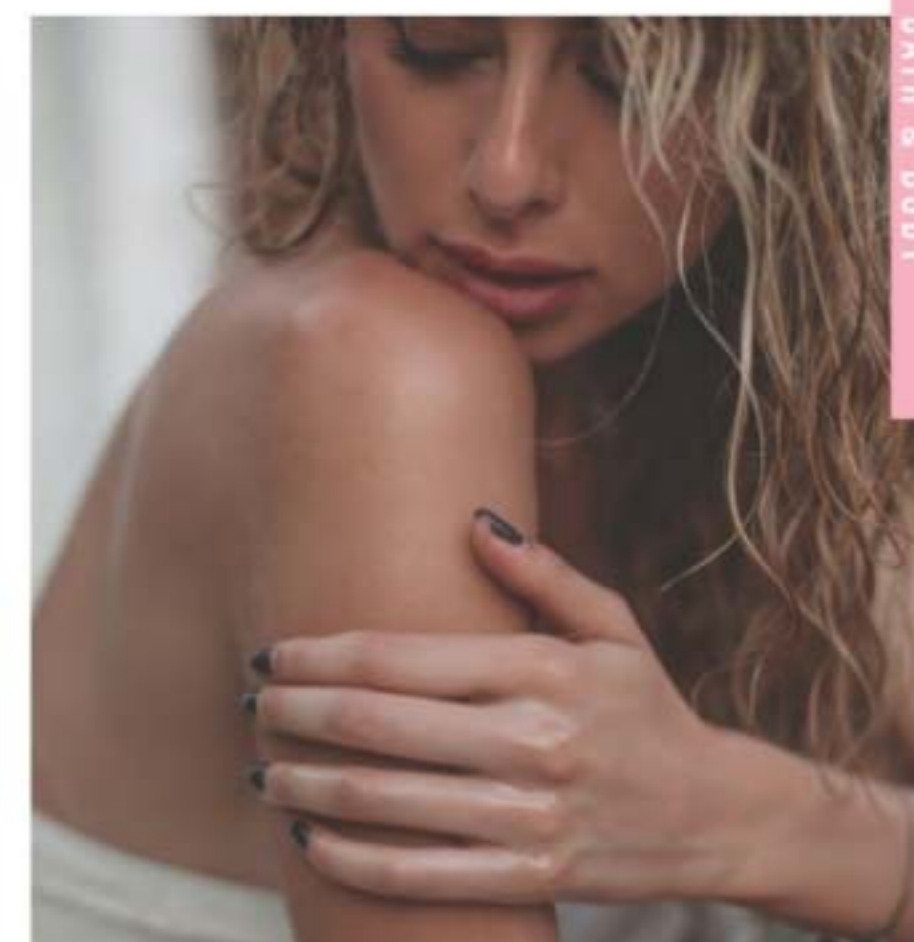

**Bonus-Size  
Skin So Soft  
Supreme Nourishment  
Body Lotion**  
Up to 48 hours  
of hydration.  
1 litre **745-468**  
reg. \$36.99  
**NOW \$18.99**



**Skin So Soft  
Comforting Shea  
Bath Oil**  
With shea butter and oil.  
Vanilla, sandalwood and  
musk scent. 500 ml  
**015-071**  
reg. \$34  
**NOW \$18.99**



**Shower Gel**  
Gently cleanses  
and hydrates.  
150 ml **410-914**  
reg. \$13  
**NOW \$5.99**



**Replenishing  
Hand Cream**  
Up to 24 hours  
of hydration.  
100 ml **776-561**  
reg. \$11  
**NOW \$5.99**



**Bonus-Size  
Shower Gel**  
Gently cleanses  
and hydrates.  
1 litre **433-922**  
reg. \$25  
**NOW \$15.49**



**Bonus-Size  
Body Lotion**  
Up to 48 hours  
of hydration.  
1 litre **620-956**  
reg. \$36.99  
**NOW \$18.99**



**Skin So Soft  
Botanical Essence Bath Oil**  
With nourishing botanical  
extracts. Uplifting herbal  
scent. 480 ml  
**027-253**  
reg. \$45  
**NOW \$25.99**

**SKIN SO SOFT PURE NATURE REVITALIZING BODY COLLECTION**  
Sustainable packaging\*  
Eucalyptus mint scent

**Body Cream**  
94% naturally derived.  
Smooth on moisturizing cream after bath or shower.  
355 ml **629-767**  
reg. \$31

**\$23.99**

**Shower Gel**  
96% naturally derived.  
Richly lathering gel.  
355 ml **415-170**  
reg. \$31

**\$23.99**

**In-Shower Body Lotion**  
95% naturally derived.  
Hydrating and softening lotion. Apply on wet skin after shower or bath.  
236 ml **633-857**  
reg. \$31

**\$23.99**

**ALL 3 FOR \$49.99**

728-410



**SKIN SO SOFT PURE NATURE HAIR COLLECTION**  
Sustainable packaging\*  
Eucalyptus mint scent

**Shampoo**  
With panthenol known to help moisturize, and citric acid, known to help hair look healthier. 355 ml **290-074**  
reg. \$32

**\$24.99**

**Conditioner**  
With panthenol known to help moisturize and improve the look of elasticity. Leaves locks looking smooth, healthy and shiny. 355 ml **290-089**  
reg. \$32

**\$24.99**

**Intense Hair Mask**  
With panthenol known to help moisturize and improve the look of elasticity for smoother, softer, stronger looking hair. 236 ml **290-131**  
reg. \$32

**\$24.99**

**ALL 3 FOR \$52.49**

729-291



\*Shampoo, Conditioner, Shower Gel and Body Cream bottles: 95% post-consumer recycled material, excluding cap. Hair Mask and Body Lotion tubes: 55% post-consumer recycled material, excluding cap.

# ooh la lavender



**SKIN SO SOFT CALMING LAVENDER**

Infused with a superior blend of **lavender** and **chamomile** essential oils, plus **jasmine**, for skin that feels softer and smoother with a healthy looking glow. **Tranquil lavender scent.**

**Body & Bath Oil**  
With a luxe blend of lavender and chamomile essential oils, plus jasmine extract, this antioxidant-infused bath oil leaves skin feeling soft and supple. 350 ml **511-354**  
reg. \$45

**\$34.99**

**Sugar Scrub**  
Exfoliating scrub enhanced with jasmine extract and a relaxing blend of essential oils and allantoin. Skin looks and feels moisturized and smoother. 255 g **512-418**  
reg. \$28

**\$21.99**

**Body Lotion**  
With sunflower and rosehip seed oils to help skin feel softer and smoother, shea butter to lock in moisture; plus hyaluronic acid and aloe. Contains jasmine essential oil and resveratrol to help keep skin looking supple and youthful. 350 ml **511-995**  
reg. \$31

**\$23.99**

**Skin So Soft  
Fresh & Smooth  
Facial Hair  
Removal Cream**  
Easily removes  
unwanted facial  
hair. 30 ml  
**562-543**  
reg. \$19  
**\$13.99**



**Skin So Soft  
Fresh & Smooth  
Body Hair  
Removal Cream**  
Easily removes  
unwanted body  
hair. 125 ml  
**562-467**  
reg. \$14.50  
**\$11.49**



**Foaming  
Cleanser**  
150 ml **041-647**  
reg. \$24  
**NOW \$13.99**



## facial bar soaps

With Skin So Soft signature oils  
and other skin pampering ingredients.



**Best of  
K-Beauty**

**Skin So Soft Facial Bar  
Hyaluronic Acid<sup>\*</sup>  
& Niacinamide<sup>†</sup>**  
Enriches skin with  
moisture. 90 g  
**364-573**  
reg. \$9  
**\$6.99**

**Skin So Soft Facial Bar  
Salicylic<sup>\*\*</sup> & Lactic<sup>††</sup> Acids**  
Gently exfoliates to help  
skin look softer and  
luxuriously smooth. 90 g  
**364-569**  
reg. \$9  
**\$6.99**

**Skin So Soft Facial Bar  
Retinol<sup>†††</sup> & Vitamin C<sup>†</sup>**  
Helps even the look  
of tone, brighten  
and enhance the  
appearance of skin  
clarity. 90 g  
**364-607**  
reg. \$9  
**\$6.99**

**Skin So Soft Facial Bar  
Collagen<sup>††</sup> & Goat Milk<sup>††††</sup>**  
Deeply hydrates. 90 g  
**364-626**  
reg. \$9  
**\$6.99**

\*0.001%. \*\*0.0009%. †0.0001%. ††0.00001%. †††0.007%.

**Soothing  
Gel**  
180 ml **040-636**  
reg. \$29  
**NOW \$16.99**



**Exfoliating  
Body Wash**  
300 ml **041-556**  
reg. \$28  
**NOW \$16.99**



## Skin So Soft for ACNE-PRONE SKIN

Developed for all skin types with  
gently exfoliating salicylic acid.  
Suitable for daily use. Formulated  
without synthetic fragrances.

**Bonus-Size Moisture Therapy Body Lotion**1 litre  
reg. \$35**\$27.99 each****Daily Skin Defense**Helps restore moisture to everyday dry skin. **725-793****Calming Relief**Relieves dry, itchy skin. Fragrance free. **639-802****Intensive Healing & Repair**Up to 72 hours of moisture for extra-dry skin. Fragrance-free. **620-721****Moisture Therapy Intensive Healing & Repair Extra Strength Cream**Up to 24 hours of moisturization. Fragrance-free. 150 g **224-982**  
reg. \$13**\$9.99****Moisture Therapy Intensive Healing & Repair Hand Cream**For extremely dry skin. Fragrance-free. 125 ml **845-982**  
reg. \$12**NOW \$8.40****Moisture Therapy Balance + Soothe Body Wash**Softens while it gently cleanses. 390 ml **438-078**  
reg. \$33**NOW \$19.49****Moisture Therapy Balance + Soothe Body Lotion**Replenishes moisture to leave skin softer and healthier looking. 390 ml **438-082**  
reg. \$35**NOW \$21**

## rescue extra-dry skin

**Moisture Therapy Intensive Healing & Repair All Over Rescue Balm Stick**Up to 24 hours of moisturization in a convenient, mess-free, glide-on stick. Fragrance-free. Apply anywhere on body, face and even lips. 18 g **470-004**  
reg. \$25**\$19.99****Moisture Therapy Intensive Healing & Repair All Over Rescue Balm**Up to 24 hours of moisturization for extra-dry skin. With avocado oil and shea butter. Apply anywhere on body, face and even lips to seal in moisture and keep skin looking healthy. Fragrance-free. 75 ml **419-840**  
reg. \$21**\$16.99**

## NEW

**Senses Aquatic Breeze**  
Inhale the fresh and cool, invigorating ocean breeze with an energizing blend of mandarin zest, bergamot peel, lotus flower and driftwood.

**Bubble Bath**  
700 ml  
746-388  
reg. \$23  
**\$18.49**

**Body Scrub**  
With apricot seed powder.  
240 g  
746-426  
reg. \$34  
**\$26.49**



## NEW

**Senses Sun-Kissed Coconut**  
Escape to the tropics with a creamy, sun-soaked splash of coconut water, a whiff of warm vanilla, a dash of dreamy jasmine, ylang-ylang and a sprinkle of sea salt.

**Bubble Bath**  
700 ml  
746-369  
reg. \$23  
**\$18.49**

**Body Scrub**  
With apricot seed powder.  
240 g  
746-407  
reg. \$34  
**\$26.49**



## NEW

**Senses Caramel Sol**  
Indulge in a day at the beach under the Mediterranean sun with rich and decadent notes of velvety caramel infused with warm golden rays of vanilla, a sweet sip of almond and coconut milk, and a zesty mandarin twist.

**Bubble Bath**  
700 ml  
746-373  
reg. \$23  
**\$18.49**

**Body Scrub**  
With apricot seed powder.  
240 g  
746-411  
reg. \$34  
**\$26.49**



## NEW

**Senses Strawberry Sunset**  
Sail away to a Caribbean summer night with the sweet and refreshing blend of luscious strawberries kissed by the warmth of the setting sun, a hint of pink magnolia and crushed mint.

**Bubble Bath**  
700 ml  
746-354  
reg. \$23  
**NOW \$13.49**

**Body Scrub**  
With apricot seed powder.  
240 g  
746-392  
reg. \$34  
**NOW \$19.49**



# invigorate the senses

Cleanse all over with your favourite refreshing scents.

**Senses  
Shower Gel  
Blushing  
Cherry  
Blossom**  
150 ml  
921-847  
reg. \$12  
**\$8.49**

**Senses  
Shower Gel  
Juicy Pomegranate  
& Mango**  
150 ml  
248-155  
reg. \$12  
**\$8.49**



**Senses Shower Gel  
Fresh Cucumber & Melon**  
150 ml 400-716  
reg. \$12  
**\$8.49**



**Senses Shower Gel  
Silky Vanilla**  
150 ml 248-140  
reg. \$12  
**\$8.49**



**Senses Lip Balm**  
4.1 g  
Strawberry 554-219  
Cherry 554-223  
reg. \$5  
**\$3.49 each**



Cherry Blossom  
929-211



Vanilla Cream  
875-669



Cucumber Melon  
688-950



Lavender Garden  
381-799



Sensitive Skin  
875-400



Soft Pink  
415-218



Orange & Honeysuckle  
633-952



Endless Ocean  
809-075



Lily & Honeysuckle Blossom  
805-524

**Senses  
Bubble Bath**  
700 ml  
reg. \$23  
**\$18.49 each**



AN ORAL CARE  
INNOVATION:

## HIMALAYA PINK SALT

For a healthy, whiter,  
brighter looking smile.  
Enriched with Himalayan  
Pink Salt.

### Himalaya Pink Salt Purple Whitening Toothbrush

Purple colour fades  
as bristles wear,  
reminding you to  
replace. Clinically  
tested to remove 4X  
more interdental  
plaque.\* Bristles  
with 2X the elasticity  
clean narrow gaps  
between teeth and  
the gum line.

**383-165**  
reg. \$9

**\$6.99**

\*Compared to LG H&H regular  
toothbrush with soft bristles.



### Himalaya Pink Salt Whitening Toothbrush (Medium)

Bristles are infused  
with Himalayan pink  
salt for effective  
cleansing and a gentle  
brightening effect.  
Medium size brush.  
High tension bristles  
penetrate narrow gaps.

**729-359**  
reg. \$9

**\$6.99**



### Himalaya Pink Salt Intensive Whitening Toothbrush (Large)

Bristles are infused  
with Himalayan pink  
salt for effective  
cleansing and a gentle  
brightening  
effect. Large size  
brush. High tension  
bristles penetrate  
narrow gaps.

**035-812**  
reg. \$9

**\$6.99**



**Véilment Natural Spa  
Glacial Water Cooling  
Body Scrub & Cleanser**  
400 ml 573-480  
reg. \$25  
**NOW \$14.49**



**Véilment Natural Spa  
Dead Sea Salt  
Body Scrub & Cleanser**  
400 ml 781-992  
reg. \$25  
**NOW \$14.49**



**Foot Works  
Intensive Moisture  
Foot Cream**  
Suitable for diabetics.  
75 ml 069-016  
reg. \$17  
**\$13.99**



**Foot Works  
Intensive  
Callus Cream**  
Softens hard calluses.  
90 g 851-310  
reg. \$17  
**\$13.99**



**Véilment Natural Spa  
Black Rose  
Body Scrub & Cleanser**  
400 ml 707-969  
reg. \$25  
**NOW \$14.49**



**Véilment Natural Spa  
Himalaya Pink Salt  
Exfoliating Soap**  
150 g 260-440  
reg. \$12  
**NOW \$5.99**



**Foot Works  
Deodorizing Spray**  
Can also be used in  
footwear. 100 g  
313-236  
reg. \$21  
**\$16.99**



**SOLE MATES**  
step up your routine to help restore  
healthy looking feet with Foot Works



#### Avon Shower Brush

Long handle to reach  
down back. Brush helps  
cleanse. Back of brush  
features massage  
nubs. Non-slip, comfort  
handle has a convenient  
hanging loop.

**904-727**  
reg. \$16  
**\$11.99**

#### Exfoliation Mitt

Microfibre jacquard with  
nylon/spandex cuff. 439-734  
reg. \$20

**\$15.99**



#### 4 in 1:

- Fine grain file
- Metal file
- Pumice
- Brush

**Foot Works  
Pedicure Tool**  
592-712  
reg. \$17  
**\$13.99**



Kit includes:  
• Nail clipper  
• Toenail clipper  
• Scissors  
• Small nail file  
• Cuticle pusher

**Foot Works Pedicure Kit**  
Case, 9 cm L x 12 cm W.  
121-029  
reg. \$21  
**\$16.99 the kit**





Rare Pearls  
015-526



Night Magic  
Evening Musk  
158-594



Sweet Honesty  
792-211



Timeless  
913-971



Feelin' Fresh  
Original  
314-661



Skin So Soft  
Soft & Sensual  
027-511



Far Away  
832-842



Haiku  
438-030



Imari  
896-784



Rare Gold  
158-518



Cool Confidence  
Original  
158-431



Cool Confidence  
Baby Powder  
367-610



On Duty Sport  
088-014



On Duty  
Unscented  
886-920



On Duty  
Original  
368-880



Black Suede  
894-045



Mesmerize  
893-986



Wild Country  
048-842

**Roll-On  
Anti-Perspirant  
Deodorant**  
75 ml  
reg. \$7  
**\$5.49 each**



Imari Essence  
703-600



Far Away Essence  
946-714



Skin So Soft  
Soft & Sensual Essence  
703-614



Feelin' Fresh Essence  
703-576



On Duty Essence  
083-668



On Duty Sport Essence  
083-835

**Roll-On  
Anti-Perspirant  
Deodorant**  
50 ml  
reg. \$5.50  
**\$3.99 each**

**BUY ONE  
GET ONE  
FREE**

mix or match  
any two 50 ml  
deodorants  
for discount  
to apply



**Perfumed Liquid  
Deodorant**  
Soft floral scent.  
Aluminum-free.  
Fast-drying.  
Easy fingertip  
application.  
59 ml **889-915**  
reg. \$14  
**\$10.99**



**Avon Microbiome  
by Reach® Hygiene  
Deodorant Stick**  
Floral citrus scent.  
Aluminum-free.  
24-hour odour  
protection. 75 g  
**524-528**  
reg. \$22  
**\$17.99**

# make the great outdoors yours



## SKIN SO SOFT BUG GUARD PLUS ICARIDIN

- HELPS REPEL MOSQUITOES FOR UP TO 5 HOURS
- HELPS REPEL DEER TICKS FOR UP TO 7 HOURS
- SAFE FOR THE ENTIRE FAMILY
- NON-GREASY
- QUICK DRYING



## FAMILY SIZE

Insect Repellent  
Spray II  
236 ml  
876-100  
reg. \$35.25  
**\$25.99**

## INDIVIDUAL SIZE

Insect Repellent  
Spray II  
118 ml  
875-999  
reg. \$25.99  
**\$17.99**



## EASY TRAVEL TOWELETTES

Insect Repellent  
Towelettes  
23 cm L x 14 cm W.  
10.9 g  
482-239  
reg. \$22  
**\$17.99 pack of 8**





## SALON-INSPIRED FORMULAS

**Root Touch-Up**  
Instantly covers up roots and bare spots. With black bean and ginseng. Built-in mirror. 7 g  
reg. \$28  
**\$22.99 each**



 Reddish Brown  
243-627
  Light Brown  
244-642
  Dark Brown  
245-213
  Black  
245-251

**Advance Techniques  
Daily Shine  
2-in-1 Shampoo  
& Conditioner**  
Leaves hair feeling clean, conditioned and frizz-free. 350 ml  
553-413  
reg. \$27  
**\$20.99**



**Elastine PropoliThera  
Hair Deep Conditioning  
Treatment Cap**  
Single-use cap.  
053-761  
reg. \$13  
**NOW \$7.49**



**Elastine PropoliThera  
Serum  
Treatment**  
230 ml  
359-821  
reg. \$31  
**NOW \$19.49**



**Elastine PropoliThera  
Damage Repair  
Shampoo**  
500 ml  
053-082  
reg. \$27  
**NOW \$16.99**



**Elastine PropoliThera  
Damage Repair  
Conditioner**  
500 ml  
638-681  
reg. \$27  
**NOW \$16.99**



**Elastine PropoliThera  
Volumizing  
Shampoo**  
500 ml  
892-607  
reg. \$27  
**NOW \$16.99**



**Elastine PropoliThera  
Volumizing  
Conditioner**  
500 ml  
892-870  
reg. \$27  
**NOW \$16.99**



**Best of  
K-Beauty**

**Elastine PropoliThera  
Hair Mask**  
300 ml  
150-301  
reg. \$27  
**NOW \$16.99**



**Elastine PropoliThera  
Hair Oil Serum**  
170 ml  
895-190  
reg. \$31  
**NOW \$19.49**



**CHI® Essentials  
Revive Keratin +  
Bonding  
Restoring  
Shampoo**  
355 ml 451-192  
reg. \$35  
**NOW \$20.99**



**CHI® Essentials  
Revive Keratin +  
Bonding  
Restoring  
Conditioner**  
355 ml 451-211  
reg. \$35  
**NOW \$20.99**



**CHI® Essentials  
Replenishing Shampoo**  
355 ml 589-140  
reg. \$32  
**NOW \$18.49**



**CHI® Essentials  
Moisturizing Conditioner**  
355 ml 589-409  
reg. \$32  
**NOW \$18.49**



**Elastine  
Salon de Color  
Color Vibe  
Purple Shampoo**  
250 ml 436-109  
reg. \$27  
**NOW \$15.49**



**Elastine  
Salon de Color  
Color Vibe  
Purple Conditioner**  
250 ml 436-955  
reg. \$27  
**NOW \$15.49**



**Elastine HempharmX  
Weightless Hydration**

**Shampoo**  
400 ml 359-836  
reg. \$34  
**NOW \$21**

**Conditioner**  
400 ml 360-544  
reg. \$34  
**NOW \$21**



**Elastine  
Moisture Essentials  
Volume Shampoo**  
375 ml 495-106  
reg. \$13  
**NOW \$7.49**



**Elastine  
Moisture Essentials  
Volume Conditioner**  
375 ml 495-110  
reg. \$13  
**NOW \$7.49**



**Avon  
Detangling Comb**  
504-820  
reg. \$13  
**\$8.99**



**Avon  
Detangling  
Hairbrush**  
504-815  
reg. \$20  
**\$15.99**



**Avon  
Blow-Dry  
Round Hairbrush**  
504-800  
reg. \$28  
**\$22.99**



**Avon  
Compact  
Hairbrush**  
504-743  
reg. \$16  
**\$11.99**

front

back

Best of  
K-Beauty

## GREAT HAIR STARTS WITH SCALP CARE

**Dr. Groot Premium Scalp Cleansing Brush**  
Helps promote cleansing of residue while  
massaging to reinvigorate scalp as it helps  
to stimulate circulation. **065-776**  
reg. \$28  
**\$21**



**Dr. Groot Microbiome Scalp Fortifying  
Serum Treatment**  
Moisturizes and helps support  
healthy looking hair. 200 ml  
**782-271**  
reg. \$49  
**\$41**



**Dr. Groot Microbiome Scalp Fortifying  
Hair-Thickening Shampoo**  
With coconut oil, cleanses as it helps  
moisturize dry scalp and hair. 400 ml  
**778-014**  
reg. \$49  
**\$41**

# sunshine vibes

Keep it light and bright  
in summer ready white  
with golden stripes  
and a flowy fit that flits.



**BOTTOM  
LINING**  
hits below  
the knee

**NEW**

## ❖ Metallic Stripe Wrap Dress

White surplice dress with  
golden metallic stripes.  
Sleeveless, self-tie belt  
at waist and back zipper  
closure. Bottom is lined.  
Body and lining: polyester.  
Centre back length:  
123 cm on M; 126 cm on  
1X. Machine wash, line  
dry (remove self-tie belt  
before washing).

XS(0-2) **906-586**

S(4-6) **906-590**

M(8-10) **906-830**

L(12-14) **906-954**

XL(16) **906-973**

1X(18W-20W) **907-104**

2X(22W-24W) **907-157**

3X(26W-28W) **907-248**

reg. \$80.99

**\$63.99**

Abalone Gemstone jewellery  
sold on page 145.



**SHEER  
OVERLAY  
TOP**  
with lining and  
three quarter  
length sleeves

### ALL NEW

#### ❖ Floral

**Lightweight Top**  
Sheer floral print  
overlay top with lining  
and flowy ¾ length  
sleeves. Body and  
lining: polyester.  
Centre back length:  
66 cm on M; 71 cm on  
1X. Machine wash,  
line dry.

XS(0-2) **907-377**

S(4-6) **907-453**

M(8-10) **907-468**

L(12-14) **907-487**

XL(16) **907-544**

1X(18W-20W) **907-582**

2X(22W-24W) **907-597**

3X(26W-28W) **907-601**

reg. \$66.99

**\$51.99**

## floaty florals

#### ❖ Linen Pull-On Pant

Khaki green linen  
blend pant with  
smocked waist.  
Side seam pockets  
and straight leg fit.  
Polyester/rayon/linen.  
Inseam: 74 cm all  
sizes. Machine wash,  
line dry.

XS(0-2) **907-640**

S(4-6) **907-688**

M(8-10) **907-692**

L(12-14) **908-024**

XL(16) **908-149**

1X(18W-20W) **908-851**

2X(22W-24W) **908-866**

3X(26W-28W) **908-870**

reg. \$74.99

**\$59.99**

**PULL-ON  
PANT**  
with smocked  
waist and  
straight leg fit



### NEW

❖ **2-Pack Rib-Knit Tanks**  
Khaki green and beige  
ribbed tanks with scoop  
neck. Cotton/spandex.  
Centre back length:  
55 cm on M; 60 cm on 1X.  
Machine wash and dry.  
XS(0-2) **909-437**  
S(4-6) **909-441**  
M(8-10) **909-790**  
L(12-14) **910-054**  
XL(16) **910-422**  
1X(18W-20W) **910-437**  
2X(22W-24W) **910-441**  
3X(26W-28W) **910-480**  
reg. \$48.99

**\$36.99 the pack**



### NEW

❖ **Knit Pullover**  
Beige lightweight  
pullover with V-neck  
and side slits. Versatile  
layering piece can be  
worn over a swimsuit  
or tank. Polyester/  
spandex. Centre back  
length: 66 cm on M/L;  
69 cm on XL/1X.  
Machine wash and dry.  
XS/S **911-008**  
M/L **911-103**  
XL/1X **911-122**  
2X/3X **911-180**  
reg. \$74.99

**\$59.99**

Pullover is shown paired with the  
beige tank from the 2-Pack Rib-  
Knit Tanks.



## oh-so flamingo

### ALL NEW

#### ❖ Flamingo PJ Set

2-piece striped pajama set with pink flamingo print. Top with V-neck and short sleeves. Pull-on cropped bottoms with elastic waist. Polyester/spandex. Centre back length: 60 cm on M; 65 cm on 1X. Inseam: 55 cm all sizes. Machine wash and dry.

XS(0-2) 916-469

S(4-6) 918-658

M(8-10) 918-662

L(12-14) 918-696

XL(16) 918-901

1X(18W-20W) 918-954

2X(22W-24W) 919-582

3X(26W-28W) 920-472

reg. \$69.99

**\$54.99 the set**



#### ❖ Flamingo Slippers

Soft knit ivory slippers with embroidered flamingo motif. Striped insole and rubber outsole. Man-made materials.

S(5-6) 915-917 L(9-10) 916-249

M(7-8) 915-936 XL(11-12) 916-454

reg. \$33.99

**\$24.99**



### 2-DRESS PACK

## teal appeal

#### ❖ 2-Pack Dresses

Two classic T-shirt dresses in turquoise and turquoise/white stripe. Round neckline and short sleeves. Solid colour dress: polyester/rayon/spandex. Striped dress: polyester/cotton/spandex. Centre back length: 94 cm on M; 99 cm on 1X. Machine wash, line dry.

XS(0-2) 884-803

S(4-6) 884-822

M(8-10) 884-841

L(12-14) 885-192

XL(16) 885-298

1X(18W-20W) 885-374

2X(22W-24W) 885-389

3X(26W-28W) 885-431

reg. \$74.99

**\$59.99 the pack**



ready, set,  
summer

❖ **Summer Rib 2-Piece Set**

Coral ribbed two-piece set. Top features elastic scoop neck that can be worn off the shoulder, elastic at bottom of sleeves and hem, centre back length: 48 cm on M; 53 cm on 1X. Pull-on wide leg pant has an elastic waistband, inseam: 74 cm on all sizes. Polyester/spandex. Machine wash and dry.

XS(0-2) 883-242  
S(4-6) 883-280  
M(8-10) 883-295  
L(12-14) 883-329  
XL(16) 883-371  
1X(18W-20W) 883-405  
2X(22W-24W) 883-568  
3X(26W-28W) 883-572  
reg. \$84.99

**\$66.99 the set**

ELASTIC  
SCOOP NECK  
can be worn  
on or off the  
shoulder

2-PIECE  
SET

LEATHERLIKE  
SNEAKER  
with perforated  
floral design



❖ **Lace-Up Sneaker**  
White leatherlike lace-up sneaker with perforated floral design. Cushioned insole. Rubber outsole. Man-made materials.

6 883-644 9 883-955  
7 883-659 10 883-960  
8 883-850 11 884-067  
reg. \$69.99

**\$54.99**

PULL ON  
wide leg  
pant

❖ **Lace-Front Sleeveless Top**

White lace-front top with jersey knit trim and back panel. Front placket with functional buttons and a sleeveless silhouette with front lining. Lace body: cotton/polyester. Back panel/trim: polyester/rayon/spandex. Lining: 100% polyester. Centre back length: 66 cm on M; 69 cm on 1X. Machine wash, line dry.

XS(0-2) 887-669  
S(4-6) 887-673  
M(8-10) 887-688  
L(12-14) 887-802  
XL(16) 887-817  
1X(18W-20W) 887-931  
2X(22W-24W) 887-946  
3X(26W-28W) 887-984  
reg. \$66.99

**\$51.99**



❖ **Two-Tone Stripe Shirt**

Blue/white stripe linen-blend shirt with button detail on front placket and on cuffed short sleeves. Cotton/linen. Centre back length: 64 cm on M; 67 cm on 1X. Machine wash, line dry.

XS(0-2) 886-199  
S(4-6) 886-218  
M(8-10) 886-241  
L(12-14) 886-260  
XL(16) 886-309  
1X(18W-20W) 886-351  
2X(22W-24W) 886-457  
3X(26W-28W) 886-476  
reg. \$69.99

**\$54.99**

❖ **Ruffle Bottom Skirt**

Blue lightweight skirt features ruffle hem and self-tie belt at waist. Back zip. Lined: 100% polyester. Body: rayon/polyester. Centre back length: 75 cm on M; 76 cm on 1X. Machine wash, line dry.

XS(0-2) 886-480  
S(4-6) 886-533  
M(8-10) 886-897  
L(12-14) 886-901  
XL(16) 887-449  
1X(18W-20W) 887-597  
2X(22W-24W) 887-601  
3X(26W-28W) 887-654  
reg. \$66.99

**\$51.99**





❖ **Beach Tote**  
Nylon and mesh tote with top zip closure, multiple outside slotted pockets and inside zippered pocket. 100% polyester. 33 cm H x 46 cm W x 18 cm D. Handle drop: 28 cm L. **759-441**  
reg. \$59.99  
**\$44.99**

**Beachside Woven Teardrop Earrings**  
Natural coloured raffia-like drops with goldtone. 8 cm L. Pierced. **764-447**  
reg. \$24.99  
**\$18.99**



❖ **Roll-Up Sun Hat**  
Natural coloured, braided hat. Bow detail at back with hook-and-loop closure. Roll-up design for easy storage/travel. Paper/polyester. One size. **759-460**  
reg. \$33.99  
**\$24.99**



## beach, boardwalk & beyond

Bring on the vacay vibes with vibrant prints, bold colours, woven accessories and flowy fits.

WRAP SKIRT



❖ **Printed Sarong**  
Multicolour print. Includes instruction card detailing the multiple ways to wear. 100% rayon. For sizes XS-XL: 152 cm W x 119 cm H. For sizes 1X-3X: 178 cm W x 119 cm H. Machine wash and dry. **Sizes XS-XL (0-16) 760-312**  
**Sizes 1X-3X (18W-28W) 760-327**  
reg. \$59.99  
**\$44.99**



CROSSOVER



STRAPLESS

# bouquet all day!

## ❖ Floral Sleeveless Dress

Multicolour floral maxi dress features a halter look and self-tie fabric belt at waist. Back zipper and button closure at neck. Lined. Body and lining: 100% polyester. Centre back length: 137 cm on M; 138 cm on 1X. Machine wash, dry flat.

XS(0-2) **761-209**

S(4-6) **761-357**

M(8-10) **761-361**

L(12-14) **761-376**

XL(16) **761-380**

1X(18W-20W) **761-400**

2X(22W-24W) **761-414**

3X(26W-28W) **761-672**

reg. \$93.99

**\$72.99**

## ❖ Footbed Sandal

Natural coloured braided crisscross sandals with the look of raffia. Adjustable back strap with buckle and molded footbed for comfort. Treaded rubber outsole.

Man-made materials.

6 **760-331** 9 **760-752**

7 **760-399** 10 **760-810**

8 **760-403** 11 **760-843**

reg. \$69.99

**\$54.99**



BRAIDED  
crisscross  
styling



# throw on, flow on

## ❖ Tie-Front Button-Down Top

Red linen-blend top with V-neck, button placket, front tie detail and bell shaped sleeves. Linen/rayon. Centre back length: 52 cm on M; 57 cm on 1X. Machine wash, line dry.

XS(0-2) **763-728**

XL(16) **763-766**

S(4-6) **763-732**

1X(18W-20W) **763-770**

M(8-10) **763-747**

2X(22W-24W) **763-785**

L(12-14) **763-751**

3X(26W-28W) **763-790**

reg. \$74.99

**\$59.99**

## ❖ Casual Pant

White lightweight pull-on pants with front pockets and flat front waist with elastic back. Rayon/lyocell. Inseam: 67 cm all sizes. Machine wash, line dry.

XS(0-2) **761-730**

XL(16) **761-983**

S(4-6) **761-854**

1X(18W-20W) **762-057**

M(8-10) **761-964**

2X(22W-24W) **762-186**

L(12-14) **761-979**

3X(26W-28W) **762-540**

reg. \$74.99

**\$59.99**



## ❖ Flowy Lace Top

Purple overlay top with lining, lace trim at neckline and side ties. Body: rayon/polyester. Lining: polyester/rayon/spandex. Lace trim: 100% polyester. Centre back length: 64 cm on M; 66 cm on 1X. Machine wash, line dry.

XS(0-2) **762-569**

S(4-6) **762-721**

M(8-10) **763-273**

L(12-14) **763-364**

XL(16) **763-508**

1X(18W-20W) **763-512**

2X(22W-24W) **763-603**

3X(26W-28W) **763-713**

reg. \$66.99

**\$51.99**

BUTTON  
DOWN  
TOP with  
V-neck  
and tie detail



## APPAREL SIZE CHART (IN CM)

SIZE	BUST	WAIST	HIP
XS 0/2	77 - 81	60 - 64	83 - 86
S 4/6	85 - 89	67 - 71	90 - 94
M 8/10	93 - 97	75 - 79	98 - 102
L 12/14	100 - 104	83 - 86	105 - 109
XL 16	109 - 112	90 - 93	113 - 116
1X 18W/20W	118 - 123	99 - 104	122 - 127
2X 22W/24W	128 - 133	109 - 114	132 - 137
3X 26W/28W	138 - 144	119 - 124	142 - 147



#### ❖ Chunky EVA Slide

Lightweight EVA slide with molded ribbed upper. Can be worn indoors or outdoors. Half sizes, order size down. Man-made materials.

S(5-6) 606-869 L(9-10) 606-983  
M(7-8) 606-979 XL(11) 606-998  
reg. \$29.99

**\$21.99**



#### ❖ Market Tote

Oversized canvas tote with contrasting peach straps and trim. Front pocket. Cotton.

676-161  
reg. \$42.99

**\$32.99**



#### ❖ Ribbed Lounge Set

Contrasting ivory scallop detail on trim. Top, round neckline and short sleeves. Pants, side seam pockets and elastic waist with drawstring. Polyester/spandex. Machine wash and dry.

XS(0-2) 607-004  
S(4-6) 607-019  
M(8-10) 607-095  
L(12-14) 607-129  
XL(16) 607-171  
1X(18W-20W) 607-296  
2X(22W-24W) 608-254  
3X(26W-28W) 608-288  
reg. \$74.99

**\$59.99 the set**



#### ❖ Button Front Skirt

Decorative buttons with faux wood finish. Flat-front waistband with an elastic back. Calf-length; lined through the knee. Body: rayon. Lining: polyester. Machine wash, line dry.

XS(0-2) 669-967  
S(4-6) 669-986  
M(8-10) 670-034  
L(12-14) 670-068  
XL(16) 670-159  
1X(18W-20W) 670-163  
2X(22W-24W) 670-178  
3X(26W-28W) 670-182  
reg. \$66.99

**\$51.99**



#### ❖ Island Sandal

Leatherlike sandal, halter back and peep toe. Inside elastic on halter strap and padded insole. Half sizes, order size up. Man-made materials.

6 670-220 8 671-633 10 671-872  
7 670-474 9 671-868 11 672-056  
reg. \$59.99

**\$44.99**



#### ❖ Metallic Espadrille

Woven espadrille with jute rope midsole, knit fabric toe cap and rubber outsole. Back pull-tab for easy on/off.

Man-made materials.

6 619-588 8 619-679 10 620-023  
7 619-664 9 619-980 11 620-038  
reg. \$66.99

**\$51.99**



#### ❖ Collared T-Shirt Dress

Ribbed collar and rib trim on sleeves. Front button placket and side seam pockets. Rayon/cotton/spandex. Machine wash, dry flat.

XS(0-2) 745-750  
S(4-6) 745-764  
M(8-10) 745-779  
L(12-14) 746-100  
XL(16) 746-115  
1X(18W-20W) 746-120  
2X(22W-24W) 746-134  
3X(26W-28W) 746-149  
reg. \$80.99

**\$63.99**

Hat sold on avon.ca.



#### ❖ Maxi Lounge Dress

Round neckline, side slits and a relaxed fit. Cotton. Machine wash, line dry.

XS(0-2) 672-568  
S(4-6) 672-769  
M(8-10) 672-807  
L(12-14) 672-879  
XL(16) 673-067  
1X(18W-20W) 673-158  
2X(22W-24W) 673-344  
3X(26W-28W) 673-363  
reg. \$74.99

**\$59.99**

### ❖ Unisex Tee

Cotton. Centre back length: 74 cm on L. Machine wash and dry.

#### A. Anew Short Sleeve

Pink. Foil graphic.

S 321-135    XXL 323-688  
M 321-302    XXXL 323-860  
L 323-640    XXXXL 324-919  
XL 323-654

reg. \$40.99

**\$30.99**

#### B. Avon Short Sleeve

White. Multicolour graphic.

S 337-700    XXL 340-463  
M 338-706    XXXL 340-482  
L 339-755    XXXXL 340-520  
XL 340-334

reg. \$40.99

**\$30.99**

#### C. Avon 1886

Black. Foil graphic.

S 340-994    XXL 341-087  
M 341-015    XXXL 341-269  
L 341-020    XXXXL 342-026  
XL 341-072

reg. \$45.99

**\$34.99**

#### D. Avon Long T-Shirt

Grey. Pink/silver graphic.

S 841-289    XXL 841-437  
M 841-403    XXXL 841-441  
L 841-418    XXXXL 841-456  
XL 841-422

reg. \$45.99

**\$34.99**

### E. ❖ Unisex Bold Avon Hoodie

Black. Pullover, kangaroo pocket and black/pink graphic. Cotton/polyester. Centre back length: 70 cm on L. Machine wash and dry.

S 839-450    XXL 839-737  
M 839-464    XXXL 839-760  
L 839-479    XXXXL 839-904  
XL 839-722

reg. \$65.99

**\$51.99**

### F. ❖ Unisex Avon Hoodie Sweatshirt

Navy. Pullover, kangaroo pocket and multicolour graphic. Cotton/polyester. Centre back length: 70 cm on L. Machine wash and dry.

S 342-380    XXL 344-291  
M 342-523    XXXL 344-344  
L 343-830    XXXXL 344-401  
XL 344-158

reg. \$65.99

**\$51.99**



### G. ❖ Unisex Beauty Short Sleeve Tee

Heather grey. Crew neck and pink graphic. Cotton. Centre back length: 74 cm on L. Machine wash and dry.

S 344-621    XXL 345-537  
M 344-636    XXXL 345-541  
L 344-640    XXXXL 345-556  
XL 345-317

reg. \$40.99

**\$30.99**

### H. ❖ Unisex Anew T-Shirt

White. Crew neck and silver graphic. Cotton. Centre back length: 74 cm on L. Machine wash and dry.

S 841-547    XXL 841-638  
M 841-604    XXXL 841-642  
L 841-619    XXXXL 841-657  
XL 841-623

reg. \$40.99

**\$30.99**

### I. ❖ Unisex Skin So Soft Tee

Aqua. Crew neck and white graphic. Cotton. Centre back length: 74 cm on L. Machine wash and dry.

S 327-057    XXL 332-932  
M 327-114    XXXL 337-680  
L 328-421    XXXXL 337-695  
XL 329-337

reg. \$45.99

**\$34.99**

### J. ❖ Unisex Multicolour Avon T-Shirt

Navy. Crew neck and multicolour graphic. Cotton. Centre back length: 74 cm on L. Machine wash and dry.

S 839-919    XXL 840-392  
M 840-010    XXXL 840-407  
L 840-062    XXXXL 840-445  
XL 840-259

reg. \$40.99

**\$30.99**

### K. ❖ Avon Logo Notebook

Black spiral notebook with multicolour logo print on cover. Includes 100 lined pages and 2024-2026 calendar. Man-made materials. 13 cm W x 18 cm L.

345-560  
reg. \$28.99

**\$21.99**



# earthy & enigmatic

a mix of natural tones  
and mystical iridescence  
makes a stunning statement

## NEW

### Abalone Gemscape Statement Collection

Mix of abalone,  
mother-of-pearl and  
gem-like stones set  
in antique-looking  
goldtone.

#### Necklace

42 cm L with 9 cm  
extender. **907-305**  
reg. \$48.99

**\$36.99**



#### Earrings

5 cm L. Pierced.

**907-362**

reg. \$24.99

**\$18.99**

#### Bracelet

18 cm L with 3 cm

extender. **907-310**

reg. \$24.99

**\$18.99**

## NEW

**Seaside Collection**  
Starfish or shell motifs.

### Starfish Watch

Leatherlike strap,  
23 cm L. Goldtone case, 36 mm diam.  
Water-resistant to 3 ATM.

Green 908-938

Blush 909-054

reg. \$59.99

**\$44.99 each**

### Charm Beaded Bracelets

2-bracelet sets.  
Stretches to fit most.  
Teal/Silvertone 909-111  
Blush/Goldtone 909-126  
reg. \$24.99

**\$18.99 each set**



2-bracelet sets



**Starfish Charm Drop Earrings**  
Goldtone with mother-of-pearl accent, 6 cm L.  
Pierced. 909-183  
reg. \$24.99  
**\$18.99**

## NEW

**Moonlight Waves Collection**

Semi-precious opals, blue, pearlesque and goldtone beads, plus charm with cz.

### Layered Necklace

3-layer necklace.  
Shortest layer, 41 cm L; longest layer, 52 cm with 9 cm extender.  
909-202  
reg. \$36.99

**\$29.99**

### Bracelet Set

3-bracelet set.  
Stretches to fit most.  
909-260  
reg. \$29.99

**\$21.99 the set**



3-bracelet set

# shining symbols

sweetly showcase signs of the sky and sea



2-bracelet sets

**NEW**

**Cherished Moments Collection**  
Charms with sparkling accents, faceted beads and metal accents.

**Necklace**  
42 cm L with 9 cm extender.  
Luck/Green/Goldtone **914-834**  
Family/Purple/Silvertone **914-490**  
Love/Pink/Goldtone **914-519**  
reg. \$29.99

**\$21.99 each**

**Bracelet Set**  
2-piece sets.  
Stretches to fit most.  
Star/Green/Goldtone **915-109**  
Feather/Purple/Silvertone **915-223**  
Evil Eye/White/Silvertone **915-371**  
reg. \$24.99

**\$18.99 each set**

**NEW**

**Keepsake Birthstone Locket**  
Goldtone with birthstone coloured accent stone. Chain, 42 cm L with 9 cm extender. Locket, 2 cm diam. reg. \$24.99

**\$18.99 each**

 January <b>911-209</b>	 February <b>911-213</b>	 March <b>911-490</b>
 April <b>911-778</b>	 May <b>912-152</b>	 June <b>913-379</b>
 July <b>913-766</b>	 August <b>913-770</b>	 September <b>913-804</b>
 October <b>914-270</b>	 November <b>914-284</b>	 December <b>914-318</b>

significant  
sentiments

special pieces that capture the beauty  
of meaningful moments and mantras

# textural & timeless

antique looking pieces capture the spirit of the Southwest

## Ancient Allure Metal Collection

Silvertone with hammered texture.

### Medallion Necklace

Chain, 66 cm L with 9 cm extender.

Pendant, 4 cm L.

883-587

reg. \$33.99

**\$24.99**

### Hoop Earrings

3 cm L. Pierced.

883-610

reg. \$14.99

**\$11.99**

## American Heartland Collection

Red and blue accent stones set in silvertone with hammered texture.

### Hoop Earrings

4 cm L. Pierced.

883-625

reg. \$18.99

**\$14.99**

### Drop Earrings

5 cm L. Pierced.

883-630

reg. \$18.99

**\$14.99**



necklace and earring set

**NEW**

## Western Sunburst Collection

Textured antique-looking silvertone with turquoise coloured accent stones.

### Necklace and Earring Set

Necklace, 42 cm L with 9 cm extender. Pierced drops, 5 cm L.

915-826

reg. \$33.99

**\$24.99 the set**

### Stretch Ring

Stretches to fit most.

915-830

reg. \$18.99

**\$14.99**





necklace and earring set

**Pearly Ocean Links Collection**  
 Pearly accents set in goldtone.

**Necklace and Earring Set**

 Necklace, 47 cm L with 9 cm extender. Pierced drops, 5 cm L.  
**764-490**  
 reg. \$33.99

**\$24.99 the set**
**Bracelet**

 18 cm L with 3 cm extender.  
**764-504**  
 reg. \$24.99

**\$18.99**

# pretty palette

imbued with soft and soothing hues

**Soft Sands Beaded Collection**

Semi-precious quartz stones, neutral-toned beads and goldtone accents.

**Necklace**

 71 cm L with 9 cm extender.  
**885-518**  
 reg. \$36.99

**\$29.99**
**Bracelet**

 Stretches to fit most.  
**885-719**  
 reg. \$18.99

**\$14.99**

**Sunlight Glow Collection**  
 Blush pink and black glass beads with goldtone charm and accents.

**Pendant Necklace**

 42 cm L with 9 cm extender.  
**772-509**  
 reg. \$24.99

**\$18.99**
**Stretch Bracelet**

 Stretches to fit most.  
**772-513**  
 reg. \$18.99

**\$14.99**

4-pair earring set



can also be worn as hoops with removable charm

**Mixed Glow Earring Pack**  
 4-pair mixed metal set with sparkling accents. Goldtone hoop/drop earrings feature removable star charm with glass stone. All pairs under 3 cm L. Pierced.  
**885-446**  
 reg. \$24.99

**\$18.99 the set**
**Moonlight Glow Collection**

Iridescent and black glass beads with silvertone charm and accents.

**Pendant Necklace**  
 42 cm L with 9 cm extender. **772-528**  
 reg. \$24.99

**\$18.99**
**Stretch Bracelet**  
 Stretches to fit most. **772-547**  
 reg. \$18.99

**\$14.99**

# celestial charm

Channel the mysteries of the skies.

**Marine Dream  
Statement Collection**  
Goldtone embellished  
with turquoise coloured  
enamel, rhinestones  
and pearly beads.

**Necklace**  
42 cm L with  
9 cm extender.  
**764-451**  
reg. \$59.99  
**\$44.99**

**Bracelet**  
19 cm L with  
toggle closure.  
**764-470**  
reg. \$48.99  
**\$36.99**

**Earrings**  
5 cm L. Pierced.  
**764-485**  
reg. \$29.99  
**\$21.99**



sea &  
be seen

make an impact in  
twinkling, whimsical motifs

**Turquoise Tides Collection**  
With pearly accents set in goldtone.



**Statement Ring**  
Reconstituted turquoise.  
6 764-815  
8 765-185  
10 765-190  
reg. \$18.99  
**\$14.99**

**Statement Earrings**  
Reconstituted turquoise. 5 cm L.  
Pierced.  
764-724  
reg. \$24.99  
**\$18.99**

**Linear Earrings**  
Reconstituted turquoise. 8 cm L.  
Pierced.  
764-710  
reg. \$18.99  
**\$14.99**

necklace and earring set



**Necklace and Earring Set**  
Semi-precious turquoise pendant.  
Necklace, 42 cm L with 9 cm extender.  
Pierced drops, 3 cm L.  
764-705  
reg. \$33.99  
**\$24.99 the set**

**Pop and Shine Hoop Earrings**  
Coloured enamel set in goldtone.  
3 cm L. Pierced.  
Yellow 764-523  
Blue 764-519  
Red 764-557  
reg. \$18.99  
**\$14.99 each pair**



**Charm Medley Link Collection**  
Goldtone chain with a myriad of charms.

**Bracelet**  
19 cm L with toggle closure.  
764-380  
reg. \$29.99  
**\$21.99**

**Necklace**  
42 cm L with 9 cm extender.  
764-375  
reg. \$29.99  
**\$21.99**



**Coastal Spirit Collection**  
Sea themed charms.

**Bracelet**  
One size fits most.  
Turtle/Silvertone faux turquoise  
764-432  
Crab/Goldtone faux howlite  
764-409  
reg. \$18.99  
**\$14.99 each**

**Layered Necklace**  
Two-layer goldtone necklace with multicoloured beads.  
Shortest layer: 47 cm L; longest layer: 53 cm L with 9 cm extender.  
764-394  
reg. \$24.99  
**\$18.99**



## STAINLESS STEEL

# blue blaze

A striking, shimmering aqua-coloured cz takes centre stage.

**Forever Daisy Stainless Steel Aqua CZ Collection**  
Aqua coloured centre cz with clear stone accents set in stainless steel.

**Bracelet**  
One size fits most.  
.75-carat total weight equivalent. **888-646**  
reg. \$74.99

**\$59.99**

**Necklace**  
43 cm L with 3 cm extender.  
.75-carat total weight equivalent. **888-517**  
reg. \$69.99

**\$54.99**

**Ring**  
1 cm W. .5-carat total weight equivalent.  
5 888-536 7 888-593 9 888-627  
6 888-589 8 888-608 10 888-631  
reg. \$69.99

**\$54.99**

**Earrings**  
3 cm L. 1-carat total weight equivalent.  
Pierced.  
**888-521**  
reg. \$74.99

**\$59.99**

# brilliant blooms

Crystal glass stones glint and glisten.

necklace,  
earring and  
ring set

**Forever in Bloom Crystal Collection**  
Crystal glass stones set in silvertone.

**3-Piece Set**  
Necklace, 42 cm L with 9 cm extender.  
Pendant, 5 cm L.  
Pierced earrings, 3 cm L.

Order by ring size:  
6 **887-999**  
8 **888-005**  
10 **888-043**  
reg. \$36.99

**\$29.99 the set**

**Bracelet**  
18 cm L with 3 cm extender.  
**888-058**  
reg. \$14.99

**\$11.99**



**3-necklace set**

**Minimalist Essentials Collection**  
Sets in goldtone or silvertone.

**Earring Pack**  
Includes studs with clear stone accent, bar huggies and angular hoops. Pierced.  
Silvertone **678-460**  
Goldtone **678-183**  
reg. \$18.99  
**\$14.99**  
each pack

**Necklace Set**  
Includes 3 necklaces.  
Silvertone **678-088**  
Goldtone **677-980**  
reg. \$24.99  
**\$18.99**  
each set

**Bracelet Set**  
Includes 3 bracelets.  
Silvertone **678-150**  
Goldtone **678-126**  
reg. \$18.99  
**\$14.99**  
each set

**3-bracelet set**

**3-pair earring pack**



**STAINLESS STEEL**

**Stainless Steel Luxe Two-Tone Orbit Collection**  
Stainless steel, cz and gold ion plating, a process that enhances the durability and brightness of the gold finish.

**Cuff Bracelet**  
One size fits most.  
**679-778**  
reg. \$74.99  
**\$59.99**

**Ring**  
5 **679-706** 8 **679-730**  
6 **679-710** 9 **679-744**  
7 **679-725** 10 **679-759**  
reg. \$63.99  
**\$48.99**

**Earrings**  
Pierced. **679-763**  
reg. \$63.99  
**\$48.99**



**Sunlit Collection**  
Paperclip-style links and blooms in goldtone.

**Petal Drop Earrings**  
Pierced. **678-700**  
reg. \$24.99  
**\$18.99**

**Link Hoop Earrings**  
Pierced. **678-695**  
reg. \$24.99  
**\$18.99**

**Flower Bloom Earrings**  
Pierced. **678-714**  
reg. \$24.99  
**\$18.99**

**Paperclip Bracelet**  
**678-680**  
reg. \$18.99  
**\$14.99**

**Paperclip Long Layered Necklace**  
**678-676**  
reg. \$33.99  
**\$24.99**



**STAINLESS STEEL**

**Men's Stainless Steel Jet-Set Collection**

**Precision Watch**  
Black leatherlike faux-croc strap, 42 mm diam. case with faux chronometers. Water-resistant to 3 ATM. **679-691**  
reg. \$63.99  
**\$48.99**

**CZ Dog Tag Necklace**  
Two-tone: stainless steel with black ion plating and cz accents.  
**679-782**  
reg. \$48.99  
**\$36.99**

**Band Ring**  
Two-tone: stainless steel with black ion plating.  
9 **679-797** 12 **679-820**  
10 **679-801** 13 **679-835**  
11 **679-816**  
reg. \$44.99  
**\$33.99**

**Bracelet**  
Braided leatherlike bracelet. Magnetic clasp.  
One size fits most.  
**679-840**  
reg. \$44.99  
**\$33.99**



**Bracelet**  
With cz.  
Fits most.  
**922-350**  
reg. \$24.99  
**\$18.99**

### NEW

#### Blossom Breeze Collection

The look of mother-of-pearl set in goldtone.

**Interchangeable Earrings**  
2-in-1. Rattan hoops with removable flower.  
4 cm L. Pierced.  
**922-365**  
reg. \$24.99  
**\$18.99**

**Necklace**  
Glass pearlesque, blush and champagne beads. 71 cm L with 9 cm extender.  
**922-346**  
reg. \$36.99  
**\$29.99**

## delicate blooms

pretty petals blooming with pearlesque perfection

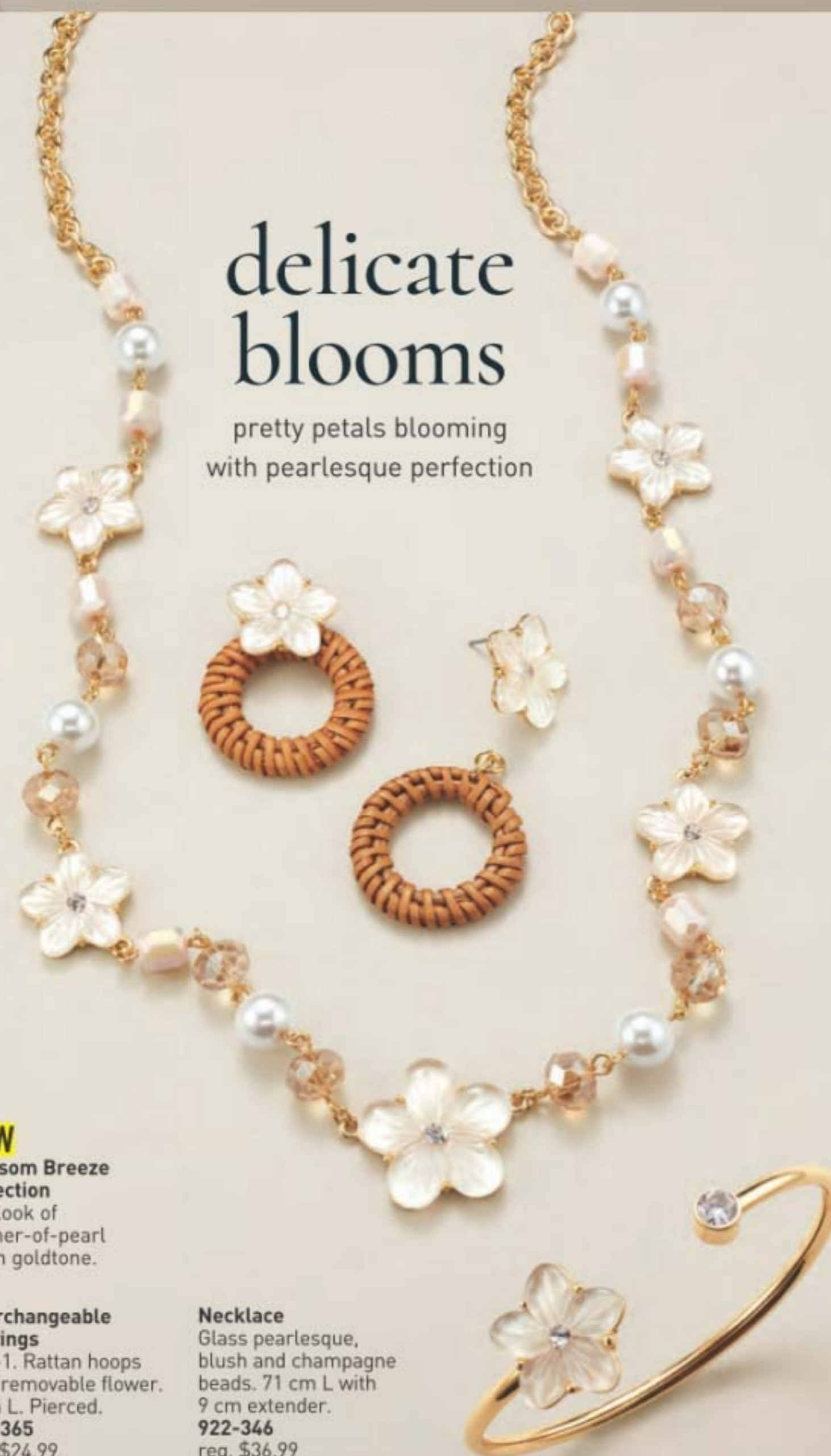

# THE WOW DEAL

**5-PIECE SET  
ONLY \$75**

\$210 VALUE  
921-866

**Haiku Kyoto Flower Eau de Parfum**  
50 ml

**Anew Vitamin C  
Illuminating Priming Moisturizer**  
50 ml

**Anew Platinum Sculpting Sleep Mask**  
50 ml

**Moisture Therapy  
Balance and Soothe Body Lotion**  
390 ml

**Véilment Natural Spa  
Dead Sea Salt Body Scrub & Cleanser**  
400 ml

BRING THE SPA HOME WITH  
A BODY SCRUB, BRIGHTENING  
MOISTURIZER, SLEEP MASK,  
MICROBIOME-SUPPORTING  
BODY LOTION AND A FRESH GREEN  
FLORAL EAU DE PARFUM.



© 2025 The Avon Company Canada Limited. All rights reserved.

**CAMPAIGN 13, 2025**  
5500 TRANS-CANADA HWY.  
POINTE CLAIRE, QUEBEC  
H9R 1B6

**1-800-265-2866**  
**avon.ca**



Brochure effective until \_\_\_\_\_



See our commitment at  
[avon.ca](https://www.avon.ca) > Policies > Animal Welfare Policy

**RETURN POLICY** If you are not satisfied, return any item within 45 days. View Avon's full 45-Day Return Policy at [avon.ca](https://www.avon.ca) > Support > Return Policy.