

# AVON

CAMPAIGN 15  
AVON.CA



## POWER UP *your* SKIN CARE

our gift to you

FREE POWER SERUM

Details page 2-3



# The Power Booster



It's so effective that 93% of women agreed that it dramatically improved skin's appearance\*.

\*Based on a 7-week consumer perception study of women who used the serum alone for 6 weeks, and the serum with their moisturizers for 1 week.

Take your **anti-aging skin care** routine to the next level with our high-powered serum, designed to deliver maximum results. Our **Advance Boost Technology** works to hydrate your skin, smooth visible roughness and wrinkles, and return firmness to your face.



#### WHAT IT DOES:

When added to your moisturizing routine, Anew Power Serum supercharges your day and night creams and even other serums to **boost the power of their benefits.**

#### HOW IT WORKS:

With our exclusive **Youth ID Complex**, it makes you look younger by targeting your skin's specific needs. Packed with polypeptides, minerals and precious elements, it helps deliver customized results wherever needed.

#### Anew Power Serum

Vegan. Suitable for sensitive skin. Apply AM/PM after cleansing, before moisturizing. 30 ml

106-273-6  
reg. 63.00

**37.99 OR...**



SEE POWERFUL RESULTS IN THE LOOK OF RADIANCE, FIRMNESS, SMOOTHNESS, LINES AND WRINKLES.



## FREE Power Serum

with every 2 purchases from pages 3-11 (63.00 value)

In case of unforeseen demand, Avon reserves the right to substitute with a product of equal or greater value.

Your FREE Power Serum will automatically be added to your order.



WITH OUR HIGHEST  
CONCENTRATION  
OF PURE HYALURONIC ACID.

**Anew Hydra Fusion  
1.5% Hyaluronic Acid Serum**  
Instantly plumps the look of skin  
and makes lines and wrinkles  
visibly fade. 30 ml  
**221-428-0**  
reg. 62.00

**34.99**



HAS AS MUCH VITAMIN  
C AS 30 ORANGES!

**Anew Vitamin C  
Brightening Serum**  
With 10% pure vitamin C,  
skin looks visibly energized  
and naturally radiant. 30 ml  
**220-694-4**  
reg. 62.00

**34.99**

**TIP:** If you have  
multiple concerns,  
layer on serums  
from lightest to  
thickest in texture.

Anew **serums** have **concentrated ingredients** with potent benefits to help you **treat specific concerns**, AM/PM after cleansing. They're lightweight for layering under day or night moisturizers.

# treat with a serum



A SUPERIOR SERUM + PRECIOUS  
OILS... 3X MORE POWERFUL  
THAN A SERUM ALONE!



**Anew Ultimate  
Supreme Dual Elixir**  
Innovative dual elixir formulated  
to enhance the look of moisture,  
smoothness and firmness. See  
a dramatic difference in even  
advanced signs of aging.  
Serum/oil, 20 ml each.  
**220-843-3**  
reg. 84.00  
**55.00**

**FREE**  
Power  
Serum  
(63.00  
value)  
Details,  
page 2-3





INSTANTLY ILLUMINATES, HYDRATES AND BLURS IMPERFECTIONS.

**Anew Vitamin C Illuminating Priming Moisturizer**  
50 ml 221-940-4  
reg. 48.00  
**26.99**



GEL CREAM WITH 72 HOURS OF HYDRATION.

**Anew Hydra Fusion Gel Cream**  
50 g 220-387-9  
reg. 48.00  
**26.99**



REVIVES THE LOOK OF YOUR SKIN'S NATURAL RADIANCE.

**Anew Vitale Day Lotion Broad Spectrum SPF 25**  
50 ml 103-988-9  
reg. 56.00  
**32.99**



NEW

NATURAL, ORGANIC-CERTIFIED MINERAL SUNSCREEN.

**Avon Pure Natural Mineral Sunscreen Lotion for Face Broad Spectrum SPF 25**  
40 ml 223-410-5  
reg. 24.99  
**21.99**

OVER TIME, SKIN APPEARS LIFTED AND RESHAPED.

**Anew Platinum Day Cream Broad Spectrum SPF 25**  
50 g 244-709  
reg. 59.00  
**33.99**



GIVE YOUR SKIN ITS DAILY DRINK OF MOISTURE.

If your day moisturizer doesn't contain SPF, add **Avon Pure Natural Mineral Sunscreen Lotion for Face Broad Spectrum SPF 25.**

# moisturize and protect (AM)



VISIBLY TRANSFORMS MULTIPLE SIGNS OF AGING.



**Anew Ultimate Multi-Performance Day Cream Broad Spectrum SPF 25**

100% of women showed improvement in texture, clarity, uneven tone and overall fine wrinkles\*. 50 g  
122-903-9  
reg. 59.00

**33.99**



**FREE**  
Power  
Serum  
(63.00  
value)  
Details,  
page 2-3



OVER TIME,  
SKIN APPEARS  
DRAMATICALLY  
RESHAPED.

**Anew Platinum  
Night Cream**  
50 g 106-588-4  
reg. 59.00

**33.99**



VISIBLY RE-PLUMPS  
SKIN WITH 3X MORE  
MOISTURE!

**Anew Hydra Fusion  
Nighttime Facial  
Treatment**

With **hyaluronic acid**,  
which holds up to 1000X  
its weight in water. Use  
3 times a week. 50 g

**220-851-5**  
reg. 48.00  
**26.99**



95% OF WOMEN  
SHOWED A VISIBLY  
RE-CONTOURED  
NECK AREA\*.

**Anew Platinum  
Firm and Sculpt Cream  
for Neck and Chest**

50 g 116-652-7  
reg. 59.00  
**33.99**



100% OF THOSE  
TESTED SHOWED  
AN IMPROVEMENT  
IN SKIN TONE\*.

**Anew Ultimate  
Multi-Performance  
Night Cream**

50 g 122-904-2  
reg. 59.00  
**33.99**

Our **rich night moisturizers** with nourishing ingredients  
go to work to help **visibly repair skin when you go to sleep.**

# moisturize and revitalize (PM)



WAKE UP TO VISIBLY SOFTER  
AND SMOOTHER SKIN



**Anew Ultimate Supreme  
Advanced Performance Crème**

A luxurious night cream  
with Black Pearl extract, known  
to enhance skin's ability to  
retain moisture. See a dramatic  
difference in the look of deep  
wrinkles. 50 g 112-399-3  
reg. 84.00  
**55.00**



**FREE**  
Power  
Serum  
(63.00  
value)  
Details,  
page 2-3



\*Based on a clinical study.



EYES (AND LIPS, TOO) LOOK REDEFINED.

**Anew Platinum Eye & Lip Cream**  
Dual applicator. 15 g **429-062**  
reg. 59.00  
**33.99**



EYES LOOK BRIGHTER AND DARK CIRCLES APPEAR REDUCED.

**Anew Vitamin C Brightening Eye Cream**  
With vitamin C and niacinamide (vitamin B3). 15 ml  
**221-940-3**  
reg. 48.00  
**26.99**

EYE AREA APPEARS BRIGHTER, SMOOTHER AND FIRMER.

**Isa Knox Anew LX Ultimate Rejuvenating Eye Serum**  
With paeonol, ceramide, niacinamide (vitamin B3) and panthenol (provitamin B5). 30 ml **222-444-0**  
reg. 70.00  
**56.00**



EYE AREA LOOKS FIRMER, BAGS APPEAR DIMINISHED.

**Anew Ultimate Multi-Performance Eye System**  
Cream, 15 g; elixir, 2.5 g  
**122-538-2**  
reg. 59.00  
**33.99**

**Elixir**  
Apply PM, after cream, under eyes and along crow's-feet.

**Cream**  
Apply AM and PM, to upper lids, under eyes and along crow's-feet.



Skin around the eyes is the first to show signs of aging. Our **eye treatments** are specially designed to **moisturize that delicate area.**

for your **eyes** only



EYES APPEAR DE-PUFFED AND REFRESHED.

**Anew Hydra Fusion De-Puffing Eye Serum**  
With caffeine and a cooling ceramic applicator. 15 ml  
**220-388-1**  
reg. 48.00  
**26.99**

**TO APPLY:**  
Dot on and pat gently (don't rub it in).

**FREE**  
Power Serum  
(63.00 value)  
Details, page 2-3





# LASTING LOVE

**PROVIDES VOLUME AND LENGTH WITHOUT WEIGHING LASHES DOWN.**

**WATERPROOF FORMULA**



**WHAT WE LOVE:**

- Lash-hugging fibres lock onto lashes for lush, voluminous, waterproof wear.
- The Love Waterproof Complex™ with Lashrez, olive oil and vitamin E helps to strengthen and condition lashes.



**LOVE AT 1ST LASH WATERPROOF MASCARA**

Cobra-shaped brush lifts, curls, lengthens and separates each lash for a flawless flutter. Transfer-resistant. Clump/flake/smudge-proof. Paraben/sulfate-free. 8.5 ml

**Blackest Black 222-014-9 21.00 OR...**

**ONLY 8.99**

WITH EVERY 15.00 PURCHASE FROM THIS BROCHURE (EXCLUDING PAGES 12-13)



**INTRODUCING  
GLIMMER EYESHADOW QUAD**

Colour coordinated shades work together to enhance eyes for your most expressive look yet.

Model is wearing fmg Glimmer Eyeshadow Quad in Darling.

**NEW**

**fmg Glimmer Eyeshadow Quad**

Perfectly pigmented shadows in matte and shimmer finishes. Creamy soft powder formula hugs lids with rich colour for all day wear, without the fallout. Buildable, medium to full coverage. Features a mirror and dual-ended applicator. 6 g total.  
reg. 20.00  
**16.99**



Goddess 223-183-5



Idol 223-183-4



Maven 223-183-2



Minx 223-183-3



Muse 223-181-8



Temptress 223-183-1



Siren 223-183-7



Vixen 223-183-6



Mistress 223-183-0



Darling 223-181-9

**NEW**

**fmg Glimmer Longwear Gel Eyeliner**

Richly pigmented formula provides a creamy line of high-performance colour that wears all day and dries to an intense matte finish. Use as an eyeshadow base to amp up overlaying colours. Full, opaque coverage. Smudge/flake-proof. Fade-resistant. 6 g  
reg. 18.00  
**14.99**



**4 MATTE EYELINER SHADES**

**4 SHIMMER EYESHADOW SHADES**

**INTRODUCING  
GLIMMER GEL LINER & EYESHADOW**

**NEW**

**fmg Glimmer Longwear Gel Eyeshadow**

Long-wearing, creamy weightless formula with delicate pearls that capture and reflect light, so lids look shimmery all day and night. Richly pigmented colour glides on easily and sets for a vibrant finish. Seamless, buildable coverage, never looks heavy or cakey. Crease- and smudge-proof. Fade-resistant. 6 g  
reg. 18.00  
**14.99**



# DEFINE YOUR LINE

Glide-on, creamy colour for eyes, lips and brows that lasts for hours.

From left to right: Waterproof Eyeliner in Midnight Blue, Lip Liner in Perfect Plum, Eyeliner in Majestic Plum, Eyeliner in Saturn Grey, Eyeliner in Blackest Black, Eyeliner in Olive, Brow Definer in Dark Brown, Lip Liner in Pink Bouquet and Brow Definer in Blonde.



## LIP LINER

Electric Plum 220-891-4	Merlot 220-891-3	Pomegranate 220-891-6	Au Naturel 220-891-7	Simply Spice 109-977-3	Chocolate 109-976-9	Pink Bouquet 109-977-5	Red Brick 110-516-3	Perfect Plum 109-977-7

## BROW DEFINER

Light Blonde 110-663-1	Blonde 112-304-1	Tawny 112-304-2	Light Brown 112-304-5	Dark Brown 112-304-3	Brunette 112-304-6

## EYELINER

DIAMONDS Olive 220-897-8	DIAMONDS 24 Karat 220-898-2	DIAMONDS Sterling 220-898-0	DIAMONDS Sepia 220-897-9	DIAMONDS Twilight Sparkle 110-766-6	DIAMONDS Brown Sugar 110-766-7	DIAMONDS Sugar Plum 110-766-5

DIAMONDS Teal Sparkle 110-767-0	DIAMONDS Smoky Diamond 110-766-8	DIAMONDS Black Ice 110-766-9	DIAMONDS Purple Rain 220-898-1	CREAM Majestic Plum 111-784-4	CREAM Blackest Black 111-785-0	CREAM Saturn Grey 111-784-5

CREAM Emerald 111-784-8	CREAM Starry Night Blue 111-784-6	CREAM Cosmic Brown 111-784-7	CREAM Blackened Green 111-784-9	CREAM White Awake 220-896-4	WATERPROOF Toasted 220-897-0	WATERPROOF Raisin 220-896-9

WATERPROOF Brown Chocolate 110-662-8	WATERPROOF Midnight Blue 110-663-0	WATERPROOF Smoky Grey 110-662-9



**Avon True Color Glimmersticks for Lips, Brows and Eyes**  
Doesn't pull or tug. Retractable and self-sharpening. 0.28 g  
**13.00 EACH OR...**

**MIX OR MATCH  
CHOOSE ANY  
3 FOR 12.99**  
PAGES 16-17

To get the 3 FOR price, please order in multiples of 3.



# ENHANCE YOUR EYES

Model is wearing Avon True Color Super Extend Precise Liquid Pen in Black.



**BONUS! BUILT IN SHARPENER.**

**Avon True Color Always On Point Eyeliner**  
0.31 g  
reg. 13.00  
**9.99**

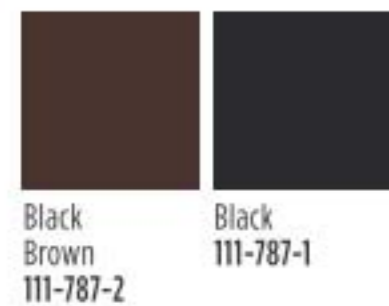

**CALLIGRAPHY TIP FOR ULTIMATE CONTROL.**

**Mega Effects Liquid Eyeliner**  
1 ml  
reg. 13.00  
**7.99**



**ULTRA FINE AND SUPER SLEEK.**

**Avon True Color Super Extend Precise Liquid Pen**  
1 ml  
reg. 13.00  
**9.99**



AVAILABLE IN 3 ULTRA-FINE PEARL FINISHES: VELVET SATEEN, GLITTER OR SHIMMER.

Package labels may vary.

## EYES

### fmg Glimmershadow Liquid Eyeshadow

Buildable formula with no messy fallout. Blends easily and dries down smoothly. Water-resistant. Paraben/phthalate/sulfate-free. 2 ml reg. 16.00

**10.99**



**VELVET SATEEN**  
Tiger's Eye 222-434-8

**VELVET SATEEN**  
Sunstone 222-434-3

**VELVET SATEEN**  
Moonstone 222-434-4



**VELVET SATEEN**  
Citrine 222-434-6

**VELVET SATEEN**  
Jasper 222-434-7

**VELVET SATEEN**  
Pink Sapphire 222-434-5



**SHIMMER**  
Bronze Age 221-139-9

**SHIMMER**  
Rose Gold 221-139-8

**SHIMMER**  
Pink Topaz 221-851-3



**SHIMMER**  
Iron Violet 221-139-5

**SHIMMER**  
Crystal Lilac 221-851-1



**GLITTER**  
Fool's Gold 221-139-6

**GLITTER**  
Ultramarine 221-138-9

**GLITTER**  
Diamond Dust 221-850-2



Iron Violet

EYES



**Avon True Color Love at 1st Lash Mascara**  
9 ml  
**Blackest Black 220-247-9**  
reg. 21.00  
**14.99**



**WATERPROOF FORMULA**

**Wash-Off Waterproof Mascara**  
6 g  
**Black 100-388**  
reg. 14.00  
**11.49**

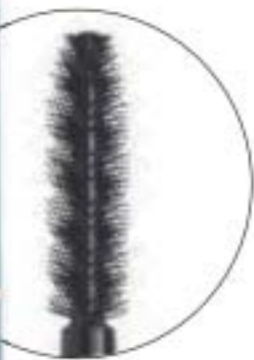

**Avon True Color Super Shock Volumizing Mascara**  
10 ml  
**Black 110-323-2**  
reg. 16.00  
**12.99**



**Avon True Color Super Extend Nourishing Mascara**  
7 ml  
**Black 113-543-7**  
**Brown Black 113-543-8**  
reg. 16.00  
**12.99**



**Anew Clinical Unlimited Lashes Lash & Brow Activating Serum\***  
84% of women agreed lashes look longer and fuller.\*\*  
Apply only once daily, in the evening. Ophthalmologist-tested. 3 ml  
**220-342-0**  
reg. 84.00  
**45.00**

\*Anew Clinical Unlimited Lashes is not intended to reverse or reduce hair loss or grow hair.  
\*\*Based on an 8-week consumer-perception study.

BROWS



**FLAWLESS BROWS**

Model is wearing Hi-Brow Sculpting Gel in Soft Brown.

**Hi-Brow Sculpting Gel**  
With oil-controlling clay, conditioning kiwi extract and vitamin E. Tapered micro-brush ensures precise application. 3.7 ml  
reg. 24.00  
**18.99**



**24 HOURS OF STAY-PUT BROWS**

**SMUDGE-PROOF, FLAKE-PROOF AND WATER-RESISTANT FLEXIBLE FORMULA**

Medium Brown



Medium Brown  
221-448-1



Blonde  
221-447-9



Brown Black  
221-448-2

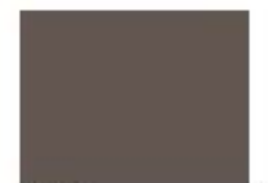

Soft Brown  
221-448-0



# READY FOR TAKEOFF

Turn makeup removal into a moisturizing skin-soothing ritual.

## EYES

Works quickly and easily to gently remove all traces of eye makeup. Plus, it conditions and moisturizes your lashes and the fragile skin around your eyes!

### WHAT WE LOVE:

- Extra mild, yet effective formula is suitable for sensitive eyes and contact lens wearers.
- Our fragrance-free formula is dermatologist and ophthalmologist-tested.



👉 Avon True Color Moisturizing Eye Makeup Remover Lotion  
Lightweight, water-based, formula. 80 ml **109-574-9**  
**12.00 OR...**

**ONLY 2.99**  
WITH EVERY PURCHASE FROM PAGES 12-43  
(EXCLUDING PAGES 22-23)

# INVISIBLE, MULTI-TASKING SHINE STOPPERS



HELPS REDUCE THE LOOK OF FINE LINES AND PORES.

## NEW

**fmg Magix Blur Oil Control Primer Balm**

Velvety, sheer formula with special blurring powder microspheres creates an ultra-smooth shine-free canvas for improved makeup wear. Formulated with **nutmeg extract for antioxidant benefits**. Includes a sponge applicator. Paraben/talc-free. 17 g  
**Invisible 222-878-9**  
reg. 28.00  
22.99

SETS MAKEUP AND HELPS CONTROL SHINE.

## NEW

**fmg Magix Dust Finishing Powder**

Lightweight, mineral-infused loose powder diffuses light and visibly blurs pores and fine lines. Velvety-soft matte finish. No-spill, twist and lock sifter for a no-mess application. Comes with powder puff applicator. Talc/paraben/fragrance-free. 6.5 g  
**Invisible 222-877-9**  
reg. 24.00  
19.99

**Magix Dust Finishing Powder**

Weightless loose mineral powder diffuses light, visibly blurs pores, and controls shine. Silky feel with a naturally glowing, soft matte finish. Blend of micro-milled rose quartz, ruby and tourmaline plus **antioxidant green tea extract** to enhance and smooth skin. Wear alone or to set makeup. Zero flashback. No-spill, twist and lock sifter for a no-mess application. Talc/oil/paraben-free. 6 g  
**reg. 24.00**  
19.99





	Fair (R) 223-196-1 (N) 222-880-7
	Fair Light (R) 222-941-3 (N) 222-880-9
	Light (R) 223-196-2 (N) 222-882-2
	Light Medium (R) 223-196-3 (N) 222-882-4
	Soft Medium (R) 222-941-4 (N) 222-882-5
	Medium (R) 223-196-4 (N) 222-882-6
	Medium Deep (R) 223-196-5 (N) 222-883-3
	Tan Deep (R) 222-941-5 (N) 222-883-4
	Deep (R) 223-196-6 (N) 222-883-6



**NEW SHADES!  
NEW LOOK!**

**fmg Magix Tint Tinted Moisturizers**

**Radiant (R)**  
Infused with **passion fruit, chia and sunflower seeds and antioxidant vitamins E and B5** to soothe and keep skin hydrated. 30 ml

**Natural (N)**  
Lightweight moisturizing formula with **hyaluronic acid, vitamin E and papaya complex** enhances complexion and provides instant hydration and antioxidant benefits. 30 ml

reg. 20.00  
**15.99 EACH**

**NEW**

**fmg Magix Corrector Brightening Perfector**  
Infused with **caffeine, soothing marigold and vitamin E** to reduce the appearance of dark circles and blemishes and help perfect skin. 3.2 g

reg. 19.00  
**14.99**



Fair-Light  
222-885-4



Tan-Deep  
222-885-6



Medium 222-885-5



Amaretto



@MyAvonCanada

**Magix Wand Foundation Stick**

Water-resistant formula conceals, contours and highlights. Buildable sheer-to-full coverage and a demi-matte finish. Infused with shea butter and antioxidant vitamin E. Paraben/sulfate/phthalate-free. Vegan. 6 g reg. 23.00

**18.99**

Meringue 221-386-6	Marshmallow 221-386-7	Coconut 221-386-8	Vanilla 221-386-9	Macadamia 221-387-0	Chai 221-387-1
Toasty 221-395-0	Cappuccino 221-395-1	Tiramisu 221-395-2	Praline 221-395-3	Amaretto 221-395-4	Latte 221-395-5
Hazelnut 221-395-6	Cognac 221-395-7	Pecan 221-395-9	Truffle 221-395-8		

FIND YOUR PERFECT SHADE AT [AVONMAGIXMATCH.CA](http://AVONMAGIXMATCH.CA)



A. Wild Hearts  
222-939-8



B. Queen of Hearts  
222-939-7



**NEW**

**fmg Colors of LOVE**  
**Glow Beads Illuminating Powder**  
Luminous heart-shaped and round powder beads blend beautifully to create instant radiance. The lightweight formula provides a delicate pearlescent finish on all skin tones. 20 g  
reg. 42.00  
**35.00**

**NEW**

**fmg Colors of LOVE**  
**Heart-Warming Bronzer**  
**Matte Mineral Powder**  
Skin-loving mineral powder adds effortless warmth to complexion and helps reduce the appearance of shine. Silky matte formula with moisturizing phytosqualane glides on evenly without appearing cakey. Special-effect pigments hug the skin for a lasting bronzed finish. Get a back from the beach, natural-looking tan all year long. Perfect for all skin types. Vegan. 11.8 g  
reg. 35.00  
**29.00**



My Sunshine  
222-940-3



Golden Days  
222-940-4



Sunset Kiss  
222-940-5



Golden Days

**NEW**

**LIMITED EDITION**  
**fmg Colors of LOVE Summer**  
**Eyeshadow Palette**

Mix and layer 12 pearly shimmer and soft matte shades that capture summer from sunrise to sunset. Buildable, creamy colour with a featherlight feel. Long-lasting, talc-free formula with antioxidant vitamin E blends seamlessly. Includes applicator. 8.64 g total.  
222-991-2  
reg. 55.00  
**45.00**



Summer Kiss  
222-990-8

Sunset Sail  
222-991-0

**NEW**

**LIMITED EDITION**  
**fmg Colors of LOVE**  
**Lip Shine**

Sheer and shimmering **hydrating lipstick**, enriched with conditioning shea butter, moisturizing meadowfoam seed oil and antioxidant vitamin E to help keep lips soft and glowing all summer long. Delicate coconut flavour. Paraben-free. 3.69 g  
reg. 26.00  
**20.00**



Beachy Peach  
222-990-9



SKIN-QUENCHING CUSHION BLUSHES AND HIGHLIGHTERS ARE FORMULATED WITH HYALURONIC ACID, WATER LILY AND GREEN TEA EXTRACT FOR INSTANT HYDRATION

**A. HIGHLIGHTER**



Fairy Dahlia 222-413-5 Golden Lily 222-414-4

**B. BLUSH**



Sweet Pea 222-263-8 Queen Carnation 222-263-9 Orchid Kiss 222-264-0 Midnight Lily 222-264-1



**fmg Colors of LOVE Kiss Me Cushion**

Skin-loving colour, water-based formula with hyaluronic acid instantly boosts hydration. Antioxidant non-GMO water lily and green tea extracts leave skin feeling silky and nourished. Buildable sheer-to-medium coverage. Cushion compact includes sponge applicator and mirror for on-the-go love.

**Available in Blush or Highlighter.** Each, 8 g reg. 38.00 **32.00 EACH**

# GLOW TO-GO

Portable sticks and no fuss cushion compacts are mobile-makeup ready!



Heart of Gold 222-940-6 Warmhearted 222-940-7

**NEW**

**fmg Colors of LOVE Glow Balm Bronzing Stick**

Lightweight formula glides on smoothly, leaving skin with a warm, healthy-looking glow. Create instant radiance with a skin-loving blend of pomegranate extract, mango and shea butter, vitamins E and C, and avocado oil. 8 g reg. 23.00 **18.99**



Model is wearing fmg Colors of LOVE Glow Balm Illuminating Stick in Sparks Flying.



Daydreaming 222-877-4 Moonstruck 222-877-5 Sparks Flying 222-877-6 Glowin' Real Good 222-877-7

**NEW**

**fmg Colors of LOVE Glow Balm Illuminating Stick**

Ultra-fine pearls blend for a soft, natural, radiant glow. Lightweight creamy formula with skin-loving blend of antioxidant pomegranate extract, moisturizing mango and shea butter, vitamins E and C and nourishing avocado oil. Glides on smoothly. 8 g reg. 23.00 **18.99**



## CASHMERE COMPLEXION

CUSHIONY DOE-FOOT APPLICATOR FOR EASY, PRECISE APPLICATION



Cannoli (W) 221-448-3	Nougat (W) 221-448-4	Meringue (W) 221-448-5	Shortcake (C) 221-448-6	Buttercream (N) 221-448-7	Marshmallow (N) 221-448-8	Custard (N) 221-448-9	Strudel (C) 221-449-0
Macadamia (W) 221-449-2	Ganache (WO) 221-449-4	Coconut (W) 221-449-1	Cappuccino (N) 221-449-5	Chai (WO) 221-449-3	Vanilla (W) 221-450-0	Toasty (N) 221-449-7	Praline (N) 221-449-9
Tiramisu (W) 221-449-6	Soufflé (N) 221-449-8	Muffin (W) 221-450-1	Gingerbread (C) 221-450-2	Pudding (N) 221-450-3	Amaretto (N) 221-450-4	Latte (W) 221-450-6	Brownie (WO) 221-450-5
Hazelnut (W) 221-450-7	Cognac (W) 221-450-8	Pecan (N) 221-450-9	Java (W) 221-451-0	Clove (N) 221-451-1	Truffle (C) 221-451-2		

### Longwear Foundation

24 hours of comfortable, breathable wear. Full, versatile coverage with a matte finish. Blurs pores and fine lines for a smoother complexion. With antioxidant botanical extracts. Ideal for all skin types. Vegan. 30 ml  
reg. 45.00  
35.00



@MyAvonCanada

### Longwear Concealer

24 hours of comfortable, breathable wear. Creamy lightweight texture. Corrects dark circles and imperfections. Soft focus matte finish. With antioxidant botanical extracts. Vegan. 6 ml  
reg. 31.00  
23.00

Sugar (W) 221-452-3	Mochi (N) 221-452-4	Cheesecake (C) 221-452-5	Parfait (W) 221-452-6	Macaroon (N) 221-452-7	Tart (WO) 221-452-8
Butterscotch (W) 221-452-9	Waffle (W) 221-453-0	Biscuit (WO) 221-453-5	Tres Leches (N) 221-453-6	Toffee (W) 221-454-0	Cupcake (N) 221-454-8

Available in: Cool (C), Neutral (N), Warm (W) and Warm Olive (WO) undertones.



Tres Leches

## FMG CASHMERE COMPLEXION

# LUXURY IN THE SHADE OF YOU

Multi-use formula with shades for every skin tone. Can be applied wet or dry and can be used as a foundation or setting powder.

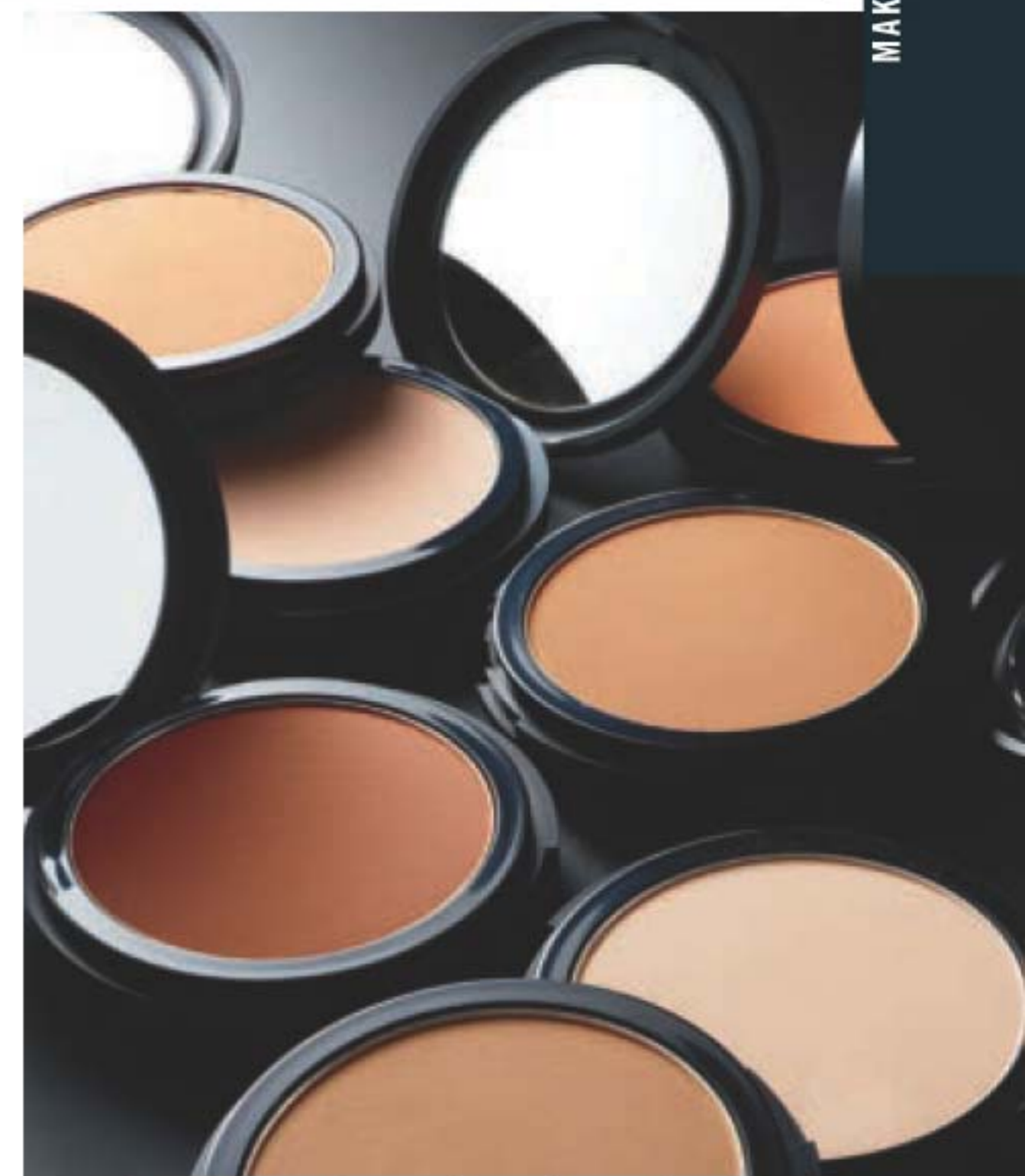

### Compact Powder Foundation

Luxuriously soft weightless formula with a long-lasting matte finish. Buildable medium-to-full coverage. Amino-acid coated pigments control shine and visibly smooth skin for perfected, all-day wear. With vegan collagen, lavender oil, artichoke and chamomile extracts. Mirror compact and sponge for seamless touch-ups. 9.5 g  
reg. 52.00  
42.00

N110 (N) 222-137-5	N120 (N) 222-137-9	W160 (W) 222-138-3	N150 (N) 222-138-7
W110 (W) 222-137-6	W130 (W) 222-138-0	N130 (N) 222-138-4	W180 (W) 222-138-8
W120 (W) 222-137-7	W140 (W) 222-138-2	N140 (N) 222-138-5	N160 (N) 222-138-9
C110 (C) 222-137-8	W150 (W) 222-138-1	W170 (W) 222-138-6	C120 (C) 222-139-0

Available in Cool (C), Neutral (N) and Warm (W) undertones.

KEEPS LIPS FEELING SOFT, SMOOTH AND NOURISHED.

**fmg Cashmere Lipcream**  
 Infused with antioxidant vitamins C and E, shea butter, avocado, and coconut oils to nourish and soften lips. **Satin finish (S) in traditional case and matte finish (M) in chic slimline case.** 3.5 g  
 reg. 32.00  
**26.00 EACH**

Model is wearing fmg Cashmere Lipcream in Matte Nude Rose.

**SATIN (S) OR MATTE (M) FINISH**



True Red (S) 222-519-8 (M) 222-432-8  
 Soft Crimson (S) 222-519-7 (M) 222-432-7  
 Rich Berry (S) 222-519-6 (M) 222-432-6  
 Dark Cherry (S) 222-519-5 (M) 222-432-5



Soft Mauve (S) 222-519-4 (M) 222-432-4  
 Nude Blush (S) 222-519-3 (M) 222-432-3  
 Nude Beige (S) 222-519-2 (M) 222-432-2  
 Nude Pink (S) 222-519-1 (M) 222-432-1  
 Nude Rose (S) 222-519-0 (M) 222-432-0

Lightweight, soft and comfortable formula caresses lips in luxury with rich, vivid pigments for hours of kissable wear.



**CASHMERE COMFORT**

AN ANTI-AGING LIPSTICK THAT COMBINES COLOUR AND CARE FOR A LUXURIOUS EXPERIENCE.

Model is wearing fmg Cashmere Essence Lipcream in Coral Charm.



Day Dreamer 222-947-0  
 Coral Charm 222-946-4  
 Cozy Rosy 222-946-6  
 Honey Mandarin 222-946-2  
 Pink Lady 222-946-5



Plush Peony 222-946-1  
 Cheeky Red 222-946-9  
 Summer Berry 222-946-8  
 Chic Cocoa 222-946-7  
 Cherry Rush 222-946-3

**fmg Cashmere Essence Lipcream**

Melting balm-like texture glides on effortlessly, wrapping lips in luscious shine and comfort. Enriched with a concentrated blend of anti-aging ingredients, including Bio-Retinol complex, ginseng cell extract, antioxidant meadowfoam seed oil and vitamin E. Opulent high-shine finish with buildable medium-full coverage. 3 g  
 reg. 32.00  
**26.00**

**OUTER CORE**

coats lips in lavish colour

**INNER CORE**

provides anti-aging hydration and protection























Featured shade: Firebolt.

# FIND YOUR POWER COLOUR

Enticing and inspiring spectrum of **20 versatile** and expressive shades.

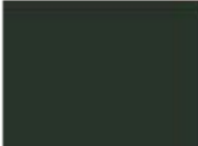
	Earth Angel 222-947-4		Windstorm 222-947-3		Fog 222-947-5		Cyclone 222-947-6
	Sierra Sunset 222-947-7		Thunderbird 222-947-9		Luna 222-947-8		Celestial 222-948-0
	Whirlwind 222-948-1		Firebolt 222-948-2		Blaze 222-948-3		Songbird 222-948-4
	Poppy 222-948-5		Rose Angel 222-948-6		Hibiscus 222-948-7		Wildrose 222-948-9
	Wildflower 222-948-8		Violet Night 222-949-0		Nova 222-949-1		Thunder 222-949-2



Model is wearing fmg Glimmer Satin Lipstick in Wildrose.



Hibiscus

**fmg Glimmer Satin Lipstick**  
Lightweight, smooth and creamy formula is infused with pomegranate extract to help provide antioxidant benefits. Soft satin finish delivers rich, comfortable colour with buildable medium-full coverage. 3 g  
**16.00 OR...**

**MIX OR MATCH  
CHOOSE ANY  
2 FOR 22.00**  
PAGES 36-37

To get the 2 FOR price, please order in multiples of 2.

## LIPS

### DUAL-ENDED LIP STAIN WITH ALL-DAY WEIGHTLESS WEAR

#### 2-in-1 Lip Tattoo Lip Line & Fill Duo

Infused with sunflower seed oil to help hydrate lips. Paraben/gluten/phthalate/sulfate-free. Vegan. 1.6 ml  
reg. 19.00  
**13.99**



#### Mattitude Soft Matte Liquid Lip

Weightless, non-drying formula that lasts for hours. Poppy seed oil and vitamin E nourish and smooth lips. Paraben/sulfate/phthalate-free. 4 ml  
reg. 19.00  
**13.99**



#### Crave Lip Gloss

Vitamin E formula moisturizes, smooths and softens lips. Soft pearl finish. 9 ml  
reg. 13.00  
**7.99**



## LIPS

### Glimmerkiss Liquid Lipstick

Go for a subtle shimmer to all-the-way bold metallic. **Water-resistant.** Wear alone or as a topper in centre of lips to transform lips and instantly add depth and sparkle. 2 ml  
reg. 20.00  
**13.99**



MAKEUP

KEEPS LIPS LOOKING  
AND FEELING LUXURIOUS,  
SUPPLE AND HYDRATED



#### fmg Ink High-Gloss Lacquer

With seven nourishing oils: sweet almond, borage seed, calendula, chamomile flower, lavender, rose flower and rosemary leaf oil. 5 g  
reg. 30.00  
**24.00**

DISCOVER YOUR PERFECT SUMMER SHADE AT [AVONLIPMATCH.CA](http://AVONLIPMATCH.CA)



### Gel Finish 7-in-1 Nail Enamel

7 benefits in one bottle: shine, gel-like finish, protection, vivid colour, strengthener, base and top coat. 12 ml reg. 14.00

**8.99**

SHIMMER  
Dazzle Pink  
112-310-5

### Gel Finish Top Coat

Reduces chipping and cracking to help protect your mani. 12 ml reg. 14.00

**8.99**

SPARKLE  
Glimmer  
434-549

TOP COAT  
109-228-7

CRÈME  
Mint To Be  
108-822-2

CRÈME  
Very Berry  
112-310-8

CRÈME  
Purplicious  
112-310-7

COLOUR  
AND SHINE  
IN 5 TRENDY  
SHADES!



# THE PERFECT AT-HOME MANI



DOUBLE-SIDED  
NAIL FILE WITH  
FLORAL DESIGN

Floral Nail File  
Grit paper/EVA.  
18 cm L.  
222-803-8  
reg. 3.00

**2.49**

LIMITED  
QUANTITIES



STAY UP-TO-DATE  
ON THE LATEST TRENDS!  
Sign up to receive emails  
at [avon.ca](http://avon.ca)

FACE



**Avon True Color  
Be Blushed Cheek Color**  
For cheeks and lips. 4 g  
reg. 19.00  
**12.99**



Icy Petal 114-581-5 Golden Rose 114-582-0 Pink Melon 114-581-8



Tropical Peach 114-582-3 Crushed Berry 114-582-1 Blushing Nude 114-582-2



Golden Rose

FOR ALL TYPES  
OF PENCILS  
AND SIZES



**3-in-1 Pencil  
Sharpener**  
220-085-7  
reg. 9.00  
**5.49**

**Avon Pro Flawless  
Makeup Blender**

5 x 3 cm. Non-latex  
polyurethane.  
Perfect for liquid  
or cream makeup.  
110-389-9  
reg. 11.00  
**5.99**



**Makeup Remover Wipes  
with Mineral Complex**  
Great for on-the-go use.  
24 wipes. 104-396-5  
reg. 14.00  
**9.49**



MICRO-FINE MIST  
DRIES QUICKLY  
TO AN INVISIBLE  
FINISH

**Avon True Color  
Makeup Setting Spray**

Ultra-lightweight,  
fast-drying setting  
spray. Infused with  
vitamins A, C  
and E. 60 ml  
114-594-4  
reg. 21.00  
**13.99**



↑  
INCLUDES  
BAG FOR  
WASHING  
AND STORING

**NEW**

**Reusable Makeup Remover Pads**

Hand wash or machine wash. Use laundry  
bag when washing in a washing machine.  
Pads (9 cm diam): 90% viscose from  
bamboo/10% polyester. Bag (12 x 14 cm):  
cotton. 223-321-9  
reg. 20.00  
**17.99**  
LIMITED QUANTITIES

**FOR ALL SKIN TYPES**

- Multiuse pads can be used to remove makeup and also for applying creams, toners and oils.
- Reusable pads are great for the environment.
- Pack of 7 **bamboo fibre** pads.

# THE BEAUTY COLLECTIVE

We're dedicated to bringing you a portfolio of *world-class brands*, each with a curated collection of the *most innovative, on-trend beauty products* available. Whether you're looking for prismatic primers, luxury makeup or cutting-edge skin care, we've got the *best of the best*.

## MISSION LUXEREVE

REVEAL THE REMARKABLY YOUTHFUL LOOK YOU'VE ALWAYS DREAMED OF

### SERUM

A deluxe rejuvenating serum formulated to help boost skin elasticity and firmness for the smoothest, most youthful-looking skin ever. Use after cleansing and before moisturizing with Mission Luxereve Cream. 30 ml **222-577-1**

reg. 260.00

NOW

**\$220**

### CREAM

Enriched with luxurious oils and other moisturizing ingredients, this indulgent cream helps skin look smoother, firmer and radiantly healthy, for a more youthful, sculpted appearance. Use after Mission Luxereve Serum. 50 g **222-577-0**

reg. 400.00

NOW

**\$330**



# MISSION LUXEREVE

SPECIAL FERMENTATION TECHNOLOGIES  
DERIVED FROM NATURAL INGREDIENTS



**NEW**

## MISSION LUXEREVE EYE CREAM SET

Includes:

- **Eye Cream**  
Helps visibly restore firmness and elasticity around the eyes. Use with eye massagers after Mission Luxereve Cream (sold on page 45). 15 ml
- **Rose Quartz Eye Massagers**  
Set of natural stone massagers soothes and cools eye area, helping to relieve fatigue for a refreshed look. Ergonomically-designed. Each, 3.5 x 3.75 cm

222-909-8  
reg. 255.00

NOW  
**\$205** the set



**NEW**

## MISSION LUXEREVE FOAMING WASH SET

Includes:

- **Foaming Wash** (full-size)  
Rich foamy lather effectively removes pore-clogging impurities while leaving skin feeling clean, moisturized and refreshed. 150 ml
- **Essence** (try-it size)  
After cleansing with Foaming Wash, apply Essence. Follow with Mission Luxereve Serum (sold on page 45). 20 ml

222-909-5  
reg. 110.00

NOW  
**\$90** the set

## MISSION LUXEREVE SERUM GIFT SET

Includes:

- **Blue Aventurine Rolling Face Massager**  
Made from 100% Brazilian blue aventurine to help stimulate circulation. Promotes absorption of serum and cream to help visibly firm and tighten as it cools skin. 10 x 4 cm
- **Full-size Serum**, 30 ml
- **Half-size Cream**, 25 g

222-909-9  
reg. 260.00

NOW  
**\$220** the set



## MISSION LUXEREVE ESSENCE SET

Includes:

- **Full-size Essence**,  
Use AM/PM after cleansing and before Mission Luxereve Serum and Cream. 110 ml
- **Try-it-size Serum**, 7 ml
- **Try-it-size Cream**, 5 g

222-825-7  
reg. 125.00

NOW  
**\$100** the set







Time-trusted apothecary herbal traditions combined with modern Korean skin science.

## belif in the power of serums



### the true serum revitalizing niacinamide/amino acids solution 10%

**For elasticity, loss of firmness and the look of pores**

This powerful serum with niacinamide, amino acids solution and a special blend of herbs helps shrink the look of pores for a smoother appearance. Rose hip oil helps boost collagen for visibly firmer skin. Apply after cleansing and follow with your favourite belif moisturizer. 50 ml

222-486-6  
65.00

48 | C15



**88%** of people said skin felt softer and more elastic in 1 week\*

**Niacinamide (vitamin B3)**

Helps visibly improve enlarged pores while controlling excess oil.

**Amino acids solution**

Helps to improve uneven skin texture and reduce pore size.

**92%** of people said skin texture felt improved in 1 week\*



### the true serum resurfacing PHA/AHA 10%

**For dullness and uneven tone and texture**

With PHA + AHA 10%, this potent serum helps gently and effectively exfoliate dead surface skin cells to visibly improve skin tone and texture and reveal a fresher, more youthful appearance. Honeysuckle helps energize skin for a more radiant look. Apply after cleansing and follow with your favourite belif moisturizer. 50 ml

222-486-8  
65.00

**PHA (polyhydroxy acid)**

Helps to gently exfoliate while supporting skin's moisture barrier.

**AHA (alpha hydroxy acid)**

Helps to slough away dead cells and visibly diminish discoloration.

\*Based on a consumer-perception study.



## the true cream aqua bomb

70% increase in hydration\*

**FOR DRYNESS, DULLNESS AND UNEVEN TEXTURE**

This ultra-light, water-based, refreshing gel cream bursts upon application to instantly cool skin and release a flood of weightless moisture. Helps visibly improve skin elasticity. Skin looks healthy, smooth and supple. Suitable for sensitive skin.

For normal/oily/combo skin.

Full size, 50 ml	Try-it size, 25 ml
<b>222-400-9</b>	<b>222-401-2</b>
<b>50.00</b>	<b>29.00</b>



## the true cream moisturizing bomb

26 hours of intense hydration\*

**FOR DRYNESS, AND LOSS OF ELASTICITY AND FIRMNESS**

A lightweight yet indulgent cream with a comforting, cushiony, whipped texture, it envelops skin with intense, long-lasting moisture. Skin looks and feels smooth, supple and deeply nourished. Suitable for sensitive skin.

For normal/dry skin.

Full size, 50 ml	Try-it size, 25 ml
<b>222-401-6</b>	<b>222-401-7</b>
<b>50.00</b>	<b>29.00</b>



## moisturizing eye bomb

26 hours of moisture around eye area\*

25 ml **222-319-0**  
**60.00**

**FOR DRYNESS, AND LOSS OF ELASTICITY AND FIRMNESS**

This lightweight, refreshing eye cream cools on contact and keeps eye area firm, resilient and smooth for crease-free makeup application.

\*Based on a clinical study.



## aqua bomb jelly cleanser

97% of women felt it was gentle while cleansing\*\*

160 ml **222-316-8**  
**34.00**

**FOR DRYNESS, DULLNESS AND UNEVEN TEXTURE**

Jelly-to-foam. Explosive hydration like True Cream Aqua Bomb. Amino acids and glycerin-based cleansing agents gently remove makeup without stripping skin of moisture.

\*\*Based on a consumer-perception study.

# a splash of glow



2 new serums!

**NEW**

## dive into moisture on-the-go travel kit five must-have mini sizes

Limited-edition kit includes:

- **NEW!** The True Serum Revitalizing Niacinamide/Amino Acids Solution 10%, 5 ml
- **NEW!** The True Serum Resurfacing PHA/AHA 10%, 5 ml
- The True Cream Aqua Bomb, 10 ml
- The True Cream Moisturizing Bomb, 10 ml
- Aqua Bomb Jelly Cleanser, 30 ml CATSA-friendly. Vinyl case with ring-pull zipper and wrist handle. 13 x 5 x 13 cm

**222-986-9**  
**34.00**  
**6-PIECE KIT**

### aqua bomb mist

96% of people felt it added vitality to skin\*

#### For an extra boost of hydration

Ultra-fine, soft, and lightweight cooling mist hydrates skin for a radiant, healthy glow without smudging makeup. pH-balancing for oil-water levels. With star weed, an herb know to soothe and moisturize. Travel size with refill. Use throughout the day under or over makeup whenever needed. Each, 60 ml **222-917-1**  
**45.00 SET OF 2**

\*Based on a consumer-perception study of those who expressed an opinion.

SET OF 2  
one travel size  
spray + refill



## an enticing walk in the woods

**NEW**

### the woods eau de parfum

#### fresh + sweet

Invigorating floral greens transport you into the woods, where belif discovered the secrets of herbal remedies. A burst of lemon zest and dewy bamboo, intensified with fresh-picked pear blossom and water lily, is wrapped in the sophisticated warmth of amber and musk for a fresh, revived feeling. 50 ml **222-921-0**  
reg. 80.00  
**65.00**



### aqua bomb sleeping mask

#### For dull, dry, fatigued skin

Locks in moisture with a unique jelly-pudding texture! Replenishes with explosive hydration for smoother, more supple-looking skin and a healthy glow. With Scottish heather, an herb known to relieve dry skin. Lightweight formula. Use after or instead of moisturizer. Rinse off in AM. 75 ml **222-916-5**  
**45.00**



## a refreshing burst of spring!

### the garden eau de parfum

#### fresh + vibrant

Opening with notes of sparkling citrus and sweet berry, dewy spring blossoms and white flower entwine to capture nature's vitality. Smooth white musk and woods are wrapped in an earthy base for an unforgettable fragrance with a bright, fresh feeling. 50 ml **222-914-1**  
reg. 80.00  
**65.00**

# belif x VDL



## Belif x VDL Aqua Bomb Glow Water Cream

Water-based formula envelops skin for instant hydration and glow. Silky cream texture absorbs smoothly into skin and visibly evens tone, creating the perfect luminous base for makeup. Free of mineral oils, synthetic fragrances and dyes. Vegan. 75 ml  
**222-464-4**  
 reg. 94.00  
**79.00**



**Belif x VDL  
Aqua Bomb Glow  
Moist Primer**  
 Water-gel serum with hydrating micropearls. Quenches dry skin and fills and smooths the look of fine lines and pores, leaving a dewy glow and soft veil finish. Hydro-magnet ingredients help to prep skin so makeup grips and holds for improved wear. Vegan. 30 ml **222-464-6**  
 reg. 70.00  
**59.00**



**Belif x VDL Aqua Bomb  
Glow Moist Fix & Mist**  
 Weightless 2-in-1 setting spray primes and preps skin and then sets makeup for a naturally radiant finish. Ultrafine mist with hydrating ingredients, keeps makeup smudge-proof and looking fresh, even in high humidity. Non-greasy, non-sticky sheer formula absorbs and dries quickly. Use prior to makeup for dewy glowing skin and then to set and refresh makeup throughout the day. 100 ml **222-464-8**  
 reg. 65.00  
**54.00**

## VDL FOR DREAMERS & GLOWGETTERS



### MATTIFY

**VDL Satin Veil Primer**  
 Soft-veiling polymers instantly blur pores and fine lines. Staves off shine. Infused with prune water to replenish skin with intensified hydration and rose enfleurage oil to improve skin's elasticity and texture over time. 30 ml  
**222-307-8**  
 reg. 58.00  
**46.00**



VDL LUMILAYER  
TECHNOLOGY™

### ILLUMINATE

**VDL Lumilayer Metal Cushion Primer**  
 Portable cushion primer is great for on-the-go. Infused with skin-brightening vitamin C and niacinamide. Blurs pores, highlights, primes and perfects skin. Includes cushion refill and 2 applicators. Each cushion, 15 g **222-307-0**  
 reg. 72.00  
**58.00**

### PRIMER FOR EYES

**VDL Expert Color Primer for Eyes**  
 Enhances shadow shades for a more vibrant, brighter result. Infused with skin-caring Tahitian black pearl powder and silk protein. Each, 6.5 g  
 reg. 35.00

**28.00 EACH**



**ORIGINAL**  
 Great for your everyday basic makeup routine. **222-935-0**

**SERENITY**  
 Great for matte shadows or to brighten dull eyes. **222-935-1**

**SHIMMER**  
 Great alone or to give your shadow extra oomph. **222-935-2**

# VDL LIP BALM REIMAGINED

Unique forms and fun designs that create the perfect balance of delicate colour and lip-softening care.

## MOISTURIZING

### VDL Expert Color Lip Cube Marble Glow

80% moisturizing oil instantly conditions and adds long-lasting shine. Enhances lips with a natural rosy colour. Unique cubic edge angled design with two-tone marble layers provides precise application. 3.3 g  
reg. 40.00  
32.00

**BLOOMING PINK**  
222-314-2

**BLESSING CORAL**  
222-314-3

**MINT FAVOR  
(COLOURLESS WITH MENTHOL)**  
222-314-4

## TRI-COLOUR DESIGN



Triple Red  
222-314-5



Triple Pink  
222-314-6



Triple Peach  
222-314-7



## TRIPLE SCORE FOR LIPS PRIMER, BALM & TINT

### VDL Tint Bar Triple Shot

- Tri-colour design creates a multi-hued layer of shiny, sheer delicate colour for softer, fuller looking lips.
- With moisturizing royal jelly and nourishing ester oil.
- Soft glowy, glossy finish.

3.5 g  
reg. 33.00  
26.00

# SO JELLY

Multi-use stick for cheeks and lips gives a soft, dewy flush of colour.

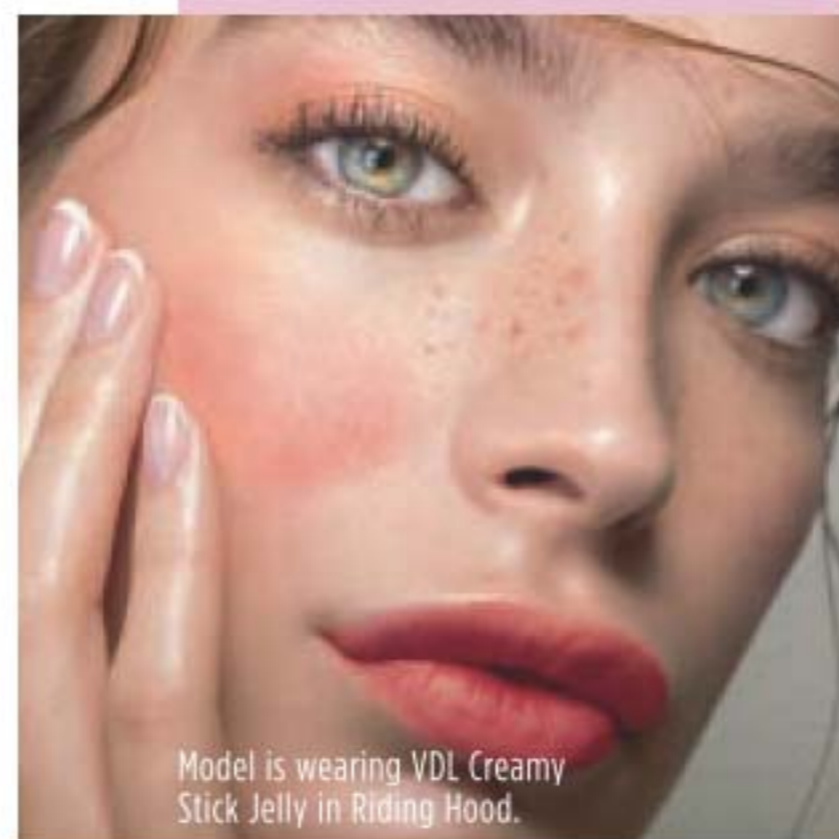

Model is wearing VDL Creamy Stick Jelly in Riding Hood.



Floege  
222-465-1



Riding Hood  
222-465-3



Rose Flake  
(ultra-fine pearl)  
222-465-2



Gretel  
222-465-4

### VDL Creamy Stick Jelly

Glides on and blends effortlessly. Creamy jelly-soft colour. Buildable, sheer to medium coverage with a glossy finish. Formula infused with antioxidants, botanical extracts and moisturizing shea butter. 7.3 g  
reg. 46.00  
37.00



Riding Hood

## TONE UP PRIMER

**\$29** | reg. 35.00

Colour-correcting primers instantly hydrate and leave skin prepped and ready for foundation. 30 ml

**MINT** for UNEVEN SKIN: Neutralizes red, blotchy areas. **221-900-5**

**LAVENDER** For SALLOW SKIN: Corrects yellowish undertones. **221-900-4**

**PINK** for PALE SKIN: Revives skin tone and brightens. **221-900-3**

**LUMIERE** for DULL SKIN: Iridescent pearl boosts skin's radiance. **221-900-2**



## INK LASTING PRIMER

**\$29** | reg. 35.00

- Mattifies and controls oil.
  - Minimizes the appearance of pores.
- 30 ml  
**221-931-8**

# PRIME & TONE



Fair Light

## INK LASTING CUSHION FOUNDATION SLIM FIT

**\$35** | reg. 45.00

- Smooth, natural matte finish. Buildable medium-to-full coverage.
- Brightens and evens skin tone.
- Weightless feel, no caking.
- Antibacterial applicator and mirror included.

15 g

LIGHT



C10 Neutral Ivory 221-897-5 | N10 Porcelain 221-896-4 | W10 Fair Light 221-896-6 | W20 Ivory 221-897-2

MEDIUM



C30 Medium 221-898-4 | W30 Medium Sand 221-898-6 | C40 Neutral Tan 221-899-3 | N40 Neutral Sand 221-898-9 | W40 Sand 221-899-1

DEEP



C50 Tan 221-899-4 | N50 Medium Tan 221-899-2 | W50 Rich 221-899-5 | C60 Honey Deep 221-899-7 | N60 Rich Honey 221-899-6 | N70 Deep 221-899-8

## MOISTURE CUSHION HIGHLIGHTER

reg. 23.00

For a subtle and pretty pearlescent glow.

- Portable long-wearing cushion highlighter.
- Lightly tap onto cheeks, forehead, nose, cupid's bow and brow bone.
- Antibacterial applicator and mirror included.

8 g

**221-901-9**

**\$19**



Package labels may vary.

THE FACE SHOP

# THE FACE SHOP

## FLAT VELVET LIPSTICK

**\$14** | reg. 17.00

Flat tip shapes, lines, contours and fills lips effortlessly.

- Powdery, velvet matte finish.
- Visibly smooths fine lines.
- Infused with soothing calendula oil.

1.4 g

lines, contours and fills lips effortlessly with brilliant colour and a velvety finish—all in just one stroke



Scarlet Red  
Solar Beige



## INK TATTOO MATTE LIP TINT

**\$20** | reg. 25.00

Lightweight, long-lasting liquid lip stain with vivid colour.

- Teardrop applicator holds more product for full, precise application in just one swipe.

5 g



Package labels may vary.

Love Me Red



## FLAT TWO-TONE LIPSTICK

reg. 23.00

Slim two-tone lipstick creates a gorgeous natural gradient ombré look in a single stroke.

- Unique flat tip for precise, smooth application.
- Blends easily with a shiny gloss finish.
- Paraben-free.

1.3 g

**\$19**



**EASY OMBRÉ**



liquid lip stain glides on sleek and dries down to a silky soft matte finish

## WATERPROOF LIP & EYE MAKEUP REMOVER

**\$13** | reg. 16.00

Gently removes even the most stubborn waterproof makeup.

- Dual-layer oil and water remover leaves skin fresh and clean.
- Infused with moisturizing oils.
- Mineral/talc/paraben-free.
- Shake well to activate.

110 ml  
222-381-9



# THE FACE SHOP



cream-to-powder  
pencil applies  
smoothly with no  
clumping or flaking

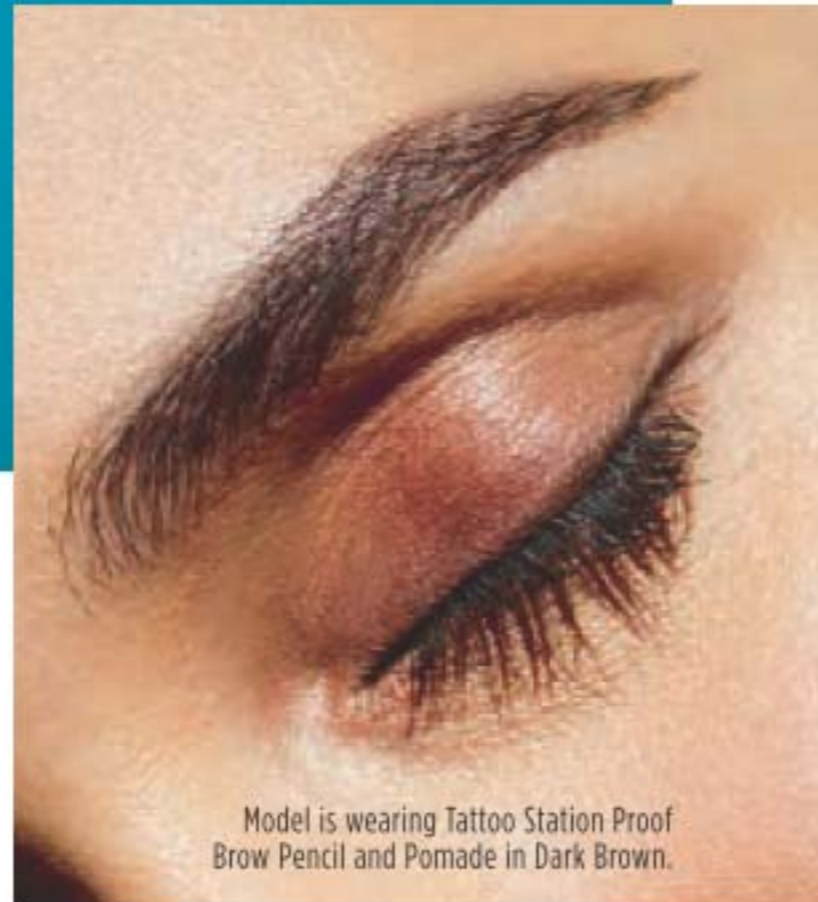

Model is wearing Tattoo Station Proof Brow Pencil and Pomade in Dark Brown.



Blonde  
222-316-9



Light Brown  
222-317-0



Brown  
222-317-1



Dark Brown  
222-317-2



Black Brown  
222-317-4



Dark Gray  
222-317-3

## TATTOO STATION PROOF BROW PENCIL

**\$11** | reg. 15.00

Softly defines and fills in brows for an all-day, long-lasting natural, perfected look.

- Powdery, light and silky finish.
  - Waterproof.
  - Spoolie on end.
- 0.5 g



Gray Brown  
222-316-4

Dark Brown  
222-316-6

Brown  
222-316-5

Black Brown  
222-316-7

Blonde  
222-316-2



includes  
dual-ended  
applicator

## TATTOO STATION PROOF BROW POMADE

reg. 33.00

24 hours of waterproof wear. Brows go from soft and natural to bold and defined in seconds.

- Creamy formula with rich pigments and a matte finish.
  - Dual-ended applicator with angled tip brush and spoolie grooms and applies with precision, 11 cm L.
- 4 g

LIMITED  
TIME OFFER  
**\$22**





## ROOTS? NEVER.

### Root Touch-Up

Cover grey in seconds... and extend time between salon visits. Easy to use. Travel-ready. Built-in mirror. Each, 7 g reg. 26.00

**21.00 EACH**



Dark Brown  
222-135-2

Black  
222-135-3



Light Brown  
222-135-0

Reddish Brown  
222-134-9



### BEFORE & AFTER



Simulation

64 | C15

with scalp-nourishing artemisia princeps leaf extract, black bean and ginseng

## THE FACE SHOP

**NEW**

### THE FACE SHOP SMOOTH EXFOLIATING BODY SPRAY

**14.99** | reg. 17.99

Convenient body spray gently exfoliates dead skin cells. Formulated with mung bean black bean and rice extracts to smooth, moisturize and cleanse skin. **223-093-2**

lightly spray and rub for easy exfoliation



removes dead skin cells without having to rinse!

**NEW**

### THE FACE SHOP SMILE FOOT EXFOLIATING CREAM

**14.99** | reg. 17.99

A unique 2-in-1 daily foot exfoliating cream that instantly removes dead skin cells and delivers a soothing effect. The gentle formula contains urea, a natural moisturizing ingredient, which leaves feet feeling soft and hydrated. Wipe off with towel after use. 120 ml **223-093-0**

**NEW**

### THE FACE SHOP RICH HAND V SPECIAL CARE HAND MASK

**4.50** | reg. 6.00

Coated with nourishing lotion that contains sunflower seed oil and urea to deliver instant moisturization, leaving dry hands feeling smooth and supple. Contains 2 single-use gloves - **1 PAIR**. **223-093-4**

disposable hand mask delivers rich moisture and softness to dry, rough hands



C15 | 65

# THE FACE SHOP

## ALOE...NATURE'S MIRACLE MOISTURIZER

Sourced from the pristine Korean island of Jeju, known for its fertile volcanic soil and lush flora, south of the Korean peninsula, this natural wonder is a natural skin smoother.

### NEW

#### A. Jeju Aloe Fresh Soothing Mist

Instantly soothing and cooling facial mist with 90% aloe vera extract. Oil-free, quickly absorbed. After cleansing, spray wherever skin feels dry. 130 ml **222-337-3** reg. 23.00 **18.99**

### NEW

#### B. Jeju Aloe Fresh Ice Soothing Face Mask

Moisturizing gel-cream face mask with Jeju aloe extract. Can be refrigerated for enhanced cooling. Soothes skin after a day in the sun. Refreshing and non-sticky. Apply sheet after cleansing, leave on for 10 minutes and gently pat remaining cream into face. 1 single-use sheet mask. **223-093-6** reg. 6.00 **5.00**

#### C. Jeju Aloe 99% Fresh Soothing Gel

With 99% aloe vera extract, instantly hydrates and soothes dry, sensitive skin. Infused with 9 other soothing herb extracts: chamomile, spearmint, lemon balm, rosemary, lavender, bergamot, basil, sage and oregano. Non-sticky absorption. For face and body. 300 ml **222-337-2** reg. 13.00 **9.99**

### NEW

**D. Jeju Aloe Fresh Ice Soothing Gel** 3-in-1 gel with aloe vera extract. Use as moisturizer, soothing after-sun care or facial mask. **Can be refrigerated for a more effective soothing result especially during hot summer days.** Apply to dry, sensitive areas of face and body. 300 ml **223-093-5** reg. 16.00 **12.99**

FORMULATED WITHOUT  
5 ADDITIVES: PARABENS,  
TALC, TAR, COLOURANT,  
MINERAL OIL,  
BENZOPHENONE-3



B

JEJU ALOE FRESH ICE  
FRAICHEUR GLACIALE  
ALOËS DE JEJU

SOOTHING FACE MASK  
MASQUE APAISANT  
POUR LE VISAGE

A



C



D

3-IN-1 BENEFITS:  
MOISTURIZING,  
SOOTHING  
& COOLING



# DR. BELMEUR

## A. CICA PEPTIDE AMPOULE

**\$65**

With a concentrated blend of cica and peptides, helps energize, smooth and firm skin. **221-966-1**

## B. CICA RECOVERY CREAM

**\$60**

For extra-dry and damaged skin. Strengthening ceramide helps restore the moisture barrier. 50 ml **221-900-9**

## C. AMINO CLEAR BUBBLE FOAMING CLEANSER

**\$23**

Cleanser for oily skin. With amino acid-based ingredients to unclog pores and clean away dead skin cells. Deep-cleansing pump action. Light citrus and herbal scent. 150 ml **221-965-6**

## E. CICA PEPTIDE INTENSE FACE MASK

**\$6**

Soothes troubled skin. With concentrated cica and peptides for visibly soothed, smooth, naturally glowing skin. 1 single-use sheet mask. **222-945-8**

**TO USE:** Unfold mask. Apply to cleansed face. After 10-20 minutes, remove and massage serum into skin.

**CHECK OUT OUR DR. BELMEUR FLYER ONLINE FOR GREAT OFFERS!**



## D. DAILY REPAIR CICA MOISTURIZING LIP BALM

**\$21**

Soothes dry, sensitive lips. Moisturizing cica-infused oil glides over lips to keep them soft and smooth. 4 g **222-915-5**

Package labels may vary.

# RICE WATER BRIGHT

## FOAMING CLEANSER

**\$16** | reg. 19.00

Cleanses and moisturizes in one. Lathers up into a creamy foam. With rice water and soapwort extract that leave skin looking clear and bright. 300 ml **221-900-0**

## CLEANSING FACIAL WIPES

**\$13** | reg. 16.00

Refreshing at home and on the go. With rice extract to moisturize while cleansing. Removes eye makeup. 50 sheets. **221-900-8**

**NEW**

## RICE BRAN GENTLE EXFOLIATING CLEANSER

**\$19** | reg. 23.00

Daily scrub with organic rice bran powder, rice bran oil and hydrated silica for gentle exfoliation to remove impurities and help skin feel soft and look fresh and radiant. 300 ml **223-093-3**



THE FACE SHOP

# PHYSIOGEL

CALMING RELIEF

FACE

Born in Europe.  
Powered by science.  
Dermatologist-recommended  
worldwide.

CLINICALLY  
PROVEN  
MOISTURIZATION



## TRIPLE RELIEF:

- Anti-dryness • Anti-itchiness • Anti-irritation



## RELIEVES DRY, RED, ITCHY AND IRRITATED SKIN

Formulated with a skin-soothing complex of essential lipids to provide instant long-lasting moisture and protect skin against irritants.



### A.I. Lotion

Facial lotion for instant and long-lasting, soothing relief of redness and itching due to dryness. Light cream emulsion. 200 ml  
**222-791-7**  
reg. 59.00  
**47.99**

### A.I. Cream

Facial cream for instant and long-lasting, soothing relief of redness and itching due to dryness. 100 ml **222-791-9**  
reg. 59.00  
**47.99**

Hypoallergenic and non-comedogenic. No fragrances or colourants.

# PHYSIOGEL

## DAILY MOISTURE THERAPY

### FACE AND BODY

Born in Europe. Powered by science.  
Dermatologist-recommended worldwide.

Hypoallergenic and non-comedogenic. No fragrances or colourants.



**A. Intensive Cream**  
Rich daily facial cream provides long-lasting, intensive moisturization. 100 ml **222-791-4**  
reg. 56.00  
**44.99**

**B. Dermo-Cleanser**  
Mild and gentle soap-free facial cleanser. Appropriate for frequent use, with or without water (can apply with cotton pad). Leaves skin feeling clean and soft. 150 ml **222-791-5**  
reg. 34.00  
**26.99**

**Facial Cream**  
Day cream provides long-lasting moisture for normal to dry sensitive skin.

**AVAILABLE IN TWO CONVENIENT SIZES!**

**C. 150 ml 222-615-9**  
reg. 59.00  
**47.99**

**D. 75 ml 222-615-7**  
reg. 41.00  
**32.99**

#### TRIPLE ACTION:

- Repair • Restore • Hydrate

#### TREATS DRY, SENSITIVE, TIGHT AND UNCOMFORTABLE SKIN

Clinically proven to replenish lost lipids and strengthen skin's natural moisture barrier so skin feels soft, smooth and visibly healthy.



**CLINICALLY PROVEN**  
MOISTURIZATION

**E. Facial Lotion**  
Lightweight, quickly absorbed lotion with the feel of a light emulsion cream. 200 ml **222-615-5**  
reg. 45.00  
**34.99**

**F. Body Lotion**  
Lightweight, quickly absorbed lotion with the feel of a light emulsion cream. 200 ml **222-791-3**  
reg. 42.00  
**33.99**

the  
A-BOX



**NEW**

☉ **Summer Essentials**

- Avon True Color Glimmersticks Eyeliner in White Awake, 0.28 g
- Avon Crave Lip Gloss in Citrus Sangria, 9 ml
- Haiku Intense Eau de Parfum Travel Spray, 10 ml
- fmg Glimmershadow Liquid Eyeshadow in Peach Sapphire, 2 ml

223-370-0

**ONLY 14.99**

WITH EVERY 50.00 PURCHASE FROM THIS BROCHURE

(excluding the A-Box)

**64.00 VALUE**

In case of unforeseen demand, Avon reserves the right to substitute with products of equal or greater value. Packaging may vary.

**LYRD**  
layers redefined

FRAGRANCE

Soy blend candles for a cleaner burn.

❖ **LYRD Candle**  
11 cm diam. x 8 cm H. Glass/paper/soy-blend wax. 312 g reg. 35.00  
**28.00 EACH**

**Rose Blossom & Musk**  
Pink peony, sophisticated rose blossom and soft musk.  
**222-910-2**

**Juicy Currant & Magnolia**  
Juicy currant, sweet rhubarb and blooming magnolia. **222-910-1**

**Violet & Birch**  
Delicate violet, crisp birch and warm vanilla.  
**222-910-3**

**Peony & Cedar**  
Fresh eucalyptus, enchanting peony and white cedar.  
**222-951-3**

Never leave burning candles unattended. Keep away from children and pets.

**EACH 3-WICK CANDLE  
GIVES 30 HOURS  
OF CLEAN BURN TIME!**

CAPTURE THE WARMTH OF THE SUN.

LYRD  
Rose du Soleil  
Eau de Parfum  
*fresh & vibrant*

Radiant notes of sun-ripened raspberry, enchanting rose and spicy patchouli. 50 ml  
222-611-6  
reg. 52.00  
42.00



A ROMANTIC FLORAL THAT SURPRISES AND DELIGHTS.

LYRD  
Bouquet de Freesia  
Eau de Parfum  
*fresh & clean*

An unexpected mix of sweet freesia, tulip and warm amber. 50 ml  
222-611-3  
reg. 52.00

LIMITED  
TIME  
OFFER  
32.00



LYRD ARTISAN

Santal Musk  
Eau de Parfum  
*warm & exotic*  
Indian sandalwood mixes with magnetic white musk. 50 ml  
222-376-4  
reg. 75.00  
60.00



PORTABLE, PERFECT FOR ON-THE-GO!

Santal Musk Eau de Parfum Travel Spray  
*warm & exotic*  
10 ml  
222-376-7  
reg. 30.00  
24.00



LYRD ARTISAN CAPTIVATING UNISEX SCENTS FOR HIM AND HER

PORTABLE, PERFECT FOR ON-THE-GO!

Cherry Vetiver  
Eau de Parfum  
Travel Spray  
*warm & indulgent*  
10 ml  
221-959-0  
reg. 30.00  
24.00



Cherry Vetiver  
Eau de Parfum  
*warm & indulgent*  
Wild cherry blends with smooth Haitian vetiver. 50 ml  
221-958-8  
reg. 75.00  
60.00



## GINZA STEFANY

## GINZA STEFANY

Long ago, a traveller from afar fell in love with an elegant beauty in the bustling Ginza district of Tokyo. A chance encounter to forbidden passion and heartbreaking distance, their love endures through hundreds of letters. Follow Steve and Stefany's exchange of captivating letters and experience the romance as their love blossoms.



**Always Beside You  
Eau de Parfum**

*warm & exotic*

Intoxicating notes of orange leaf, tuberose and earthy musk filled the air as Steve and Stefany shared a loving embrace. 50 ml

**222-811-5**  
reg. 74.00  
**62.00**



**In My Arms  
Eau de Parfum**

*fresh & sweet*

Under a sunlit gardenia tree, as notes of black currant and delicate peach filled the air, their undying passion was professed. 50 ml

**222-792-2**  
reg. 58.00  
**49.00**



**Wish You Were  
Here Eau de Parfum**

*fresh & clean*

Be transported back in time with our lovers to a quiet, dewy meadow at dawn where fragrant notes of sweet hawthorn berry, ripe pear and sensuous patchouli filled the air. 50 ml

**222-792-1**  
reg. 58.00  
**49.00**



# Haiku Intense

Create a sense of harmony and balanced energy with tranquil clean notes. An airy floral evoking the serenity of a beautiful garden oasis, blooming with Japanese yuzu, delicate muguet and blonde woods.

**NEW**

**EAU DE PARFUM**  
*fresh & clean*  
50 ml  
222-619-6  
reg. 45.00  
**34.99**

**NEW**

**EAU DE PARFUM  
TRAVEL SPRAY**  
*fresh & clean*  
10 ml  
222-952-4  
reg. 22.00  
**18.99**



# Haiku Sacred Intense

Inspired by the alluring contrast of freshness and warmth, discover a divine blend of uplifting tangerine, rose de mai and earthy driftwood, balancing the beauty of nature.

**NEW**

**EAU DE PARFUM**  
*fresh & clean*  
50 ml  
222-672-0  
reg. 45.00  
**34.99**

**NEW**

Delight your senses with luxurious Body Wash and Crème.

**LUXURY BODY WASH**  
200 ml 222-950-6  
reg. 30.00  
**21.99**

**LUXURY BODY CRÈME**  
150 ml 222-621-6  
reg. 33.00  
**26.99**



# Haiku Kyoto Flower Intense

Surrender your senses to a tranquil garden of pure bliss. Delight in an elegant bouquet of violet leaf, white peony and soft cotton musk.



**NEW**

**EAU DE PARFUM**  
*fresh & clean*  
50 ml  
**222-619-7**  
reg. 45.00  
**34.99**

## HAIKU



**Haiku**  
**Eau de Parfum**  
*fresh & clean*  
Japanese yuzu, delicate  
muguet and blonde  
woods. 50 ml  
**220-269-8**  
reg. 35.00  
**22.99**



**Haiku Reflection**  
**Eau de Parfum**  
*fresh & clean*  
Radiant water accord, acacia  
blossom and amber wood.  
50 ml **115-861-8**  
reg. 35.00  
**22.99**



**Haiku**  
**Kyoto Flower**  
**Eau de Parfum**  
*fresh & clean*  
Violet leaf, white peony  
and soft cotton musk.  
50 ml **435-140**  
reg. 35.00  
**22.99**

# Far Away Amalfi

A kiss of the Italian coast.



## IT'S BACK

### LIMITED EDITION

**Eau de Parfum**  
*fresh & vibrant*

This solar citrus-floral transports you with notes of Italian bergamot and orange flower, highlighted with coastal tuberose.

50 ml **221-839-9**

reg. 35.00

**24.99**



## Get swept away

Refresh your summer scent with these free-spirited blends.



### NOTES:

- TOP: Radiant bergamot
- MIDDLE: Jasmine sambac
- BOTTOM: Sandalwood

### NOTES:

- TOP: Ylang-ylang
- MIDDLE: Indian jasmine
- BOTTOM: Madagascar vanilla



**Far Away Infinity**  
**Eau de Parfum**  
*fresh & sweet*

50 ml

**122-508-4**

reg. 35.00

**22.99**

**Far Away**  
**Eau de Parfum**  
*warm & exotic*

50 ml

**220-222-6**

reg. 35.00

**22.99**

### NOTES:

- TOP: Freesia
- MIDDLE: Sheer jasmine
- BOTTOM: Enticing amber



**Far Away Gold**  
**Eau de Parfum**  
*warm & exotic*

50 ml

**453-015**

reg. 35.00

**22.99**

# Timeless Treasures



**Rare Pearls  
Eau de Parfum\***  
*warm & dreamy*  
Shimmering magnolia,  
white pepper and  
creamy rosewood.  
50 ml **102-457-0**  
reg. 35.00

**22.99**

**Rare Amethyst  
Eau de Parfum\***  
*warm & indulgent*  
Sweet plum, blooming  
violet and sandalwood.  
50 ml **102-456-8**  
reg. 35.00

**22.99**

**Rare Diamonds  
Eau de Parfum\***  
*warm & dreamy*  
Sparkling plum  
blossom, diamond  
orchid and cashmere  
woods. 50 ml  
**106-258-0**  
reg. 35.00

**22.99**

**Rare Gold  
Eau de Parfum\***  
*warm & indulgent*  
Mandarin zest, ylang-  
ylang and golden  
amber. 50 ml  
**102-456-9**  
reg. 35.00

**22.99**

\*Packaging may vary.

# Lather. Scent. Repeat.

Luxurious shampoos in fave classic Avon scents for the ultimate sensory shower experience.

**NEW**

## Shampoo

Beautifully scented rich, nourishing lather cleanses and protects without weighing hair down for ultimate volume. Lightweight formula leaves hair feeling soft and looking healthy and vibrant. Formulated to be gentle on all hair types. Each, 350 ml

## Rare Pearls

Luxe up your shower with notes of shimmering magnolia, white pepper and creamy rosewood.  
**222-950-3**  
reg. 19.00  
**15.99**

## Far Away

Enjoy the exotic blend of freesia, sheer jasmine and enticing amber with every hair toss.  
**222-950-0**  
reg. 19.00  
**15.99**

## Haiku

Create your me moment with a harmonious blend of Japanese yuzu, delicate muguet and blonde woods.  
**222-950-9**  
reg. 19.00  
**15.99**



## Tell your story with a scent

Our sense of smell is the most powerful of all senses. From mood-enhancing, to confidence-boosting, fragrances have many positive benefits for the wearer. Find a scent that speaks to you and fits your personality.



**Avon Prima**  
Eau de Parfum  
*warm & dreamy*  
Plum, rose and white patchouli. 50 ml **122-508-3**  
reg. 42.00  
**28.00**

**Avon Prima Noir**  
Eau de Parfum  
*warm & indulgent*  
Violet, jasmine and creamy vanilla noir. 50 ml **119-733-8**  
reg. 42.00  
**28.00**

**Today**  
Eau de Parfum  
*fresh & clean*  
Magnolia blossoms, hibiscus petals and silk musk. 50 ml **836-39**  
reg. 42.00  
**32.00**

**Kate**  
Eau de Toilette  
*fresh & vibrant*  
Watermelon, fresh ginger, light jasmine, peony, sandalwood and musk. 50 ml **222-436-2**  
**40.00**



**Imari**  
Eau de Toilette  
*warm & exotic*  
Bergamot, jasmine and vanilla. 50 ml **222-370-1**  
reg. 35.00  
**22.99**

**Imari Seduction**  
Eau de Toilette  
*warm & indulgent*  
Plum, purple orchid, warm vanilla, amber and musk. 50 ml **220-270-2**  
reg. 35.00  
**22.99**

**Live Out Loud**  
Eau de Parfum  
*fresh & vibrant*  
Wild strawberry, sparkling mimosa and comforting vanilla. 50 ml **221-142-5**  
reg. 56.00  
**35.00**

**Velvet** Eau de Parfum  
*warm & indulgent*  
Mediterranean fig, pomegranate, Bulgarian rose and warm velvet patchouli. 50 ml **220-473-7**  
reg. 42.00  
**30.00**



# Signature summer scents

BERGAMOT, JASMINE  
AND PATCHOULI.



**Candid Cologne**  
*warm & exotic*  
50 ml 110-321-3

**Timeless Cologne**  
*warm & exotic*  
50 ml 110-373-1

**Night Magic  
Cologne**  
*warm & exotic*  
50 ml 110-300-9

**Odyssey Cologne**  
*warm & dreamy*  
50 ml 110-321-2

reg. 26.00  
**15.99 EACH**

NEROLI, JASMINE  
AND MUSK.

BERGAMOT, TUBEROSE  
AND PATCHOULI.

MUGUET, YLANG-YLANG  
AND WARM OAKMOSS.



**Free O2  
Eau de Toilette**  
*fresh & clean*  
Refreshing white peach  
tea, airy honeysuckle  
and musk. 50 ml  
222-618-9  
reg. 26.00  
**15.99**

# Rich, creamy and decadently scented moisturizer

**Perfumed Skin Softener**  
150 ml

- Night Magic  
222-623-2
  - Timeless  
222-623-1
  - Candid  
222-623-3
  - Haiku  
222-702-2
  - Imari  
222-701-8
  - Odyssey  
222-623-4
  - Far Away  
222-702-0
  - Sweet Honesty  
222-623-0
- reg. 12.00  
**5.99 EACH**



## MOISTURIZERS

Caress skin with moisturizing softness.

**Body Lotion**  
200 ml

- Far Away  
382-962
  - Haiku  
155-600
  - Rare Pearls  
102-953-3
- reg. 17.00  
**8.99 EACH**



**SMOOTH ON THIS RICH, CREAMY SKIN SOFTENER AND EXPERIENCE ULTIMATE SILKINESS.**

## STUDIO 1886 LEGENDARY

Enhance your grooming routine.



### Eau de Toilette fresh & aromatic

Vibrant lemon eases into crisp lavender for a fresh faceted opening. Notes of patchouli and salted amber provide complexity and depth, revealing exquisite ingredients for a memorable fragrance experience. 50 ml

**222-706-0**  
reg. 70.00  
**55.00**



### All-in-One Gel Moisturizer

Lightweight gel moisturizer softens beard hair and helps to soothe skin after shaving.

150 ml **222-906-0**  
reg. 28.00  
**21.99**

### All-in-One Hair & Body Wash

Richly lathering formula leaves hair and skin feeling clean and lightly scented.

200 ml **222-847-3**  
reg. 28.00  
**21.99**

## GENTOLOGY FOR MEN *easy. efficient. effortless.*

head-to-toe  
cleanse

one-and-done  
moisturizer



### Herb & Aloe 2-in-1 Hair and Body Wash

For face, hair and body. Washes away dirt and sweat without overdrying. Aloe and natural herbal extracts help to calm and soothe, refresh, energize, and deodorize. No parabens or mineral oil. Dermatologist-tested.

300 ml **222-371-8**  
reg. 23.00  
**18.99**

### Herb & Aloe Total Care Moisturizer

Convenient lotion/essence formula tones, moisturizes, helps visibly brighten and smooth wrinkles...all in one. Use AM/PM on face, neck and body after cleansing and shaving. With aloe, herbal and citrus extracts, and niacinamide. No parabens or mineral oil. Dermatologist-tested.

150 ml **222-371-7**  
reg. 23.00  
**18.99**



## WILD COUNTRY

### After Shave Splash

Leaves skin feeling smooth after shaving and lightly fragranced.

118 ml **222-574-4**

reg. 19.00

**14.99**

### Hair and Body Wash

Gentle, non-drying cleanser with a rich, invigorating lather. Leaves hair and body lightly scented. 150 ml

**222-701-6**

reg. 12.00

**5.99**



### Cologne

*fresh & aromatic*

A rugged blend of lavender, coriander seed and sandalwood. 88 ml

**836-47**

reg. 32.00

**18.99**

### Hair & Body Wash

Gentle, non-drying cleanser with a rich, invigorating lather. Leaves hair and body lightly scented. 150 ml

**222-701-7**

reg. 12.00

**5.99**

### Aftershave Conditioner

Calms and moisturizes skin for an all-over cool effect. Lightly fragranced. 100 ml

**222-701-5**

reg. 12.00

**5.99**

## BLACK SUEDE



### Eau de Toilette

*fresh & aromatic*

Fresh, aromatic notes of bergamot, soft leather and oakmoss.

100 ml **222-427-9**

reg. 32.00

**18.99**

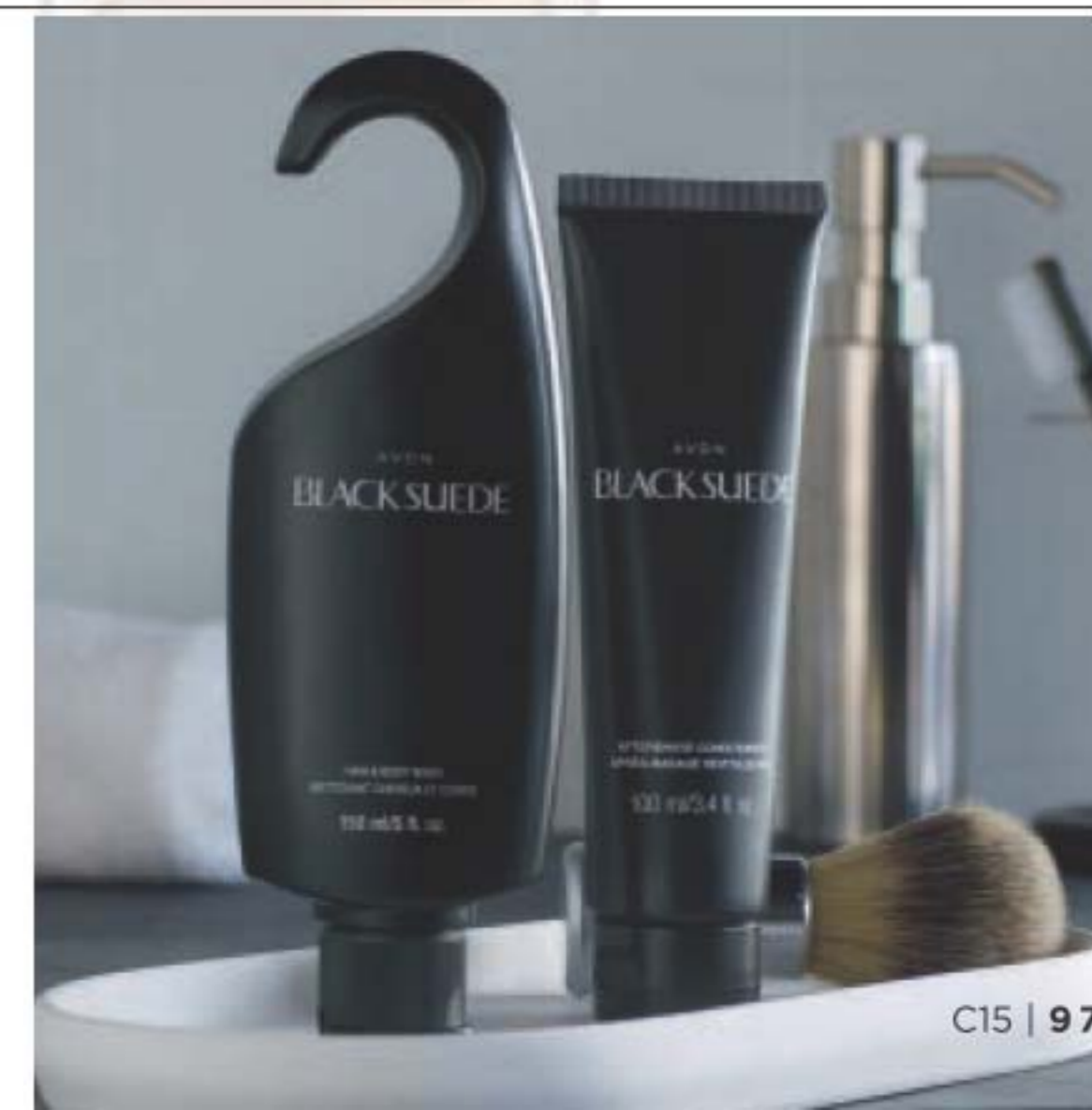

**MEN'S CLASSICS**



**Exploration  
Eau de Toilette**  
*fresh & clean*  
Fresh orange,  
silver sage and  
vetiver. 75 ml  
**122-508-2**  
reg. 35.00  
**22.99**



**Blue Escape  
Eau de Toilette**  
*fresh & clean*  
Ocean mist, white  
pepper, tropical  
driftwood and  
musk. 75 ml  
**391-946**  
reg. 35.00  
**22.99**



**Perceive  
Cologne**  
*fresh & clean*  
Sparkling  
citrus, sage and  
cedarwood.  
100 ml **831-73**  
reg. 35.00  
**22.99**



**Prime Eau  
de Toilette**  
*fresh & clean*  
Lavender,  
spearmint  
and cedarwood.  
75 ml **114-322-0**  
reg. 35.00  
**22.99**



**Alpha  
Eau de Toilette**  
*fresh & aromatic*  
Verbena, juniper  
berries and  
cedarwood.  
100 ml  
**104-118-3**  
reg. 35.00  
**22.99**



**Mesmerize Black  
Eau de Toilette**  
*warm &  
intoxicating*  
Pepper, addictive  
nutmeg and  
tonka bean.  
100 ml  
**108-628-3**  
reg. 35.00  
**22.99**



**Mesmerize Cologne**  
*warm & intoxicating*  
Bergamot, spicy  
cardamom and  
amber. 100 ml  
**222-370-2**  
reg. 35.00  
**22.99**

INFUSED WITH PEONY EXTRACT TO HELP  
REDUCE THE  
APPEARANCE  
OF FINE  
LINES AND  
WRINKLES

Specially formulated with paeonol, our unique extract harvested at its peak from rare peonies in an exclusive compound specially formulated for a rejuvenated look beyond the ultimate.



**Isa Knox Anew LX Ultimate Rejuvenating Dual Night Cream**

Two-step cream infused with paeonol and macadamia oil. Volume Cream with rice bran extract to help visibly plump skin. Firming Cream with peptides to help support production of collagen and elastin. Each, 25 ml **222-443-8**  
reg. 70.00  
**56.00**

**Isa Knox Anew LX Ultimate Rejuvenating Serum**

The luxurious serum, infused with paeonol and ceramides, visibly improves elasticity, radiance and skin texture, and reduces the appearance of fine lines and wrinkles for a younger, smoother, firmer look. 40 ml **222-443-9**  
reg. 80.00  
**64.00**

**Isa Knox Anew LX Ultimate Rejuvenating Eye Serum**

Infused with paeonol and ceramides to help visibly reduce fine lines around the eye area, diminish dark circles and depuff bags. 30 ml **222-444-0**  
reg. 70.00  
**56.00**

**Isa Knox Anew LX Ultimate Rejuvenating Day Cream**

This multi-purpose paeonol-infused day cream visibly reduces wrinkles and improves elasticity, radiance and skin texture. With nutmeg to help visibly even skin tone and soothe skin. 50 ml **222-443-7**  
reg. 70.00  
**56.00**

GEL TO OIL  
CLEANSER

Hydrating cleanser leaves skin soft and radiant looking.



**NEW**

**Isa Knox Anew LX Ultimate Rejuvenating Gel to Oil Cleanser**

Premium hydrating facial cleanser, infused with paeonol and blended oils. Upon contact with water, formula becomes a milky emulsion, leaving complexion feeling soft and looking radiant as it dissolves makeup and washes away impurities. 125 ml **222-985-1**  
reg. 30.00  
**23.99**

# Anew Vitamin C Overnight Radiant Mask

- With vitamins C and E, powerful antioxidants that visibly improve skin texture and boost radiance.
- Contains niacinamide (vitamin B3), known to improve skin tone.
- Infused with shea butter and sunflower seed oil to help nourish and moisturize.

50 ml **222-985-5**

reg. 50.00

**29.99**

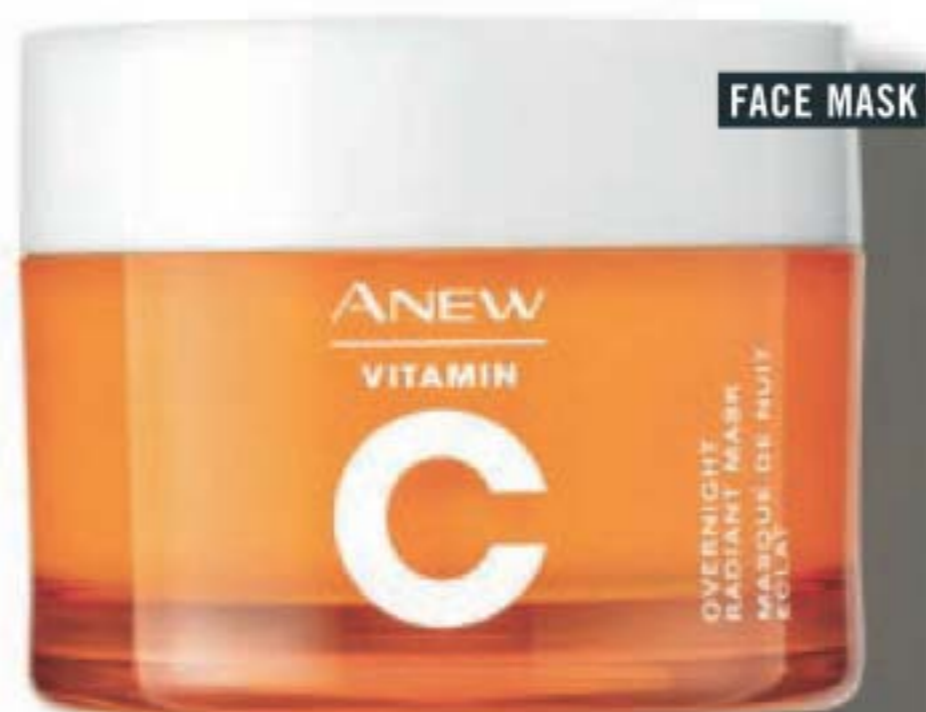

**FACE MASK**

**TO USE:** Apply after cleansing, treating and moisturizing. Leave on overnight.



**LIP SCRUB**

**GENTLY BUFFS TO SMOOTH LIPS AND PREP FOR MOISTURIZING**

## Anew Vitamin C Smoothing Lip Scrub

Enriched with antioxidant vitamin C and sugar crystals, this gentle scrub removes dead skin cells, revealing lips that look smoother and softer. 20 g **222-985-9**

reg. 48.00

**21.99**



**LIP MASK**

**LEAVE-ON LIP MASK MOISTURIZES FOR VISIBLY SUPPLE LIPS OVERNIGHT**

## Anew Vitamin C Overnight Lip Mask

Enriched with antioxidant vitamin C and nourishing shea butter, this moisturizing mask conditions and treats lips while visibly improving lip texture. 20 g **222-985-6**

reg. 48.00

**21.99**



**AFTER CLEANSING SKIN, USE ALONE OR AFTER DRY BODY OIL TO VISIBLY ENHANCE AN ALL-OVER GLOW**

**BODY SERUM**

## B. Anew Vitamin C Illuminating Body Serum

With antioxidant vitamins C and E to visibly improve skin texture and boost radiance. Soothing sunflower seed oil and panthenol (vitamin B5) help skin retain essential moisture. Light-reflecting pigments leave skin looking luminous all over. 200 ml

**222-985-4**

reg. 48.00

**29.99**

**BODY OIL**

**MASSAGE ALL OVER BODY AFTER SHOWER FOR A SILKY FINISH**

## A. Anew Vitamin C Dry Body Oil

Nourishing plant-based dry body oil with antioxidant vitamins C and E quickly melts into skin to instantly hydrate and visibly brighten skin. Soothing sunflower seed and jojoba oils help keep skin feeling supple. Lightweight and non-greasy. 100 ml

**222-985-3**

reg. 48.00

**29.99**

# See brighter skin instantly

with our vitamin C collection

## Anew Vitamin C Warming Peel

Dual exfoliation, with vitamin C flakes and natural seeds, gently buffs skin with a warming sensation when activated with water, opening pores to remove impurities. 100 ml **221-072-6**

reg. 38.00  
22.99

## Anew Vitamin C Antioxidant Lip Treatment

Smooth, colourless finish. Can be worn alone or under your favourite lip colour. Packed with vitamins C and E. 3.8 g

**222-256-6**  
reg. 20.00  
11.99

LIP TREATMENT

WARMING PEEL



50% MORE  
SERUM THAN OUR  
REGULAR FULL SIZE

SERUM



## JUMBO SIZE Isa Knox Anew Vitamin C Brightening Serum

Skin looks visibly energized and brightened with the power of 10% pure vitamin C. Use AM and PM. Noncomedogenic. 45 ml **222-678-1**  
reg. 103.00  
43.99



**NOURISHES,  
BALANCES AND  
SOOTHES FOR  
CALM, HAPPY  
AND RADIANT  
SKIN**



## HEMP-DERIVED FACIAL OIL NURTURES SKIN

Contains naturally-derived ingredients such as hemp seed, grapeseed and jojoba seed oils, rich in omega fatty acids and vitamin E to relieve redness due to dryness and skin discomfort.

## Hemp Seed Facial Oil

Lightweight. Suitable for sensitive skin. Use AM/PM, after cleansing. If using serum(s) and/or moisturizer, use oil as last step of routine. 30 ml **222-913-9**  
reg. 50.00  
39.99

ROTATES 360°



## MASSAGER

Stimulates circulation and promotes the absorption of serums and moisturizers.

## TO USE:

After applying serum and other skin care products, grip handle and gently roll upward and outward over forehead, cheeks and neck.

## Eclat D'or Youth Activating Massager

Chrome-plated roller. Deeply kneads the curvature of your face and décolletage to help revive and tighten tired, stressed skin. 15 cm L. Use AM/PM. **221-932-0**  
reg. 70.00  
55.00

FARM  
X



**CLEAN BEAUTY**

Farm Rx is formulated with plant-based ingredients for healthy skin. Our innovative **Slow Herb Complex™** has a blend of botanicals that thrive in dry conditions and are slowly cold-brewed to extract antioxidants for peak efficacy. The result? Dry skin feels instantly nourished with a fresh, healthy-looking, dewy glow.

**Bakuchiol Eye Cream**

Hydrating and revitalizing formula reduces the look of dark circles, fine lines and wrinkles, without irritating the delicate eye area, for a smoother, brighter and firmer look. 30 ml **222-906-3** reg. 53.00 **42.99**

**Super Greens Cooling Gel**

Use as a lightweight moisturizer to help soothe and cool skin, or apply thicker, after serum, as a mask to hydrate overnight as needed. 90 ml **222-906-9** reg. 53.00 **42.99**

**Super Greens Multivitamin Moisture Cream**

Locks in essential nourishing moisture. Use daily after cleansing, serums and treatments. 90 ml **222-907-0** reg. 53.00 **42.99**

**Bakuchiol Serum**

Concentrated lightweight oil-textured formula penetrates the skin's surface to target fine lines, wrinkles and dullness without irritation. See smoother, younger and more radiant-looking skin. 30 ml **222-906-5** reg. 63.00 **49.99**



From left to right:  
Farm Rx Bakuchiol Serum  
Farm Rx Bakuchiol Eye Cream  
Farm Rx Super Greens Cooling Gel  
Farm Rx Super Greens Multivitamin Moisture Cream



# Believe your eyes!

Like a magic wand, it makes eyes look instantly brighter.

**9 OUT OF 10 WOMEN SAW  
THE LOOK OF DARK CIRCLES  
DRAMATICALLY REDUCED\***

**CUSTOM FLEXIBLE  
TIP FOR COMFORTABLE,  
PRECISE APPLICATION**



\*Based on those who expressed an opinion  
in a consumer-perception study.



**REDUCES THE LOOK OF  
UNDER-EYE SHADOWS**

**Anew Clinical Absolute  
Even Dark Circle Corrector**  
Formulated with Shadow  
Erase Complex and self-  
adjusting sheer optics to  
improve the look of dark  
circles over time. 15 g  
**107-757-6**  
reg. 56.00

---

**LIMITED  
TIME  
OFFER  
24.99**

# Smooth the way

Exfoliate, resurface, retexturize and replenish for smooth, glowing skin.

## Anew Clinical Resurfacing Expert Smoothing Fluid

Formulated with professional-grade ingredients. 79% as effective as a professional microdermabrasion without the same irritation\*. 30 g **100-760-9**

reg. 62.00

**34.99**

### OVERNIGHT -

Transforms skin to look younger, smoother and revitalized.

### IN 3 DAYS -

Dramatically retexturizes skin to reveal the look of youthful radiance.

### IN JUST 1 WEEK -

The look of deep lines are smoothed and resurfaced\*\*.

## Anew Clinical Line Eraser with Retinol Targeted Treatment

Specially designed to smooth the look of lines around the forehead and mouth. This high performance formula contains a dual-delivery system of retinol, for time-released line-diminishing results.

Use PM, 20 ml

**108-727-4**

reg. 56.00

**31.99**

\*\*Based on a clinical study.

\*Based on a clinical study vs. three professional microdermabrasion treatments over 12 weeks.



## Isa Knox Anew Clinical Collagen Booster™ Rejuvenating Serum Ampoules

With a powerful peptide blend that visibly boosts the body's natural production of collagen. Vegan. Hypoallergenic. Clinically/dermatologist-tested. Use 1 ampoule each AM & PM. 60 ampoules, 0.22 ml each.

**221-391-4**

reg. 88.00

**69.99**

## Isa Knox Anew Clinical Collagen Booster™ Microneedling Polisher

A highly effective combination of gentle exfoliators polishes away dull skin cells, diminishes the look of fine lines and wrinkles, and improves the appearance of pores. Skin looks visibly smoother, younger, more radiant. Use PM up to 3X per week.

50 ml **221-459-9**

reg. 48.00

**26.99**



## ANEW

**Clinical Advanced Wrinkle Corrector**  
Moisturizes dry skin while it diminishes the look of wrinkles. 50 ml **430-152**  
reg. 56.00  
**31.99**



**Clinical Extra Strength Retexturizing Peel**  
Minimizes the appearance of sun spots, fine lines and post-acne marks. 30 fragrance-free pads. **120-005-5**  
reg. 56.00  
**31.99**



**Clinical ThermoFirm Face Lifting Cream**  
Formulated with a combination of hydrolyzed plant proteins and natural extracts. Moisturizes dry skin as it firms. 30 ml **220-222-5**  
reg. 56.00  
**31.99**



**AHA Refining Cream**  
It's so mild, you can use it every day. Use after cleanser, as your moisturizer. 50 g **110-237-4**  
reg. 56.00  
**31.99**

**Clinical Infinite Lift Targeted Contouring Serum**  
Skin looks lifted from every angle. With skin-tightening peptides. 30 ml **442-280**  
reg. 63.00  
**37.99**

## ANEW

**Skinvincible Day Lotion Broad Spectrum SPF 50**  
Fragrance-free for sensitive skin. Use AM. 30 g **108-951-9**  
reg. 56.00  
**32.99**

With SPF 50, this day lotion helps protect from sun and environmental damage, targeting dehydrated skin and wrinkles. With advanced antioxidants and retinol, it reduces the look of age damage your skin has had for years.



**Skinvincible Deep Recovery Cream**  
Fragrance-free for sensitive skin. Use PM. 30 g **108-951-8**  
reg. 56.00  
**32.99**

Ideal for dry skin, this night cream contains moisturizing properties and counters the effects of aging by helping protect from further environmental damage. It diminishes the look of fine lines, wrinkles and sun spots.



**Problem solved!**



**CONCERN:**  
Uneven skin tone

**SOLUTION:**  
**Avon Solutions Banishing Cream  
Skin Discoloration Improver**  
Nourishing formula infused with grape extract gradually evens skin tone by reducing the look of dark spots and discolourations. 75 ml **917-47**  
**14.00 OR...**



**CONCERN:**  
Dry, dehydrated skin

**SOLUTION:**  
**Avon Solutions Nurtura  
Replenishing Cream**  
Rich emollient cream combats dryness and flakiness by supplying skin with the moisture it needs. 50 ml **115-893-9**  
**14.00 OR...**



**CONCERN:**  
Loss of firmness

**SOLUTION:**  
**Avon Solutions  
Dramatic Firming Cream**  
Skin looks and feels firmer. Formulated with collagen, vitamin E, vitamin A and pomegranate extract. 50 ml **916-07**  
**14.00 OR...**

**Got a specific skin concern?  
We've got the perfect solution for your skin's needs.**

**MIX OR MATCH  
CHOOSE ANY  
3 FOR 22.99**

PAGES 114-115  
To get the 3 FOR price, please order in multiples of 3.

**SOLUTIONS** got a skin concern? we've got an easy solution!



**Bonus-Size Nurtura Replenishing Cream**  
Combats dryness and flakiness by supplying skin with the moisture it needs. 75 ml  
**222-703-5**  
reg. 21.00  
**11.99**



**Bonus-Size Dramatic Firming Cream**  
With collagen for firmer, smoother-looking skin. 75 ml  
**222-703-4**  
reg. 21.00  
**11.99**

*with chia seed extract*



**Oil-Balancing Cream**  
Refreshing gel-cream eliminates excess shine and minimizes the appearance of pores. 50 ml  
**222-703-3**  
reg. 19.00  
**10.49**

*with sunflower seed extract*



**Anti-Aging Cream**  
Moisturizing formula works to visibly smooth the appearance of fine lines and wrinkles. 50 ml  
**222-703-2**  
reg. 19.00  
**10.49**

**CLEARSKIN®**

**INSTANTLY STRIPS AWAY PORE-CLOGGING DIRT AND OIL**

**Professional Liquid Extraction Strip**  
Apply on T-zone (nose, forehead, chin) 1-2 times a week. It goes on liquid and peels off dry! 30 ml  
**410-586**  
reg. 23.00  
**12.99**



**LEAVES SKIN FEELING CLEAN, SOFT AND SMOOTH**

**Pore Penetrating Black Mineral Mask**  
Unique formula with oil-absorbing clay. Mask changes colour and cools while it tightens! Use 2-3 times a week. 75 ml  
**409-246**  
reg. 14.00  
**8.99**

**DEEP CLEANS DIRT AND OIL AND EVENS SKIN TONE**



**Professional Deep Pore Cleansing Scrub**  
125 ml  
**115-002-9**  
reg. 14.00  
**9.99**

**Professional Clarifying Toner Pads**  
45 pads.  
**124-839**  
reg. 21.00  
**12.99**



**LOOP END HELPS TO REMOVE WHITEHEADS**

**Blackhead Remover Tool**  
Stainless steel. 12 cm L.  
**221-822-2**  
reg. 9.00  
**5.99**  
**LIMITED QUANTITIES**

**FLAT SIDE HELPS TO REMOVE BLACKHEADS**

SKIN CARE

# SUMMER HOT PICKS

All the essentials you need for a gorgeous, natural summer look.

## PRIME

Oil-free primer instantly blurs the look of pores for a line-free, shine-free complexion.

SPF 20



A

## PROTECT

Nourishes as it protects with SPF 40. No avobenzone or oxybenzone. Made in Canada!

SPF 40



B

## DEFINE

Defines eyes with perfect precision. Waterproof liner stays true... rain or shine!

C



## TREAT

In just 3 days see tighter, firmer more lifted skin\*.



D



☉ SUMMER HOT PICKS PACK INCLUDES:

**A. Magix Prime Face Perfector SPF 20 Sunscreen**  
Sheer coverage and a soft-focus matte finish. Vegan. 30 ml

**NEW**

**B. Avon Pure Natural Mineral Sunscreen Lotion Broad Spectrum SPF 40**  
Gluten/GMO-free. Not tested on animals. 90 ml

**C. Avon True Color Glimmersticks Waterproof Eyeliner in Blackest Night**  
Retractable and self-sharpening. 0.28 g

**D. Anew Clinical ThermoFirm Face Lifting Cream**  
Moisturizes as it firms. 30 ml

\*Based on women who saw an improvement in a consumer-perception study.

**113.99 VALUE**

**ONLY 34.99**

WITH EVERY 20.00 PURCHASE FROM THIS BROCHURE (EXCLUDING PAGES 118-119)

**896-374-2**



# re:tune

BEAUTY IS MORE THAN SKIN DEEP



**NEW**

### HYDRATION

Great-tasting and refreshing antioxidant drink mix. Helps support immune function and provides a source of electrolytes. Berry flavoured. 20 packets, 6.7 g each. **223-086-7**  
reg. 37.00  
**30.00** BOX OF 20 PACKETS

**DIRECTIONS:** Take 1 packet daily. Add contents of 1 packet to 235 ml (8 fl oz.) of cold water. Mix well until dissolved. Take with food, a few hours before or after taking medications or natural health products.

THIRSTING FOR BETTER HYDRATION?

## RE:TUNE



# HAIR, SKIN & NAIL HEALTH

**NEW**

### Hair, Skin & Nail Health

Helps to maintain healthy hair, skin and nails. Source of antioxidants that help reduce cell damage caused by free radicals. 60 tablets. **223-086-3**  
reg. 55.00  
**45.00**

**DIRECTIONS:** (Adults): Take 2 tablets daily, with food (containing oil/fat), a few hours before or after taking other medications or natural health products. Avoid taking at bedtime.

# SEE WORTHY FOR SUMMER

Jewellery gets a refresh with ocean inspirations and genuine shell details.



**NEW**

**Summer Chic Beaded Collection**

Choose from silvertone with turquoise and acrylic beads or goldtone with mother-of-pearl and acrylic beads.

**A. Hoop Earrings**  
3 cm diam. Pierced.  
Aqua 223-200-8  
Ivory 223-200-7  
reg. 13.99  
**10.99**  
EACH PAIR

**B. Necklace**  
42 cm L with 9 cm extender.  
Aqua 223-200-6  
Ivory 223-200-5  
reg. 23.99  
**18.99** EACH

**C. Stretch Bracelet**  
One size fits most.  
Aqua 223-235-7  
Ivory 223-235-6  
reg. 17.99  
**13.99** EACH

**NEW**

**D. Summer Aqua Statement Ring**

Textured silvertone with reconstituted turquoise stone, 3 cm L.  
6 223-202-1  
8 223-202-2  
10 223-202-3  
reg. 17.99  
**13.99**



SUMMER CHIC BEADED COLLECTION AVAILABLE IN AQUA AND IVORY

**NEW**

**E. Goldtone Coral-Like Statement Ring**

Textured goldtone with reconstituted coral stone, 3 cm L.  
6 223-201-0  
8 223-201-1  
10 223-201-2  
reg. 17.99  
**13.99**

**NEW**

**F. Goldtone Coral-Like Y Necklace**

Goldtone with the look of coral accent stone.  
71 cm L with 9 cm extender. 223-200-9  
reg. 27.99  
**20.99**

**NEW**

**G. Summer Chic Everyday Watch**

Tan leather-like strap, 23 cm L. Goldtone case, 34 mm diam.  
223-228-6  
reg. 62.99  
**47.99**

Ring sizer, page 139.



**D**  
6-PAIR  
EARRING PACK

## treasured

Summer shines with shore things like abalone and coral-like beads.



**F**  
NECKLACE AND  
EARRING SET



**G**  
GENUINE  
ABALONE

**I. Genuine Abalone Statement Ring**  
Silvertone. Stone, 2 cm diam.  
6 **223-128-4**  
8 **223-128-5**  
10 **223-128-6**  
reg. 17.99  
**13.99**

Ring sizer, page 139.



SETS OF 2  
ANKLETS

**NEW**

**A. Aqua Beaded Anklet Set**  
Set of 2. Silvertone with the turquoise-like accents. 23 cm L with 3 cm extender.  
**223-203-4**  
reg. 17.99  
**13.99 THE SET**

**NEW**

**B. Goldtone Pearly Anklet Set**  
Set of 2. Goldtone with the look of pearl accents. 23 cm L with 3 cm extender.  
**223-203-5**  
reg. 17.99  
**13.99 THE SET**

**NEW**

**C. Silvertone Crystal Anklet Set**  
Set of 2. Silvertone with crystal accents. 23 cm L with 3 cm extender.  
**223-203-3**  
reg. 17.99  
**13.99 THE SET**

**NEW**

**D. Summer Multi-Earring Pack**  
Set of 6 pierced goldtone earrings with assorted coral-, turquoise- or pearl-like beads.  
**223-202-8**  
reg. 31.99  
**23.99 THE PACK**

**NEW**

**E. Blue Waves Multi-Stretch Bracelets**  
Glass beaded bracelets stretch to fit most.  
**223-128-2**  
reg. 27.99  
**20.99 THE SET**

**NEW**

**F. Blue Waves Necklace and Earring Set**  
Various blue beads and silvertone accents set in silvertone. 42 cm L with 9 cm extender. Pierced drop earrings, 2 cm L.  
**223-128-0**  
reg. 69.99  
**55.99 THE SET**

**NEW**

**G. Genuine Abalone Pendant Necklace**  
With blue and silvertone beads set in silvertone. 42 cm L with 9 cm extender.  
**223-128-3**  
reg. 31.99  
**23.99**

**NEW**

**H. Blue Waves Mega Earring Pack**  
Set of 9 pierced earrings. Blue beads and silvertone.  
**223-128-1**  
reg. 31.99  
**23.99 THE PACK**

Ring sizer,  
page 139.



**NEW**

**Shimmer Neutrals Collection**

Glass, mother-of-pearl and beads set in goldtone.

**Double Layer Necklace**

142 cm L with 9 cm extender. **223-127-0**  
reg. 48.99  
**37.99**

**Mother-of-Pearl Statement Ring**

2 cm L.  
6 **223-127-2**  
8 **223-127-3**  
10 **223-127-4**  
reg. 17.99  
**13.99 EACH**

**Beaded Bracelet**

Stretches to fit most.  
**223-127-9**  
reg. 17.99  
**13.99**

**Mother-of-Pearl Drop Earrings**

Pierced drops, 4 cm L.  
**223-127-1**  
reg. 17.99  
**13.99**



**Hoop Earrings**

Pierced drop,  
5 cm L.  
**223-126-0**  
reg. 23.99  
**18.99**

**NEW**

**Pretty Pearly Collection**

Silvertone and pearlesque beads.



**be luminous**

The look of pearls adds lustre and a radiant glow to any style.

**❖ Everyday Elegant Watch**

Glossy white face,  
31 mm diam.  
23 cm L leather-like strap.  
**223-141-0**  
reg. 54.99  
**42.99**

**Stretch Bracelet**

Stretches to fit most.  
**223-126-8**  
reg. 17.99  
**13.99**

**“Y” Necklace**

51 cm L with 9 cm extender.  
**223-126-7**  
reg. 27.99  
**20.99**





**NEW**

**Frosted Collection**  
With coloured beads or pear-shaped stones. Blue and pink set in silvertone; purple set in goldtone.

**Double Layer Necklace with Charm**  
42 cm L with 9 cm extender. Sand dollar charm drop, 2 cm diam.  
Pink **223-205-6**  
Purple **223-205-7**  
Blue **223-205-5**  
**reg. 23.99**  
**18.99 EACH**

**Teardrop Pull-Cord Bracelet**  
Adjustable pull-cord; one size fits most.  
Pink **223-205-8**  
Purple **223-206-0**  
Blue **223-205-9**  
**reg. 17.99**  
**13.99 EACH**

**Teardrop Earrings**  
Pierced drops, 3 cm L.  
Pink **223-205-2**  
Purple **223-205-3**  
Blue **223-205-4**  
**reg. 13.99**  
**10.99 EACH PAIR**



# ocean charm

Jewellery collections inspired by the beauty of the sea.

**NEW**

**Sea Life Pendant Necklace**  
Necklace, 42 cm L with 9 cm extender. Pendant with coloured stone, 2 cm L.  
Starfish (goldtone) **223-203-8**  
Seahorse (goldtone) **223-203-9**  
Turtle (silvertone) **223-204-0**  
**reg. 17.99**  
**13.99 EACH**

**NEW**

**Sea Life Charm Stretch Bracelet Set**  
Set of 3 bracelets with coloured beads. One size fits most. Charm, 1 cm diam.  
**reg. 23.99**  
**18.99 EACH SET**

**NEW**

**Sea Life Stacked Ring Set**  
Set of 5 rings with coloured stone accents.  
Blue (silvertone) **223-204-9**  
6 **223-204-9**  
8 **223-205-0**  
10 **223-205-1**  
**reg. 17.99**  
Pink (goldtone) **223-204-4**  
6 **223-204-5**  
8 **223-204-6**  
10 **223-204-7**  
**13.99 EACH SET**

Blue (silvertone)  
**223-204-3**

**SET OF 3 BRACELETS**

Ring sizer, page 139.

**SET OF 5 RINGS**

Pink (goldtone)  
**223-204-4**



3-PIECE NECKLACE SET

# layer it on

The stacking trend is a charm with easy to wear multi-strand necklace sets and multi-layered bracelets.

## NEW

**Genuine Stone Collection**  
Genuine stones in silvertone and goldtone.



wear together or separately



3-PIECE NECKLACE SETS

**3-Piece Necklace**  
42 cm L with 9 cm extender. Pendant, 2 cm L.  
reg. 36.99  
**28.99 EACH SET**

Amethyst (silvertone)  
223-129-5



White Quartz (goldtone)  
223-129-4



Reconstituted Turquoise (silvertone)  
223-129-6



**Multi-Layer Bracelet**  
Leather-like cords.  
18 cm with 3 cm extender.  
reg. 27.99  
**20.99 EACH**



Amethyst (silvertone)  
223-129-0



Freshwater Pearl (goldtone)  
223-128-9



Reconstituted Turquoise (silvertone)  
223-129-1



AVAILABLE IN  
GOLDTONE AND  
SILVERTONE

# extra texture

Catch the light with  
hammered details.



## NEW

### Hammered Metals Collection

Hammered textured goldtone or silvertone.

#### Statement Necklace

42 cm L necklace with 9 cm extender. Discs, 3 cm diam. Goldtone **223-150-2** Silvertone (not shown)

**223-150-3**  
reg. 31.99  
**23.99 EACH**

#### Drop Earrings

3 cm diam. disc. Pierced. Goldtone **223-150-4** Silvertone (not shown)

**223-150-5**  
reg. 13.99  
**10.99 EACH PAIR**

#### Ring

3 cm W.	Silvertone
Goldtone	(not shown)
6 <b>223-150-6</b>	6 <b>223-150-7</b>
8 <b>223-214-4</b>	8 <b>223-214-7</b>
10 <b>223-214-5</b>	10 <b>223-214-8</b>

reg. 17.99  
**13.99 EACH**

#### Stretch Bracelet

Stretches to fit most. Discs, 2 cm diam. Goldtone **223-150-8** Silvertone (not shown)

**223-150-9**  
reg. 23.99  
**18.99 EACH**

#### ❖ Essentials

#### Two-Tone Watch

24 cm L silvertone mesh strap. Goldtone case with white face, 22 x 26 mm **223-195-9** reg. 69.99 **51.99**



AVAILABLE IN  
GOLDTONE AND  
SILVERTONE



AVAILABLE IN ROSE  
GOLDTONE AND  
SILVERTONE



Ring sizer,  
page 139.



NECKLACE  
AND EARRING  
SET



## NEW

### Wavy Links Collection

Asymmetrical wavy designs available in rose goldtone and silvertone.

## NEW

### Multi Metals Earring Pack

3-pair pack. Pierced hoops range from 3-4 cm diam. Goldtone **223-151-7** Silvertone (not shown) **223-151-6** reg. 23.99 **18.99 EACH PACK**

### Cuff Bracelet

Stretches to fit most. 5 cm W. Rose Goldtone **223-151-8** Silvertone (not shown) **223-151-9** reg. 23.99 **18.99 EACH**

### 5-Piece Stack Ring Set

Pavé accents. Rose Goldtone **6 223-151-4** **8 223-219-7** **10 223-219-8** Silvertone (not shown) **6 223-151-5** **8 223-219-5** **10 223-219-6** reg. 17.99 **13.99 EACH SET**

### Necklace & Earring Set

71 cm L necklace with 9 cm extender. Pendant, 4 cm diam. Rose Goldtone **223-151-0** Silvertone (not shown) **223-151-1** reg. 23.99 **18.99 EACH SET**



COLLECTION IS ALSO AVAILABLE IN SILVERTONE

**B**  
Ring sizer, page 139.

**A**  
NECKLACE AND EARRING SET

**C**

**D**

**E**

**NEW**

**A. Filigree Pendant Necklace & Earring Set**

With clear stones.  
Chain, 42 cm L with 9 cm extender.  
Pendant, 3 cm L.  
Pierced drops, 3 cm L.  
Goldtone **223-131-9**  
SILVERTONE **223-132-0**  
reg. 27.99  
**20.99**  
EACH SET

**NEW**

**B. Filigree Ring**

Goldtone  
6 **223-188-0**  
8 **223-188-1**  
10 **223-188-2**  
SILVERTONE  
6 **223-131-3**  
8 **223-131-4**  
10 **223-131-5**  
reg. 13.99  
**10.99** EACH

**NEW**

**C. ❖ Stone Bezel Link Watch**

Dial with pavé stones.  
20 cm L with 32 mm diam. case.  
Goldtone **223-187-8**  
SILVERTONE (not shown) **223-187-7**  
reg. 64.99  
**49.99** EACH

**NEW**

**D. Filigree Drop Earrings**

Pierced drops, 4 cm L.  
Goldtone **223-131-2**  
SILVERTONE (not shown) **223-131-1**  
reg. 15.99  
**12.99**  
EACH PAIR

**NEW**

**E. Filigree Stretch Bracelet**

With clear stones. One size fits most.  
Goldtone **223-131-0**  
SILVERTONE (not shown) **223-130-9**  
reg. 27.99  
**20.99** EACH



**filigree  
finesse**

Open-work designs take on a luxe look with diamond-like accents.



3-PIECE  
INTERCHANGEABLE  
PENDANT SET

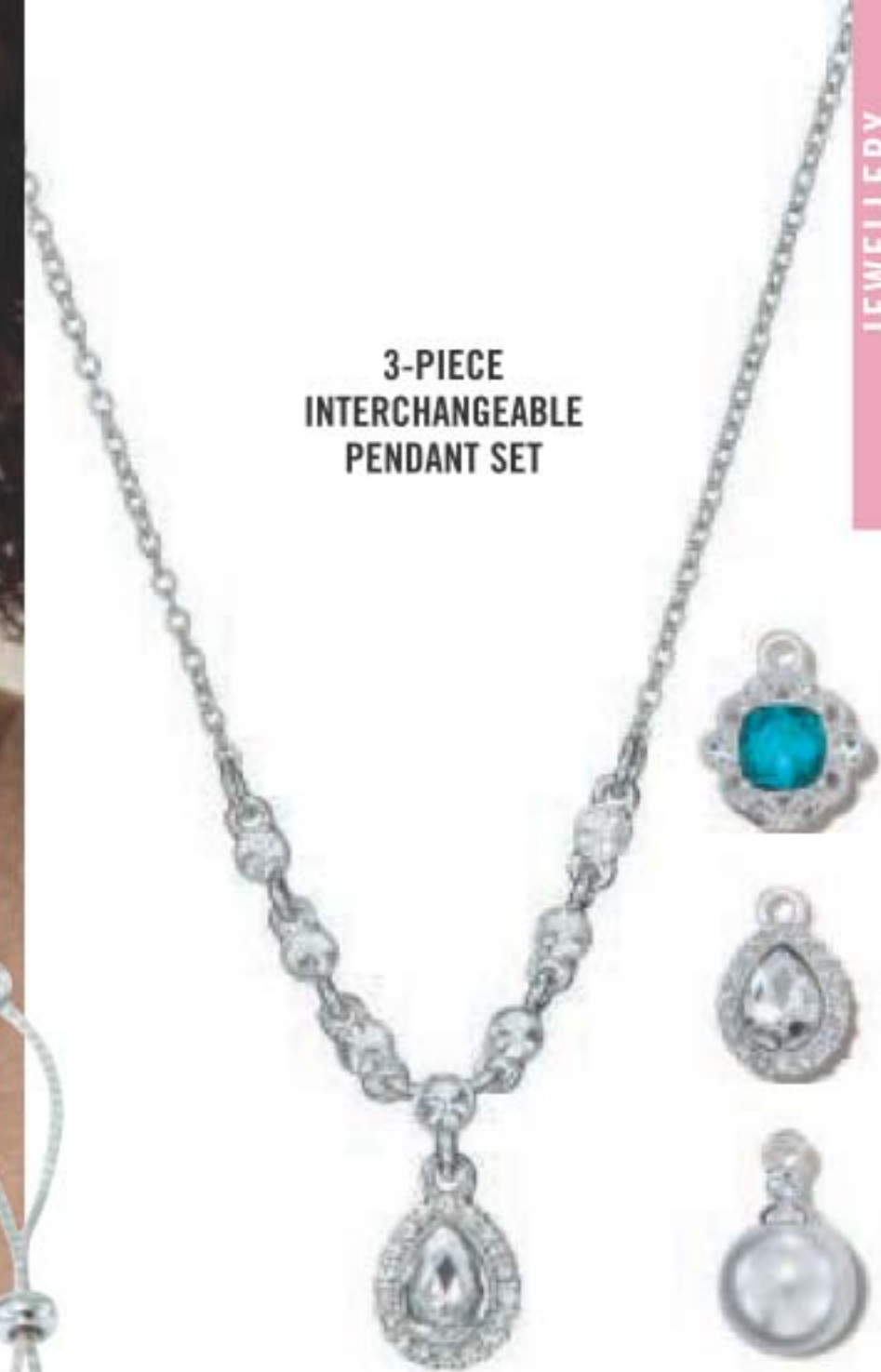

## going glam

Choose the look of diamonds and amethysts to dress up any look, day or night.



Ring sizer, page 139.



**NEW**

### Lovely Lavender Collection

Oval-shaped lavender glass stones with cz accents set in silvertone.

### Necklace and Earring Set

Chain, 42 cm L with 9 cm extender. Pierced studs. **223-125-5**  
reg. 44.99

**34.99 THE SET**

### Bracelet

19 cm L with 3 cm extender. **223-125-4**  
reg. 23.99

**18.99**

### 3 Stone Ring

6 **223-126-1**  
8 **223-126-2**  
10 **223-126-3**  
reg. 23.99

**18.99**

**NEW**

### Interchangeable Necklace Set

Silvertone with interchangeable glass stone and pearlesque pendants. 42 cm L with 9 cm extender. **223-125-7**  
reg. 31.99

**23.99 THE SET**

**NEW**

### Pear Stone Pull-Cord Bracelet

Clear glass stones set in silvertone. Adjustable pull-cord; one size fits most. **223-125-8**  
reg. 23.99

**18.99**

**NEW**

### Pear Solitaire Ring

Clear glass stone, with pavé accents set in silvertone. **6 223-126-4**  
**8 223-126-5**  
**10 223-126-6**  
reg. 17.99

**13.99**



# STERLING BEAUTY

Genuine amethyst gemstones and pearls pair with silver for a truly timeless look.



## STERLING SILVER COLLECTIONS

**NEW**

### Amethyst Collection

Genuine amethyst stones set in sterling silver.

#### Ring

0.5 cm diam.

- 5 223-152-2
- 6 223-152-3
- 7 223-152-4
- 8 223-152-5
- 9 223-152-6
- 10 223-152-7

**65.99**

#### Necklace

46 cm L with 3 cm extender and 2 cm L pendant.

**223-152-0**  
**77.99**

#### Earrings

0.5 cm L. Pierced.

**223-152-1**  
**59.99**

### Clear CZ Ring

With cz stones.



- 5 222-882-7
- 6 222-882-8
- 7 222-882-9
- 8 222-883-0
- 9 222-883-1
- 10 222-883-2

**49.99**

**NEW**

### Pearl Collection

Genuine pearls set in sterling silver.

#### Drop Earrings

2 cm L drop. Pearl, 0.5 cm diam. Pierced.

**223-152-8**  
**42.99**

#### Ring

Pearl, 0.5 cm diam.

- 5 223-183-8
  - 6 223-183-9
  - 7 223-184-0
  - 8 223-184-1
  - 9 223-184-2
  - 10 223-184-3
- 49.99**

### Sliding Pearl Necklace

46 cm L with 3 cm extender. Pearl pendant, 1 cm diam.

**223-199-8**  
**55.99**

**FIND YOUR RING SIZE** match your ring to one of these circles

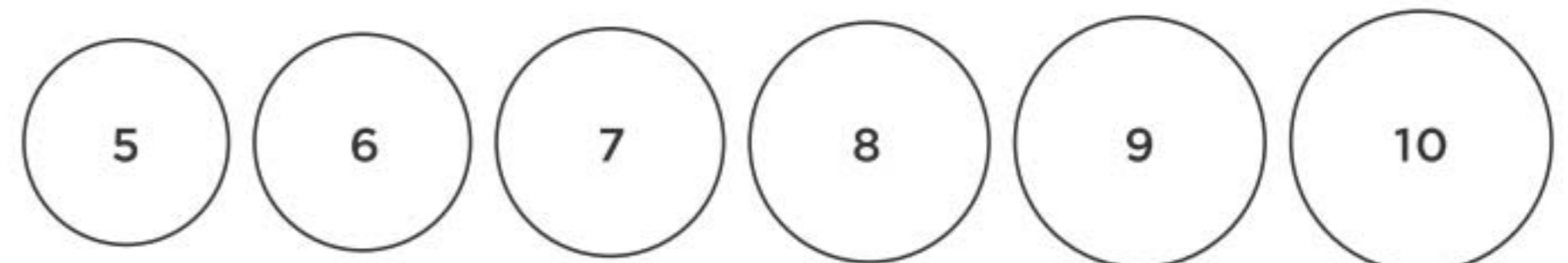

GENUINE  
DIAMOND  
ACCENT



**NEW**

❖ **Men's Diamond Accent Two Tone Watch**

Real gold flash plating. 42 mm diam. case. Edge-to-edge glass dial with genuine diamond accent. Band, 20 cm L. **223-188-7** reg. 170.00 **140.00**

# QUALITY TIME FOR HIM

Stately timepieces from Boussivie. Always timely and forever of the moment.



**NEW**

**Lapis Ring**

Genuine lapis stone. **9 223-133-4 10 223-133-5 11 223-133-6**  
**12 223-133-7 13 223-133-8** reg. 54.99 **42.99**



**NEW**

**Cuff Bracelet**

1 cm width band. One size fits most. **223-133-3** reg. 36.99 **28.99**

**NEW**

❖ **Men's Nylon Strap Watch**

Black nylon strap, 25 cm L with black dial and 32 mm diam. silvertone case. **223-125-9** reg. 54.99 **42.99**



**NEW**

**Onyx Necklace**

Tag necklace with genuine onyx stone inlay. 61 cm L with 5 cm L pendant. **223-132-6** reg. 53.99 **39.99**



**NEW**

**Ornate Cross Necklace**

Textured details. 61 cm L with 4 cm L pendant. **223-132-8** reg. 39.99 **31.99**



DO  
GOOD,  
FEEL  
GOOD



**YOUR PURCHASES CAN MAKE  
A DIFFERENCE IN WOMEN'S LIVES.**

Purchases of Avon Breast Cancer fundraising products have helped fund breast cancer research, enabled more than 18 million women to access breast cancer screenings and educated more than 145 million people about breast health around the globe. Sales of these products turn diagnoses into more stories of survival.

**SHOP FOR THE CAUSE  
10% CONTRIBUTION**

**AVON WILL DONATE 10%** of the sale price from these breast cancer fundraising products to the Avon Foundation for Women, Canada to support the cause. Learn more at [avongivesback.ca](http://avongivesback.ca)



**NEW**

**✿ Rose Quartz Cord Bracelet**

Genuine rose quartz set in goldtone with goldtone ribbon charm. Adjustable pull-cord; one size fits most. **223-062-0**  
**15.00**



**NEW**

**✿ Rose Quartz Drop Earrings**

Genuine rose quartz set in goldtone. Pierced, 3 cm L drop. **223-061-9**  
**14.00**

**3-BRACELET SET**



**NEW**

**✿ Breast Cancer Cat's Eye Stretch Bracelets**

Set of 3 stretch bracelets. Silvertone beads with the look of cat's eye pink beads. Ribbon charm, 1 cm L. One size fits most. **223-206-2**  
**21.00 THE SET**



**NEW**

**✿ Breast Cancer Cat's Eye Teardrop Necklace**

Silvertone with the look of pink cat's eye stone. Necklace, 42 cm L with 9 cm extender. Pendant, 3 cm L. **223-206-4**  
**18.00**



# MASK UP! SHIELD YOURSELF!

## ❖ Fashion Adult Fabric Mask with Filter Pocket - Stripes\*

Reusable, lined fabric mask with pocket for filter and adjustable elastic. Hand wash, air dry. Cotton. **222-701-0**

reg. 8.99  
4.49



## ❖ Fashion 2-Ply Adult Fabric Mask - Fuchsia\*

Reusable, lined fabric mask with adjustable elastic. Plastic nosepiece for comfort. Hand wash, air dry. Cotton. **222-698-8**

reg. 8.99  
4.49



ONLY  
**3.49**

WITH EVERY 20.00 PURCHASE FROM THIS BROCHURE (EXCLUDING KF94 AIRWASHER PARTICLE MASK)

## ⊗ KF94 Adult Airwasher Particle Mask\*

Hardshell material and 3D design help the mask keep shape and the inner layer away from lips. 4-ply for better filtration. Not washable. Adjustable strap for better seal. Polypropylene. **222-761-3**

8.99 OR...

## ❖ Mask Organizer

Polyester/PVC/polypropylene. Closed: 14 x 20 cm. Pouch with two clear pockets; wipe clean with damp cloth. Detachable mesh pouch; machine wash and dry. **223-083-6**

21.99

LIMITED QUANTITIES



**CLEAR ZIPPERED SECTION**  
Opens flat with 2 zippered pockets to store clean masks.



2-POUCH SET  
SNAPS TOGETHER



**DETACHABLE SECTION**  
Store your used masks for the washer; simply detach and put directly in washer with no additional handling.

## ❖ Fashion 2-Ply Kids' Fabric Mask\*

2-ply woven mask with lining and pleats that adjust to fit face. Hand wash, air dry. Cotton.

reg. 6.99  
3.49 EACH

**Fuchsia**  
3-4 222-699-1  
5-8 222-699-4

**Blue**  
3-4 222-699-2  
5-8 222-699-5

**Dino**  
3-4 222-699-9  
5-8 222-700-0

**Unicorn**  
3-4 222-699-7  
5-8 222-699-8

**Green**  
3-4 222-699-3  
5-8 222-699-6



REUSABLE FABRIC MASKS WITH PLASTIC NOSEPIECES FOR COMFORT

KIDS' MASKS

ALL LIMITED QUANTITIES

\*For dust protection, not for disease protection.

STUDIO  
1886

A cool way  
to get your  
summer  
frills.



**NEW**

❖ Tiered Sleeveless  
Maxi Dress

Blue sleeveless maxi with 4 tiers and lace detail. V-neck with tie detail. Rayon/polyester; lining: polyester/spandex. Centre back length: 137 cm on all sizes. Machine wash, line dry.

XS (0-2) **223-172-7**

S (4-6) **223-172-8**

M (8-10) **223-172-9**

L (12-14) **223-173-0**

XL (16) **223-173-1**

**73.99**

1X (18W-20W) **223-173-2**

2X (22W-24W) **223-173-3**

3X (26W-28W) **22-3173-4**

**78.99**

# SUMMER TO THE MAX!

**NEW**

❖ Eyelet Pattern Top

Flutter sleeve eyelet top. Round neckline with subtle shirring. Polyester/spandex. Centre back length: 64 cm on medium; 69 cm on 1X. Machine wash, line dry.

Fuchsia

XS (0-2) **223-179-2**

S (4-6) **223-179-3**

M (8-10) **223-179-4**

L (12-14) **223-179-5**

XL (16) **223-179-6**

**41.99**

1X (18W-20W)

**223-180-2**

2X (22W-24W)

**223-180-3**

3X (26W-28W)

**223-180-4**

**46.99**

Blue

XS (0-2) **223-179-7**

S (4-6) **223-179-8**

M (8-10) **223-179-9**

L (12-14) **223-180-0**

XL (16) **223-180-1**

**41.99**

1X (18W-20W)

**223-180-5**

2X (22W-24W)

**223-180-6**

3X (26W-28W)

**223-180-7**

**46.99**



eyelet  
design  
with flutter  
sleeves



Break out the colours.  
It's summertime and  
the fashion is easy.



**NEW**

❖ **Tie-Dye Summer Dress**

Pullover sleeveless tie-dye swing dress. Rayon/spandex. Centre back length: 94 cm on medium; 100 cm on 1X. Machine wash and dry.

XS (0-2) **223-173-5**

S (4-6) **223-173-6**

M (8-10) **223-173-7**

L (12-14) **223-173-8**

XL (16) **223-173-9**

**52.99**

1X (18W-20W) **223-174-0**

2X (22W-24W) **223-174-1**

3X (26W-28W) **223-174-2**

**57.99**

**Whether you choose a dress, duster or tee, do it bright!**

**NEW**

❖ **Side Tie Tee**

Marigold cap sleeve pullover top with round neckline and tie-front detail. Cotton/modal/spandex. Centre back length: 64 cm on medium; 70 cm on 1X. Machine wash, dry flat.

XS (0-2) **223-164-7** 1X (18W-20W) **223-165-2**

S (4-6) **223-164-8** 2X (22W-24W) **223-165-3**

M (8-10) **223-164-9** 3X (26W-28W) **223-165-4**

L (12-14) **223-165-0** **39.99**

XL (16) **223-165-1**

**34.99**



elegant long cardigan with chiffon back



tie-front detail

**NEW**

❖ **Mixed Media Duster Cardigan**

Blue long-sleeve open cardigan with chiffon back detail. Rayon/spandex; chiffon: polyester. Centre back length: 100 cm on medium; 104 cm on 1X. Machine wash, dry flat.

XS (0-2) **223-171-9** 1X (18W-20W) **223-172-4**

S (4-6) **223-172-0** 2X (22W-24W) **223-172-5**

M (8-10) **223-172-1** 3X (26W-28W) **223-172-6**

L (12-14) **223-172-2** **59.99**

XL (16) **223-172-3**

**54.99**



**NEW**

❖ **Ruffle T-Shirt Dress**

Thyme pullover short sleeve dress with round neckline and ruffle detail hem. Cotton/modal/spandex. Centre back length: 93 cm on medium; 95 cm on 1X. Machine wash, dry flat.

XS (0-2) **223-174-3** 1X (18W-20W) **223-174-8**  
 S (4-6) **223-174-4** 2X (22W-24W) **223-174-9**  
 M (8-10) **223-174-5** 3X (26W-28W) **223-175-0**  
 L (12-14) **223-174-6** **62.99**  
 XL (16) **223-174-7**  
**57.99**



**NEW**

❖ **Mixed Media Split Front Top**

Coral sleeveless knit top with chiffon split front overlay. Slightly longer in the front. Rayon/spandex; chiffon inset: polyester. Centre back length: 79 cm on medium; 84 cm on 1X. Machine wash, dry flat.

XS (0-2) **223-171-1** 1X (18W-20W) **223-171-6**  
 S (4-6) **223-171-2** 2X (22W-24W) **223-171-7**  
 M (8-10) **223-171-3** 3X (26W-28W) **223-171-8**  
 L (12-14) **223-171-4** **57.99**  
 XL (16) **223-171-5**  
**52.99**

**NEW**

❖ **Sleeveless Cutout Neckline Dress**

Seagrass sleeveless top with cut-out neckline detail. Polyester/spandex. Centre back length: 65 cm on medium; 69 on 1X. Machine wash, line dry.

XS (0-2) **223-180-8**  
 S (4-6) **223-180-9**  
 M (8-10) **223-181-0**  
 L (12-14) **223-181-1**  
 XL (16) **223-181-2**  
**42.99**

1X (18W-20W) **223-181-3**  
 2X (22W-24W) **223-181-4**  
 3X (26W-28W) **223-181-5**  
**47.99**



cut-out neckline detail

Summer looks are a breeze with easy silhouettes.



**NEW**

❖ **Fashion Readers**

Each reader comes with a wipe cloth and sleeve case. Frame, polycarbonate; lens, acrylic; cloth, polyester; sleeve, neoprene.

**Purple Frame**

1.5 Strength **223-200-3**  
 2.0 Strength **223-200-4**

**Black Frame**

1.5 Strength **223-200-1**  
 2.0 Strength **223-200-2**

**13.00 EACH PAIR**  
**LIMITED QUANTITIES**



It's the details that dress up a casual top.

**NEW**

❖ **Ring Top Detail**

Thyme 3-ring detail top with elbow-length sleeves and slight high/low hem. Polyester/spandex. Centre back length: 70 cm on medium; 74 cm on 1X. Machine wash, line dry.

- XS (0-2) **223-169-5**
- S (4-6) **223-169-6**
- M (8-10) **223-169-7**
- L (12-14) **223-169-8**
- XL (16) **223-169-9**

**42.99**

- 1X (18W-20W) **223-170-0**
  - 2X (22W-24W) **223-170-1**
  - 3X (26W-28W) **223-170-2**
- 47.99**

features  
goldtone rings  
at neckline

**NEW**

❖ **Asymmetrical Cold Shoulder Top**

Printed pullover off-shoulder tunic top. Polyester/spandex. Centre back length: 75 cm on medium; 81 cm on 1X. Machine wash, line dry.

- XS (0-2) **223-170-3**
- S (4-6) **223-170-4**
- M (8-10) **223-170-5**
- L (12-14) **223-170-6**
- XL (16) **223-170-7**

**49.99**

- 1X (18W-20W) **223-170-8**
  - 2X (22W-24W) **223-170-9**
  - 3X (26W-28W) **223-171-0**
- 54.99**

**NEW**

❖ **Lace Trim Capri Leggings**

Black crop leggings with elastic waistband and lace detail on hem. Cotton/spandex; lace: nylon/spandex. Inseam: 66 cm for all sizes. Machine wash, dry flat.

- XS (0-2) **223-175-1**
- S (4-6) **223-175-2**
- M (8-10) **223-175-3**
- L (12-14) **223-175-4**
- XL (16) **223-175-5**

**42.99**

- 1X (18W-20W) **223-175-6**
  - 2X (22W-24W) **223-175-7**
  - 3X (26W-28W) **223-175-8**
- 47.99**

**FASHION SIZE CHART**

SIZE	BUST	WAIST	HIP
XS 0/2	80 - 83 CM	62 - 65 CM	84 - 86 CM
S 4/6	85 - 89 CM	67 - 71 CM	90 - 94 CM
M 8/10	93 - 97 CM	75 - 79 CM	98 - 102 CM
L 12/14	100 - 104 CM	83 - 86 CM	105 - 109 CM
XL 16	108 - 112 CM	90 - 94 CM	113 - 117 CM
1X 18W/20W	118 - 123 CM	99 - 104 CM	122 - 127 CM
2X 22W/24W	128 - 133 CM	109 - 114 CM	132 - 137 CM
3X 26W/28W	138 - 144 CM	119 - 124 CM	142 - 147 CM

Visit [avon.ca/fitguide](http://avon.ca/fitguide) for additional size and fit information.



Model is wearing Double Buckle Comfort Slide in Gold sold on page 156.



❖ **2-Pack Everyday Leggings**  
 Includes black and grey full-length leggings with elastic waistband. Cotton/spandex. Inseam: 71 cm for all sizes. Machine wash, dry flat.  
 XS (0-2) **222-449-4**  
 S (4-6) **222-449-5**  
 M (8-10) **222-449-6**  
 L (12-14) **222-449-7**  
 XL (16) **222-449-8**  
**49.99 PACK OF 2**  
 1X (18W-20W) **222-449-9**  
 2X (22W-24W) **222-450-0**  
 3X (26W-28W) **222-450-1**  
**54.99 PACK OF 2**

**TWO-PACK**  
 one black, one grey



**No reason your basics can't look classic or fashionable.**

**PACK OF 2**



**NEW**

❖ **Vibrant Summer 4-Pack Tees**  
 Includes marigold tie-dye print, fuchsia, thyme and blue v-neck short sleeve tees with rounded hem and chest pocket. Cotton/polyester. Centre back length: 66 cm on medium; 71 cm on 1X. Machine wash, dry flat.

XS (0-2) **223-144-4**  
 S (4-6) **223-144-5**  
 M (8-10) **223-144-6**  
 L (12-14) **223-144-7**  
 XL (16) **223-144-8**  
**54.99 PACK OF 4**  
 1X (18W-20W) **223-144-9**  
 2X (22W-24W) **223-145-0**  
 3X (26W-28W) **223-145-1**  
**59.99 PACK OF 4**

**PACK OF 4 TEES**



**Have a summer tee party.**



**PACK OF 2**

❖ **2-Pack Crew-Neck Pocket Tees**  
 Includes black and white tees with rounded hem, crew neckline and chest pocket detail. Cotton/polyester. Centre back length: 66 cm on medium; 71 cm on 1X. Machine wash, dry flat.

XS (0-2) **222-448-6**  
 S (4-6) **222-448-7**  
 M (8-10) **222-448-8**  
 L (12-14) **222-448-9**  
 XL (16) **222-449-0**  
**27.99 PACK OF 2**  
 1X (18W-20W) **222-449-1**  
 2X (22W-24W) **222-449-2**  
 3X (26W-28W) **222-449-3**  
**32.99 PACK OF 2**

## NEW

### ❖ Double Buckle Comfort Slide

Slip-on slide with double buckle detail.

Gold: man-made materials; blue: faux suede.

**42.99 EACH PAIR**

Blue	Gold
6M 223-148-2	6M 223-147-6
7M 223-148-3	7M 223-147-7
8M 223-148-4	8M 223-147-8
9M 223-148-5	9M 223-147-9
10M 223-148-6	10M 223-148-0
11M 223-148-7	11M 223-148-1



## NEW

### ❖ Two-Tone Buckle Sandal

Tan/gold sandal with buckle detail and adjustable ankle strap. Man-made materials.

**42.99**

6M 223-147-0
7M 223-147-1
8M 223-147-2
9M 223-147-3
10M 223-147-4
11M 223-147-5

## NEW

### ❖ Classic Slip On Sneaker

Sneaker with elastic gore for easy slip on. Upper with grommet detail. Man-made materials.

**42.99 EACH PAIR**

Fuchsia	Green
6M 223-149-4	6M 223-148-8
7M 223-149-5	7M 223-148-9
8M 223-149-6	8M 223-149-0
9M 223-149-7	9M 223-149-1
10M 223-149-8	10M 223-149-2
11M 223-149-9	11M 223-149-3



**Walking on sunshine is easy with slip-ons.**



spandex provides just the right amount of stretch

### NEW

#### ❖ Print Jacket

Bright, modern jacket with front and back yokes and silvertone hardware. Rayon/nylon/spandex. Centre back length: 56 cm on medium; 60 cm on 1X. Hand wash, line dry.

S (4-6) **223-332-0**

M (8-10) **223-332-1**

L (12-14) **223-332-2**

XL (16) **223-332-3**

**80.00**

1X (18W-20W) **223-332-4**

2X (22W-24W) **223-332-5**

3X (26W-28W) **223-332-6**

**85.00**

LIMITED QUANTITIES



playful tie-dye print

Give your summer look a pop of colour with this on-trend jacket with a multicolour tie-dye print.

Comfortable and cool thong style sandals.

genuine cork footbed

White

6 **223-282-9**

7 **223-283-0**

8 **223-283-1**

9 **223-283-2**

10 **223-283-3**

Black

6 **223-282-3**

7 **223-282-4**

8 **223-282-5**

9 **223-282-6**

10 **223-282-7**

11 **223-282-8**

adjustable side buckle

made in Spain

**NEW**

❖ Genuins® Rosas Toe Thong Adjustable Instep Sandals

Anatomically-shaped footbed for added comfort. Cork/suede/EVA/PVC/metal.

**89.99 EACH PAIR**

LIMITED QUANTITIES



**NEW**

❖ **7/8 Pull-On Pants with Embellished Legs**

Black pants with elastic waistband. Rayon/nylon/spandex. Inseam: 71 cm for all sizes. Hand wash, line dry.

S (4-6) <b>223-331-3</b>	1X (18W-20W) <b>223-331-7</b>
M (8-10) <b>223-331-4</b>	2X (22W-24W) <b>223-331-8</b>
L (12-14) <b>223-331-5</b>	3X (26W-28W) <b>223-331-9</b>
XL (16) <b>223-331-6</b>	<b>70.00</b>

**65.00**

LIMITED QUANTITIES



long-sleeve v-neck design



decorative rivets at ankle

ankle length with tapered leg

Model is wearing Genuins® Rosas Toe Thong Adjustable Instep Sandals in Black sold on page 159.

**NEW**

❖ **V-Neck Lightweight Sweater**

Lightweight sweater in bright yellow. Cami not included. Rayon/polyester. Centre back length: 72 cm on medium; 78 cm on 1X. Hand wash, line dry.

S (4-6) <b>223-333-4</b>	1X (18W-20W) <b>223-333-8</b>
M (8-10) <b>223-333-5</b>	2X (22W-24W) <b>223-333-9</b>
L (12-14) <b>223-333-6</b>	3X (26W-28W) <b>223-334-0</b>
XL (16) <b>223-333-7</b>	<b>70.00</b>

**65.00**

LIMITED QUANTITIES

Anatomically-shaped footbed with arch support and deeper heel cups for comfort.

**NEW**

❖ **Genuins® Hawaii Double Buckle Sandals**  
Cork/suede/EVA/PVC/metal.  
**89.99 EACH PAIR**  
LIMITED QUANTITIES

made in Spain

Brown

6 <b>223-281-2</b>
7 <b>223-281-3</b>
8 <b>223-281-4</b>
9 <b>223-281-5</b>
10 <b>223-281-6</b>
11 <b>223-281-7</b>

Black

6 <b>223-280-6</b>
7 <b>223-280-7</b>
8 <b>223-280-8</b>
9 <b>223-280-9</b>
10 <b>223-281-0</b>
11 <b>223-281-1</b>

White

6 <b>223-281-8</b>
7 <b>223-281-9</b>
8 <b>223-282-0</b>
9 <b>223-282-1</b>
10 <b>223-282-2</b>

adjustable double buckle



**GENUINS**  
FROM SPAIN

button-up blouse with a relaxed fit and two chest pockets



roll-tabs at sleeves so you can wear them up or down



Versatile blouse can be worn alone or layered over a tank top.

**NEW**

❖ **White Tencel® Blouse**  
White. 100% woven Tencel®. Centre back length: 71 cm on medium; 75 cm on 1X. Machine wash, line dry.  
S (4-6) **223-335-5**  
M (8-10) **223-335-6**  
L (12-14) **223-335-7**  
XL (16) **223-335-8**  
**75.00**

1X (18W-20W) **223-335-9**  
2X (22W-24W) **223-336-0**  
3X (26W-28W) **223-336-1**  
**80.00**  
LIMITED QUANTITIES

Cool, casual and colourful pieces for eye-catching style that pops!

**NEW**

❖ **Pull On Ankle Length Denim Pant with Trim**  
Classic 5-pocket design. Cotton/polyester/spandex. Inseam: 71 cm for all sizes. Machine wash, line dry.  
6 **223-332-7**  
8 **223-332-8**  
10 **223-332-9**  
12 **223-333-0**  
14 **223-333-1**  
16 **223-333-2**  
**85.00**

18 **223-333-3**  
20 **223-368-7**  
22 **223-368-8**  
**90.00**  
LIMITED QUANTITIES

ankle-length with fringed trim



pull-on pants with comfort wide waistband

embroidered details embellish the tapered sides

Model is wearing Genuins® Rosas Toe Thong Adjustable Instep Sandals in White sold page 159.

relaxed,  
buttonless  
design  
falls just  
right

beautiful  
hyacinth  
colour

two patch  
pockets

exposed  
seam  
detailing  
at centre  
back



❖ **Long Cardigan**

Medium-weight cardigan. Viscose/polyester. Hand wash, line dry. Centre back length: 80 cm on medium; 83 cm on 1X.

S (4-6) **223-159-3**

M (8-10) **223-159-4**

L (12-14) **223-159-5**

XL (16) **223-159-6**

reg. 125.00

**110.00**

1X (18W-20W) **223-159-7**

2X (22W-24W) **223-159-8**

3X (26W-28W) **223-159-9**

reg. 130.00

**115.00**

LIMITED QUANTITIES

Stylish and comfortable  
eco-friendly socks.



PACK  
OF 4  
PAIRS



❖ **Eco Friendly Socks - 4-Pack**

Low-cut socks. Lightweight, ideal to wear with flats or sneakers. Fits shoe sizes 6-10. Recycled polyester/rubber/spandex. Hand wash, lay flat to dry. **223-091-2**

**16.99** THE 4-PAIR PACK

LIMITED QUANTITIES



ECO-FRIENDLY

Socks are made from recycled plastic bottles and can be still recycled after.



**TWO COLOURS TO CHOOSE FROM!**



pretty  
crochet style

❖ **Low Cut Crochet Sock**

Fits shoe sizes 6-10.  
Cotton/nylon/spandex.  
Hand wash, dry flat.

Ivory **223-091-6**

Black **223-091-5**

**6.99 EACH PAIR**

**LIMITED QUANTITIES**



ultra comfortable  
foot cover

full inner silicone  
band maintains  
sock in place

❖ **Soft Like Bathing Suit Foot Cover**

Black. Fits shoe sizes 6-10.  
Cotton/nylon/spandex.  
Hand wash, dry flat.

**223-092-0**

**7.99 A PAIR**

**LIMITED QUANTITIES**

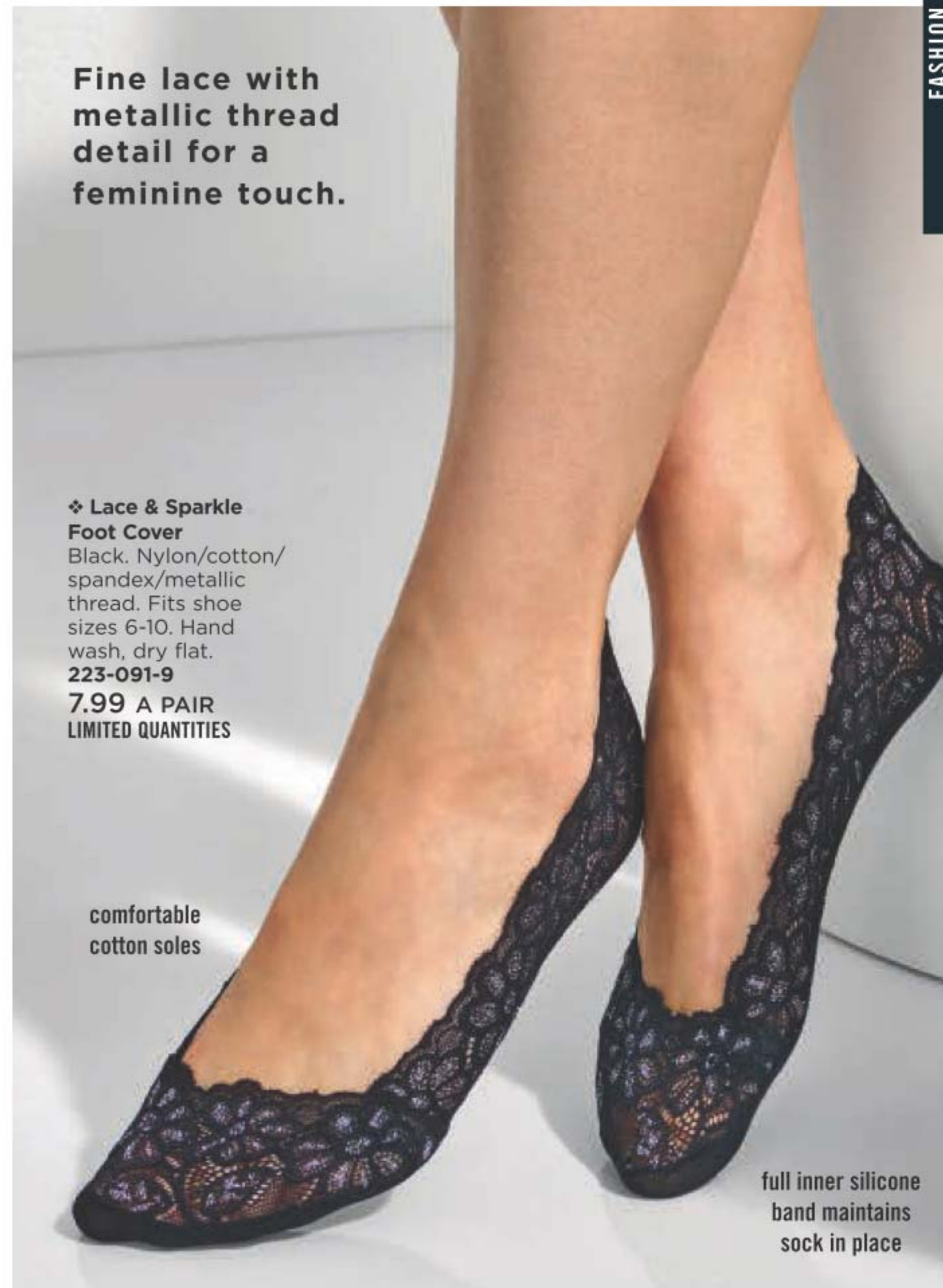

**Fine lace with  
metallic thread  
detail for a  
feminine touch.**

❖ **Lace & Sparkle Foot Cover**

Black. Nylon/cotton/  
spandex/metallic  
thread. Fits shoe  
sizes 6-10. Hand  
wash, dry flat.

**223-091-9**

**7.99 A PAIR**

**LIMITED QUANTITIES**

comfortable  
cotton soles

full inner silicone  
band maintains  
sock in place

❖ **Bathroom Cleaner**

Just spray, let sit and wipe away! Fights tough soap scum, limescale, calcium and grime. Triple-action low-pH formula safely breaks down and removes messes. Fresh green apple scent. 750 ml  
**222-708-9**  
**12.99**



❖ **Foaming Toilet Bowl Cleaner**

Fights toilet rings and stains. Convenient pouch dispenser. Use every two weeks. Includes 5 pouches, 300 g total.  
**222-708-8**  
**13.99**



❖ **Glass Cleaner**

Keep windows, mirrors, glass and more sparkling clean. Removes dirt, grime and fingerprints. Quick-drying, anti-fogging formula. 500 ml  
**222-709-0**  
**9.99**



❖ **Mop Stick**

Full length, 1 metre. Head, 25 cm L x 10 cm W. Plastic/EVA/aluminum.  
**222-440-5**  
**21.99**

❖ **Disposable Mop Cloths**

Can be used with or without mop. Safe on most finished floors. 40 sheets each, 28 cm L x 21 cm W. **Dry or Wet cloths available.**

**Dry Mop Cloths:**

Textured diamond pattern. Uses static electricity to lock in dust. **222-484-0**  
**8.99**

**Wet Mop Cloths:**

Textured dot pattern reduces friction for maximized cleaning.  
**222-483-8**  
**12.99**



*traps and locks in dirt and dust*

**360° swivel head with cloth grippers**



# Fresh fridge

**NEW**

❖ **Odor Eliminator for Fridge**

No-spill solid gel formula with persimmon and eucalyptus extracts neutralizes odours in fridge. After gel dissipates, simply recycle the plastic container. 420 g  
**223-153-0**  
**11.99**

*lasts up to 3 months!*

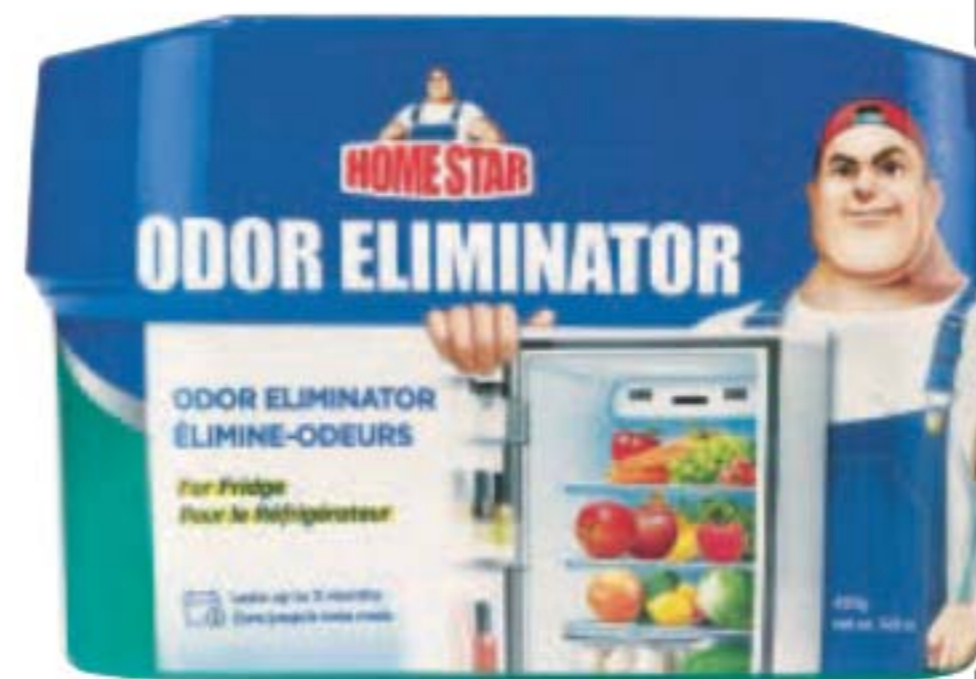

# Banish musty odours

**NEW**

❖ **Moisture Absorber**

Absorbs excess moisture and prevents mildew and musty odours. Perfect for bathrooms, closets, basements or anywhere that may have excess moisture. 3 containers, 275 g each.  
**223-322-8**  
**8.99 THE PACK**



❖ **Multipurpose Cleaner**

Bleach-free, triple-action power cleaner for the kitchen and beyond. With citric acid, orange oil and baking soda to remove stubborn water stains. Natural citrus scent. For use on nonporous surfaces only. 500 ml  
**222-442-2**  
**11.99**



❖ **Ranghood & Kitchen Degreaser**

Double-solvent solution blend for hard-to-remove grease stains on range hoods, stovetops, BBQ grills and more! Just spray and watch foaming bubbles go to work, then simply rinse. External oven use only. 480 ml  
**223-134-1**  
**15.99**



## FRESH FIJI

### ❖ Laundry Stain Remover Spray

Pre-treats and removes tough set-in stains with a powerful enzyme formula. Helps to remove stains better than just laundry detergent alone. For direct application without damaging fabrics. 500 ml  
**222-485-0**  
**13.99**



### ❖ Sheet Detergent

Removes stains with powerful enzymes. 100% water soluble. With baking soda and natural fragrance oils. Works in all washers. For machine wash fabrics only. Sheets can be cut depending on your laundry load. 30 fast-dissolving sheets, each 23 x 20 cm  
**222-440-7**  
**20.99**

FOR UP  
TO 60  
LOADS!\*



### ❖ Fabric Refresher with Wrinkle Release

Freshen fabrics and smooth wrinkles. Each, 500 ml

**Fresh:** Clean laundry scent **222-445-0**  
**Crisp:** Vibrant aromatic scent **222-442-9**  
**12.99 EACH**



### ❖ Gel Bead Air Deodorizer

Neutralize odours for up to 70 days. Each, 150 g

**Calming Lavender**  
**222-445-3**  
**Fresh Cotton**  
**222-443-0**  
**11.99**  
**EACH**



## FRESH FIJI

# Refresh your footwear

QUICK-DRYING  
& LASTING  
FRESH SCENT FOR  
ALL SHOE TYPES!

### ❖ Shoe Deodorizer

Eliminates tough odours on contact with the power of baking soda and persimmon. Great for all kinds of shoes, from leather to cotton. 300 ml  
**222-442-7**  
**11.99**



### ❖ 4X Super Concentrated Liquid Laundry Detergent

Stain-removing enzyme blend and 4X concentrated cleaning power. 1 litre  
**222-941-2**  
**20.99**

CLEANING POWER  
FOR 63 LOADS!\*

\*Based on regular loads for standard machine.



FOR HE (HIGH  
EFFICIENCY  
WASHERS)

### ❖ Color Booster & Stain Remover

Eliminates stains and odours, whitens whites and brightens colours. Each, 2.2 litres **222-700-6**  
**62.99 THE PACK OF 3**

FOR HE (HIGH  
EFFICIENCY  
WASHERS)

CLEANING  
POWER  
FOR 228  
LOADS!\*



SUPER-SIZED 3-PIECE  
VALUE PACK!

## POWER CLEANERS

### ❖ Cucina Essentials Automatic Dishwasher Detergent

All-in-one detergent and rinse aid cleans and prevents water stains. Water-soluble formula dissolves easily in wash cycle. Nature-derived ingredients. Fresh citrus scent. 55 tablets. **222-709-1 20.00**

55 TABLETS  
no measuring  
required!



### ❖ Cucina Essentials Dish Soap

Naturally derived formula with stain-removing citric acid and microbubbles. 490 ml  
**Lemon & Verbena 222-445-2**  
**Garden Basil 222-445-1**  
**10.50 EACH**



### ❖ Cucina Essentials Multi-Purpose Wipes

Naturally-derived formula with citric acid and pomegranate vinegar. Dermatologically-tested. Pomegranate scent. Resealable package. 60 multi-purpose wipes. **223-134-2 10.00**



### ❖ Morning Aura Bottle Cleaner

Odour-busting and super cleaning! Effervescent cleaning tablets breakdown and lift stains from water bottles, coffee makers, carafes, tea kettles, thermoses and more. Let sit and rinse. Includes *Cleaning in Progress* sticker. Pack of 12 tablets, 42 g total. **223-056-7 8.99**

WARNING: Liquid in bottle during cleaning process is harmful if swallowed. Use sticker provided and keep out of reach of children.

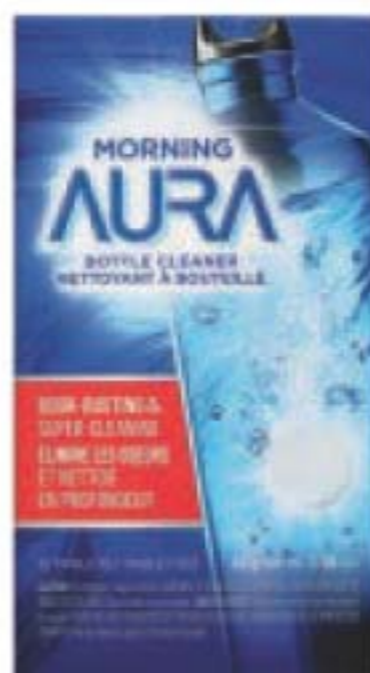

**NEW**

### ❖ Morning Aura Bottle Brush Set

Plastic/TPR.

Includes:

- A. For glasses, water bottles, thermoses and more. 35 cm L x 6 cm diam.
- B. For cleaning reusable straws and small items. 26 cm L x 1 cm diam.
- C. For water bottle caps and smaller surfaces. 11 cm L x 4 cm diam.

**222-942-6**

**14.99 THE SET**



3-PIECE  
SET

## SIRIUS GROOM

# Scrub a pup

**NEW**

### ❖ Shampoo for Dogs

Helps alleviate itchiness and dryness by washing away allergens. Formulated with oatmeal to help soothe skin. pH-balanced formula. Long-lasting scents. Nature-derived ingredients. 480 ml

**Baby Powder 223-087-3**  
**Lovely Berry 223-087-2**  
**16.99 EACH**



**SHARE**  
your favourite furry  
friend's grooming  
photo with us at  
**#scrubapupavon**



TOP

BOTTOM



band provides a  
comfortable fit while  
bathing your pet

**NEW**

### ❖ Pet Bath Massager

Gently massages shampoo while penetrating deep into the coat. Easy-to-grasp strap fits any hand size. Made from a durable, waterproof material that offers superior performance. TPR. 13 cm L x 8 cm W x 2 cm H. **223-109-1 7.99 EACH**



**REMOVE  
PET ODOURS**  
NOT FOR USE ON PETS

**NEW**

### ❖ Odor Eliminator

Removes the toughest pet odours from fabrics and carpets. Leaves a light and fresh baby powder scent. Nature-derived ingredients including rice and barley to neutralize and absorb odours. For fabric and carpet use only, do not spray on pets. 400 ml **223-087-4 13.99**

**Eucalyptus**  
Refreshes the mind. Rejuvenates the senses.  
223-204-1  
reg. 20.00  
18.00



**Lavender**  
Calms and soothes. Helps with balance and restfulness.  
223-202-9  
reg. 24.00  
21.00



**Peppermint**  
Pep up with the stimulating, refreshing and invigorating benefits of peppermint.  
223-203-0  
reg. 23.00  
19.00



**Rosemary**  
Stuck in neutral? This will help you get going. Rosemary leaf oil.  
223-206-5  
reg. 24.00  
21.00



# good vibes are in the air

## AVON PURE ESSENTIAL OILS

### ❖ Avon Pure Diffuser

LED light-up diffuser with three different settings releases a fine mist of essential oil and water into the air and helps refresh and purify your surroundings. 17 cm H. USB connection (USB power cord included). 222-928-9  
42.00

### Happiness

Infuse the air with joy and exhilaration. Breathe it in. With grapefruit, lemon and sweet orange.  
223-203-2  
reg. 19.00  
17.00

### Zen

Awaken an all-over sense of tranquility. With lavender, peppermint and chamomile. Namasté.  
223-203-1  
reg. 27.00  
24.00

### Grapefruit

Brightens up your day. Grapefruit peel oil.  
223-206-3  
reg. 24.00  
21.00

### ❖ Avon Pure Essential Oils

- Paraben/gluten/phthalate/sulfate-free
  - Vegan
  - Made in Canada
- 10 ml



### HOW TO USE:

Add a few drops to a diffuser to experience the benefits.







**Bodyguard**  
Gives you a boost with an all-natural, powerful blend of sweet almond, clove, lemon, cinnamon, eucalyptus and rosemary.  
**221-704-5**

**Travel Ease**  
Bon voyage! This carefully blended formula includes ginger, almond, sweet orange, bergamot, lavender, rosemary and peppermint.  
**222-427-8**



**De-Stress**  
Like yoga in a bottle...it helps calm you. With sweet almond oil, lavender and peppermint.  
**223-204-8**

**Focus**  
Helps boost alertness and concentration. With sweet almond oil, lemon peel oil and rosemary leaf extract.  
**223-206-1**

**Energize**  
Wakes you up from that mid-day slump. With sweet almond oil, grapefruit peel oil, sweet orange peel oil and rosemary leaf extract.  
**223-204-2**



# get rolling

Pop a rollette in your pocket or purse and instantly transform your day wherever you go with the perfect blend of oils.



- ❖ **Avon Pure Roll-On Essential Oils**
- Paraben/gluten/phthalate/sulfate-free
- Vegan
- Made in Canada
- 10 ml
- reg. 24.00
- 21.00 EACH**

**HOW TO USE:**  
Apply roll-on directly to key areas of your skin (back of neck, temples, inside elbow) to experience the benefits.

❖ **Detox**  
Awakens your senses with a blend of sweet almond, juniper berry, lemon, peppermint, sweet fennel, rosemary and sandalwood.  
**221-631-8**  
**24.00 OR...**

**ONLY 12.00**  
WITH EVERY AVON PURE PURCHASE FROM PAGES 174-177 (EXCLUDING DETOX ROLL-ON)

## enjoy the outdoors

Rich, penetrating formula protects skin while pursuing outdoor activities such as hiking, camping or fishing.



### HOW TO USE:

For best results hold bottle 15 to 20 cm (6 - 8") away from body when spraying. If using on face and ears, spray a small amount to palm of your hand and apply sparingly.

### ❖ Avon Pure Outback Essential Oil Body Spray

A soothing and refreshing blend of lemon, eucalyptus, aloe vera, lemongrass and cedarwood that hydrates and moisturizes, while protecting skin. 115 ml **222-521-1**  
reg. 27.00  
**22.00**

## car freshener

This special blend of pure essential oils targets and eliminates bad odours in your car.

### ❖ Avon Pure Essential Oils Auto Spa Spray

Get rid of funky car smells like athletic gear, wet car mats and pet odour. Long-lasting fresh scent of lemon, bergamot and juniper. Vegan. Not tested on animals. Petroleum/chlorine bleach/ammonia/phosphate-free. Non-toxic. Made in Canada. 115 ml **223-208-0**  
reg. 24.00  
**19.00**



**HOW TO USE:**  
Spray onto fabric car seats, floor mats, carpets or trunk space.



# Powered by plants



**10-PACK  
OF SINGLE-  
SERVING  
SACHETS**

Satisfying protein supplement with sprouted quinoa and amaranth, yellow peas and globe artichokes.



**CONVENIENT  
SACHETS FOR  
ON-THE-GO**



**CREAMY  
VANILLA**



**RICH  
CHOCOLATE**

**Plant Power Protein -  
10-Pack of Single-Serving Sachets**

17.6 g of protein for chocolate/18.3 g of protein for vanilla. Only 120 calories per serving. Provides essential amino acids for athletic support, and the maintenance of good health and digestive enzymes. For optimal taste, mix with almond milk or milk substitute of your choice.

Each sachet, 30 g

Creamy Vanilla **220-536-5**

Rich Chocolate (sachet not shown) **220-536-4**  
reg. 40.00

**ONLY 29.99** EACH 10-PACK

**RELIEVE FATIGUE AND PROMOTE ALERTNESS.**

Helps to temporarily relieve fatigue, promote endurance and enhance motor performance. Made with coffee fruit extract and clinically-studied caffeine from green tea.



**Natural Energy**  
30 vegetarian, gluten-free capsules. Take 1 capsule daily.  
**220-536-9**  
reg. 30.00  
**ONLY 14.99**

**FEEL FULLER, LONGER.**

Helps to temporarily support a feeling of fullness. To be used with a program of reduced calorie intake and increased physical activity to help weight management.



**Hunger Block**  
60 vegetarian, gluten-free capsules. Take 2 capsules, three times daily with 240 ml (8 fl oz.) of water with a meal. **220-540-8**  
reg. 30.00  
**ONLY 14.99**

**IMPROVE YOUR SLEEP.**

Naturally-sourced and non-habit forming, this supplement contains a proprietary combination of ingredients with melatonin to help reduce the time it takes to fall asleep.



**HELP RESET YOUR BODY'S  
SLEEP-WAKE CYCLE**



**Restful Sleep**  
60 vegetarian capsules. Take 2 capsules once a day, with food, 30 minutes before bedtime. **220-539-7**  
reg. 24.00  
**ONLY 14.99**



# Pump up the volume

**NEW**

**Elastine PropoliThera Rejuvenating Volumizing Mousse**  
 Lightweight formula helps add lift, bounce and body. Enhances elasticity and minimizes breakage for a flexible hold with natural-looking, long-lasting style and shine. Protects against heat, so it's perfect for blow-drying. 142 g **222-551-4**  
 reg. 27.00  
**21.00**



## ELASTINE PROPOLITHERA STYLING BOOSTERS

Nourish dry, thin and weak hair with the goodness of honey, vitamin-enriched propolis extract and royal jelly.

**NEW**

**A. Rejuvenating Serum Treatment**  
 Upon contact with water, nutrient-rich liquid visibly transforms into a creamy formula. 230 ml **222-627-0**  
 reg. 31.00  
**26.00**

**B. Aloe Dual-Active Hair Serum**  
 Packed with intensive hydration, it penetrates each strand with vitamins, minerals and other nutrients to bring damaged or chemically processed hair back to life. 100 ml total. **222-551-2**  
 reg. 42.00  
**35.00**

**C. Curl Cream**  
 Rich hydration for bouncy, defined curls. Reduces frizz for a smooth, healthy-looking shine. 150 ml **222-551-0**  
 reg. 27.00  
**21.00**

**D. Volume Spray**  
 Adds weightless volume and lustrous texture to thinning hair. 200 ml **222-551-3**  
 reg. 27.00  
**21.00**

**E. Leave-In Conditioner**  
 Hydrates and nourishes dry hair, infusing it with rich lustre. 240 ml **222-551-1**  
 reg. 27.00  
**21.00**

**NO SULFATES OR PARABENS**





## ELASTINE PROPOLITHERA

For nourished, healthy-looking hair.

### A. Volumizing

Adds weightless volume and enhances texture to make hair look fuller, thicker and stronger. Each, 500 ml  
**Conditioner**  
 222-244-9  
**Shampoo**  
 222-244-8  
 reg. 26.00  
**22.49 EACH**

### B. Damage Repair

Helps repair and soften damaged hair so it appears smooth and manageable. Each, 500 ml  
**Shampoo**  
 222-245-1  
**Conditioner**  
 222-245-2  
 reg. 26.00  
**22.49 EACH**

### C. Hair Oil Serum

Helps to strengthen, protect, moisturize and smooth hair, and to add shine, while styling. 170 ml  
**222-245-4**  
 reg. 26.00  
**22.49**

### D. Hair Mask

Enriched with nutrients to help deeply nourish hair and mend damaged split ends. 300 ml  
**222-245-3**  
 reg. 26.00  
**22.49**



# More than just a dry shampoo.

Spray it, comb it...done! Cleanse hair between shampoos without water and maintain your freshly styled look.



### Elastine Restore & Detox Dry Shampoo

Waterless, no-rinse leave-in shampoo, with detoxifying charcoal extract and soothing white tea powder, instantly absorbs oil, sweat and odour to leave hair cleansed and freshly scented with added volume to help extend styling. Clear or colour-matching formulas. Great for on-the-go. Residue-free. Each, 142 g

Enigmatic Dark **222-550-8**  
 Fearless Brunette **222-550-9**  
 Incredible Invisible **222-550-7**  
 reg. 27.00

**22.49 EACH**

## ELASTINE BOTANICALS

Infused with revitalizing babassu seed oil, chamomile flower water, and lemon chestnut extract, and pH balanced, like healthy hair, it helps bring damaged hair back to life, adding dewy moisture for a smooth, natural-looking sheen.

**NO**

Parabens  
Silicones  
Mineral oil  
Triclocarban  
Triclosan



**Cherry Blossom & Hyaluronic Acid**  
Moisturize dry, damaged hair with our hyaluronic acid-infused formula as thirsty strands drink it up. Each, 200 ml Shampoo **222-566-4** Conditioner (not shown) **222-566-5**

**Avocado & Quinoa Anti-Frizz**  
With nourishing avocado oil and quinoa seed extract to help protect hair from damage and prevent breakage. Each, 200 ml Shampoo **222-566-8** Conditioner (not shown) **222-567-0**

**Rosemary & Sea Salt Volumizing**  
With rosemary to help promote thicker and healthier hair, and sea salt to add body. Each, 200 ml Shampoo **222-566-6** Conditioner (not shown) **222-566-7**  
reg. 8.00  
**6.29 EACH**

# Give your locks some love

These vitamin-enriched formulas deliver smooth shiny hair with enhanced gloss and elasticity.



**Daily Shine Dry Ends Serum**  
Leaves hair soft, silky, smooth and healthy-looking. Can also be used on dry hair to smooth away frizz or flyaways. 60 ml **243-496**  
reg. 16.00  
**10.49**



**360 Nourish Leave-In Treatment with Moroccan Argan Oil**  
Formulated with argan oil, provitamin B5 and vitamin E, it helps to nourish and smooth, dry, damaged hair. 60 ml **119-335-1**  
reg. 22.50  
**14.99**



**Daily Shine 2-In-1 Shampoo & Conditioner**  
Cleanses and conditions in one simple step. Leaves hair looking soft, shiny and radiantly healthy. 350 ml **242-085**  
reg. 12.50  
**7.99**

# HEMP FOR HAIR

## ELASTINE HEMPHARMX

### SHAMPOO & CONDITIONER WITH COLD PRESSED HEMP SEED OIL

It contains **omega 3-6-9**, known to help moisturize and nourish hair and prevent breakage for weightless hydration that delivers full volume.



**COLD PRESSED HEMP SEED OIL** obtained in small concentrated quantities for premium quality



**Elastine HempharmX Weightless Hydration**  
Vegan formulas. Both silicone-free. Shampoo is sulfate-free. Each, 400 ml  
Shampoo **222-687-3**  
Conditioner **222-687-4**  
reg. 34.00  
**28.00 EACH**



**Dr. Groot Microbiome Scalp Fortifying Hair Thickening Shampoo**  
With coconut oil, it deep cleanses while helping moisturize dry scalp and hair. 400 ml **222-566-0**  
reg. 49.00

**41.00**

**Dr. Groot Microbiome Scalp Fortifying Exfoliating Shampoo**  
With rosemary extract, it gently exfoliates, helping to remove dirt and impurities. 250 ml **222-566-1**  
reg. 49.00  
**41.00**

**Dr. Groot Microbiome Scalp Fortifying Serum Treatment**  
Upon contact with water, the concentrated liquid transforms into a creamy formula that moisturizes and helps support healthy hair roots. 200 ml  
**222-566-2**  
reg. 49.00  
**41.00**

**Dr. Groot Microbiome Scalp Fortifying Massaging Tonic**  
With sophora root, an herb known to help support scalp health. Massage it in to help hair follicles absorb essential nutrients. 150 ml  
**222-566-3**  
reg. 66.00  
**55.00**



massage tip



**Essentials Repairing Serum**

Deeply penetrating-yet-lightweight serum helps strengthen, protect, moisturize and smooth. 177 ml **222-707-5** reg. 44.00 **37.00**

**Essentials Thermal Protecting Spray**

Helps protect hair from the damaging heat from styling tools. Silk molecules help lock in moisture and strengthen cuticles for frizz-free, shiny hair. 177 ml **222-707-6** reg. 38.00 **31.00**

**Essentials Moisturizing Conditioner**

Lightweight daily conditioner. Infused with aloe to lock in rich moisture. With vitamins A and B to help strengthen hair from root to ends. 355 ml **222-707-4** reg. 26.00 **22.49**

**Essentials Replenishing Shampoo**

Gentle daily shampoo with essential vitamins, minerals and amino acids. Safe for colour-treated hair. 355 ml **222-707-3** reg. 26.00 **22.49**

**Styling Cream Gel**

Create sleek styles or enhance natural curls with this styling cream gel with a light-hold, non-flaking formula. Enriched with silk to strengthen hair. 177 ml **222-521-4** reg. 29.00 **24.00**

**Enviro 54® Natural Hold Hair Spray**

Lightweight and fast-drying with no build-up. Anti-humidity. Thermal protectant ideal for blow drying. 284 g **222-539-3** reg. 38.00 **31.00**



S-waves

super straight

❖ **Ceramic Hairstyling Iron**

This 2.5 cm (1") W styling iron straightens, curls, flips, waves and smooths frizz with an all-in-one ergonomic design. Ceramic floating plates for versatile styles. 31 cm L. 2.74 metre swivel cord. Dual voltage for travel. **222-338-0** reg. 145.00 **129.00**



❖ **Volcanic Lava Ceramic Pro Spin 'n' Curl**

2.5 cm (1") pro automatic rotating curling device. Preset temperature controls with adjustable timers and LED screen display, for all hair types. 30 cm L. Dual voltage for travel. 3.35 metre swivel cord. **222-338-1** reg. 210.00 **189.00**



❖ **Advanced Ionic Compact Hair Dryer**

1875-watt ion generator emits negative ions to reduce drying time. Adjustable heat and air-speed settings. Lightweight and compact design. Removable filter. Includes air nozzle concentrator and diffuser. 1.9 metre cord. **222-337-9** reg. 175.00 **159.00**



**BioSilk® Silk Therapy® Leave-In Treatment**

Tames frizz and flyaways and leaves hair silky smooth with reflective shine. For all hair types. 167 ml **222-387-5** reg. 48.00 **39.00**





# INTRODUCING SOFY®

*Organic cotton pads and panty liners help you stay dry and protected and keep you feeling your best.*

- **100% organic cotton** cover certified by internationally accredited OSC (Organic Content Standards)
- Free of dye, fragrance and chlorine... so it **won't irritate your intimate areas**
- Thin, flexible material
- Unique design for **instant absorption and prevention of side leakage**
- **Full coverage** from light to heavy flow
- **Secure adhesion**

feel free, fresh, fearless



REGULAR



OVERNIGHT



REGULAR PANTY LINER

**NEW**

**SOFY® 100% Organic Cotton Cover Pads and Panty Liners**

**Regular Pads**  
Pack of 20,  
25 cm L.  
**223-208-3**  
reg. 17.49  
**13.99**  
THE PACK

**Regular Panty Liners**  
Pack of 40,  
15 cm L.  
**223-211-7**  
reg. 17.49  
**13.49**  
THE PACK

**Overnight Pads**  
Pack of 10,  
33 cm L.  
**223-211-6**  
reg. 13.99  
**11.49**  
THE PACK



**Perioe Whitening Essentials Fluoride Toothpaste Original Cool Mint**  
Anti-cavity formula helps to whiten teeth and to remove surface stains. 156 g **222-710-1**  
reg. 13.00  
**11.00**



cool mint flavour

fresh green mint flavour



**Perioe Whitening Essentials Fluoride Toothpaste with Charcoal White - Fresh Mint**  
With fluoride to help prevent cavities. With green mint for a nature-fresh feeling. 156 g **222-710-2**  
reg. 13.00  
**11.00**

## PERIOE THERA-WHITE

### 2-in-1 Whitening Toothpaste

Booster gel activates whitening toothpaste to remove stains and whiten teeth faster and more effectively than with either alone. Fluoride-free. 140 g  
reg. 42.00  
**34.99 EACH**



**Pink Mild Mint**  
222-371-9



**Charcoal Cool Mint**  
with activated charcoal  
222-431-6

### INNOVATIVE DUAL SYSTEM!

Booster gel accelerates whitening power

Whitening toothpaste with hydrogen peroxide



INSTANTLY REMOVES STAINS FROM FOOD, COFFEE, WINE AND LIPSTICK



### Teeth Whitening Pen

Clear gel with hydrogen peroxide with easy silicone tip. 4 ml **222-825-6**  
reg. 37.00  
**27.99**





**Royal Black Bee Honey Mint Toothpaste**  
 Fluoride-free. With royal jelly and Australian propolis extract. With regular brushing this toothpaste helps fight plaque and whiten teeth. Honey mint flavour. 100 g **222-555-7** reg. 9.00 **7.00**

**WHITE ACTION**

Vegan oral care to help keep your smile bright and your breath fresh. Two minty flavours and colour-coded easy-grip toothbrushes.

**Toothpaste**

Fluoride-free formula with baking soda cleans and whitens teeth while naturally refreshing breath. Each, 160 g

Strong Mint **222-694-6**  
 Original Mint **222-694-5**  
 reg. 5.99

**4.19 EACH**

**Toothbrush**

Gently and effectively removes plaque and surface stains with round-edge bristles. Easy-grip rubber pads. Medium bristles.

Green **222-711-7**  
 Blue **222-694-7**  
 reg. 3.00

**2.49 EACH**



# The purity of nature

Vegan and fluoride-free formula with mineral-rich Himalaya pink salt, a natural ingredient that effectively helps to clean teeth.

**REMOVES PLAQUE AND STAINS. AVAILABLE IN TWO TEXTURES.**



**Perioe Himalaya Pink Salt Ice Mint Pumping Toothpaste**

Creamy paste in easy-to-use pump. Vegan. Fluoride-free. 285 g **222-245-6** reg. 17.00 **14.00**

**Perioe Himalaya Pink Salt Ice Mint Toothpaste Tube**

Pink gel paste with aloe vera essence beads. Vegan. Fluoride-free. 100 g **222-245-5** reg. 9.00 **7.00**

LISTERINE® your oral care is in good hands



**Reach® Waxed Floss**  
Polypropylene multi-filament/  
wax. 50.3 metres

**Cool Mint™**  
A hint of mint  
every time  
you floss.  
**223-266-7**

**Fresh Burst™**  
Leaves your  
mouth feeling  
fresh with a burst  
of mint.  
**223-267-1**  
**2.99 EACH**

**Reach® Waxed Floss**  
Polypropylene multi-filament/  
wax. 182.8 metres

**Unflavoured**  
This unflavoured  
floss slides  
easily and cleans  
between teeth for  
a fresher mouth  
and healthier  
smile. **223-268-4**

**Fresh Burst™**  
Leaves your  
mouth feeling  
fresh with a  
burst of mint.  
**223-267-0**  
**7.99 EACH**



**Reach® Total Care™ Dental Floss**  
Unique MICRO-GROOVES® technology  
flexes to the contours of your teeth and  
removes up to 2X more plaque than the  
leading easy-gliding floss. Fresh minty flavour.  
Polypropylene multi-filament. 27.4 metres  
**223-267-7**  
**4.99**

LISTERINE®

Designed specifically  
for wider-set teeth.

EXTRA-WIDE FLOSS



**Reach® Cool Mint™  
Extra-Wide Waxed Floss**  
A hint of mint flavour every  
time you floss. Polypropylene  
multi-filament/wax. 41.1 metres  
**223-266-8**  
**3.49**



**Ultraclean™ Flosser + 8 Heads**  
Includes 1 flosser and  
8 disposable snap-on heads  
that enable quick, hygienic  
changes. Unflavoured.  
Polypropylene multi-filament/  
plastic. **223-268-0**

**6.99** 9-PIECE SET



**TO USE:**  
Move floss up and down between each  
tooth. Clean below the gum line. Rinse  
floss as needed. Replace head daily.



## HAIR & BODY CARE

### Good Hair Day Satin Pillowcase

Fits a standard size pillow. Polyester. 51 x 66 cm. Helps to keep hair healthy, shiny and helps keep a longer-lasting blowout. Machine wash, hang to dry.

222-428-6

13.49

LIMITED QUANTITIES

soft fabric allows skin to breathe and prevents sleep creases



features flap to secure pillow

**NEW**

### Marble Detangling Hairbrush

Glides through wet or dry hair without tugging or pulling for pain-free detangling.

18 cm L x 7 cm W x 3 cm H. ABS/thermoplastic polyester elastomer. 223-251-1

8.99

LIMITED QUANTITIES

modern marble design



flexible bristles move easily through knots and tangles, minimizing hair breakage



use gloves in the shower or bath with your favourite cleanser!

### Body Exfoliation Gloves

One size fits most. Polyester. Hand wash, dry flat. 222-914-0

4.99

LIMITED QUANTITIES



## Back scrubber

Double-sided scrubber reaches all areas of your back!

60 cm long!

**NEW**

### Exfoliating Back Scrubber

One side features textured sponge surface, the other side features soft smooth surface. Polyester/rayon/polyurethane. Machine wash, hang to dry.

60 x 10 cm 223-229-9

9.99

LIMITED QUANTITIES

straps allow you to guide the scrubber along hard to reach areas of your back



reduces blow-drying time

luxurious soft microfibre towel dries hair in no time!



### Black Microfibre Hair Towel

Enhances the benefits of leave-in treatments. Unique twist & loop system keeps towel in place. Tapered design fits most. Polyester/nylon/plastic. Machine wash, hang to dry. 65 x 28 cm at widest point.

222-615-3

12.50

LIMITED QUANTITIES

## AVON AROMATHERAPY

# Essential oils

Natural fragrance oils enhance your outlook and your body care regimen!

### FOUR WAYS TO USE:

1. Apply directly on skin (wrists, neck, temples, base of skull, bottom of feet).
2. Add to a warm bath.
3. Mix into body lotion.
4. Add to a room diffuser.

### Minding My Mood 4-in-1 Essential Oil Blends

Each, 50 ml 221-839-6

### INCLUDES:

#### Calm Oil

Find your inner bliss with comforting lavender and soothing star anise.

#### Energize Oil

Feel refreshed and focused with lively mandarin and stimulating ylang ylang.

reg. 40.00

**34.00 THE SET**

SET OF  
2 OILS



## rosy all over

**Passion & Beyond  
Rose Silk Bouquet Shower Gel**  
Soft, silky lather of nourishing plant-derived glycerin and a naturally derived, mild cleanser leaves skin refreshed, lightly scented and moisturized.  
300 ml 222-568-3  
reg. 33.00  
26.00

**Passion & Beyond  
Rose Silk Bouquet Body Emulsion**  
Elegantly scented with calming damask rose water and infused with moisturizing and soothing provitamin B5, it helps revitalize tired skin, leaving it feeling petal soft and exquisitely scented.  
300 ml 222-568-4  
reg. 40.00  
31.00

INSPIRED BY ITALIAN TRADITION, CUCINA IS FORMULATED WITH THE HIGHEST-QUALITY NATURAL INGREDIENTS, PERFECT FOR ANY KITCHEN.



**Hand Soap**  
400 ml  
222-550-6  
reg. 24.00  
20.00

**GRAPEFRUIT  
AND RHUBARB**



**Hand Soap**  
400 ml  
222-550-5  
reg. 24.00  
20.00

**SEA SALT  
AND AMALFI  
LEMON**



**Hand Soap**  
400 ml  
222-549-1  
reg. 24.00  
20.00

**CORIANDER  
AND OLIVE TREE**



CLEAN HANDS  
ON THE GO! NO  
RINSING REQUIRED.

**CORIANDER  
AND OLIVE TREE**

**Waterless Hand Soap**  
Pump format is great for home, work or school. Refreshing, non-sticky gel cleans hands in seconds, no rinsing necessary and is lightly scented. Plant-derived alcohol. Enriched with plant-derived glycerin. No colourants. Not tested on animals and no animal-source ingredients. 240 ml  
222-559-3  
reg. 18.00  
13.00

*Waterless soap leaves your hands clean and lightly scented with fresh fragrance.*



SAVE YOUR  
HAND SOAP  
BOTTLE AND  
REFILL IT!

**SEA SALT AND  
AMALFI LEMON**

**Hand Soap 1 Litre Refill**  
Fresh and delicate with sparkling notes of Amalfi lemon and soft sea salt.  
1 litre 223-207-5  
reg. 38.00  
28.50

**CORIANDER  
AND OLIVE TREE**

**Hand Soap 1 Litre Refill**  
A delicate blend of coriander seeds and olive wood.  
1 litre 223-207-4  
reg. 38.00  
28.50

## PEAR PEONY

This delicate scent combines the refinement of pear and peony with the freshness of green tea.

## GRAPEFRUIT GUAVA

A burst of sparkling grapefruit and sweet guava blended with delicate floral and musk notes.



- |   |  |  |   |  |  |
|---|--|--|---|--|--|
| <b>A. HAND SOAP</b><br>250 ml<br>Pear Peony<br><b>222-383-5</b><br>Grapefruit Guava<br><b>222-564-8</b><br>Ocean Flower<br><b>222-382-9</b><br>reg. 12.00<br><b>8.49 EACH</b> | <b>B. HAND CREAM</b><br>50 ml<br>Pear Peony<br><b>222-383-3</b><br>Grapefruit Guava<br><b>222-564-7</b><br>Ocean Flower<br><b>222-382-8</b><br>reg. 5.50<br><b>3.99 EACH</b> | <b>C. MILKY FOAMING BATH</b><br>250 ml<br>Pear Peony<br><b>222-383-2</b><br>Grapefruit Guava<br><b>222-564-6</b><br>Ocean Flower<br><b>222-382-5</b><br>reg. 12.00<br><b>8.49 EACH</b> | <b>D. WHIPPED BODY CREAM</b><br>200 ml<br>Pear Peony<br><b>222-383-1</b><br>Grapefruit Guava<br><b>222-380-6</b><br>Ocean Flower<br><b>222-382-2</b><br>reg. 16.00<br><b>11.49 EACH</b> | <b>E. SHOWER GEL</b><br>200 ml<br>Pear Peony<br><b>222-383-6</b><br>Grapefruit Guava<br><b>222-381-7</b><br>Ocean Flower<br><b>222-383-0</b><br>reg. 10.50<br><b>7.49 EACH</b> | <b>F. ❖ CANDLE</b><br>1-wick candle.<br>Glass/wax.<br>220 g<br>Pear Peony<br><b>222-383-4</b><br>Grapefruit Guava<br><b>222-381-4</b><br>Ocean Flower<br><b>222-382-7</b><br>reg. 18.50<br><b>13.49 EACH</b> |
|---|--|--|---|--|--|

Never leave burning candles unattended.  
Keep away from children and pets.

**alo**  
FRUITS & PASSION

BATH & BODY



## OCEAN FLOWER

A fresh fragrance with an aquatic burst that gives way to delicate lotus.





## SKIN SO SOFT

DOUBLES AS AN AFTER-SHOWER SOFTENING TREAT WHEN APPLIED TO DAMP SKIN.

739 ML  
BATH OILS



## Luxurious bath oils



**Bonus Size Bath Oil**  
739 ml

**Radiant Moisture**  
With argan oil.  
Peony musk scent.  
**107-681-1**

**Original**  
With jojoba oil.  
Fresh herbal scent.  
**107-681-5**

**Soft & Sensual**  
With argan oil.  
Spicy floral scent.  
**107-736-1**  
reg. 42.00  
**25.99 EACH**

## SKIN SO SOFT

TURN DRY OR ROUGH SKIN SILKY SMOOTH FASTER THAN YOU THOUGHT POSSIBLE WITH SKIN-SOFTENING OILS.



WITH  
JOJOBA OIL

**Bath Oil**  
500 ml

**Soft & Sensual**  
Spicy floral scent.  
**107-743-7**

**Original**  
Fresh herbal scent.  
**107-681-3**

**Comforting Shea**  
Warm vanilla scent.  
**121-648-7**

reg. 34.00  
**21.99 EACH**

WITH  
ARGAN OIL

500 ML  
BATH OILS

WITH SHEA  
BUTTER & OIL



## SKIN SO SOFT

**Original Lip Balm**  
With jojoba oil, shea butter and aloe extract. Grape flavour. 4 g  
**222-944-2**  
reg. 3.00  
**1.99**

**Original Gelled Body Oil**  
Dries to a silky finish. 200 ml  
**107-681-4**  
reg. 19.00  
**10.99**

**Original Shower Gel**  
Gently cleanses and hydrates. 150 ml  
**107-681-0**  
reg. 12.00  
**5.99**

**Original Bath Oil Spray**  
Locks in moisture. **Product comes without pump. Pump not available.** 150 ml  
**220-916-7**  
reg. 20.00  
**11.99**

**Original Body Lotion**  
Layers on nourishing moisture. 350 ml  
**107-594-7**  
reg. 16.00  
**8.99**



**Skin So Soft Supreme Nourishment with Enriching Coconut Oil Collection**

**Oil Wash**  
350 ml  
**221-206-3**  
reg. 24.00  
**13.99**

**Milk Lotion**  
350 ml  
**221-206-4**  
reg. 24.00  
**13.99**

**Body Soufflé**  
200 ml  
**221-206-6**  
reg. 24.00  
**13.99**

**Lip Balm**  
With aloe extract and shea butter. Tropical coconut flavour. 4 g  
**222-944-3**  
reg. 3.00  
**1.99**

tropical coconut flavour

## Take time to hydrate

Our premium coconut oil collection is packed with luxurious skin-nourishing nutrients for sumptuously soft, supple skin.

SKIN SO SOFT

# Bigger is better!

Take pampering to the next level with our bonus-size formulas.

**Bonus Size Body Lotion**  
Provides 24+ hours of moisturization.  
1 litre

**Original**  
107-765-7

**Radiant Moisture**  
107-765-8

**Supreme Nourishment**  
107-766-0

**Soft & Sensual**  
107-765-9

reg. 28.00

**17.99 EACH**

1 LITRE  
BONUS SIZE  
BODY  
LOTIONS



1 LITRE  
BONUS SIZE  
SHOWER  
GELS



**Bonus Size Shower Gel**  
Hydrate and cleanse with a rich, creamy lather.  
1 litre



**Soft & Sensual**  
220-839-9

**Original**  
220-839-8

**Radiant Moisture**  
220-840-0

reg. 21.00

**17.99 EACH**

BATH & BODY



# Healing moisture for dry skin

Innovative formulas provide intense moisturization for immediate relief of dry skin.



## MOISTURE THERAPY BONUS SIZE BODY LOTION

Hypoallergenic. Dermatologist-tested. Each, 1 litre

### Intensive Healing & Repair

Reduces redness, smooths roughness and moisturizes extremely dry skin. Fragrance-free. **101-739-0**

### Daily Skin Defense

Infused with vitamins A, C, E and B5. Helps restore moisture to everyday dry skin. **101-624-0**

### Calming Relief

Instantly soothes and relieves dry, itchy skin. Fragrance-free. **102-011-8**

reg. 28.00  
**17.99 EACH**



**1 LITRE BONUS SIZE BODY LOTIONS**



## MOISTURE THERAPY

# So intense!

Healing moisture that lasts 24 hours.



**HELPS RELIEVE THE ITCHING AND ROUGHNESS OF EXTRA-DRY SKIN**



**Intensive Healing & Repair Extra Strength Cream**  
Alleviates rough, dry skin. 150 g **101-614-5**  
reg. 12.00

**LIMITED TIME OFFER**  
**4.99**

REMOVES BODY HAIR IN 2 1/2 MINUTES



APPLICATOR FOR EASY APPLICATION



**Fresh & Smooth Sensitive Skin Body Hair Removal Cream**  
With meadowfoam oil and aloe. Fragrance-free. 125 ml **107-728-5** reg. 14.00 **7.99**

**Fresh & Smooth Sensitive Skin Facial Hair Removal Cream**  
With meadowfoam oil and aloe. Fragrance-free. 30 ml **107-728-2** reg. 14.00 **7.99**

**Ombé Facial Hair Removal Wands**  
Great for upper lips, cheeks and hairline. Glide the razor downward at a 45 degree angle. Rinse razor and dry before placing safety cap on. 15 cm L. Polystyrene plastic/stainless steel. **222-532-7** **7.99 THE SET LIMITED QUANTITIES**

# Your body care BFFs

**Smooth Moves Anti-Cellulite Cooling Gel**  
L-carnitine and chai hu help target fat cells for visibly smoother-looking skin and improved texture. 200 ml **220-649-1** reg. 30.00 **18.99**

**Affirm Yourself Firming Body Cream**  
Caffeine complex stimulates natural collagen production to visibly banish crepey-looking skin so skin looks more toned. 200 ml **220-649-0** reg. 30.00 **18.99**



**End of the Line Stretch Mark Minimizing Lotion**  
Shea butter and pomegranate extract stimulate natural elastin production so stretch marks appear reduced. 200 ml **220-649-2** reg. 30.00 **18.99**

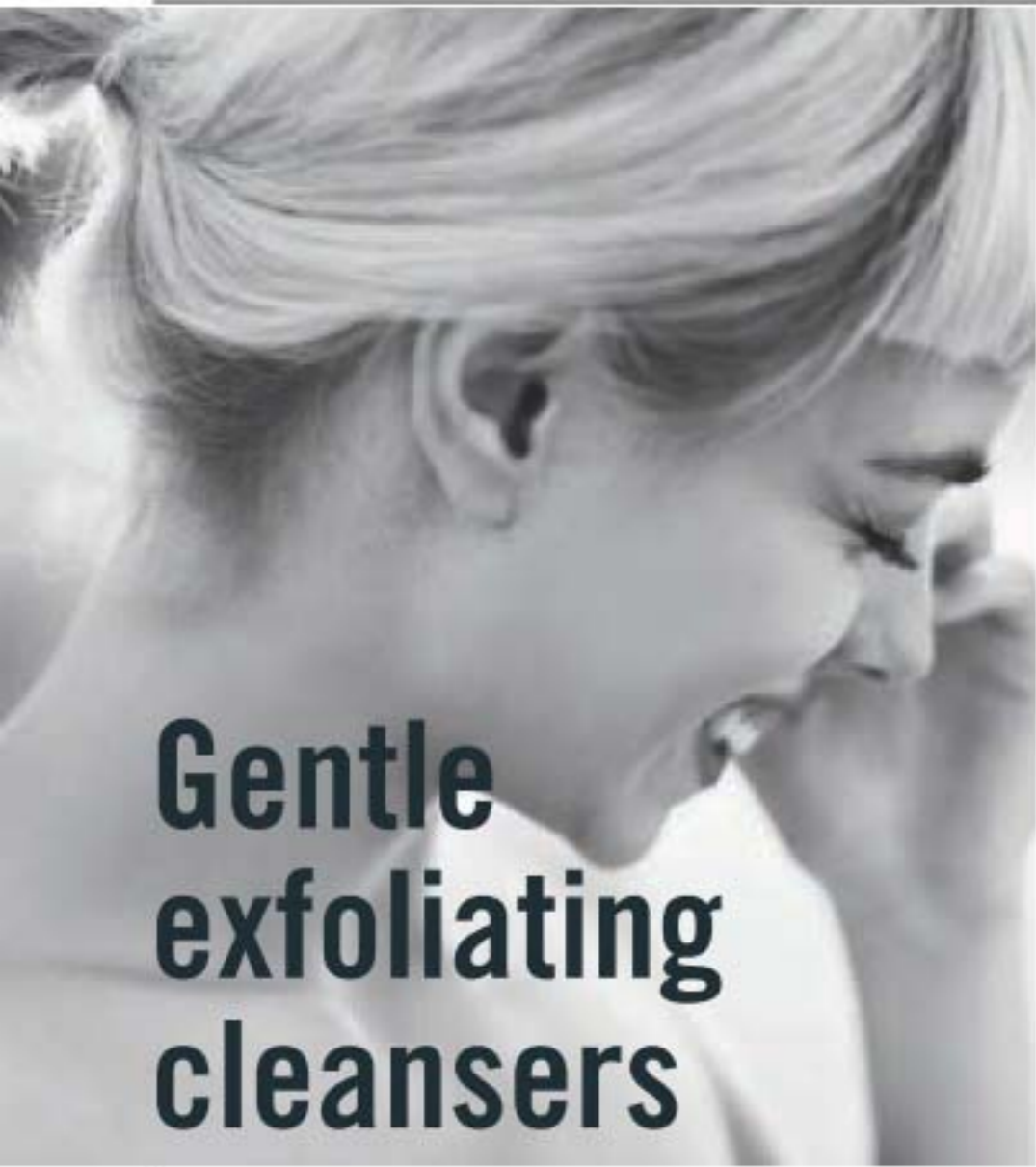

# Gentle exfoliating cleansers



**Dead Sea Salt Body Scrub & Cleanser**  
Formulated with Israeli Dead Sea salt. Energizing citrus-ginger scent. 400 ml  
**221-902-8**  
reg. 21.00  
**18.00**



**Bamboo Charcoal Body Scrub & Cleanser**  
Infused with Korean bamboo charcoal and other natural exfoliants like Israeli Dead Sea salt, apricot seed and spruce. 400 ml  
**222-443-6**  
reg. 33.00  
**25.00**

**Himalaya Pink Salt Exfoliating Soap**  
Mineral-rich Himalayan pink salt, walnut shell, apricot seed and cranberry powder. Calming sage scent. 150 g  
**222-462-0**  
reg. 12.00  
**8.50**



**Himalaya Pink Salt Body Scrub & Cleanser**  
Formulated with mineral-rich Himalayan pink salt. Calming sage scent. 400 ml  
**221-903-4**  
reg. 21.00  
**18.00**

**Black Rose Body Scrub & Cleanser**  
Formulated with French rose and apricot seed powder. Aromatic black rose scent. 400 ml  
**221-902-1**  
reg. 21.00  
**18.00**



# Plant-based body care

Formulated with ultra-nourishing hemp seed oil for soft, supple skin and lips.

## A. Véilment Hemp Seed Oil Ultra-Nourishing Lip Balm

Hemp-infused lip balm enhanced with moisturizing jojoba and coconut oils for deeply hydrating, naturally conditioned lips. Each, 4 g  
Red **222-938-0**  
Clear **222-938-1**  
reg. 3.50  
**2.49**

## B. Véilment Hemp Seed Oil Ultra-Nourishing Dry Body Oil

Helps deeply nourish and hydrate dry skin to keep it looking healthy. 150 ml  
**222-338-6**  
reg. 49.00  
**40.00**

## C. Véilment Hemp Seed Oil Ultra-Nourishing Shower Shake

Infused with ultra-nourishing hemp seed oil and gentle cleansers. Leaves skin feeling sumptuously soft and smooth. Shake before use. 300 ml  
**222-338-5**  
reg. 33.00  
**25.00**

## D. Véilment Hemp Seed Oil Ultra-Nourishing Bathing Bar

Gently cleanses without stripping skin's moisture. Leaves skin feeling soft and nourished. 90 g  
**222-338-7**  
reg. 7.00  
**6.00**



NO  
MINERAL OIL,  
PARABENS,  
OR TRICLOSAN.



*Rich in vitamins and omega acids for luxuriously nourished, soft skin and antioxidants to help skin look radiantly youthful.*

BATH & BODY

## INTRODUCING VÉILMENT Macadamia Oil

**NEW**

### Revitalizing Foaming Shower Gel

A gel cleansing foam infused with macadamia nut oil to deeply nourish and condition skin so it feels soft and pampered. 190 g  
**221-483-6**  
reg. 34.00  
**27.00**

**NEW**

### Revitalizing Body Mousse

A soft, foamy mousse that deeply nourishes skin with pampering macadamia nut oil. So lightweight, it quickly melts into the skin for long-lasting moisturization. 190 g  
**221-483-5**  
reg. 34.00  
**27.00**

# Get summer feet pedi ready!



**Cracked Heel Cream**  
Helps to soften dry, cracked heels. 75 ml  
**117-059-2**  
reg. 10.00  
**5.99**



**Intensive Callus Cream**  
Softens hard calluses. Infused with natural aloe, rice bran oil and peppermint. 100 ml  
**117-663-5**  
reg. 13.00  
**7.99**



**Antifungal Spray for Athlete's Foot**  
Helps relieve itching and cracking. 100 ml  
**117-955-3**  
reg. 13.00  
**7.99**



**Deodorizing Spray**  
Long-lasting odour protection. Can also be used in footwear. 100 g  
**116-648-6**  
reg. 13.00  
**8.49**



**Arthritis Achy Foot & Muscle Cream**  
Provides warming pain relief. Contains soothing glucosamine and chondroitin. 75 ml  
**117-059-3**  
reg. 10.00  
**5.99**



**Deep Moisturizing Cream**  
Rich cream with 24-hour moisturization. Formulated with cocoa butter. 75 ml  
**116-648-2**  
reg. 10.00  
**5.99**



**Intensive Moisture Foot Cream**  
Gentle, mild and suitable for sensitive skin. Fresh peppermint scent. 75 ml  
**116-647-9**  
reg. 10.00  
**5.99**



**Overnight Renewing Cream**  
Conditions while you sleep. Formulated with jojoba oil and green tea extract. 100 ml  
**116-647-7**  
reg. 13.00  
**7.99**

## FOOT WORKS

**Pedicure Kit**  
Metal/man-made materials. Case, 9 x 12 cm.  
**Includes:**  
• Cuticle pusher  
• Nail scissors  
• Nail file  
• Toenail clippers  
• Nail clippers  
**441-304**  
reg. 16.00  
**10.99**  
THE KIT



**Pedicure Tool**  
Four features in one tool. Plastic. 8 x 4 x 4 cm  
**Includes:**  
• Fine grain file  
• Metal file  
• Brush  
• Pumice  
**102-612-1**  
reg. 16.00  
**10.99**  
LIMITED QUANTITIES



**Lavender Softening Balm**  
With vitamin E, jojoba oil, cocoa butter and shea butter. Lavender scented. 50 g  
**116-648-4**  
reg. 10.00  
**5.99**





## AVON PURE

Natural mineral protection for every day in the sun.



### NEW

❖ Avon Pure Natural Mineral Sunscreen Lotion for Face Broad Spectrum SPF 25 This lightweight formula with SPF 25 protects and hydrates skin. Vegan. Gluten/GMO-free. Not tested on animals. 40 ml **223-410-5** reg. 24.99 **21.99**

FOR FACE  
LIGHT TEXTURE,  
NON-WHITENING

Broad-spectrum protection.  
Hypoallergenic. Biodegradable.  
Natural and organic certified.  
**Great for the whole family.**

## FIRST AID

# Hexashield

Keep a well stocked medicine cabinet with over-the-counter first aid essentials.

FOR CUTS, SCRAPES  
& BURNS



### Poly Antibiotic Ointment

Helps prevent infection in minor cuts, scrapes and burns. Active ingredients: Bacitracin and Polymyxin B Sulfate. 28 g **223-103-0** reg. 19.99 **15.49**



ITCH RELIEF



ANTI-ITCH CREAM  
CRÈME ANTIDÉMANGEAISONS

### Anti-Itch Cream

For temporary relief of minor irritations due to eczema, psoriasis and insect bites. Suitable for sensitive skin. Medicinal ingredient: Hydrocortisone, 0.5%. 56.7 g **223-102-7** reg. 13.99 **11.49**



**DAILY ESSENTIALS** for pampered lips and skin

**Véilment Care Lip Balm**

Infused with naturally moisturizing jojoba oil and shea butter to keep lips soft and supple all day. Delicately scented. 4 g reg. 3.00

**1.99 EACH**



Cherry (tinted)  
222-937-8

Strawberry (tinted)  
222-937-9

**NEW!** Coconut (with coconut oil) 223-132-1

**NEW!** Aloe (with aloe extract; grape-flavoured) 223-132-2

**Lip Balm** Each, 4 g

**Moisture Therapy Intensive Healing & Repair** 221-985-3

**Daily Defense** 222-571-5

**Calming Relief** 222-571-4

**Dew Kiss Lip Dew** 221-971-2

**Flavor Savers Lip Balm**

Strawberry 221-971-7

Vanilla 221-971-9

Melon 221-971-8

reg. 3.00

**1.99 EACH**



**Avon Sun+ SPF 15 Lip Balm**

Moisturizes with Vitamin E and aloe. UVA/UVB protection. 4 g 222-563-5

reg. 3.00

**1.99**



**Véilment Care Moisturizing Bar Soap**

Plant-based cleanser, derived from olive oil and infused with coconut oil, moisturizes as it gently cleanses, leaving skin beautifully soft and delicately fragranced. 80 g 222-694-9

reg. 3.50

**2.79**



# Hands feeling dry?

Pampering formulas keep hands feeling soft, smooth and nourished at home or on-the-go.



**Skin So Soft Hand Cream**  
Each, 100 ml

Original Replenishing 107-728-6

Radiant Moisture Replenishing 107-728-7

Soft & Sensual Replenishing 114-351-6

reg. 7.00

**3.99 EACH**

**Moisture Therapy Hand Cream**  
Each, 125 ml

Daily Skin Defense 101-614-9

Calming Relief 101-614-8

Intensive Healing & Repair 101-615-3

reg. 9.00

**Avon Care Silicone Glove Protective Hand Cream**  
100 ml 288-210

reg. 9.00



# Stay fresh all day!

## FOR HIM



**FOR HIM**  
 Mesmerize 103-708-3  
 Wild Country 369-866

**FOR HER**  
 Timeless 370-735  
 Haiku 107-042-4  
 Imari 106-378-3  
 Sweet Honesty 370-736  
 Rare Gold 103-708-2  
 Night Magic 107-042-5  
 Odyssey 107-042-6

**NON-WHITENING,  
 QUICK DRYING  
 AND ANTI-STAINING  
 ANTIPERSPIRANTS.**

**Roll-On Anti-  
 Perspirant  
 Deodorant**  
 24-hour wetness  
 protection.  
 75 ml  
**5.00 EACH OR...**

## FOR HER



## LONG-LASTING ODOUR PROTECTION



**FOR HIM OR HER**  
 On Duty Original  
 380-342  
 On Duty Sport  
 380-309  
 Feelin' Fresh Original  
 380-345

**FOR HER**  
 Cool Confidence  
 Baby Powder 380-346  
 Skin So Soft Soft  
 & Sensual 119-964-4  
 Tranquil Moments  
 107-425-6



On Duty  
 Unscented  
 380-343  
 FOR HIM OR HER

Black Suede  
 114-898-5  
 FOR HIM

Cool Confidence  
 Original  
 380-344  
 FOR HER

Rare Pearls  
 103-708-1  
 FOR HER

Far Away  
 107-042-7  
 FOR HER

**MIX OR MATCH  
 CHOOSE ANY  
 2 FOR 5.99**

PAGES 228-229

To get the 2 FOR price,  
 please order in multiples of 2.



SENSES



REFRESHING SCENTS  
AND A RICH,  
CREAMY LATHER

**Hydrating Shower Gel**  
150 ml  
Pomegranate & Mango  
**108-471-4**  
Cucumber & Melon  
**108-427-5**  
Cherry Blossom  
**108-425-2**  
Vanilla  
**108-470-6**  
reg. 9.00  
**5.99** EACH

SENSES

# Germs don't stand a chance!

**Antibacterial Hand Gel**  
Mild and gentle to skin.  
No water needed.  
Each, 75 ml  
Cucumber & Melon  
**222-568-1**  
Vanilla  
**222-568-0**  
reg. 10.00  
**5.99** EACH



**KILLS 99.99%  
OF BACTERIA**

BATH & BODY



# Gently cleanse hands

**Hand Soap**  
240 ml  
Cucumber & Melon  
**113-538-8**  
Vanilla  
**113-538-7**  
reg. 14.00  
**8.39** EACH



**LEAVES HANDS  
SOFT, CLEANSSED AND  
LIGHTLY SCENTED**

# Soak it all in



## SENSES

Relaxing bubble bath calms the mind and body with fresh scents and long-lasting bubbles.



CUCUMBER & MELON  
109-260-3

**NEW**

**Sea Blue Bath Pouf**  
11.5 cm diam.  
Man-made materials.  
223-242-9  
4.99  
LIMITED QUANTITIES



EASY-HANG LOOP  
FOR DRYING  
BETWEEN USES



LAVENDER GARDEN  
109-282-3

SENSITIVE SKIN  
109-282-4

ENDLESS OCEAN  
109-260-1

LILY & HONEYSUCKLE  
BLOSSOM  
109-228-8



SOFT PINK  
109-260-2

CHERRY BLOSSOM  
109-259-8

ORANGE & HONEYSUCKLE  
109-259-7

VANILLA CREAM  
109-259-5

**Senses Bubble Bath**  
Up to 24 pampering baths  
in every bottle.  
Dermatologically-tested.  
Each, 700 ml  
reg. 16.00  
**9.99 EACH**

# Bug Guard *plus* Icaridin

ALWAYS DEET-FREE STRONG, DEPENDABLE PROTECTION\*\*

- Repels mosquitoes for 5 hours • Repels deer ticks for 7 hours
- Pleasant scent • Non-greasy



## Take back the great outdoors

Keep your whole family protected with our collection of DEET-free insect repellents with time-release technology for lasting protection.

**A. ☺ Skin So Soft Bug Guard *Plus* Icaridin Insect Repellent Spray I**  
 113 g 453-314  
 23.00 or...  
**8.99**  
 WITH EVERY 20.00 PURCHASE FROM THIS BROCHURE (excluding Skin So Soft Bug Guard *Plus* Icaridin Repellent Spray I)

**B. Skin So Soft Bug Guard *Plus* Icaridin Insect Repellent Towelettes**  
 Eight individually wrapped towelettes that fit easily in your pocket. 107-390-6  
 reg. 20.00  
**12.99 PACK OF 8**

\*Source: U.S. Nielsen sales data Q1 through Q3, 2017  
 \*\*Against certain insects. Read and follow label directions and precautions.



**C. Skin So Soft Bug Guard *Plus* Icaridin Insect Repellent Spray II - Family Size**  
 236 ml 120-437-7  
 reg. 27.00  
**17.99**

**D. Skin So Soft Bug Guard *Plus* Icaridin Insect Repellent Spray II**  
 118 ml 120-440-3  
 reg. 17.00  
**9.99**

# Make it a bug-free summer!

ALWAYS DEET-FREE STRONG, DEPENDABLE PROTECTION\*\*

⊕ Skin So Soft Bug Guard Plus Icaridin Insect Repellent Spray I  
113 g 453-314  
23.00 OR...

FAST DRYING AEROSOL SPRAY

ONLY  
**8.99**

WITH EVERY 20.00 PURCHASE FROM THIS BROCHURE (EXCLUDING SKIN SO SOFT BUG GUARD PLUS ICARIDIN REPELLENT SPRAY I)

SEE PAGES 234-235 FOR MORE BUG GUARD INSECT REPELLENTS.



\*Source: U.S. Nielsen sales data Q1 through Q3, 2017  
\*\*Against certain insects.  
Read and follow label directions and precautions.

**BUY NOW! BROCHURE IS VALID FOR A LIMITED TIME. SEE BELOW.**

## Campaign 15, 2021

The advertised prices featured in this brochure (errors and omissions excluded) are Avon's retail prices for this current campaign and are applicable to online or Representative channel purchases only. [Your] Representative[s] set[s] their own selling price depending on the channel of purchase. All prices exclude applicable taxes. All prices and promotions (excluding delivery) featured in this brochure are valid for orders placed during this campaign only.



See our commitment at: [avongivesback.ca](http://avongivesback.ca)



Member of The Canadian Direct Sellers Association

## 100% SATISFACTION GUARANTEED

If you are not happy with any purchase, return the product through the same channel of purchase.

**If you purchased online**, return the product to Avon within 30 calendar days from the date stated on your receipt for your money back.

**If you purchased from an Avon Independent Sales Representative**, products must be returned to your Representative along with your receipt within 30 calendar days from the delivery date stated for a replacement, exchange or your money back.

Certain restrictions apply. Details of the Return Policy can be found on your receipt or at [avon.ca](http://avon.ca).

KINDLY SUBMIT YOUR ORDER BY: \_\_\_\_\_



@MyAvonCanada

1-800-265-2866  
[avon.ca](http://avon.ca)

FSC (IND.) 4465631  
FSC (10) 4465671