

# AVON

CAMPAIGN 17  
AVON.CA

**WE'VE GOT  
BIG  
NEWS!**

See page 2 for more details.

INTRODUCING 950 ML BONUS SIZE ALO

# SHOWER GELS

Refreshing shower gel enriched with vitamins E and B5 leaves skin feeling soft, smooth and delightfully scented.

## NEW!

**FRUITS & PASSION ALO  
BONUS SIZE SHOWER GEL**  
950 ml

**ORANGE CANTALOUPE**  
223-886-2

**GRAPEFRUIT GUAVA**  
223-886-4

**OCEAN FLOWER**  
223-886-3

VALUE: 49.00

**19.99 EACH**

## CUCINA TO GO

**✪ CORIANDER AND OLIVE TREE  
HAND CARE DUO**

Hand Gel, 60 ml  
Hand Cream, 50 ml

223-970-2

**15.00**  
THE DUO OR...

**9.99**

with every purchase  
from pages 2-9

(excluding Cucina To Go)

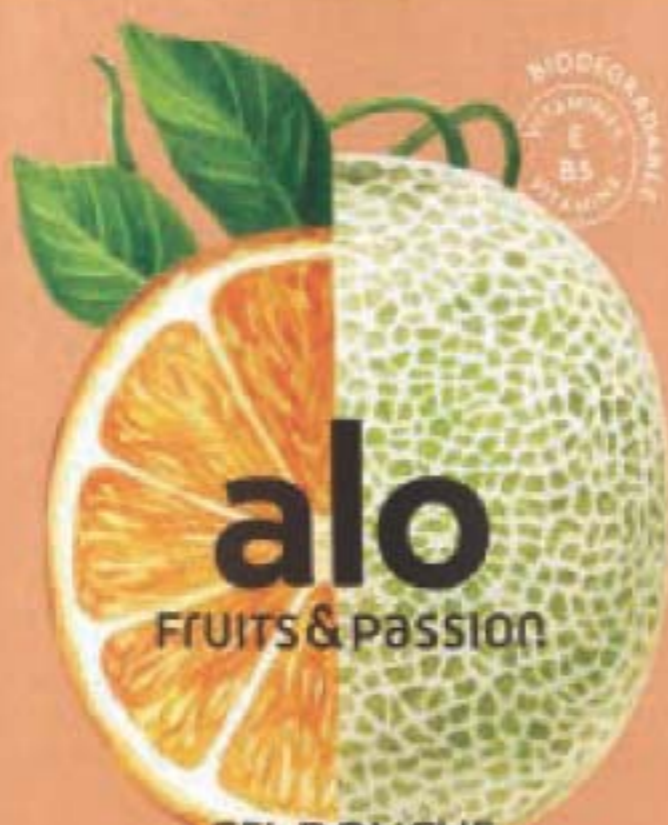

**alo**  
FRUITS & PASSION  
GEL DOUCHE  
SHOWER GEL  
ORANGE CANTALOUPE  
ORANGE CANTALOUPE  
950 mL 32.1 fl oz

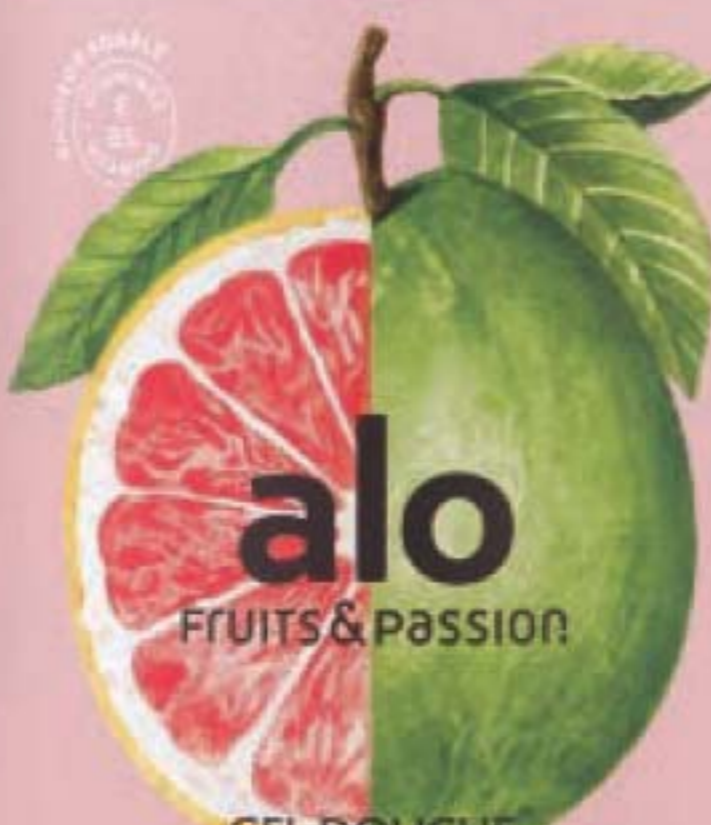

**alo**  
FRUITS & PASSION  
GEL DOUCHE  
SHOWER GEL  
PAMPLEMOUSSE GOYAVE  
GRAPEFRUIT GUAVA  
950 mL 32.1 fl oz

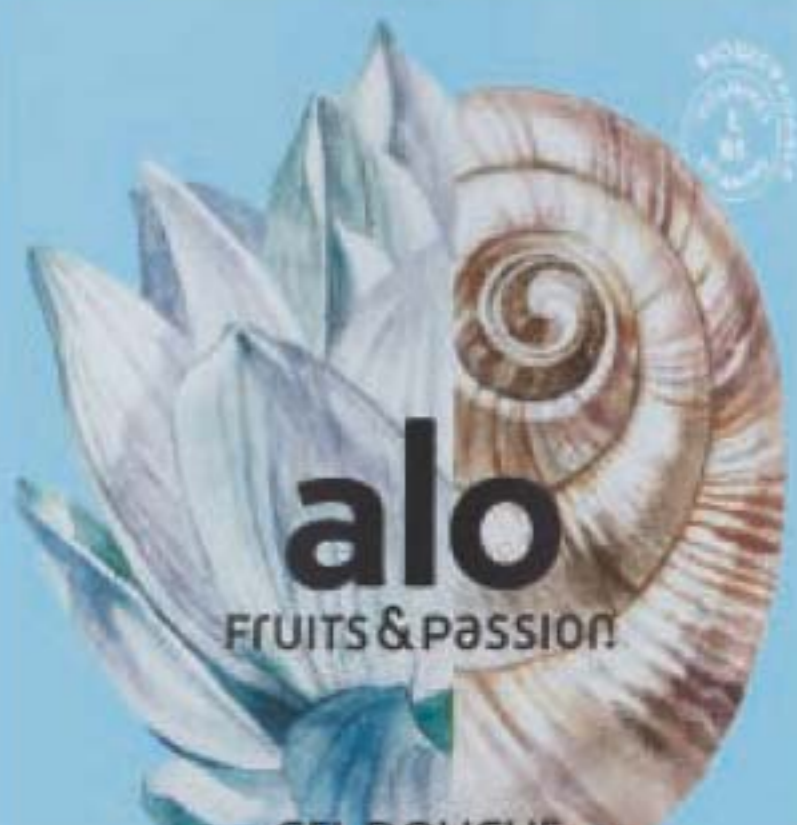

**alo**  
FRUITS & PASSION  
GEL DOUCHE  
SHOWER GEL  
FLEUR DE MER  
OCEAN FLOWER  
950 mL 32.1 fl oz

# ORANGE CANTALOUPE

BRIGHTEN UP YOUR DAY WITH A TWIST  
OF ORANGE AND THE SWEET SCENT  
OF SUN-RIPENED CANTALOUPE.



**FRUITS & PASSION ALO**

**A. HAND SOAP**  
250 ml 222-685-6  
reg. 12.00  
**8.49**

**B. MILKY FOAMING BATH**  
250 ml 222-686-5  
reg. 12.00  
**8.49**

**C. WHIPPED BODY CREAM**  
200 ml 222-686-6  
reg. 16.00  
**11.49**

**D. HAND CREAM**  
50 ml 222-816-3  
reg. 5.50  
**3.99**

**E. SHOWER GEL**  
200 ml 222-685-7  
reg. 10.50  
**7.49**



**CUCINA  
TO GO  
9.99**

See details on page 2

# OCEAN FLOWER

YOUR BODY CARE MAKES AN UNEXPECTED SPLASH WITH AQUATIC BURSTS AND DELICATE LOTUS.



## FRUITS & PASSION ALO

**A. HAND SOAP**  
250 ml 222-382-9  
reg. 12.00  
**8.49**

**B. MILKY FOAMING BATH**  
250 ml 222-382-5  
reg. 12.00  
**8.49**

**C. WHIPPED BODY CREAM**  
200 ml 222-382-2  
reg. 16.00  
**11.49**

**D. HAND CREAM**  
50 ml 222-382-8  
reg. 5.50  
**3.99**

**E. SHOWER GEL**  
200 ml 222-383-0  
reg. 10.50  
**7.49**

**F. ❖ PERFUMED CANDLE**  
220 g 222-382-7  
reg. 18.50  
**13.49**

Never leave burning candles unattended.  
Keep away from children and pets.



**CUCINA  
TO GO  
9.99**

See details on page 2

# GRAPEFRUIT GUAVA

PUT SOME SPARKLE IN YOUR  
DAILY ROUTINE WITH A BLEND  
OF GRAPEFRUIT, GUAVA,  
FLORALS AND MUSK.



**CUCINA  
TO GO**  
9.99

See details on page 2

## FRUITS & PASSION ALO

**A. HAND SOAP**  
250 ml 222-564-8  
reg. 12.00  
**8.49**

**B. MILKY FOAMING BATH**  
250 ml 222-564-6  
reg. 12.00  
**8.49**

**C. WHIPPED BODY CREAM**  
200 ml 222-380-6  
reg. 16.00  
**11.49**

**D. HAND CREAM**  
50 ml 222-564-7  
reg. 5.50  
**3.99**

**E. SHOWER GEL**  
200 ml 222-381-7  
reg. 10.50  
**7.49**

**F. ❖ PERFUMED CANDLE**  
220 g 222-381-4  
reg. 18.50  
**13.49**

Never leave burning candles unattended.  
Keep away from children and pets.



# PAMPER YOUR POUT



Model is wearing fmg Cashmere Essence Lipcream in Coral Charm.

AN **ANTI-AGING** LIPSTICK THAT COMBINES COLOUR AND CARE FOR A LUXURIOUS EXPERIENCE.

				
Day Dreamer 222-947-0	Coral Charm 222-946-4	Cozy Rosy 222-946-6	Honey Mandarin 222-946-2	Pink Lady 222-946-5
				
Plush Peony 222-946-1	Cheeky Red 222-946-9	Summer Berry 222-946-8	Chic Cocoa 222-946-7	Cherry Rush 222-946-3

**ENRICHED WITH A CONCENTRATED BLEND OF ANTI-AGING INGREDIENTS:**

**BIORETINOL COMPLEX**  
Improves lip hydration and protection while helping lips look youthful.

**GINSENG CELL EXTRACT**  
Known to prevent free radical formation on lips.

**MEADOWFOAM SEED OIL**  
Provides antioxidant benefits and creates a protective barrier that helps prevent dryness.

**VITAMIN E:**  
Provides antioxidant benefits.

**fmg Cashmere Essence Lipcream**  
Indulgent lipcream, featuring a melting balm-like texture that glides on effortlessly, wrapping lips in luscious shine and comfort. Opulent high-shine finish with buildable medium-full coverage.  
3 g  
**32.00 OR...**

**ONLY 14.99**  
WITH EVERY 10.00 PURCHASE FROM PAGES 12-41



KEEPS LIPS FEELING SOFT, SMOOTH AND NOURISHED.

**fmg Cashmere Lipcream**  
 Infused with antioxidant vitamins C and E, shea butter, avocado, and coconut oils to nourish and soften lips. **Satin finish (S) in traditional case and matte finish (M) in chic slimline case.** 3.5 g reg. 32.00 **26.00 EACH**

Model is wearing fmg Cashmere Lipcream in Matte Nude Rose.

**SATIN (S) OR MATTE (M) FINISH**



True Red (S) 222-519-8 (M) 222-432-8  
 Soft Crimson (S) 222-519-7 (M) 222-432-7  
 Rich Berry (S) 222-519-6 (M) 222-432-6  
 Dark Cherry (S) 222-519-5 (M) 222-432-5



Soft Mauve (S) 222-519-4 (M) 222-432-4  
 Nude Blush (S) 222-519-3 (M) 222-432-3  
 Nude Beige (S) 222-519-2 (M) 222-432-2  
 Nude Pink (S) 222-519-1 (M) 222-432-1  
 Nude Rose (S) 222-519-0 (M) 222-432-0

Lightweight, soft and comfortable formula caresses lips in luxury with rich, vivid pigments for hours of kissable wear.



**LIPS**

KEEPS LIPS LOOKING AND FEELING LUXURIOUS, SUPPLE AND HYDRATED.



Red Symphony

**fmg Ink High-Gloss Lacquer**  
 With seven nourishing oils: sweet almond, borage seed, calendula, chamomile flower, lavender, rose flower and rosemary leaf oil. 5 g reg. 30.00 **24.00**

DISCOVER YOUR LIPSTICK FORMULA AND SHADE AT [AVONLIPMATCH.CA](http://AVONLIPMATCH.CA)

LIPS

**2-in-1 Lip Tattoo Lip Line & Fill Duo**

Infused with sunflower seed oil to help hydrate lips. Paraben/gluten/phthalate/sulfate-free. Vegan. 1.6 ml reg. 19.00 **13.99**



**DUAL-ENDED LIP STAIN WITH ALL-DAY WEIGHTLESS WEAR**



Rebel Raspberry

Gnarly Nude 221-476-9	Pinup Plum 221-444-2	Rebel Raspberry 221-443-9	Inked Rose 221-443-8	Renegade Ruby 221-444-3	Misunderstood Merlot 221-444-6



Model is wearing Mattitude Soft Matte Liquid Lip in Driven.

**Mattitude Soft Matte Liquid Lip**

Weightless, non-drying formula that lasts for hours. Poppy seed oil and vitamin E nourish and smooth lips. Paraben/sulfate/phthalate-free. 4 ml reg. 19.00 **13.99**



Ambitious 221-168-0	Resolute 221-167-8	Devoted 221-167-6	Driven 221-167-7
Relentless 221-167-3	Tenacious 221-167-9	Persistent 221-167-4	Resilient 221-167-5

Relentless



@MyAvonCanada

LIPS

# FIND YOUR PERFECT SUMMER SHADE

Choose from **20 versatile** and expressive shades for every mood and attitude.

**fmg Glimmer Satin Lipstick**

Infused with pomegranate extract to help provide antioxidant benefits. Soft satin finish delivers rich, comfortable colour with buildable medium-full coverage. 3 g reg. 16.00 **12.99**



Luna



MAKEUP

Model is wearing fmg Glimmer Satin Lipstick in Wildrose.

	Earth Angel 222-947-4		Windstorm 222-947-3		Fog 222-947-5		Cyclone 222-947-6
	Sierra Sunset 222-947-7		Thunderbird 222-947-9		Luna 222-947-8		Celestial 222-948-0
	Whirlwind 222-948-1		Firebolt 222-948-2		Blaze 222-948-3		Songbird 222-948-4
	Poppy 222-948-5		Rose Angel 222-948-6		Hibiscus 222-948-7		Wildrose 222-948-9
	Wildflower 222-948-8		Violet Night 222-949-0		Nova 222-949-1		Thunder 222-949-2



## LIPS

### Glimmerkiss Liquid Lipstick

Go for a subtle shimmer to all-the-way bold metallic. **Water-resistant.** Wear alone or as a topper in centre of lips to transform lips and instantly add depth and sparkle. 2 ml  
reg. 20.00  
**13.99**



Sand Opal 221-839-7 Ruby 221-840-1 Amethyst 221-840-0 Violet Sapphire 221-839-8



Model is wearing Avon Crave Lip Gloss in Birthday Cake.

### Crave Lip Gloss

Vitamin E formula moisturizes, smooths and softens lips. Soft pearl finish. 9 ml  
reg. 13.00  
**8.49**



Birthday Cake  
Birthday Cake 221-135-2 Peach Bellini 221-135-6 French Toast 221-134-8 Strawberry Glaze 221-135-4 Chocolate Brownie 221-134-9 Salted Caramel 221-135-7



**BUTTER-SOFT  
LIP BALM FOR  
ALL SKIN TONES!**

### Birthday Balm Lip Crayon

A sheer hint of colour and shine for your best nude lip ever. Never needs to be sharpened! Moisturizing formula rich in non-GMO shea butter. Free of mineral oil. Paraben/phthalate/gluten-free. 2.7 g  
reg. 17.00  
**13.99**



Lovin' Life 222-022-6 Birthday Suit 222-023-2



PYT 222-022-9 Surprise! 222-023-5



Birthday Post 222-024-3 Fine Wine 222-024-0

**NEW**

**fmg Colors of LOVE  
Glow Beads Illuminating Powder**

Luminous heart-shaped and round powder beads blend beautifully to create instant radiance. The lightweight formula provides a delicate pearlescent finish on all skin tones. 20 g  
reg. 42.00  
**35.00**



**A. Queen of Hearts**  
222-939-7  
**B. Wild Hearts**  
222-939-8



A



B



**NEW**

**LIMITED EDITION  
fmg Colors of LOVE Summer  
Eyeshadow Palette**

Mix and layer 12 pearly shimmer and soft matte shades that capture summer from sunrise to sunset. Buildable, creamy colour with a featherlight feel. Long-lasting, talc-free formula with antioxidant vitamin E blends seamlessly. Includes applicator. 8.5 g total. **222-991-2**  
reg. 55.00  
**45.00**

**NEW**

**fmg Colors of LOVE Heart-Warming  
Bronzer Matte Mineral Powder**

Skin-loving mineral powder adds effortless warmth to complexion and helps reduce the appearance of shine. Silky, matte formula with moisturizing phytosqualane glides on evenly without appearing cakey. Special-effect pigments hug the skin for a lasting bronzed finish. Get a back from the beach, natural-looking tan all year long. Perfect for all skin types. Vegan. 11.8 g  
reg. 35.00  
**29.00**



**My Sunshine** 222-940-3  
**Golden Days** 222-940-4  
**Sunset Kiss** 222-940-5



Golden Days

**NEW**

**LIMITED EDITION  
fmg Colors of LOVE Lip Shine**

Sheer and shimmering **hydrating lipstick**, enriched with conditioning shea butter, moisturizing meadowfoam seed oil and antioxidant vitamin E to help keep lips soft and glowing all summer long. Delicate coconut flavour. Paraben-free. 3.69 g  
reg. 26.00  
**20.00**



From left to right:  
**Sunset Sail**  
222-991-0  
**Summer Kiss**  
222-990-8  
**Beachy Peach**  
222-990-9

**A. fmg Colors of LOVE  
Sun-Kissed Cushion Bronzer**

Silky, water-based formula infused with hyaluronic acid to instantly hydrate, soothe and visibly plump skin, plus rosemary extract for antioxidant benefits. Buildable sheer-to-medium coverage. 23 g  
reg. 55.00  
**45.00**



Morning Sunflower 222-137-3  
Evening Sunflower 222-263-7



Fairy Dahlia

**fmg Colors of LOVE  
Kiss Me Cushion**

Skin-loving colour, water-based formula with hyaluronic acid instantly boosts hydration. Antioxidant non-GMO water lily and green tea extracts leave skin feeling silky and nourished. Buildable sheer-to-medium coverage. Cushion compact includes sponge applicator and mirror for on-the-go love. Available in Blush or Highlighter. Each, 8 g  
reg. 38.00  
**32.00 EACH**

20 | C17

A

Morning Sunflower

**B. HIGHLIGHTER**



Fairy Dahlia 222-413-5  
Golden Lily 222-414-4

**C. BLUSH**



Sweet Pea 222-263-8  
Queen Carnation 222-263-9



Orchid Kiss 222-264-0  
Midnight Lily 222-264-1

# GLOW TO-GO

fmg Colors of LOVE Glow Balm Illuminating Stick in Sparks Flying



fmg Colors of LOVE Glow Balm Bronzing Stick in Heart of Gold



Warmhearted 222-940-7  
Heart of Gold 222-940-6

**NEW**

**fmg Colors of LOVE  
Glow Balm Bronzing Stick**  
Lightweight formula glides on smoothly, leaving skin with a warm, healthy-looking glow. Create instant radiance with a skin-loving blend of pomegranate extract, mango and shea butter, vitamins E and C, and avocado oil. 8 g  
**23.00 OR...**



Daydreaming 222-877-4  
Moonstruck 222-877-5  
Sparks Flying 222-877-6  
Glowin' Real Good 222-877-7

**NEW**

**fmg Colors of LOVE Glow Balm Illuminating Stick**  
Ultra-fine pearls blend for a soft, natural, radiant glow. Lightweight creamy formula with skin-loving blend of antioxidant pomegranate extract, moisturizing mango and shea butter, vitamins E and C and nourishing avocado oil. Glides on smoothly. 8 g  
**23.00 OR...**

**MIX OR MATCH  
CHOOSE ANY  
2 FOR 32.00**  
PAGE 21 ONLY

To get the 2 FOR price, please order in multiples of 2.

## NEW

**fmg Magix Blur Oil Control Primer Balm**  
Velvety, sheer formula with special blurring microspheres creates an ultra-smooth, shine-free canvas. Formulated with **nutmeg extract for antioxidant benefits**. Includes a sponge applicator. Paraben/talc-free. 17 g  
**Invisible 222-878-9**  
reg. 28.00  
**22.99**

HELPS CONTROL OIL  
AND REDUCE THE LOOK  
OF FINE LINES AND  
PORES FOR IMPROVED  
MAKEUP WEAR



PORTABLE JAR INCLUDES  
A SPONGE APPLICATOR  
FOR QUICK TOUCH-UPS  
THROUGHOUT THE DAY

## NEW

**fmg Magix Dust Finishing Powder - Invisible**

Lightweight mineral-infused loose powder creates an invisible veil that diffuses light and visibly blurs pores and fine lines. Velvety-soft matte finish. Comes with powder puff applicator. Talc/paraben/fragrance-free. 6.5 g  
reg. 24.00  
**19.99**

**Magix Dust Finishing Powder**

Silky feel with a naturally glowing, soft matte finish. Blend of micro-milled rose quartz, ruby and tourmaline plus **antioxidant green tea extract** to enhance and smooth skin. Wear alone or to set makeup. Zero flashback. Does not come with a powder puff applicator. Talc/oil/paraben-free. 6 g  
reg. 24.00  
**19.99**



Translucent  
Fair-Light  
221-721-7

Translucent  
Medium-Deep  
221-851-5



Invisible  
222-877-9



	Fair (R) 223-196-1 (OF) 222-883-9 (N) 222-880-7
	Fair Light (R) 222-941-3 (OF) 222-884-0 (N) 222-880-9
	Light (R) 223-196-2 (OF) 222-884-1 (N) 222-882-2
	Light Medium (R) 223-196-3 (OF) 222-884-6 (N) 222-882-4
	Soft Medium (R) 222-941-4 (OF) 222-884-8 (N) 222-882-5
	Medium (R) 223-196-4 (OF) 222-884-9 (N) 222-882-6
	Medium Deep (R) 223-196-5 (OF) 222-885-1 (N) 222-883-3
	Tan Deep (R) 222-941-5 (OF) 222-885-2 (N) 222-883-4
	Deep (R) 223-196-6 (OF) 222-885-3 (N) 222-883-6

**fmg Magix Tint Tinted Moisturizers**

**Radiant (R)**

Infused with **passion fruit, chia and sunflower seeds and antioxidant vitamins E and B5** to soothe and keep skin hydrated. 30 ml

**Oil-Free (OF)**

Infused with **niacinamide, clay and green tea extract**, to help mattify, control oil, reduce shine and visibly brighten skin. 30 ml

**Natural (N)**

Lightweight moisturizing formula with **hyaluronic acid, vitamin E and papaya complex** enhances complexion and provides instant hydration and antioxidant benefits. 30 ml

reg. 20.00  
**15.99 EACH**

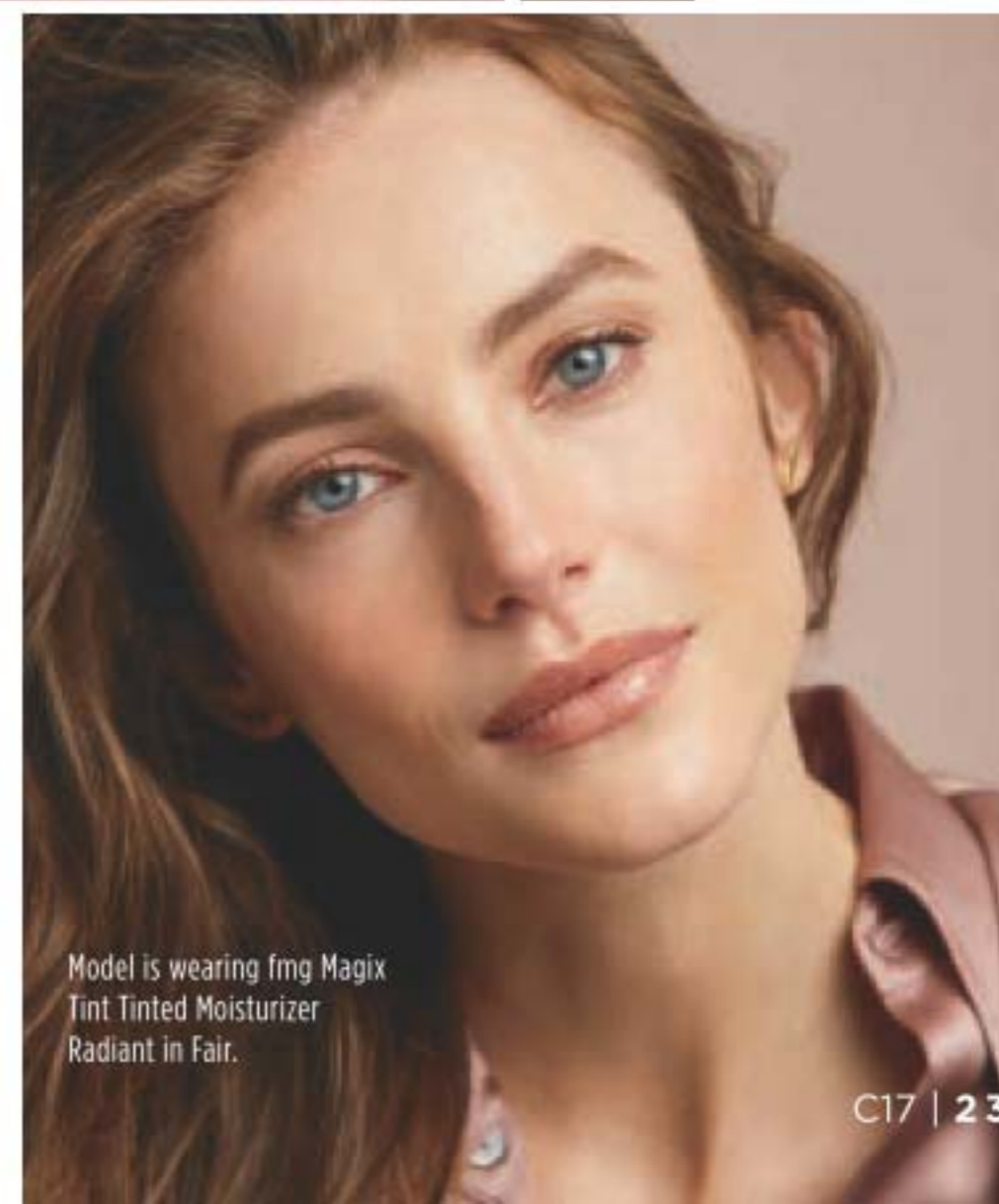

Model is wearing fmg Magix  
Tint Tinted Moisturizer  
Radiant in Fair.



**fmg Magix Corrector Brightening Perfector**  
 Lightweight formula infused with **caffeine, soothing marigold and vitamin E** to help perfect skin. Reduces the appearance of dark circles, blemishes and blurs imperfections for a flawless look. Won't settle into fine lines. Flexible shades with buildable sheer-to-medium coverage and a demi-matte finish. Great for on-the-go touch-ups. 3.2 g  
 reg. 19.00  
**14.99**

**MAGIX**

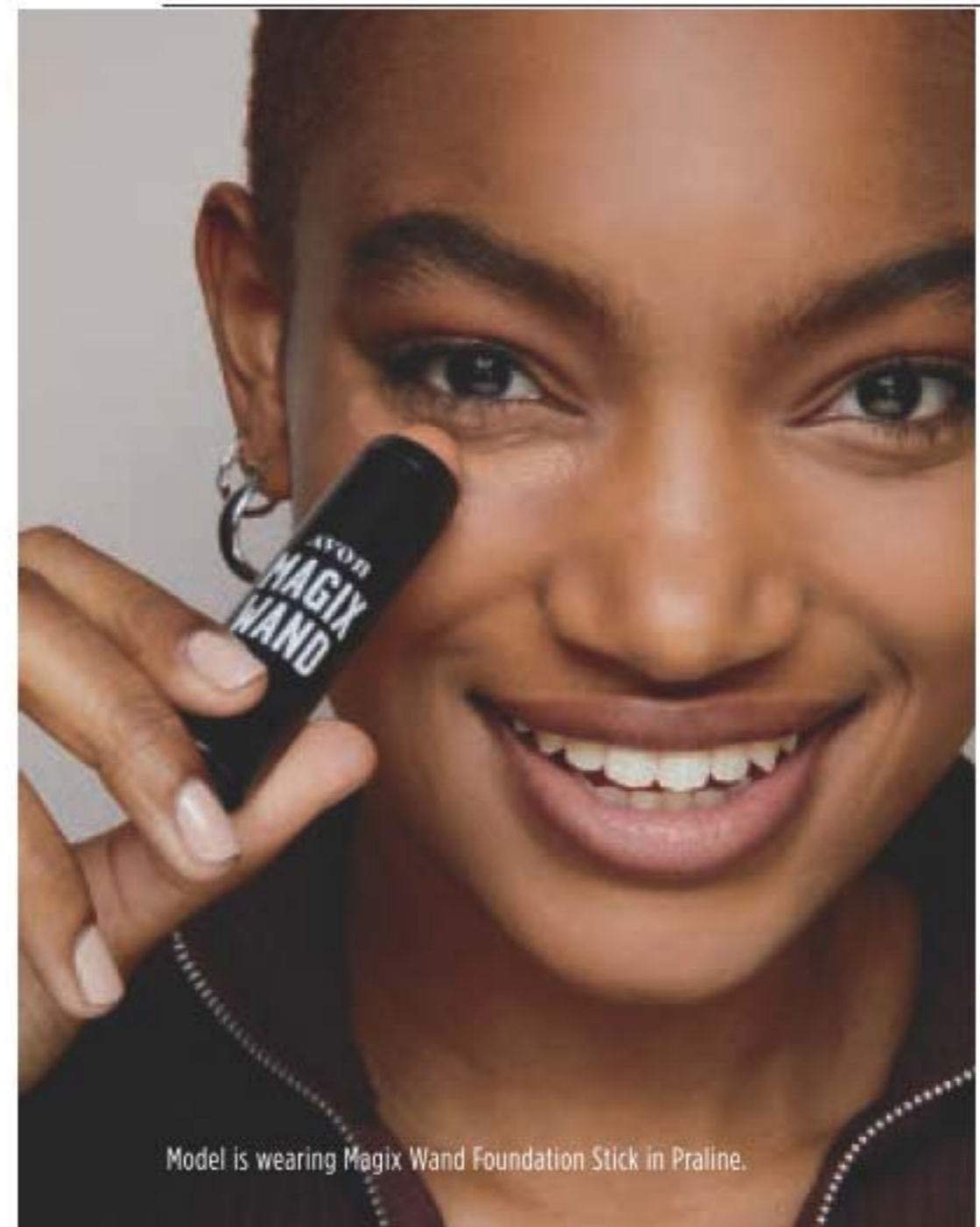

Model is wearing Magix Wand Foundation Stick in Pecan.

**CONCEAL, HIGHLIGHT AND CONTOUR!**



Pecan

**Wand Foundation Stick**  
 Your go-everywhere multitasking foundation stick. Buildable sheer-to-full coverage and a demi-matte finish. Infused with shea butter and antioxidant vitamin E. Paraben/sulfate/phthalate-free. Vegan. 6 g  
 reg. 23.00  
**18.99**

**THE HOLY GRAIL OF FACE PERFECTING.**

Our universal, shine-stopping, pore-diffusing primer smooths the way for flawless, all-day makeup wear.



**SPF 20**

**SUITABLE FOR ALL SKIN TONES**

**Magix Prime Face Perfector SPF 20 Sunscreen**  
 Oil-free primer instantly blurs for a pore-free, shine-free and line-free complexion. Sheer coverage and a soft-focus matte finish. Vegan. 30 ml **221-300-9**  
 reg. 20.00  
**15.99**

Meringue 221-386-6	Marshmallow 221-386-7	Coconut 221-386-8	Vanilla 221-386-9	Macadamia 221-387-0	Chai 221-387-1
Toasty 221-395-0	Cappuccino 221-395-1	Tiramisu 221-395-2	Praline 221-395-3	Amaretto 221-395-4	Latte 221-395-5
Hazelnut 221-395-6	Cognac 221-395-7	Pecan 221-395-9	Truffle 221-395-8		

FIND YOUR PERFECT SHADE AT [AVONMAGIXMATCH.CA](http://AVONMAGIXMATCH.CA)



@MyAvonCanada

## CASHMERE COMPLEXION

CUSHIONY DOE-FOOT  
APPLICATOR FOR EASY,  
PRECISE APPLICATION



Cannoli (W) 221-448-3	Nougat (W) 221-448-4	Meringue (W) 221-448-5	Shortcake (C) 221-448-6	Buttercream (N) 221-448-7	Marshmallow (N) 221-448-8	Custard (N) 221-448-9	Strudel (C) 221-449-0
Macadamia (W) 221-449-2	Ganache (WO) 221-449-4	Coconut (W) 221-449-1	Cappuccino (N) 221-449-5	Chai (WO) 221-449-3	Vanilla (W) 221-450-0	Toasty (N) 221-449-7	Praline (N) 221-449-9
Tiramisu (W) 221-449-6	Soufflé (N) 221-449-8	Muffin (W) 221-450-1	Gingerbread (C) 221-450-2	Pudding (N) 221-450-3	Amaretto (N) 221-450-4	Latte (W) 221-450-6	Brownie (WO) 221-450-5
Hazelnut (W) 221-450-7	Cognac (W) 221-450-8	Pecan (N) 221-450-9	Java (W) 221-451-0	Clove (N) 221-451-1	Truffle (C) 221-451-2		

### Longwear Foundation

24 hours of comfortable, breathable wear. Full, versatile coverage with a matte finish. Blurs pores and fine lines for a smoother complexion. With antioxidant botanical extracts. Ideal for all skin types. Vegan. 30 ml  
reg. 45.00  
35.00



@MyAvonCanada

### Longwear Concealer

24 hours of comfortable, breathable wear. Creamy lightweight texture. Corrects dark circles and imperfections. Soft focus matte finish. With antioxidant botanical extracts. Vegan. 6 ml  
reg. 31.00  
23.00

Sugar (W) 221-452-3	Mochi (N) 221-452-4	Cheesecake (C) 221-452-5	Parfait (W) 221-452-6	Macaroon (N) 221-452-7	Tart (WO) 221-452-8
Butterscotch (W) 221-452-9	Waffle (W) 221-453-0	Biscuit (WO) 221-453-5	Tres Leches (N) 221-453-6	Toffee (W) 221-454-0	Cupcake (N) 221-454-8

Available in: Cool (C), Neutral (N), Warm (W) and Warm Olive (WO) undertones.



Tres Leches

## FMG CASHMERE COMPLEXION

# LUXURY IN THE SHADE OF YOU

Weightless 2-in-1 powder foundation can be applied wet or dry, leaving skin silky smooth and flawless for hours.

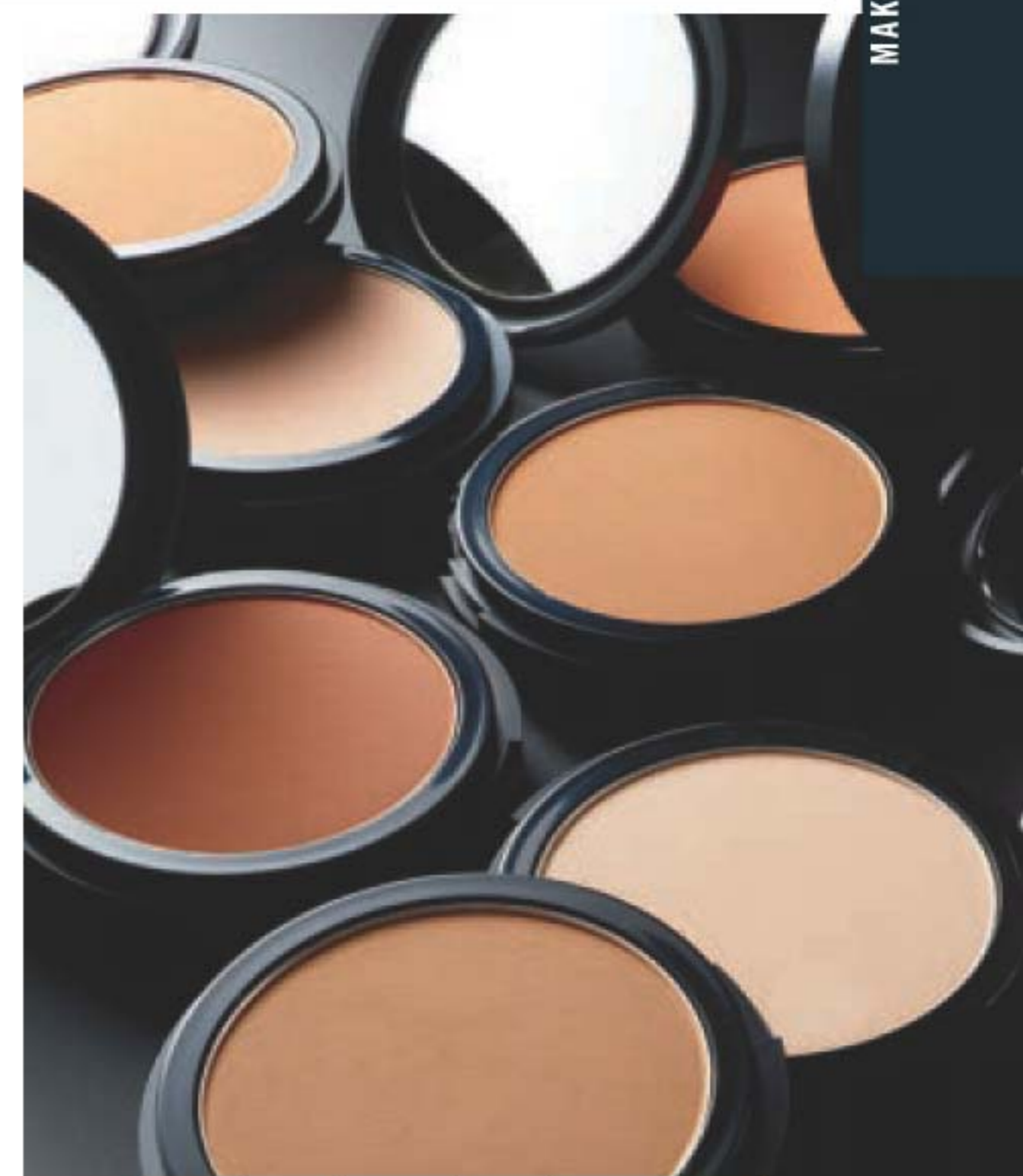

### Compact Powder Foundation

Luxuriously soft weightless formula with a long-lasting matte finish. Use as foundation or setting powder for buildable medium-to-full coverage. Amino-acid coated pigments control shine and visibly smooth skin for perfected, all-day wear. With vegan collagen, lavender oil, artichoke and chamomile extracts. Mirror compact and sponge for seamless touch-ups. 9.5 g  
reg. 52.00  
42.00

N110 (N) 222-137-5	N120 (N) 222-137-9	W160 (W) 222-138-3	N150 (N) 222-138-7
W110 (W) 222-137-6	W130 (W) 222-138-0	N130 (N) 222-138-4	W180 (W) 222-138-8
W120 (W) 222-137-7	W140 (W) 222-138-2	N140 (N) 222-138-5	N160 (N) 222-138-9
C110 (C) 222-137-8	W150 (W) 222-138-1	W170 (W) 222-138-6	C120 (C) 222-139-0

Available in Cool (C), Neutral (N) and Warm (W) undertones.



## CURATED COLOUR

Colour coordinated shades work together to enhance eyes for your most expressive look yet.

Model is wearing fmg Glimmer Eyeshadow Quad in Darling.

### NEW

#### fmg Glimmer Eyeshadow Quad

Perfectly pigmented shadows in matte and shimmer finishes. Creamy soft powder formula hugs lids with rich colour for all day wear, without the fallout. Buildable, medium to full coverage. Features a mirror and dual-ended applicator. 6 g total.

reg. 20.00  
16.99



Goddess 223-183-5



Idol 223-183-4

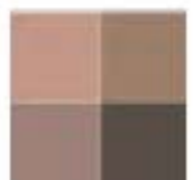

Maven 223-183-2



Minx 223-183-3



Muse 223-181-8



Temptress 223-183-1



Siren 223-183-7



Vixen 223-183-6



Mistress 223-183-0



Darling 223-181-9



#### 4 MATTE EYELINER SHADES

### NEW

#### fmg Glimmer Longwear Gel Eyeliner

Richly pigmented formula provides a creamy line of high-performance colour that wears all day and dries to an intense matte finish. Use as an eyeshadow base to amp up overlaying colours. Full, opaque coverage. Smudge/flake-proof. Fade-resistant.

6 g  
reg. 18.00  
14.99

#### 4 GLIMMER EYESHADOW SHADES



### NEW

#### fmg Glimmer Longwear Gel Eyeshadow

Long-wearing, creamy weightless formula with delicate pearls that capture and reflect light, so lids look shimmery all day and night. Richly pigmented colour glides on easily and sets for a vibrant finish. Seamless, buildable coverage, never looks heavy or cakey. Crease/smudge-proof. Fade-resistant.

6 g  
reg. 18.00  
14.99



Model is wearing fmg Glimmershadow Liquid Eyeshadow in Tiger's Eye.

**fmg Glimmershadow Liquid Eyeshadow**  
Buildable, silky cream water-resistant formula. Paraben-free. 2 ml  
reg. 17.00  
11.49



**VELVET SATEEN**  
Tiger's Eye 222-434-8  
**VELVET SATEEN**  
Sunstone 222-434-3  
**VELVET SATEEN**  
Moonstone 222-434-4



**VELVET SATEEN**  
Citrine 222-434-6  
**VELVET SATEEN**  
Jasper 222-434-7  
**VELVET SATEEN**  
Pink Sapphire 222-434-5



**SHIMMER**  
Bronze Age 221-139-9  
**SHIMMER**  
Rose Gold 221-139-8  
**SHIMMER**  
Pink Topaz 221-851-3

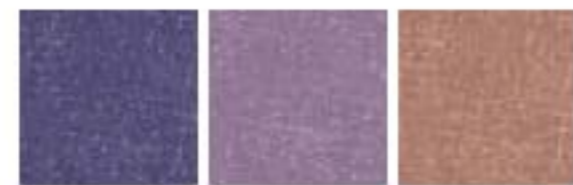

**SHIMMER**  
Iron Violet 221-139-5  
**SHIMMER**  
Crystal Lilac 221-851-1  
**GLITTER**  
Peach Sapphire 221-139-4



**GLITTER**  
Fool's Gold 221-139-6  
**GLITTER**  
Ultramarine 221-138-9  
**GLITTER**  
Diamond Dust 221-850-2

Packaging may vary.



Tiger's Eye

**STAND OUT WITH EYES THAT GLIMMER**



**BONUS! BUILT IN SHARPENER.**

**Avon True Color Always On Point Eyeliner**  
0.31 g  
13.00 or...



**Black Brown** 111-787-2  
**Black** 111-787-1



**CALLIGRAPHY TIP FOR ULTIMATE CONTROL.**

**Mega Effects Liquid Eyeliner**  
1 ml  
13.00 or...



**Black** 100-844-2



**ULTRA FINE AND SUPER SLEEK.**

**Avon True Color Super Extend Precise Liquid Pen**  
1 ml  
13.00 or...



**Black** 220-000-5

**MIX OR MATCH  
CHOOSE ANY 2 FOR 15.00**

PAGE 31 ONLY

To get the 2 FOR price, please order in multiples of 2.





**Avon True Color Love at 1st Lash Mascara**  
9 ml  
**Blackest Black** 220-247-9  
reg. 23.00  
**16.99**



**WATERPROOF FORMULA**

**Love at 1st Lash Waterproof Mascara**  
8.5 ml  
**Blackest Black** 222-014-9  
reg. 23.00  
**16.99**



**Anew Clinical Unlimited Lashes Lash & Brow Activating Serum\***  
3 ml 220-342-0  
reg. 84.00  
**45.00**

\*Anew Clinical Unlimited Lashes is not intended to reverse or reduce hair loss or grow hair.



**Avon True Color Super Shock Volumizing Mascara**  
10 ml  
**Black** 110-323-2  
reg. 16.00  
**12.99**



**Avon True Color Super Extend Nourishing Mascara**  
7 ml  
**Black** 113-543-7  
**Brown Black** 113-543-8  
reg. 16.00  
**12.99**



**WATERPROOF FORMULA**



**Wash-Off Waterproof Mascara**  
6 g  
**Black** 100-388  
reg. 14.00  
**11.49**

# FLUTTER THOSE LASHES!

Our pro tool captures and curls each lash for a dramatically lifted and curled effect.



**SOFT, FLEXIBLE PAD PREVENTS PINCHING**



**TIP:** After curling, apply 1-2 coats of your favourite Avon mascara for a beautifully separated bright-eyed effect.



**COMES WITH TWO REPLACEMENT PADS**

**Hot Pink Eyelash Curler**  
14 cm L. Carbon steel/silicone. 223-260-4  
reg. 10.00  
**8.49**  
**LIMITED QUANTITIES**



Model is wearing Hi-Brow Sculpting Gel in Medium Brown.

## BROWS

### Avon True Color Glimmersticks Brow Definer

Shapes brows with perfect blendability. Smooth, glide-on colour lasts for hours. Retractable. 0.28 g reg. 13.00 **5.99**

#### FILLS AND SHAPES BROWS

#### BROW DEFINER



Light Blonde 110-663-1



Blonde 112-304-1



Tawny 112-304-2



Light Brown 112-304-5



Dark Brown 112-304-3



Brunette 112-304-6



### Hi-Brow Sculpting Gel

24 hours of stay put brows. With oil-controlling clay, conditioning kiwi extract and vitamin E. Tapered micro-brush ensures precise application. 3.7 ml reg. 24.00 **18.99**



Medium Brown 221-448-1



Blonde 221-447-9



Brown Black 221-448-2



Soft Brown 221-448-0



## FACE



GENTLY REMOVES ALL TRACES OF MAKEUP

**Avon True Color Moisturizing Eye Makeup Remover Lotion**  
Lightweight. Fragrance-free. 80 ml **109-574-9**  
reg. 12.00 **6.99**

### Avon True Color Makeup Setting Spray

Ultra-lightweight, fast-drying setting spray. Micro-fine mist dries quickly to an invisible finish. Infused with vitamins A, C and E. 60 ml **114-594-4**  
reg. 21.00 **13.99**



INCREASE THE STAYING POWER OF YOUR MAKEUP, EVEN UNDER YOUR MASK!

### Makeup Remover Wipes with Mineral Complex

24 wipes. **104-396-5**  
reg. 16.00 **10.49**

GREAT FOR ON-THE-GO!



# SUMMER SHINE

## Gel Finish 7-in-1 Nail Enamel

7 benefits in one bottle: shine, gel-like finish, protection, vivid colour, strengthener, base and top coat. 12 ml  
reg. 14.00  
**8.99**



CRÈME  
Mint To Be  
108-822-2

CRÈME  
Very Berry  
112-310-8

CRÈME  
Purplicious  
112-310-7

SHIMMER  
Dazzle Pink  
112-310-5

SPARKLE  
Glimmer  
434-549

TOP COAT  
109-228-7

**GET A GEL MANICURE WITHOUT THE HARSH UV LIGHT!**

## Gel Finish Top Coat

Reduces chipping and cracking to help protect your mani. 12 ml  
reg. 14.00  
**8.99**

## Pink Nail Brush

Works better than soap and water alone to clean dirt under fingernails and on hands. 10 x 5 x 3 cm. Polystyrene/polypropylene.  
223-177-5  
**3.99**  
LIMITED QUANTITIES



**GREAT FOR USE AFTER HOUSEWORK AND GARDENING**

**STIFF, DURABLE BRISTLES HELP GET A MORE THOROUGH CLEANING UNDER NAILS**

## Teardrop Nail Buffer

9 cm L x 6 cm W (widest). EVA/white alumina. 220-625-4  
reg. 6.99  
**4.99 EACH**  
LIMITED QUANTITIES



**PINK SIDE**  
coarse side for buffing your natural nail surface

**BUFF AND SHINE**

**WHITE SIDE**  
silky side gives a glossy effect to nails



**DOUBLE-SIDED NAIL FILE WITH FLORAL DESIGN**

## Floral Nail File

Grit paper/EVA. 18 cm L.  
222-803-8  
reg. 3.00  
**2.49**  
LIMITED QUANTITIES

**FACE**

**3-in-1 Pencil Sharpener**

Sharpens thin, medium and chubby wood and plastic pencils.

220-085-7  
reg. 9.00  
5.49



KEEP YOUR  
PENCILS SHARP  
AND READY  
TO GO!

**Avon Pro Flawless Makeup Blender**

Eliminates visible lines and streaks for seamless makeup application. 5 cm L x 3 cm W. Non-latex polyurethane. Perfect for liquid or cream makeup.

110-389-9  
reg. 11.00  
6.49



@MyAvonCanada

**Dual Ended Silicone Makeup Remover**

For best results, wet silicone bristles before applying makeup remover or cleanser. Reusable. 14 cm L.

221-455-8  
reg. 9.99  
5.99

LIMITED QUANTITIES

**LIPS**  
Wipe across lips, brushing in an up and down motion to exfoliate and remove lipstick.



**EYES**  
Gently massage in circular movements over eye area starting at the inner corner to remove eye makeup.



MAKEUP

Model is wearing Avon True Color Be Blushed Cheek Color in Golden Rose.



Golden Rose

CHEEKS AND LIPS  
GET A QUICK AND EASY  
SWIPE OF DEWY, COLOUR



**Avon True Color Be Blushed Cheek Color**  
For cheeks and lips. 4 g  
reg. 19.00  
12.99

Icy Petal 114-581-5	Golden Rose 114-582-0	Pink Melon 114-581-8
Tropical Peach 114-582-3	Crushed Berry 114-582-1	Blushing Nude 114-582-2

## COSMETIC ACCESSORIES

SET OF  
**32**  
SPONGES

**Assorted Cosmetic Sponges**  
Uniquely designed ultra-soft, latex-free cosmetic sponges in a variety of shapes to provide ease of makeup application. Reusable. Rinse clean in warm water. Hydrophilic polyurethane foam. **222-465-9**  
**9.99 THE SET**  
**LIMITED QUANTITIES**



FOR BLENDING



FOR SEAMLESS APPLICATION



FOR NOSE AND EYE AREA



MAKEUP

↑  
INCLUDES  
BAG FOR  
WASHING  
AND STORING



CLEAR COSMETIC CASE IS GENEROUSLY SIZED FOR WEEKEND GETAWAYS, METALLIC PINK CASE IS PURSE-PERFECT FOR ON-THE-GO TOUCH-UPS.

**Cosmetic Case Duo**  
Set of 2 dome-shaped cosmetic cases. Large: PVC. Medium: PVC/polyester. Wipe with a damp cloth. **222-694-4**  
reg. 28.00  
**19.99 THE SET**  
**LIMITED QUANTITIES**



Contents not included.

MEDIUM:  
19 cm L x 5 cm W x 13 cm H

LARGE:  
25 cm L x  
9 cm W x  
18 cm H

### Reusable Makeup Remover Pads

Hand wash or machine wash. Use laundry bag when washing in a washing machine. Pads (9 cm diam): 90% viscose from bamboo/10% polyester. Bag (12 x 14 cm): cotton. **223-321-9**  
reg. 20.00  
**17.99**  
**LIMITED QUANTITIES**

### FOR ALL SKIN TYPES

- Multiuse pads can be used to remove makeup and also for applying creams, toners and oils.
- Reusable pads are great for the environment.
- Pack of 7 pads.

# Haiku Intense

Create a sense of harmony and balanced energy with tranquil clean notes. An airy floral evoking the serenity of a beautiful garden oasis, blooming with Japanese yuzu, delicate muguet and blonde woods.

**NEW**

**EAU DE PARFUM  
TRAVEL SPRAY**

*fresh & clean*

10 ml

222-952-4

reg. 22.00

**18.99**

**EAU DE PARFUM**

*fresh & clean*

50 ml

222-619-6

reg. 45.00

**34.99**



# Haiku Sacred Intense

Inspired by the alluring contrast of freshness and warmth, discover a divine blend of uplifting tangerine, rose de mai and earthy driftwood, balancing the beauty of nature.

**NEW**

Delight your senses with luxurious Body Wash and Crème.

**LUXURY BODY WASH**

200 ml 222-950-6

reg. 30.00

**21.99**

**LUXURY BODY CRÈME**

150 ml 222-621-6

reg. 33.00

**26.99**



**EAU DE PARFUM**

*fresh & clean*

50 ml

222-672-0

reg. 45.00

**34.99**



# Haiku Kyoto Flower Intense

Surrender your senses to a tranquil garden of pure bliss. Delight in an elegant bouquet of violet leaf, white peony and soft cotton musk.



**EAU DE PARFUM**  
*fresh & clean*  
50 ml  
222-619-7  
reg. 45.00  
34.99

# Haiku

The original Haiku fragrances you know and love!

**Haiku Kyoto Flower  
Eau de Parfum**  
*fresh & clean*

Violet leaf, white peony  
and soft cotton musk.  
50 ml **435-140**  
reg. 35.00  
22.99

**Haiku Reflection  
Eau de Parfum**  
*fresh & clean*

Radiant water accord,  
acacia blossom and amber  
wood. 50 ml **115-861-8**  
reg. 35.00  
22.99



**Haiku  
Eau de Parfum**  
*fresh & clean*

Japanese yuzu,  
delicate muguet  
and blonde woods.  
50 ml **220-269-8**  
reg. 35.00  
22.99

# Far Away Amalfi

A kiss of the Italian coast.



## LIMITED EDITION

**Eau de Parfum**  
*fresh & vibrant*

This solar citrus-floral transports you with notes of Italian bergamot and orange flower, highlighted with coastal tuberose. 50 ml **221-839-9**  
reg. 35.00  
**24.99**

# Bring out your inner wanderlust

## NOTES:

- TOP: Radiant bergamot
- MIDDLE: Jasmine sambac
- BOTTOM: Sandalwood



**Far Away Infinity**  
**Eau de Parfum**  
*fresh & sweet*  
50 ml  
**122-508-4**  
reg. 35.00  
**22.99**

**Far Away**  
**Eau de Parfum**  
*warm & exotic*  
50 ml  
**220-222-6**  
reg. 35.00  
**22.99**

## NOTES:

- TOP: Freesia
- MIDDLE: Sheer jasmine
- BOTTOM: Enticing amber



**Far Away Gold**  
**Eau de Parfum**  
*warm & exotic*  
50 ml  
**453-015**  
reg. 35.00  
**22.99**



# Seductive scents

Perfect for the woman who wants a scent as seductive and alluring as she is.



**Imari Seduction**  
Eau de Toilette  
*warm & indulgent*  
Plum, purple orchid, vanilla,  
amber and musk. 50 ml  
**220-270-2**  
reg. 35.00  
**22.99**

**Imari**  
Eau de Toilette  
*warm & exotic*  
Radiant bergamot, opulent  
jasmine and vanilla orchid.  
50 ml **222-370-1**  
reg. 35.00  
**22.99**

# Lather. Scent. Repeat.

Luxurious shampoos in fave classic Avon scents for the ultimate sensory shower experience.

## Shampoo

Beautifully scented rich, nourishing lather cleanses and protects without weighing hair down for ultimate volume. Lightweight formula leaves hair feeling soft and looking healthy and vibrant. Formulated to be gentle on all hair types.  
Each, 350 ml

## Rare Pearls

Luxe up your shower with notes of shimmering magnolia, white pepper and creamy rosewood.  
**222-950-3**  
reg. 19.00  
**15.99 OR...**

## Far Away

Enjoy the exotic blend of freesia, sheer jasmine and enticing amber with every hair toss.  
**222-950-0**  
reg. 19.00  
**15.99 OR...**

## Haiku

Create your me moment with a harmonious blend of Japanese yuzu, delicate muguet and blonde woods.  
**222-950-9**  
reg. 19.00  
**15.99 OR...**



**MIX OR MATCH**  
**CHOOSE 2**  
**FOR 26.00**  
PAGE 49 ONLY

To get the 2 FOR price,  
please order in multiples of 2.

# STUDIO 1886

## FRAGRANCE COLLECTION

Inspired by Avon's 135-year heritage, the Studio 1886 collection offers a unique fragrance journey that explores the wonders of different eras.



**TECHTOPIAN**  
*fresh & vibrant*

magnolia, white rose  
and warm musk



**Eau de Parfum**  
50 ml  
**222-598-8**  
reg. 70.00  
**55.00**

**Perfumed Shower Gel**  
200 ml **222-697-4**

**Perfumed Body Lotion**  
200 ml **222-697-1**  
reg. 28.00  
**21.99 EACH**



**GILDED**  
*fresh  
& vibrant*

**Eau de Parfum**  
50 ml  
**222-599-3**  
reg. 70.00  
**55.00**

**Perfumed Shower Gel**  
200 ml **222-697-2**

**Perfumed Body Lotion**  
200 ml **222-694-0**  
reg. 28.00  
**21.99 EACH**



watery rhubarb,  
violet leaves  
and rich black  
currant

**Eau de Parfum**  
50 ml  
**222-599-4**  
reg. 70.00  
**55.00**

**Perfumed Shower Gel**  
200 ml **222-697-3**

**Perfumed Body Lotion**  
200 ml **222-694-1**  
reg. 28.00  
**21.99 EACH**

sparkling  
orange,  
fresh  
sage and  
patchouli



**XXI**  
*fresh & clean*



**LYRD** layers redefined

The essence of lush, glistening blooms in the early morning light.

**NEW LOOK!**

**LYRD Peony Rosé**  
Eau de Parfum  
*fresh & clean*

A new day unfolds with sparkling notes of dewy peony petals, pink currant, and sheer musk. 50 ml  
223-300-5  
reg. 42.00  
28.00



A bright floral that lets you shine.

**NEW LOOK!**

**LYRD Honeysuckle Blossom**  
Eau de Parfum  
*fresh & sweet*

Sparkling notes of delicate apple blossom, lively honeysuckle nectar and radiant vanilla orchid. 50 ml  
223-300-7  
reg. 42.00  
28.00



IT'S YOUR TIME TO BLOOM

**LYRD**  
**Rose du Soleil**  
**Eau de Parfum**  
*fresh & vibrant*  
 Radiant notes of sun-ripened raspberry, enchanting rose and spicy patchouli. 50 ml  
**222-611-6**  
 reg. 52.00  
**42.00**



**LYRD**  
**Bouquet de Freesia**  
**Eau de Parfum**  
*fresh & clean*  
 An unexpected mix of sweet freesia, tulip and warm amber. 50 ml  
**222-611-3**  
 reg. 52.00  
**42.00**



**LYRD Sparkling Neroli**  
*fresh & vibrant*  
 Experience the crisp and vibrant freshness of sparkling neroli, blended with uplifting bergamot and warm musk.

**Eau de Parfum**  
 50 ml  
**222-246-6**  
 reg. 52.00  
**42.00**

**Eau de Parfum**  
**Travel Spray**  
 10 ml  
**222-428-9**  
 reg. 26.00  
**21.99**



# Sexy & sophisticated

Fruity accents combine with slightly woody notes in this sexy and sophisticated blend, giving it a strong personality with a touch of mystery.



**Kate**  
**Eau de Toilette**  
*fresh & vibrant*  
 Notes of watermelon, fresh ginger, jasmine, peony, sandalwood and musk. 50 ml  
**222-436-2**  
**40.00**

# LYRD

layers redefined

Soy blend candles  
for a cleaner burn.

❖ **Candle**  
11 cm diam. x  
8 cm H. Glass/  
paper/soy-blend  
wax. 312 g  
reg. 35.00  
**28.00 EACH**

**Rose Blossom  
& Musk**  
Pink peony, sophisticated  
rose blossom and soft musk.  
**222-910-2**

**Juicy Currant  
& Magnolia**  
Juicy currant, sweet  
rhubarb and blooming  
magnolia. **222-910-1**

**Violet & Birch**  
Delicate violet, crisp  
birch and warm vanilla.  
**222-910-3**

**Peony & Cedar**  
Fresh eucalyptus,  
enchancing peony  
and white cedar.  
**222-951-3**

Never leave burning candles unattended.  
Keep away from children and pets.

**EACH 3-WICK CANDLE  
GIVES 30 HOURS  
OF CLEAN BURN TIME!**



**Santal Musk  
Eau de Parfum**  
*warm & exotic*  
Indian sandalwood  
mixes with  
magnetic white  
musk. 50 ml  
**222-376-4**  
reg. 75.00  
**60.00**

**LYRD ARTISAN CAPTIVATING UNISEX SCENTS FOR HIM AND HER**

## LYRD ARTISAN

FRAGRANCE



**PORTABLE, PERFECT  
FOR ON-THE-GO!**

**Santal Musk Eau  
de Parfum Travel  
Spray**  
*warm & exotic*  
10 ml  
**222-376-7**  
reg. 30.00  
**24.00**



**PORTABLE, PERFECT  
FOR ON-THE-GO!**

**Cherry Vetiver  
Eau de Parfum  
Travel Spray**  
*warm &  
indulgent*  
10 ml  
**221-959-0**  
reg. 30.00  
**24.00**



**Cherry Vetiver  
Eau de Parfum**  
*warm & indulgent*  
Wild cherry blends  
with smooth  
Haitian vetiver.  
50 ml **221-958-8**  
reg. 75.00  
**60.00**

## GINZA STEFANY

## GINZA STEFANY

Long ago, a traveller from afar fell in love with an elegant beauty in the bustling Ginza district of Tokyo. A chance encounter to forbidden passion and heartbreaking distance, their love endures through hundreds of letters. Follow Steve and Stefany's exchange of captivating letters and experience the romance as their love blossoms.

**Always Beside You  
Eau de Parfum**

*warm & exotic*

Intoxicating notes of orange leaf, tuberose and earthy musk filled the air as Steve and Stefany shared a loving embrace. 50 ml

**222-811-5**  
reg. 74.00  
**62.00**

**In My Arms  
Eau de Parfum**

*fresh & sweet*

Under a sunlit gardenia tree, as notes of black currant and delicate peach filled the air, their undying passion was professed. 50 ml

**222-792-2**  
reg. 58.00  
**49.00**

**Wish You Were  
Here Eau de Parfum**

*fresh & clean*

Be transported back in time with our lovers to a quiet, dewy meadow at dawn where fragrant notes of sweet hawthorn berry, ripe pear and sensuous patchouli filled the air. 50 ml

**222-792-1**  
reg. 58.00  
**49.00**

**FRAGRANCE**

**Candid Cologne**  
*warm & exotic*  
 50 ml 110-321-3

**Timeless Cologne**  
*warm & exotic*  
 50 ml 110-373-1

**Night Magic Cologne**  
*warm & exotic*  
 50 ml 110-300-9

**Odyssey Cologne**  
*warm & dreamy*  
 50 ml 110-321-2

reg. 26.00  
**15.99 EACH**

BERGAMOT, JASMINE  
 AND PATCHOULI



NEROLI, JASMINE  
 AND MUSK

BERGAMOT, TUBEROSE  
 AND PATCHOULI

MUGUET, YLANG-YLANG  
 AND WARM OAKMOSS



**Free O2  
 Eau de Toilette**  
*fresh & clean*  
 Refreshing white  
 peach tea, airy  
 honeysuckle  
 and musk. 50 ml  
**222-618-9**  
 reg. 26.00  
**15.99**

**Warm &  
 dreamy**

A warm floral scent  
 with flowing, silky  
 and elegant notes.



**Sweet Honesty  
 Cologne**  
*warm & dreamy*  
 Roses, peach and  
 sandalwood. 50 ml  
**110-437-8**  
 reg. 26.00



**LIMITED  
 TIME  
 OFFER  
 12.99**

# Scented softness

**Perfumed Skin Softener**  
150 ml

Night Magic

**222-623-2**

Timeless

**222-623-1**

Candid

**222-623-3**

Haiku

**222-702-2**

Imari

**222-701-8**

Odyssey

**222-623-4**

Far Away

**222-702-0**

Sweet Honesty

**222-623-0**

reg. 12.00

**5.99 EACH**



## MOISTURIZERS

Delicate and sensual scents for your skin.

**Body Lotion**  
200 ml

Far Away

**382-962**

Haiku

**155-600**

Rare Pearls

**102-953-3**

reg. 17.00

**8.99 EACH**



**SMOOTH ON THIS RICH,  
CREAMY SKIN SOFTENER AND  
EXPERIENCE ULTIMATE SILKINESS**



head-to-toe  
cleanse



one-and-done  
moisturizer



**Herb & Aloe 2-in-1 Hair and Body Wash**

For face, hair and body. Washes away dirt and sweat without overdrying. Aloe and natural herbal extracts help to calm and soothe, refresh, energize, and deodorize. No parabens or mineral oil. Dermatologist-tested.

300 ml **222-371-8**

reg. 23.00

**18.99**

**Herb & Aloe Total Care Moisturizer**

Convenient lotion/essence formula tones, moisturizes, helps visibly brighten and smooth wrinkles...all in one. Use AM/PM on face, neck and body after cleansing and shaving. With aloe, herbal and citrus extracts, and niacinamide. No parabens or mineral oil. Dermatologist-tested.

150 ml **222-371-7**

reg. 23.00

**18.99**

**STUDIO 1886 LEGENDARY**

Enhance your grooming routine.



**Eau de Toilette**  
*fresh & aromatic*

Vibrant lemon eases into crisp lavender for a fresh faceted opening. Notes of patchouli and salted amber provide complexity and depth, revealing exquisite ingredients for a memorable fragrance experience. 50 ml

**222-706-0**

reg. 70.00

**55.00**



**All-in-One Gel Moisturizer**

Lightweight gel moisturizer softens beard hair and helps to soothe skin after shaving.

150 ml **222-906-0**

reg. 28.00

**21.99**

**All-in-One Hair & Body Wash**

Richly lathering formula leaves hair and skin feeling clean and lightly scented.

200 ml **222-847-3**

reg. 28.00

**21.99**



**FREE MINI MOISTURIZER (30 ML) 4.00 VALUE**

WITH EVERY STUDIO 1886 LEGENDARY PURCHASE FROM PAGE 65

In case of unforeseen demand, Avon reserves the right to substitute with a product of equal or greater value.

## WILD COUNTRY

### After Shave Splash

Leaves skin feeling smooth after shaving and lightly fragranced. 118 ml **222-574-4**  
reg. 19.00  
**14.99**

### Hair and Body Wash

Gentle, non-drying cleanser with a rich, invigorating lather. Leaves hair and body lightly scented. 150 ml **222-701-6**  
reg. 12.00  
**5.99**



### Cologne

*fresh & aromatic*  
A classic blend of lavender, coriander seed and sandalwood. 88 ml **836-47**  
reg. 32.00  
**18.99**

## Classic favourites for him



**Perceive Cologne**  
*fresh & clean*  
Citrus, sage and cedarwood. 100 ml **831-73**

**Mesmerize Cologne**  
*warm & intoxicating*  
Bergamot, spicy cardamom and woody notes. 100 ml **222-370-2**

**Exploration Eau de Toilette**  
*fresh & clean*  
Fresh orange, silver sage and vetiver. 75 ml **122-508-2**

**Alpha Eau de Toilette**  
*fresh & aromatic*  
Verbena, juniper berries and cedarwood. 100 ml **104-118-3**

**Mesmerize Black Eau de Toilette**  
*warm & intoxicating*  
Pepper, nutmeg and tonka bean. 100 ml **108-628-3**

**Avon Prime Eau de Toilette**  
*fresh & clean*  
Lavender, spearmint and cedarwood. 75 ml **114-322-0**

**35.00 EACH OR...**

**MIX OR MATCH  
CHOOSE 2  
FOR 38.00**  
PAGE 67 ONLY

To get the 2 FOR price, please order in multiples of 2.

# THE BEAUTY COLLECTIVE

We're dedicated to bringing you a portfolio of *world-class brands*, each with a curated collection of the *most innovative, on-trend beauty products* available. Whether you're looking for prismatic primers, luxury makeup or cutting-edge skin care, we've got the *best of the best*.

## MISSION LUXEREVE

REVEAL THE REMARKABLY YOUTHFUL LOOK YOU'VE ALWAYS DREAMED OF

### SERUM

A deluxe rejuvenating serum formulated to help boost skin elasticity and firmness for the smoothest, most youthful-looking skin ever. Use after cleansing and before moisturizing with Mission Luxereve Cream. 30 ml **222-577-1**

reg. 260.00

NOW

**\$220**

### CREAM

Enriched with luxurious oils and other moisturizing ingredients, this indulgent cream helps skin look smoother, firmer and radiantly healthy, for a more youthful, sculpted appearance. Use after Mission Luxereve Serum. 50 g **222-577-0**

reg. 400.00

NOW

**\$330**





Deep hydration to prep skin for the **Mission Luxereve** regimen as it enhances the regimen's rejuvenating power and smooths skin.

### MISSION LUXEREVE ESSENCE SET

Includes:

- **Full-Size Essence**  
Use AM/PM after cleansing and before Mission Luxereve Serum and Cream (sold on page 69). 110 ml
- **Try-It-Size Serum**, 7 ml
- **Try-It-Size Cream**, 5 g

222-825-7  
reg. 125.00  
NOW  
**\$100 THE SET**



### NEW MISSION LUXEREVE EYE CREAM SET

Includes:

- **Eye Cream**  
Helps visibly restore firmness and elasticity around the eyes. Use with eye massagers after Mission Luxereve Cream (sold on page 69). 15 ml
- **Rose Quartz Eye Massagers**  
Set of natural stone massagers soothes and cools eye area, helping to relieve fatigue for a refreshed look. Ergonomically-designed. Each, 3.5 x 3.75 cm

222-909-8  
reg. 255.00

NOW  
**\$205 THE SET**

### NEW MISSION LUXEREVE FOAMING WASH SET

Includes:

- **Foaming Wash** (full-size)  
Rich foamy lather effectively removes pore-clogging impurities while leaving skin feeling clean, moisturized and refreshed. 150 ml
- **Essence** (try-it size)  
Preps skin for the Mission Luxereve regimen with the power of natural fermentation while it deeply hydrates and smooths skin. Follow with Mission Luxereve Serum (sold on page 69). 20 ml

222-909-5  
reg. 110.00  
NOW  
**\$90 THE SET**



### MISSION LUXEREVE SERUM GIFT SET

Includes:

- **Blue Aventurine Rolling Face Massager**  
Made from 100% Brazilian blue aventurine to help stimulate circulation. Promotes absorption of serum and cream to help visibly firm and tighten as it cools skin. 10 x 4 cm
- **Full-size Serum**, 30 ml
- **Half-size Cream**, 25 g

222-909-9  
reg. 260.00

NOW  
**\$220 THE SET**





### the true cream aqua bomb

70% increase in hydration\*

**FOR DRYNESS, DULLNESS  
AND UNEVEN TEXTURE**

This ultra-light, water-based, refreshing gel cream bursts upon application to instantly cool skin and release a flood of weightless moisture. Helps visibly improve skin elasticity. Skin looks healthy, smooth and supple. Suitable for sensitive skin.

For normal/oily/combo skin.

Full size, 50 ml	Try-it size, 25 ml
<b>222-400-9</b>	<b>222-401-2</b>
<b>50.00</b>	<b>29.00</b>



### the true cream moisturizing bomb

26 hours of intense hydration\*

**FOR DRYNESS, AND LOSS OF  
ELASTICITY AND FIRMNESS**

A lightweight yet indulgent cream with a comforting, cushiony, whipped texture, it envelops skin with intense, long-lasting moisture. Skin looks and feels smooth, supple and deeply nourished. Suitable for sensitive skin.

For normal/dry skin.

Full size, 50 ml	Try-it size, 25 ml
<b>222-401-6</b>	<b>222-401-7</b>
<b>50.00</b>	<b>29.00</b>



### moisturizing eye bomb

26 hours of moisture around eye area\*

25 ml **222-319-0**  
**60.00**

**FOR DRYNESS, AND LOSS  
OF ELASTICITY AND FIRMNESS**

This lightweight, refreshing eye cream cools on contact and keeps eye area firm, resilient and smooth for crease-free makeup application.

\*Based on a clinical study.



### aqua bomb jelly cleanser

97% of women felt it was gentle while cleansing\*\*

160 ml **222-316-8**  
**34.00**

**FOR DRYNESS, DULLNESS  
AND UNEVEN TEXTURE**

Jelly-to-foam. Explosive hydration like True Cream Aqua Bomb. Amino acids and glycerin-based cleansing agents gently remove makeup without stripping skin of moisture.

\*\*Based on a consumer-perception study.



96%  
of people  
felt skin was  
replenished  
overnight\*

## the dewy glow of your dreams

### aqua bomb sleeping mask

**For dull, dry, fatigued skin**

Locks in moisture with a unique jelly-pudding texture! Replenishes with explosive hydration for smoother, more supple-looking skin and a healthy glow. With Scottish heather, an herb known to relieve dry skin. Lightweight formula. Use after or instead of moisturizer. Rinse off in AM. 75 ml

222-916-5  
45.00



\*Based on a consumer-perception study of those who expressed an opinion.



SET OF 2  
includes full-size  
mist + refill



### aqua bomb mist

96% of people felt it added vitality to skin\*

**For an extra boost of hydration**

Ultra-fine, soft, and lightweight cooling mist hydrates skin for a radiant, healthy glow without smudging makeup. pH-balancing for oil-water levels. With star weed, an herb known to soothe and moisturize. Travel size with refill. Use throughout the day under or over makeup whenever needed. Each, 60 ml

222-917-1  
45.00 SET OF 2

**NEW**

### the true serum revitalizing

niacinamide/amino acids  
solution 10%

#### For elasticity, loss of firmness and the look of pores

This powerful serum with niacinamide, amino acids solution and a special blend of herbs helps shrink the look of pores for a smoother appearance. Rose hip oil helps boost collagen for visibly firmer skin. Apply after cleansing and follow with your favourite belif moisturizer. 50 ml  
222-486-6  
65.00



### an enticing walk in the woods

**NEW**

### the woods eau de parfum

#### fresh + sweet

Invigorating floral greens transport you into the woods, where belif discovered the secrets of herbal remedies. A burst of lemon zest and dewy bamboo, intensified with fresh-picked pear blossom and water lily, is wrapped in the sophisticated warmth of amber and musk for a fresh, revived feeling. 50 ml 222-921-0  
reg. 80.00  
65.00



**NEW**

### the true serum resurfacing

PHA/AHA 10%

#### For dullness and uneven tone and texture

With PHA + AHA 10%, this potent serum helps gently and effectively exfoliate dead surface skin cells to visibly improve skin tone and texture and reveal a fresher, more youthful appearance. Honeysuckle helps energize skin for a more radiant look. Apply after cleansing and follow with your favourite belif moisturizer. 50 ml 222-486-8  
65.00



### a refreshing burst of spring!

### the garden eau de parfum

#### fresh + vibrant

Opening with notes of sparkling citrus and sweet berry, dewy spring blossoms and white flower entwine to capture nature's vitality. Smooth white musk and woods are wrapped in an earthy base for an unforgettable fragrance with a bright, fresh feeling. 50 ml 222-914-1  
reg. 80.00  
65.00

# belif x VDL

FREE OF mineral oils, synthetic fragrances and dyes.

## Aqua Bomb Glow Water Cream

Water-based formula envelops skin for instant hydration and glow. Silky cream texture absorbs smoothly into skin and visibly evens tone, creating the perfect luminous base for makeup. Free of mineral oils, synthetic fragrances and dyes.

Vegan. 75 ml  
222-464-4  
reg. 94.00  
79.00



## Glow Moist Fix & Mist

Weightless 2-in-1 setting spray primes and preps skin and then sets makeup for a naturally radiant finish. Ultrafine mist with hydrating ingredients keeps makeup smudge-proof and looking fresh, even in high humidity. Non-greasy, non-sticky sheer formula absorbs and dries quickly. Use prior to makeup for dewy glowing skin and then to set and refresh makeup throughout the day. 100 ml

222-464-8  
reg. 65.00  
54.00

## Glow Moist Primer

Water-gel serum with hydrating micropearls quenches dry skin, fills and smooths the look of fine lines and pores, leaving a dewy glow and a soft veil finish. Hydro-magnet ingredients help to prep skin so makeup grips and holds for improved wear. Vegan. 30 ml

222-464-6  
reg. 70.00  
59.00

# VDL + PANTONE™

Colour of the Year 2021

Illuminating  
13-0647

Colour of  
the Year  
2021

PANTONE®

Ultimate  
Grey  
17-5104



## NEW

### Skin Illuminating Primer Trial Kit

Beloved lumilayer, rosy and mattifying primers that correct, even, brighten and smooth skin, in trial-sizes. Great for on-the-go!

- Lumilayer Primer (glass-skin effect)
- Lumilayer Rosy Perfect Primer (rosy vitality)
- Satin Veil Primer (mattifying)
- Lumilayer Primer Fresh (hydrating glow essence)

Each trial-size primer, 5 ml

222-987-2  
reg. 62.00

50.00 THE 4-PIECE BOXED SET

TRY THEM ALL  
AND FIND ONE  
THAT'S PERFECT  
FOR YOU!

PANTONE® IS THE GLOBAL AUTHORITY ON COLOUR.



# EXPERT EYES



SHIMMER



SERENITY



ORIGINAL

## PREPS LIDS FOR SMOOTHER EYESHADOW AND EYE LINER APPLICATION

- Enhances shadow shades for a more vibrant, brighter result.
- Stay fix system extends the wear of eye makeup for an all-day creaseless, smear-proof vivid look.

### SHIMMER | 222-935-2

Great alone or to give your shadow extra oomph.

### SERENITY | 222-935-1

Great for matte shadows or to brighten dull eyes.

### ORIGINAL | 222-935-0

Great for your everyday basic makeup routine.

### VDL EXPERT COLOR PRIMER FOR EYES

Infused with skin-caring Tahitian black pearl powder and silk protein. Each, 6.5 g  
**35.00 EACH OR...**

# ONLY 17.99

WITH EVERY 15.00 PURCHASE FROM THIS BROCHURE (EXCLUDING PAGES 80-81)



**A. VDL Lumilayer Primer**  
Visibly brightens, plumps and sculpts the look of skin for added dimension and volume. Blurs the look of pores and enhances the wear of foundation. Can be worn alone, under foundation or as a highlighter. 30 ml  
**222-306-8**  
reg. 58.00  
**46.00**

**B. VDL Satin Veil Primer**  
Instantly blurs the appearance of pores and fine lines and mattifies shine. Improves skin's elasticity and texture over time. 30 ml  
**222-307-8**  
reg. 58.00  
**46.00**

**C. VDL Lumilayer Primer Fresh**  
For continuous all-day hydration and smooth skin. Creates a warm and radiant glow. 30 ml  
**222-306-9**  
reg. 58.00  
**46.00**

**D. VDL Lumilayer Metal Cushion Primer**  
Blurs pores, highlights, primes and perfects skin. Each cushion, 15 g  
**222-307-0**  
reg. 72.00  
**58.00**

INCLUDES CUSHION REFILL  
AND 2 APPLICATORS



**VDL Lumilayer Rosy Perfect Primer**  
For a velvety smooth, healthy-looking and radiant complexion. Instantly moisturizes, blurs pores and corrects skin tone. Locks down and extends the look of base makeup. 30 ml  
**222-935-3**  
reg. 60.00  
**46.00**



**E. VDL Tint Bar Triple Shot**  
All-in-one lip primer, balm and tint creates a multi-hued layer of shiny, sheer, delicate colour for softer, fuller-looking lips. With moisturizing royal jelly and nourishing ester oil. 3.5 g  
reg. 33.00  
**26.00**



Triple Red 222-314-5  
Triple Pink 222-314-6  
Triple Peach 222-314-7

**F. VDL Expert Color Lip Cube Marble Glow**  
80% moisturizing oil instantly conditions and adds long-lasting shine. Unique cubic-edge angled design provides precise application. 3.3 g  
reg. 40.00  
**32.00**



Blooming Pink 222-314-2  
Blessing Coral 222-314-3  
Mint Favor (Colorless with menthol) 222-314-4

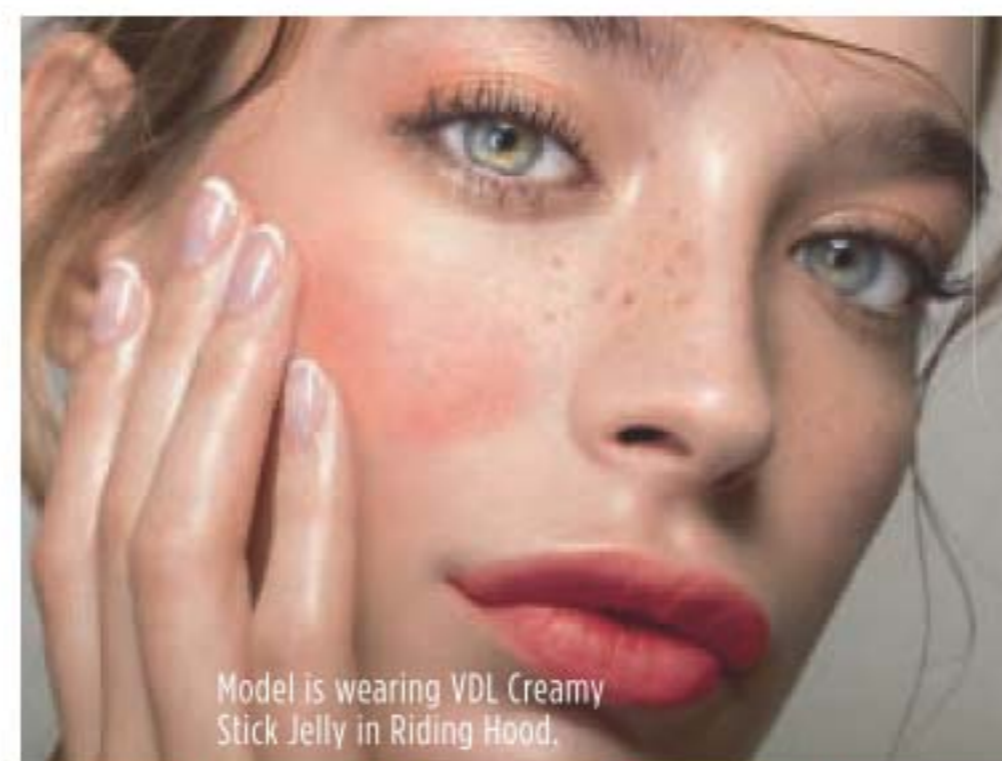

Model is wearing VDL Creamy Stick Jelly in Riding Hood.



**VDL Creamy Stick Jelly**  
Glides on and blends effortlessly. Creamy jelly-soft colour. Buildable, sheer to medium coverage with a glossy finish. Formula infused with antioxidants, botanical extracts and moisturizing shea butter. 7.3 g  
reg. 46.00  
**37.00**



Floege 222-465-1  
Riding Hood 222-465-3  
Rose Flake (ultra-fine pearl) 222-465-2  
Gretel 222-465-4



Riding Hood

# THE FACE SHOP

## FLAT VELVET LIPSTICK

**\$14** | reg. 17.00

Flat tip shapes, lines, contours and fills lips effortlessly.

- Powdery, velvet matte finish.
- Visibly smooths fine lines.
- Infused with soothing calendula oil.

1.4 g

flat tip fills lips with brilliant colour

	
Be My Pink 221-902-7	Fluffy Pink 221-903-2
	
London Red 221-902-5	Scarlet Red 221-903-1
	
Solar Beige 221-902-9	Mellow Coral 221-903-0
	
Darjeeling Red 221-902-2	Cassis Red 221-902-6

Scarlet Red  
Solar Beige



liquid lip stain glides on sleek and dries down to a silky soft matte finish

			
Vintage Pink 221-903-5	Rose & Rose 221-903-6	Tropical Pink 221-903-7	About Coral 221-903-8
			
Fiesta Red 221-903-9	Love Me Red 221-904-0	Chestnut Brown 221-904-2	

Package labels may vary.

Love Me Red



## INK TATTOO MATTE LIP TINT

**\$20** | reg. 25.00

Lightweight, long-lasting liquid lip stain with vivid colour.

- Teardrop applicator holds more product for full, precise application in just one swipe.

5 g



Purple with Beige

vivid shades with complementary combinations

## FLAT TWO-TONE LIPSTICK

**\$19** | reg. 23.00

Slim two-tone lipstick creates a gorgeous natural gradient ombré look in a single stroke.

- Unique flat tip for precise, smooth application.
- Blends easily with a shiny gloss finish.
- Paraben-free.

1.3 g

		
Orange Meets Red 222-466-1	Beige Effect 222-466-5	Brown Effect 222-466-2
		
Double Up Pink 222-466-4	Purple with Beige 222-466-6	Pink Delight 222-466-3

# EASY OMBRÉ



Purple with Beige

# THE FACE SHOP

## TONE UP PRIMER

**\$29** | reg. 35.00

Colour-correcting primers instantly hydrate and leave skin prepped and ready for foundation. 30 ml

**MINT** for UNEVEN SKIN: Neutralizes red, blotchy areas. **221-900-5**



**LAVENDER** For SALLOW SKIN: Corrects yellowish undertones. **221-900-4**



**PINK** for PALE SKIN: Revives skin tone and brightens. **221-900-3**



**LUMIERE** for DULL SKIN: Iridescent pearl boosts skin's radiance. **221-900-2**



## INK LASTING PRIMER

**\$29** | reg. 35.00

- Mattifies and controls oil.
  - Minimizes the appearance of pores.
- 30 ml  
**221-931-8**

Package labels may vary.

# PRIME & TONE

## MOISTURE CUSHION HIGHLIGHTER

**\$19** | reg. 23.00

For a subtle and pretty pearlescent glow.

- Portable long-wearing cushion highlighter.
- Lightly tap onto cheeks, forehead, nose, cupid's bow and brow bone.
- Antibacterial applicator and mirror included.

8 g  
**221-901-9**  
LAST TIME IN BROCHURE WHILE SUPPLIES LAST



## INK LASTING CUSHION FOUNDATION SLIM FIT

**\$35** | reg. 45.00

- Smooth, natural matte finish. Buildable medium-to-full coverage.
- Brightens and evens skin tone.
- Weightless feel, no caking.
- Antibacterial applicator and mirror included.

15 g

<b>LIGHT</b>		
N10 Porcelain 221-896-4	W10 Fair Light 221-896-6	W20 Ivory 221-897-2
<b>MEDIUM</b>		
C30 Medium 221-898-4	W30 Medium Sand 221-898-6	C40 Neutral Tan 221-899-3
N40 Neutral Sand 221-898-9	W40 Sand 221-899-1	
<b>DEEP</b>		
C50 Tan 221-899-4	N50 Medium Tan 221-899-2	W50 Rich 221-899-5
C60 Honey Deep 221-899-7	N60 Rich Honey 221-899-6	N70 Deep 221-899-8

Dark Brown



Blonde 222-316-9	Dark Brown 222-317-2
Light Brown 222-317-0	Black Brown 222-317-4
Brown 222-317-1	Dark Gray 222-317-3



Model is wearing Tattoo Station Proof Brow Pencil and Pomade in Dark Brown.

# ARCH SUPPORT

## TATTOO STATION PROOF BROW PENCIL

**\$11** | reg. 15.00

Softly defines and fills in brows for an all-day, long-lasting natural, perfected look.

- Powdery, light and silky finish.
- No clumping or flaking.
- Waterproof.
- Applies smoothly.
- Spoolie on end.

0.5 g



Dark Brown

includes dual-ended applicator

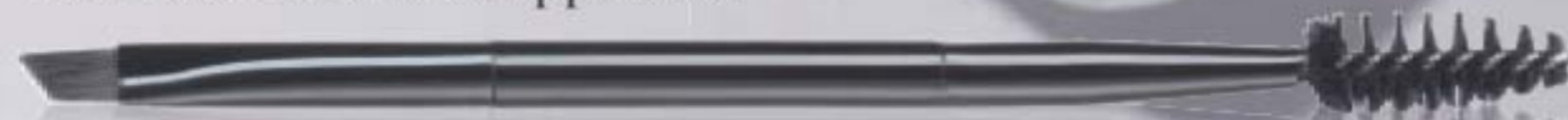

## TATTOO STATION PROOF BROW POMADE

**\$27** | reg. 33.00

24 hours of waterproof wear. Brows go from soft and natural to bold and defined in seconds.

- Creamy formula with rich pigments and a matte finish.
- Dual-ended applicator with angled tip brush and spoolie grooms and applies with precision, 11 cm L.

4 g

Blonde 222-316-2	Brown 222-316-5	Dark Brown 222-316-6
Black Brown 222-316-7	Gray Brown 222-316-4	

## WATERPROOF LIP & EYE MAKEUP REMOVER

**\$14** | reg. 17.00

Gently yet powerfully removes even the most stubborn waterproof makeup in just one swipe!

- Dual-layer oil and water remover leaves skin fresh and clean.
- Infused with moisturizing oils.
- Shake well to activate.
- Mineral/talc/paraben-free.

110 ml  
222-381-9



ROOTS? NEVER.



Package labels may vary.

**Root Touch-Up**

Cover grey in seconds...and extend time between salon visits. Easy to use. Travel-ready. Built-in mirror. Each, 7 g

reg. 26.00  
**22.00 EACH**

**BEFORE & AFTER Simulation**



Dark Brown 222-135-2  
Black 222-135-3



Light Brown 222-135-0  
Reddish Brown 222-134-9

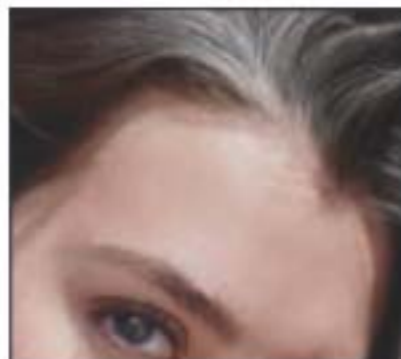

THE FACE SHOP

disposable hand mask delivers rich moisture and softness to dry, rough hands

**RICH HAND V SPECIAL CARE HAND MASK**

**4.50** | reg. 6.00

Coated with nourishing lotion that contains sunflower seed oil and urea to deliver instant moisturization, leaving dry hands feeling smooth and supple. Contains 2 single-use gloves - **1 PAIR.**  
**223-093-4**

**SMOOTH EXFOLIATING BODY SPRAY**

**14.99** | reg. 17.99

Convenient body spray gently exfoliates dead skin cells. Formulated with mung bean, black bean and rice extracts to smooth, moisturize and cleanse skin.

300 ml  
**223-093-2**

lightly spray and rub for easy exfoliation



removes dead skin cells without having to rinse!

**SMILE FOOT EXFOLIATING CREAM**

**14.99** | reg. 17.99

A unique 2-in-1 daily foot exfoliating cream that instantly removes dead skin cells and delivers a soothing effect. The gentle formula contains urea, a natural moisturizing ingredient, which leaves feet feeling soft and hydrated. Wipe off with towel after use. 120 ml  
**223-093-0**

**SMILE FOOT MASK**

**5.99** | reg. 6.99

Contains highly moisturizing urea shea butter and collagen, plus peppermint oil for a refreshing sensation. Perfect for tired feet and provides relief from high heel use. Contains 2 single-use foot masks - **1 PAIR.**  
**223-093-1**

disposable foot mask contains powerful natural moisturizing ingredients for baby soft feet!



## RICE WATER BRIGHT

### FOAMING CLEANSER

**\$16** | reg. 19.00

Cleanses and moisturizes in one. Lathers up into a creamy foam. With rice water and soapwort extract that leave skin looking clear and bright. 300 ml **221-900-0**

### CLEANSING FACIAL WIPES

**\$13** | reg. 16.00

Refreshing at home and on the go. With rice extract to moisturize while cleansing. Removes eye makeup. 50 sheets. **221-900-8**

Package labels may vary.

**NEW**

### RICE BRAN GENTLE EXFOLIATING CLEANSER

**\$19** | reg. 23.00

Daily scrub with organic rice bran powder, rice bran oil and hydrated silica for gentle exfoliation to remove impurities and help skin feel soft and look fresh and radiant. 300 ml **223-093-3**

THE FACE SHOP



**NEW**

### A. Jeju Aloe Fresh Soothing Mist

Instantly soothing and cooling facial mist with 90% aloe vera extract. 130 ml **222-337-3**  
reg. 23.00  
**18.99**



B

### SOOTHING FACE MASK MASQUE APAISANT POUR LE VISAGE

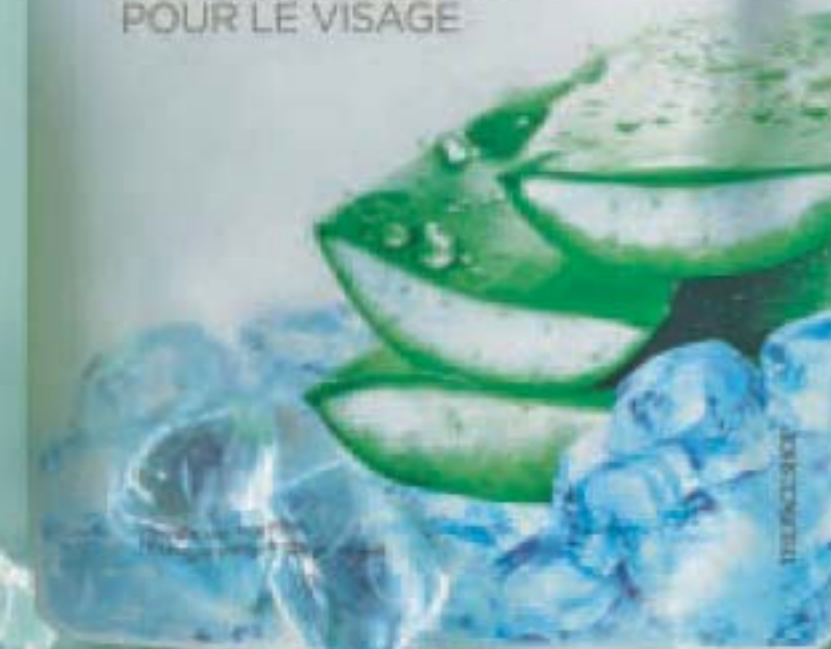

C



D

**NEW**

### B. Jeju Aloe Fresh Ice Soothing Face Mask

Moisturizing gel-cream face mask with Jeju aloe extract. Soothes sun irritation. One single-use sheet mask. **223-093-6**

reg. 6.00  
**5.00**

### C. Jeju Aloe 99% Fresh Soothing Gel

With 99% aloe vera extract, instantly hydrates and soothes dry, sensitive skin. For face and body. 300 ml **222-337-2**  
reg. 13.00  
**9.99**

**NEW**

### D. Jeju Aloe Fresh Ice Soothing Gel

3-in-1 gel with aloe vera extract. Use as moisturizer, soothing after-sun care or facial mask. Apply to dry, sensitive areas of face and body. 300 ml **223-093-5**  
reg. 16.00  
**12.99**

**DR. BELMEUR CICA PEPTIDE AMPOULE**

**\$52** | reg. 65.00

With a concentrated blend of cica and peptides, helps energize, smooth and firm skin. **221-966-1**

**DR. BELMEUR CICA RECOVERY CREAM**

**\$48** | reg. 60.00

For extra-dry and damaged skin. Strengthening ceramide helps restore the moisture barrier. 50 ml **221-900-9**

Package labels may vary.

**DR. BELMEUR CICA PEPTIDE INTENSE FACE MASK**

**\$4** | reg. 6.00

With a concentrated blend of cica and peptides, helps energize, smooth and firm skin. **222-945-8**

**TO USE:** Unfold mask. Apply to cleansed face. After 10-20 minutes, remove and massage serum into skin.



**DR. BELMEUR DAILY REPAIR CICA MOISTURIZING LIP BALM**

**\$18** | reg. 21.00

Soothes dry, sensitive lips. Moisturizing cica-infused oil glides over lips to keep them soft and smooth. 4 g **222-915-5**

**DR. BELMEUR**

Gentle clean skin care solutions for acne-prone skin and for improving the condition of excess oil.

**AMINO CLEAR BUBBLE FOAMING CLEANSER**

**\$18 OR...** | reg. 23.00

With amino acid-based ingredients to unclog pores and clean away dead skin cells. Light citrus and herbal scent. Dermatologically-tested. 150 ml **221-965-6**

**CLARIFYING FACIAL TONER**

**\$25 OR...** | reg. 31.00

Removes excess oil and helps to maintain skin's oil and moisture balance. Dermatologically-tested. Suitable for sensitive skin. Use after cleansing. 200 ml **223-406-7**

**CLARIFYING FACIAL MOISTURIZER**

**\$27 OR...** | reg. 34.00

Soothes and moisturizes skin. Dermatologically-tested. Suitable for sensitive skin. Use after cleansing and after Clarifying Facial Toner. 120 ml **223-406-6**



**CLARIFYING SKIN CARE TRIO FOR 55.00**  
PAGE 95  
896-370-8



# PHYSIOGEL

BORN IN EUROPE. POWERED BY SCIENCE. DERMATOLOGIST-RECOMMENDED WORLDWIDE.

## FACE AND BODY

### DAILY MOISTURE THERAPY

Clinically proven to replenish lost lipids and strengthen skin's natural moisture barrier so skin feels soft, smooth and visibly healthy.

#### A. Intensive Cream

Rich daily facial cream provides long-lasting, intensive moisturization. 100 ml **222-791-4**  
reg. 56.00  
**44.99**

#### B. Facial Cream

Day cream provides long-lasting moisture for normal to dry sensitive skin.

**AVAILABLE IN TWO CONVENIENT SIZES!**

150 ml	75 ml
<b>222-615-9</b>	(not shown)
reg. 59.00	<b>222-615-7</b>
<b>47.99</b>	reg. 41.00
	<b>32.99</b>

#### C. Body Lotion

Lightweight, quickly absorbed lotion with the feel of a light emulsion cream. 200 ml **222-791-3**  
reg. 42.00  
**33.99**

#### D. Facial Lotion

Lightweight, quickly absorbed lotion with the feel of a light emulsion cream. 200 ml **222-615-5**  
reg. 45.00  
**34.99**



#### E. Dermo-Cleanser

Mild and gentle, soap-free facial cleanser. Appropriate for frequent use, with or without water (can apply with cotton pad). Leaves skin feeling clean and soft. 150 ml **222-791-5**  
reg. 34.00  
**26.99**

### CALMING RELIEF

Formulated with a skin-soothing complex of essential lipids to provide instant long-lasting moisture and protect skin against irritants.

#### F. A.I. Cream

Facial cream for instant and long-lasting, soothing relief of redness and itching due to dryness. 100 ml **222-791-9**  
reg. 59.00  
**47.99**

#### G. A.I. Lotion

Facial lotion for instant and long-lasting, soothing relief of redness and itching due to dryness. Light cream emulsion. 200 ml **222-791-7**  
reg. 59.00  
**47.99**

Hypoallergenic and non-comedogenic. No fragrances or colourants.

TREATS DRY, SENSITIVE, TIGHT AND UNCOMFORTABLE SKIN



RELIEVES DRY, RED, ITCHY AND IRRITATED SKIN



INFUSED WITH PEONY EXTRACT TO HELP  
**REDUCE THE APPEARANCE OF FINE LINES AND WRINKLES**

Specially formulated with paeonol, our unique extract harvested at its peak from rare peonies in an exclusive compound specially formulated for a rejuvenated look beyond the ultimate.



**Isa Knox Anew LX Ultimate Rejuvenating Eye Serum**  
 Infused with paeonol and ceramides to help visibly reduce fine lines around the eye area, diminish dark circles and depuff bags. 30 ml **222-444-0**  
 reg. 70.00  
**56.00**

**Isa Knox Anew LX Ultimate Rejuvenating Day Cream**  
 This multi-purpose paeonol-infused day cream visibly reduces wrinkles and improves elasticity, radiance and skin texture. With nutmeg to help visibly even skin tone and soothe skin. 50 ml **222-443-7**  
 reg. 70.00  
**56.00**



**Isa Knox Anew LX Ultimate Rejuvenating Dual Night Cream**  
 Two-step cream infused with paeonol and macadamia oil. Volume Cream with rice bran extract to help visibly plump skin. Firming Cream with peptides to help support production of collagen and elastin. Each, 25 ml **222-443-8**  
 reg. 70.00  
**56.00**



**GEL TO OIL CLEANSER**

Hydrating cleanser leaves skin soft and radiant looking.

**NEW**

**Isa Knox Anew LX Ultimate Rejuvenating Gel to Oil Cleanser**  
 Premium hydrating facial cleanser, infused with paeonol and blended oils. Upon contact with water, formula becomes a milky emulsion, leaving complexion feeling soft and looking radiant as it dissolves makeup and washes away impurities. 125 ml **222-985-1**  
 reg. 30.00  
**23.99**

**Multi-Performance Night Cream**

Works while you sleep to revive and recreate the look of youthful skin. 50 g **122-904-2** reg. 59.00 **33.99**

**Multi-Performance Night Cream Trial-Size**

15 g **122-357-0** reg. 21.00 **11.99**



**Multi-Performance Day Cream Broad Spectrum SPF 25**

Skin looks visibly firmer with fewer wrinkles. 50 g **122-903-9** reg. 59.00 **33.99**

**Multi-Performance Day Cream Broad Spectrum SPF 25 Trial-Size**

15 g **122-904-5** reg. 21.00 **11.99**



**Multi-Performance Eye System**

2-in-1 treatment for firmer, smoother-looking skin around eyes. Cream, 15 g; elixir, 2.5 g **122-538-2** reg. 59.00 **33.99**



**Supreme Advanced Performance Crème**

See a dramatic difference in the look of fine lines, deep wrinkles and skin radiance. Layer it on at night over your treatment. 50 g **112-399-3** reg. 84.00 **55.00**



**POWERFUL ANTI-AGING INGREDIENTS:**

- **RARE TAHITIAN BLACK PEARL EXTRACT** - Known to enhance skin's ability to retain moisture—see a dramatic difference in deep wrinkles and skin radiance.
- **CAMELLIA OIL** - Rich in essential fatty acids, it helps to improve skin's texture and firmness.
- **ARGAN OIL** - Also known as "liquid gold," it is rich in vitamin E to visibly infuse skin with radiant moisture.



**Anew Ultimate Supreme Dual Elixir**

Two innovative formulas—a unique serum and a luxurious blend of precious oils—combine for one supreme elixir that's 3X more powerful than a serum alone. Serum/oil, 20 ml each. **222-400-7** reg. 84.00 **55.00**

## ANEW PLATINUM

### Day Cream SPF 25

Visibly lifts and firms the look of the jawline. 50 g  
244-709  
reg. 59.00  
**33.99**

### Day Cream SPF 25 Trial-Size

15 g 244-708  
reg. 21.00  
**11.99**



### Night Cream

Overnight, skin appears smoother. 50 g  
106-588-4  
reg. 59.00  
**33.99**

### Night Cream Trial-Size

15 g 106-722-2  
reg. 21.00  
**11.99**



### Eye & Lip Cream

Dual applicator. 15 g 429-062  
reg. 59.00  
**33.99**



### Firm and Sculpt Cream for Neck and Chest

Visibly smooths and tightens the look of skin on neck and chest. Use PM. 50 g  
116-652-7  
reg. 59.00  
**33.99**

SHOW OFF YOUR DÉCOLLETAGE!



### CONCERN: SAGGING SKIN & ADVANCED SIGNS OF AGING

This collection targets advanced signs of aging such as sagging skin, deep wrinkles and lip lines for visibly younger-looking skin. Skin looks lifted and resculpted, even down to your neck.

### REGIMEN SET

Includes three full size moisturizers plus one try-it size serum.



### Anew Platinum Regimen Set

- Day Cream SPF 25 50 g
- Eye & Lip Cream Dual applicator. 15 g
- Night Cream 50 g
- Power Serum 7 ml 120-840-6 reg. 158.00

LIMITED TIME OFFER  
**69.99**

4-PIECE BOXED SET

**Reversalist Complete Renewal Day Cream Broad Spectrum SPF 25**  
 Renews the look of skin throughout the day. 50 g  
**432-025**  
 reg. 56.00  
**32.99**



**Reversalist Complete Renewal Night Cream**  
 Wake up to renewed, refreshed and restored skin. 50 g  
**431-954**  
 reg. 56.00  
**32.99**



**Reversalist Complete Renewal Day Lotion Broad Spectrum SPF 25**  
 Lightweight lotion. 50 ml  
**102-973-4**  
 reg. 56.00  
**32.99**



**Gel Cream**  
 Provides 72 hours of long-lasting hydration. 50 g  
**220-387-9**  
 reg. 48.00  
**26.99**



**Nighttime Facial Treatment**  
 Increases moisture by 3X. With nourishing shea butter beads. 50 g  
**220-851-5**  
 reg. 48.00  
**26.99**



**De-Puffing Eye Serum**  
 Eyes appear refreshed with hyaluronic acid, caffeine and raspberry antioxidant. The ceramic applicator tip cools for an instant refreshing feeling\*. 15 ml  
**220-388-1**  
 reg. 48.00  
**26.99**



\*Product can be stored in the refrigerator for even more of a cooling effect.



50% MORE SERUM THAN OUR REGULAR FULL SIZE

**NEW**  
**JUMBO SIZE Isa Knox 1.5% Hyaluronic Acid Serum**  
 Three molecular sizes of hyaluronic acid penetrate surface layers for visibly plumper, bouncier skin and overall deep hydration. 45 ml  
**222-706-3**  
 reg. 103.00  
**43.99**



NO-RINSE CLEANSER

**Cleansing Micellar Water**  
 Gently lifts dirt, oil and makeup while boosting hydration. 300 ml  
**220-388-3**  
 reg. 20.00  
**11.49**



BOTH CONTAIN SPF 25

**Vitale Day Lotion Broad Spectrum SPF 25**  
 Lightweight lotion. 50 ml  
**103-988-9**  
 reg. 56.00  
**32.99**



**Vitale Day Cream Broad Spectrum SPF 25**  
 Tired skin looks energized. 50 g  
**101-067-3**  
 reg. 56.00  
**32.99**



**Vitale Night Cream**  
 Renews and energizes the look of dull, tired skin overnight. 50 g  
**406-566**  
 reg. 56.00  
**32.99**

## ANEW VITAMIN C

# Glow with it!

Our expanded vitamin C collection helps reveal the look of radiance all over every inch of you.

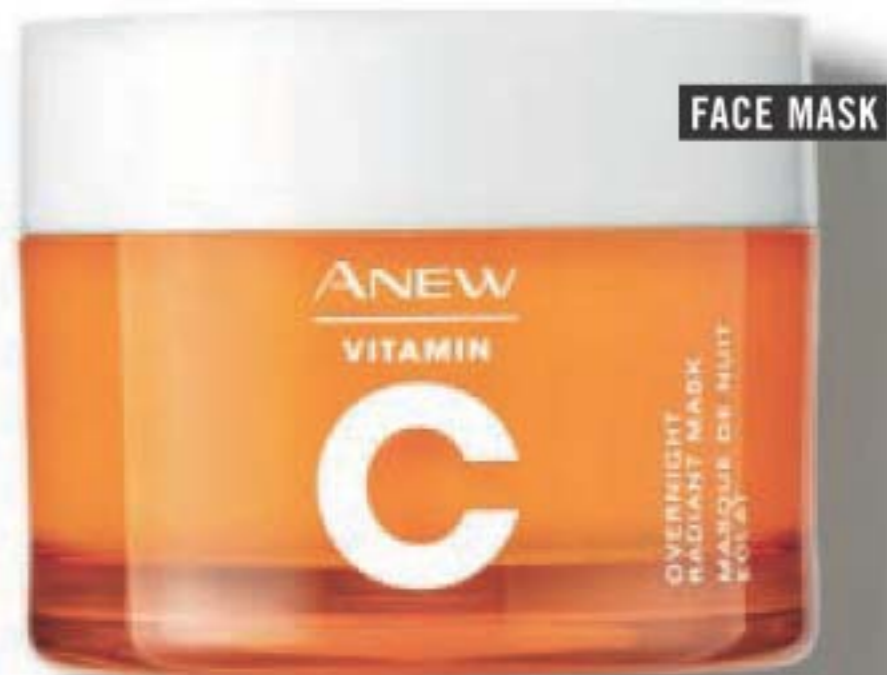

FACE MASK

**NEW**

### Overnight Radiant Mask

With vitamins C and E, powerful antioxidants that visibly improve skin texture and boost radiance. Contains niacinamide (vitamin B3), known to improve skin tone. Infused with shea butter and sunflower seed oil to help nourish and moisturize. Apply after cleansing, treating and moisturizing. Leave on overnight. 50 ml **222-985-5**  
reg. 50.00  
**29.99**

LEAVE-ON LIP MASK MOISTURIZES FOR VISIBLY SUPPLE LIPS OVERNIGHT

**NEW**

### Overnight Lip Mask

Enriched with antioxidant vitamin C and nourishing shea butter, this moisturizing mask conditions and treats lips while visibly improving lip texture. 20 g **222-985-6**  
reg. 48.00  
**21.99**



LIP MASK

## ANEW VITAMIN C

AFTER CLEANSING SKIN, USE ALONE OR AFTER DRY BODY OIL TO VISIBLY ENHANCE AN ALL-OVER GLOW

**NEW**

### A. Illuminating Body Serum

With antioxidant vitamins C and E to visibly improve skin texture and boost radiance. Soothing sunflower seed oil and panthenol (vitamin B5) help skin retain essential moisture. Light-reflecting pigments leave skin looking luminous all over. 200 ml **222-985-4**  
reg. 48.00  
**29.99**

A

BODY SERUM

B

BODY OIL



**NEW**

### B. Dry Body Oil

Nourishing plant-based dry body oil with antioxidant vitamins C and E quickly melts into skin to instantly hydrate and visibly brighten skin. Soothing sunflower seed and jojoba oils help keep skin feeling supple. Lightweight and non-greasy. 100 ml **222-985-3**  
reg. 48.00  
**29.99**

MASSAGE ALL OVER BODY AFTER SHOWER FOR A SILKY FINISH

ANEW VITAMIN C

# Essential vitamin C family

*See brighter skin instantly*



SERUM

50% MORE  
SERUM THAN  
OUR REGULAR  
FULL SIZE

**JUMBO SIZE**  
Isa Knox  
**Brightening Serum**  
Skin looks visibly energized and brightened with the power of 10% pure vitamin C. Use AM and PM. Noncomedogenic. 45 ml **222-678-1** reg. 103.00 **43.99**



SERUM

**Brightening Serum**  
30 ml **220-694-4** reg. 62.00 **34.99**

**Antioxidant Lip Treatment**  
Colourless treatment plumps, smoothes, nourishes and protects to keep lips looking youthful. 3.8 g **222-256-6** reg. 20.00 **11.99**



LIP TREATMENT



EYE CREAM

**Brightening Eye Cream**  
Formulated with a powerful combination of vitamin C and niacinamide (vitamin B3), our revitalizing eye cream visibly reduces the appearance of dark circles and leaves under-eye area looking brighter and more even-toned. 15 ml **221-940-3** reg. 48.00 **26.99**



PRIMING  
MOISTURIZER

**Illuminating Priming Moisturizer**  
Revitalizing primer instantly illuminates and hydrates your complexion for a healthy, radiant look. Use after Brightening Serum. Wear alone or under makeup. 50 ml **221-940-4** reg. 48.00 **26.99**

ANEW VITAMIN C



DUAL  
EXFOLIATOR



WARMING PEEL

**Warming Peel**  
Dual exfoliation, with vitamin C flakes and natural seeds, gently buffs skin with a warming sensation when activated with water, opening pores to remove impurities. 100 ml **221-072-6** reg. 38.00 **22.99**

SKIN CARE

# ISA KNOX LXNEW CLEAN

An innovative collection of customized cleansers with skin-nourishing ingredients formulated for your skin type. Free from parabens, synthetic fragrances and dyes and mineral oil.



Vibrating cleansing brush cleanses 5X better\*

\*Versus cleansing by hand. Based on a clinical study with an ordinary cleanser. Note: brush vibrates, but does not spin.

**A. ❖ Anew Clean Cleansing Brush**  
Includes one brush head. Requires two AA batteries (not included). 17 cm L x 5 cm W. Plastic with nylon bristles. **223-158-8**  
reg. 58.00  
**39.99**

**B. Anew Clean Cleansing Brush Refills**  
Contains 2 brush heads. Plastic with nylon bristles, 5 cm diam. **223-158-9**  
reg. 24.00  
**16.49 SET OF 2**



**NEW**

FOR NORMAL, DRY, COMBINATION AND OILY SKIN

**F. 2-in-1 Exfoliating Cleansing Balm**  
Melt away makeup and impurities with this exfoliating cleansing balm enriched with panthenol (vitamin B5) and bamboo stem powder. Use with spatula (included). 100 ml **222-986-3**  
reg. 42.00  
**36.99**

**NEW**

FOR NORMAL, DRY AND COMBINATION SKIN

**C. Nourishing Cream Cleanser**  
Luxurious cream cleanser infused with panthenol (vitamin B5) and soothing rosemary and soapwort extracts. Gently removes impurities and makeup while restoring moisture. 150 ml **222-986-2**  
reg. 18.00  
**14.99**

**NEW**

FOR NORMAL, DRY AND COMBINATION SKIN

**D. Balancing Gel Cleanser**  
Invigorating gel-to-foam cleanser with moisturizing panthenol (vitamin B5) rebalances the skin. Mild amino acid-based ingredients derived from coconut help gently remove oil and impurities. 150 ml **222-986-6**  
reg. 18.00  
**14.99**

**NEW**

FOR NORMAL TO OILY SKIN

**E. Soothing Whipped Oil Cleanser**  
Gentle whipped oil formula contains panthenol (vitamin B5) and aloe. Mild amino acid-based ingredients derived from coconut eliminate impurities and excess oil without leaving any residue. 150 ml **223-124-6**  
reg. 24.00  
**18.99**



# NOURISH YOUR SKIN WITH FRESH GREENS



86% natural



98% natural



Get more than our regular-size moisturizers!

## COOLING HYDRATION

### FarmRx Super Greens Cooling Gel

Use as a lightweight moisturizer to help soothe and cool skin, or apply thicker, after serum, as a mask to hydrate overnight as needed. 90 ml

222-906-9  
reg. 53.00  
42.99

## NOURISHING MOISTURE

### FarmRx Super Greens Multivitamin Moisture Cream

Locks in essential nourishing moisture. Use daily after cleansing, serums and treatments. 90 ml

222-907-0  
reg. 53.00  
42.99



## FREE SUPER GREENS TRY-IT-SIZE COOLING GEL + MOISTURE CREAM

(10 ml each) with purchase of a full-size Super Greens Gel or Cream.

In case of unforeseen demand, Avon reserves the right to substitute a product of equal or greater value.

A GENTLE PLANT-BASED ALTERNATIVE TO RETINOL that helps visibly reduce wrinkles and discolorations without the same irritation. Does not promote skin photosensitivity, so it can be used during the day!



98% natural

90% natural



## FOR EYES

### FarmRx Bakuchiol Eye Cream

Hydrating and revitalizing formula reduces the look of dark circles, fine lines and wrinkles, without irritating the delicate eye area, for a smoother, brighter and firmer look. 30 ml

222-906-3  
reg. 53.00  
42.99

## FOR FACE

### FarmRx Bakuchiol Serum

Concentrated lightweight oil-textured formula penetrates the skin's surface to target fine lines, wrinkles and dullness without irritation. See smoother, younger and more radiant-looking skin. 30 ml

222-906-5  
reg. 63.00  
49.99



## FREE BAKUCHIOL TRY-IT-SIZE EYE CREAM + SERUM

(5 ml each) with purchase of a full-size Bakuchiol Eye Cream or Serum.

In case of unforeseen demand, Avon reserves the right to substitute a product of equal or greater value.

# NURTURE SKIN WITH HEMP SEED FACIAL OIL

**NOURISHES, BALANCES AND SOOTHES FOR CALM, HAPPY AND RADIANT SKIN!**

Contains naturally-derived ingredients such as hemp seed, grapeseed and jojoba seed oils, rich in omega fatty acids and vitamin E to relieve redness due to dryness and skin discomfort.

**LIGHTWEIGHT FACIAL OIL IS SUITABLE FOR SENSITIVE SKIN**



## Hemp Seed Facial Oil

Use AM/PM, after cleansing. If using serum(s) and/or moisturizer, use oil as last step of routine. 30 ml **222-913-9**  
reg. 50.00  
**39.99**

ROTATES 360°



## MASSAGER

Stimulates circulation and promotes the absorption of serums and moisturizers.

## TO USE:

After applying serum and other skin care products, grip handle and gently roll upward and outward over forehead, cheeks and neck.

## Eclat D'or Youth Activating Massager

Chrome-plated roller. Deeply kneads the curvature of your face and décolletage to help revive and tighten tired, stressed skin. 15 cm L. Use AM/PM. **221-932-0**  
reg. 70.00  
**55.00**

# NATURAL SKIN CARE

SKIN CARE

## The Face Shop Mango Seed Advanced Moisturizing Butter

Nutrient-dense butter gives skin a dewy, radiant glow. Suitable for dry skin. Use AM/PM. Non-greasy. Formulated without 6 parabens\*. Dermatologist-tested. Vegan. 50 ml **221-939-9**  
reg. 45.00  
**36.00 OR...**

## The Face Shop Mango Seed Advanced Radiant Moisturizing Oil

Prevents moisture loss and improves the look of radiance. Suitable for dry skin. Use AM/PM. Lightweight. Apply 1 to 2 drops, tap lightly to promote absorption. Formulated without 6 parabens\*. Dermatologist-tested. Vegan. 40 ml **221-939-8**  
reg. 45.00  
**36.00 OR...**

**A NOURISHING COMBINATION OF MANGO SEED AND CERAMIDE COMBINE TO PROTECT AND HYDRATE SKIN**



**2-PIECE PACK ONLY 65.00**

PAGE 115  
**896-320-4**

\*6 Parabens (Methyl; Ethyl; Propyl; Isopropyl; Butyl, Isobutyl)paraben).

the  
A-BOX



*try-it size*



*full size*

**NEW**

- Keep Calm & Care On
- Anew Ultimate Supreme Advanced Performance Crème 7 ml
- Anew Clinical Eye Lift Pro Dual Eye System, Gel and Cream, 10 ml each
- The Face Shop Tone Up Primer in Mint, 10 ml

**ONLY 14.99**

WITH EVERY 50.00 PURCHASE FROM THIS BROCHURE

(excluding the A-Box)  
**75.00 VALUE**

In case of unforeseen demand, Avon reserves the right to substitute with products of equal or greater value. Packaging may vary.

**RE:TUNE**

**NEW**

**Hydration**

Thirsting for better hydration? Try this great-tasting and refreshing antioxidant drink mix. Helps support immune function and provides a source of electrolytes. Berry flavoured. 20 packets, 6.7 g each. **223-086-7**  
reg. 37.00

**30.00 BOX OF 20 PACKETS**

**KEY INGREDIENT:**

**Organic beet root:** Packed with essential nutrients like vitamin C and folate.

**DIRECTIONS:** Take 1 packet daily. Add contents of 1 packet to 235 ml (8 fl oz.) of cold water. Mix well until dissolved. Take with food, a few hours before or after taking medications or natural health products.



SKIN CARE

HYDRATION



HAIR, SKIN & NAIL HEALTH

**NEW**

**Hair, Skin & Nail Health**

Helps to maintain healthy hair, skin and nails. Source of antioxidants that help reduce cell damage caused by free radicals. 60 tablets.

**223-086-3**  
reg. 55.00  
**45.00**

**KEY INGREDIENTS:**

**Organic bamboo shoots extract:** Rich in vitamins, minerals and other nutrients.  
**Horsetail extract:** High in silica, which the body uses to produce collagen.

**DIRECTIONS:** (Adults): Take 2 tablets daily, with food (containing oil/fat), a few hours before or after taking other medications or natural health products. Avoid taking at bedtime.

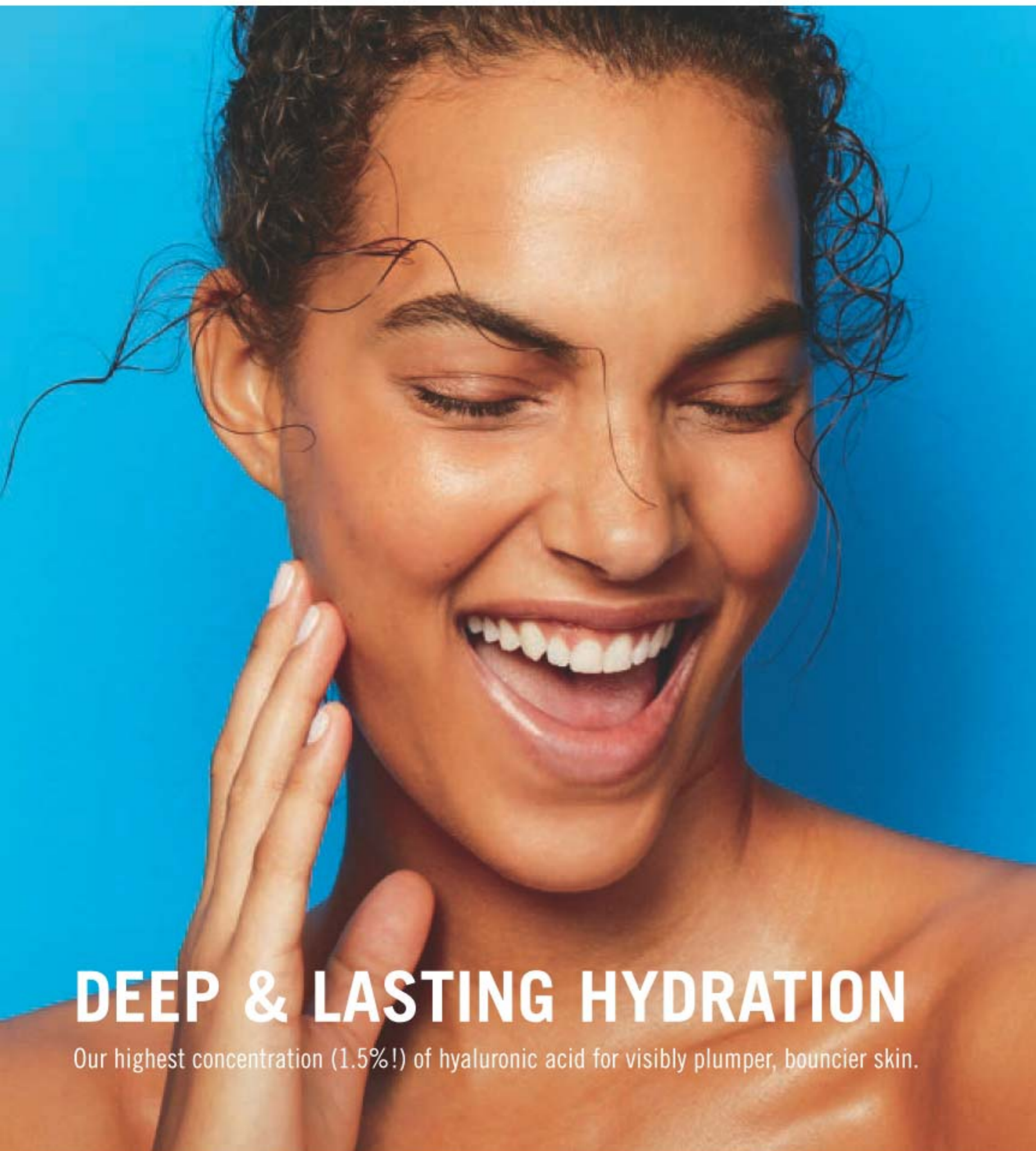

# DEEP & LASTING HYDRATION

Our highest concentration (1.5%!) of hyaluronic acid for visibly plumper, bouncier skin.

**JELLY-LIKE TEXTURE  
ABSORBS QUICKLY  
AND DELIVERS OVERALL  
DEEP HYDRATION  
TO EXTRA-DRY SKIN**



**HOW IT WORKS:**

- It has 1.5% pure hyaluronic acid, our highest concentration, which acts like a sponge, holding up to 1,000 times its weight in water for lasting hydration.

**WHY IT'S BETTER:**

- Our serum has three different molecular sizes of hyaluronic acid to reach multiple layers of skin's surface to visibly plump skin with 2X more moisture and bring back its bounce!

**✦ ANEW HYDRA FUSION 1.5% HYALURONIC ACID SERUM**  
With moisture-boosting hyaluronic acid for visibly plumper skin. Also formulated with raspberry antioxidant, known to help boost skin repair and protect against environmental factors. 30 ml  
**221-428-0**  
**62.00 OR...**

**ONLY 19.99**  
WITH EVERY 20.00 PURCHASE FROM THIS BROCHURE  
(EXCLUDING PAGE 119)

# BOOST COLLAGEN

Jump-start collagen production and see the look of youthfully re-plumped skin.



**Isa Knox Anew Clinical Collagen Booster™ Rejuvenating Serum Ampoules**  
With a powerful peptide blend that visibly boosts the body's natural production of collagen. Vegan. Hypoallergenic. Clinically/dermatologist-tested. Use 1 ampoule each AM & PM. 60 ampoules, 0.22 ml each. **221-391-4**  
reg. 88.00  
**69.99**

ANEW

# MIRACLE WRINKLE FIGHTERS

Give your skin and your regimen a boost with these game-changing advanced formulas.

## Clinical Line Eraser with Retinol Targeted Treatment

In one week deep wrinkles appear resurfaced\*. Use PM. 20 ml **108-727-4**  
reg. 56.00  
**31.99**

## Clinical Line Eraser with Retinol Treatment

100% of women showed improvement in the look of fine lines and wrinkles\*. Use AM/PM. 30 g **108-727-3**  
reg. 63.00  
**37.99**

## Power Serum

Boosts the benefits of any moisturizer for youthful-looking skin. Polypeptides, minerals and precious elements combine to hydrate, smooth and firm the look of skin. 30 ml **106-273-6**  
reg. 63.00  
**37.99**



\*Based on a clinical study.



**ANEW CLINICAL**

**Eye Lift Pro  
Dual Eye System**  
20 ml total.  
429-115  
reg. 56.00  
31.99

REDUCES THE LOOK  
OF CROW'S  
FEET AND EYELID  
SAGGING



**Extra Strength Retexturizing Peel**  
30 fragrance-free pads. 120-005-5  
reg. 56.00  
31.99

MINIMIZES THE APPEARANCE  
OF SUN SPOTS, FINE LINES  
AND POST-ACNE MARKS



**Infinite Lift Targeted  
Contouring Serum**  
Skin looks lifted from  
every angle. With  
skin-tightening  
peptides. 30 ml  
442-280  
reg. 63.00  
37.99

UNIQUE ROLLER BALL  
APPLICATOR FEELS  
ESPECIALLY UPLIFTING!



**ANEW**

RETEXTURIZES SKIN  
IN JUST ONE NIGHT

**Clinical  
Resurfacing  
Expert  
Smoothing Fluid**  
Transforms skin  
to look younger,  
smoother and  
more revitalized.  
30 g 100-760-9  
reg. 62.00  
34.99



**Clinical ThermaFirm  
Face Lifting Cream**

Formulated with a combination  
of hydrolyzed plant proteins  
and natural extracts. Moisturizes  
dry skin as it firms. 30 ml  
220-222-5  
reg. 56.00  
31.99



GET "EVEN"  
WITH AGE SPOTS

**Clinical Absolute  
Even Multi-Tone Skin  
Corrector**  
Reduces the look  
of seven common  
problems: dark  
spots, uneven skin  
tone, post-acne  
marks, brown  
patches, blotchy red  
patches, freckles and  
sallowness. 30 g  
406-425  
reg. 62.00  
34.99



**Skinvincible Day Lotion  
Broad Spectrum SPF 50**  
Use AM. 30 g 108-951-9  
reg. 56.00  
32.99

**Skinvincible Deep  
Recovery Cream**  
Use PM. 30 g 108-951-8  
reg. 56.00  
32.99

FRAGRANCE-FREE  
FOR SENSITIVE  
SKIN



**AVON SOLUTIONS** got a skin concern? we've got an easy solution!

Helps retain moisture and gives skin a sheer hint of colour for a sun-kissed glow.



SPF 15 PROTECTS  
AGAINST HARMFUL  
SUN RAYS

**Tinted Moisture  
Shield SPF 15**  
Give your skin a  
healthy-looking  
glow! 50 ml  
**439-582**  
reg. 14.00  
**8.99**

WITH COLLAGEN, VITAMIN E,  
VITAMIN A AND POMEGRANATE EXTRACT



**Bonus-Size Dramatic Firming Cream**  
Firms and smooths the look of skin  
while moisturizing. 75 ml **222-703-4**  
reg. 21.00  
**11.99**

WITH GRAPE AND SUNFLOWER  
SEED OILS



**Bonus-Size Nurtura Replenishing Cream**  
Combats dryness and flakiness  
by supplying skin with the moisture  
it needs. 75 ml **222-703-5**  
reg. 21.00  
**11.99**

**CLEARSKIN®**

INSTANTLY STRIPS  
AWAY PORE-  
CLOGGING  
DIRT AND OIL

**Professional Liquid  
Extraction Strip**  
Apply on T-zone  
(nose, forehead,  
chin) 1-2 times  
a week. It goes  
on liquid and peels  
off dry! 30 ml  
**410-586**  
reg. 23.00  
**12.99**



LEAVES SKIN  
FEELING CLEAN,  
SOFT AND SMOOTH

**Pore Penetrating  
Black Mineral Mask**  
Unique formula  
with oil-absorbing  
clay. Mask changes  
colour and cools  
while it tightens!  
Use 2-3 times a  
week. 75 ml  
**409-246**  
reg. 14.00  
**8.99**

DEEP CLEANS DIRT AND OIL  
AND EVENS SKIN TONE



**Professional  
Deep Pore  
Cleansing Scrub**  
125 ml  
**115-002-9**  
reg. 14.00  
**9.99**

**Professional  
Clarifying  
Toner Pads**  
45 pads.  
**124-839**  
reg. 21.00  
**12.99**

LOOP END  
HELPS  
TO REMOVE  
WHITEHEADS

**Blackhead  
Remover Tool**  
Stainless  
steel.  
12 cm L.  
**221-822-2**  
reg. 9.00  
**5.99**

FLAT SIDE  
HELPS TO  
REMOVE  
BLACKHEADS

# MASK UP! SHIELD YOURSELF!

## ❖ Fashion Adult Fabric Mask\*

Reusable, lined fabric mask with adjustable elastic. Hand wash, air dry. Cotton.

Stripes (with filter pocket) **222-701-0**  
Fuchsia (2-ply with plastic nosepiece)

**222-698-8**

reg. 8.99

**4.49**

EACH

LIMITED

QUANTITIES



## ❖ Avon Defense Disposable Mask\*

Outer shell, polyester; inner lining, cotton.

**222-730-9**

reg. 13.99

**6.99** PACK OF 7

LIMITED QUANTITIES



## ❖ Adult Protective Face Shield Hat\*\*

Bucket hat with removable face shield. With touch-fastener connector. Hand wash, line dry. Hat, cotton; shield, polyurethane.

**XS-S** Hood, 56 cm; shield, 19 x 49 cm.  
**M/L** Hood, 58 cm; shield, 25 x 52 cm.

Grey **222-708-2**

Black **222-708-4**

reg. 34.99

**17.49** EACH

LIMITED QUANTITIES

Grey **222-708-3**

Black **222-708-5**



## ❖ KF94 Adult Airwasher Particle Mask\*

Hardshell material and 3D design help the mask keep shape and the inner layer away from lips. 4-ply for better filtration. Not washable. Adjustable strap for better seal. Polypropylene.

**222-761-3**

reg. 8.99

**4.49**

LIMITED QUANTITIES



\*For dust protection, not for disease protection.

\*\*It is also recommended to wear a cloth or disposable mask covering with these hats.

## ❖ Kids' Protective Face Shield Hat\*\*

Bucket hat with removable face shield. With touch-fastener connector. Hand wash, line dry. Hat, cotton; shield, polyurethane.

**3T** Hood, 50 cm; shield, 18 x 45 cm.

Bear **222-708-0**

Ladybug **222-707-8**

**4T-5T** Hood, 53 cm; shield, 25 x 52 cm.

Bear **222-708-1**

Ladybug **222-707-9**

reg. 34.99

**17.49** EACH

LIMITED QUANTITIES



KIDS' FACE SHIELD HAT

## ❖ Fashion 2-Ply Kids' Fabric Mask\*

2-ply woven mask with lining and pleats that adjust to fit face. Hand wash, air dry. Cotton.

reg. 6.99

**3.49** EACH

LIMITED QUANTITIES

**Fuchsia**

3-4 **222-699-1**

5-8 **222-699-4**

**Dino**

3-4 **222-699-9**

5-8 **222-700-0**

**Green**

3-4 **222-699-3**

5-8 **222-699-6**

**Blue**

3-4 **222-699-2**

5-8 **222-699-5**

**Unicorn**

3-4 **222-699-7**

5-8 **222-699-8**

KIDS' MASK



REUSABLE FABRIC MASK WITH PLASTIC NOSEPIECE FOR COMFORT

2-POUCH SET SNAPS TOGETHER



## ❖ Mask Organizer

Polyester/PVC/polypropylene. Closed: 14 x 20 cm. Pouch with two clear pockets; wipe clean with damp cloth. Detachable mesh pouch; machine wash and dry.

**223-083-6**

**21.99** THE SET OR...

**ONLY 14.99**

WITH EVERY PURCHASE FROM PAGES 126-127

(EXCLUDING MASK ORGANIZER)

LIMITED QUANTITIES



STUDIO  
1886

# THE COLOURS OF SUMMER

Break out all the shades.  
It's summertime and  
the fashion is easy.

**NEW**

## ❖ Ruffle T-Shirt Dress

Thyme pullover short sleeve dress with round neckline and ruffle detail hem. Cotton/modal/spandex. Centre back length: 93 cm on medium; 95 cm on 1X. Machine wash, dry flat.

XS (0-2) <b>223-174-3</b>	1X (18W-20W) <b>223-174-8</b>
S (4-6) <b>223-174-4</b>	2X (22W-24W) <b>223-174-9</b>
M (8-10) <b>223-174-5</b>	3X (26W-28W) <b>223-175-0</b>
L (12-14) <b>223-174-6</b>	<b>62.99</b>
XL (16) <b>223-174-7</b>	

**57.99**



A cool way to get your summer frills.



eyelet  
design  
with flutter  
sleeves

**NEW**

## ❖ Eyelet Pattern Top

Flutter sleeve eyelet top. Round neckline with subtle shirring. Polyester/spandex. Centre back length: 64 cm on medium; 69 cm on 1X. Machine wash, line dry.

Fuchsia	
XS (0-2) <b>223-179-2</b>	
S (4-6) <b>223-179-3</b>	
M (8-10) <b>223-179-4</b>	
L (12-14) <b>223-179-5</b>	
XL (16) <b>223-179-6</b>	
<b>41.99</b>	
1X (18W-20W) <b>223-180-2</b>	
2X (22W-24W) <b>223-180-3</b>	
3X (26W-28W) <b>223-180-4</b>	
<b>46.99</b>	

Blue	
XS (0-2) <b>223-179-7</b>	
S (4-6) <b>223-179-8</b>	
M (8-10) <b>223-179-9</b>	
L (12-14) <b>223-180-0</b>	
XL (16) <b>223-180-1</b>	
<b>41.99</b>	
1X (18W-20W) <b>223-180-5</b>	
2X (22W-24W) <b>223-180-6</b>	
3X (26W-28W) <b>223-180-7</b>	
<b>46.99</b>	



**NEW**

❖ **Tie-Dye Summer Dress**

Pullover sleeveless tie-dye swing dress. Rayon/spandex. Centre back length: 94 cm on medium; 100 cm on 1X. Machine wash and dry.  
 XS (0-2) **223-173-5**  
 S (4-6) **223-173-6**  
 M (8-10) **223-173-7**  
 L (12-14) **223-173-8**  
 XL (16) **223-173-9**

**52.99**

1X (18W-20W) **223-174-0**  
 2X (22W-24W) **223-174-1**  
 3X (26W-28W) **223-174-2**

**57.99**

**NEW**

❖ **Side Tie Tee**

Marigold cap sleeve pullover top with round neckline and tie-front detail. Cotton/modal/spandex. Centre back length: 64 cm on medium; 70 cm on 1X. Machine wash, dry flat.

XS (0-2) **223-164-7** 1X (18W-20W) **223-165-2**  
 S (4-6) **223-164-8** 2X (22W-24W) **223-165-3**  
 M (8-10) **223-164-9** 3X (26W-28W) **223-165-4**  
 L (12-14) **223-165-0** **39.99**  
 XL (16) **223-165-1**

**34.99**



elegant long cardigan with chiffon back



**NEW**

❖ **Mixed Media Duster Cardigan**

Blue long-sleeve open cardigan with chiffon back detail. Rayon/spandex; chiffon: polyester. Centre back length: 100 cm on medium; 104 cm on 1X. Machine wash, dry flat.

XS (0-2) **223-171-9** 1X (18W-20W) **223-172-4**  
 S (4-6) **223-172-0** 2X (22W-24W) **223-172-5**  
 M (8-10) **223-172-1** 3X (26W-28W) **223-172-6**  
 L (12-14) **223-172-2** **59.99**  
 XL (16) **223-172-3**

**54.99**

## NEW

### ❖ Mixed Media Split Front Top

Coral sleeveless knit top with chiffon split front overlay. Slightly longer in the front. Rayon/spandex; chiffon inset: polyester. Centre back length: 79 cm on medium; 84 cm on 1X. Machine wash, dry flat.

XS (0-2) <b>223-171-1</b>	1X (18W-20W) <b>223-171-6</b>
S (4-6) <b>223-171-2</b>	2X (22W-24W) <b>223-171-7</b>
M (8-10) <b>223-171-3</b>	3X (26W-28W) <b>223-171-8</b>
L (12-14) <b>223-171-4</b>	<b>57.99</b>
XL (16) <b>223-171-5</b>	

**52.99**

### ❖ 2-Pack Everyday Leggings

Includes black and grey full-length leggings with elastic waistband. Cotton/spandex. Inseam: 71 cm for all sizes. Machine wash, dry flat.

XS (0-2) <b>222-449-4</b>	1X (18W-20W) <b>222-449-9</b>
S (4-6) <b>222-449-5</b>	2X (22W-24W) <b>222-450-0</b>
M (8-10) <b>222-449-6</b>	3X (26W-28W) <b>222-450-1</b>
L (12-14) <b>222-449-7</b>	<b>54.99 PACK OF 2</b>
XL (16) <b>222-449-8</b>	

**49.99 PACK OF 2**

black

grey



Model is wearing Double Buckle Comfort Slides in Blue sold on page 138.

Cool, casual and colourful is in.



## NEW

### ❖ Tie Front V-Neck Dress

Fuchsia pullover V-neck dress with cap sleeves and empire waist with tie. Rayon/spandex. Centre back length: 99 cm on medium; 100 cm on 1X. Machine wash, dry flat.

XS (0-2) <b>223-182-2</b>	1X (18W-20W) <b>223-182-7</b>
S (4-6) <b>223-182-3</b>	2X (22W-24W) <b>223-182-8</b>
M (8-10) <b>223-182-4</b>	3X (26W-28W) <b>223-182-9</b>
L (12-14) <b>223-182-5</b>	<b>62.99</b>
XL (16) <b>223-182-6</b>	

**57.99**



cut-out neckline detail

## NEW

### ❖ Sleeveless Cutout Neckline Top

Seagrass sleeveless top with cut-out neckline detail. Polyester/spandex. Centre back length: 65 cm on medium; 69 on 1X. Machine wash, line dry.

XS (0-2) <b>223-180-8</b>	1X (18W-20W) <b>223-181-3</b>
S (4-6) <b>223-180-9</b>	2X (22W-24W) <b>223-181-4</b>
M (8-10) <b>223-181-0</b>	3X (26W-28W) <b>223-181-5</b>
L (12-14) <b>223-181-1</b>	<b>47.99</b>
XL (16) <b>223-181-2</b>	

**42.99**



**NEW**

❖ **Printed Mesh Button Front Shirt**

Animal print long-sleeve mesh shirt with functional button down front and tab detail on sleeves. Polyester/spandex. Centre back length: 89 cm on medium; 91 cm on 1X. Machine wash, line dry.

XS (0-2) **223-178-4** 1X (18W-20W) **223-178-9**  
 S (4-6) **223-178-5** 2X (22W-24W) **223-179-0**  
 M (8-10) **223-178-6** 3X (26W-28W) **223-179-1**  
 L (12-14) **223-178-7** **57.99**  
 XL (16) **223-178-8**  
**52.99**

features  
goldtone  
rings at  
neckline



Summer looks are a breeze with easy silhouettes.

**NEW**

❖ **Ring Detail Top**

Thyme 3-ring detail top with elbow-length sleeves and slight high/low hem. Polyester/spandex. Centre back length: 70 cm on medium; 74 cm on 1X. Machine wash, line dry.

XS (0-2) **223-169-5** 1X (18W-20W) **223-170-0**  
 S (4-6) **223-169-6** 2X (22W-24W) **223-170-1**  
 M (8-10) **223-169-7** 3X (26W-28W) **223-170-2**  
 L (12-14) **223-169-8** **47.99**  
 XL (16) **223-169-9**  
**42.99**

It's the details that make a casual top memorable.

**NEW**

❖ **Asymmetrical Cold Shoulder Top**

Printed pullover off-shoulder tunic top. Polyester/spandex. Centre back length: 75 cm on medium; 81 cm on 1X. Machine wash, line dry.

XS (0-2) **223-170-3** 1X (18W-20W)  
 S (4-6) **223-170-4** **223-170-8**  
 M (8-10) **223-170-5** 2X (22W-24W)  
 L (12-14) **223-170-6** **223-170-9**  
 XL (16) **223-170-7** 3X (26W-28W)  
**49.99** **223-171-0**  
**54.99**

**NEW**

❖ **Lace Trim Capri Leggings**

Black crop leggings with elastic waistband and lace detail on hem. Cotton/spandex; lace: nylon/spandex. Inseam: 66 cm on all sizes. Machine wash, dry flat.

XS (0-2) **223-175-1** 1X (18W-20W)  
 S (4-6) **223-175-2** **223-175-6**  
 M (8-10) **223-175-3** 2X (22W-24W)  
 L (12-14) **223-175-4** **223-175-7**  
 XL (16) **223-175-5** 3X (26W-28W)  
**42.99** **223-175-8**  
**47.99**

FASHION SIZE CHART			
SIZE	BUST	WAIST	HIP
XS 0/2	80 - 83 CM	62 - 65 CM	84 - 86 CM
S 4/6	85 - 89 CM	67 - 71 CM	90 - 94 CM
M 8/10	93 - 97 CM	75 - 79 CM	98 - 102 CM
L 12/14	100 - 104 CM	83 - 86 CM	105 - 109 CM
XL 16	108 - 112 CM	90 - 94 CM	113 - 117 CM
1X 18W/20W	118 - 123 CM	99 - 104 CM	122 - 127 CM
2X 22W/24W	128 - 133 CM	109 - 114 CM	132 - 137 CM
3X 26W/28W	138 - 144 CM	119 - 124 CM	142 - 147 CM

Visit [avon.ca/fitguide](http://avon.ca/fitguide) for additional size and fit information.



lace  
detail  
on hem

Model is wearing Double Buckle Comfort Slides in Gold sold on page 138.



**NEW**

❖ **2-Piece Summer Lounge Set**

Camo printed short-sleeve tee and shorts with elastic waistband and decorative tie-on front. Polyester/spandex. Top: centre back length: 58 cm on medium; 64 on 1X. Shorts: 13 cm inseam for XS-XL; 18 cm inseam for 1X-3X. Machine wash, line dry.

XS (0-2) <b>223-175-9</b>	1X (18W-20W) <b>223-176-4</b>
S (4-6) <b>223-176-0</b>	2X (22W-24W) <b>223-176-5</b>
M (8-10) <b>223-176-1</b>	3X (26W-28W) <b>223-176-6</b>
L (12-14) <b>223-176-2</b>	<b>59.99 THE 2-PIECE SET</b>
XL (16) <b>223-176-3</b>	

**54.99 THE 2-PIECE SET**



❖ **2-Pack Reversible Tanks**

Includes black and white tanks that reverse from V-neck to scoop neck. Cotton/polyester. Machine wash, dry flat. Centre back length: 66 cm on medium; 70 cm on 1X.

XS (0-2) <b>223-010-6</b>
S (4-6) <b>223-010-7</b>
M (8-10) <b>223-010-8</b>
L (12-14) <b>223-010-9</b>
XL (16) <b>223-011-0</b>

**27.99 PACK OF 2**

1X (18W-20W) <b>223-011-3</b>
2X (22W-24W) <b>223-011-4</b>
3X (26W-28W) <b>223-011-5</b>

**32.99 PACK OF 2**



Have a summer tee party!

**PACK OF 4 TEES**

**NEW**

❖ **Vibrant Summer 4-Pack Tees**

Includes marigold tie dye print, fuchsia, thyme and blue V-neck short sleeve tees with rounded hem and chest pocket. Cotton/polyester. Centre back length: 66 cm on medium; 71 cm on 1X. Machine wash, dry flat.

XS (0-2) <b>223-144-4</b>	1X (18W-20W) <b>223-144-9</b>
S (4-6) <b>223-144-5</b>	2X (22W-24W) <b>223-145-0</b>
M (8-10) <b>223-144-6</b>	3X (26W-28W) <b>223-145-1</b>
L (12-14) <b>223-144-7</b>	<b>59.99 PACK OF 4</b>
XL (16) <b>223-144-8</b>	

**54.99 PACK OF 4**

## NEW

### ❖ Double Buckle Comfort Slides

Slip-on slides with double buckle detail. Gold: man-made materials; blue: faux suede.

**42.99 EACH PAIR**

Blue	Gold
6M 223-148-2	6M 223-147-6
7M 223-148-3	7M 223-147-7
8M 223-148-4	8M 223-147-8
9M 223-148-5	9M 223-147-9
10M 223-148-6	10M 223-148-0
11M 223-148-7	11M 223-148-1



## NEW

### ❖ Two-Tone Buckle Sandals

Tan/gold sandals with buckle detail and adjustable ankle strap. Man-made materials.

**42.99**

6M 223-147-0
7M 223-147-1
8M 223-147-2
9M 223-147-3
10M 223-147-4
11M 223-147-5

## NEW

### ❖ Classic Slip On Sneakers

Sneakers with elastic gore for easy slip on. Upper with grommet detail. Man-made materials.

**42.99 EACH PAIR**

	Fuchsia	Green
6M	223-149-4	223-148-8
7M	223-149-5	223-148-9
8M	223-149-6	223-149-0
9M	223-149-7	223-149-1
10M	223-149-8	223-149-2
11M	223-149-9	223-149-3



**Walking on sunshine is easy with slip-ons.**

❖ **7/8 Pull-On Pants with Embellished Legs**

Black pants with elastic waistband. Rayon/nylon/spandex. Inseam:

71 cm for all sizes. Hand wash, line dry.

S (4-6) **223-331-3** 1X (18W-20W) **223-331-7**  
 M (8-10) **223-331-4** 2X (22W-24W) **223-331-8**  
 L (12-14) **223-331-5** 3X (26W-28W) **223-331-9**  
 XL (16) **223-331-6** **70.00**

**65.00**

**LIMITED QUANTITIES**



playful tie-dye print

spandex provides just the right amount of stretch



decorative rivets at ankle

ankle length with tapered leg

Model is wearing Genuins® Rosas Toe Thong Adjustable Instep Sandals in Black sold on page 144.

❖ **Print Jacket**

Bright, modern jacket with two chest pockets, front and back yokes and silvertone hardware. Rayon/nylon/spandex. Centre back length: 56 cm on medium; 60 cm on 1X. Hand wash, line dry.

S (4-6) **223-332-0** 1X (18W-20W) **223-332-4**  
 M (8-10) **223-332-1** 2X (22W-24W) **223-332-5**  
 L (12-14) **223-332-2** 3X (26W-28W) **223-332-6**  
 XL (16) **223-332-3** **85.00**

**80.00**

**LIMITED QUANTITIES**



soft, knit sweater looks great over a white cami

long-sleeve v-neck design

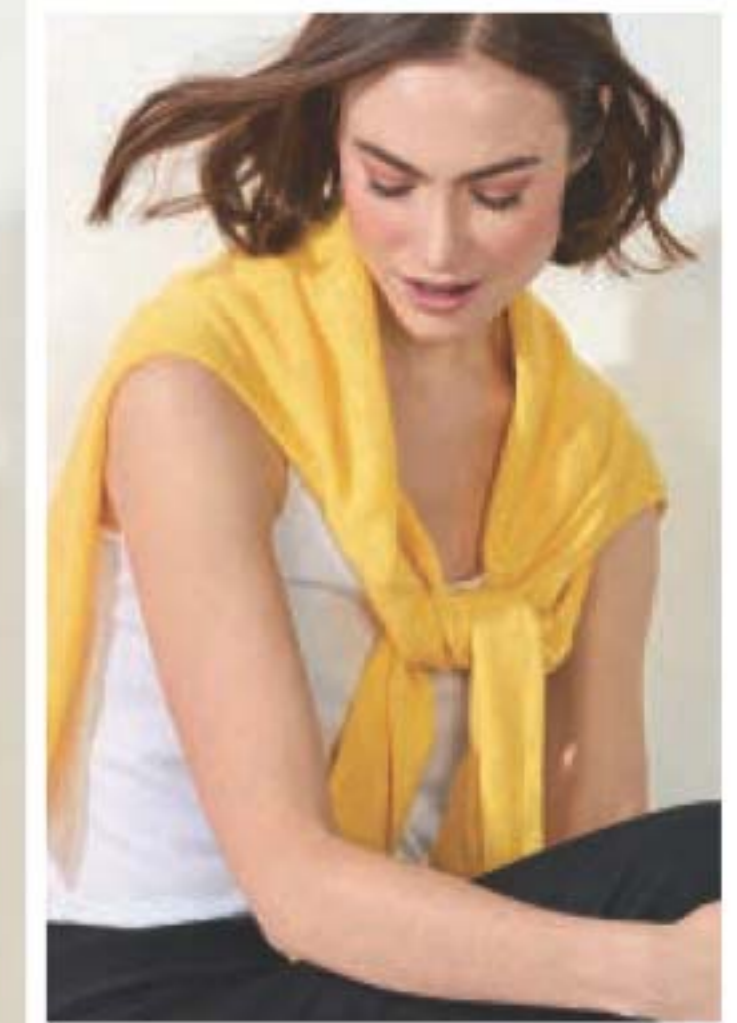

❖ **V-Neck Lightweight Sweater**

Lightweight sweater in bright yellow. Cami not included. Rayon/polyester. Hand wash, line dry. Centre back length: 72 cm on medium; 78 cm on 1X.

S (4-6) **223-333-4**  
 M (8-10) **223-333-5**  
 L (12-14) **223-333-6**  
 XL (16) **223-333-7**

**65.00**

1X (18W-20W) **223-333-8**  
 2X (22W-24W) **223-333-9**  
 3X (26W-28W) **223-334-0**

**70.00**

**LIMITED QUANTITIES**

button-up blouse  
with a relaxed fit  
and two chest  
pockets



roll-  
tabs at  
sleeves  
so you  
can wear  
them up  
or down



**Versatile blouse  
can be worn  
alone or layered  
over a tank top.**

❖ **White Tencel® Blouse**  
White. 100% woven  
Tencel®. Centre back  
length: 71 cm on medium;  
75 cm on 1X. Machine  
wash, line dry.  
S (4-6) **223-335-5**  
M (8-10) **223-335-6**  
L (12-14) **223-335-7**  
XL (16) **223-335-8**  
**75.00**

1X (18W-20W) **223-335-9**  
2X (22W-24W) **223-336-0**  
3X (26W-28W) **223-336-1**  
**80.00**  
**LIMITED QUANTITIES**

beautiful  
hyacinth  
colour



two patch  
pockets

exposed  
seam  
detailing  
at centre  
back



❖ **Long Cardigan**

Medium-weight cardigan.  
Viscose/polyester. Hand  
wash, line dry. Centre back  
length: 80 cm on medium;  
83 cm on 1X.

S (4-6) **223-159-3**  
M (8-10) **223-159-4**  
L (12-14) **223-159-5**  
XL (16) **223-159-6**  
**reg. 125.00**

**110.00**  
1X (18W-20W) **223-159-7**  
2X (22W-24W) **223-159-8**  
3X (26W-28W) **223-159-9**  
**reg. 130.00**

**115.00**  
**LIMITED QUANTITIES**





Comfortable and cool thong style sandals.

genuine cork footbed

- White  
 6 223-282-9  
 7 223-283-0  
 8 223-283-1  
 9 223-283-2  
 10 223-283-3



adjustable side buckle

- Black  
 6 223-282-3  
 7 223-282-4  
 8 223-282-5  
 9 223-282-6  
 10 223-282-7  
 11 223-282-8



made in Spain

❖ Genuins® Rosas Toe Thong Adjustable Instep Sandals

Anatomically-shaped footbed for added comfort. Cork/suede/EVA/PVC/metal.

**89.99 EACH PAIR**  
**LIMITED QUANTITIES**



**GENUINS**  
 FROM SPAIN

Anatomically-shaped footbed with arch support and deeper heel cups for comfort.

- White  
 6 223-281-8  
 7 223-281-9  
 8 223-282-0  
 9 223-282-1  
 10 223-282-2



❖ Genuins® Hawaii Double Buckle Sandals  
 Cork/suede/EVA/PVC/metal.  
**89.99 EACH PAIR**  
**LIMITED QUANTITIES**

made in Spain



- Brown  
 6 223-281-2  
 7 223-281-3  
 8 223-281-4  
 9 223-281-5  
 10 223-281-6  
 11 223-281-7



adjustable double buckle



- Black  
 6 223-280-6  
 7 223-280-7  
 8 223-280-8  
 9 223-280-9  
 10 223-281-0  
 11 223-281-1



**GENUINS**  
 FROM SPAIN



ECO-FRIENDLY

these socks are made from recycled plastic bottles and can be still recycled after

lightweight, ideal to wear with flats or sneakers

PACK OF 4 PAIRS

❖ **Eco Friendly Socks - 4-Pack**  
Fits shoe sizes 6-10. Recycled polyester/rubber/spandex. Machine wash, lay flat to dry. **223-091-2**  
reg. 16.99  
**14.50 THE 4-PAIR PACK**  
LIMITED QUANTITIES



comfortable cotton soles

TWO COLOURS TO CHOOSE FROM!

full inner silicone band maintains sock in place

❖ **Lace No-Show Socks**  
Cotton/nylon/spandex. Fits shoe sizes 6-10. Hand wash, dry flat.  
Blush **223-116-4**  
Black **223-116-5**  
reg. 7.99  
**6.99 EACH PAIR**  
LIMITED QUANTITIES





**TWO COLOURS TO CHOOSE FROM!**



pretty  
crochet style

❖ **Low Cut Crochet Sock**  
Fits shoe sizes 6-10.  
Cotton/nylon/spandex.  
Hand wash, dry flat.  
Ivory **223-091-6**  
Black **223-091-5**  
reg. 6.99  
**5.99 EACH PAIR**  
**LIMITED QUANTITIES**



ultra comfortable  
foot cover

full inner silicone  
band maintains  
sock in place

❖ **Soft Like Bathing Suit Foot Cover**  
Black. Fits shoe sizes 6-10.  
Cotton/nylon/spandex.  
Hand wash, dry flat.  
**223-092-0**  
reg. 7.99  
**6.99 A PAIR**  
**LIMITED QUANTITIES**



**Fine lace with  
metallic thread  
detail for a  
feminine touch.**

❖ **Lace & Sparkle Foot Cover**  
Black. Nylon/cotton/  
spandex/metallic  
thread. Fits shoe  
sizes 6-10. Hand  
wash, dry flat.  
**223-091-9**  
reg. 7.99  
**6.99 A PAIR**  
**LIMITED QUANTITIES**

comfortable  
cotton soles

full inner silicone  
band maintains  
sock in place

# NON-BINDING SOCKS

with moisture wicking and anti-microbial properties



crew socks with roll tops

comfortable smooth toe



**NEW**

❖ 2-Pair Pack

**Non-Binding Comfort Socks**

One pair grey, one pair striped cream and grey. Fits shoe sizes 6-10. Polyester/cotton/spandex. Machine wash and dry. **223-638-5**

**14.99 THE 2-PAIR PACK**  
LIMITED QUANTITIES



soft mesh weave leg

moisture-wicking and anti-microbial properties

comfortable smooth toe

**NEW**

❖ Non-Binding Comfort Socks

Lavender. Fits shoe sizes 6-10. Polyester/cotton/rubber/spandex. Machine wash and dry. **223-496-1**

**8.99 A PAIR**  
LIMITED QUANTITIES



cute cat design  
with pink accents  
on ears and  
tongue

2-PAIR  
PACK OF  
LOW-CUT  
SOCKS



❖ **Stay-in-Place  
Fun Cat Socks -  
2-Pair Pack**  
Two-pair pack; one  
black, one grey.  
Fits shoe sizes 6-10.  
Cotton/polyester/  
spandex. Machine  
wash, hang to dry.  
**223-236-2**  
reg. 6.99  
**5.99**  
THE 2-PAIR PACK  
LIMITED QUANTITIES

## FELINE FRENZY SOCKS

These cool  
cat socks will  
having you  
*purring* with  
delight!

❖ **Ladies' Cat Crew Socks**  
Grey. Fits shoe sizes 6-10.  
Cotton/polyester/  
spandex. Machine  
wash and dry.  
**223-236-3**  
**6.99 A PAIR**  
LIMITED QUANTITIES



# BACK TO NATURE

Inspired by our surroundings, casual collections bring a touch of the natural world to everyday style.

AVAILABLE IN SILVERTONE OR GOLDTONE

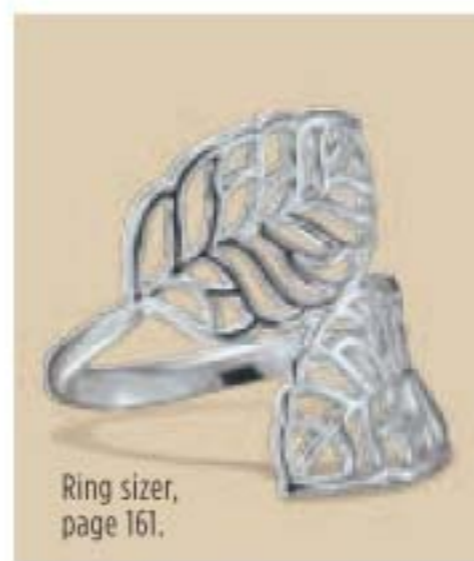

Ring sizer, page 161.



**Stretch Bracelet**  
One size fits most.  
Silvertone **223-238-3**  
Goldtone **223-238-2**  
reg. 23.99  
**18.99 EACH**

## fabulous filigree

**NEW**

**Filigree Leaf Collection**  
Available in silvertone or goldtone.

**Long Pendant**  
Necklace,  
76 cm L with  
9 cm extender.  
Pendant, 6 cm L.  
Silvertone **223-238-1**  
Goldtone **223-238-0**  
reg. 23.99  
**18.99 EACH**

**3-Pair Pack Earrings**  
Pierced. Large  
leaf: 2 cm L;  
Multi leaf: 1 cm L;  
Small leaf:  
0.5 cm L.  
Silvertone **223-238-5**  
Goldtone **223-238-4**  
reg. 20.99  
**15.99**  
EACH PACK

**Bypass Ring**  
3 cm H.  
Silvertone  
6 **223-238-9**  
8 **223-239-0**  
10 **223-239-1**  
Goldtone  
6 **223-238-6**  
8 **223-238-7**  
10 **223-238-8**  
reg. 13.99  
**10.99 EACH**

❖ **Cuff Watch**  
Silvertone open  
hinged bangle  
watch with  
goldtone accents  
and 24 mm diam.  
case. **223-323-4**  
reg. 82.99  
**64.99**



3-PAIR EARRING PACK



**Capricorn**  
(Dec. 22-Jan. 19)

**Scorpio**  
(Oct. 23-Nov. 21)

**Sagittarius**  
(Nov. 22-Dec. 21)

**Leo**  
(July 23-Aug. 22)

**NEW**  
**Celestial Zodiac Pendant Necklace**  
Blue enamel and clear stones set in goldtone. Necklace, 42 cm L with 9 cm extender. Pendant, 2 cm L. reg. 12.99 **9.99 EACH**

# in the stars

Constellation motifs that subtly state your astrological sign.

					
<b>Aries</b> (March 21-April 19) 223-239-2	<b>Taurus</b> (April 20-May 20) 223-239-3	<b>Gemini</b> (May 21-June 20) 223-239-4	<b>Cancer</b> (June 21-July 22) 223-239-5	<b>Leo</b> (July 23-Aug. 22) 223-239-6	<b>Virgo</b> (Aug. 23-Sept. 22) 223-239-7
					
<b>Libra</b> (Sept. 23-Oct. 22) 223-239-8	<b>Scorpio</b> (Oct. 23-Nov. 21) 223-239-9	<b>Sagittarius</b> (Nov. 22-Dec. 21) 223-240-0	<b>Capricorn</b> (Dec. 22-Jan. 19) 223-240-1	<b>Aquarius</b> (Jan. 20-Feb. 18) 223-240-2	<b>Pisces</b> (Feb. 19-March 20) 223-240-3



## frosted favourites



**NEW**  
**Frosted Collection**  
With coloured beads or pear-shaped stones. Blue and pink set in silvertone; purple set in goldtone.

**Double Layer Necklace with Charm**  
42 cm L with 9 cm extender. Sand dollar charm drop, 2 cm diam.  
Pink 223-205-6  
Purple 223-205-7  
Blue 223-205-5  
reg. 23.99 **18.99 EACH**

**Teardrop Pull-Cord Bracelet**  
Adjustable pull-cord; one size fits most.  
Pink 223-205-8  
Purple 223-206-0  
Blue 223-205-9  
reg. 17.99 **13.99 EACH**

**Teardrop Earrings**  
Pierced drops, 3 cm L.  
Pink 223-205-2  
Purple 223-205-3  
Blue 223-205-4  
reg. 13.99 **10.99 EACH PAIR**





# ocean charm

Jewellery collections inspired by the beauty of the sea.

**NEW**

### Sea Life Pendant Necklace

Necklace, 42 cm L with 9 cm extender. Pendant with coloured stone, 2 cm L.  
 Starfish (goldtone) **223-203-8**  
 Seahorse (goldtone) **223-203-9**  
 Turtle (silvertone) **223-204-0**  
 reg. 17.99  
**13.99 EACH**

SET OF 5 RINGS

**NEW**

### Sea Life Charm Stretch Bracelet Set

Set of 3 bracelets with coloured beads. One size fits most. Charm, 1 cm diam.  
 reg. 23.99  
**18.99 EACH SET**

**NEW**

### Sea Life Stacked Ring Set

Set of 5 rings with coloured stone accents.  
 Blue (silvertone) **223-204-9** Pink (goldtone) **223-204-5**  
 6 **223-204-9** 6 **223-204-5**  
 8 **223-205-0** 8 **223-204-6**  
 10 **223-205-1** 10 **223-204-7**  
 reg. 17.99  
**13.99 EACH SET**

Blue (silvertone) **223-204-3**  
**SET OF 3 BRACELETS**

Ring sizer, page 161.

**SET OF 5 RINGS**

**SET OF 3 BRACELETS**

Pink (goldtone) **223-204-4**

# infinite sparkle

**NEW**

### Love Infinitely 3-Piece Set

Clear stones in delicately curved details set in goldtone. Necklace, 42 cm L with 9 cm extender. Pierced studs. Order by ring size:

6 **223-221-3**

8 **223-221-4**

10 **223-221-5**

reg. 31.99

**23.99**

**THE SET**

**3-PIECE SET: NECKLACE, EARRINGS & RING**



**NEW**

### Essentials Two-Tone Watch

24 cm L silvertone mesh strap. Goldtone case with white face, 22 x 26 mm  
**223-195-9**  
 reg. 66.99  
**51.99**



**NEW**

### Love Infinitely Bracelet

Clear stones in delicately curved details set in goldtone. Adjustable pull-cord; one size fits most.  
**223-221-8**  
 reg. 20.99  
**15.99**



# true blue

Statement pieces with opulent teardrop silhouettes, reminiscent of royalty.

**NEW**

**Radiant Azure Collection**  
The lavish look of sapphire in silvertone.



**Pendant Necklace**  
Chain, 41 cm L with 8 cm extender.  
**223-222-2**  
reg. 23.99  
**18.99**

**Drop Earrings**  
Teardrop casting with drop hook. **223-222-3**  
reg. 13.99  
**10.99**

**Statement Ring**  
Teardrop casting.  
6 **223-222-4**  
8 **223-222-5**  
10 **223-222-6**  
reg. 17.99  
**13.99**

**FIND YOUR RING SIZE** match your ring to one of these circles

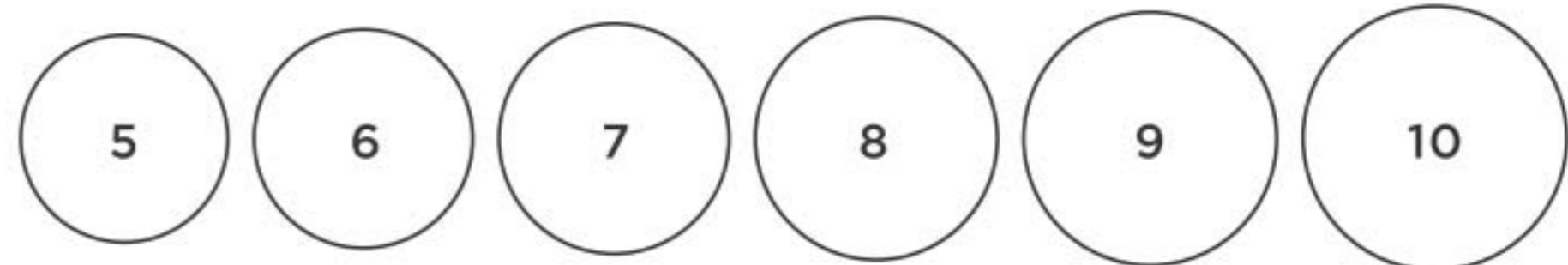

**NEW**

**Blushing Ombré Collection**  
Shades of pink glass in goldtone.

**Hoop Earrings**  
3 cm diam.  
Pierced.  
**223-222-0**  
reg. 23.99  
**18.99**

# blushing ombré

An elegant collection featuring varying shades of pink glass.



**Stretch Bracelet**  
Beaded. Stretches to fit most.  
**223-222-1**  
reg. 20.99  
**15.99**

**Pendant Necklace**  
Necklace, 42 cm L with 9 cm extender. Pendant, 3 cm diam.  
**223-221-9**  
reg. 23.99  
**18.99**

# a shore bet

In shades of sunsets and seashores, the contemporary accessories of summer are easy breezy.



## NEW

### Beach Chic Collection

Glass stones and shell-like accents.

#### Pendant Necklace

Necklace, 91 cm L with 9 cm extender. Pendant, 5 cm L.

Blue (silvertone) 223-221-0

Coral (goldtone) 223-221-1

Ivory (goldtone) 223-221-2

reg. 31.99  
**23.99 EACH**

#### ❖ Sparkling Silicone Dial Watch

One size fits most.

Pastel Aqua 223-221-6

Lavender 223-221-7  
reg. 48.99  
**37.99 EACH**

#### Beaded Bracelet Set

Set of 2 bracelets with cord tie. One size fits most.

Coral 223-225-5

Blue 223-225-6  
reg. 23.99  
**18.99**

**EACH SET**

#### Drop Earrings

Pierced drops, 4 cm L.

Blue (silvertone) 223-225-3

Coral (goldtone) 223-225-4

reg. 17.99  
**13.99**

**EACH PAIR**





**NEW**

**Summer Chic Beaded Collection**

Choose from silvertone with turquoise and acrylic beads or goldtone with mother-of-pearl and acrylic beads.

**A. Hoop Earrings**  
3 cm diam. Pierced.  
Aqua 223-200-8  
Ivory 223-200-7  
reg. 13.99  
**10.99**  
EACH PAIR

**B. Necklace**  
42 cm L with  
9 cm extender.  
Aqua 223-200-6  
Ivory 223-200-5  
reg. 23.99  
**18.99** EACH

**C. Stretch Bracelet**  
One size fits most.  
Aqua 223-235-7  
Ivory 223-235-6  
reg. 17.99  
**13.99** EACH

**NEW**

**D. Summer Aqua Statement Ring**  
Textured silvertone with reconstituted turquoise stone, 3 cm L.  
6 223-202-1  
8 223-202-2  
10 223-202-3  
reg. 17.99  
**13.99**

# shell game

Ocean inspirations and genuine shell details come together for natural accents.



SUMMER CHIC BEADED COLLECTION AVAILABLE IN AQUA OR IVORY

**NEW**

**E. Goldtone Coral-Like Statement Ring**  
Textured goldtone with reconstituted coral stone, 3 cm L.  
6 223-201-0  
8 223-201-1  
10 223-201-2  
reg. 17.99  
**13.99**

**NEW**

**F. Goldtone Coral-Like Y Necklace**  
Goldtone with the look of coral accent stone.  
71 cm L with 9 cm extender. 223-200-9  
reg. 27.99  
**20.99**

**NEW**

**G. ♡ Summer Chic Everyday Watch**  
Tan leather-like strap, 23 cm L. Goldtone case, 34 mm diam.  
223-228-6  
reg. 62.99  
**47.99**

Ring sizer, page 161.



AVAILABLE IN  
GOLDTONE AND  
SILVERTONE



AVAILABLE IN ROSE  
GOLDTONE OR  
SILVERTONE



Ring sizer,  
page 161.



NECKLACE  
AND EARRING  
SET



6-PAIR  
EARRING  
PACK

## treasured

Summer shines with shore things like abalone and coral-like beads.



SETS OF 2  
ANKLETS



### NEW

**Multi Metals Earring Pack**  
3-pair pack. Pierced hoops range from 3-4 cm diam.  
Goldtone **223-151-7**  
Silvertone (not shown) **223-151-6**  
reg. 23.99  
**18.99**  
EACH PACK

### NEW

**Wavy Links Collection**  
Asymmetrical wavy designs available in rose goldtone and silvertone.  
**Cuff Bracelet**  
Stretches to fit most. 5 cm W.  
Rose Goldtone **223-151-8**  
Silvertone (not shown) **223-151-9**  
reg. 23.99  
**18.99** EACH

**5-Piece Stack Ring Set**  
Pavé accents.  
Rose Goldtone  
6 **223-151-4**  
8 **223-219-7**  
10 **223-219-8**  
Silvertone (not shown)  
6 **223-151-5**  
8 **223-219-5**  
10 **223-219-6**  
reg. 17.99  
**13.99**  
EACH SET

**Necklace & Earring Set**  
71 cm L necklace with 9 cm extender. Pendant, 4 cm diam.  
Rose Goldtone **223-151-0**  
Silvertone (not shown) **223-151-1**  
reg. 23.99  
**18.99**  
EACH SET

### NEW

**A. Aqua Beaded Anklet Set**  
Set of 2. Silvertone with turquoise-like accents. 23 cm L with 3 cm extender.  
**223-203-4**  
reg. 17.99  
**13.99** THE SET

### NEW

**B. Goldtone Pearly Anklet Set**  
Set of 2. Goldtone with the look of pearl accents. 23 cm L with 3 cm extender.  
**223-203-5**  
reg. 17.99  
**13.99** THE SET

### NEW

**C. Silvertone Crystal Anklet Set**  
Set of 2. Silvertone with crystal accents. 23 cm L with 3 cm extender.  
**223-203-3**  
reg. 17.99  
**13.99** THE SET

### NEW

**D. Summer Multi Earring Pack**  
Set of 6 pairs of pierced goldtone earrings with assorted coral-, turquoise- or pearl-like beads.  
**223-202-8**  
reg. 31.99  
**23.99** THE PACK

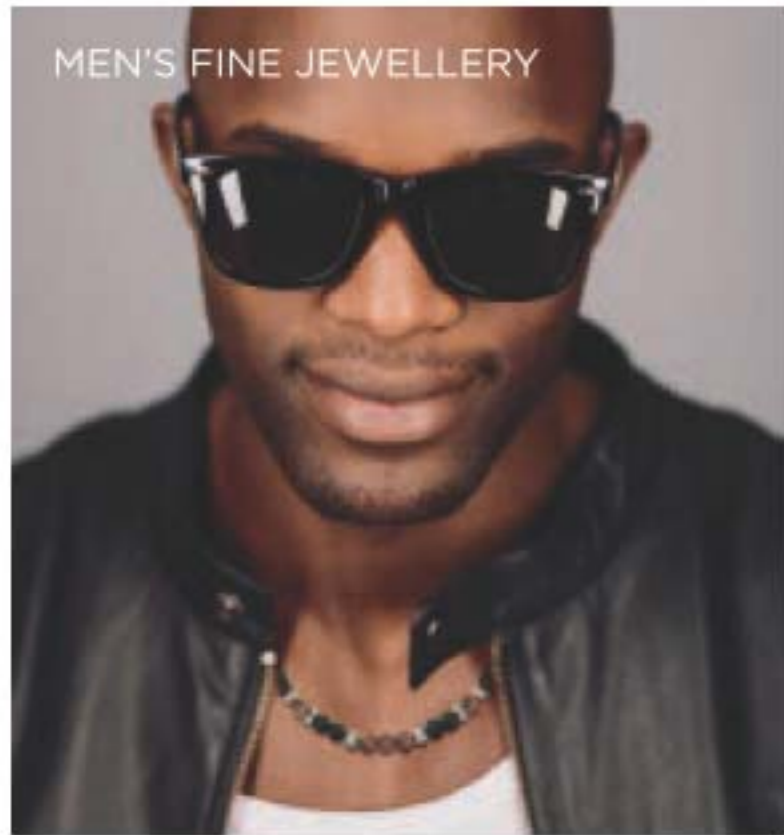

# EYE OF THE TIGER

Stainless steel meets tiger's eye gemstones for sophisticated adornments for him.



**NEW**  
**Men's Beaded Tiger's Eye Choker**  
Tiger's eye quartz with stainless steel and glass beads.  
51 cm L.  
223-329-7  
reg. 39.99  
31.99



**NEW**  
**Men's Beaded Tiger's Eye Stretch Bracelet**  
Tiger's eye quartz with stainless steel and glass beads. One size fits most. 223-329-8  
reg. 31.99  
23.99



**NEW**  
❖ **Men's Stately Brown Strap Watch**  
Silver-tone case with brown leather-like strap, 25 cm L. 40 mm diam. case. 223-251-3  
reg. 62.99  
47.99



**NEW**  
**Men's Stainless Steel Rope Chain Bracelet**  
20 cm L chain. One size fits most. 223-329-6  
reg. 54.99  
42.99



2-PAIR EARRING SET

**NEW**  
**Men's Stainless Steel Stud & Hoop Earring Set**  
4 carat total weight equivalent black cz stones. 1 cm diam. hoop earrings. Pierced. 223-329-5  
reg. 39.99  
31.99  
THE SET



**NEW**  
**Men's Stainless Steel St. Christopher Necklace**  
Stainless steel with the saying "Saint Christopher Protect Me". Necklace, 61 cm L with 3 cm diam. pendant. 223-329-4  
reg. 54.99  
42.99

## LAUNDRY LIST

### ❖ Fresh Fiji Laundry Stain Remover Spray

Pre-treats and removes tough set-in stains with a powerful enzyme formula. Helps to remove stains better than just laundry detergent alone. For direct application without damaging fabrics. 500 ml  
**222-485-0**  
**13.99**



### ❖ Delicates Washing Machine Bag

Prevents stretching, fraying and damage to lingerie, hosiery and other delicate fabrics. Mesh bag with 4 compartments and zipper closure. Polyester. 36 cm L x 15 cm H.

**222-817-4**  
**14.99**

**4 INDIVIDUAL COMPARTMENTS**



**IDEAL FOR LINGERIE, ACTIVEWEAR AND INFANT CLOTHES**

### ❖ Fresh Fiji Fabric Refresher with Wrinkle Release

Freshens fabrics and smooths wrinkles. Each, 500 ml

**Fresh:** Clean laundry scent **222-445-0**  
**Crisp:** Vibrant aromatic scent **222-442-9**  
**12.99 EACH**



### ❖ Fresh Fiji Gel Bead Air Deodorizer

Neutralizes odours for up to 70 days. Each, 150 g

**Calming Lavender**  
**222-445-3**  
**Fresh Cotton**  
**222-443-0**  
**11.99 EACH**



## LAUNDRY LIST

### ❖ Fresh Fiji Sheet Detergent

Removes stains with powerful enzymes. 100% water soluble. With odour-busting baking soda, and lemon and lavender scents from natural fragrance oils. Works in all washers. For machine wash fabrics only. Sheets can be cut depending on your laundry load. 30 fast-dissolving sheets, each 23 x 20 cm **222-440-7**  
**20.99**



**FOR UP TO 60 LOADS!\***

**QUICK-DRYING AND LASTING FRESH SCENT FOR ALL SHOE TYPES!**

### ❖ Fresh Fiji Shoe Deodorizer

Eliminates tough odours on contact with the power of baking soda and persimmon. Great for all kinds of shoes, from leather to cotton. 300 ml **222-442-7**  
**11.99**

\*Based on regular loads for standard machines.



# FREE SAMPLE OF FRESH FIJI SHEET DETERGENT

**WITH EVERY 2 PURCHASES FROM PAGES 170-175**



## NO SPILLS, NO MESS, NO FUSS, NO MEASURING!

Laundry detergent in a single sheet. This magic sheet completely dissolves in hot water, and even in cold water leaving no residue behind!

Sample includes 2 fast-dissolving sheets, each 23 x 20 cm



**HOMESTAR**

❖ **Mop Stick**  
Full length, 1 metre. Head, 25 cm L x 10 cm W. Plastic/EVA/aluminum. **222-440-5**  
**21.99**

❖ **Disposable Mop Cloths**  
Can be used with or without mop. Safe on most finished floors. 40 sheets each, 28 cm L x 21 cm W. Dry or Wet cloths available.

**Dry Mop Cloths:**  
Textured diamond pattern. Uses static electricity to lock in dust. **222-484-0**  
**8.99**

**Wet Mop Cloths:**  
Textured dot pattern reduces friction for maximized cleaning. **222-483-8**  
**12.99**



*traps and locks in dirt and dust*

**360° SWIVEL HEAD WITH CLOTH GRIPPERS**



❖ **Multipurpose Cleaner**  
Bleach-free, triple-action power cleaner for the kitchen and beyond. With citric acid, orange oil and baking soda to remove stubborn water stains. Natural citrus scent. For use on nonporous surfaces only. 500 ml **222-442-2**  
**11.99**



❖ **Rangehood & Kitchen Degreaser**  
Double-solvent solution blend for hard-to-remove grease stains on range hoods, stovetops, BBQ grills and more! Just spray and watch foaming bubbles go to work, then simply rinse. External oven use only. 480 ml **223-134-1**  
**15.99**



**HOMESTAR**

**Touch-free tool**

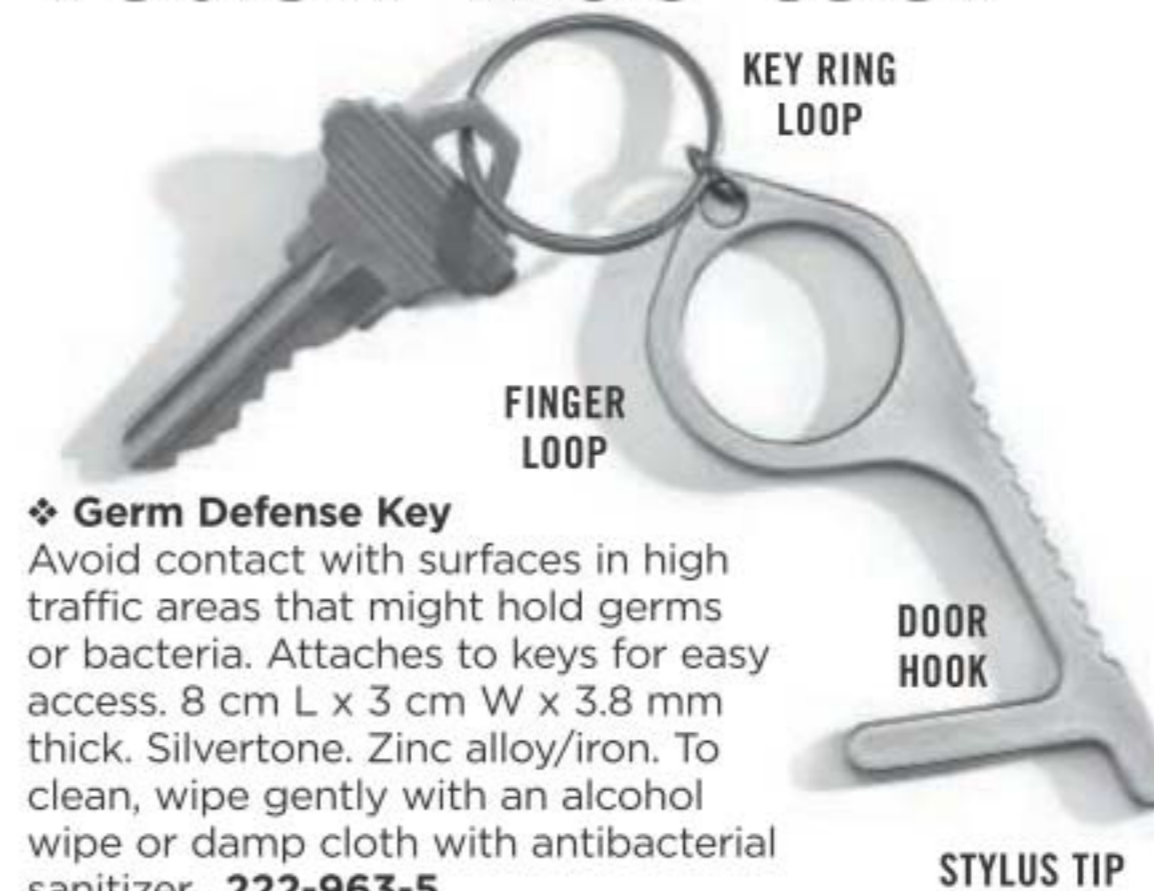

❖ **Germ Defense Key**  
Avoid contact with surfaces in high traffic areas that might hold germs or bacteria. Attaches to keys for easy access. 8 cm L x 3 cm W x 3.8 mm thick. Silvertone. Zinc alloy/iron. To clean, wipe gently with an alcohol wipe or damp cloth with antibacterial sanitizer. **222-963-5**  
**12.99**  
**LIMITED QUANTITIES**



❖ **Odor Eliminator for Fridge**  
No-spill solid gel formula with persimmon and eucalyptus extracts neutralizes odours in fridge. After gel dissipates, simply recycle the plastic container. 420 g **223-153-0**  
**11.99**



**NEW**

❖ **Moisture Absorber**  
Absorbs excess moisture and prevents mildew and musty odours. Perfect for bathrooms, closets, basements or anywhere that may have excess moisture. 3 containers, 275 g each. **223-322-8**  
**8.99 THE PACK**



## SIRIUS GROOM

## Scrub a pup



## SHARE

your favourite furry friend's grooming photo with us at #scrubapupavon



## NEW

## ❖ Shampoo for Dogs

Helps alleviate itchiness and dryness by washing away allergens. Formulated with oatmeal to help soothe skin. pH-balanced formula. Long-lasting scents. Nature-derived ingredients. 480 ml

**Baby Powder** 223-087-3

**Lovely Berry** 223-087-2

16.99 EACH

TOP



BOTTOM



BAND PROVIDES A COMFORTABLE FIT WHILE BATHING YOUR PET

## NEW

## ❖ Pet Bath Massager

Gently massages shampoo while penetrating deep into the coat. Easy-to-grasp strap fits any hand size. Made from a durable, waterproof material that offers superior performance. TPR. 13 cm L x 8 cm W x 2 cm H. 223-109-1  
7.99 EACH



REMOVE PET ODOURS  
NOT FOR USE ON PETS

## NEW

## ❖ Odor Eliminator

Removes the toughest pet odours from fabrics and carpets. Leaves a light and fresh baby powder scent. Nature-derived ingredients including rice and barley to neutralize and absorb odours. For fabric and carpet use only, do not spray on pets. 400 ml 223-087-4  
13.99

## CUCINA

## ❖ Essentials Multi-Purpose Wipes

Naturally-derived formula with citric acid and pomegranate vinegar. Dermatologically-tested. Pomegranate scent. Resealable package. 60 multi-purpose wipes. 223-134-2  
10.00



## ❖ Essentials Automatic Dishwasher Detergent

All-in-one detergent and rinse aid cleans and prevents water stains. Water-soluble formula dissolves easily in wash cycle. Nature-derived ingredients. Fresh citrus scent. 55 tablets. 222-709-1  
20.00



55 TABLETS,  
NO MEASURING  
REQUIRED!



CONCENTRATED  
DISH DETERGENT REFILL 1 litre

A. Coriander  
and Olive Tree  
223-212-3

B. Sea Salt and  
Amalfi Lemon  
223-212-5

C. Lime Zest  
and Cypress  
223-212-4  
20.00  
EACH OR...

MIX OR MATCH  
CHOOSE 2  
REFILLS  
FOR 30.00

To get the 2 FOR price,  
please order in multiples of 2.



**Eucalyptus**  
Refreshes the mind. Rejuvenates the senses.  
223-204-1  
20.00



**Lavender**  
Calms and soothes. Helps with balance and restfulness.  
223-202-9  
24.00



**Peppermint**  
Pep up with the stimulating, refreshing and invigorating benefits of peppermint.  
223-203-0  
23.00



**Rosemary**  
Stuck in neutral? This will help you get going. Rosemary leaf oil.  
223-206-5  
24.00



# good vibes are in the air

## AVON PURE ESSENTIAL OILS

❖ **Avon Pure Diffuser**  
LED light-up diffuser with three different settings releases a fine mist of essential oil and water into the air and helps refresh and purify your surroundings. 17 cm H. USB connection (USB power cord included).  
222-928-9  
42.00 or...

ONLY  
**32.00**

WITH EVERY AVON PURE PURCHASE FROM PAGES 176-177 (EXCLUDING AVON PURE DIFFUSER)



- ❖ **Avon Pure Essential Oils**
- Paraben/gluten/phthalate/sulfate-free
  - Vegan
  - Made in Canada
- 10 ml



**Happiness**  
Infuse the air with joy and exhilaration. Breathe it in. With grapefruit, lemon and sweet orange.  
223-203-2  
19.00

**Grapefruit**  
Brightens up your day. Grapefruit peel oil.  
223-206-3  
24.00

**Zen**  
Awaken an all-over sense of tranquility. With lavender, peppermint and chamomile. Namasté.  
223-203-1  
27.00

**Sweet Dreams**  
Create a serene environment for restful thoughts. With lavender and chamomile.  
223-203-6  
27.00

**HOW TO USE:** Add a few drops to a diffuser to experience the benefits.



**Bodyguard**  
Gives you a boost with an all-natural, powerful blend of sweet almond, clove, lemon, cinnamon, eucalyptus and rosemary. **221-704-5** reg. 24.00

**Travel Ease**  
Bon voyage! This carefully blended formula includes ginger, almond, sweet orange, bergamot, lavender, rosemary and peppermint. **222-427-8** reg. 24.00



**Detox**  
Awakens your senses with a blend of sweet almond, juniper berry, lemon, peppermint, sweet fennel, rosemary and sandalwood. **221-631-8** reg. 24.00

**BODYGUARD, TRAVEL EASE AND DETOX ROLL-ONS (PAGE 178)**

**LIMITED TIME OFFER**  
**16.00 EACH**

**Energize**  
Wakes you up from that mid-day slump. With sweet almond oil, grapefruit peel oil, sweet orange peel oil and rosemary leaf extract. **223-204-2** 24.00

**Focus**  
Helps boost alertness and concentration. With sweet almond oil, lemon peel oil and rosemary leaf extract. **223-206-1** 24.00



**De-Stress**  
Like yoga in a bottle...it helps calm you. With sweet almond oil, lavender and peppermint. **223-204-8** 24.00

## get rolling

Pop a rollette in your pocket or purse and instantly transform your day wherever you go with the perfect blend of oils.

**HOW TO USE:**  
Apply roll-on directly to key areas of your skin (back of neck, temples, inside elbow) to experience the benefits.



- ❖ **Avon Pure Roll-On Essential Oils**
- Paraben/gluten/phthalate/sulfate-free
- Vegan
- Made in Canada
- 10 ml

## essential oil sprays

Enjoy the benefits of premium quality essential oils.

LAVENDER/  
LIME SCENT



**HOW TO USE:**  
Spray 3-5 times into the toilet bowl before you go.

❖ **Avon Pure Bathroom Bestie Essential Oil Spray**  
When sprayed inside the bowl, the scent creates a film over water, trapping bad smells inside. Vegan. Not tested on animals. Petroleum/chlorine bleach/ammonia/phosphate-free. Made in Canada. 115 ml  
**223-207-6**  
**26.00**

**HOW TO USE:**  
Spray onto fabric car seats, floor mats, carpets or trunk space.



❖ **Avon Pure Auto Spa Essential Oil Spray**  
Get rid of funky car smells like athletic gear, wet car mats and pet odour. Long-lasting fresh scent of lemon, bergamot and juniper. Vegan. Not tested on animals. Petroleum/chlorine bleach/ammonia/phosphate-free. Non-toxic. Made in Canada. 115 ml  
**223-208-0**  
**24.00**

## enjoy the outdoors

Rich, penetrating formula protects skin while pursuing outdoor activities such as hiking, camping or fishing.



**HOW TO USE:**  
For best results hold bottle 15 to 20 cm (6 - 8") away from body when spraying. If using on face and ears, spray a small amount to palm of your hand and apply sparingly.

❖ **Avon Pure Outback Essential Oil Body Spray**  
A soothing and refreshing blend of lemon, eucalyptus, aloe vera, lemongrass and cedarwood that hydrates and moisturizes, while protecting skin. 115 ml  
**222-521-1**  
**reg. 27.00**  
**22.00**

# Power up your smoothie



Satisfying protein supplement with sprouted quinoa and amaranth, yellow peas and globe artichokes.



**CONVENIENT SACHETS FOR ON-THE-GO**



**CREAMY VANILLA**



**RICH CHOCOLATE**

### Plant Power Protein - 10-Pack of Single-Serving Sachets

17.6 g of protein for chocolate/18.3 g of protein for vanilla. Only 120 calories per serving. Provides essential amino acids for athletic support, and the maintenance of good health and digestive enzymes. For optimal taste, mix with almond milk or milk substitute of your choice.

Each sachet, 30 g

Creamy Vanilla **220-536-5**

Rich Chocolate (sachet not shown) **220-536-4**  
reg. 40.00

**29.99** EACH 10-PACK

### RELIEVE FATIGUE AND PROMOTE ALERTNESS.

Helps to temporarily relieve fatigue, promote endurance and enhance motor performance. Made with coffee fruit extract and clinically-studied caffeine from green tea.



**Natural Energy**  
30 vegetarian, gluten-free capsules. Take 1 capsule daily. **220-536-9**  
reg. 30.00  
**14.99 OR...**

### FEEL FULLER, LONGER.

Helps to temporarily support a feeling of fullness. To be used with a program of reduced calorie intake and increased physical activity to help weight management.



**Hunger Block**  
60 vegetarian, gluten-free capsules. Take 2 capsules, three times daily with 240 ml (8 fl oz.) of water with a meal. **220-540-8**  
reg. 30.00  
**14.99 OR...**

### IMPROVE YOUR SLEEP.

Naturally-sourced and non-habit forming, this supplement contains a proprietary combination of ingredients with melatonin to help reduce the time it takes to fall asleep.



**HELP RESET YOUR BODY'S SLEEP-WAKE CYCLE**



**Restful Sleep**  
60 vegetarian capsules. Take 2 capsules once a day, with food, 30 minutes before bedtime. **220-539-7**  
reg. 24.00  
**14.99 OR...**

**MIX OR MATCH CHOOSE ANY 2 FOR 26.00**  
PAGE 183 ONLY

To get the 2 FOR price, please order in multiples of 2.

SKIN SO SOFT

# Skin-softening bath oils

**BONUS SIZE BATH OIL**  
739 ml

**Radiant Moisture**  
With argan oil.  
Peony musk scent.  
**107-681-1**

**Original**  
With jojoba oil.  
Fresh herbal scent.  
**107-681-5**

**Soft & Sensual**  
With argan oil.  
Spicy floral scent.  
**107-736-1**

reg. 42.00  
**25.99 EACH**



739 ML  
BATH OILS



Our formulas with signature oils are designed to act like skin's natural oils, helping to hydrate as they lock in moisture after your bath or shower.

500 ML  
BATH OILS



SKIN SO SOFT

**BATH OIL**  
500 ml

**Soft & Sensual**  
With argan oil.  
Spicy floral scent.  
**107-743-7**

**Original**  
With jojoba oil.  
Fresh herbal scent.  
**107-681-3**

**Comforting Shea**  
With a unique blend of signature oils and shea butter. Warm vanilla, sandalwood and musk scent.  
**121-648-7**

reg. 34.00  
**21.99 EACH**

**THE LEGENDARY FORMULA THAT STARTED IT ALL... SKIN SO SOFT ORIGINAL WITH SKIN-REPLENISHING JOJOBA OIL.**

**Original Body Lotion**  
Layers on nourishing moisture.  
350 ml  
**107-594-7**  
reg. 16.00  
**8.99**

**Original Gelled Body Oil**  
Dries to a silky finish.  
200 ml  
**107-681-4**  
reg. 19.00  
**10.99**

**Original Shower Gel**  
Gently cleanses and hydrates.  
150 ml  
**107-681-0**  
reg. 12.00  
**5.99**

**Original Lip Balm**  
With jojoba oil, shea butter and aloe extract. Grape flavour.  
4 g  
**222-944-2**  
reg. 3.00  
**1.99**



# Take time to hydrate

**Oil Wash**  
350 ml **221-206-3**

**Milk Lotion**  
350 ml **221-206-4**

**Body Soufflé**  
200 ml **221-206-6**

reg. 24.00  
**13.99 EACH**

**Lip Balm**  
With aloe extract and shea butter. 4 g  
**222-944-3**  
reg. 3.00  
**1.99**

SKIN SO SOFT  
SUPREME  
NOURISHMENT  
WITH ENRICHING  
COCONUT  
OIL COLLECTION



TROPICAL  
COCONUT  
FLAVOUR



REMOVES BODY  
HAIR IN  
2 1/2 MINUTES

APPLICATOR  
FOR EASY  
APPLICATION

SET OF 3  
FACIAL HAIR  
REMOVAL  
WANDS

**Skin So Soft Fresh & Smooth Sensitive Skin Facial Hair Removal Cream**  
With meadowfoam oil and aloe. Fragrance-free.  
30 ml **107-728-2**  
reg. 14.00  
**7.99**

**Skin So Soft Fresh & Smooth Sensitive Skin Body Hair Removal Cream**  
With meadowfoam oil and aloe. Fragrance-free.  
125 ml **107-728-5**  
reg. 14.00  
**7.99**



**Ombre Facial Hair Removal Wands**  
Great for upper lips, cheeks and hairline. Glide the razor downward at a 45 degree angle. Rinse razor and dry before placing safety cap on. 15 cm L. Polystyrene plastic/stainless steel. **222-532-7**  
**7.99 THE SET**  
**LIMITED QUANTITIES**

## SKIN SO SOFT

# Bigger is better!

### BONUS SIZE BODY LOTION

Provides 24+ hours of moisturization.  
1 litre

**Soft & Sensual**  
107-765-9

**Original**  
107-765-7

**Radiant Moisture**  
107-765-8

**Supreme Nourishment**  
107-766-0

reg. 28.00  
**18.99 EACH**

1 LITRE  
BONUS SIZE  
BODY  
LOTIONS



Take pampering to the next level with our bonus-size formulas.

## SKIN SO SOFT

### BONUS SIZE SHOWER GEL

Hydrate and cleanse with a rich, creamy lather.  
1 litre

**Soft & Sensual**  
220-839-9

**Original**  
220-839-8

**Radiant Moisture**  
220-840-0

reg. 21.00  
**18.99 EACH**

1 LITRE  
BONUS SIZE  
SHOWER  
GELS



# Healthy balance

Soothing formulas help restore balance to dry, damaged skin.

**+Balance and Soothe**

**Body Cream**  
Formulated with ingredients known to help create a healthy environment for skin's microbiome and restore balance. Replenishes skin with moisture for a smoother, softer, healthier look.  
150 ml **222-431-9**  
reg. 26.00  
**21.00**

**Body Lotion**  
Formulated with ingredients known to help create a healthy environment for skin's microbiome and restore balance. Replenishes moisture to leave skin softer, smoother and healthier-looking.  
390 ml **222-431-8**  
reg. 35.00  
**28.00**

**Body Wash**  
Use with +Balance and Soothe Body Lotion or Body Cream to help create a healthy environment for skin's microbiome. Restores balance and softens while gently cleansing.  
390 ml **222-431-7**  
reg. 33.00  
**25.00**



# Quench parched skin

with up to 24 hours of healing moisture.

**Intensive Healing & Repair Extra Strength Cream**  
Alleviates rough, dry skin. 150 g  
**101-614-5**  
reg. 12.00  
**6.49**



**BONUS SIZE BODY LOTION**  
Hypoallergenic. Dermatologist-tested.  
Each, 1 litre

**Intensive Healing & Repair**  
Reduces redness, smooths roughness and moisturizes extremely dry skin. Fragrance-free. **101-739-0**

**Daily Skin Defense**  
Infused with vitamins A, C, E and B5. Helps restore moisture to everyday dry skin.  
**101-624-0**

**Calming Relief**  
Instantly soothes and relieves dry, itchy skin. Fragrance-free.  
**102-011-8**  
reg. 28.00  
**18.99 EACH**



**1 LITRE BONUS SIZE BODY LOTIONS**



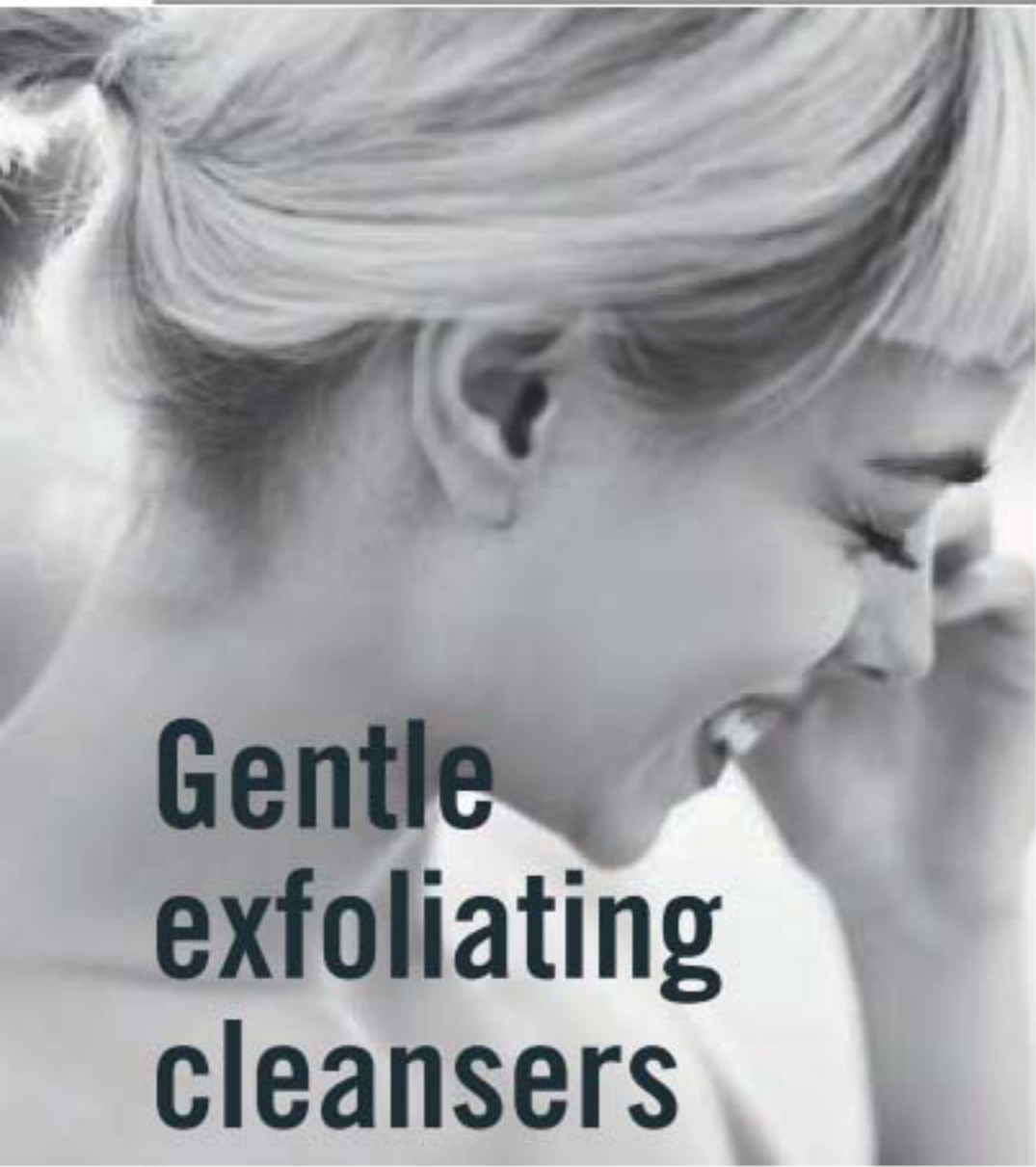

# Gentle exfoliating cleansers



**Dead Sea Salt Body Scrub & Cleanser**  
Formulated with Israeli Dead Sea salt. Energizing citrus-ginger scent. 400 ml  
**221-902-8**  
reg. 21.00  
**18.00**

**Bamboo Charcoal Body Scrub & Cleanser**  
Infused with Korean bamboo charcoal and other natural exfoliants like Israeli Dead Sea salt, apricot seed and spruce. 400 ml  
**222-443-6**  
reg. 33.00  
**25.00**



**Himalaya Pink Salt Exfoliating Soap**  
Mineral-rich Himalayan pink salt, walnut shell, apricot seed and cranberry powder. Calming sage scent. 150 g  
**222-462-0**  
reg. 12.00  
**8.50**



**Himalaya Pink Salt Body Scrub & Cleanser**  
Formulated with mineral-rich Himalayan pink salt. Calming sage scent. 400 ml  
**221-903-4**  
reg. 21.00  
**18.00**

**Black Rose Body Scrub & Cleanser**  
Formulated with French rose and apricot seed powder. Aromatic black rose scent. 400 ml  
**221-902-1**  
reg. 21.00  
**18.00**



# Plant-based body care

Formulated with ultra-nourishing hemp seed oil for soft, supple skin and lips.

## A. Véilment Hemp Seed Oil Ultra-Nourishing Lip Balm

Hemp-infused lip balm enhanced with moisturizing jojoba and coconut oils for deeply hydrating, naturally conditioned lips. Each, 4 g  
Red **222-938-0**  
Clear **222-938-1**  
reg. 3.50  
**2.49**

## B. Véilment Hemp Seed Oil Ultra-Nourishing Dry Body Oil

Helps deeply nourish and hydrate dry skin to keep it looking healthy. 150 ml  
**222-338-6**  
reg. 49.00  
**40.00**

## C. Véilment Hemp Seed Oil Ultra-Nourishing Shower Shake

Infused with ultra-nourishing hemp seed oil and gentle cleansers. Leaves skin feeling sumptuously soft and smooth. Shake before use. 300 ml  
**222-338-5**  
reg. 33.00  
**25.00**

## D. Véilment Hemp Seed Oil Ultra-Nourishing Bathing Bar

Gently cleanses without stripping skin's moisture. Leaves skin feeling soft and nourished. 90 g  
**222-338-7**  
reg. 7.00  
**6.00**



NO  
MINERAL OIL,  
PARABENS,  
OR TRICLOSAN.



*Rich in vitamins and omega acids for luxuriously nourished, soft skin and antioxidants to help skin look radiantly youthful.*

BATH & BODY

## INTRODUCING VÉILMENT Macadamia Oil

**NEW**

### Revitalizing Foaming Shower Gel

A gel cleansing foam infused with macadamia nut oil to deeply nourish and condition skin so it feels soft and pampered. 190 g  
**221-483-6**  
reg. 34.00  
**27.00**

**NEW**

### Revitalizing Body Mousse

A soft, foamy mousse that deeply nourishes skin with pampering macadamia nut oil. So lightweight, it quickly melts into the skin for long-lasting moisturization. 190 g  
**221-483-5**  
reg. 34.00  
**27.00**

AVON AROMATHERAPY

# Essential oils

Natural fragrance oils enhance your outlook and your body care regimen!

## FOUR WAYS TO USE:

1. Apply directly on skin (wrists, neck, temples, base of skull, bottom of feet).
2. Add to a warm bath.
3. Mix into body lotion.
4. Add to a room diffuser.



SET OF 2 OILS

**calm**  
lavender and star anise  
4-in-1 essential oil blend  
mélange d'huiles essentielles 4-en-1

**energize**  
mandarin and ylang ylang  
4-in-1 essential oil blend  
mélange d'huiles essentielles 4-en-1

**Minding My Mood 4-in-1 Essential Oil Blends**  
Each, 50 ml 221-839-6

### INCLUDES:

**Calm Oil**  
Find your inner bliss with comforting lavender and soothing star anise.

**Energize Oil**  
Feel refreshed and focused with lively mandarin and stimulating ylang ylang.  
reg. 40.00

**34.00 THE SET**

## SENSES

### SPARKLING GRAPEFRUIT & ORANGE BLOSSOM

<b>Body Lotion</b> 236 ml 221-935-6 reg. 24.00 <b>19.99</b>	<b>Body Mist</b> 236 ml 221-935-5 reg. 25.50 <b>20.99</b>	<b>Shower Gel</b> 295 ml 221-935-7 reg. 24.00 <b>19.99</b>
---	---	--

### COZY VANILLA & COCONUT

<b>Shower Gel</b> 295 ml 221-936-0 reg. 24.00 <b>19.99</b>	<b>Body Mist</b> 236 ml 221-935-8 reg. 25.50 <b>20.99</b>	<b>Body Lotion</b> 236 ml 221-935-9 reg. 24.00 <b>19.99</b>
--	---	---



BATH & BODY



### FRESH BERGAMOT & WILD MINT

**Body Mist**  
236 ml  
221-935-2  
reg. 25.50  
**20.99**

**Shower Gel**  
295 ml  
221-935-4  
reg. 24.00  
**19.99**

**Body Lotion**  
236 ml  
221-935-3  
reg. 24.00  
**19.99**

## BATH & WELLNESS

### Pink Drawstring Toiletry Bag

Features 3 mesh pockets and 4 elastic hoops to keep liquids upright and organized. Drawstring tie with stopper. Polyester/nylon/cotton/polyurethane/polypropylene. Wipe clean with a damp cloth. 17 cm diam. x 23 cm H. **223-100-2**

reg. 20.00

**14.99**

LIMITED QUANTITIES



### Exfoliating Back Scrubber

Double-sided scrubber to reach all areas of your back. One side features textured sponge surface, the other side features soft smooth surface. Polyester/rayon/polyurethane. Machine wash, hang to dry. 60 x 10 cm **223-229-9**

reg. 12.00

**9.99**

LIMITED QUANTITIES



A quick and easy way to relax any time - just let the flexible, smooth-tipped wires massage your scalp.



### Head Massager

9 cm W x 24 cm H. Aluminum/stainless steel/resin/iron. **223-229-2**

reg. 10.00

**6.50**

LIMITED QUANTITIES

## #NAKEDPROOF

# Your body care BFFs

### Smooth Moves Anti-Cellulite Cooling Gel

L-carnitine and chai hu help target fat cells for visibly smoother-looking skin and improved texture. 200 ml

**220-649-1**

reg. 30.00

**18.99**



### Affirm Yourself Firming Body Cream

Caffeine complex stimulates natural collagen production to visibly banish crepey-looking skin so skin looks more toned. 200 ml

**220-649-0**

reg. 30.00

**18.99**



### End of the Line Stretch Mark Minimizing Lotion

Shea butter and pomegranate extract stimulate natural elastin production so stretch marks appear reduced. 200 ml

**220-649-2**

reg. 30.00

**18.99**



# Pump up the volume

**NEW**

## Elastine PropoliThera Rejuvenating Volumizing Mousse

Lightweight formula helps add lift, bounce and body. Enhances elasticity and minimizes breakage for a flexible hold with natural-looking, long-lasting style and shine. Protects against heat, so it's perfect for blow-drying. 142 g **222-551-4** reg. 27.00 **21.00**



## ELASTINE PROPOLITHERA STYLING BOOSTERS

Nourish dry, thin and weak hair with the goodness of honey, vitamin-enriched propolis extract and royal jelly.

### A. Rejuvenating Serum Treatment

Upon contact with water, nutrient-rich liquid visibly transforms into a creamy formula. 230 ml

**222-627-0**  
reg. 31.00  
**26.00**

### B. Aloe Dual-Active Hair Serum

Packed with intensive hydration, it penetrates each strand with vitamins, minerals and other nutrients to bring damaged or chemically processed hair back to life. 100 ml total.

**222-551-2**  
reg. 42.00  
**35.00**

### C. Curl Cream

Rich hydration for bouncy, defined curls. Reduces frizz for a smooth, healthy-looking shine. 150 ml

**222-551-0**  
reg. 27.00  
**21.00**

### D. Volume Spray

Adds weightless volume and lustrous texture to thinning hair. 200 ml

**222-551-3**  
reg. 27.00  
**21.00**

### E. Leave-In Conditioner

Hydrates and nourishes dry hair, infusing it with rich lustre. 240 ml

**222-551-1**  
reg. 27.00  
**21.00**

**NO SULFATES OR PARABENS**





## Catch the buzz

A rejuvenating collection inspired by nature and formulated to add new life to your hair. Sulfate/paraben-free, it infuses every strand with a healthy-looking body and shine.

### A. Volumizing

Adds weightless volume and enhances texture to make hair look fuller, thicker and stronger. Each, 500 ml  
Conditioner

222-244-9

Shampoo

222-244-8

reg. 26.00

22.49 EACH

### B. Damage Repair

Helps repair and soften damaged hair so it appears smooth and manageable. Each, 500 ml

Shampoo

222-245-1

Conditioner

222-245-2

reg. 26.00

22.49 EACH

### C. Hair Oil Serum

Helps to strengthen, protect, moisturize and smooth hair, and to add shine, while styling. 170 ml

222-245-4

reg. 26.00

22.49

### D. Hair Mask

Enriched with nutrients to help deeply nourish hair and mend damaged split ends. 300 ml

222-245-3

reg. 26.00

22.49

## ELASTINE PROPOLITHERA



Rejuvenating hair care inspired by nature.



# More than just a dry shampoo.

Spray it, comb it...done! Cleanse hair between shampoos without water and maintain your freshly styled look.



## Elastine Restore & Detox Dry Shampoo

Waterless, no-rinse leave-in shampoo, with detoxifying charcoal extract and soothing white tea powder, instantly absorbs oil, sweat and odour to leave hair cleansed and freshly scented with added volume to help extend styling. Clear or colour-matching formulas. Great for on-the-go. Residue-free. Each, 142 g

Enigmatic Dark  
222-550-8

Fearless Brunette  
222-550-9

Incredible Invisible  
222-550-7

reg. 27.00  
22.49 EACH

With cold pressed hemp seed oil obtained in small quantities for premium quality.

Contains **omega 3-6-9**, known to help moisturize and nourish hair and prevent breakage for weightless hydration and healthy-looking volume.

## Elastine HempharmX Weightless Hydration

Vegan formulas. Both silicone-free. Shampoo is sulfate-free. Each, 400 ml  
Shampoo 222-687-3  
Conditioner 222-687-4  
reg. 34.00  
28.00 EACH





**Essentials Repairing Serum**  
Deeply penetrating-yet-lightweight serum helps strengthen, protect, moisturize and smooth. 177 ml **222-707-5**  
reg. 44.00  
**37.00**

**Essentials Thermal Protecting Spray**  
Helps protect hair from the damaging heat from styling tools. Silk molecules help lock in moisture and strengthen cuticles for frizz-free, shiny hair. 177 ml **222-707-6**  
reg. 38.00  
**31.00**

**Essentials Moisturizing Conditioner**  
Lightweight daily conditioner. Infused with aloe to lock in rich moisture. With vitamins A and B to help strengthen hair from root to ends. 355 ml **222-707-4**  
reg. 26.00  
**22.50**

**Essentials Replenishing Shampoo**  
Gentle daily shampoo with essential vitamins, minerals and amino acids. Safe for colour-treated hair. 355 ml **222-707-3**  
reg. 26.00  
**22.50**

**Styling Cream Gel**  
Create sleek styles or enhance natural curls with this styling cream gel with a light-hold, non-flaking formula. Enriched with silk to strengthen hair. 177 ml **222-521-4**  
reg. 29.00  
**24.00**

**Enviro 54® Natural Hold Hair Spray**  
Lightweight and fast-drying with no build-up. Anti-humidity. Thermal protectant ideal for blow drying. 284 g **222-539-3**  
reg. 38.00  
**31.00**



S-waves

super straight

❖ **Ceramic Hairstyling Iron**  
This 2.5 cm (1") W styling iron straightens, curls, flips, waves and smooths frizz with an all-in-one ergonomic design. Ceramic floating plates for versatile styles. 31 cm L. 2.74 metre swivel cord. Dual voltage for travel. **222-338-0**  
reg. 145.00  
**129.00**



❖ **Volcanic Lava Ceramic Pro Spin 'n' Curl**  
2.5 cm (1") pro automatic rotating curling device. Preset temperature controls with adjustable timers and LED screen display, for all hair types. 30 cm L. Dual voltage for travel. 3.35 metre swivel cord. **222-338-1**  
reg. 210.00  
**189.00**



❖ **Advanced Ionic Compact Hair Dryer**  
1875-watt ion generator emits negative ions to reduce drying time. Adjustable heat and air-speed settings. Lightweight and compact design. Removable filter. Includes air nozzle concentrator and diffuser. 1.9 metre cord. **222-337-9**  
reg. 175.00  
**159.00**



**BioSilk® Silk Therapy® Leave-In Treatment**  
Tames frizz and flyaways and leaves hair silky smooth with reflective shine. For all hair types. 167 ml **222-387-5**  
reg. 48.00  
**39.00**





## ELASTINE BOTANICALS

Infused with revitalizing babassu seed oil, chamomile flower water, and lemon chestnut extract, and pH balanced, like healthy hair, it helps bring damaged hair back to life, adding dewy moisture for a smooth, natural-looking sheen.

**NO**

Parabens  
Silicones  
Mineral oil  
Triclocarban  
Triclosan



**Cherry Blossom & Hyaluronic Acid**  
Moisturize dry, damaged hair with our hyaluronic acid-infused formula as thirsty strands drink it up. Each, 200 ml  
Shampoo **222-566-4**  
Conditioner (not shown) **222-566-5**

**Avocado & Quinoa Anti-Frizz**  
With nourishing avocado oil and quinoa seed extract to help protect hair from damage and prevent breakage. Each, 200 ml  
Shampoo **222-566-8**  
Conditioner (not shown) **222-567-0**

**Rosemary & Sea Salt Volumizing**  
With rosemary to help promote thicker and healthier hair, and sea salt to add body. Each, 200 ml  
Shampoo **222-566-6**  
Conditioner (not shown) **222-566-7**

reg. 8.00  
**6.29 EACH**

# Your solution to thinning hair.



**Dr. Groot Microbiome Scalp Fortifying Exfoliating Shampoo**  
With rosemary extract, it gently exfoliates, helping to remove dirt and impurities. 250 ml **222-566-1**  
reg. 49.00  
**41.00**

**Dr. Groot Microbiome Scalp Fortifying Serum Treatment**  
Upon contact with water, the concentrated liquid transforms into a creamy formula that moisturizes and helps support healthy hair roots. 200 ml  
**222-566-2**  
reg. 49.00  
**41.00**

**Dr. Groot Microbiome Scalp Fortifying Hair Thickening Shampoo**  
With coconut oil, it deep cleanses while helping moisturize dry scalp and hair. 400 ml **222-566-0**  
reg. 49.00  
**41.00**

**Dr. Groot Microbiome Scalp Fortifying Massaging Tonic**  
With sophora root, an herb known to help support scalp health. Massage it in to help hair follicles absorb essential nutrients. 150 ml **222-566-3**  
reg. 66.00  
**55.00**

## HAIR CARE

### Good Hair Day Satin Pillowcase

Fits a standard size pillow. Polyester. 51 x 66 cm. Helps to keep hair healthy, shiny and helps keep a longer-lasting blowout. Machine wash, hang to dry.

222-428-6

13.49

LIMITED QUANTITIES

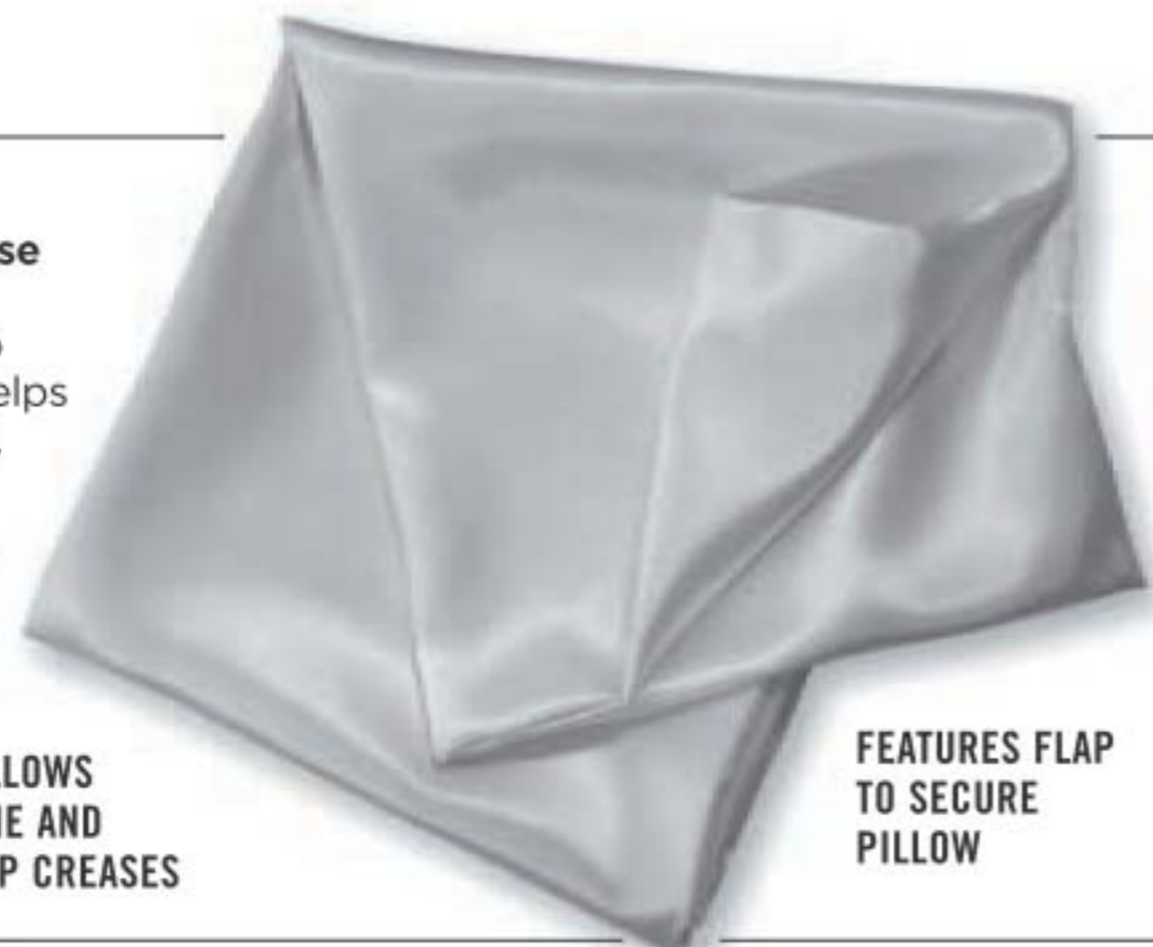

SOFT FABRIC ALLOWS SKIN TO BREATHE AND PREVENTS SLEEP CREASES

FEATURES FLAP TO SECURE PILLOW



REDUCES BLOW-DRYING TIME

### Black Microfibre Hair Towel

Enhances the benefits of leave-in treatments. Unique twist and loop system keeps towel in place. Tapered design fits most. 65 x 28 cm at widest point. Polyester/nylon/plastic. Machine wash, hang to dry.

222-615-3

12.50

LIMITED QUANTITIES



DARK COLOUR WON'T SHOW HAIR DYE STAINS AS EASILY

MODERN MARBLE DESIGN

FLEXIBLE BRISTLES MOVE EASILY THROUGH KNOTS AND TANGLES, MINIMIZING HAIR BREAKAGE



### Marble Detangling Brush

Ergonomic shape fits perfectly in your hand. 18 cm L x 7 cm W x 3 cm H. ABS/thermoplastic polyester elastomer.

223-251-1

8.99

LIMITED QUANTITIES

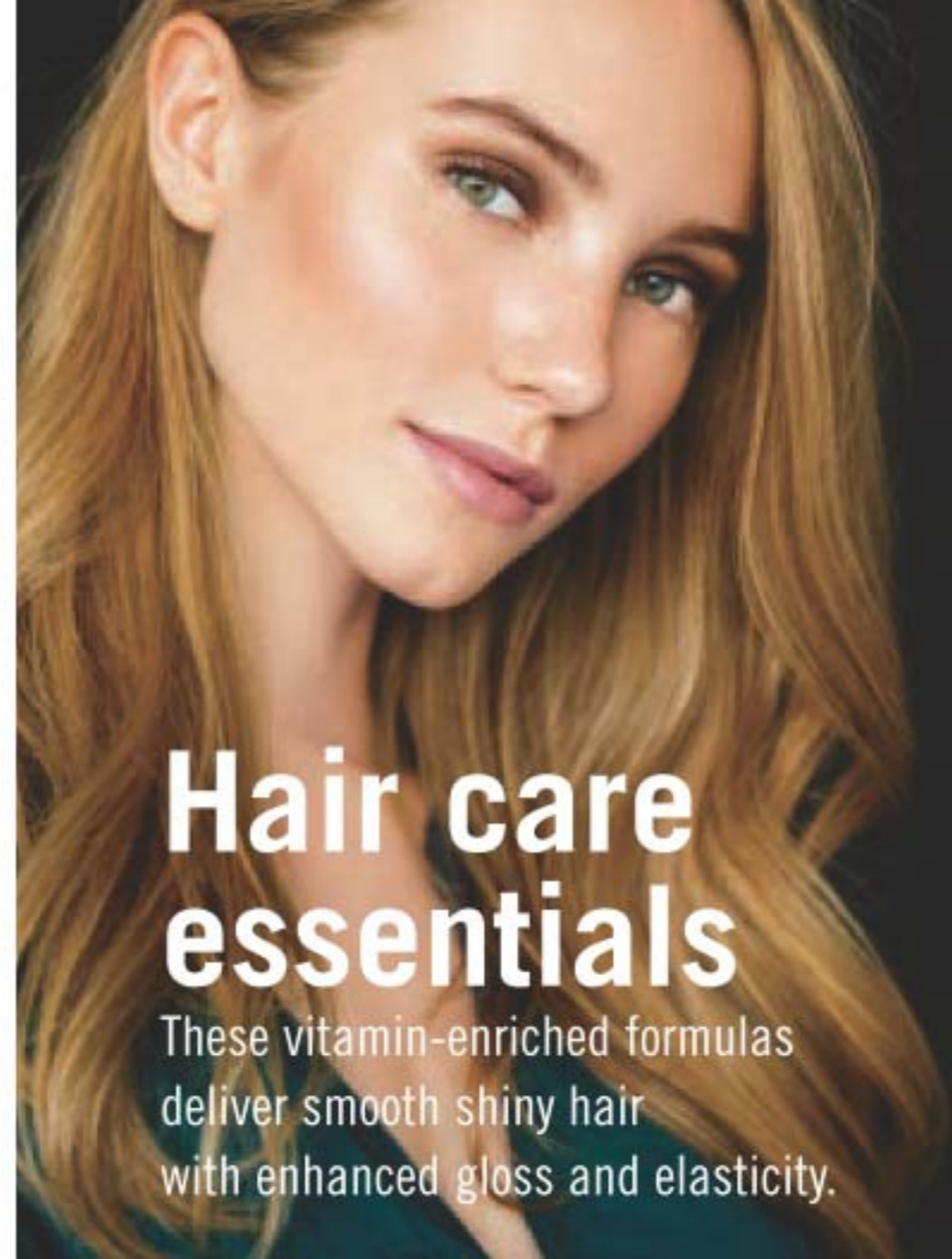

## Hair care essentials

These vitamin-enriched formulas deliver smooth shiny hair with enhanced gloss and elasticity.

## ADVANCE TECHNIQUES

HAIR CARE



### 360 Nourish Leave-In Treatment with Moroccan Argan Oil

Formulated with argan oil, provitamin B5 and vitamin E, it helps to nourish and smooth, dry, damaged hair.

60 ml 119-335-1

reg. 22.50

14.99



### Daily Shine Dry Ends Serum

Leaves hair soft, silky, smooth and healthy-looking. Can also be used on dry hair to smooth away frizz or flyaways.

60 ml 243-496

reg. 16.00

10.49



### Daily Shine 2-In-1 Shampoo & Conditioner

Cleanses and conditions in one simple step. Leaves hair looking soft, shiny and radiantly healthy.

350 ml 242-085

reg. 12.50

7.99



**Royal Black Bee Honey Mint Toothpaste**  
Fluoride-free. With royal jelly and Australian propolis extract. With regular brushing this toothpaste helps fight plaque and whiten teeth. Honey mint flavour. 100 g  
222-555-7  
reg. 9.00  
7.00



**Himalaya Pink Salt Ice Mint Pumping Toothpaste**  
Creamy paste in easy-to-use pump. Vegan. Fluoride-free. 285 g 222-245-6  
reg. 17.00  
14.00

**Himalaya Pink Salt Ice Mint Toothpaste Tube**  
Pink gel paste with aloe vera essence beads. Vegan. Fluoride-free. 100 g 222-245-5  
reg. 9.00  
7.00

**WHITE ACTION**

Vegan oral care to help keep your smile bright and your breath fresh. Two minty flavours and colour-coded easy-grip toothbrushes.

**Toothpaste**

Fluoride-free formula with baking soda cleans and whitens teeth while naturally refreshing breath. Each, 160 g

Strong Mint 222-694-6

Original Mint 222-694-5

reg. 5.99

4.19 EACH

**Toothbrush**

Gently and effectively removes plaque and surface stains with round-edge bristles. Easy-grip rubber pads. Medium bristles.

Green 222-711-7

Blue 222-694-7

reg. 3.00

2.49 EACH



**Thera-White 2-in-1 Whitening Toothpaste**  
Booster gel activates whitening toothpaste to remove stains and whiten teeth faster and more effectively than with either alone. Fluoride-free. 140 g

reg. 42.00  
34.99 EACH



**Pink Mild Mint**  
222-371-9



**Charcoal Cool Mint**  
with activated charcoal 222-431-6

**INNOVATIVE DUAL SYSTEM!**

**BOOSTER GEL ACCELERATES WHITENING POWER**

**WHITENING TOOTHPASTE WITH HYDROGEN PEROXIDE**



**Whitening Essentials Fluoride Toothpaste with Charcoal White - Fresh Mint**

With fluoride to help prevent cavities. With green mint for a nature-fresh feeling. 156 g 222-710-2

reg. 13.00

11.00

**Whitening Essentials Fluoride Toothpaste Original Cool Mint**

Anti-cavity formula helps to whiten teeth and to remove surface stains. 156 g 222-710-1

reg. 13.00

11.00

**INSTANTLY REMOVES STAINS FROM FOOD, COFFEE, WINE AND LIPSTICK**

**Thera-White Teeth Whitening Pen**

Clear gel with hydrogen peroxide with easy silicone tip. 4 ml 222-825-6  
reg. 37.00

27.99



**LISTERINE®** your oral care is in good hands



**Reach® Waxed Floss**  
Polypropylene multi-filament/  
wax. 50.3 metres

**Cool Mint™**  
A hint of mint  
every time  
you floss.  
**223-266-7**

**Fresh Burst™**  
Leaves your  
mouth feeling  
fresh with a burst  
of mint.  
**223-267-1**  
**2.99 EACH**

**Reach® Waxed Floss**  
Polypropylene multi-filament/  
wax. 182.8 metres

**Unflavoured**  
This unflavoured  
floss slides  
easily and cleans  
between teeth for  
a fresher mouth  
and healthier  
smile. **223-268-4**

**Fresh Burst™**  
Leaves your  
mouth feeling  
fresh with a  
burst of mint.  
**223-267-0**  
**7.99 EACH**

VALUE  
SIZE



**Reach® Total Care™ Dental Floss**  
Unique MICRO-GROOVES® technology  
flexes to the contours of your teeth and  
removes up to 2X more plaque than the  
leading easy-gliding floss. Fresh minty flavour.  
Polypropylene multi-filament. 27.4 metres  
**223-267-7**  
**4.99**

**LISTERINE®**

Designed specifically  
for wider-set teeth.

**Reach® Cool Mint™  
Extra-Wide Waxed Floss**  
A hint of mint flavour every  
time you floss. Polypropylene  
multi-filament/wax. 41.1 metres  
**223-266-8**  
**3.49**

EXTRA-WIDE FLOSS



**Ultraclean™ Flosser + 8 Heads**  
Includes 1 flosser and  
8 disposable snap-on heads  
that enable quick, hygienic  
changes. Unflavoured.  
Polypropylene multi-filament/  
plastic. **223-268-0**  
**6.99 9-PIECE SET**



**TO USE:**  
Move floss up and down between each  
tooth. Clean below the gum line. Rinse  
floss as needed. Replace head daily.





**Perioe Kids Strawberry Pumping® Toothpaste**  
Fluoride-free formula suitable for kids under age 5. 160 g  
222-337-7  
reg. 24.00  
19.99

## PERIOE AND BABIENCE FOR KIDS

**Babience Kids Moisturizer**  
Moisturizing body lotion with shea butter and olive oil infuses dry skin with intense moisture and leaves it feeling nourished. Dermatologically-tested. No parabens. Peach scent. 380 ml 222-337-5  
reg. 28.00  
22.99



**Babience Kids Hair & Body Wash**  
2-in-1 wash with shea butter and olive oil. Cleanses while it conditions. Rich, creamy foam leaves your little one's hair feeling soft and smooth. Dermatologically-tested. No sulfates or dyes. Peach scent. 380 ml 222-337-4  
reg. 24.00  
19.99



**Babience Baby Wipes**  
Gentle and safe. Dermatologically-tested. Free of alcohol, perfume and parabens. pH balanced to match baby's skin. 98% pure water. 70 sheets. 222-444-5  
reg. 9.00  
6.99



## HEXASHIELD



### BACK & JOINT PAIN

#### Pain Relief Cream for Muscles, Back and Joints

Temporary relief of aches and pains of muscles and joints associated with backaches, lumbagos, strains and sprains. Medicinal ingredients: Methyl Salicylate, 30%, Menthol, 10%, Camphor, 4%. 56.7 g 223-101-1  
reg. 13.99  
11.49 OR...



### DEEP & POTENT PAIN RELIEF

#### Arthritis Pain Relief Cream

Temporarily relieves aches and pains of muscles and joints associated with arthritis. Odour-free. Medicinal ingredient: Capsaicin, 0.107%. 42.5 g 223-102-6  
reg. 19.99  
15.49 OR...



### ITCH RELIEF

#### Anti-Itch Cream

For temporary relief of minor irritations due to eczema, psoriasis and insect bites. Suitable for sensitive skin. Medicinal ingredient: Hydrocortisone, 0.5%. 56.7 g 223-102-7  
reg. 13.99  
11.49 OR...



### FOR CUTS, SCRAPES & BURNS

#### Poly Antibiotic Ointment

Helps prevent infection in minor cuts, scrapes and burns. Active ingredients: Bacitracin and Polymyxin B Sulfate. 28 g 223-103-0  
reg. 19.99  
15.49 OR...



MIX OR MATCH  
**CHOOSE ANY 2 FOR 22.00**

PAGE 217 ONLY

To get the 2 FOR price, please order in multiples of 2.

**DAILY ESSENTIALS** for pampered lips and skin

**Véilment Care Lip Balm**

Infused with naturally moisturizing jojoba oil and shea butter to keep lips soft and supple all day. Delicately scented. 4 g reg. 3.00

**1.99 EACH**



Cherry (tinted)  
222-937-8

Strawberry (tinted)  
222-937-9

**NEW!** Aloe (with aloe extract; grape-flavoured)  
223-132-2

**NEW!** Coconut (with coconut oil)  
223-132-1

**Lip Balm** Each, 4 g

**Moisture Therapy**

Intensive Healing & Repair **221-985-3**

Daily Defense **222-571-5**

Calming Relief **222-571-4**

**Dew Kiss Lip Dew**  
**221-971-2**

**Flavor Savers Lip Balm**

Vanilla **221-971-9**

Strawberry **221-971-7**

Melon **221-971-8**

reg. 3.00

**1.99 EACH**



**Perfumed Liquid Deodorant**

Easy fingertip application.

Quick-drying with long-lasting odour protection. Aluminum-free.

59 ml

**298-088**

reg. 9.00

**5.99**



**Veilment Care Moisturizing Bar Soap**

Plant-based cleanser, derived from olive oil and infused with coconut oil, moisturizes as it gently cleanses, leaving skin beautifully soft and delicately fragranced. 80 g **222-694-9**

reg. 3.50

**2.79**



**Mini brush smooths and detangles**



 **POCKET-SIZED FITS IN YOUR PURSE**

**NEW**

**Lavender Travel Brush**

14 cm L. Man-made materials.

**222-396-1**

**3.99**

LIMITED QUANTITIES

**GREAT FOR STYLING AND TOUCHUPS**

# Natural mineral protection for every day in the sun.



## AVON PURE

Broad-spectrum protection.  
Hypoallergenic. Biodegradable.  
**Natural and organic certified.**  
**Great for the whole family!**

FOR BODY  
WATER-SWEAT  
RESISTANT  
FOR UP TO  
80 MINUTES



FOR FACE  
LIGHT TEXTURE,  
NON-WHITENING



### NEW

#### ❖ Natural Mineral Sunscreen Lotion Broad Spectrum SPF 40

Its hydrating formula with SPF 40 protects and nourishes skin. Gluten/GMO-free. Not tested on animals. 90 ml **223-410-4** reg. 24.99 **21.99**

### NEW

#### ❖ Natural Mineral Sunscreen Lotion for Face Broad Spectrum SPF 25

This lightweight formula with SPF 25 protects and hydrates skin. Vegan. Gluten/GMO-free. Not tested on animals. 40 ml **223-410-5** reg. 24.99 **21.99**



# Take back the great outdoors

Keep your whole family protected with our collection of DEET-free insect repellents with time-release technology for lasting protection.

# Bug Guard *plus* Icaridin

ALWAYS DEET-FREE STRONG, DEPENDABLE PROTECTION\*\*

- Repels mosquitoes for 5 hours • Repels deer ticks for 7 hours
- Pleasant scent • Non-greasy



**A. Skin So Soft Bug Guard *Plus* Icaridin Insect Repellent Spray I**  
 113 g 453-314  
 reg. 23.00  
**FLASH SALE**  
**11.99**

\*Source: U.S. Nielsen sales data Q1 through Q3, 2017  
 \*\*Against certain insects.  
 Read and follow label directions and precautions.

**B. Skin So Soft Bug Guard *Plus* Icaridin Insect Repellent Towelettes**  
 Eight individually wrapped towelettes that fit easily in your pocket. 107-390-6  
 reg. 20.00  
**FLASH SALE**  
**9.99 PACK OF 8**



**C. Skin So Soft Bug Guard *Plus* Icaridin Insect Repellent Spray II - Family Size**  
 236 ml 120-437-7  
 reg. 27.00  
**FLASH SALE**  
**14.99**

**D. Skin So Soft Bug Guard *Plus* Icaridin Insect Repellent Spray II**  
 118 ml 120-440-3  
 reg. 17.00  
**9.99**



## Hooked on shower gel!

### Hydrating Shower Gel

These moisturizing shower gels leave skin cleansed and conditioned. 150 ml

Cucumber & Melon  
**108-427-5**

Pomegranate & Mango  
**108-471-4**

Vanilla  
**108-470-6**

Cherry Blossom  
**108-425-2**  
reg. 9.00  
**5.99 EACH**



Enjoy a fresh feeling with the fragrance of **crisp cucumber** and **juicy melon** accented with **lush violet leaf**.

A luscious fruity fragrance entices you with notes of **juicy, sweet pomegranate** and **mango** highlighted by **white woods**.

Snuggle up with the comforting fragrance of **silky vanilla, brown sugar** and a background of **sheer woods**.

You'll feel flirty and feminine with the alluring fragrance of **blushing cherry blossoms** accented by **dewy apples** and **sweet red berries**.

## Germs don't stand a chance!

### Antibacterial Hand Gel

Mild and gentle to skin. No water needed. Each, 75 ml

Cucumber & Melon  
**222-568-1**

Vanilla  
**222-568-0**  
reg. 10.00  
**5.99 EACH**



**KILLS 99.99% OF BACTERIA**

BATH & BODY

## Gently cleanse hands

### Hand Soap

240 ml  
Cucumber & Melon  
**113-538-8**

Vanilla  
**113-538-7**  
reg. 14.00  
**8.39 EACH**



**LEAVES HANDS SOFT, CLEANSSED AND LIGHTLY SCENTED**

# Bubbles make everything better!



LAVENDER GARDEN  
109-282-3

## SENSES



Relaxing bubble bath calms the mind and body with fresh scents and long-lasting bubbles.

- SOFT PINK  
**109-260-2**
- CHERRY BLOSSOM  
**109-259-8**
- ORANGE & HONEYSUCKLE  
**109-259-7**
- VANILLA CREAM  
**109-259-5**
- CUCUMBER & MELON  
**109-260-3**
- SENSITIVE SKIN  
**109-282-4**
- ENDLESS OCEAN  
**109-260-1**
- LILY & HONEYSUCKLE  
BLOSSOM **109-228-8**

**Senses Bubble Bath**  
24 pampering baths in each bottle.  
Dermatologically-tested. Each, 700 ml  
reg. 16.00  
**9.99 EACH**

### TRANQUIL MOMENTS

A serene blend of sheer bergamot, jasmine, rich florals and sandalwood.

**Relaxation  
Foam Bath**  
473 ml **184-764**  
reg. 16.00  
**8.99**

**Room Spray**  
125 ml **185-005**  
reg. 14.00  
**6.99**

**Bath &  
Shower Gel**  
150 ml **111-849**  
reg. 12.00  
**5.99**



LARGE  
700 ML

## Soothe your senses

Creates a relaxing cloud of softly scented bubbles that leaves skin supple and smooth.

**Tranquil Moments  
Relaxation Foam Bath**  
700 ml **232-501**  
reg. 20.00  
**10.99**



473 ML

# TLC for your hands!

GIVES HANDS A RENEWED, HEALTHY RADIANCE



QUICKLY RELIEVES DRY SKIN

AVON MOISTURE THERAPY

DAILY SKIN DEFENSE

for sensitive skin  
pour peau sensible  
para piel sensible

125 ml 4.2 fl.oz.

CALMING RELIEF

AVON MOISTURE THERAPY

AVON MOISTURE THERAPY

LOCKS IN MOISTURE AND PROTECTS AGAINST IRRITANTS



AVON care. SILICONE GLOVE

100 ml 3.4 fl.oz.



BATH & BODY

**Skin So Soft Hand Cream**  
Each, 100 ml

Original Replenishing  
**107-728-6**

Radiant Moisture Replenishing  
**107-728-7**

Soft & Sensual Replenishing  
**114-351-6**  
**7.00 EACH OR...**

**Moisture Therapy Hand Cream**  
Each, 125 ml

Daily Skin Defense  
**101-614-9**

Calming Relief  
**101-614-8**  
**9.00 EACH OR...**

Intensive Healing & Repair  
**101-615-3**

**Avon Care Silicone Glove Protective Hand Cream**  
100 ml **288-210**  
**9.00 EACH OR...**

SOFTENS AND SOOTHES ROUGH, DRY SKIN

 **STAY UP-TO-DATE ON THE LATEST TRENDS!**  
Sign up to receive emails at [avon.ca](http://avon.ca)

**MIX OR MATCH  
CHOOSE ANY 2  
FOR 7.00**  
PAGES 230-231  
To get the 2 FOR price, please order in multiples of 2.

# Flaunt your beautiful feet!



**Deep Moisturizing Cream**  
Rich cream with 24-hour moisturization. Formulated with cocoa butter. 75 ml  
**116-648-2**  
**10.00 OR...**

**Intensive Moisture Foot Cream**  
Gentle, mild and suitable for sensitive skin. Fresh peppermint scent. 75 ml  
**116-647-9**  
**10.00 OR...**

**Arthritis Achy Foot & Muscle Cream**  
Provides warming pain relief. Contains soothing glucosamine and chondroitin. 75 ml  
**117-059-3**  
**10.00 OR...**

**Cracked Heel Cream**  
Helps to soften dry, cracked heels. 75 ml  
**117-059-2**  
**10.00 OR...**

**Intensive Callus Cream**  
Softens hard calluses. Infused with natural aloe, rice bran oil and peppermint. 100 ml  
**117-663-5**  
**13.00 OR...**

**Overnight Renewing Cream**  
Conditions while you sleep. Formulated with jojoba oil and green tea extract. 100 ml  
**116-647-7**  
**13.00 OR...**

**Pedicure Tool**  
Four features in one tool. Plastic. 8 x 4 x 4 cm.  
**102-612-1**  
**16.00 OR...**



Includes:  
• Fine grain file  
• Metal file  
• Brush  
• Pumice



**Lavender Softening Balm**  
With vitamin E, jojoba oil, cocoa butter and shea butter. Lavender scented. 50 g  
**116-648-4**  
**10.00 OR...**

Because your feet deserve to be treated right.

**MIX OR MATCH  
CHOOSE  
ANY 2  
FOR 12.00**  
PAGES 232-233  
To get the 2 FOR price, please order in multiples of 2.

# Which 5 will you choose?

## FOR HIM



**FOR HIM**  
Mesmerize 103-708-3  
Wild Country 369-866

**FOR HER**  
Timeless 370-735  
Haiku 107-042-4  
Imari 106-378-3  
Sweet Honesty 370-736  
Rare Gold 103-708-2  
Night Magic 107-042-5  
Odyssey 107-042-6

**NON-WHITENING,  
QUICK DRYING  
AND ANTI-STAINING  
ANTIPERSPIRANTS.**

**Roll-On Anti-  
Perspirant  
Deodorant**  
24-hour wetness  
protection.  
75 ml  
**5.00 EACH OR...**

## FOR HER



## LONG-LASTING ODOUR PROTECTION



**FOR HIM OR HER**  
On Duty Original 380-342  
On Duty Sport 380-309  
Feelin' Fresh Original 380-345

**FOR HER**  
Cool Confidence 380-344  
Baby Powder 380-346  
Skin So Soft & Sensual 119-964-4  
Tranquil Moments 107-425-6



On Duty Unscented 380-343 FOR HIM OR HER

Black Suede 114-898-5 FOR HIM

Cool Confidence Original 380-344 FOR HER

Rare Pearls 103-708-1 FOR HER

Far Away 107-042-7 FOR HER

**MIX OR MATCH  
CHOOSE  
ANY 5  
FOR 10.00  
PAGES 234-235**  
To get the 5 FOR price,  
please order in multiples of 5.



Model is wearing Glimmersticks Eyeliner in Blackest Black.

**Avon True Color Glimmersticks Eyeliner**

Doesn't pull or tug. Retractable and self-sharpening. 0.28 g reg. 13.00

LIMITED TIME OFFER  
**3.99**



Blackest Black

 <b>DIAMONDS</b> Olive 220-897-8	 <b>DIAMONDS</b> 24 Karat 220-898-2	 <b>DIAMONDS</b> Sterling 220-898-0	 <b>DIAMONDS</b> Sepia 220-897-9
 <b>DIAMONDS</b> Twilight Sparkle 110-766-6	 <b>DIAMONDS</b> Brown Sugar 110-766-7	 <b>DIAMONDS</b> Sugar Plum 110-766-5	 <b>DIAMONDS</b> Teal Sparkle 110-767-0
 <b>DIAMONDS</b> Black Ice 110-766-9	 <b>DIAMONDS</b> Purple Rain 220-898-1	 <b>DIAMONDS</b> Smoky Diamond 110-766-8	 <b>CREAM</b> Majestic Plum 111-784-4
 <b>CREAM</b> Blackest Black 111-785-0	 <b>CREAM</b> Saturn Grey 111-784-5	 <b>CREAM</b> Emerald 111-784-8	 <b>CREAM</b> Starry Night Blue 111-784-6
 <b>CREAM</b> Cosmic Brown 111-784-7	 <b>CREAM</b> Blackened Green 111-784-9	 <b>CREAM</b> White Awake 220-896-4	 <b>WATERPROOF</b> Toasted 220-897-0
 <b>WATERPROOF</b> Midnight Blue 110-663-0	 <b>WATERPROOF</b> Smoky Grey 110-662-9	 <b>WATERPROOF</b> Blackest Night 110-662-7	

**BUY NOW! BROCHURE IS VALID FOR A LIMITED TIME. SEE BELOW.**

**Campaign 17, 2021**

The advertised prices featured in this brochure (errors and omissions excluded) are Avon's retail prices for this current campaign and are applicable to online or Representative channel purchases only. [Your] Representative[s] set[s] their own selling price depending on the channel of purchase. All prices exclude applicable taxes. All prices and promotions (excluding delivery) featured in this brochure are valid for orders placed during this campaign only.



See our commitment at:  
[avongivesback.ca](http://avongivesback.ca)



Member of The Canadian  
Direct Sellers Association

**100% SATISFACTION GUARANTEED**

If you are not happy with any purchase, return the product through the same channel of purchase.

**If you purchased online**, return the product to Avon within 30 calendar days from the date stated on your receipt for your money back.

**If you purchased from an Avon Independent Sales Representative**, products must be returned to your Representative along with your receipt within 30 calendar days from the delivery date stated for a replacement, exchange or your money back.

Certain restrictions apply. Details of the Return Policy can be found on your receipt or at [avon.ca](http://avon.ca).

KINDLY SUBMIT YOUR ORDER BY: \_\_\_\_\_



@MyAvonCanada

1-800-265-2866  
[avon.ca](http://avon.ca)

FSC (IND.) 4465911  
FSC (10) 4465931