

AWON

CAMPAIGN 21
AVON.CA

Escape.
Relax.
Indulge.



FREE Shower Gels!

OUR GIFT TO YOU, DETAILS PAGE 2



2 FREE
SHOWER GELS
 WITH EVERY 25.00
 PURCHASE
from pages 2-9

AVON SENSES Pomegranate & Mango and Cherry Blossom Hydrating Shower Gels
 Each, 150 ml
18.00 TOTAL VALUE

In case of unforeseen demand, Avon reserves the right to substitute with a product of equal or greater value.



Refresh your routine

OWN YOUR ME-TIME LIKE YOU MEAN IT.
 Transform your bath routine into a whole new pampering experience with **Avon Senses**, our luxuriously scented, spa-inspired body care collections.

warm + sultry

AVON SENSES Cozy Vanilla & Coconut

Envelop yourself in a cozy cloud of comforting vanilla, creamy coconut and calming chamomile.



Shower Gel
 Moisturizing cleanser derived from coconut.
 295 ml **221-936-0**
 reg. 24.00
19.99

Body Mist
 With aloe vera extract, refreshes and leaves skin feeling soothed.
 236 ml **221-935-8**
 reg. 25.50
20.99

Body Lotion
 Smooths and softens with moisture-rich shea butter and vitamin E. 236 ml
221-935-9
 reg. 24.00
19.99



refreshing + radiant

AVON SENSES

Fresh Bergamot & Wild Mint

Seize the day with a fresh bouquet of dewy flowers mixed with spicy bergamot, clean wild mint and luminous solar musk.



Shower Gel
Moisturizing cleanser derived from coconut. 295 ml **221-935-4**
reg. 24.00
19.99

Body Mist
With aloe vera extract, refreshes and leaves skin feeling soothed. 236 ml **221-935-2**
reg. 25.50
20.99

Body Lotion
Smooths and softens with moisture-rich shea butter and vitamin E. 236 ml **221-935-3**
reg. 24.00
19.99

energizing + playful

AVON SENSES Sparkling Grapefruit & Orange Blossom

Wake up your senses with a juicy mix of zesty grapefruit, bright orange blossom, delicate honeysuckle and luscious peach.

Body Lotion
Smooths and softens with moisture-rich shea butter and vitamin E. 236 ml **221-935-6**
reg. 24.00
19.99

Body Mist
With aloe vera extract, refreshes and leaves skin feeling soothed. 236 ml **221-935-5**
reg. 25.50
20.99

Shower Gel
Moisturizing cleanser derived from coconut. 295 ml **221-935-7**
reg. 24.00
19.99

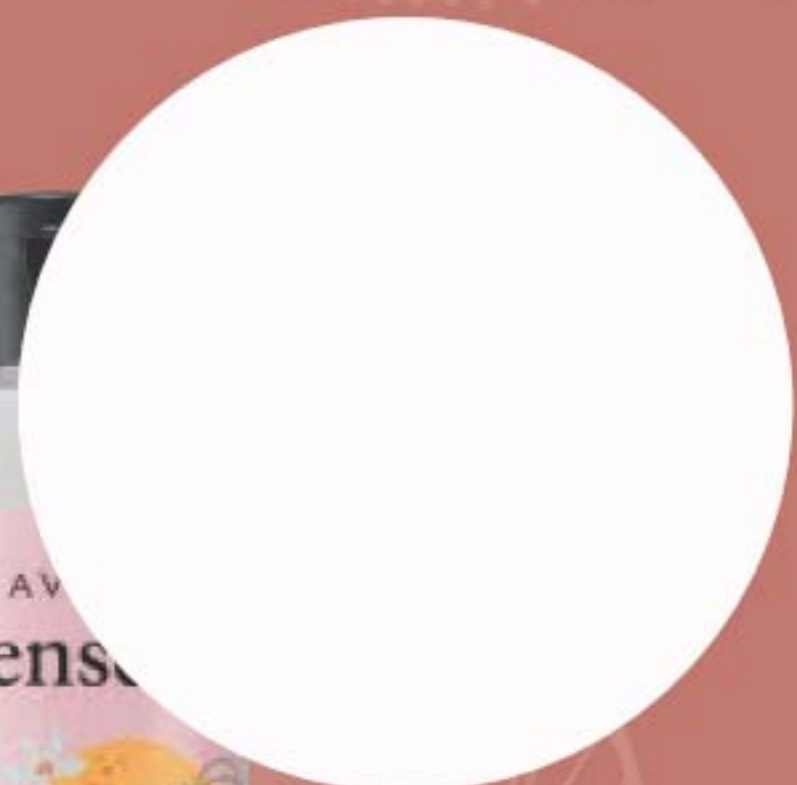

FREE
SHOWER GELS
Details, page 2



**CALMS THE MIND
AND BODY WITH FRESH
SCENTS AND LONG-
LASTING BUBBLES.**

relaxing + comforting

SOFT PINK
109-260-2

CHERRY BLOSSOM
109-259-8

ORANGE & HONEYSUCKLE
109-259-7

VANILLA CREAM
109-259-5

CUCUMBER & MELON
109-260-3

SENSITIVE SKIN
109-282-4

ENDLESS OCEAN
109-260-1

LILY & HONEYSUCKLE
BLOSSOM 109-228-8



**THIS BLISSFUL
BUBBLE BATH
INSTANTLY
TRANSPORTS
YOU TO A GARDEN
OF FRAGRANT
LAVENDER.**

LAVENDER GARDEN
109-282-3

**AVON SENSES
Bubble Bath**

Luxurious bubbles caress your skin, leaving you relaxed, cleansed and softly scented. Up to 24 pampering baths in every bottle. Dermatologically-tested. Each, 700 ml reg. 16.00

9.99 EACH



FREE
SHOWER GELS
Details, page 2

cleansing + conditioning

AVON SENSES Hydrating Shower Gel

Rich, creamy lather. Each, 150 ml

Pomegranate & Mango

108-471-4

Cherry Blossom

108-425-2

Vanilla

108-470-6

Cucumber & Melon

108-427-5

reg. 9.00

5.99

EACH



gentle + hydrating

AVON SENSES Hand Soap

Leaves skin feeling cleansed and refreshed.

Each, 240 ml

Cucumber & Melon

113-538-8

Vanilla

113-538-7

reg. 14.00

8.39

EACH



FREE
SHOWER GELS
Details, page 2

FALL BEAUTY *essentials*

*Give your beauty routine a fall update
with 3 full-size essentials
for face and body.*



BRIGHTEN

Packed with as much vitamin C as in 30 oranges, this super serum illuminates your dull, tired skin to look visibly energized.



CAPTIVATE

A romantic floral with an unexpected mix of sweet freesia, tulip and warm amber.



NOURISH

Soft satin finish delivers rich, comfortable colour with buildable medium-to-full coverage.



3-PIECE FALL BEAUTY PACK INCLUDES:

Anew Brightening Serum
Brightens the look of skin with the power of 10% pure vitamin C. 30 ml

LYRD Bouquet de Freesia Eau de Parfum
fresh & clean
A fresh floral with dewy, elegant and pure notes. 50 ml

fmg Glimmer Satin Lipstick in Wildrose
Lightweight, smooth and creamy formula is infused with pomegranate extract to help provide antioxidant benefits. 3 g

130.00 TOTAL VALUE

**ONLY
29.99**

WITH EVERY 20.00
PURCHASE FROM
THIS BROCHURE
(excluding pages 10-11)

896-392-3

gently resurface skin

ADDING EXFOLIATION INTO YOUR FALL ROUTINE IS A GREAT WAY TO BUFF AWAY FLAKY SKIN.



FORMULATED WITH GENTLE EXFOLIATORS:

- **Perlite** - Helps stimulate skin's natural healing process to support collagen production.
- **Aluminum Oxide Crystals** - Removes dead skin cells and clears pores for visibly smoother, luminous skin.
- **Diamond Powder** - Stimulates cell turnover and enhances absorption of serums and moisturizers.



AT HOME SKIN-RESURFACING ALTERNATIVE TO MICRODERMABRASION AND MICRONEEDLING PROCEDURES

- Jump starts collagen production for the look of youthfully re-plumped skin.
- You'll see radiance reignited, fine lines and wrinkles appear reduced and the look of skin replumped and remarkably renewed.
- 97% agreed it makes skin feel dramatically smoother after just 1 week of use*.

Isa Knox Anew Clinical Collagen Booster™ Microneedling Polisher
Paraben/sulfate/phthalate/fragrance/mineral oil-free.
Use PM up to 3X per week.
50 ml **221-459-9**
reg. 48.00

LIMITED TIME OFFER
19.99

*Based on a consumer-perception study.

fall BEAUTY MUST-HAVES



condition and protect

RICH, HYDRATING FORMULA
CREATES A PROTECTIVE BARRIER
TO HELP PREVENT DRY, CHAPPED LIPS.

Model is wearing fmg Cashmere Essence Lipcream in Summer Berry.

Summer Berry



OUTER CORE

coats lips
in lavish colour

INNER CORE

provides anti-aging
hydration and
protection



**fmg Cashmere
Essence Lipcream**

Melting balm-like texture glides on effortlessly, wrapping lips in luscious shine and comfort. Enriched with a concentrated blend of anti-aging ingredients, including Bio-Retinol complex, ginseng cell extract, antioxidant meadowfoam seed oil and vitamin E. Opulent high-shine finish with buildable medium-to-full coverage. 3 g
reg. 32.00

Day Dreamer 222-947-0	Coral Charm 222-946-4	Cozy Rosy 222-946-6	Honey Mandarin 222-946-2	Pink Lady 222-946-5
Plush Peony 222-946-1	Cheeky Red 222-946-9	TOP-SELLING SHADE! Summer Berry 222-946-8	Chic Cocoa 222-946-7	Cherry Rush 222-946-3

LIMITED
TIME OFFER
19.99

fall BEAUTY
MUST-HAVES

try a new
eye colour

PLAY UP YOUR EYES
WITH A BURST OF RICH,
CREAMY COLOUR IN
A FALL-PERFECT SHADE.

Model is wearing fmg Glimmer Longwear Gel Eyeshadow
in Dragonfly and Longwear Gel Eyeliner in Tornado.



**fmg Glimmer Longwear
Gel Eyeliner**

Richly pigmented formula provides a creamy line of high-performance colour that wears all day and dries to an intense matte finish. Use as an eyeshadow base to amp up overlaying colours. Full, opaque coverage. Smudge/flake-proof. Fade-resistant. 6 g

18.00 OR...

4 MATTE
eyeliner
shades



4 GLIMMER
eyeshadow
shades

fmg Glimmer Longwear Gel Eyeshadow

Long-wearing, creamy weightless formula with delicate pearls that capture and reflect light, so lids look shimmery all day and night. Richly pigmented colour glides on easily and sets for a vibrant finish. Seamless, buildable coverage, never looks heavy or cakey. Crease/smudge-proof. Fade-resistant. 6 g

18.00 OR...

MIX OR MATCH
**CHOOSE ANY
2 FOR 24.00**
PAGES 16-17

To get the 2 FOR price,
please order in multiples of 2.

fall BEAUTY
MUST-HAVES

discover our luxurious blends

LOOKING FOR A NEW FALL FRAGRANCE?
EASE INTO THE SEASON WITH A RICH, LUSH SCENT.



WHERE DESIRE LEADS Imari Seduction

Eau de Toilette
warm & indulgent
A hypnotic scent of luscious plum and purple orchid with tantalizing hints of warm vanilla, amber and musk. 50 ml
220-270-2
reg. 35.00

WHERE PASSION BLOOMS Imari

Eau de Toilette
warm & exotic
A warm, sensual scent blossoming with incense, musk and alluring hints of vanilla orchid. 50 ml **222-370-1**
reg. 35.00

LIMITED
TIME OFFER
19.99
EACH

LUSH LASHES WITH ONE SWIPE

Model is wearing Avon True Color Super Shock Volumizing Mascara in Black.

MASCARA

Go for lashes with shock value!

WHAT WE LOVE:

- Weightless lash-building formula and breakthrough helix brush deliver maximum fullness.
- Flexible bristles coat and separate lashes for a look that's bolder and lusher than ever.
- Unique microfibres expand and plump lashes, giving them 7X the volume!



UNIQUE HELIX BRUSH LAYERS YOUR LASHES TO THE VERY TIP

✦ Avon True Color Super Shock Volumizing Mascara
Ophthalmologist-tested and hypoallergenic.
10 ml
Black 110-323-2
16.00 OR...

ONLY
7.99

WITH EVERY 10.00 PURCHASE FROM PAGES 22-53

INTRODUCING

fmg

CASHMERE

EYESHADOW PALETTE
AND 24HR CREAM EYELINER

Enchant and entice with luxe, lush
and long-wearing formulas
for rich and eye-enhancing looks.

MIRRORED COMPACT
FOR ON-THE-GO
TOUCH-UPS

Enchanted Eyes
223-066-1



Essential Eyes
223-066-0

EXPERTLY CURATED
9-SHADE PALETTES
TO CREATE AN ARRAY
OF LOOKS FROM SOFT
AND SUBTLE TO
SOPHISTICATED SMOKY
OR HIGH GLAM.



Model is wearing
fmg Cashmere
Eyeshadow Palette
in Enchanted Eyes.

NEW

fmg Cashmere Eyeshadow Palette
Luxurious and long-wearing **creamy powder shadows in satin, matte and sparkling finishes.** Highly pigmented formula glides on and blends easily for crease- and smudge-proof wear. Buildable sheer-to-full coverage. Vegan. Talc/paraben/fragrance-free. 18 g total.
reg. 58.00
48.00

WATERPROOF
FORMULA WITH
A MATTE FINISH

Pitch Black

INTENSE DECADENT BLACK SHADES
WITH DAZZLING JEWEL UNDERTONES
FOR DRAMATIC RESULTS.

NEW

fmg Cashmere 24HR Cream Eyeliner

Comfortable 24-hour wear. Create soft smudges, sharp wings, sultry smoke and more. Soft kohl, highly pigmented formula glides on smoothly to deliver a seamless line of colour that won't budge. Waterproof matte finish. Buildable coverage.

Pencil liner with smudge applicator to blend.

Safe to use on the waterline. Vegan. Paraben/
phthalate/fragrance-free. 1.31 g

reg. 26.00

22.00



After Dark 223-066-5
Midnight 223-066-4
Nightfall 223-066-3
Pitch Black 223-066-2



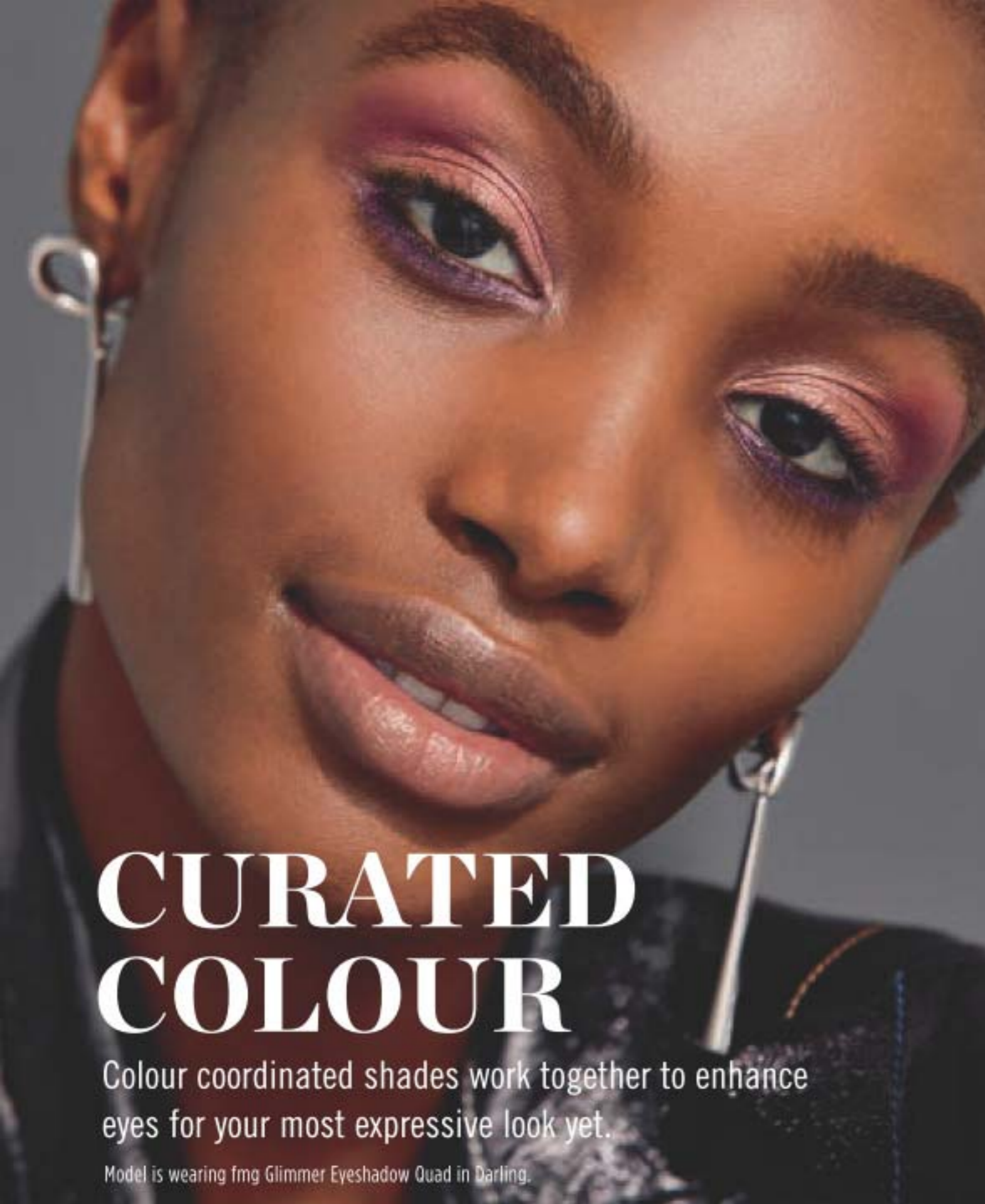

CURATED COLOUR

Colour coordinated shades work together to enhance eyes for your most expressive look yet.

Model is wearing fmg Glimmer Eyeshadow Quad in Darling.



Goddess 223-183-5



Idol 223-183-4

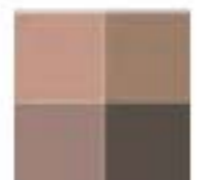

Maven 223-183-2



Minx 223-183-3



Muse 223-181-8

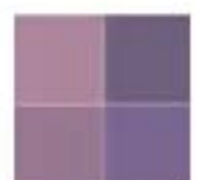

Temptress 223-183-1



Siren 223-183-7



Vixen 223-183-6



Mistress 223-183-0



Darling 223-181-9



INCLUDES MIRROR

fmg Glimmer Eyeshadow Quad

Perfectly pigmented shadows in matte and shimmer finishes. Creamy soft powder formula hugs lids with rich colour for all day wear, without the fallout. Buildable, medium-to-full coverage. Features a mirror and dual-ended applicator. 6 g total. reg. 20.00
16.99

Muse



Featured shades from top to bottom: Bronze Age, Pink Sapphire and Tiger's Eye.

TAKE YOUR LOOK FROM SUBTLE AND ALLURING TO ALL-THE-WAY GLAM WITH VIVID, SHIMMERY COLOUR THAT LASTS!

Package labels may vary.

EYES

fmg Glimmershadow Liquid Eyeshadow

Buildable, silky cream formula blends easily and dries down smoothly. Water-resistant. Paraben/phtalate/sulfate-free. 2 ml reg. 17.00
11.49



VELVET SATEEN
Tiger's Eye 222-434-8 **VELVET SATEEN**
Sunstone 222-434-3 **VELVET SATEEN**
Moonstone 222-434-4



VELVET SATEEN
Citrine 222-434-6 **VELVET SATEEN**
Jasper 222-434-7 **VELVET SATEEN**
Pink Sapphire 222-434-5



SHIMMER
Bronze Age 221-139-9 **SHIMMER**
Rose Gold 221-139-8 **SHIMMER**
Pink Topaz 221-851-3



SHIMMER
Iron Violet 221-139-5 **SHIMMER**
Crystal Lilac 221-851-1 **GLITTER**
Peach Sapphire 221-139-4



GLITTER
Fool's Gold 221-139-6 **GLITTER**
Ultramarine 221-138-9 **GLITTER**
Diamond Dust 221-850-2

BROWS & EYES

HOW TO USE:

Comb brows in place. Hold razor at a 45° angle to skin and gently glide razor to remove unwanted brow hair.

INCLUDES CAPS

Daily Beauty Tools Eyebrow Trimmers

Stainless steel blade trims fine hairs with precision. Great for shaping arches. ABS/stainless steel. Each, 13 cm L.

223-877-9

3.99 THE SET
LIMITED QUANTITIES



SET OF 2
RAZORS



Hi-Brow Sculpting Gel
24 hours of stay put brows. With oil-controlling clay, conditioning kiwi extract and vitamin E. 3.7 ml
reg. 24.00
18.99



AVON TRUE COLOR

RETRACTABLE, SELF-SHARPENING LINERS THAT LAST FOR HOURS!

LIP LINER



Glimmersticks Lip Liner
0.28 g
reg. 13.00
5.99

BROW DEFINER



Glimmersticks Brow Definer
0.28 g
reg. 13.00
5.99

EYELINER



Glimmersticks Eyeliner
0.28 g
reg. 13.00
5.49



WHILE SUPPLIES LAST
NEW FORMULA,
NEW LOOK
COMING IN C24!



CALLIGRAPHY TIP FOR ULTIMATE CONTROL.



Mega Effects Liquid Eyeliner

2-in-1 slanted-tip eye liner gets you close to lash line with an ergonomic grip. Draw thick and thin lines for an everyday look or a bold, edgy one. 1 ml

reg. 13.00
7.99

Black
100-844-2



Avon True Color Always On Point Eyeliner

Our creamy, long-wearing eye liner is always sharp and perfectly precise. 0.31 g

reg. 13.00
9.99

BONUS! BUILT
IN SHARPENER.



**WATERPROOF
FORMULA**



**LOVE AT 1ST LASH
WATERPROOF MASCARA**

Lash-hugging heart-, flower- and cylindrical-shaped fibres lock onto lashes for lush, voluminous, waterproof wear. Brush lifts, curls, lengthens and separates each lash. The Love Waterproof Complex™ with Lashrez, olive oil and vitamin E helps to strengthen and condition lashes. Transfer-resistant. Clump/flake/smudge/water-proof. Paraben/sulfate-free. 8.5 ml
Blackest Black 222-014-9
 reg. 23.00
16.99



Model is wearing Love at First Lash Waterproof Mascara in Blackest Black.



**AVON TRUE COLOR LOVE
AT 1ST LASH MASCARA**

Love Complex™ with lycopene, olive oil and vitamin E, plus volumizing and lengthening heart-shaped fibres and rich black pigments give a clump-free, intense finish. Paraben/sulfate-free. 9 ml
Blackest Black 220-247-9
 reg. 23.00
16.99 EACH



**AVON TRUE COLOR
SUPER EXTEND
NOURISHING MASCARA**

Lashes look longer, healthier and conditioned. Flexi-brush gently coats each lash with a fortifying formula, without tugging or pulling. Protects and fortifies lashes with a nourishing formula. Won't clump, smudge or flake off. 7 ml
Black 113-543-7
Brown Black 113-543-8
 reg. 16.00
12.99



ENRICHED
WITH ARGAN
OIL, COCONUT
OIL AND
VITAMIN E

**OUR PRO TOOL
CAPTURES AND CURLS
EACH LASH FOR A
DRAMATICALLY LIFTED
AND CURLED EFFECT.**



SOFT,
FLEXIBLE PAD
PREVENTS
PINCHING

TIP:
After curling, apply 1-2 coats of your favourite Avon mascara for a beautifully separated bright-eyed effect.

COMES
WITH TWO
REPLACEMENT
PADS

Hot Pink Eyelash Curler
 14 cm L. Carbon steel/
 silicone. **223-260-4**
 reg. 10.00
8.49
 LIMITED QUANTITIES

GLAMMED UP LIPS

Drench lips with dimensional shine and instant moisture.



Flash

NEW

fmg Glimmer Lip Glaze
Glossy radiance in shimmery colours. Smooth, lip-hugging texture gives hours of wear without feathering. Non-sticky creamy formula with antioxidant vitamin E. Buildable sheer-to-medium coverage with a lustrous glossy finish. 9 ml
reg. 16.00
12.99

Featured shade: Flash



Plump your pout instantly.

NEW

fmg Glimmer Lip Plumper
Volulip™ plumps pout, softens and moisturizes lips. Dimensional wet shine. Non-sticky creamy formula with hydrating castor seed oil and antioxidant vitamin E. No stinging or burning, just fuller lips! Shiny gloss finish gives hours of wear without feathering. Universally flattering, brilliant shade. Refreshing peppermint scent. 9 ml
Brilliance 223-379-9
reg. 17.00
13.99

BEFORE



AFTER



PLUMPED UP SHINE

INTRODUCING
fmg GLIMMER LIP GLAZE AND LIP PLUMPER

For irresistibly juicy lips that look as good as they feel!



C21 | 31

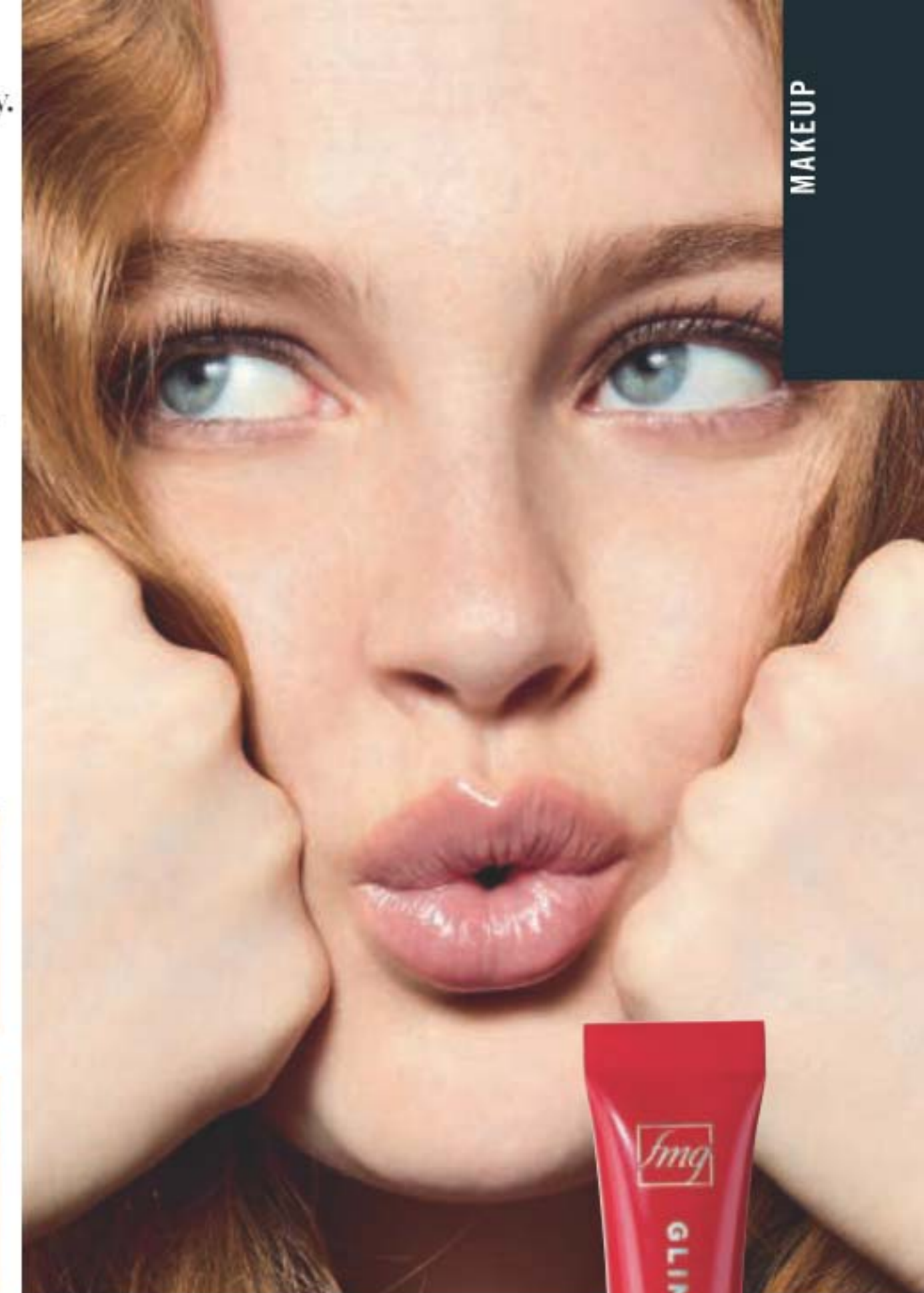



FIND YOUR TRUE SATIN POWER COLOUR

fmg Glimmer Satin Lipstick

Lightweight, smooth and creamy formula is infused with pomegranate extract to help provide antioxidant benefits. Soft satin finish delivers rich, comfortable colour with buildable medium-to-full coverage. 3 g reg. 16.00 **12.99**



Feature Shade: Soft Crimson



Soft Crimson

ENTICING AND INSPIRING SPECTRUM OF **VERSATILE** AND EXPRESSIVE SHADES.

Earth Angel 222-947-4	Windstorm 222-947-3	Fog 222-947-5	Cyclone 222-947-6
Sierra Sunset 222-947-7	Thunderbird 222-947-9	Luna 222-947-8	Celestial 222-948-0
Whirlwind 222-948-1	Firebolt 222-948-2	Blaze 222-948-3	Songbird 222-948-4
Poppy 222-948-5	Rose Angel 222-948-6	Hibiscus 222-948-7	Thunder 222-949-2
Wildflower 222-948-8	Violet Night 222-949-0	Nova 222-949-1	

DISCOVER A TRUE MATTE LOOK WITH LASTING COMFORT.

MATTE FINISH

True Red 222-432-8	Soft Crimson 222-432-7	Rich Berry 222-432-6	Dark Cherry 222-432-5
Soft Mauve 222-432-4	Nude Blush 222-432-3	Nude Beige 222-432-2	Nude Pink 222-432-1
TOP-SELLING SHADE! Nude Rose 222-432-0			

ULTRA-CONDITIONING VITAMINS C AND E, SHEA BUTTER, AND AVOCADO AND COCONUT OILS MAKE THIS A FALL BEAUTY ESSENTIAL!

fmg Cashmere Lipcream - Matte Finish

Lightweight, soft and comfortable formula with rich pigments for hours of kissable wear. 3.5 g reg. 32.00 **26.00**

A BURST OF VIVID COLOUR WITH A FEATHER-LIGHT FEEL AND A VELVETY SOFT MATTE FINISH.



Mattitude Soft Matte Liquid Lip

Weightless non-drying matte formula lasts for hours. Poppy seed oil and vitamin E nourish and smooth lips. Paraben/sulfate/phthalate-free. 4 ml
 reg. 19.00
13.99

LIPS

KEEPS LIPS LOOKING AND FEELING LUXURIOUS, SUPPLE AND HYDRATED.



Plum Candy
222-470-0

Coral Moment
222-469-6

Pink of Me
222-469-8

Red Symphony
222-469-9

Rose Happening
222-469-7

TOP-SELLING SHADE!
Frozen Beige
222-469-5



Red Symphony

fmg Ink High-Gloss Lacquer
 With seven nourishing oils: sweet almond, borage seed, calendula, chamomile flower, lavender, rose flower and rosemary leaf oil. 5 g
 reg. 30.00
24.00

DISCOVER YOUR LIPSTICK FORMULA AND SHADE AT AVONLIPMATCH.CA

LIPS

Glimmerkiss Liquid Lipstick

Go for a subtle shimmer to all-the-way bold metallic. Water-resistant. Wear alone or as a topper in centre of lips to transform lips and instantly add depth and sparkle. 2 ml
reg. 20.00
13.99



Sand Opal 221-839-7
Ruby 221-840-1
Amethyst 221-840-0
Violet Sapphire 221-839-8



Model is wearing Avon Crave Lip Gloss in Birthday Cake.

Crave Lip Gloss

Vitamin E formula moisturizes, smooths and softens lips. Soft pearl finish. 9 ml
reg. 13.00
8.49



Birthday Cake 221-135-2
Peach Bellini 221-135-6
French Toast 221-134-8
Strawberry Glaze 221-135-4
Chocolate Brownie 221-134-9
Salted Caramel 221-135-7

BUTTER-SOFT LIP BALM



LIP-ENHANCING NUDE SHADES COMPLEMENT ALL SKIN TONES

Birthday Balm Lip Crayon

A sheer hint of colour and shine for your best nude lip ever. Never needs to be sharpened! Moisturizing formula rich in non-GMO shea butter. Free of mineral oil. Paraben/phthalate/gluten-free. 2.7 g
reg. 17.00
13.99



TOP-SELLING SHADE! Lovin' Life 222-022-6
Birthday Suit 222-023-2



PYT 222-022-9
Surprise! 222-023-5



Birthday Post 222-024-3
Fine Wine 222-024-0

CONTROLS SHINE



INSTANTLY HYDRATES

OF = OIL-FREE
N = NATURAL

	Fair (OF) 222-883-9 (N) 222-880-7
	Fair Light (OF) 222-884-0 (N) 222-880-9
	Light (OF) 222-884-1 (N) 222-882-2
	Light Medium (OF) 222-884-6 (N) 222-882-4
	Soft Medium (OF) 222-884-8 (N) 222-882-5
	Medium (OF) 222-884-9 (N) 222-882-6
	Medium Deep (OF) 222-885-1 (N) 222-883-3
	Tan Deep (OF) 222-885-2 (N) 222-883-4
	Deep (OF) 222-885-3 (N) 222-883-6

FACE



Fair-Light
222-885-4



Tan-Deep
222-885-6



fmg Magix Corrector Brightening Perfector
Lightweight formula infused with **caffeine, soothing marigold and vitamin E** to help perfect skin. Reduces the appearance of dark circles, blemishes and blurs imperfections for a flawless look. Won't settle into fine lines. Flexible shades with buildable sheer-to-medium coverage and a demi-matte finish. Great for on-the-go touch-ups. 3.2 g
reg. 19.00
14.99

NEW

fmg Magix Blur Oil Control Primer Balm
Velvety, sheer formula with special blurring microspheres creates an ultra-smooth, shine-free canvas. Reduces the look of fine lines and pores for improved makeup wear. Formulated with **nutmeg extract for antioxidant benefits**. Paraben/talc-free. 17 g
Invisible 222-878-9
reg. 28.00
22.99



POINTED END:
For hard-to-reach, delicate areas like around the eyes, nose and mouth.



WIDE, ROUNDED END:
For overall face coverage, like on the forehead and cheeks.

Avon Pro Flawless Makeup Blender
Eliminates visible lines and streaks for seamless makeup application. 5 cm L x 3 cm W. Non-latex polyurethane.
11.00 VALUE

FREE
MAKEUP BLENDER WITH EVERY PURCHASE FROM PAGES 38-41

In case of unforeseen demand, Avon reserves the right to substitute with a product of equal or greater value.

fmg Magix Tint Oil-Free Tinted Moisturizer (OF)
Infused with **niacinamide, clay and green tea extract**, to help mattify, control oil, reduce shine and visibly brighten skin. 30 ml
reg. 20.00
15.99

fmg Magix Tint Natural Tinted Moisturizer (N)
Lightweight moisturizing formula with **hyaluronic acid, vitamin E and papaya complex** enhances complexion and provides instant hydration and antioxidant benefits. 30 ml
reg. 20.00
15.99

FIND YOUR PERFECT SHADE AT AVONMAGIXMATCH.CA

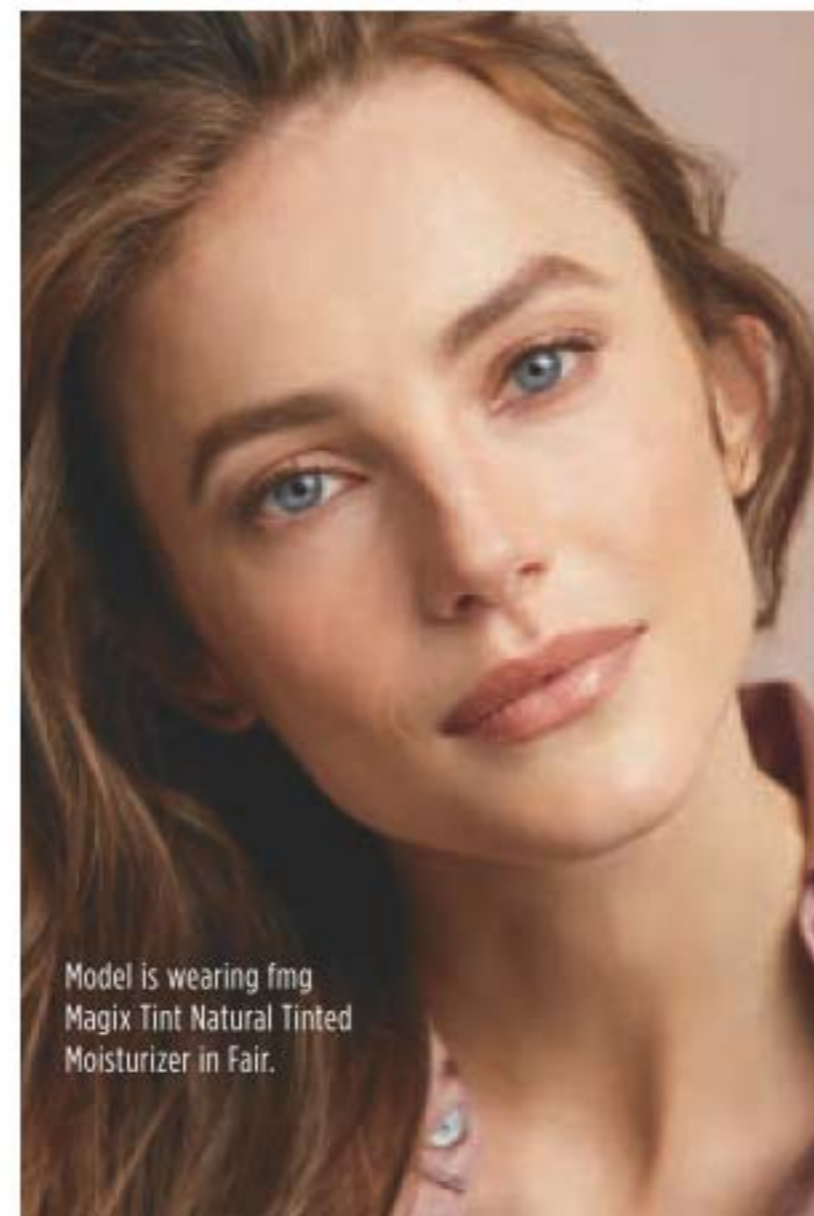

Model is wearing fmg Magix Tint Natural Tinted Moisturizer in Fair.



THE CARESS OF CASHMERE

Models are wearing (from left to right): Cashmere Complexion Longwear Foundation in Muffin, Buttercream and Pecan.

CASHMERE COMPLEXION

CUSHIONY DOE-FOOT APPLICATOR FOR EASY, PRECISE APPLICATION



Cannoli (W) 221-448-3	Nougat (W) 221-448-4	Meringue (W) 221-448-5	Shortcake (C) 221-448-6	Buttercream (N) 221-448-7	Marshmallow (N) 221-448-8	Custard (N) 221-448-9	Strudel (C) 221-449-0
Macadamia (W) 221-449-2	Ganache (WO) 221-449-4	Coconut (W) 221-449-1	Cappuccino (N) 221-449-5	Chai (WO) 221-449-3	Vanilla (W) 221-450-0	Toasty (N) 221-449-7	Praline (N) 221-449-9
Tiramisu (W) 221-449-6	Soufflé (N) 221-449-8	Muffin (W) 221-450-1	Gingerbread (C) 221-450-2	Pudding (N) 221-450-3	Amaretto (N) 221-450-4	Latte (W) 221-450-6	Brownie (WO) 221-450-5
						Available in: Cool (C), Neutral (N), Warm (W) and Warm Olive (WO) undertones.	
Hazelnut (W) 221-450-7	Cognac (W) 221-450-8	Pecan (N) 221-450-9	Java (W) 221-451-0	Clove (N) 221-451-1	Truffle (C) 221-451-2		

Longwear Foundation

24 hours of comfortable, breathable wear. Full, versatile coverage with a matte finish. Blurs pores and fine lines for a smoother complexion. With antioxidant botanical extracts. Ideal for all skin types. Vegan. 30 ml

reg. 45.00
35.00



Available in: Cool (C), Neutral (N), Warm (W) and Warm Olive (WO) undertones.

Sugar (W) 221-452-3	Mochi (N) 221-452-4	Cheesecake (C) 221-452-5	Parfait (W) 221-452-6	Macaroon (N) 221-452-7	Tart (WO) 221-452-8
Butterscotch (W) 221-452-9	Waffle (W) 221-453-0	Biscuit (WO) 221-453-5	Tres Leches (N) 221-453-6	Toffee (W) 221-454-0	Cupcake (N) 221-454-8

Longwear Concealer

24 hours of comfortable, breathable wear. Corrects dark circles and imperfections. Soft focus matte finish. With antioxidant botanical extracts. Vegan. 6 ml

reg. 31.00
23.00



@MyAvonCanada



FREE

MAKEUP BLENDER WITH EVERY PURCHASE FROM PAGES 38-41

Details, page 39



A
Queen of Hearts

fmg Colors of LOVE
Glow Beads Illuminating Powder
Luminous heart-shaped and round powder beads blend beautifully to create instant radiance. The lightweight formula provides a delicate pearlescent finish on all skin tones. 20 g
reg. 42.00
35.00



A. Queen of Hearts
222-939-7



B. Wild Hearts
222-939-8

B
Wild Hearts



NEW

fmg Kabuki Brush
Retractable multi-use kabuki brush designed with soft, angled bristles, effortlessly blends pressed or loose powder formulas for smooth and even application. The perfect tool to define and sculpt. Cap keeps the brush head safely covered when not in use. 9 cm L x 3 cm diam. Vegan, synthetic bristles. **223-424-7**
reg. 24.00
18.99



BRONZED & BEAUTIFUL



Heart of Gold

fmg Colors of LOVE Glow Balm Bronzing Stick
Lightweight formula glides on smoothly, leaving skin with a warm, healthy-looking glow. Create instant radiance with a skin-loving blend of pomegranate extract, mango and shea butter, vitamins E and C, and avocado oil. 8 g
reg. 23.00
18.99



Warmhearted
222-940-7



Heart of Gold
222-940-6

fmg Colors of LOVE Heart-Warming Bronzer Matte Mineral Powder
Skin-loving mineral powder adds effortless warmth to complexion and helps reduce the appearance of shine. Silky, matte formula with moisturizing phytosqualane glides on evenly without appearing cakey. Special-effect pigments hug the skin for a lasting bronzed finish. Get a back from the beach, natural-looking tan all year long. Perfect for all skin types. Vegan. 11.8 g
reg. 35.00
29.00



My Sunshine
222-940-3



Golden Days
222-940-4



Sunset Kiss
222-940-5



Golden Days

A. fmg Colors of LOVE Sun-Kissed Cushion Bronzer

Silky, water-based formula infused with hyaluronic acid to instantly hydrate, soothe and visibly plump skin, plus rosemary extract for antioxidant benefits. Buildable sheer-to-medium coverage. 23 g
 reg. 55.00
45.00



Morning Sunflower 222-137-3
 Evening Sunflower 222-263-7



A

Morning Sunflower

B

Fairy Dahlia

fmg Colors of LOVE Kiss Me Cushion

Skin-loving colour, water-based formula with hyaluronic acid instantly boosts hydration. Antioxidant non-GMO water lily and green tea extracts leave skin feeling silky and nourished. Buildable sheer-to-medium coverage. Cushion compact includes sponge applicator and mirror for on-the-go love. Available in Blush or Highlighter. Each, 8 g
 reg. 38.00
32.00 EACH



Sweet Pea

C

B. HIGHLIGHTER



Fairy Dahlia 222-413-5
 Golden Lily 222-414-4

C. BLUSH



Sweet Pea 222-263-8
 Queen Carnation 222-263-9



Orchid Kiss 222-264-0
 Midnight Lily 222-264-1

GLOW-GETTER

bronze and define

Glow-to-go stick highlights, bronzes and defines in a simple swipe.



NEW

fmg Colors of LOVE Glow Balm Duo Illuminating Stick

Sheer dual-ended stick with complementary shades that blend and layer beautifully. Lightweight formula with multicolour, ultrafine and bold pearls for a soft, shimmery finish. 8 g total. **Hearththrob 222-877-8**
 reg. 30.00
23.99

Formulated with skin-loving pomegranate extract, mango, shea butter, avocado oil and vitamins E and C creating an instant pearly radiance.



Sparks Flying



Daydreaming 222-877-4
 Moonstruck 222-877-5
 Sparks Flying 222-877-6
 Glowin' Real Good 222-877-7

fmg Colors of LOVE Glow Balm Illuminating Stick

Ultrafine pearls blend for a soft, natural, radiant glow. Lightweight creamy formula with a skin-loving blend of antioxidant pomegranate extract, moisturizing mango and shea butters, vitamins E and C and nourishing avocado oil. Glides on smoothly. 8 g
 reg. 23.00
18.99

Dark Brown



Blonde 222-316-9	Dark Brown 222-317-2
Light Brown 222-317-0	Black Brown 222-317-4
Brown 222-317-1	Dark Gray 222-317-3



Model is wearing Tattoo Station Proof Brow Pencil and Pomade in Dark Brown.

ARCH SUPPORT

Tattoo Station Proof Brow Pencil

Softly defines and fills in brows for an all-day, long-lasting natural, perfected look. Powdery, light and silky finish. No clumping or flaking. Waterproof. Applies smoothly. Spoolie on end. 0.5 g
reg. 15.00
11.00



Dark Brown

includes dual-ended applicator



Tattoo Station Proof Brow Pomade

24 hours of waterproof wear. Brows go from soft and natural to bold and defined in seconds. Creamy formula with rich pigments and a matte finish. Dual-ended applicator with angled tip brush and spoolie grooms and applies with precision, 11 cm L. 4 g
reg. 33.00
27.00

Blonde 222-316-2	Gray Brown 222-316-4	Dark Brown 222-316-6

LAST TIME IN BROCHURE
WHILE SUPPLIES LAST

Waterproof Lip & Eye Makeup Remover

Gently yet powerfully removes even the most stubborn waterproof makeup in just one swipe! Dual-layer oil and water remover leaves skin fresh and clean. Infused with moisturizing oils. Shake well to activate. Mineral/talc/paraben-free. 110 ml **222-381-9**
reg. 17.00
14.00



THE FACE SHOP

MAKEUP





Be My Pink 221-902-7
Fluffy Pink 221-903-2



Scarlet Red 221-903-1
Solar Beige 221-902-9



TOP-SELLING SHADE!
Mellow Coral 221-903-0
London Red 221-902-5
Darjeeling Red 221-902-2

Flat Velvet Lipstick

Flat tip shapes, lines, contours and fills lips effortlessly. Powdery, velvet matte finish. Visibly smooths fine lines. Infused with soothing calendula oil. 1.4 g
reg. 17.00
14.00



London Red



Brown Effect 222-466-2
Beige Effect 222-466-5
Pink Delight 222-466-3



Orange Meets Red 222-466-1
Purple with Beige 222-466-6

Flat Two-Tone Lipstick

Slim two-tone lipstick creates a gorgeous natural gradient ombré look in a single stroke. Unique flat tip for precise, smooth application. Blends easily with a shiny gloss finish. Paraben-free. 1.3 g
reg. 23.00
19.00



Purple with Beige



Orange Meets Red

liquid lip stain glides on sleek and dries down to a silky soft matte finish



Vintage Pink 221-903-5
Tropical Pink 221-903-7
About Coral 221-903-8



Fiesta Red 221-903-9
Love Me Red 221-904-0
Chestnut Brown 221-904-2



Love Me Red

Ink Tattoo Lip Tint

Lightweight, long-lasting liquid lip stain with vivid colour. Glides on sleek, dries down to a silky-soft matte finish. 5 g
reg. 25.00
20.00



PREP YOUR SKIN

with colour correcting primers

Tone Up Primer

Instantly hydrates and leaves skin prepped and ready for foundation. 30 ml
reg. 35.00
29.00 EACH



LAVENDER
For **SALLOW SKIN**: Corrects yellowish undertones.
221-900-4



LUMIERE
for **DULL SKIN**: Iridescent pearl boosts skin's radiance.
221-900-2

Ink Lasting Cushion Foundation Slim Fit

Smooth, natural matte finish. Buildable medium-to-full coverage. Brightens and evens skin tone. Weightless feel, no caking. 15 g
reg. 45.00
35.00



N40 Neutral Sand

LIGHT		MEDIUM	
N10 Porcelain 221-896-4	W10 Fair Light 221-896-6	W20 Ivory 221-897-2	C30 Medium 221-898-4
W30 Medium Sand 221-898-6	C40 Neutral Tan 221-899-3	N40 Neutral Sand 221-898-9	W40 Sand 221-899-1
DEEP			
C50 Tan 221-899-4	N50 Medium Tan 221-899-2	W50 Rich 221-899-5	C60 Honey Deep 221-899-7
N60 Rich Honey 221-899-6			

Package labels may vary.

NAILS & ORGANIZATION

Pink Nail Brush

10 x 5 x 3 cm. Polystyrene/
polypropylene. **223-177-5**

3.99

LIMITED QUANTITIES

CLEANS DIRT UNDER
FINGERNAILS AND
ON HANDS



Avon Beauty Caddy

Folds up for easy storage. Removable inside dividers and handy outside pockets. Lattice-design elastic straps are perfect for makeup brushes. 25 cm L x 14 cm W x 13 cm H. Polyester/PVC.

222-518-5

reg. 25.00

18.99



Contents
not included.



CRÈME
Mint To Be
108-822-2

CRÈME
Very Berry
112-310-8

SHIMMER
Dazzle Pink
112-310-5

CRÈME
Purplicious
112-310-7

SPARKLE
Glimmer
434-549

TOP COAT
109-228-7

LASTING COLOUR AND A
HIGH-SHINE GEL-LIKE FINISH,
MINUS THE UV LIGHT!

Gel Finish 7-in-1 Nail Enamel
7 benefits in one bottle: shine,
gel-like finish, protection,
vivid colour, strengthener,
base and top coat. 12 ml
reg. 14.00
8.99

Gel Finish Top Coat
Extend the life of
your mani. 12 ml
109-228-7
reg. 14.00
8.99

NAILS



DOUBLE-SIDED
NAIL FILE WITH
FLORAL DESIGN

Floral
Nail File
Grit paper/
EVA. 18 cm L.
222-803-8
3.00 OR...
LIMITED
QUANTITIES

ONLY
1.79

WITH EVERY
PURCHASE FROM
PAGES 50-51
(excluding Floral Nail File)

BEAUTY ESSENTIALS



3-in-1 Pencil Sharpener
220-085-7
reg. 9.00
5.49

FOR ALL TYPES
OF PENCILS
AND SIZES



Dual Ended Silicone Makeup Remover
For best results, wet silicone bristles before applying makeup remover or cleanser. Reusable. 14 cm L. 221-455-8
reg. 9.99
5.99

LIMITED QUANTITIES

LIPS
Wipe across lips, brushing in an up and down motion to exfoliate and remove lipstick.



EYES
Gently massage in circular movements over eye area starting at the inner corner to remove eye makeup.

Reusable Makeup Remover Pads
Hand wash or machine wash. Use laundry bag when washing in a washing machine. Pads (9 cm diam): 90% viscose from bamboo/10% polyester. Bag (12 x 14 cm): cotton. 223-321-9
reg. 20.00
17.99

LIMITED QUANTITIES

FOR ALL SKIN TYPES

- Multi-use pads can be used to remove makeup and also for applying creams, toners and oils.
- Reusable pads are great for the environment.
- Pack of 7 pads.



INCLUDES BAG FOR
WASHING AND STORING



CHEEKS & LIPS

MAKEUP



Featured shade: Golden Rose



Golden Rose
114-582-0



Blushing Nude
114-582-2



Icy Petal 114-581-5

SUN-KISSED



Tropical Peach
114-582-3



Pink Melon
114-581-8



Crushed Berry
114-582-1

Glide-on natural luminous cheek colour. Can also be applied to lips for a hint of tint.

Avon True Color Be Blushed Cheek Color
4 g
19.00 or...

MIX OR MATCH
**CHOOSE ANY
2 FOR 20.00**
PAGE 53

To get the 2 FOR price, please order in multiples of 2.

the A-BOX



try-it sizes



full size



try-it size

NEW

- ✪ **Floral Delights**
- A-BOX EXCLUSIVE SNEAK PEEK!
Far Away Beyond Intense Eau de Parfum Travel Spray, 10 ml
- Véilment Natural Spa Black Rose Body Scrub & Cleanser, 30 ml
- Isa Knox Anew LX Ultimate Rejuvenating Day Cream, 15 ml
- Dew Kiss Lip Balm, 4 g

ONLY 14.99

WITH EVERY 50.00 PURCHASE FROM THIS BROCHURE (EXCLUDING THE A-BOX)

48.00 VALUE

In case of unforeseen demand, Avon reserves the right to substitute with products of equal or greater value. Packaging may vary.



GILDED

Shower Gel 222-697-2
Body Lotion 222-694-0
Each, 200 ml
reg. 28.00
21.99 EACH



XXI

Shower Gel 222-697-3
Body Lotion 222-694-1
Each, 200 ml
reg. 28.00
21.99 EACH



TECHTOPIAN

Shower Gel 222-697-4
Body Lotion 222-697-1
Each, 200 ml
reg. 28.00
21.99 EACH

fragrance collection

STUDIO 1886

Be inspired by the past,
embrace the present,
look to the future.



Gilded
Eau de Parfum
fresh & vibrant
50 ml
222-599-3
reg. 70.00
55.00

XXI
Eau de Parfum
fresh & clean
50 ml
222-599-4
reg. 70.00
55.00

Techtopian
Eau de Parfum
fresh & vibrant
50 ml
222-598-8
reg. 70.00
55.00

FIND YOUR ZEN WITH THE

Haiku Collection

The calming and clean notes of Haiku bloom in harmony to create a fresh floral that evokes the serenity of a Japanese garden.

JAPANESE YUZU,
DELICATE MUGUET
AND BLONDE
WOODS

HAIKU 3-PIECE PACK INCLUDES:

Eau de Parfum *fresh & clean*

Create a sense of harmony and elegance with tranquil clean notes. 50 ml

Roll-On Anti-Perspirant Deodorant

24-hour wetness protection. 75 ml

Perfumed Skin Softener

Smooth on this rich, creamy skin softener and experience ultimate silkiness. 150 ml

52.00 TOTAL VALUE
896-349-5

3-PIECE PACK

ONLY
17.99

WITH EVERY 20.00
BROCHURE PURCHASE
(excluding pages 56-57)



SURRENDER YOUR SENSES
TO A TRANQUIL GARDEN
OF PURE BLISS.

Haiku
Kyoto Flower Intense
Eau de Parfum
fresh & clean

An elegant, potent bouquet
of violet leaf, white peony
and soft cotton musk. 50 ml
222-619-7
reg. 45.00
34.99

Haiku
Kyoto Flower
Eau de Parfum
fresh & clean

Violet leaf, white peony
and soft cotton musk.
50 ml **435-140**
reg. 35.00
22.99



Haiku Reflection
Eau de Parfum
fresh & clean

Radiant water
accord, acacia
blossom and
amber wood.
50 ml
115-861-8
reg. 35.00
22.99



CREATE A SENSE OF HARMONY
AND BALANCED ENERGY
WITH TRANQUIL CLEAN NOTES.



Haiku Intense
Eau de Parfum
fresh & clean
50 ml
222-619-6
reg. 45.00
34.99

Haiku Intense
Eau de Parfum
Travel Spray
fresh & clean
10 ml
222-952-4
reg. 22.00
18.99



Haiku Sacred Intense

Inspired by the alluring contrast of freshness and warmth, discover
a divine blend of uplifting tangerine, rose de mai and earthy driftwood,
balancing the beauty of nature.

FRAGRANCE

EAU DE PARFUM
fresh & clean
50 ml **222-672-0**
reg. 45.00
34.99

Delight your senses
with luxurious Body
Wash and Crème.

LUXURY BODY WASH
200 ml **222-950-6**
reg. 30.00
21.99

LUXURY BODY CRÈME
150 ml **222-621-6**
reg. 33.00
26.99



EXQUISITE
in its simplicity



NEW

**Rare Pearls Intense
Eau de Parfum**
warm & dreamy
Timeless. Romantic.
A potent, luminous
blend of shimmering
magnolia, white
pepper and creamy
rosewood takes
elegance and
romance to new
heights. 50 ml
222-619-8
reg. 45.00
34.99

Packaging
may vary.

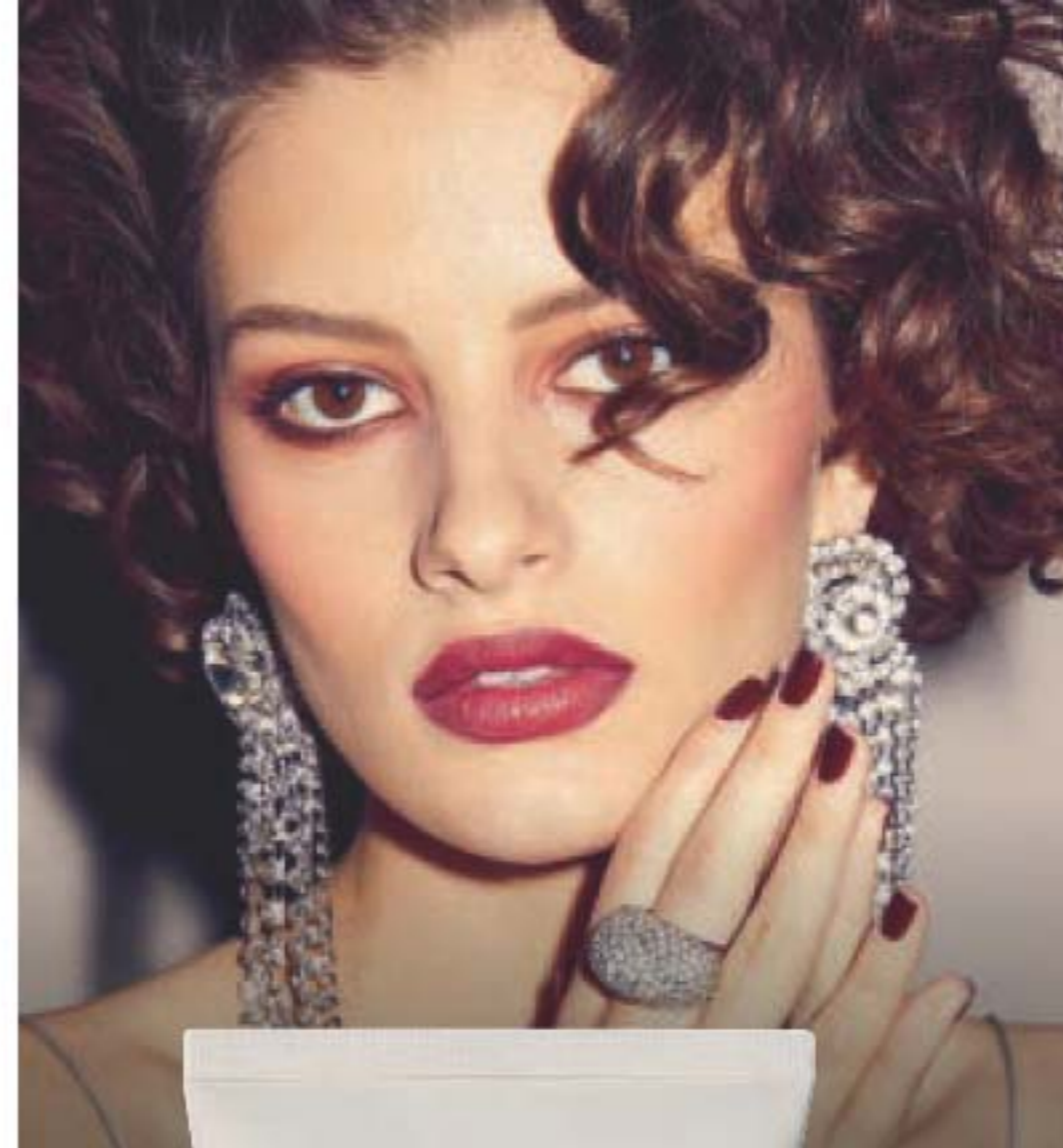

NEW

**Rare Platinum Intense
Luxury Body Crème**
150 ml **222-626-6**
reg. 33.00
26.99



Rich, potent fragrance with
notes of iris, warm ambrette
and smooth vetiver immerses
you in dreamy luxury.

NEW

**Rare Platinum Intense
Luxury Body Wash**
200 ml **222-950-1**
reg. 30.00
21.99 OR...

NEW

**Rare Platinum Intense
Eau de Parfum**
warm & dreamy
50 ml **222-671-9**
reg. 45.00
34.99 OR...

2-PIECE PACK

ONLY
50.00

896-372-0

Show off your RADIANCE



NEW

Rare Gold Intense
Eau de Parfum
warm & indulgent

Luxuriate in the radiance. A potent fragrance that envelops you in the warmth of pure gold with opulent notes of mandarin zest, ylang-ylang and golden amber. 50 ml **222-619-9**
reg. 45.00
34.99

RARE Essentials

The original Rare fragrances you know and love!

Rare Diamonds
Eau de Parfum
warm & dreamy
Sparkling plum blossom, diamond orchid and cashmere woods. 50 ml **106-258-0**
reg. 35.00
22.99

Rare Pearls
Eau de Parfum
warm & dreamy
Shimmering magnolia, white pepper and rosewood. 50 ml **102-457-0**
reg. 35.00
22.99

Rare Gold
Eau de Parfum
warm & indulgent
Mandarin zest, ylang-ylang and golden amber. 50 ml **102-456-9**
reg. 35.00
22.99

Rare Amethyst
Eau de Parfum
warm & indulgent
Sweet plum, blooming violet and sandalwood. 50 ml **102-456-8**
reg. 35.00
22.99



Packaging may vary.

Rose du Soleil Eau de Parfum
fresh & vibrant

Sun-ripened raspberry, enchanting rose and spicy patchouli. 50 ml
222-611-6
reg. 52.00
42.00



Sparkling Neroli
fresh & vibrant

Sparkling neroli, blended with uplifting bergamot and warm musk.

Eau de Parfum
50 ml
222-246-6
reg. 52.00
42.00

Eau de Parfum Travel Spray
10 ml
223-468-9
reg. 26.00
21.99



Artisan Cherry Vetiver Eau de Parfum
warm & indulgent
Wild cherry blends with smooth Haitian vetiver. 50 ml
221-958-8
reg. 75.00
60.00

Artisan Cherry Vetiver Eau de Parfum Travel Spray
warm & indulgent
10 ml
221-959-0
reg. 30.00
24.00



Artisan Santal Musk Eau de Parfum
warm & exotic
Indian sandalwood mixes with magnetic white musk. 50 ml
222-376-4
reg. 75.00
60.00

Artisan Santal Musk Eau de Parfum Travel Spray
warm & exotic
10 ml
222-376-7
reg. 30.00
24.00



Always Beside You Eau de Parfum
warm & exotic
Intoxicating notes of orange leaf, tuberose and earthy musk. 50 ml
222-811-5
reg. 74.00
62.00

In My Arms Eau de Parfum
fresh & sweet
Sunlit gardenia tree, black currant and delicate peach. 50 ml
222-792-2
reg. 58.00
49.00

Wish You Were Here Eau de Parfum
fresh & clean
Fragrant notes of sweet hawthorn berry, ripe pear and sensuous patchouli. 50 ml
222-792-1
reg. 58.00
49.00

Fragrance favourites



Candid Cologne
warm & exotic
Bergamot, tuberose
and patchouli. 50 ml
110-321-3

**Sweet Honesty
Cologne**
warm & dreamy
Roses, peach and
sandalwood. 50 ml
110-437-8

Timeless Cologne
warm & exotic
Bergamot, jasmine
and patchouli. 50 ml
110-373-1

Odyssey Cologne
warm & dreamy
Muguet, ylang-ylang
and warm oakmoss.
50 ml **110-321-2**

**Night Magic
Cologne**
warm & exotic
Neroli, jasmine
and musk. 50 ml
110-300-9

Topaze Cologne
fresh & clean
50 ml **223-321-3**
reg. 26.00
15.99 EACH

BACK
by
POPULAR
DEMAND

JASMINE,
ROSE AND
SHEER MUSK.



FRAGRANCE

Velvet Eau de Parfum
warm & indulgent
Mediterranean fig,
pomegranate, Bulgarian
rose and warm velvet
patchouli. 50 ml
220-473-7
reg. 42.00
30.00



**Free O2
Eau de Toilette**
fresh & clean
Refreshing white
peach tea, airy
honeysuckle and
musk. 50 ml
222-618-9
reg. 26.00
15.99

**Avon Prima Noir
Eau de Parfum**
warm & indulgent
Violet, jasmine
and creamy
vanilla noir. 50 ml
119-733-8
reg. 42.00
28.00



**Today
Eau de Parfum**
fresh & clean
Magnolia blossoms,
hibiscus petals and
silk musk. 50 ml
836-39
reg. 42.00
32.00

**Kate
Eau de Toilette**
fresh & vibrant
Watermelon, fresh
ginger, light jasmine,
peony, sandalwood
and musk. 50 ml
222-436-2
40.00



Lather. Scent. Repeat.

Luxurious shampoos in fave classic Avon scents for the ultimate sensory shower experience.

Shampoo

Beautifully scented rich, nourishing lather cleanses and protects without weighing hair down for ultimate volume. Lightweight formula leaves hair feeling soft and looking healthy and vibrant. Formulated to be gentle on all hair types. Each, 350 ml

Rare Pearls

Luxe up your shower with notes of shimmering magnolia, white pepper and creamy rosewood.

223-251-9
reg. 19.00
15.99

Far Away

Enjoy the exotic blend of freesia, sheer jasmine and enticing amber with every hair toss.

222-950-0
reg. 19.00
15.99

Haiku

Create your me moment with a harmonious blend of Japanese yuzu, delicate muguet and blonde woods.

223-252-0
reg. 19.00
15.99



MOISTURIZERS

Body Lotion
Each, 200 ml



Rare Pearls
102-953-3
Far Away
382-962
Haiku
155-600
reg. 17.00
8.99 EACH

Perfumed Skin Softener
Each, 150 ml

Imari 222-701-8	Far Away 222-702-0
Sweet Honesty 222-623-0	Night Magic 222-623-2
Timeless 222-623-1	Candid 222-623-3
Odyssey 222-623-4	12.00 EACH OR...



MIX OR MATCH
CHOOSE 2
FOR 9.99

PERFUMED SKIN
SOFTENERS ONLY

To get the 2 FOR price,
please order in multiples of 2.

LYRD CANDLES

Rose Blossom & Musk

Pink peony, sophisticated rose blossom and soft musk.
222-910-2



Juicy Currant & Magnolia

Juicy currant, sweet rhubarb and blooming magnolia.
222-910-1



Violet & Birch

Delicate violet, crisp birch and warm vanilla.
222-910-3



Peony & Cedar

Fresh eucalyptus, enchanting peony and white cedar.
222-951-3



Never leave burning candles unattended. Keep away from children and pets.



NEW

Frosted Balsam

Fall for fresh notes of iced apple, woody pine cone and seasonal frosted balsam. 223-162-6



NEW

Maple Latte

Enjoy a drizzle of gooey Vermont maple syrup, topped with pistachio and sweet brown sugar. 223-259-1

Scents of the season

Make your home warm and welcoming with new unique fine fragrance candles, crafted by expert perfumers, bringing magic to your everyday. With soy-blend wax for a cleaner burn!



EACH 3-WICK CANDLE PROVIDES 30 HOURS OF BURN TIME!

NEW

Pumpkin Pie

Decadent pumpkin, sweet cinnamon sugar and vanilla create a comforting and delectable delight for the senses. 223-162-5

LYRD Candle

11 cm diam. x 8 cm H. Glass/paper/soy-blend wax. 312 g
reg. 35.00
28.00 EACH OR...

MIX OR MATCH
CHOOSE 2
FOR 46.00
PAGES 70-71

To get the 2 FOR price, please order in multiples of 2.

STUDIO 1886 LEGENDARY

Enhance your grooming routine



Eau de Toilette
fresh & aromatic
Vibrant lemon eases into crisp lavender for a fresh faceted opening. Notes of patchouli and salted amber provide complexity and depth, revealing exquisite ingredients for a memorable fragrance experience. 50 ml
222-706-0
reg. 70.00
55.00



All-in-One Gel Moisturizer
fresh & aromatic
Lightweight gel moisturizer softens beard hair and helps to soothe irritated skin after shaving. 150 ml **222-906-0**
reg. 28.00
21.99

All-in-One Hair & Body Wash
fresh & aromatic
Richly lathering formula leaves hair and skin feeling clean and lightly scented. 200 ml **222-847-3**
reg. 28.00
21.99

GENTOLOGY FOR MEN easy. efficient. effortless.

FRAGRANCE



hair and
body wash

moisturizer

Herb & Aloe 2-in-1 Hair and Body Wash
For face, hair and body. Washes away dirt and sweat without overdrying. Aloe and natural herbal extracts help to calm and soothe, refresh, energize, and deodorize. No parabens or mineral oil. Dermatologist-tested. 300 ml **222-371-8**
reg. 23.00
18.99

Herb & Aloe Total Care Moisturizer
Convenient lotion/essence formula tones, moisturizes, helps visibly brighten and smooth wrinkles...all in one. Use AM/PM on face, neck and body after cleansing and shaving. With aloe, herbal and citrus extracts, and niacinamide. No parabens or mineral oil. Dermatologist-tested. 150 ml **222-371-7**
reg. 23.00
18.99

WILD COUNTRY

After Shave Splash

Leaves skin feeling smooth after shaving and lightly fragranced.

118 ml **222-574-4**

reg. 19.00

14.99

Hair & Body Wash

Gentle, non-drying cleanser with a rich, invigorating lather. Leaves hair and body lightly scented. 150 ml

222-701-6

reg. 12.00

5.99



Cologne

fresh & aromatic

A rugged blend of lavender, coriander seed and sandalwood. 88 ml

836-47

reg. 32.00

18.99

Hair & Body Wash

Gentle, non-drying cleanser with a rich, invigorating lather.

Leaves hair and body lightly scented. 150 ml **222-701-7**

reg. 12.00

5.99

Aftershave Conditioner

Calms and moisturizes skin for an all-over cool effect.

Lightly fragranced. 100 ml

222-701-5

reg. 12.00

5.99

BLACK SUEDE



Eau de Toilette

fresh & aromatic

Fresh, aromatic notes of bergamot, soft leather and oakmoss.

100 ml **222-427-9**

reg. 32.00

18.99

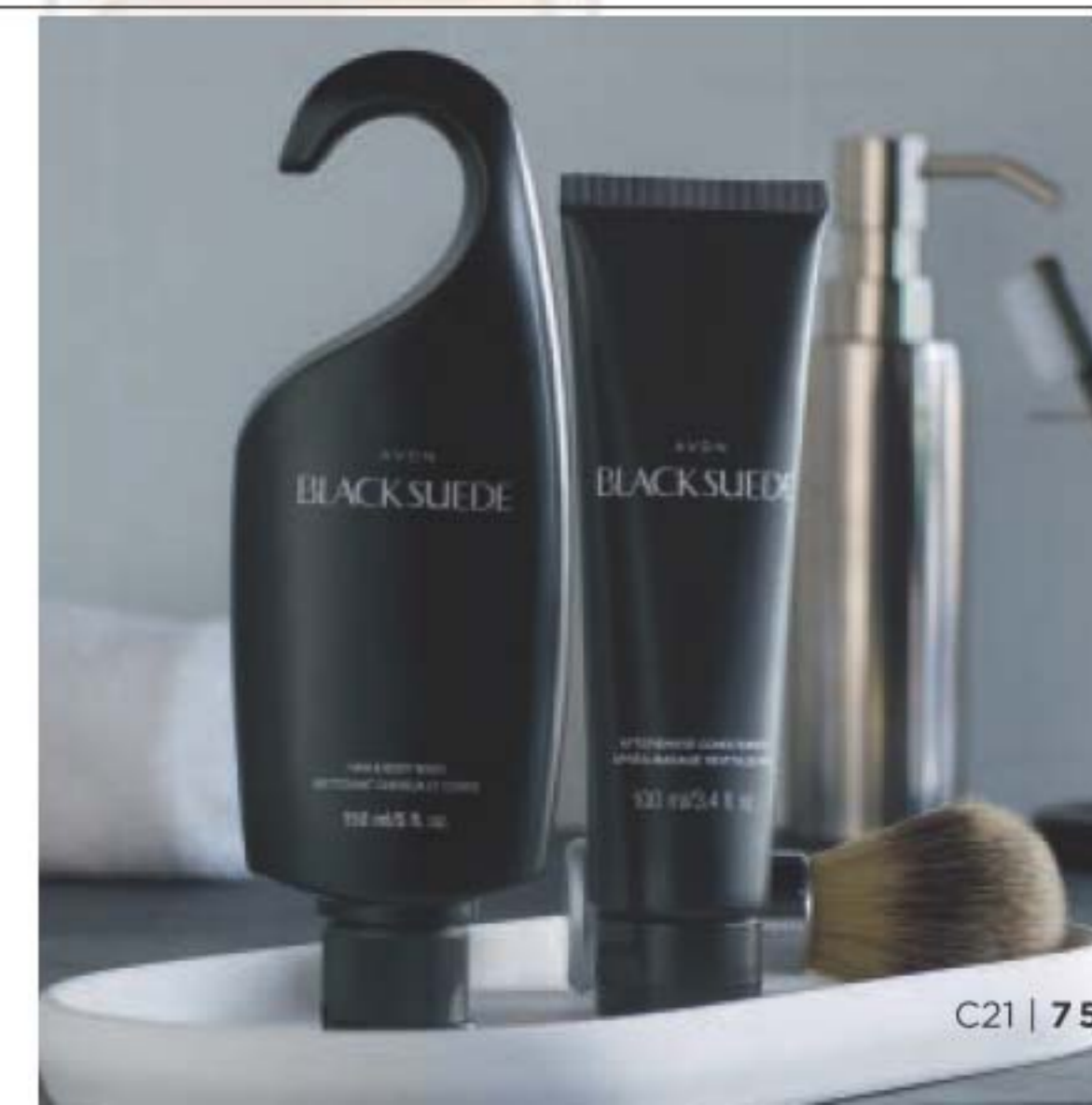

Classic fragrance favourites for him



Perceive Cologne
fresh & clean
Sparkling citrus, sage and cedarwood. 100 ml **831-73**
reg. 35.00
22.99



Exploration Eau de Toilette
fresh & clean
Fresh orange, silver sage and vetiver. 75 ml **122-508-2**
reg. 35.00
22.99



Blue Escape Eau de Toilette
fresh & clean
Ocean mist, white pepper, tropical driftwood and musk. 75 ml **391-946**
reg. 35.00
22.99



Mesmerize Cologne
warm & intoxicating
Bergamot, spicy cardamom and amber. 100 ml **222-370-2**
reg. 35.00
22.99



Mesmerize Black Eau de Toilette
warm & intoxicating
Pepper, addictive nutmeg and tonka bean. 100 ml **108-628-3**
reg. 35.00
22.99



Powerful, bold, masculine and absolutely irresistible.



Prime Eau de Toilette
fresh & clean
Lavender, spearmint and cedarwood. 75 ml **114-322-0**
reg. 35.00
22.99

THE BEAUTY COLLECTIVE

We're dedicated to bringing you a portfolio of *world-class brands*, each with a curated collection of the *most innovative, on-trend beauty products* available. Whether you're looking for prismatic primers, luxury makeup or cutting-edge skin care, we've got the *best of the best*.



Illuminating
13-0647

Colour of the Year
2021

PANTONE®

Ultimate Grey
17-5104

Introducing VDL + PANTONE™ Limited Edition Primer collabs, in Pantone®'s Colour of the Year, Illuminating and Ultimate Grey, a marriage of colour conveying a message of enduring strength and uplifting hopefulness.

LIP BALM
with a touch
of glitter

NEW

VDL + Pantone™ Expert Ultimate Glitter Lip Balm

Clear balm with fine purple and silver glitter and light, jelly texture, softly melts on the lips. Gives lips a subtle shine and healthy looking glow, making them appear more voluminous. Non-sticky moisturizing gel formula soothes dry, chapped lips. Can be worn alone or used as a topper. Exclusive Pantone® Colour of the Year packaging. 4 g **223-981-3** reg. 50.00 **40.00**

PRIMER
for eyes

NEW

VDL + Pantone™ Expert Color Primer for Eyes

Stay-fix system extends the wear of eye makeup for an all-day creaseless, smudge-proof vivid look. Preps lids for smoother application and enhances shadow shades for a more vibrant, brighter result. Infused with skin-caring Tahitian black pearl powder and silk protein. Original primer finish in exclusive Pantone® Colour of the Year packaging. 6.5 g **223-981-4** reg. 35.00 **28.00**

VDL LIP BALM REIMAGINED

Unique forms and fun designs that create the perfect balance of delicate colour and lip-softening care.

**TOP-SELLING
SHADE!
BLOOMING PINK
222-314-2**

**BLESSING
CORAL
222-314-3**

**MINT FAVOR
(COLOURLESS
WITH MENTHOL)
222-314-4**

MOISTURIZING

**VDL Expert Color
Lip Cube Marble Glow**
80% moisturizing oil instantly conditions and adds long-lasting shine. Enhances lips with a natural rosy colour. Unique cubic edge angled design with two-tone marble layers provides precise application. 3.3 g
reg. 40.00
32.00



**TRI-COLOUR
DESIGN**



Triple Red

TRIPLE SCORE FOR LIPS

PRIMER, BALM & TINT

VDL Tint Bar Triple Shot

- Tri-colour design creates a multi-hued layer of shiny, sheer delicate colour for softer, fuller looking lips.
- With moisturizing royal jelly and nourishing ester oil.
- Soft glowy, glossy finish.

3.5 g
reg. 33.00
26.00

**TRIPLE RED
222-314-5**

**TOP-SELLING
SHADE!
TRIPLE PINK
222-314-6**

**TRIPLE PEACH
222-314-7**



Featured
shade:
Triple Pink.



PRIMER FOR EYES

VDL Expert Color Primer for Eyes

Infused with skin-caring Tahitian black pearl powder and silk protein. Each, 6.5 g
 reg. 35.00
28.00 EACH

SHIMMER | 222-935-2

Great alone or to give your shadow extra oomph.

SERENITY | 222-935-1

Great for matte shadows or to brighten dull eyes.

ORIGINAL | 222-935-0

Great for your everyday basic makeup routine.

PREPS LIDS FOR SMOOTHER EYESHADOW AND EYE LINER APPLICATION

- Enhances shadow shades for a more vibrant, brighter result.
- Stay fix system extends the wear of eye makeup for an all-day creaseless, smear-proof vivid look.



VDL FOR DREAMERS & GLOWGETTERS

Radiant skin-enhancing primers that capture and reflect light to instantly create refined and perfected looking skin with a soft luminescent glow.

TRAVEL-FRIENDLY CUSHION COMPACT



ILLUMINATE

VDL Lumilayer Metal Cushion Primer

Portable cushion primer is great for on-the-go. Infused with skin-brightening vitamin C and niacinamide. Blurs pores, highlights, primes and perfects skin. Includes cushion refill and 2 applicators. Each cushion, 15 g
 222-307-0
 reg. 72.00
58.00

MATTIFY

VDL Satin Veil Primer

Soft-veiling polymers instantly blur pores and fine lines. Staves off shine. Infused with prune water to replenish skin with intensified hydration and rose enflourage oil to improve skin's elasticity and texture over time. 30 ml
 222-307-8
 reg. 58.00
46.00





the true cream aqua bomb

70% increase in hydration*

**FOR DRYNESS, DULLNESS
AND UNEVEN TEXTURE**

This ultra-light, water-based, refreshing gel cream bursts upon application to instantly cool skin and release a flood of weightless moisture. Helps visibly improve skin elasticity. Skin looks healthy, smooth and supple. Suitable for sensitive skin.

For normal/oily/combo skin.

Full size, 50 ml	Try-it size, 25 ml
222-400-9	222-401-2
50.00	29.00



the true cream moisturizing bomb

26 hours of intense hydration*

**FOR DRYNESS AND LOSS OF
ELASTICITY AND FIRMNESS**

A lightweight yet indulgent cream with a comforting, cushiony, whipped texture, it envelops skin with intense, long-lasting moisture. Skin looks and feels smooth, supple and deeply nourished. Suitable for sensitive skin.

For normal/dry skin.

Full size, 50 ml	Try-it size, 25 ml
222-401-6	222-401-7
50.00	29.00



moisturizing eye bomb

26 hours of moisture around eye area*

25 ml **222-319-0**
60.00

**FOR DRYNESS AND LOSS
OF ELASTICITY AND FIRMNESS**

This lightweight, refreshing eye cream cools on contact and keeps eye area firm, resilient and smooth for crease-free makeup application.

*Based on a clinical study.



aqua bomb jelly cleanser

97% of women felt it was gentle while cleansing**

160 ml **222-316-8**
34.00

**FOR DRYNESS, DULLNESS
AND UNEVEN TEXTURE**

Jelly-to-foam. Explosive hydration like True Cream Aqua Bomb. Amino acids and glycerin-based cleansing agents gently remove makeup without stripping skin of moisture.

**Based on a consumer-perception study.

aqua bomb mist

96% of people felt it added vitality to skin*

For an extra boost of hydration

Ultra-fine, soft, and lightweight cooling mist hydrates skin for a radiant, healthy glow without smudging makeup. pH-balancing for oil-water levels. With star weed, an herb know to soothe and moisturize. Travel size with refill. Use throughout the day under or over makeup whenever needed. Each, 60 ml **222-917-1**
45.00 SET OF 2

*Based on a consumer-perception study of those who expressed an opinion.

SET OF 2
one travel size
spray + refill



a refreshing burst of COOL



DID YOU KNOW?

Aloe vera, a beauty secret of Queen Nefertiti and Cleopatra, has soothed and moisturized skin for over 4,000 years.



belif believe in truth aqua bomb
The true cream - aqua bomb aloe
Soothing and hydrating formula with aloe vera? Yes!
Dermatologically tested
With Aloe, Napiers aqua formula, Napiers original formula

aqua bomb sleeping mask

For dull, dry, fatigued skin

Locks in moisture with a unique jelly-pudding texture! Replenishes with explosive hydration for smoother, more supple-looking skin and a healthy glow. With Scottish heather, an herb known to relieve dry skin. Lightweight formula. Use after or instead of moisturizer. Rinse off in AM. 75 ml **222-916-5**
45.00



NEW

the true cream aqua bomb aloe

For redness, irritation and dryness

A moisturizing gel-cream with aloe vera extract to instantly soothe skin, plus a multi-level blend of hyaluronic acid that penetrates different layers for intense hydration, and vitamin E to visibly smooth texture and even tone. 50 ml **223-213-2**
50.00





the true serum revitalizing niacinamide/amino acids solution 10%

**For elasticity, loss of firmness
and the look of pores**
This powerful serum with niacinamide,
amino acids solution and a special
blend of herbs helps shrink the look
of pores for a smoother appearance.
Rose hip oil helps boost collagen
for visibly firmer skin. Apply after
cleansing and follow with your
favourite belif moisturizer. 50 ml
222-486-6
65.00

the true serum resurfacing PHA/AHA 10%

**For dullness and uneven
tone and texture**
With PHA + AHA 10%, this potent
serum helps gently and effectively
exfoliate dead surface skin cells to
visibly improve skin tone and texture
and reveal a fresher, more youthful
appearance. Honeysuckle helps
energize skin for a more radiant look.
Apply after cleansing and follow
with your favourite belif moisturizer.
50 ml **222-486-8**
65.00



the woods eau de parfum

fresh + sweet
Invigorating floral greens transport you
into the woods, where belif discovered the
secrets of herbal remedies. A burst of lemon
zest and dewy bamboo, intensified with
fresh-picked pear blossom and water lily,
is wrapped in the sophisticated warmth of
amber and musk for a fresh, revived
feeling. 50 ml **222-921-0**
reg. 80.00
65.00

the garden eau de parfum

fresh + vibrant
Opening with notes of sparkling citrus
and sweet berry, dewy spring blossoms
and white flower entwine to capture
nature's vitality. Smooth white musk
and woods are wrapped in an earthy
base for an unforgettable fragrance
with a bright, fresh feeling. 50 ml
222-914-1
reg. 80.00
65.00



FREE

**the true cream try-it size moisturizing
bomb, 25 ml (29.00 value)**
with every 2 purchases from pages 88-89

In case of unforeseen demand, Avon reserves the right to substitute with a product of equal or greater value.

PHYSIOGEL FACE & BODY

Born in Europe.
Powered by science.
Dermatologist-recommended
worldwide.

CLINICALLY
PROVEN
MOISTURIZATION



CALMING RELIEF FOR FACE

Skin feels dry, itchy, red,
sensitive and irritated?

A. A.I. Lotion
Facial lotion for instant and long-lasting, soothing relief of redness and itching due to dryness. Light cream emulsion. 200 ml **222-791-7**
reg. 59.00
47.99

B. A.I. Cream
Facial cream for instant and long-lasting, soothing relief of redness and itching due to dryness. 100 ml **222-791-9**
reg. 59.00
47.99

Hypoallergenic and non-comedogenic.
No fragrances or colourants.

DAILY MOISTURE THERAPY FOR BODY

Body Lotion

Lightweight, quickly absorbed lotion with the feel of a light emulsion cream. 200 ml **222-791-3**
reg. 42.00
33.99



DAILY MOISTURE THERAPY FOR FACE

Sensitive skin feels dry and tight?

C. Dermo-Cleanser
Mild and gentle, soap-free facial cleanser. Appropriate for frequent use, with or without water (can apply with cotton pad). Leaves skin feeling clean and soft. 150 ml **222-791-5**
reg. 34.00
26.99

D. Intensive Cream
Rich daily facial cream provides long-lasting, intensive moisturization. 100 ml **222-791-4**
reg. 56.00
44.99

E. Facial Lotion
Lightweight, quickly absorbed lotion with the feel of a light emulsion cream. 200 ml **222-615-5**
reg. 45.00
34.99

Facial Cream
Day cream provides long-lasting moisture for normal to dry sensitive skin. Available in two convenient sizes!
F. 150 ml 222-615-9
reg. 59.00
47.99
G. 75 ml 222-615-7
reg. 41.00
32.99

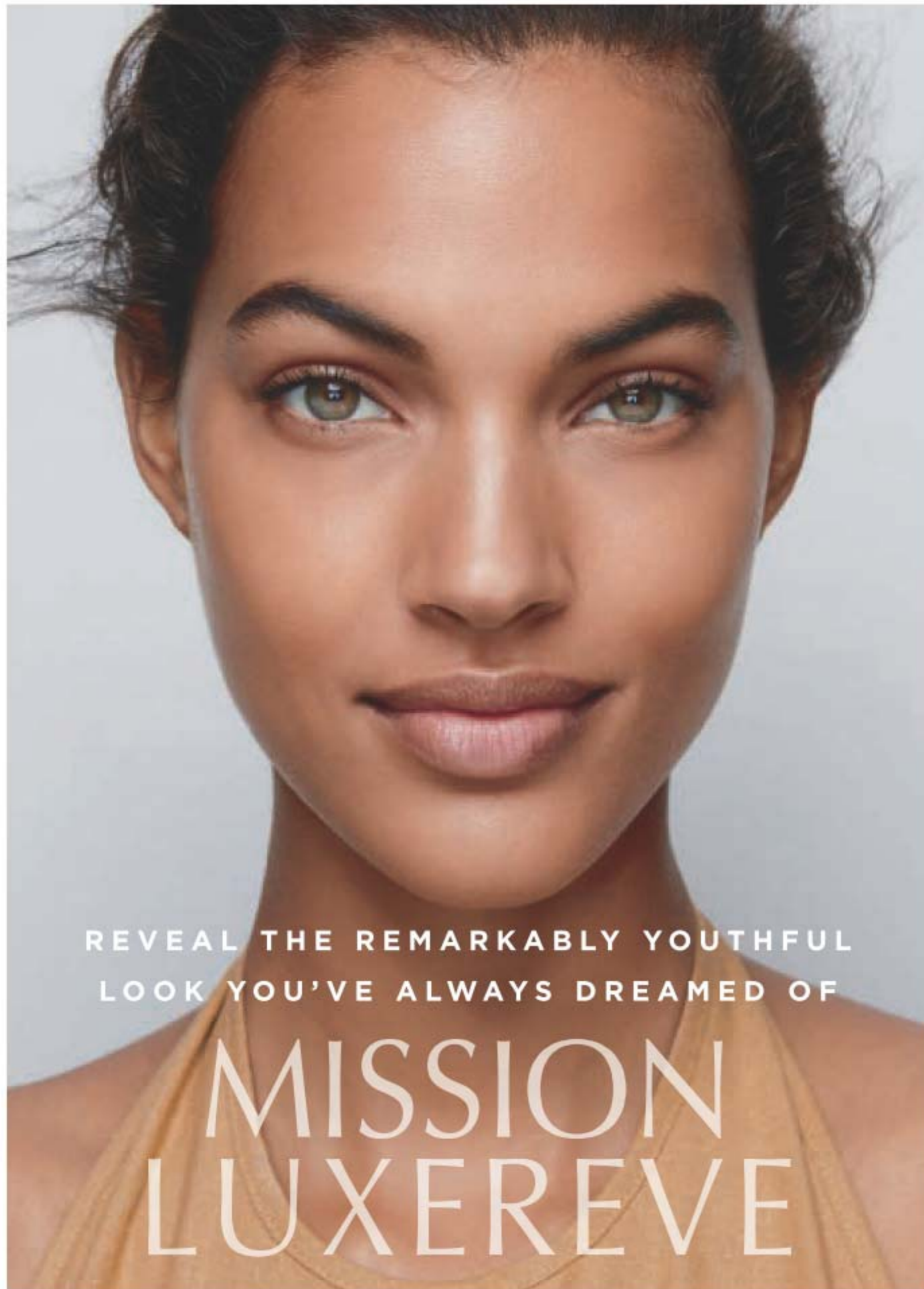

REVEAL THE REMARKABLY YOUTHFUL
LOOK YOU'VE ALWAYS DREAMED OF

MISSION LUXEREVE

Discover luxury

with a deluxe kit including Limited Edition travel-sizes
of the complete **Mission Luxereve** collection in a luxurious case



NEW

LIMITED EDITION MISSION LUXEREVE TRAVEL GIFT SET

Includes:

- **Serum**
Helps boost skin's firmness and elasticity. 7 ml
- **Eye Cream**
Restores the look of firmness and elasticity around eyes. 5 g
- **Foaming Wash**
Cleanses and refreshes. 15 ml
- **Essence**
Hydrates, smooths and preps skin. 20 ml
- **Cream**
See smoother, more sculpted, radiantly healthy skin. 5 g
- **Travel Case**
Faux leather. 20 cm L x 13 cm W x 6 cm H.

223-079-6
reg. 85.00

\$75 6-PIECE SET



MISSION LUXEREVE CREAM

Enriched with luxurious oils and other moisturizing ingredients, this indulgent cream helps skin look smoother, firmer and radiantly healthy, for a more youthful, sculpted appearance. Use after Mission Luxereve Serum. 50 g **222-577-0** reg. 400.00

NOW **\$330**

MISSION LUXEREVE SERUM

A deluxe rejuvenating serum formulated to help boost skin elasticity and firmness for the smoothest, most youthful-looking skin ever. Use after cleansing and before moisturizing with Mission Luxereve Cream. 30 ml **222-577-1** reg. 260.00

NOW **\$220**



MISSION LUXEREVE EYE CREAM SET

Includes:

- **Eye Cream**
Helps visibly restore firmness and elasticity around the eyes. Use with eye massagers after Mission Luxereve Cream. 15 ml
- **Rose Quartz Eye Massagers**
Set of natural stone massagers soothes and cools eye area, helping to relieve fatigue for a refreshed look. Ergonomically-designed. Each, 3.5 x 3.75 cm

222-909-8
reg. 255.00

NOW **\$205 THE SET**



MISSION LUXEREVE FOAMING WASH SET

Includes:

- **Foaming Wash** (full-size)
Rich foamy lather effectively removes pore-clogging impurities while leaving skin feeling clean, moisturized and refreshed. 150 ml
- **Essence** (try-it size)
Preps skin for the Mission Luxereve regimen with the power of natural fermentation while it deeply hydrates and smooths skin. Follow with Mission Luxereve Serum. 20 ml

222-909-5
reg. 110.00

NOW **\$90 THE SET**

Deep hydration to prep skin for the **Mission Luxereve** regimen as it enhances the regimen's rejuvenating power and smooths skin.

MISSION LUXEREVE ESSENCE SET

Includes:

- **Full-Size Essence**
Use AM/PM after cleansing and before Mission Luxereve Serum and Cream. 110 ml
- **Try-It-Size Serum**, 7 ml
- **Try-It-Size Cream**, 5 g

222-825-7
reg. 125.00

NOW **\$100 THE SET**





Recapture the look of **youthful contours** with

UPLIFTING HIBISCUS

Our new collection has responsibly sourced **organic hibiscus extract**, known to boost collagen and elastin for visibly **firmer, youthfully plumped** skin, and enriched with **peptides** and other anti-aging ingredients, our innovative formulas help skin look **resculpted** and **lifted from every angle**.

Isa Knox LXNEW
PLATINUM
SCULPTING COLLECTION

with **encapsulated violet droplets** that help to deliver firming and plumping ingredients



NEW
Isa Knox LXNEW Platinum Sculpting Oil Serum
Hibiscus extract-infused serum, with collagen-boosting peptides and rejuvenating antioxidants, helps visibly smooth wrinkles and tighten facial contours for a firmer, smoother, more lifted look. Hypoallergenic. 40 ml
223-197-7
reg. 80.00
64.00

see **firmer, plumper** skin in just **one week***



ISA KNOX
LXNEW
PLATINUM
SCULPTING OIL SERUM
SÉRUM HIBISCUS SCULPTANT

*Based on a 7-day consumer-perception test.

skin appears **replenished, resculpted** and **lifted**



NEW

Isa Knox LXNEW Platinum Sculpting Day Cream

Deeply moisturizing hibiscus extract-infused formula with smoothing ceramide, visibly tightens facial contours and reduces the appearance of wrinkles for a firmer, smoother, more sculpted look.

Hypoallergenic. 50 ml **223-197-6**
reg. 70.00
56.00



NEW

Isa Knox LXNEW Platinum Sculpting Night Cream

Infused with firming hibiscus extract, ceramide, squalene and shea butter, it visibly tightens facial contours and reduces the appearance of wrinkles for a firmer, smoother, more defined look. Hypoallergenic. 50 ml

223-197-5
reg. 70.00
56.00

with **panthenol**, which holds rich moisture to help skin look firmer and plumper

with **squalene** to help visibly plump and repair skin's moisture barrier



Isa Knox LXNEW
PLATINUM
SCULPTING
COLLECTION

SKIN CARE

NEW

Isa Knox LXNEW Platinum Sculpting Eye Cream

Hibiscus extract-infused formula with hydrating panthenol and revitalizing antioxidants leaves the delicate eye area looking firmer, brighter and more defined. 25 ml

223-197-8
reg. 70.00
56.00

with **ceramide**, to help strengthen the skin barrier for firmer skin around eyes



REDUCE THE APPEARANCE OF FINE LINES AND WRINKLES

Infused with paeonol, our unique extract harvested at its peak from rare peonies and produced through an exclusive technology, these formulas are specially formulated to improve skin tone, texture and clarity for a rejuvenated look beyond the ultimate.



Isa Knox Anew LX Ultimate Rejuvenating Serum

The luxurious serum, infused with paeonol and ceramides, visibly improves elasticity, radiance and skin texture, and reduces the appearance of fine lines and wrinkles for a younger, smoother, firmer look. 40 ml **222-443-9**
reg. 80.00
64.00

Isa Knox Anew LX Ultimate Rejuvenating Eye Serum

Infused with paeonol and ceramides to help visibly reduce fine lines around the eye area, diminish dark circles and depuff bags. 30 ml **222-444-0**
reg. 70.00
56.00

Isa Knox Anew LX Ultimate Rejuvenating Day Cream

This multi-purpose paeonol-infused day cream visibly reduces wrinkles and improves elasticity, radiance and skin texture. With nutmeg to help visibly even skin tone and soothe skin. 50 ml **222-443-7**
reg. 70.00
56.00



Isa Knox Anew LX Ultimate Rejuvenating Dual Night Cream

Two-step cream infused with paeonol and macadamia oil. Volume Cream (pink) with rice bran extract to help visibly plump skin. Firming Cream (white) with peptides to help support production of collagen and elastin. Each, 25 ml **222-443-8**
reg. 70.00
56.00



GEL TO OIL CLEANSER

Hydrating cleanser leaves skin soft and radiant looking.

Isa Knox Anew LX Ultimate Rejuvenating Gel to Oil Cleanser

Premium hydrating facial cleanser, infused with paeonol and blended oils. Upon contact with water, formula becomes a milky emulsion, leaving complexion feeling soft and looking radiant as it dissolves makeup and washes away impurities. 125 ml **222-985-1**
reg. 30.00
23.99



ANEW ULTIMATE

Multi-Performance Night Cream

Works while you sleep to revive and recreate the look of youthful skin. 50 g **122-904-2** reg. 59.00 **33.99**

Multi-Performance Night Cream Trial-Size

15 g **122-357-0** reg. 21.00 **11.99**

Multi-Performance Day Cream Broad Spectrum SPF 25

Skin looks visibly firmer with fewer wrinkles. 50 g **122-903-9** reg. 59.00 **33.99**

Multi-Performance Day Cream Broad Spectrum SPF 25 Trial-Size

15 g **122-904-5** reg. 21.00 **11.99**



TRIAL-SIZE:
2 WEEK
SUPPLY!

TRIAL-SIZE:
2 WEEK
SUPPLY!

Multi-Performance Eye System

2-in-1 treatment. Cream, 15 g; elixir, 2.5 g **122-538-2** reg. 59.00 **33.99**

Supreme Advanced Performance Crème

Layer it on at night over your treatment. 50 g **112-399-3** reg. 84.00 **55.00**

Supreme Dual Elixir

3X more powerful than a serum alone. Serum/oil, 20 ml each. **222-400-7** reg. 84.00 **55.00**



ANEW PLATINUM

Day Cream SPF 25

Visibly lifts and firms the look of the jawline. 50 g **244-709** reg. 59.00 **33.99**

Day Cream SPF 25 Trial-Size

15 g **244-708** reg. 21.00 **11.99**

Night Cream

Overnight, skin appears smoother. 50 g **106-588-4** reg. 59.00 **33.99**

Night Cream Trial-Size

15 g **106-722-2** reg. 21.00 **11.99**



TRIAL-SIZE:
2 WEEK
SUPPLY!

TRIAL-SIZE:
2 WEEK
SUPPLY!

Eye & Lip Cream

Dual applicator. 15 g **429-062** reg. 59.00 **33.99**

Firm and Sculpt Cream for Neck and Chest

Visibly smooths and tightens the look of skin on neck and chest. Use PM. 50 g **116-652-7** reg. 59.00 **33.99**

SHOW OFF
YOUR
DÉCOLLETAGE!





ANEW REVERSALIST

Complete Renewal Day Lotion Broad Spectrum SPF 25
 Lightweight lotion moisturizes skin for a healthy, youthful-looking glow. 50 ml
 102-973-4
 reg. 56.00
32.99



ANEW SKINVINCIBLE

SKIN CARE

Complete Renewal Day Cream Broad Spectrum SPF 25
 Hydrating day cream renews the look of skin throughout the day. 50 g 432-025
 reg. 56.00
32.99



Complete Renewal Night Cream
 Use before going to sleep and wake up to renewed, refreshed and restored skin. 50 g
 431-954
 reg. 56.00
32.99



Day Lotion Broad Spectrum SPF 50
 Fragrance-free for sensitive skin. Use AM. 30 g 108-951-9
 reg. 56.00
32.99 OR...

Protects from sun and environmental damage, targeting dehydrated skin and wrinkles. With advanced antioxidants and retinol, it reduces the look of age damage your skin has had for years.



SPF 50

Deep Recovery Cream
 Fragrance-free for dry, sensitive skin. Use PM. 30 g 108-951-8
 reg. 56.00
32.99 OR...

Contains moisturizing properties and helps protect skin from further environmental damage. Diminishes the look of fine lines, wrinkles and sun spots.



GET BOTH FOR 49.99

896-292-7

ANEW HYDRA FUSION

Gel Cream

Provides 72 hours of long-lasting hydration. Skin appears smoother, refreshed and plumped with hydration. 50 g
220-387-9
 reg. 48.00
26.99

1.5% Hyaluronic Acid Serum

Three molecular sizes of hyaluronic acid penetrate surface layers for bounce-back skin. Visibly plumps skin with 2X more moisture. 30 ml
221-428-0
 reg. 62.00
34.99

De-Puffing Eye Serum

Eyes appear refreshed with hyaluronic acid, caffeine and raspberry antioxidant. Ceramic tip cools for an instant refreshing feeling. 15 ml **220-388-1**
 reg. 48.00
26.99



ANEW HYDRA FUSION

Nighttime Facial Treatment

Increases moisture by 3X. With nourishing shea butter beads. Relaxing rose scent. 50 g **220-851-5**
 reg. 48.00
26.99



Daily Beauty Defense Broad Spectrum Sunscreen Lotion SPF 50

Use after moisturizing. With SPF 50, Avon's highest sunscreen protection. 50 ml **221-070-7**
 reg. 48.00
26.99



**50% MORE
 SERUM THAN
 OUR REGULAR
 FULL SIZE**

NEW

JUMBO SIZE Isa Knox 1.5% Hyaluronic Acid Serum

Three molecular sizes of hyaluronic acid penetrate surface layers for visibly plumper, bouncier skin and overall deep hydration. 45 ml **222-706-3**
 reg. 103.00
43.99

**NO-RINSE
 CLEANSER**

Cleansing Micellar Water

Gently lifts dirt, oil and makeup while boosting hydration. 300 ml **220-388-3**
 reg. 20.00
11.49





VIBRATING
CLEANSING
BRUSH CLEANSSES
5X BETTER*

A

B

A. ❖ Anew Clean Cleansing Brush
Includes one brush head. Requires two AA batteries (not included). 17 cm L x 5 cm W. Plastic with nylon bristles. **223-158-8**
reg. 58.00
39.99

B. Anew Clean Cleansing Brush Refills
Contains 2 brush heads. Plastic with nylon bristles, 5 cm diam. **223-158-9**
reg. 24.00
16.49 SET OF 2

*Versus cleansing by hand. Based on a clinical study with an ordinary cleanser. Note: brush vibrates, but does not spin.

Silicone Cleansing Pads
2 flexible silicone pads. Handles for better grip. Apply cleanser to face, then gently massage the skin with pad to remove impurities. Wash with warm water after each use. Each, 6 cm L x 5 cm W x 1 cm H. **222-278-6**
6.99 THE SET
LIMITED QUANTITIES

SET
OF 2



Pink Headband
Elasticized for a comfortable fit. Polyester. Hand wash or machine wash in gentle cycle. Hang to dry. **223-208-6**
reg. 12.00
8.99
LIMITED QUANTITIES

HIGHLY
ABSORBENT
TERRY
CLOTH



ISA KNOX LXNEW CLEAN

An innovative collection of customized cleansers with skin-nourishing ingredients formulated for your skin type. Free from parabens, synthetic fragrances and dyes and mineral oil.



C
EXFOLIATING
CLEANSING BALM
FOR NORMAL, DRY,
COMBINATION
AND OILY SKIN

D
LUXURIOUS
CREAM CLEANSER
FOR NORMAL,
DRY AND
COMBINATION
SKIN

E
GENTLE
WHIPPED OIL
FORMULA
FOR NORMAL
TO OILY SKIN

NEW

C. 2-in-1 Exfoliating Cleansing Balm
Melt away makeup and impurities with this exfoliating cleansing balm enriched with panthenol (vitamin B5) and bamboo stem powder. Use with spatula (included). 100 ml **222-986-3**
reg. 42.00
36.99

NEW

D. Nourishing Cream Cleanser
Infused with panthenol (vitamin B5) and soothing rosemary and soapwort extracts. Gently removes impurities and makeup while restoring moisture. 150 ml **222-986-2**
reg. 18.00
14.99

NEW

E. Soothing Whipped Oil Cleanser
Contains panthenol (vitamin B5) and aloe. Mild amino acid-based ingredients derived from coconut eliminate impurities and excess oil without leaving any residue. 150 ml **223-124-6**
reg. 24.00
18.99

ANEW VITAMIN C



EYE CREAM



LIP TREATMENT



LIP SCRUB

Brightening Eye Cream
Reduces the appearance of dark circles and leaves under-eye area looking brighter and more even-toned. 15 ml **221-940-3**
reg. 48.00
26.99

Antioxidant Lip Treatment
Colourless treatment plumps, smooths, nourishes and protects to keep lips looking youthful. 3.8 g **222-256-6**
reg. 20.00
11.99

Smoothing Lip Scrub
Enriched with antioxidant vitamin C and sugar crystals, this gentle scrub removes dead skin cells, revealing lips that look smoother and softer. 20 g **222-985-9**
reg. 48.00
21.99

Overnight Radiant Mask
With vitamins C and E, powerful antioxidants that visibly improve skin texture and boost radiance. Leave on overnight. 50 ml **222-985-5**
reg. 50.00
29.99

Overnight Lip Mask
Enriched with antioxidant vitamin C and nourishing shea butter, this moisturizing mask conditions and treats lips. 20 g **222-985-6**
reg. 48.00
21.99



PRIMING MOISTURIZER

WARMING PEEL

Illuminating Priming Moisturizer
Instantly illuminates and hydrates your complexion for a healthy, radiant look. Wear alone or under makeup. 50 ml **221-940-4**
reg. 48.00
26.99

Warming Peel
Dual exfoliation, with vitamin C flakes and natural seeds, gently buffs skin with a warming sensation when activated with water, opening pores to remove impurities. 100 ml **221-072-6**
reg. 38.00
22.99



FACE MASK

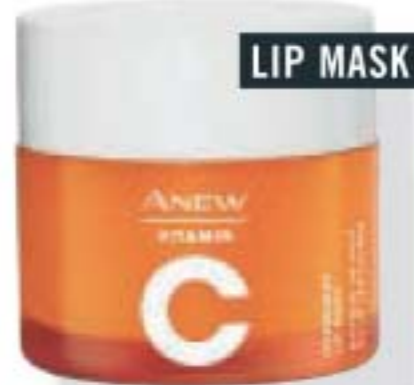

LIP MASK

glow with it

A. Anew Vitamin C Illuminating Body Serum
With antioxidant vitamins C and E to visibly improve skin texture and boost radiance. Soothing sunflower seed oil and panthenol (vitamin B5) help skin retain essential moisture. Light-reflecting pigments leave skin looking luminous all over. 200 ml **222-985-4**
reg. 48.00
29.99

AFTER CLEANSING SKIN, USE ALONE OR AFTER DRY BODY OIL TO VISIBLY ENHANCE AN ALL-OVER GLOW



BODY OIL

MASSAGE ALL OVER BODY AFTER SHOWER FOR A SILKY FINISH

BODY SERUM

B. Anew Vitamin C Dry Body Oil
Nourishing plant-based dry body oil with antioxidant vitamins C and E quickly melts into skin to instantly hydrate and visibly brighten skin. Soothing sunflower seed and jojoba oils help keep skin feeling supple. Lightweight and non-greasy. 100 ml **222-985-3**
reg. 48.00
29.99



re:tune

BEAUTY IS MORE THAN SKIN DEEP

It starts at your very core. re:tune helps you feel good on the inside so you look great on the outside. Key supplements help deliver nutritional support to help maintain a healthy radiant appearance.



feel fuller, LONGER

NEW

re:tune Hunger Block
Helps to temporarily support a feeling of fullness. 60 vegetarian capsules.

223-086-6

reg. 42.00

36.00

DIRECTIONS: (Adults): Take 2 capsules with a meal three times daily with at least 240 ml (8 fl. oz.) of water, a few hours before or after taking other medication or natural health products. Avoid taking at bedtime.



RE:TUNE
 thirsting
 for better
HYDRATION?

20 PACKETS



Hydration

Great-tasting and refreshing antioxidant drink mix. Helps support immune function and provides a source of electrolytes. Berry flavoured. 20 packets.

223-086-7
 reg. 37.00

30.00
 BOX OF 20 PACKETS

DIRECTIONS: Take 1 packet daily. Add contents of 1 packet to 235 ml (8 fl. oz.) of cold water. Mix well until dissolved. Take with food, a few hours before or after taking medications or natural health products.

RE:TUNE



hair, skin &
 nail **HEALTH**

Hair, Skin & Nail Health

Helps to maintain healthy hair, skin and nails. Source of antioxidants that help reduce cell damage caused by free radicals. 60 tablets.

223-086-3
 reg. 55.00
45.00

DIRECTIONS: (Adults): Take 2 tablets daily, with food (containing oil/fat), a few hours before or after taking other medications or natural health products. Avoid taking at bedtime.

FARM X



VEGAN SKIN CARE

Farm Rx is formulated with plant-based ingredients for healthy skin. Our innovative **Slow Herb Complex™** has a blend of botanicals that thrive in dry conditions and are slowly cold-brewed to extract antioxidants for peak efficacy. The result? Dry skin feels instantly nourished with a fresh, healthy-looking, dewy glow.

FARM RX

A. Super Greens Multivitamin Moisture Cream

Locks in essential nourishing moisture. Use daily after cleansing, serums and treatments. 90 ml
222-907-0
reg. 53.00
42.99

B. Bakuchiol Eye Cream

Hydrating and revitalizing formula reduces the look of dark circles, fine lines and wrinkles, without irritating the delicate eye area, for a smoother, brighter and firmer look. 30 ml
222-906-3
reg. 53.00
42.99

C. Super Greens Cooling Gel

Use as a lightweight moisturizer to help soothe and cool skin, or apply thicker, after serum, as a mask to hydrate overnight as needed. 90 ml
222-906-9
reg. 53.00
42.99

D. Bakuchiol Serum

Concentrated lightweight oil-textured formula penetrates the skin's surface to target fine lines, wrinkles and dullness without irritation. See smoother, younger and more radiant-looking skin. 30 ml
222-906-5
reg. 63.00
49.99



Farm Rx Special Trial Kit

Four good-for-skin formulas in one convenient kit. Includes:

- Super Greens Multivitamin Moisture Cream, 10 ml
- Super Greens Cooling Gel, 10 ml
- Bakuchiol Serum, 5 ml
- Bakuchiol Eye Cream, 5 ml

27.00 value

FREE

WITH EVERY 2 PURCHASES FROM PAGES 116-117

In case of unforeseen demand, Avon reserves the right to substitute with a product of equal or greater value.

4-PIECE TRIAL KIT

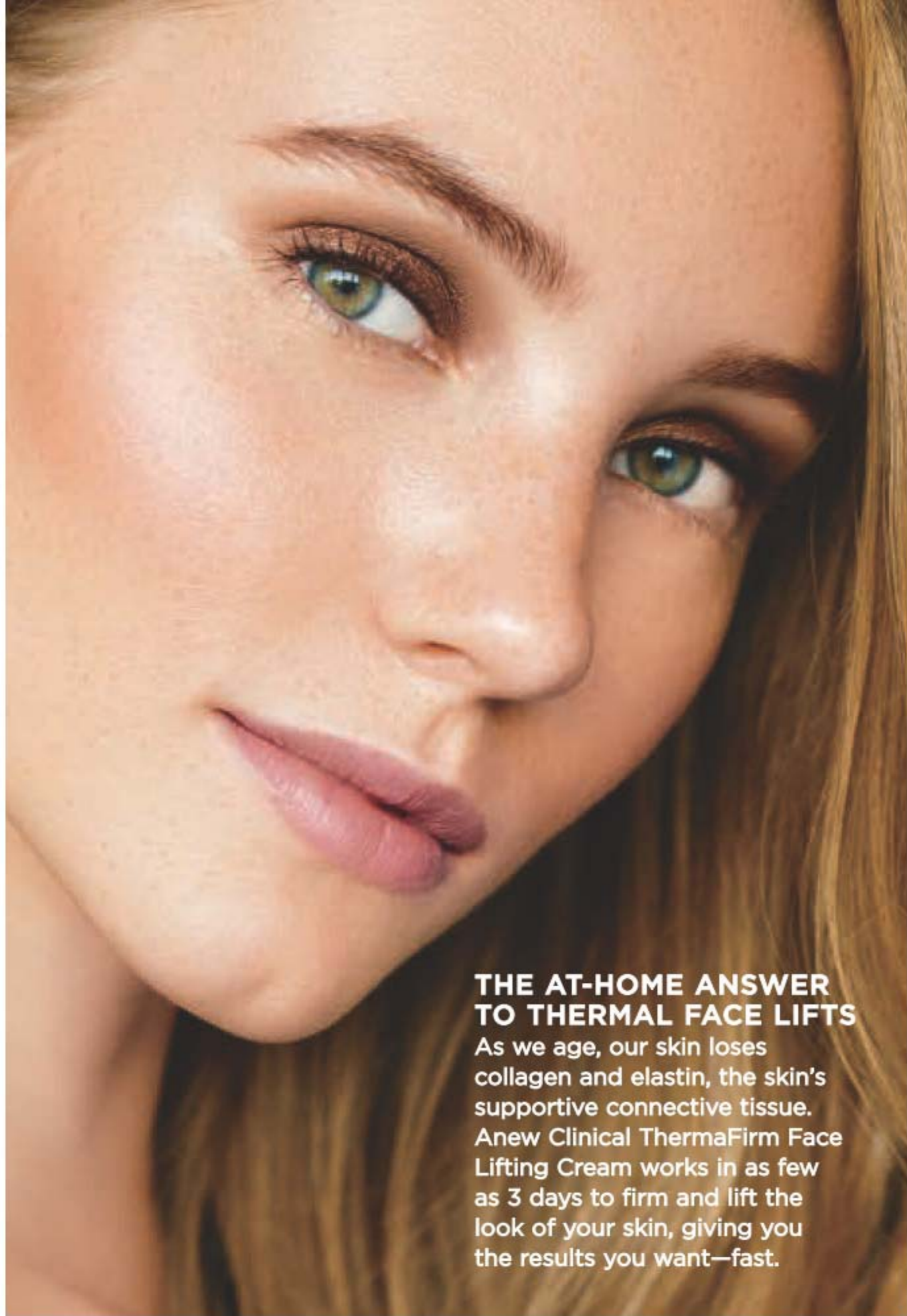

THE AT-HOME ANSWER TO THERMAL FACE LIFTS

As we age, our skin loses collagen and elastin, the skin's supportive connective tissue. Anew Clinical ThermaFirm Face Lifting Cream works in as few as 3 days to firm and lift the look of your skin, giving you the results you want—fast.

3 DAYS TO

firm & lift



Anew Clinical ThermaFirm Face Lifting Cream
Use AM or PM, after cleansing, before moisturizing. 30 ml
220-222-5
56.00 OR...

SKIN-LOVING FORMULA:

Formulated with Avon's Sonic Technology, a combination of hydrolyzed plant protein and natural extracts, it moisturizes dry skin as it firms.

ONLY 19.99

WITH EVERY 20.00 PURCHASE FROM THIS BROCHURE (excluding pages 118-119)

TRY A SERUM

Serums deliver a **highly concentrated blast of nutrients** directly to your skin.

ROTATES 360°



MASSAGER

Stimulates circulation and promotes the absorption of serums and moisturizers.



Eclat D'or Youth Activating Massager
Chrome-plated roller. After applying serum and other skin care products, grip handle and gently roll upward and over forehead, cheeks and neck. 15 cm L. Use AM/PM. **221-932-0**
reg. 70.00
55.00

Anew Power Serum
Maximizes the performance of your current anti-aging regimen. Improves the look of wrinkles, radiance, firmness and texture. Use AM and PM, after cleansing, as your treatment before moisturizing. 30 ml **106-273-6**
reg. 63.00
37.99

Anew Clinical Infinite Lift Targeted Contouring Serum
Targets four key areas: cheeks, chin, jawline and jowl. With skin-tightening peptides. 30 ml **442-280**
reg. 63.00
37.99

Hemp Seed Facial Oil
Helps visibly reduce the appearance of redness due to dryness and skin discomfort. Use AM/PM, after cleansing. If using serum(s) and/or moisturizer, use oil as last step of routine. 30 ml **222-913-9**
reg. 50.00
39.99

IN JUST 1 WEEK -
The look of deep lines are smoothed and resurfaced*.

DID YOU KNOW?

- Retinol is the #1 wrinkle-fighting ingredient recommended by dermatologists.
- Retinol is actually a form of vitamin A.

FOR TARGETED DEEP WRINKLES

- Dual-delivery system includes retinol and vitamins C and E.
- Exclusive treatment is specially designed to smooth the look of lines around the forehead and mouth.
- Helps to reveal younger, softer, more refined skin and reduces the look of fine lines and wrinkles.



Anew Clinical Line Eraser with Retinol Targeted Treatment
Use PM. 20 ml **108-727-4**
reg. 56.00

*Based on a clinical study.

LIMITED TIME OFFER
24.99

THE FACE SHOP

DR. BELMEUR SKIN-SYNC RX™

with plant-based, skin-friendly ingredients.

CICA IS MORE THAN JUST A TRENDY BEAUTY INGREDIENT— it's known to relieve irritated skin, strengthen the skin barrier and gently moisturize. In fact, cica was named "tiger grass" after tigers were discovered rolling in it to heal their wounds.

Cica Peptide Ampoule

With a concentrated blend of cica and peptides, it helps energize, smooth and firm skin. **221-966-1**

reg. 65.00
52.00

Package labels may vary.

Cica Recovery Cream

For extra-dry and damaged skin. Strengthening ceramide helps restore the moisture barrier. 50 ml

221-900-9
reg. 60.00
48.00



Amino Clear Bubble Foaming Cleanser

Cleanser for oily skin with amino acid-based ingredients to unclog pores and clean away dead skin cells. Dermatologically-tested. 150 ml **221-965-6**
reg. 23.00
18.00

Clarifying Facial Toner

Removes excess oil and helps to maintain skin's oil and moisture balance. Dermatologically-tested. Suitable for sensitive skin. Use after cleansing. 200 ml **223-406-7**
reg. 31.00
25.00



Clarifying Facial Moisturizer

Soothes and moisturizes skin. Dermatologically-tested. Suitable for sensitive skin. Use after cleansing and after Clarifying Facial Toner. 120 ml **223-406-6**
reg. 34.00
27.00



Daily Repair Cica Moisturizing Lip Balm

Soothes dry, sensitive lips. Moisturizing cica-infused oil glides over lips to keep them soft and smooth. 4 g

222-915-5
reg. 21.00
18.00 OR...

FREE

WITH EVERY 2 PURCHASES FROM PAGES 122-123

In case of unforeseen demand, Avon reserves the right to substitute with a product of equal or greater value.

Your FREE Lip Balm will automatically be added to your order.

RICE WATER BRIGHT

Rice water, the milky white water obtained from rinsing rice, is enriched with **vitamins A, B and E, ceramide and minerals** to help skin feel moisturized and look radiant. These gentle cleansing formulas are formulated with rice water to remove impurities and help skin feel soft and look fresh and radiant.

THE FACE SHOP



Cleansing Facial Wipes

Refreshing at home and on the go. With rice extract to moisturize while cleansing. Removes eye makeup. 50 sheets. **221-900-8**
reg. 16.00
13.00

Package labels may vary.



Rice Bran Gentle Exfoliating Cleanser

Daily scrub with organic rice bran powder, rice bran oil and hydrated silica for gentle exfoliation to remove impurities and help skin feel soft and look fresh and radiant. 300 ml
223-093-3
reg. 23.00
19.00

Mango Seed Advanced Radiant Moisturizing Oil

Prevents moisture loss and improves the look of radiance. Suitable for dry skin. Formulated without 6 parabens*. Dermatologist-tested. Vegan. 40 ml
221-939-8
reg. 45.00
36.00

Mango Seed Advanced Moisturizing Butter

Nutrient-dense butter gives skin a dewy, radiant glow. Suitable for dry skin. Formulated without 6 parabens*. Dermatologist-tested. Vegan. 50 ml
221-939-9
reg. 45.00
36.00



*6 Parabens (Methyl; Ethyl; Propyl; Isopropyl; Butyl, Isobutyl)paraben).

NOURISHING:

With propolis extract. Helps restore the look of healthy-looking vitality to tired skin.
222-242-9

The Solution Face Mask Single use sheet mask.

Feels light as air. Hugs face snugly and comfortably. Semipermeable to help skin absorb ingredients. No parabens.
reg. 3.50
3.00 EACH



FIRMING:

With collagen. Helps reduce the appearance of wrinkles, and restore firmness and radiance.
221-967-3

PORE CARE:

With tannins. Helps reduce shine and visibly reduce the look of pores.
222-242-8



Rich Hand V Special Care Hand Mask

Coated with nourishing lotion that contains sunflower seed oil and urea to deliver instant moisturization, leaving dry hands feeling smooth and supple. Contains 2 single-use gloves - **1 PAIR. 223-093-4**

**6.00 EACH PAIR OR...
2 PAIRS
FOR 6.99**

To get the 2 FOR price, please order in multiples of 2.

DISPOSABLE HAND MASK DELIVERS RICH MOISTURE AND SOFTNESS TO DRY, ROUGH HANDS

THE FACE SHOP

Smile Foot Mask

Contains highly moisturizing urea shea butter and collagen, plus peppermint oil for a refreshing sensation. Perfect for tired feet and provides relief from high heel use. Contains 2 single-use foot masks - **1 PAIR. 223-093-1**

**6.99 EACH PAIR OR...
2 PAIRS
FOR 9.99**

To get the 2 FOR price, please order in multiples of 2.

DISPOSABLE FOOT MASK CONTAINS POWERFUL NATURAL MOISTURIZING INGREDIENTS FOR BABY SOFT FEET!



FORMULATED WITHOUT 5 ADDITIVES: PARABENS, TALC, TAR COLOURANT, MINERAL OIL AND BENZOPHENONE-3

A. Jeju Aloe Fresh Soothing Mist

Instantly soothing and cooling facial mist with 90% aloe vera extract. 130 ml **222-337-3** reg. 23.00 **18.99**



B. Jeju Aloe Fresh Ice Soothing Face Mask

Moisturizing gel-cream face mask with Jeju aloe extract. Soothes sun irritation. One single-use sheet mask. **223-093-6** reg. 6.00 **5.00**

C. Jeju Aloe 99% Fresh Soothing Gel

With 99% aloe vera extract, instantly hydrates and soothes dry, sensitive skin. For face and body. 300 ml **222-337-2** reg. 13.00 **9.99**



3-IN-1 BENEFITS: MOISTURIZING, SOOTHING AND COOLING

D. Jeju Aloe Fresh Ice Soothing Gel

3-in-1 gel with aloe vera extract. Use as moisturizer, soothing after-sun care or facial mask. Apply to dry, sensitive areas of face and body. 300 ml **223-093-5** reg. 16.00 **12.99**

SKIN CARE

INSTANTLY STRIPS
AWAY PORE-
CLOGGING
DIRT AND OIL

**Professional Liquid
Extraction Strip**
Apply on T-zone
(nose, forehead,
chin) 1-2 times
a week. It goes
on liquid and peels
off dry! 30 ml
410-586
reg. 23.00
12.99



LEAVES SKIN
FEELING CLEAN,
SOFT AND SMOOTH

**Pore Penetrating
Black Mineral Mask**
Unique formula
with oil-absorbing
clay. Mask changes
colour and cools
while it tightens!
Use 2-3 times a
week. 75 ml
409-246
reg. 14.00
8.99

DEEP CLEANS DIRT AND OIL
AND EVENS SKIN TONE



**Professional Deep Pore
Cleansing Scrub**
125 ml
115-002-9
reg. 14.00
9.99

**Professional Clarifying
Toner Pads**
45 pads.
124-839
reg. 21.00
12.99



FACE CREAMS

MOISTURE-RICH
FORMULAS FOR SOFT,
SMOOTH SKIN



**Avon Solutions Dramatic
Firming Cream**
With collagen for firmer,
smoother-looking skin.
50 ml **916-07**
14.00 OR...

**Avon Solutions Nurtura
Replenishing Cream**
Combats dryness and
flakiness by supplying skin
with the moisture it needs.
50 ml **115-893-9**
14.00 OR...

**Avon Care Rich Moisture
Comforting Nourishing
Cream**
With soybean to help
soften rough, dry skin.
150 ml **222-387-4**
10.00 OR...

**Avon Solutions Tinted
Moisture Shield SPF 15**
Adds rich moisture to dry
skin. 50 ml **439-582**
14.00 OR...

**Avon Solutions Banishing
Cream Skin Discoloration
Improver**
Helps reduce the look of
unwanted dark spots and
discolourations. 75 ml
917-47
14.00 OR...

MIX OR MATCH
CHOOSE ANY 2 FOR 14.99

PAGE 129 ONLY

To get the 2 FOR price, please order in multiples of 2.

get linked in

Stylish accessories that tie the look together.



NEW

Elegant Enamel Collection

Ivory white enamel set in goldtone and jet black set in silvertone.

Link Necklace
71 cm L with
9 cm extender.
Jet Black/Silvertone
223-402-3
Ivory/Goldtone
223-402-4
reg. 27.99
20.99 EACH

Hoop Earrings
Pierced,
2 cm diam.
Jet Black/Silvertone
223-405-1
Ivory/Goldtone
223-405-2
reg. 13.99
10.99
EACH PAIR

Link Bracelet
18 cm L with
3 cm extender.
Jet Black/Silvertone
223-423-5
Ivory/Goldtone
223-423-6
reg. 23.99
18.99 EACH

Ring
Jet Black/
Silvertone
6 **223-405-4** Ivory/
Goldtone
6 **223-416-7**
8 **223-405-6** 8 **223-416-8**
10 **223-405-5** 10 **223-416-9**
reg. 20.99
15.99 EACH

Ring sizer, page 147.



wild style

Tortoise and tiger's-eye, oh my!

NEW

Blonde Tortoise Collection
Faux tortoise set in silvertone.

Drop Earrings
Acrylic teardrop. Pierced, 4 cm L. **223-427-4**
reg. 17.99
13.99

Bib Necklace
42 cm L with 9 cm extender. **223-425-7**
reg. 44.99
34.99

Fashion Bracelet
Adjustable pull-cord; one size fits most. **223-427-8**
reg. 20.99
15.99

Statement Ring
Split shank band. 6 **223-427-5**
8 **223-427-6**
10 **223-427-7**
reg. 17.99
13.99

❖ **Fashion Watch**
31 mm diam. case. 23 cm L leather-like strap. **223-518-4**
reg. 64.99
49.99



Ring sizer, page 147.

NEW

Natural Stone Collection
Semi-precious tiger's-eye set in goldtone and genuine agate set in silvertone.

Disc Pendant Necklace
42 cm L with 9 cm extender. reg. 23.99
18.99 EACH



Tiger's-eye (goldtone)
223-397-8

Agate (silvertone)
223-397-7

SEMI-PRECIOUS
TIGER'S EYE

GENUINE
AGATE

Bead Stretch Bracelet
With semi-precious accent bead. One size fits most. reg. 20.99
15.99 EACH



Tiger's-eye (goldtone)
223-398-0



Agate (silvertone)
223-397-9

NEW

Natural Wonder Earring Pack
Set of six pairs of earrings. Mixed media stones and accents with the look of tiger's eye set in goldtone and the look of agate set in silvertone. reg. 27.99
20.99 EACH PACK



Tiger's-eye (goldtone)
223-397-6



Agate (silvertone)
223-397-5

beautifully bold

Statement pieces that go big on vibrance and extra on iridescence.



NEW

Multicoloured Beaded Collection

Coloured beads with the look of gemstones in varying colours and shapes.

Beaded Necklace
42 cm L with 9 cm extender.
223-388-0
reg. 39.99
31.99

Statement Ring
Multicoloured enamel-like stone in silvertone. 2 cm L.
6 **223-388-3**
8 **223-388-4**
10 **223-388-5**
reg. 17.99
13.99

Hoop Earrings
3 cm diam. Pierced.
223-388-2
reg. 17.99
13.99

Beaded Bracelet
One size fits most.
223-388-1
reg. 23.99
18.99

NEW

Grey Mother-of-Pearl Collection

Genuine mother-of-pearl set in goldtone.

Pendant Necklace
Necklace, 71 cm L with 9 cm extender. Pendant, 5 cm L.
223-388-6
reg. 27.99
20.99

Statement Ring
2 cm L.
6 **223-388-9**
8 **223-389-0**
10 **223-389-1**
reg. 17.99
13.99

Multi Bracelet Set
3 layers. One size fits most.
223-388-7
reg. 23.99
18.99

Drop Earrings
Pierced drops, 4 cm L.
223-388-8
reg. 17.99
13.99

Watch
Mother-of-pearl face, 32 mm diam. 23 cm grey leather-like strap.
223-397-4
reg. 64.99
49.99

our signature style

Heritage meets modern style: The iconic 4A monogram symbolizes Avon's 135 years of a commitment to quality.



A. Statement Necklace
42 cm L with 9 cm extender.
223-398-2
reg. 54.99
42.99



NEW

Iconic Signature Collection

Vintage filligree with cz and glass stone accents set in goldtone.

B. Locket Pendant Necklace
"Avon 2021" engraved on back. Necklace, 61 cm L with 9 cm extender. Pendant, 4 cm L with magnet closure.
223-398-1
reg. 36.99
28.99



C. Earrings
CZ stones. Pierced studs.
223-398-6
reg. 23.99
18.99

D. Ring
CZ stone. 2 cm L.
6 **223-398-3**
8 **223-398-4**
10 **223-398-5**
reg. 23.99
18.99

E. Stretch Bracelet
Glass stones. One size fits most.
223-398-7
reg. 36.99
28.99



classic chains

The layered look that never goes out of style.



Ring sizer, page 147.



AVAILABLE IN
GOLDTONE OR
SILVERTONE

NEW

Off the Chain Collection

Braided chains in layered sets of goldtone or silvertone.

Hoop Earrings

Pierced. 4 cm diam.

Goldtone **223-399-6**

Silvertone **223-399-7**

reg. 17.99

13.99 EACH PAIR

Layered Ring

2 cm L.

Goldtone Silvertone

6 **223-400-0** 6 **223-400-3**

8 **223-400-1** 8 **223-400-4**

10 **223-400-2** 10 **223-400-5**

reg. 17.99

13.99 EACH

Layered Necklace

Shortest, 46 cm L;

Middle, 51 cm L;

Longest, 71 cm L

with 9 cm extender.

Goldtone **223-399-4**

Silvertone **223-399-5**

reg. 31.99

23.99 EACH

Layered Bracelet

18 cm L with

3 cm extender.

Goldtone **223-399-8**

Silvertone **223-399-9**

reg. 23.99

18.99 EACH

luxé looks

Links with embellishment for added glam.

NEW

Luxe Links Collection
Open links in textured goldtone with crystal accents.

Drop Earrings
Pierced, 3 cm L.
223-400-8
reg. 13.99
10.99

Pavé Statement Ring
Goldtone round pavé with textured border.
6 **223-400-9**
8 **223-401-0**
10 **223-401-1**
reg. 15.99
12.99

Bold Necklace
43 cm L necklace with 9 cm extender.
223-400-6
reg. 44.99
34.99

Bold Bracelet
18 cm L with 3 cm extender.
223-400-7
reg. 13.99
10.99

❖ **Hinge Watch**
Open-hinged with goldtone bezel and silvertone cuff. One size fits most.
223-495-9
reg. 64.99
49.99



lovely layers

Minimalist stacking for maximum style.



6-PAIR EARRING PACK



Ring sizer, page 147.

PACK OF 6 RINGS



PACK OF 5 BRACELETS

NEW

Modern Two-Tone Collection

Mixed metals in goldtone and silvertone with clear glass accents.

Ring Pack
Pack of six.
6 **223-401-8**
8 **223-401-9**
10 **223-402-0**
reg. 27.99
20.99
THE PACK

Earring Pack
Pack of six pairs of earrings.
Includes 3 pairs of hoops and 3 pairs of studs. Hoops range from 0.5 cm to 1 cm diam. Pierced.
223-401-4
reg. 27.99
20.99
THE PACK

Bracelet Pack
Pack of five. Each, 18 cm L with 3 cm extender.
223-401-5
reg. 27.99
20.99
THE PACK

modern minimalism

A little goes a long way with sculptural silhouettes and chic detailing.



AVAILABLE IN
GOLDTONE OR
SILVERTONE



NEW

Sculptural Collection

Minimalist shapes set in silvertone or goldtone.

Cuff Bracelet

One size fits most.
Silvertone **223-272-4**
Goldtone (not shown)
223-272-5
reg. 23.99
18.99 EACH

Hoop Earrings

2 cm diam. Pierced.
Silvertone **223-272-7**
Goldtone (not shown)
223-272-8
reg. 17.99
13.99
EACH PAIR

❖ Modern Everyday Watch

Silvertone with white face, 30 mm diam.
23 cm L leather-like strap. **223-329-9**
reg. 54.99
42.99 EACH

Pendant Necklace

Necklace, 42 cm L with 9 cm extender.
Pendant, 4 cm L.
Silvertone **223-272-2**
Goldtone (not shown) **223-272-3**
reg. 23.99
18.99 EACH



NEW

Pearly Drop Collection

Pearlesque beads set in goldtone.

Double Layer Bracelet

With clear stone accents.
18 cm L with 3 cm extender.
223-273-1
reg. 17.99
13.99

Hoop Earrings

3 cm diam. Pierced.
223-273-0
reg. 15.99
12.99



Necklace

97 cm L.
223-272-9
reg. 27.99
20.99



NECKLACE
AND RING
SET

be jewelled

From clear to the colours of the rainbow, sparkle adds glamour and intrigue to every look.

NEW

Multi Bejewelled Collection
Multicoloured gem-like glass stones set in silvertone.

NEW

Sparkling Leaves Collection
Clear stones set in silvertone.

Choker Necklace
42 cm L with 9 cm extender. **223-390-3**
reg. 31.99
23.99

Crawler Earrings
Pierced, 2 cm L. **223-390-4**
reg. 23.99
18.99

Ring
0.5 cm L.
6 **223-390-6** 8 **223-390-7** 10 **223-390-8**
reg. 15.99
12.99

Bracelet
18 cm L with 3 cm extender.
223-390-5
reg. 27.99
20.99



Ring sizer,
page 147.



6-PAIR EARRING PACK

Necklace and Ring Set
Necklace, 42 cm L with 9 cm extender. Order by ring size:
6 **223-389-4**
8 **223-389-5**
10 **223-389-6**
reg. 36.99
28.99
THE SET

Tennis Bracelet
18 cm L with 3 cm extender. **223-389-9**
reg. 23.99
18.99

Earring Pack
6-pair earring pack. Includes 5 pairs of studs and 1 pair of hoops. Hoops, 2 cm diam. Pierced. **223-390-2**
reg. 27.99
20.99 THE PACK

STERLING MAGIC

Genuine gemstones set in .925 sterling silver make for timeless, spellbound beauty.

NEW

Sterling Silver Marcasite & Onyx Collection
Genuine onyx and marcasite gemstones set in .925 sterling silver.



Pendant Necklace
Necklace, 46 cm L with 3 cm extender. Pendant, 3 cm L.
223-273-7
69.99

Statement Ring
2 cm L.
5 **223-382-1** 8 **223-382-4**
6 **223-382-2** 9 **223-382-5**
7 **223-382-3** 10 **223-382-6**
58.99

Drop Earrings
Pierced drop, 1 cm L.
223-273-8
58.99

STERLING SILVER COLLECTIONS

Amethyst Collection
Genuine amethyst stones set in sterling silver.

Necklace
46 cm L with 3 cm extender and 2 cm L pendant.
223-152-0
77.99

Ring
0.5 cm diam.
5 **223-152-2**
6 **223-152-3**
7 **223-152-4**
8 **223-152-5**
9 **223-152-6**
10 **223-152-7**
65.99

Earrings
0.5 cm L. Pierced.
223-152-1
59.99

Pearl Collection
Genuine pearls set in sterling silver.

Ring
Pearl, 0.5 cm diam.
5 **223-183-8** 6 **223-183-9** 7 **223-184-0**
8 **223-184-1** 9 **223-184-2** 10 **223-184-3**
49.99

Sliding Pearl Necklace
46 cm L with 3 cm extender. Pearl pendant, 1 cm diam.
223-199-8
55.99

FIND YOUR RING SIZE match your ring to one of these circles

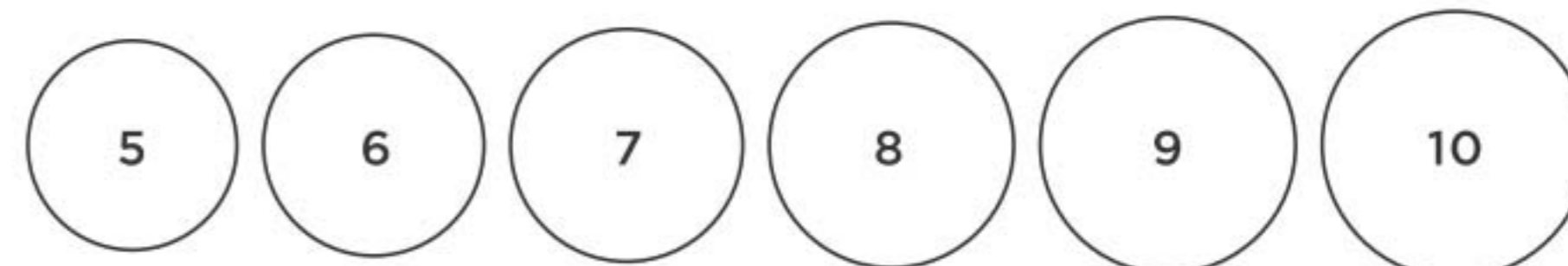



lace up details at shoulders

NEW

❖ **Lace-Up Detail Top**
 Long-sleeve purple pullover top with lace up details on shoulders. Polyester/rayon/spandex. Centre back length: 62 cm on M; 65 cm on 1X. Machine wash, line dry.
 XS (0-2) **223-346-4**
 S (4-6) **223-346-5**
 M (8-10) **223-346-6**
 L (12-14) **223-346-7**
 XL (16) **223-346-8**
41.99

1X (18W-20W) **223-346-9**
 2X (22W-24W) **223-347-0**
 3X (26W-28W) **223-347-1**
46.99

STUDIO
1886

COOL FOR FALL

Sweater weather is back! Kill the chill with cozy, casual silhouettes and slip into something a little more comfortable.



leather-like detail at centre and neckline

NEW

❖ **Cozy Crew Neck Tunic**
 Dark-green, long-sleeve tunic with side slits and leather-like detail on neckline and front. Viscose/polyester. Centre back length: 70 cm on M; 75 cm on 1X. Machine wash, dry flat.
 XS (0-2) **223-347-2**
 S (4-6) **223-347-3**
 M (8-10) **223-347-4**
 L (12-14) **223-347-5**
 XL (16) **223-347-6**
46.99

1X (18W-20W) **223-347-7**
 2X (22W-24W) **223-347-8**
 3X (26W-28W) **223-347-9**
51.99

NEW

❖ **Cowl Neck Button Detail Top**
 Burgundy-red, long-sleeve top with asymmetrical decorative button-detail. Viscose/polyester/spandex. Centre back length: 66 cm on M; 71 cm on 1X. Machine wash, dry flat.
 XS (0-2) **223-348-8**
 S (4-6) **223-348-9**
 M (8-10) **223-349-0**
 L (12-14) **223-349-1**
 XL (16) **223-349-2**
52.99

1X (18W-20W) **223-349-3**
 2X (22W-24W) **223-349-4**
 3X (26W-28W) **223-349-5**
57.99



button detail and asymmetrical hem

NEW

❖ Soft Asymmetrical Cardigan

Long-sleeve cardigan with asymmetrical front. Viscose/polyester/spandex. Centre back length: 71 cm on M; 76 cm on 1X. Machine wash, dry flat.

XS (0-2) **223-349-6**

S (4-6) **223-349-7**

M (8-10) **223-349-8**

L (12-14) **223-349-9**

XL (16) **223-350-0**

56.99

1X (18W-20W) **223-350-1**

2X (22W-24W) **223-350-2**

3X (26W-28W) **223-350-3**

61.99



can be worn
buttoned or
open



Dressed to chill in autumn knits.



button detail
and hi-low
hem



drawstring
at waist

NEW

❖ Crew Neck Button Dress

Pink pullover dress with $\frac{3}{4}$ -length raglan sleeves. Decorative button detail near left shoulder. Polyester/rayon/spandex. Centre back length: 89 cm on M; 94 cm on 1X. Machine wash and dry.

XS (0-2) **223-350-4**

S (4-6) **223-350-5**

M (8-10) **223-350-6**

L (12-14) **223-350-7**

XL (16) **223-350-8**

63.99

1X (18W-20W) **223-350-9**

2X (22W-24W) **223-351-0**

3X (26W-28W) **223-351-1**

68.99

NEW

❖ Cinched Waist Knit Dress

Black long raglan sleeve dress with cuffs. Adjustable drawstring at waist. Cotton/polyester dress with cotton/spandex ribbed cuffs. Centre back length: 99 cm on M; 105 cm on 1X. Machine wash and dry.

XS (0-2) **223-351-2**

S (4-6) **223-351-3**

M (8-10) **223-351-4**

L (12-14) **223-351-5**

XL (16) **223-351-6**

63.99

1X (18W-20W) **223-351-7**

2X (22W-24W) **223-351-8**

3X (26W-28W) **223-351-9**

68.99

button detail on cuffs

full length ombré leggings

NEW

❖ **Dolman Button Sleeve Top**
 Camo-printed top with subtle shark-bite hem. Button detail on cuffs. Polyester/spandex. Centre back length: 69 cm on M; 74 cm on 1X. Machine wash, line dry.
 XS (0-2) **223-348-0**
 S (4-6) **223-348-1**
 M (8-10) **223-348-2**
 L (12-14) **223-348-3**
 XL (16) **223-348-4**
54.99
 1X (18W-20W) **223-348-5**
 2X (22W-24W) **223-348-6**
 3X (26W-28W) **223-348-7**
59.99

NEW

❖ **Everyday Ombré Leggings**
 Full-length black-to-grey ombré leggings with inner pocket on waistband. Polyester/spandex. Machine wash, dry flat.
 XS (0-2) **223-352-0**
 S (4-6) **223-352-1**
 M (8-10) **223-352-2**
 L (12-14) **223-352-3**
 XL (16) **223-352-4**
57.99
 1X (18W-20W) **223-352-5**
 2X (22W-24W) **223-352-6**
 3X (26W-28W) **223-352-7**
62.99



open-front with leather-like trim

NEW

❖ **Cozy Long Cardigan**
 Long open-front cardigan with leather-like trim. Side seam pockets. Cotton/polyester. Centre back length: 88 cm on M; 93 cm on 1X. Dry clean only.

XS (0-2) **223-352-8**
 S (4-6) **223-352-9**
 M (8-10) **223-353-0**
 L (12-14) **223-353-1**
 XL (16) **223-353-2**
79.99
 1X (18W-20W) **223-353-3**
 2X (22W-24W) **223-353-4**
 3X (26W-28W) **223-353-5**
84.99

NEW

❖ Fall Fashion 4-Pack Tees

4-pack of V-neck, short-sleeve tees with rounded hem. Includes solid colours in blue, tan, red, plus a pink camo print. Cotton/polyester. Centre back length: 66 cm on M; 71 cm on 1X. Machine wash, line dry.

XS (0-2) **223-345-6**

S (4-6) **223-345-7**

M (8-10) **223-345-8**

L (12-14) **223-345-9**

XL (16) **223-346-0**

54.99 PACK OF 4

1X (18W-20W) **223-346-1**

2X (22W-24W) **223-346-2**

3X (26W-28W) **223-346-3**

59.99 PACK OF 4



PACK OF 4 TEES



Fall fashion

FASHION SIZE CHART

SIZE	BUST	WAIST	HIP
XS 0/2	80 - 83 CM	62 - 65 CM	84 - 86 CM
S 4/6	85 - 89 CM	67 - 71 CM	90 - 94 CM
M 8/10	93 - 97 CM	75 - 79 CM	98 - 102 CM
L 12/14	100 - 104 CM	83 - 86 CM	105 - 109 CM
XL 16	108 - 112 CM	90 - 94 CM	113 - 117 CM
1X 18W/20W	118 - 123 CM	99 - 104 CM	122 - 127 CM
2X 22W/24W	128 - 133 CM	109 - 114 CM	132 - 137 CM
3X 26W/28W	138 - 144 CM	119 - 124 CM	142 - 147 CM

Visit avon.ca/fitguide for additional size and fit information.

NEW

❖ 2-Pack Long-Sleeve Tunics

Black marled and blue marled long-sleeve crew neck tunics with side slits at hem. Rayon/polyester/spandex. Centre back length: 69 cm on M; 72 cm on 1X. Machine wash, dry flat.

XS (0-2) **223-438-0**

S (4-6) **223-438-1**

M (8-10) **223-438-2**

L (12-14) **223-438-3**

XL (16) **223-438-4**

57.99 PACK OF 2

1X (18W-20W) **223-438-5**

2X (22W-24W) **223-438-6**

3X (26W-28W) **223-438-7**

62.99 PACK OF 2

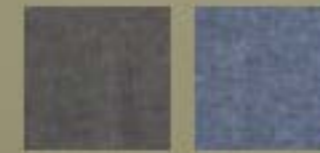

❖ 2-Pack Everyday Leggings

Includes black and grey full-length leggings with elastic waistband. Cotton/spandex. Inseam: 71 cm for all sizes. Machine wash, dry flat.

XS (0-2) **222-449-4**

S (4-6) **222-449-5**

M (8-10) **222-449-6**

L (12-14) **222-449-7**

XL (16) **222-449-8**

49.99 PACK OF 2

1X (18W-20W) **222-449-9**

2X (22W-24W) **222-450-0**

3X (26W-28W) **222-450-1**

54.99 PACK OF 2

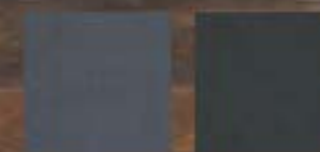

Model is wearing Faux Suede Wedge Sneaker sold on page 160.



PACK OF 2

PACK OF 2

comfort
waistband and
4-way stretch
for all-day
comfort



cut seam
detailing
on front

NEW

❖ Ponte Pull On Pants

Black pull-on ponte pants with high-rise waist, comfortable stretch-woven fabric and tapered leg. Rayon/nylon/spandex. Inseam: 71 cm for all sizes. Machine wash, dry flat.

S (4-6) 223-958-7

M (8-10) 223-958-8

L (12-14) 223-958-9

XL (16) 223-959-0

75.00

1X (18W-20W) 223-959-1

2X (22W-24W) 223-959-2

3X (26W-28W) 223-959-3

80.00

LIMITED QUANTITIES

Style staples

Fall wardrobe
must-haves.

button
details on
sleeves



2 patch
pockets



cut seam
detailing
on centre
back



NEW

❖ Cardigan with Button Detail

Soft, medium-weight blush coloured buttonless cardigan. Viscose/polyester/nylon. Centre back length: 92 cm on M; 95 cm on 1X. Hand wash, line dry.

S (4-6) 223-958-0

M (8-10) 223-958-1

L (12-14) 223-958-2

XL (16) 223-958-3

150.00

1X (18W-20W) 223-958-4

2X (22W-24W) 223-958-5

3X (26W-28W) 223-958-6

155.00

LIMITED QUANTITIES



2 chest pockets with button closure

2 side pockets

Trendy and comfy! Get the best of both worlds with this versatile shirt jacket.

NEW

❖ **Oversized Shirt Jacket**

Cozy, loose fitting wool-like shirt jacket with black and white plaid pattern and side-slit openings. Polyester/viscose/nylon/other. Centre back length: 75 cm on M; 78 cm on 1X. Machine wash, line dry or dry clean.

S (4-6) **223-959-4** 1X (18W-20W) **223-959-8**
 M (8-10) **223-959-5** 2X (22W-24W) **223-959-9**
 L (12-14) **223-959-6** 3X (26W-28W) **223-960-0**
 XL (16) **223-959-7** **155.00**

150.00
LIMITED QUANTITIES

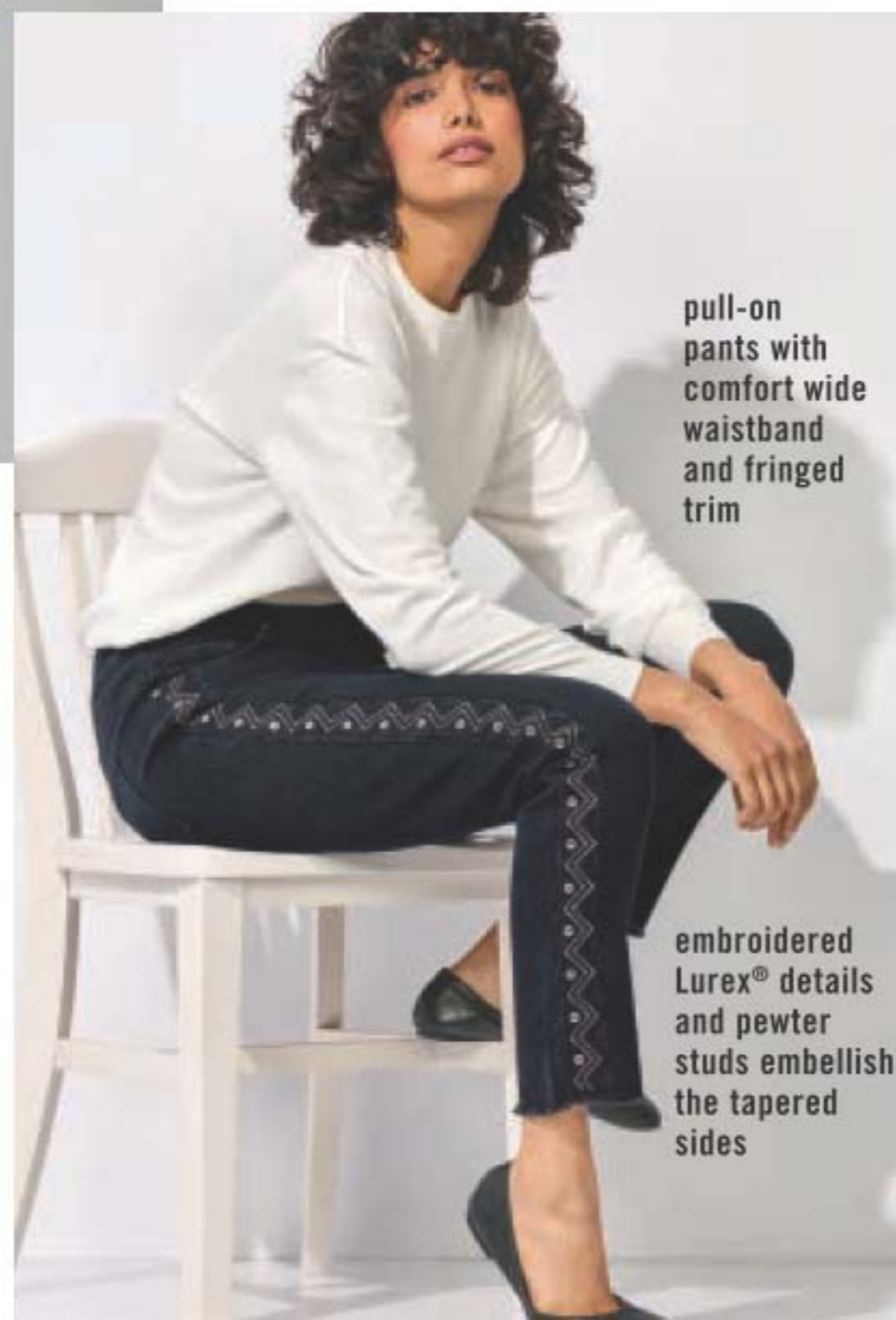

pull-on pants with comfort wide waistband and fringed trim

embroidered Lurex® details and pewter studs embellish the tapered sides

NEW

❖ **Side Detail Black Jeans**

Black ankle-length jeans with classic 5-pocket design, a flattering fit and comfortable stretch. Cotton/polyester/spandex. Inseam: 71 cm for all sizes. Machine wash, line dry.

6 **223-957-1** 18 **223-957-7**
 8 **223-957-2** 20 **223-957-8**
 10 **223-957-3** 22 **223-957-9**
 12 **223-957-4** **85.00**
 14 **223-957-5**
 16 **223-957-6**

80.00
LIMITED QUANTITIES



NEW

❖ **Skechers® Bomber Jacket**

Reversible jacket: goes from solid blue to leopard print. Front zip. Ribbed at neck, cuffs and bottom hem. 2 front welt pockets. Chest pocket with diamond auto-lock zipper puller. Moisture-wicking, wrinkle-resistant fabric with anti-static finishing. Centre back length: 65 cm on M; 70 cm on XXL. Polyester/spandex. Machine wash and dry.

XS (0-2) **224-492-7** XL (16-18)
 S (4-6) **224-492-8** **224-493-1**
 M (8-10) **224-492-9** XXL (18W-20W)
 L (12-14) **224-493-0** **224-493-2**
95.00 **100.00**

LIMITED QUANTITIES

NEW

❖ **Skechers® GOwalk™ Pants**

Full-length black athletic pants with slight flare leg opening. Double-layer compression waistband with mid-rise. Innovative GOFLEX® fabric features a comfortable cotton-like feel and matte finish. Wrinkle-resistant, moisture-wicking and quick drying breathable fabric. Inseam: 81 cm for all sizes. Nylon/spandex. Machine wash and dry.

XS (0-2) **224-492-0** XL (16-18)
 S (4-6) **224-492-1** **224-492-4**
 M (8-10) **224-492-2** XXL (18W-20W)
 L (12-14) **224-492-3** **224-492-5**
65.00 XXXL (22W-24W)
LIMITED QUANTITIES **224-492-6**
70.00

SKECHWEAVE™ flexible 4-way stretch woven fabric moves with you while keeping its shape

Sports Bra not available for purchase.

features 2 side cell phone sized pockets and two back pockets



SKECHERS® SIZE CHART			
SIZE	WAIST	HIP	CHEST
XS 0/2	64-67 CM	88-91 CM	83-85 CM
S 4/6	70-72 CM	93-97 CM	88-90 CM
M 8/10	74-77 CM	98-102 CM	93-95 CM
L 12/14	81-85 CM	105-109 CM	99-103 CM
XL 16-18	90-93 CM	114-117 CM	107-110 CM
XXL 18W/20W	99-102 CM	123-126 CM	114-119 CM
XXXL 22W/24W	108-110 CM	132-135 CM	123-128 CM



NEW

❖ **Short Buckle Booties**

Brushed suede-like booties with elastic gore on outer side. Decorative buckle accent. Zipper on inside. Skid-resistant sole.

- 6M **223-354-8**
 - 7M **223-354-9**
 - 8M **223-355-0**
 - 9M **223-355-1**
 - 10M **223-355-2**
 - 11M **223-355-3**
- 56.99**



NEW

❖ **Flat Tassel Loafers**

Burgundy leather-like loafers with tassel accents. Cushion insole. Flat heel.

- 6M **223-353-6**
 - 7M **223-353-7**
 - 8M **223-353-8**
 - 9M **223-353-9**
 - 10M **223-354-0**
 - 11M **223-354-1**
- 64.99**



NEW

❖ **Faux Suede Wedge Sneakers**

Perforated faux-wedge sneakers. Elastic gore on faux-suede upper, inside zipper. Heel, 5 cm H. Skid-resistant sole.

- 6M **223-368-9**
 - 7M **223-369-0**
 - 8M **223-369-1**
 - 9M **223-369-2**
 - 10M **223-369-3**
 - 11M **223-369-4**
- 52.99**

5 cm H
heel



❖ **Classic Unisex Slippers**

His or hers slip-on slippers with faux sherpa lining. Man-made materials.

24.99 EACH PAIR

Black

- S (5-6) **222-511-1**
- M (7-8) **222-511-2**
- L (9-10) **222-511-3**
- XL (11-12) **222-511-4**
- XXL (13-14) **222-511-5**

Tan

- S (5-6) **222-538-7**
- M (7-8) **222-538-6**
- L (9-10) **222-538-5**
- XL (11-12) **222-538-4**
- XXL (13-14) **222-538-3**

UNISEX SIZE CHART

SIZE	WOMEN'S	MEN'S
S	5-6	—
M	7-8	5-6
L	9-10	7-8
XL	11-12	9-10
XXL	13-14	11-12

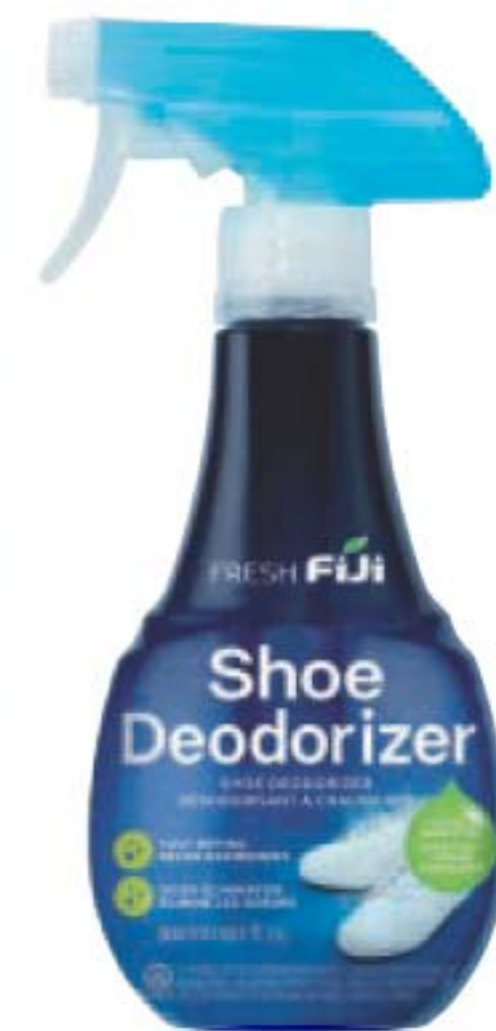

❖ **Fresh Fiji Shoe Deodorizer**

Eliminates tough odours on contact with the power of baking soda and persimmon. Great for all kinds of shoes, from leather to cotton. 300 ml

222-442-7
11.99 OR...

ONLY 7.99

WITH EVERY PURCHASE FROM PAGES 160-161 (excluding Fresh Fiji Shoe Deodorizer)



striped socks with cat and mouse design

❖ **Ladies' Cat Crew Socks**
 Grey. Fits shoe sizes 6-10. Cotton/polyester/spandex. Machine wash and dry. **223-236-3**
6.99 A PAIR
LIMITED QUANTITIES



features kitten print and pink accents

NEW
 ❖ **Kitten Friend Crew Socks**
 Grey. Fits shoe sizes 6-10. Polyester/cotton/spandex/nylon/metallic thread. Machine wash and dry. **223-953-6**
6.99 A PAIR
LIMITED QUANTITIES

These adorable cat designs are *purrfect* for lounging!



round neck top with cat print and plaid pants with satin ribbon drawstring at waist



NEW
 ❖ **Plaid Pyjama Set with Cat Print**
 Two-piece pyjama set. White top with cat print and multicolour plaid pants with elastic waistband. Top: polyester/spandex, centre back length: 68 cm on M; 71 cm on 1X. Pants: cotton, inseam: 80 cm on M; 81 cm on 1X. Machine wash, line dry.
 S (4-6) **223-652-7** 1X (18W-20W) **223-653-1**
 M (8-10) **223-652-8** 2X (22W-24W) **223-653-2**
 L (12-14) **223-652-9** 3X (26W-28W) **223-653-3**
 XL (16) **223-653-0** **74.99 THE SET**
69.99 THE SET
LIMITED QUANTITIES

Comfortable crew socks with floral pattern at rib and toe.



grey with floral design in cream and pink

NEW

❖ **Grey Comfort Fashion Crew Socks**
Fits shoe sizes 6-10.
Polyester/cotton/spandex.
Machine wash and dry.
223-639-8
6.99 A PAIR
LIMITED QUANTITIES



2-PAIR PACK
TAUPE/
CREAM

mid calf rib knit socks with contrasting colour accents



2-PAIR PACK
GREY/
HEATHER ROSE

NEW

❖ **Two-Pair Pack Boot Socks**
Fits shoe sizes 6-10. Polyester/cotton/rubber/spandex.
Machine wash and dry.
Taupe/Cream **223-638-4**
Grey/Heather Rose **223-640-7**
14.99 EACH 2-PAIR PACK
LIMITED QUANTITIES



crew socks with roll tops

2-PAIR PACK

comfortable, smooth toe



one pair grey, one pair striped cream and grey

NEW

❖ **2-Pair Pack Non-Binding Comfort Socks**
Fits shoe sizes 6-10. Polyester/cotton/spandex. Machine wash and dry. **223-638-5**
14.99 THE 2-PAIR PACK
LIMITED QUANTITIES



NEW

❖ **Floral Design Compression Socks**
Black with floral design. 8-15 mmHg light compression. Fits shoe sizes 6-10. Polyester/cotton/spandex. Machine wash and dry. **223-639-9**
13.99 A PAIR
LIMITED QUANTITIES

knee high socks with antimicrobial properties



knee high socks with antimicrobial properties

smooth toe and large comfort band



neutral colour in an allover pattern

NEW

❖ **Warm Taupe Fashion Crew Socks**
Light taupe colour with allover pattern. Fits shoe sizes 6-10. Polyester/cotton/spandex. Machine wash and dry. **223-638-7**
6.99 A PAIR
LIMITED QUANTITIES

NEW

❖ **Tone-on-Tone Compression Socks**
8-15 mmHg light compression. Fits shoe sizes 6-10. Nylon/polyester/spandex. Machine wash, dry flat. **223-638-8**
13.99 A PAIR
LIMITED QUANTITIES

❖ **Bathroom Cleaner**

Just spray, let sit and wipe away! Fights tough soap scum, limescale, calcium and grime. Triple-action low-pH formula safely breaks down and removes messes. Fresh green apple scent. 750 ml
222-708-9
12.99



❖ **Glass Cleaner**

Keep windows, mirrors, glass and more sparkling clean. Removes dirt, grime and fingerprints. Quick-drying, anti-fogging formula. 500 ml **222-709-0**
9.99



❖ **Foaming Toilet Bowl Cleaner**

Fights toilet rings and stains. Convenient pouch dispenser. Use every two weeks. Includes 5 pouches, 300 g total. **222-708-8**
13.99



❖ **Odor Eliminator for Fridge**

No-spill solid gel formula with persimmon and eucalyptus extracts neutralizes odours in the fridge. After gel dissipates, simply recycle the plastic container. 420 g **223-153-0**
11.99

LASTS
 UP TO 3
 MONTHS



❖ **Multipurpose Cleaner**

Bleach-free, triple-action power cleaner for the kitchen and beyond. With citric acid, orange oil and baking soda to remove stubborn water stains. Natural citrus scent. For use on nonporous surfaces only. 500 ml **222-442-2**
11.99



❖ **Rangehood & Kitchen Degreaser**

Double-solvent solution blend for hard-to-remove grease stains on range hoods, stovetops, BBQ grills and more! Just spray and watch foaming bubbles go to work, then simply rinse. External oven use only. 480 ml **223-134-1**
15.99



All-purpose cleaning cloths

Reusable, lint-free, microfibre cloths won't scratch surfaces and can be used wet or dry.



🌀 **Microfibre Cloth Set**

Ideal for the kitchen, home and car. Mitt is one size fits most. Machine wash, line dry. Polyester/polyamide.

Includes:

- 1 large towel: 102 cm L x 49 cm W
- 1 small towel: 71 cm L x 29 cm W
- 1 mitt: 21 cm L x 21 cm W

222-803-7

27.99 THE SET OR...

ONLY
16.99

WITH EVERY PURCHASE FROM PAGES 168-177 (excluding Microfibre Cloth Set)

3-PIECE SET



❖ **Cucina Essentials Multi-Purpose Wipes**
Free of bleach and chemical preservatives. Naturally derived formula with citric acid and pomegranate vinegar. Dermatologically-tested. Pomegranate scent. Resealable package. 60 multipurpose wipes. **223-134-2**
10.00

❖ **Cucina Essentials Automatic Dishwasher Detergent Pods**
All-in-one detergent and rinse aid cleans and prevents water stains. Water-soluble formula dissolves easily in wash cycle. Nature-derived ingredients. Phosphate- and toxin-free. Fresh citrus scent. 55 tablets. **222-709-1**
20.00



55 TABLETS
no measuring required!

❖ **Cucina Essentials Dish Soap**
Free of six chemical preservatives. No animal testing or animal ingredients. Naturally derived formula with stain-removing citric acid and microbubbles. Each, 490 ml

Lemon & Verbena
222-445-2
Garden Basil
222-445-1
10.50 EACH



BIODEGRADABLE
CONCENTRATED
gel formulas

❖ **Morning Aura Bottle Cleaner**
Odour-busting and super cleaning! Effervescent cleaning tablets breakdown and lift stains from water bottles, coffee makers, carafes, tea kettles, thermoses and more. Let sit and rinse. Includes *Cleaning in Progress* Sticker. Includes 12 tablets, 42 g total. **223-056-7**
8.99



WARNING: Liquid in bottle during cleaning process is harmful if swallowed. Use sticker provided and keep out of reach of children.

CUCINA
FRUITS & PASSION

1 LITRE
CONCENTRATED DISH
DETERGENT REFILLS

WITH NO PHOSPHATES, THIS DETERGENT RESPECTS THE ENVIRONMENT WHILE ACTING AS A POWERFUL DEGREASER, YET IS SOFT ON HANDS.



CONCENTRATED
DISH DETERGENT REFILL 1 litre

A. Coriander and Olive Tree
223-212-3
B. Sea Salt and Amalfi Lemon
223-212-5

C. Lime Zest and Cypress
223-212-4
20.00
EACH OR...

MIX OR MATCH
CHOOSE 2
REFILLS
FOR 30.00

To get the 2 FOR price, please order in multiples of 2.

LAUNDRY LIST

❖ Fresh Fiji Laundry Stain Remover

Pre-treats and removes tough set-in stains with a powerful enzyme formula. Helps to remove stains better than just laundry detergent alone.

Spray

Easy and gentle spray for direct application without damaging fabrics. 500 ml
222-485-0
13.99



Gel

With soft brush applicator for gentle scrubbing action. 220 ml
222-484-9
9.99

❖ Fresh Fiji Gel Bead Deodorizer

Infused with green tea extracts to remove and neutralize odours, not just mask them. Perfect size for lockers, bathrooms, closets and other small spaces. Each, 150 ml

Calming Lavender
222-445-3

Fresh Cotton
222-443-0

11.99
EACH

LASTS UP TO 70 DAYS



❖ Fresh Fiji Fabric Refresher with Wrinkle Release

Freshen fabrics and smooth wrinkles. Each, 500 ml

Fresh:
 Clean laundry scent
222-445-0

Crisp:
 Vibrant aromatic scent
222-442-9
12.99 EACH



❖ Homestar Moisture Absorber

Absorbs excess moisture and prevents mildew and musty odours. Perfect for bathrooms, closets, basements or anywhere that may have excess moisture. 3 containers, 275 g each. **223-322-8**
8.99 THE PACK OF 3



FRESH FIJI

Now in lavender scent!

100% water-soluble sheet detergent removes stains with powerful enzymes.

❖ Sheet Detergent

With baking soda and natural fragrance oils. Works in all washers. For machine wash fabrics only. Sheets can be cut depending on your laundry load. 30 fast-dissolving sheets, each 23 x 20 cm
20.99 EACH



Lemon & Lavender Scent 222-440-7

NEW! Lavender Scent 223-206-7

POWER CLEANERS

❖ Morning Aura

Dish Soap Ultra Degreaser

Cuts grease, removes old grime and stains for ultra clean dishes. Vegan and cruelty-free certified.

Each, 1.95 litres **222-700-7**

55.99 THE PACK OF 4



❖ Delicates Washing Machine Bag

Prevents stretching, fraying and damage to lingerie, hosiery and other delicate fabrics. Mesh bag with 4 compartments and zipper closure. Polyester. 36 cm long x 15 cm H. **222-817-4**

14.99

IDEAL FOR LINGERIE,
ACTIVWEAR AND INFANT
CLOTHES



4 INDIVIDUAL
COMPARTMENTS

❖ Fresh Fiji 4X Super Concentrated Liquid Laundry Detergent

Seven stain-removing enzyme-blend and 4X concentrated cleaning power in every drop for whiter and brighter clothes**. Prevents future stains with continued use. Works in all washers. For machine wash fabrics only.

Dermatologically-tested. 1 litre

222-941-2

20.99

CLEANING
POWER FOR
63 LOADS!*

FOR HE
(HIGH EFFICIENCY)
WASHERS

*Based on regular loads for standard machine.
**Per drop vs. Fresh Fiji standard liquid laundry detergent.



❖ Fresh Fiji Color Booster & Stain Remover

Works in all washers. For machine wash fabrics only. With peroxide and oxygen-based, colour-safe bleach. Free of optical brighteners, dyes, paraben, triclosan and mineral oil. Dermatologically tested.

Each, 2.2 litres **222-700-6**

62.99 THE PACK OF 3

FOR HE
(HIGH EFFICIENCY)
WASHERS

CLEANING POWER FOR
76 LOADS PER BOTTLE!*



SIRIUS GROOM

Scrub a pup



❖ Shampoo for Dogs

Helps alleviate itchiness and dryness by washing away allergens. Formulated with oatmeal to help soothe skin. pH-balanced formula. Long-lasting scents. Nature-derived ingredients. 480 ml

Baby Powder 223-087-3

Lovely Berry 223-087-2

16.99 EACH

TOP

BOTTOM



BAND PROVIDES A
COMFORTABLE FIT WHILE
BATHING YOUR PET

❖ Pet Bath Massager

Gently massages shampoo while penetrating deep into the coat. Easy-to-grasp strap fits any hand size. Made from a durable, waterproof material that offers superior performance. TPR. 13 cm L x 8 cm W x 2 cm H. **223-109-1**

7.99 EACH



❖ Odor Eliminator

Removes the toughest pet odours from fabrics and carpets. Leaves a light and fresh baby powder scent. Nature-derived ingredients including rice and barley to neutralize and absorb odours. For fabric and carpet use only, do not spray on pets. 400 ml **223-087-4**

13.99

Rule the floor!

Dry mopping is a good option for removing dust, dirt and crumbs. Wet mopping is ideal for spills, stains and caked-on debris. Our mop cloths are safe on most finished floors.

❖ Homestar Disposable Mop Cloths

Can be used with or without the mop. Safe on most finished floors. 40 sheets, 28 cm L x 21 cm W.



Dry Mop Cloths
222-484-0
8.99



Wet Mop Cloths
222-483-8
12.99



NEW

❖ Homestar Heavy Duty Cleaning Wipes

Jumbo sized for double the cleaning power in a single sheet. Low pH formula and textured pattern to cut through the toughest messes including oil. No rinsing needed. Each sheet, 24 cm W x 28 cm H. **223-327-0**
12.99

❖ Homestar Mop Stick
Full length, 1 metre. Head, 25 cm L x 10 cm W. Plastic/EVA/aluminum. **222-440-5**
21.99

360° swivel head with cloth grippers



HOMESTAR

❖ **Disposable Toilet Bowl Brush Refills**
Fits Homestar Toilet Bowl Brush handle. Each, 9 cm L x 6 cm W x 4 cm D. Plastic/foam. **222-775-3**
9.99 PACK OF 12



PACK OF 12

❖ **Bathroom Scrubber Kit**
Scrub a dub! Get a deep down clean with an ergonomic scrubber. 14 cm L x 8 cm W. Plastic/foam. **222-910-4**
8.99 THE KIT

KIT INCLUDES:

1 handle with hook-and-loop fastener and 1 scrubber



❖ **Disposable Toilet Bowl Brush Starter Kit**
A sparkling clean toilet is within reach! 38 cm L x 6 cm W. Plastic/foam. **222-775-2**
14.99 THE KIT

KIT INCLUDES:

1 handle with brush **PLUS** 6 brush refills

BRUSH IS REPLACEABLE



❖ **Bathroom Scrubber Refills**
Disposable. Fits Homestar Bathroom Scrubber. 14 cm L x 8 cm W. Foam. **222-910-5**
5.99 PACK OF 3

PACK OF 3



Eucalyptus
Refreshes the mind. Rejuvenates the senses.
223-204-1
reg. 20.00
18.00



Lavender
Calms and soothes. Helps with balance and restfulness.
223-202-9
reg. 24.00
21.00



Peppermint
Pep up with the stimulating, refreshing and invigorating benefits of peppermint.
223-203-0
reg. 23.00
19.00



Rosemary
Stuck in neutral? This will help you get going. Rosemary leaf oil.
223-206-5
reg. 24.00
21.00



good vibes are in the air

AVON PURE ESSENTIAL OILS

❖ **Avon Pure Diffuser**
LED light-up diffuser with three different settings releases a fine mist of essential oil and water into the air and helps refresh and purify your surroundings. 17 cm H. USB connection (USB power cord included). **222-928-9**
reg. 42.00

LIMITED TIME OFFER

36.00

Happiness
Infuse the air with joy and exhilaration. Breathe it in. With grapefruit, lemon and sweet orange. **223-203-2**
reg. 19.00
17.00

Sweet Dreams
Create a serene environment for restful thoughts. With lavender and chamomile. **223-203-6**
reg. 27.00
24.00

Zen
Awaken an allover sense of tranquility. With lavender, peppermint and chamomile. Namasté. **223-203-1**
reg. 27.00
24.00

Grapefruit
Brightens up your day. Grapefruit peel oil. **223-206-3**
reg. 24.00
21.00

- ❖ **Avon Pure Essential Oils**
- Paraben/gluten/phthalate/sulfate-free
 - Vegan
 - Made in Canada
- 10 ml

HOW TO USE:
Add a few drops to a diffuser to experience the benefits.



Get rolling

Pop a rollette in your pocket or purse and instantly transform your day wherever you go.



A. Focus

Helps boost alertness and concentration. With sweet almond oil, lemon peel oil and rosemary leaf extract. **223-206-1**

B. Energize

Wakes you up from that mid-day slump. With sweet almond oil, grapefruit peel oil, sweet orange peel oil and rosemary leaf extract. **223-204-2**

C. Detox

Awakens your senses with a blend of sweet almond, juniper berry, lemon, peppermint, sweet fennel, rosemary and sandalwood. **221-631-8**

D. Travel Ease

Bon voyage! This carefully blended formula includes ginger, almond, sweet orange, bergamot, lavender, rosemary and peppermint. **222-427-8**

E. Bodyguard

Gives you a boost with an all-natural, powerful blend of sweet almond, clove, lemon, cinnamon, eucalyptus and rosemary. **221-704-5**

❖ Avon Pure Roll-On Essential Oils

- Paraben/gluten/phtalate/sulfate-free
 - Vegan
 - Made in Canada
- 10 ml
reg. 24.00
21.00 EACH

Relax and unwind



Helps you de-stress naturally with a soothing blend of essential oils known for their calming properties.

NEW

❖ Avon Pure Essential Oils De-Stress Relaxing Mist

Made from a blend of lavender, sweet fennel, peppermint and Roman chamomile essential oils. Made in Canada. 115 ml
224-101-5
29.00

HOW TO USE:

Mist your space or apply to your body to create a sense of calm and well-being.

essential oil sprays

Enjoy the benefits of premium quality essential oils.



LAVENDER/
LIME SCENT

HOW TO USE:

Spray 3-5 times into the toilet bowl before you go.

❖ **Avon Pure Bathroom Bestie Essential Oil Spray**

When sprayed inside the bowl, the scent creates a film over water, trapping bad smells inside. Made in Canada. 115 ml
223-207-6 26.00



SPRING
RAIN SCENT

HOW TO USE:

Spray onto fabric car seats, floor mats, carpets or trunk space.

❖ **Avon Pure Auto Spa Essential Oil Spray**

Get rid of funky car smells like athletic gear, wet car mats and pet odour. Made in Canada. 115 ml **223-208-0 24.00**



HOW TO USE:

Spray 2-3 times on the back of your neck, 1-3 times per day.

❖ **Avon Pure Keep Your Cool Essential Oil Cooling Mist**

Clary sage, known for its relaxing qualities, plus the cooling combination of peppermint and menthol, provide fast cooling relief to skin. May help with night sweats. Made in Canada. 115 ml **223-207-9 24.00**



HOW TO USE:

Spray lightly on your pillow for a soothing night's sleep.

❖ **Avon Pure Essential Oils Lavender Pillow Spray**

This calming mist will help you unwind and prepare for a good night's sleep. Shake well before use. Made in Canada. 115 ml **223-208-1 27.00**



100% PURE NATURAL DEODORANT

- FORMULATED WITH PURE LAVENDER ESSENTIAL OIL
- 24-HOUR ODOUR PROTECTION
- ALUMINIUM/PARABEN-FREE VEGAN FORMULA
- SUITABLE FOR SENSITIVE SKIN

NEW

❖ **Avon Pure Fresh Lavender Natural Deodorant**
Non-whitening formula with soothing lavender scent is tough on odours while being gentle on skin. 50 g **224-070-0 9.00**

AVON AROMATHERAPY

Essential oils

Natural fragrance oils enhance your outlook and your body care regimen!

FOUR WAYS TO USE:

1. Apply directly on skin (wrists, neck, temples, base of skull, bottom of feet).
2. Add to a warm bath.
3. Mix into body lotion.
4. Add to a room diffuser.



SET OF 2 OILS

Minding My Mood 4-in-1 Essential Oil Blends
Each, 50 ml 221-839-6

INCLUDES:

Calm Oil

Find your inner bliss with comforting lavender and soothing star anise.

Energize Oil

Feel refreshed and focused with lively mandarin and stimulating ylang ylang.
reg. 40.00

34.00 THE SET



rosy all over

**Passion & Beyond
Rose Silk Bouquet Shower Gel**
Soft, silky lather of nourishing plant-derived glycerin and a naturally derived, mild cleanser leaves skin refreshed, lightly scented and moisturized.
300 ml 222-568-3
reg. 33.00
26.00

**Passion & Beyond
Rose Silk Bouquet Body Emulsion**
Elegantly scented with calming damask rose water and infused with moisturizing and soothing provitamin B5, it helps revitalize tired skin, leaving it feeling petal soft and exquisitely scented.
300 ml 222-568-4
reg. 40.00
31.00

BATH & BODY

SKIN SO SOFT

The wonder of bath oils

BONUS SIZE BATH OIL
739 ml

Radiant Moisture
With argan oil.
Peony musk scent.
107-681-1

Original
With jojoba oil.
Fresh herbal scent.
107-681-5

Soft & Sensual
With argan oil.
Spicy floral scent.
107-736-1

reg. 42.00
25.99 EACH



**BONUS
739 ML
BATH OILS**

500 ML BATH OILS



BATH OIL
500 ml

Soft & Sensual
With argan oil. Spicy floral scent. **107-743-7**

Original
With jojoba oil. Fresh herbal scent. **107-681-3**

Comforting Shea
With a unique blend of signature oils and shea butter. Warm vanilla, sandalwood and musk scent.
121-648-7
reg. 34.00
21.99 EACH

SKIN SO SOFT



**THE ORIGINAL.
THE ONE THAT STARTED IT ALL.**

Original Lip Balm
With jojoba oil, shea butter and aloe extract. Grape flavour.
4 g **222-944-2**
reg. 3.00
1.99

Original Bath Oil Spray
Locks in moisture.
150 ml **220-916-7**
reg. 20.00
11.99

Original Gelled Body Oil
Dries to a silky finish.
200 ml **107-681-4**
reg. 19.00
10.99

Original Body Lotion
Layers on nourishing moisture. 350 ml
107-594-7
reg. 16.00
8.99

Original Shower Gel
Gently cleanses and hydrates.
150 ml **107-681-0**
reg. 12.00
5.99

**WITH
JOJOBA OIL**



BATH & BODY

Skin-nourishing argan oil

Soft & Sensual Gelled Body Oil
Dries to a silky finish. 200 ml
111-777-4
reg. 19.00
10.99

Soft & Sensual Body Lotion
Layers on nourishing moisture. 350 ml
107-757-5
reg. 16.00
8.99

Soft & Sensual Shower Gel
Gently cleanses and hydrates. 150 ml
107-743-5
reg. 12.00
5.99

Radiant Moisture Shower Gel
Gently cleanses and hydrates. 150 ml
107-736-0
reg. 12.00
5.99



Supreme Nourishment with Enriching Coconut Oil

Lip Balm
With aloe extract and shea butter. 4 g
222-944-3
reg. 3.00
1.99

Oil Wash
350 ml
221-206-3

Milk Lotion
350 ml
221-206-4
reg. 24.00
13.99 EACH



REMOVES BODY HAIR IN 2 1/2 MINUTES

APPLICATOR FOR EASY APPLICATION

SET OF 3 FACIAL HAIR REMOVAL WANDS

Skin So Soft Fresh & Smooth Sensitive Skin Facial Hair Removal Cream
With meadowfoam oil and aloe. Fragrance-free. 30 ml
107-728-2
reg. 14.00
7.99

Skin So Soft Fresh & Smooth Sensitive Skin Body Hair Removal Cream
With meadowfoam oil and aloe. Fragrance-free. 125 ml
107-728-5
reg. 14.00
7.99



Ombre Facial Hair Removal Wands
Great for upper lips, cheeks and hairline. Glide the razor downward at a 45 degree angle. Rinse razor and dry before placing safety cap on. 15 cm L. Polystyrene plastic/stainless steel. **222-532-7**
7.99 THE SET LIMITED QUANTITIES

SKIN SO SOFT

Bigger is better!

BONUS SIZE BODY LOTION
 Provides 24+ hours of moisturization.
 1 litre

Soft & Sensual
 107-765-9

Original
 107-765-7

Radiant Moisture
 107-765-8

Supreme Nourishment
 107-766-0

reg. 28.00
18.99 EACH



1 LITRE
 BONUS SIZE
 BODY
 LOTIONS



Take pampering to the next level with our bonus-size formulas.

SKIN SO SOFT

Blue Bath Pouf
 11.5 cm diam.
 Man-made materials.
 223-242-9
 4.99
 LIMITED QUANTITIES

EASY-HANG LOOP
 FOR DRYING
 BETWEEN USES

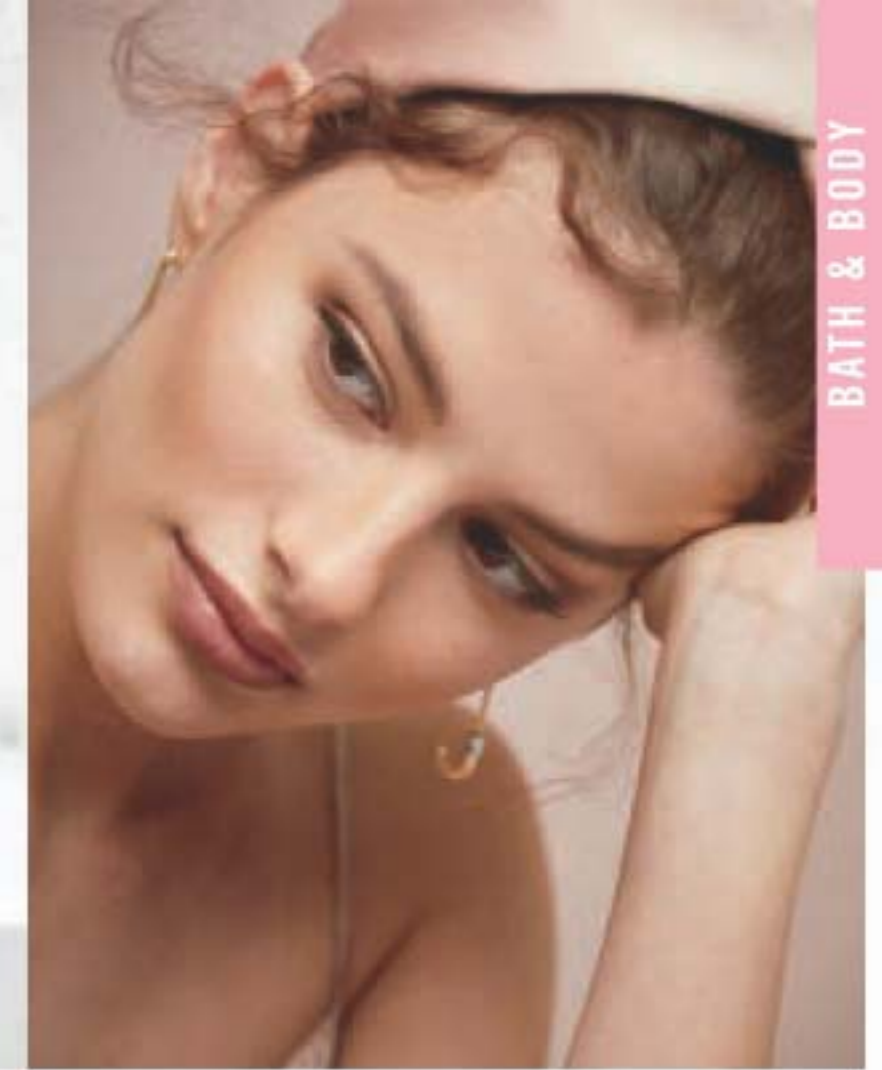

1 LITRE
 BONUS SIZE
 SHOWER
 GELS

BONUS SIZE SHOWER GEL
 Hydrate and cleanse with a rich, creamy lather.
 1 litre

Soft & Sensual
 220-839-9

Original
 220-839-8

Radiant Moisture
 220-840-0
 reg. 21.00
18.99 EACH

MOISTURE THERAPY

Healthy balance

Soothing formulas help restore balance to dry, damaged skin.

+Balance and Soothe

Body Cream

Formulated with ingredients known to help create a healthy environment for skin's microbiome and restore balance. Replenishes skin with moisture for a smoother, softer, healthier look. 150 ml **222-431-9** reg. 26.00 **21.00**

Body Lotion

Formulated with ingredients known to help create a healthy environment for skin's microbiome and restore balance. Replenishes moisture to leave skin softer, smoother and healthier-looking. 390 ml **222-431-8** reg. 35.00 **28.00**

Body Wash

Use with +Balance and Soothe Body Lotion or Body Cream to help create a healthy environment for skin's microbiome. Restores balance and softens while gently cleansing. 390 ml **222-431-7** reg. 33.00 **25.00**



MOISTURE THERAPY

Quench parched skin

with up to 24 hours of healing moisture.

Intensive Healing & Repair Extra Strength Cream

Alleviates rough, dry skin. 150 g **101-614-5** reg. 12.00 **6.49**



BONUS SIZE BODY LOTION

Hypoallergenic. Dermatologist-tested. Each, 1 litre

Intensive Healing & Repair

Reduces redness, smooths roughness and moisturizes extremely dry skin. Fragrance-free. **101-739-0**

Daily Skin Defense

Infused with vitamins A, C, E and B5. Helps restore moisture to everyday dry skin. **101-624-0**

Calming Relief

Instantly soothes and relieves dry, itchy skin. Fragrance-free. **102-011-8** reg. 28.00 **18.99 EACH**



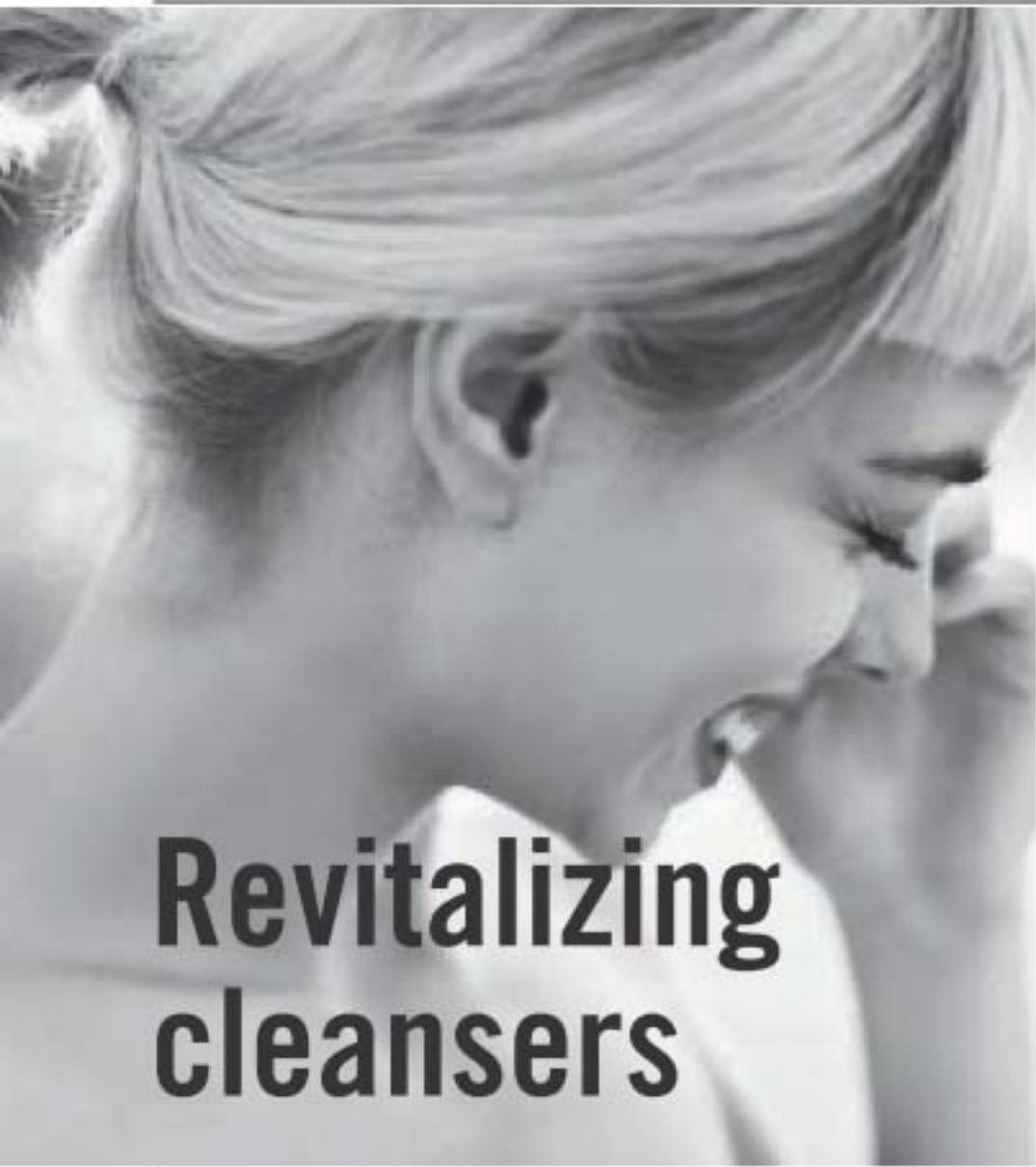

Revitalizing cleansers



Dead Sea Salt Body Scrub & Cleanser
 Formulated with Israeli Dead Sea salt. Energizing citrus-ginger scent. 400 ml
221-902-8
 reg. 21.00
18.00



Bamboo Charcoal Body Scrub & Cleanser
 Infused with Korean bamboo charcoal and other natural exfoliants like Israeli Dead Sea salt, apricot seed and spruce. 400 ml
222-443-6
 reg. 33.00
25.00

Himalaya Pink Salt Exfoliating Soap
 Mineral-rich Himalayan pink salt, walnut shell, apricot seed and cranberry powder. Calming sage scent. 150 g
222-462-0
 reg. 12.00
8.50



Himalaya Pink Salt Body Scrub & Cleanser
 Formulated with mineral-rich Himalayan pink salt. Calming sage scent. 400 ml
221-903-4
 reg. 21.00
18.00

Black Rose Body Scrub & Cleanser
 Formulated with French rose and apricot seed powder. Aromatic black rose scent. 400 ml
221-902-1
 reg. 21.00
18.00



VÉILMENT

Hemp seed oil ultra-nourishing

A naturally derived oil enriched with **omega-3-6-9 fatty acids and vitamin E.**

Lip Balm

Hemp-infused lip balm enhanced with moisturizing jojoba and coconut oils for deeply hydrated, naturally conditioned lips. 4 g
 Red **222-938-0**
 Clear **222-938-1**
reg. 3.50
2.49 EACH

Bathing Bar

Gently cleanses without stripping skin's moisture. Leaves skin feeling soft and nourished. 90 g **222-338-7**
reg. 7.00
6.00

Shower Shake

Creamy yet light. Leaves skin feeling sumptuously soft and smooth. Shake before use. 300 ml **222-338-5**
reg. 33.00
25.00

Dry Body Oil

Helps deeply nourish and hydrate dry skin to keep it looking healthy. 150 ml **222-338-6**
reg. 49.00
40.00



VÉILMENT

Macadamia oil

Rich in vitamins and omega acids for **luxuriously nourished**, soft skin and antioxidants to help skin look **radiantly youthful.**

Revitalizing Foaming Shower Gel

A gel cleansing foam infused with macadamia nut oil to deeply nourish and condition skin so it feels soft and pampered. 190 g **221-483-6**
reg. 34.00
27.00

Revitalizing Body Mousse

A soft, foamy mousse that deeply nourishes skin with pampering macadamia nut oil. So lightweight, it quickly melts into the skin for long-lasting moisturization. 190 g **221-483-5**
reg. 34.00
27.00



BLACKS



2 / Soft Black 223-436-8



BLONDES



10BL / Extra Light Natural Blonde 223-437-9



8BL / Medium Golden Blonde 223-437-8



7BL / Natural Dark Blonde 223-437-7



NEW

Elastine Salon de Color Permanent Hair Color Kit

Includes:

- Pre-Color Treatment
- Developer Crème
- Color Crème
- Elastine PropoliThera Rejuvenating Hair Mask
- Gloves
- Instructions

reg. 13.99

11.99 EACH KIT

BROWNS



4 / Dark Brown 223-437-1



4B / Dark Chocolate Brown 223-437-2

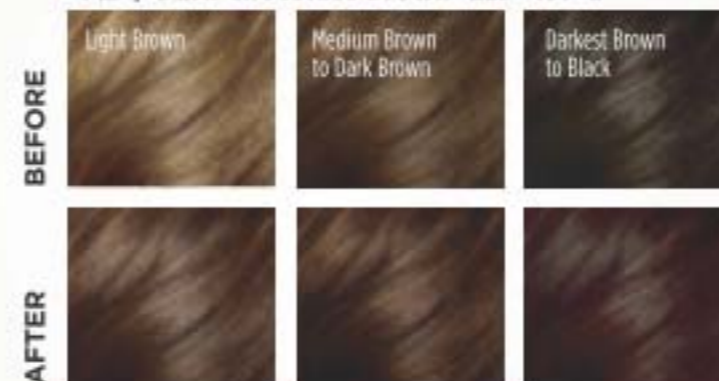

5B / Medium Maple Brown 223-437-5



5CB / Medium Chestnut Brown 223-437-4



REDS & AUBURNS



4R / Dark Mahogany Red 223-437-3



6R / Light Auburn 223-437-6

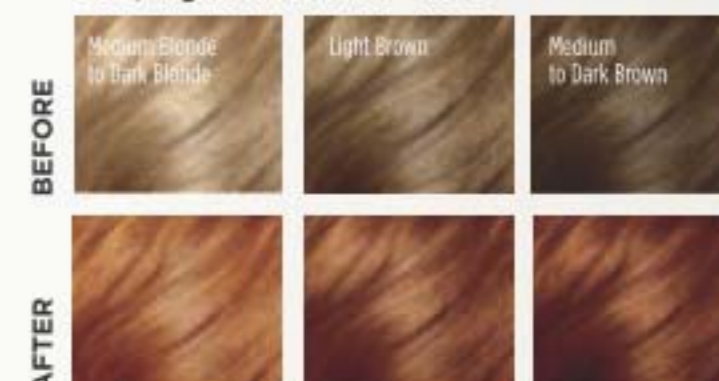

Complete color & care

Elastine SALON de Color Permanent Hair Color Kit

100% grey coverage and rich, long-lasting color in a nourishing cream formula with pro-keratin, collagen and ceramides for your most luxurious locks and healthy-looking hair that's silky to the touch. Plus, we never use ammonia, parabens, mineral oil, or benzophenone. **Superior results.**

No appointment necessary.



More than just a dry shampoo.

Spray it, comb it...done! Cleanse hair between shampoos without water and maintain your freshly styled look.



Elastine Restore & Detox Dry Shampoo
Waterless, no-rinse leave-in shampoo, with detoxifying charcoal extract and soothing white tea powder, instantly absorbs oil, sweat and odour to leave hair cleansed and freshly scented with added volume to help extend styling. Clear or colour-matching formulas. Great for on-the-go. Residue-free. Each, 142 g

- Enigmatic Dark **222-550-8**
 - Fearless Brunette **222-550-9**
 - Incredible Invisible **222-550-7**
- reg. 27.00
22.49 EACH



Roots? Never.

The Face Shop Root Touch-Up
Cover grey in seconds... and extend time between salon visits. Easy to use. Travel-ready. Built-in mirror. Each, 7 g
reg. 26.00
22.00 EACH

	
Dark Brown 222-135-2	Black 222-135-3
	
Light Brown 222-135-0	Reddish Brown 222-134-9



BEFORE & AFTER

Package labels may vary.



Simulation

WITH SCALP-NOURISHING ARTEMISIA PRINCEPS LEAF EXTRACT, BLACK BEAN AND GINSENG



Pump up the volume

NEW

Elastine PropoliThera Rejuvenating Volumizing Mousse

Lightweight formula helps add lift, bounce and body. Enhances elasticity and minimizes breakage for a flexible hold with natural-looking, long-lasting style and shine. Protects against heat, so it's perfect for blow-drying. 142 g **222-551-4** reg. 27.00 **21.00**



ELASTINE PROPOLITHERA REJUVENATING STYLING BOOSTERS

Nourish dry, thin and weak hair with the goodness of honey, vitamin-enriched propolis extract and royal jelly.

A. Serum Treatment
Upon contact with water, nutrient-rich liquid visibly transforms into a creamy formula. Targeted treatment helps restore weak, brittle hair. 230 ml **222-627-0** reg. 31.00 **26.00**

B. Aloe Dual-Active Hair Serum
Packed with intensive hydration, it penetrates each strand with vitamins, minerals and other nutrients to bring damaged or chemically processed hair back to life. 100 ml total. **222-551-2** reg. 42.00 **35.00**

C. Curl Cream
Rich hydration for bouncy, defined curls. Reduces frizz for a smooth, healthy-looking shine. 150 ml **222-551-0** reg. 27.00 **21.00**

D. Volume Spray
Adds weightless volume and lustrous texture to thinning hair. 200 ml **222-551-3** reg. 27.00 **21.00**

E. Leave-In Conditioner
Hydrates and nourishes dry hair, infusing it with rich lustre. 240 ml **222-551-1** reg. 27.00 **21.00**

NO SULFATES OR PARABENS





Catch the buzz

Formulated to add new life to your hair. This sulfate/paraben-free, revitalizing collection infuses every strand with a healthy-looking body and shine.

A. Rejuvenating Volumizing

Adds weightless volume and enhances texture to make hair look fuller, thicker and stronger. Each, 500 ml
Conditioner
222-244-9

Shampoo
222-244-8
reg. 26.00
22.49 EACH

B. Rejuvenating Damage Repair

Helps repair and soften damaged hair so it appears smooth and manageable. Each, 500 ml
Shampoo
222-245-1

Conditioner
222-245-2
reg. 26.00
22.49 EACH

C. Rejuvenating Hair Oil Serum

Helps to strengthen, protect, moisturize and smooth hair, and to add shine, while styling. 170 ml
222-245-4
reg. 26.00
22.49

D. Rejuvenating Hair Mask

Enriched with nutrients to help deeply nourish hair and mend damaged split ends. 300 ml
222-245-3
reg. 26.00
22.49

ELASTINE PROPOLITHERA



Rejuvenating hair care inspired by nature.



With cold pressed hemp seed oil obtained in small quantities for premium quality.

Contains **omega 3-6-9**, known to help moisturize and nourish hair and prevent breakage for weightless hydration and healthy-looking volume.

Elastine HempharmX Weightless Hydration

Vegan formulas. Both silicone-free. Shampoo is sulfate-free. Each, 400 ml
 Shampoo **222-687-3**
 Conditioner **222-687-4**
 reg. 34.00
28.00 EACH



Your solution to thinning hair.



Dr. Groot Microbiome Scalp Fortifying Exfoliating Shampoo
 With rosemary extract, it gently exfoliates, helping to remove dirt and impurities. 250 ml **222-566-1**
 reg. 49.00
41.00

Dr. Groot Microbiome Scalp Fortifying Serum Treatment
 Upon contact with water, the concentrated liquid transforms into a creamy formula that moisturizes and helps support healthy hair roots. 200 ml
222-566-2
 reg. 49.00
41.00

Dr. Groot Microbiome Scalp Fortifying Hair Thickening Shampoo
 With coconut oil, it deep cleanses while helping moisturize dry scalp and hair. 400 ml **222-566-0**
 reg. 49.00
41.00

Dr. Groot Microbiome Scalp Fortifying Massaging Tonic
 With sophora root, an herb known to help support scalp health. Massage it in to help hair follicles absorb essential nutrients. 150 ml **222-566-3**
 reg. 66.00
55.00



Essentials Repairing Serum
Deeply penetrating-yet-lightweight serum helps strengthen, protect, moisturize and smooth. 177 ml **222-707-5**
reg. 44.00
37.00

Essentials Thermal Protecting Spray
Helps protect hair from the damaging heat from styling tools. Silk molecules help lock in moisture and strengthen cuticles for frizz-free, shiny hair. 177 ml **222-707-6**
reg. 38.00
31.00

Essentials Moisturizing Conditioner
Lightweight daily conditioner. Infused with aloe to lock in rich moisture. With vitamins A and B to help strengthen hair from root to ends. 355 ml **222-707-4**
reg. 26.00
22.50

Essentials Replenishing Shampoo
Gentle daily shampoo with essential vitamins, minerals and amino acids. Safe for colour-treated hair. 355 ml **222-707-3**
reg. 26.00
22.50

Styling Cream Gel
Create sleek styles or enhance natural curls with this styling cream gel with a light-hold, non-flaking formula. Enriched with silk to strengthen hair. 177 ml **222-521-4**
reg. 29.00
24.00

Enviro 54® Natural Hold Hair Spray
Lightweight and fast-drying with no build-up. Anti-humidity. Thermal protectant ideal for blow drying. 284 g **222-539-3**
reg. 38.00
31.00



Get styling!

❖ **Volcanic Lava Ceramic Pro Spin 'n' Curl**
2.5 cm (1") pro automatic rotating curling device. Preset temperature controls with adjustable timers and LED screen display, for all hair types. 30 cm L. Dual voltage for travel. 3.35 metre swivel cord. **222-338-1**
reg. 210.00
189.00



BioSilk® Silk Therapy® Leave-In Treatment
Tames frizz and flyaways and leaves hair silky smooth with reflective shine. For all hair types. 167 ml **222-387-5**
reg. 48.00
39.00



❖ **Advanced Ionic Compact Hair Dryer**
1875-watt ion generator emits negative ions to reduce drying time. Adjustable heat and air-speed settings. Lightweight and compact design. Removable filter. Includes air nozzle concentrator and diffuser. 1.9 metre cord. **222-337-9**
reg. 175.00
159.00



Elastine Botanicals

Infused with revitalizing babassu seed oil, chamomile flower water, and lemon chestnut extract, and pH balanced, like healthy hair, it helps bring damaged hair back to life, adding dewy moisture for a smooth, natural-looking sheen.



Avocado & Quinoa Anti-Frizz
With nourishing avocado oil and quinoa seed extract to help protect hair from damage and prevent breakage. 200 ml each, Shampoo and Conditioner. reg. 8.00 each

Rosemary & Sea Salt Volumizing
With rosemary to help promote thicker and healthier hair, and sea salt to add body. 200 ml each, Shampoo and Conditioner. reg. 8.00 each

Cherry Blossom & Hyaluronic Acid
Moisturize dry, damaged hair with our hyaluronic acid-infused formula as thirsty strands drink it up. 200 ml each, Shampoo and Conditioner. reg. 8.00 each



HAIR & SCALP

Advance Techniques 360 Nourish Leave-In Treatment with Moroccan Argan Oil
Helps to nourish and smooth dry, damaged hair. 60 ml **119-335-1** reg. 22.50 **14.99**

Advance Techniques Daily Shine 2-In-1 Shampoo & Conditioner
Leaves hair looking soft, shiny and radiantly healthy. 350 ml **242-085** reg. 12.50 **7.99**

Advance Techniques Daily Shine Dry Ends Serum
Leaves hair soft, silky, smooth and healthy-looking. Can also be used on dry hair to smooth away frizz or flyaways. 60 ml **243-496** reg. 16.00 **10.49**



Lavender Travel Brush
14 cm L. Man-made materials. **222-396-1** **3.99** LIMITED QUANTITIES



GREAT FOR STYLING AND TOUCHUPS

 POCKET-SIZED FITS IN YOUR PURSE

Head Massager
9 cm W x 24 cm H. Aluminum/stainless steel/resin/iron. **223-229-2** **6.50** LIMITED QUANTITIES



A QUICK AND EASY WAY TO RELAX ANY TIME



Royal Black Bee Honey Mint Toothpaste
Fluoride-free. With royal jelly and Australian propolis extract. With regular brushing this toothpaste helps fight plaque and whiten teeth. Honey mint flavour. 100 g
222-555-7
reg. 9.00
7.00



Himalaya Pink Salt Ice Mint Pumping Toothpaste
Creamy paste in an easy-to-use pump. Vegan. Fluoride-free. 285 g 222-245-6
reg. 17.00
14.00

Himalaya Pink Salt Ice Mint Toothpaste Tube
Pink gel paste with aloe vera essence beads. Vegan. Fluoride-free. 100 g 222-245-5
reg. 9.00
7.00

WHITE ACTION

Vegan oral care to help keep your smile bright and your breath fresh. Two minty flavours and colour-coded easy-grip toothbrushes.

Toothpaste

Fluoride-free formula with baking soda cleans and whitens teeth while naturally refreshing breath. Each, 160 g

Strong Mint 222-694-6

Original Mint 222-694-5

reg. 5.99

4.19 EACH

Toothbrush

Gently and effectively removes plaque and surface stains with round-edge bristles. Easy-grip rubber pads. Medium bristles.

Green 222-711-7

Blue 222-694-7

reg. 3.00

2.49 EACH



Thera-White 2-in-1 Whitening Toothpaste
Booster gel activates whitening toothpaste to remove stains and whiten teeth faster and more effectively than with either alone. Fluoride-free. 140 g
reg. 42.00
34.99 EACH



Pink Mild Mint
222-371-9



Charcoal Cool Mint
with activated charcoal 222-431-6

INNOVATIVE DUAL SYSTEM!

BOOSTER GEL ACCELERATES WHITENING POWER

WHITENING TOOTHPASTE WITH HYDROGEN PEROXIDE



Whitening Essentials Fluoride Toothpaste with Charcoal White - Fresh Mint
With fluoride to help prevent cavities. With green mint for a nature-fresh feeling. 156 g 222-710-2
reg. 13.00
11.00

Whitening Essentials Fluoride Toothpaste Original - Cool Mint
Anti-cavity formula helps to whiten teeth and to remove surface stains. 156 g 222-710-1
reg. 13.00
11.00



INSTANTLY REMOVES STAINS FROM FOOD, COFFEE, WINE AND LIPSTICK

Thera-White Teeth Whitening Pen
Clear gel with hydrogen peroxide with easy silicone tip. 4 ml 222-825-6
reg. 37.00
27.99

LISTERINE® your oral care is in good hands



Reach® Waxed Floss
Polypropylene multi-filament/
wax. 50.3 metres

Cool Mint™
A hint of mint
every time
you floss.
223-266-7

Fresh Burst™
Leaves your
mouth feeling
fresh with a burst
of mint.
223-267-1
2.99 EACH

Reach® Waxed Floss
Polypropylene multi-filament/
wax. 182.8 metres

Unflavoured
This unflavoured
floss slides
easily and cleans
between teeth for
a fresher mouth
and healthier
smile. **223-268-4**

Fresh Burst™
Leaves your
mouth feeling
fresh with a
burst of mint.
223-267-0
7.99 EACH



Reach® Total Care™ Dental Floss
Unique MICRO-GROOVES® technology
flexes to the contours of your teeth and
removes up to 2X more plaque than the
leading easy-gliding floss. Fresh minty flavour.
Polypropylene multi-filament. 27.4 metres
223-267-7
4.99

LISTERINE®

Designed specifically
for wider-set teeth.

EXTRA-WIDE FLOSS



**Reach® Cool Mint™
Extra-Wide Waxed Floss**
A hint of mint flavour every
time you floss. Polypropylene
multi-filament/wax. 41.1 metres
223-266-8
3.49



Ultraclean™ Flosser + 8 Heads
Includes 1 flosser and
8 disposable snap-on heads
that enable quick, hygienic
changes. Unflavoured.
Polypropylene multi-filament/
plastic. **223-268-0**
6.99 9-PIECE SET



TO USE:
Move floss up and down between each
tooth. Clean below the gum line. Rinse
floss as needed. Replace head daily.





FOR CUTS, SCRAPES & BURNS

Poly Antibiotic Ointment

Helps prevent infection in minor cuts, scrapes and burns. Active ingredients: Bacitracin and Polymyxin B Sulfate. 28 g
223-103-0
 reg. 19.99
15.49



DEEP & POTENT PAIN RELIEF

Arthritis Pain Relief Cream

Temporarily relieves aches and pains of muscles and joints associated with arthritis. Odour-free. Medicinal ingredient: Capsaicin, 0.107%. 42.5 g
223-102-6
 reg. 19.99
15.49



ITCH RELIEF

Anti-Itch Cream

For temporary relief of minor irritations due to eczema, psoriasis and insect bites. Suitable for sensitive skin. Medicinal ingredient: Hydrocortisone, 0.5%. 56.7 g
223-102-7
 reg. 13.99
11.49



BACK & JOINT PAIN

Pain Relief Cream for Muscles, Back and Joints

Temporary relief of aches and pains of muscles and joints associated with backaches, lumbagos, strains and sprains. Medicinal ingredients: Methyl Salicylate, 30%, Menthol, 10%, Camphor, 4%. 56.7 g
223-101-1
 reg. 13.99
11.49



SOFY®

Organic cotton pads and panty liners help you stay dry and protected and keep you feeling your best.

UNIQUE DESIGN FOR INSTANT ABSORPTION AND PREVENTION OF SIDE LEAKAGE. FULL COVERAGE FROM LIGHT TO HEAVY FLOW.

SECURE ADHESION AND THIN, FLEXIBLE MATERIAL



BATH & BODY



REGULAR

SOFY® 100% Organic Cotton Cover Pads and Panty Liners
 Free of dye, fragrance and chlorine...so it won't irritate your intimate areas. **100% organic cotton cover** certified by internationally accredited OSC (Organic Content Standards).



OVERNIGHT



REGULAR PANTY LINER

Regular Pads
 Pack of 20, 25 cm L.
223-208-3
 reg. 17.49
13.99 THE PACK

Overnight Pads
 Pack of 10, 33 cm L.
223-211-6
 reg. 13.99
11.49 THE PACK

Regular Panty Liners
 Pack of 40, 15 cm L.
223-211-7
 reg. 17.49
13.99 THE PACK

Keep feet feeling beautiful



Intensive Callus Cream
Softens hard calluses. Infused with natural aloe, rice bran oil and peppermint. 100 ml
117-663-5
reg. 13.00
7.99



Cracked Heel Cream
Helps to soften dry, cracked heels. 75 ml
117-059-2
reg. 10.00
5.99



Antifungal Spray for Athlete's Foot
Helps relieve itching and cracking. 100 ml
117-955-3
reg. 13.00
7.99



Deodorizing Spray
Long-lasting odour protection. Can also be used in footwear. 100 g
116-648-6
reg. 13.00
8.49



Arthritis Achy Foot & Muscle Cream
Provides warming pain relief. Contains soothing glucosamine and chondroitin. 75 ml
117-059-3
reg. 10.00
5.99



Deep Moisturizing Cream
Rich cream with 24-hour moisturization. Formulated with cocoa butter. 75 ml
116-648-2
reg. 10.00
5.99



Intensive Moisture Foot Cream
Gentle, mild and suitable for sensitive skin. Fresh peppermint scent. 75 ml
116-647-9
reg. 10.00
5.99



Overnight Renewing Cream
Conditions while you sleep. Formulated with jojoba oil and green tea extract. 100 ml
116-647-7
reg. 13.00
7.99

Pedicure Tool

Four features in one tool. Plastic. 8 x 4 x 4 cm
102-612-1
reg. 16.00
10.99



- INCLUDES:**
- Fine grain file
 - Metal file
 - Brush
 - Pumice



Lavender Softening Balm

With vitamin E, jojoba oil, cocoa butter and shea butter. Lavender scented. 50 g
116-648-4
reg. 10.00
5.99

Pedicure Kit

Metal/man-made materials. Case, 9 x 12 cm
441-304
reg. 16.00
10.99 THE KIT

- INCLUDES:**
- Nail clippers
 - Toenail clippers
 - Nail file
 - Nail scissors
 - Cuticle pusher



TRANQUIL MOMENTS

Find inner peace with a serene blend of sheer bergamot, jasmine, rich florals and sandalwood.

Bath & Shower Gel
150 ml 111-849
reg. 12.00
5.99

**Relaxation
Foam Bath**
473 ml 184-764
reg. 16.00
8.99

**Relaxation
Foam Bath**
700 ml
232-501
reg. 20.00
10.99

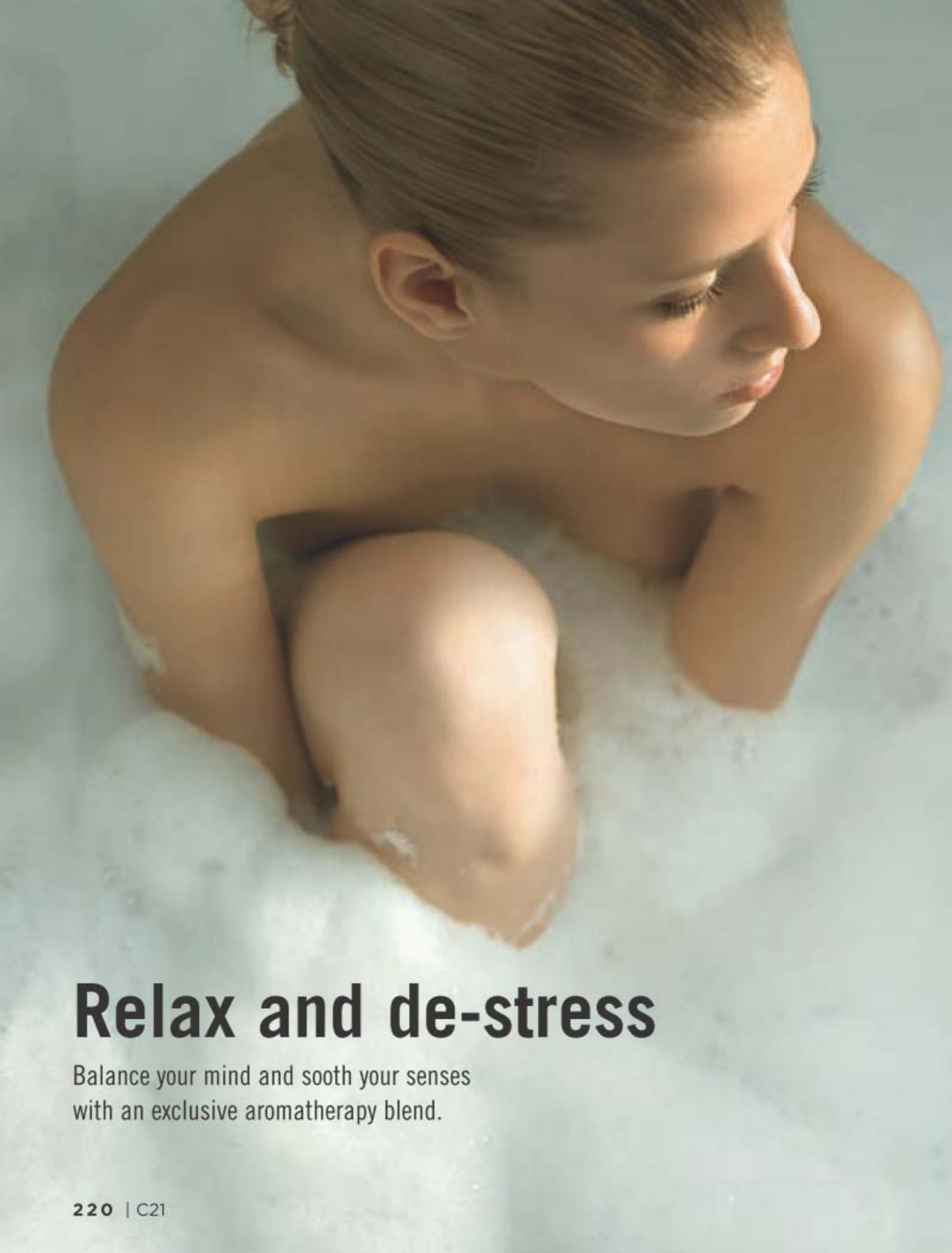

Relax and de-stress

Balance your mind and sooth your senses with an exclusive aromatherapy blend.



LARGE
700 ML

473 ML



OCEAN FLOWER

This fresh fragrance evokes the Mediterranean breeze while wrapping your body with lively energy.

❖ **Perfumed Candle**
1-wick candle. Handmade with plant-based wax. 35 hours of burn time. Glass/wax. 220 g
222-382-7
reg. 18.50
13.49

Milky Foaming Bath
Creamy formula transforms into a lush lather. 250 ml
222-382-5
reg. 12.00
8.49

Whipped Body Cream
Enriched with prickly pear oil and shea butter. 200 ml **222-382-2**
reg. 16.00
11.49

Hand Cream
Enriched with coconut oil. 50 ml **222-382-8**
reg. 5.50
3.99

Shower Gel
Gently cleanses without drying out your skin. 200 ml
222-383-0
reg. 10.50
7.49

Hand Soap
Leaves hands feeling cleansed and refreshed. 250 ml **222-382-9**
reg. 12.00
8.49



Never leave burning candles unattended. Keep away from children and pets.

ORANGE CANTALOUPE

Sunny orange bursts and the sweetness of cantaloupe make for a playfully fresh fragrance.

Hand Soap

Leaves hands feeling cleansed and refreshed. 250 ml **222-685-6**
reg. 12.00
8.49

Hand Cream

Enriched with coconut oil. 50 ml **222-816-3**
reg. 5.50
3.99

Whipped Body Cream

Enriched with prickly pear oil and shea butter. 200 ml **222-686-6**
reg. 16.00
11.49

Shower Gel

Gently cleanses without drying out your skin. 200 ml **222-685-7**
reg. 10.50
7.49



GRAPEFRUIT GUAVA

A burst of sparkling grapefruit and the sweetness of guava combine with floral and musk notes for a refreshing summer scent.

Hand Soap

Leaves hands feeling cleansed and refreshed. 250 ml **222-564-8**
reg. 12.00
8.49

Hand Cream

Enriched with coconut oil. 50 ml **222-564-7**
reg. 5.50
3.99

Milky Foaming Bath

Creamy formula transforms into a lush lather. 250 ml **222-564-6**
reg. 12.00
8.49

Whipped Body Cream

Enriched with prickly pear oil and shea butter. 200 ml **222-380-6**
reg. 16.00
11.49

Shower Gel

Gently cleanses without drying out your skin. 200 ml **222-381-7**
reg. 10.50
7.49



❖ Perfumed Candle

1-wick candle. Handmade with plant-based wax. 35 hours of burn time. Glass/wax. 220 g **222-381-4**
reg. 18.50
13.49

Never leave burning candles unattended. Keep away from children and pets.

INSPIRED BY ITALIAN TRADITION, CUCINA IS FORMULATED WITH THE HIGHEST-QUALITY NATURAL INGREDIENTS, PERFECT FOR ANY KITCHEN.



VERBENA AND YUZU

Hand Lotion
300 ml
222-389-8
reg. 24.00
20.00

Hand Soap Refill
600 ml
222-389-7
reg. 26.00
22.00

LIME ZEST AND CYPRESS

Hand Lotion
300 ml **221-939-3**
reg. 24.00
20.00



GRAPEFRUIT AND RHUBARB

Hand Lotion
300 ml
221-939-2
reg. 24.00
20.00

Hand Soap
400 ml
222-550-6
reg. 24.00
20.00



Formulated specifically to care for hands in the kitchen, our Cucina formulas are enriched with cold-pressed olive oil known for helping maintain the skin's elasticity, suppleness and hydration.

CORIANDER AND OLIVE TREE

Hand Soap
400 ml
222-549-1
reg. 24.00
20.00

SEA SALT AND AMALFI LEMON

Hand Lotion
300 ml
221-939-1
reg. 24.00
20.00

Hand Soap
400 ml
222-550-5
reg. 24.00
20.00



SPECIALLY-FORMULATED TO CARE FOR HANDS IN THE KITCHEN. ENRICHED WITH NOURISHING OLIVE OIL.

1 LITRE
HAND SOAP



SEA SALT AND AMALFI LEMON

Hand Soap 1 Litre Refill

Fresh and delicate with sparkling notes of Amalfi lemon and soft sea salt.

1 litre **223-207-5**
38.00 OR...

CHOOSE ANY
PAGES

To get the 2 FOR price,

2 FOR 55.00
228-229

please order in multiples of 2.

1 LITRE
HAND SOAP



SAVE YOUR HAND
SOAP BOTTLE
AND REFILL IT!

CORIANDER AND OLIVE TREE

Hand Soap 1 Litre Refill

A delicate blend of coriander seeds and olive wood. 1 litre

1 litre **223-207-4**
38.00 OR...

DAILY ESSENTIALS for pampered lips and skin

Véilment Care Lip Balm

Infused with naturally moisturizing jojoba oil and shea butter to keep lips soft and supple all day. Delicately scented. 4 g reg. 3.00

1.99 EACH



Cherry (tinted)
222-937-8

Strawberry (tinted)
222-937-9

Aloe (with aloe extract; grape-flavoured)
223-132-2

Coconut (with coconut oil)
223-132-1

Lip Balm Each, 4 g

Moisture Therapy

Intensive Healing & Repair **221-985-3**

Daily Defense **222-571-5**

Calming Relief **222-571-4**

Dew Kiss Lip Dew

221-971-2

Flavor Savers Lip Balm

Vanilla **221-971-9**

Strawberry **221-971-7**

Melon **221-971-8**

reg. 3.00

1.99 EACH



Avon Sun+ SPF 15 Lip Balm

Moisturizes with Vitamin E and aloe. UVA/UVB protection. 4 g **222-563-5**

reg. 3.00

1.99



VÉILMENT CARE

Unveil silky soft skin



Moisturizing Bar Soap

Plant-based soap, derived from olive oil and infused with coconut oil, moisturizes as it gently cleanses, leaving skin beautifully soft and delicately fragranced with a creamy, comforting coconut scent. 80 g

222-694-9

reg. 3.50

2.79



CREAMY COCONUT SCENT

TLC for your hands!

GIVES HANDS A RENEWED, HEALTHY RADIANCE



QUICKLY RELIEVES DRY SKIN



SOFTENS AND SOOTHES ROUGH, DRY SKIN



LOCKS IN MOISTURE AND PROTECTS AGAINST IRRITANTS



Skin So Soft Hand Cream
Each, 100 ml

Original Replenishing
107-728-6

Radiant Moisture Replenishing
107-728-7

Soft & Sensual Replenishing
114-351-6
7.00 EACH OR...

Moisture Therapy Hand Cream
Each, 125 ml

Daily Skin Defense
101-614-9

Calming Relief
101-614-8
9.00 EACH OR...

Intensive Healing & Repair
101-615-3

Avon Care Silicone Glove Protective Hand Cream
100 ml **288-210**
9.00 EACH OR...



STAY UP-TO-DATE ON THE LATEST TRENDS!

Sign up to receive emails at avon.ca

MIX OR MATCH
CHOOSE ANY 3 FOR 9.00
PAGES 232-233
To get the 3 FOR price, please order in multiples of 3.

All day freshness



FOR HIM
 Mesmerize 103-708-3
 Wild Country 369-866
 Black Suede 114-898-5

FOR HIM OR HER
 On Duty Unscented 380-343

FOR HER
 Timeless 370-735
 Imari 106-378-3
 Sweet Honesty 370-736
 Rare Gold 103-708-2
 Night Magic 107-042-5
 Odyssey 107-042-6
 Tranquil Moments 107-425-6

FOR HIM OR HER
 On Duty Original 380-342
 On Duty Sport 380-309
 Feelin' Fresh Original 380-345

FOR HER
 Cool Confidence Baby Powder 380-346
 Skin So Soft Soft & Sensual 119-964-4
 Far Away 107-042-7
 Rare Pearls 103-708-1
 Cool Confidence Original 380-344

**NON-WHITENING,
 QUICK DRYING
 AND ANTI-STAINING
 ANTIPERSPIRANTS.**

**Roll-On Anti-Perspirant
 Deodorant**
 24-hour wetness
 protection.
 75 ml
5.00 EACH OR...

**MIX OR MATCH
 CHOOSE
 ANY 3
 FOR 7.50**
 PAGES 234-235
 To get the 3 FOR price,
 please order in multiples of 3.



GERMS DON'T STAND A CHANCE!

Senses Antibacterial Hand Gel
64.7% alcohol. Mild and gentle
to skin. No water needed.
Each, 75 ml

Silky Vanilla
222-568-0

Fresh Cucumber & Melon
222-568-1
reg. 10.00

LIMITED
TIME OFFER
3.99

LIMITED QUANTITIES

ELIMINATES
99.9% OF
BACTERIA



BUY NOW! BROCHURE IS VALID FOR A LIMITED TIME. SEE BELOW.

Campaign 21, 2021

The advertised prices featured in this brochure (errors and omissions excluded) are Avon's retail prices for this current campaign and are applicable to online or Representative channel purchases only. [Your] Representative[s] set[s] their own selling price depending on the channel of purchase. All prices exclude applicable taxes. All prices and promotions (excluding delivery) featured in this brochure are valid for orders placed during this campaign only.



See our commitment at:
avongivesback.ca



Member of The Canadian
Direct Sellers Association

100% SATISFACTION GUARANTEED

If you are not happy with any purchase,
return the product through
the same channel of purchase.

If you purchased online, return the product
to Avon within 30 calendar days from the date
stated on your receipt for your money back.

**If you purchased from an Avon Independent
Sales Representative**, products must be
returned to your Representative along with
your receipt within 30 calendar days from the
delivery date stated for a replacement,
exchange or your money back.

Certain restrictions apply. Details of the Return
Policy can be found on your receipt or at avon.ca.

KINDLY SUBMIT YOUR ORDER BY: _____



@MyAvonCanada

1-800-265-2866
avon.ca

FSC (IND.) 4516541
FSC (10) 4516561