

AWON

CAMPAIGN 22
AVON.CA

Every drop is
**super
charged**
with our new
customized
boosters

FREE
Lash Serum
(details inside)

+
**Our annual
Makeup Sale!**



NEW

introducing
Isa Knox LXNEW
**CLINICAL
BOOSTERS**

Why you want it:

Small but mighty, this superlight skin care powerhouse has a high concentration of a single ingredient or two to target specific concerns. See amazing results in minutes!

How to use it:
Apply a few drops over your entire face, AM and PM after cleansing, before serums or creams, or mix a few drops into your serums or creams for customized results.

rev up your regimen!



+ FREE Lash Serum
with every 2 Clinical purchases
from page 5-13

**Anew Clinical Unlimited Lashes
Lash & Brow Activating Serum***

84% of women agreed lashes look longer and fuller.**
Begin seeing results in 4 weeks. Apply only once daily,
in the evening. 3 ml

\$84 VALUE

*Anew Clinical Unlimited Lashes is not intended to reverse or reduce hair loss or grow hair.
**Based on an 8-week consumer-perception study.

NEW

introducing
Isa Knox LXNEW Clinical Booster



**LIMITED
TIME
OFFER!**

Buy one, try
another for
10.00
MIX OR MATCH PAGES 5-7

Balance Booster

Blend of Pre-Biotics, Post-Biotics and Pro-Biotic Extract

Helps balance the skin's microbiome, the protective layer of microflora that lives on the skin and balances skin's pH level.



NEW

**Isa Knox LXNEW
Clinical Booster
Microbiome
Balance**

Visibly reduces
redness in
15 minutes. Skin
looks healthier,
and more radiant.

30 ml **223-425-1**
reg. 56.00
32.99

**BUY 1 GET 1
FOR 10.00**

MIX OR MATCH PAGES 5-7



FREE Full-Size Lash Serum \$84 value
details page 3



Pore-faction Booster

PHA (polyhydroxy acid)

Helps gently remove dead skin cells to visibly smooth, tighten, firm and brighten.

BHA (beta hydroxy acid)

Helps clear clogged pores that create blackheads and whiteheads.



NEW

Isa Knox LXNEW Clinical Booster Pore Perfector

Gently exfoliates to help dissolve dead skin cells and buildup. Visibly reduces pores and blemishes in 15 minutes. 30 ml

223-425-0
reg. 56.00
32.99

**BUY 1 GET 1
FOR 10.00**

MIX OR MATCH PAGES 5-7

Moisture Booster

NMF (natural moisturizing factor) Supplements skin with vital elements naturally found in skin for optimum moisture.

HA (hyaluronic acid) Like a "moisture magnet" it attracts water to help instantly replenish hydration.

Ceramides Form a protective layer that limits moisture loss.

NEW



NEW

Isa Knox LXNEW Clinical Booster Moisture Lock

Instant hydration that lasts for 72 hours and protects moisture barrier for a soft, supple complexion.

30 ml **223-425-2**
reg. 56.00
32.99

**BUY 1 GET 1
FOR 10.00**

MIX OR MATCH PAGES 5-7



FREE Full-Size Lash Serum \$84 value
details page 3

the super exfoliator glycolic acid

With the smallest molecules of AHAs to penetrate the outer skin layer, formulas with it help **minimize the look of fine lines, discolouration and dullness** so skin looks smoother, fresher and more radiant.

Isa Knox Anew Clinical Revitalize & Reveal Advanced Wrinkle Corrector

In just two weeks, wrinkles appear reduced. 50 ml
223-262-0
reg. 56.00
32.99



*In 6 out of 8 attributes tested over a 7-week period.



NEW LOOK!

Isa Knox Anew Clinical Revitalize & Reveal Resurfacing Expert Smoothing Fluid

79% as effective as a pro micro-dermabrasion without the same irritation. 30 ml
223-188-4
reg. 62.00
38.99



Isa Knox Anew Clinical Revitalize & Reveal Extra Strength Retexturizing Peel

Results similar to a 35% pro glycolic peel.** 30 fragrance-free pads.
223-188-5
reg. 56.00
32.99



In one week, 91% of women tested showed improvement in general overall skin aging**

Anew AHA Refining Cream
It's so mild, you can use it every day...aha! Use it at night after cleanser as your moisturizer. 50 g
110-237-4
reg. 56.00
32.99



super skin smoothers aha+pha

Alpha hydroxy acids help remove dead skin cells to visibly smooth, tighten, firm and brighten. Polyhydroxy acids are gentle exfoliants that also moisturize skin.

**Based on those who expressed an opinion in a consumer-perception study.

Full-Size Lash Serum \$84 value **FREE**
details page 3





the skin plumper collagen

Named from the Greek word "kóllo," which means glue, it's skin's strength-building protein. As we age, it breaks down, so sagging and wrinkles appear. But we can stimulate its production with formulas containing peptides, exfoliators and amino acids to visibly firm and smooth skin.



Full-Size Lash Serum \$84 value **FREE**
details page 3



At-home skin-resurfacing alternative to micro-dermabrasion and microneedling procedures.

Isa Knox Anew Clinical Collagen Booster Microneedling Polisher

A highly effective combination of gentle exfoliators polishes away dull skin cells, diminishes the look of fine lines and wrinkles, and improves the appearance of pores. Skin looks instantly smoother, younger, more radiant. Vegan formula. 50 ml
221-459-9
reg. 48.00
26.99

Contains ingredients that increase the amount of collagen by 65% in just 48 hours.*



Isa Knox Anew Clinical Collagen Booster Rejuvenating Serum Ampoules

With a powerful peptide blend that boosts the body's natural production of collagen. Capsulated single-use ampoules keep formula fresh and potent, and deliver the optimum dose. Vegan formula. 60 ampoules, 0.22 ml each.
221-391-4
reg. 88.00
69.99

*Based on a collagen production study in cell culture.

In one week, even deep wrinkles start to show improvement.

**Isa Knox
Anew Clinical
Line Eraser
with Retinol
Targeted Treatment**
In just one week, the look of deep lines are smoothed and resurfaced. Use PM.* 20 ml
223-262-8
reg. 56.00
32.99

**NEW
LOOK!**

Visibly smooth away overall fine lines and wrinkles.

**Isa Knox
Anew Clinical
Line Eraser
with Retinol
Treatment**
100% of women showed improvement in the look of fine lines and wrinkles.* Use AM/PM. 30 g
223-262-3
reg. 63.00
38.99

*Based on a clinical study.

the wrinkle wrangler retinol

A derivative of vitamin A, it speeds up surface cell regeneration so wrinkles are visibly diminished. Our formulas have this **#1 wrinkle-fighting ingredient** recommended by dermatologists.

the way to get even vitamin C

Our Multi-Tone Skin Corrector has a **unique complex with two complementary forms of vitamin C**. Together they target seven types of discoloration: **dark spots, uneven tone, post-acne marks, brown patches, blotchy red patches, freckles and sallowness**.



Instantly, eyes look brighter and fresher.

Anew Clinical Absolute Even Dark Circle Corrector

With a hyperpigment inhibitor that lightens the look of dark shadows. 15 g **107-757-6**
reg. 56.00
32.99

In just three days, skin tone appears more even.

**Anew Clinical
Absolute Even
Multi-Tone
Skin Corrector**
9 out of 10 saw a dramatic improvement in skin tone for flawless-looking skin.* 30 g **406-425**
reg. 62.00
38.99

Full-Size Lash Serum \$84 value
details page 3

FREE



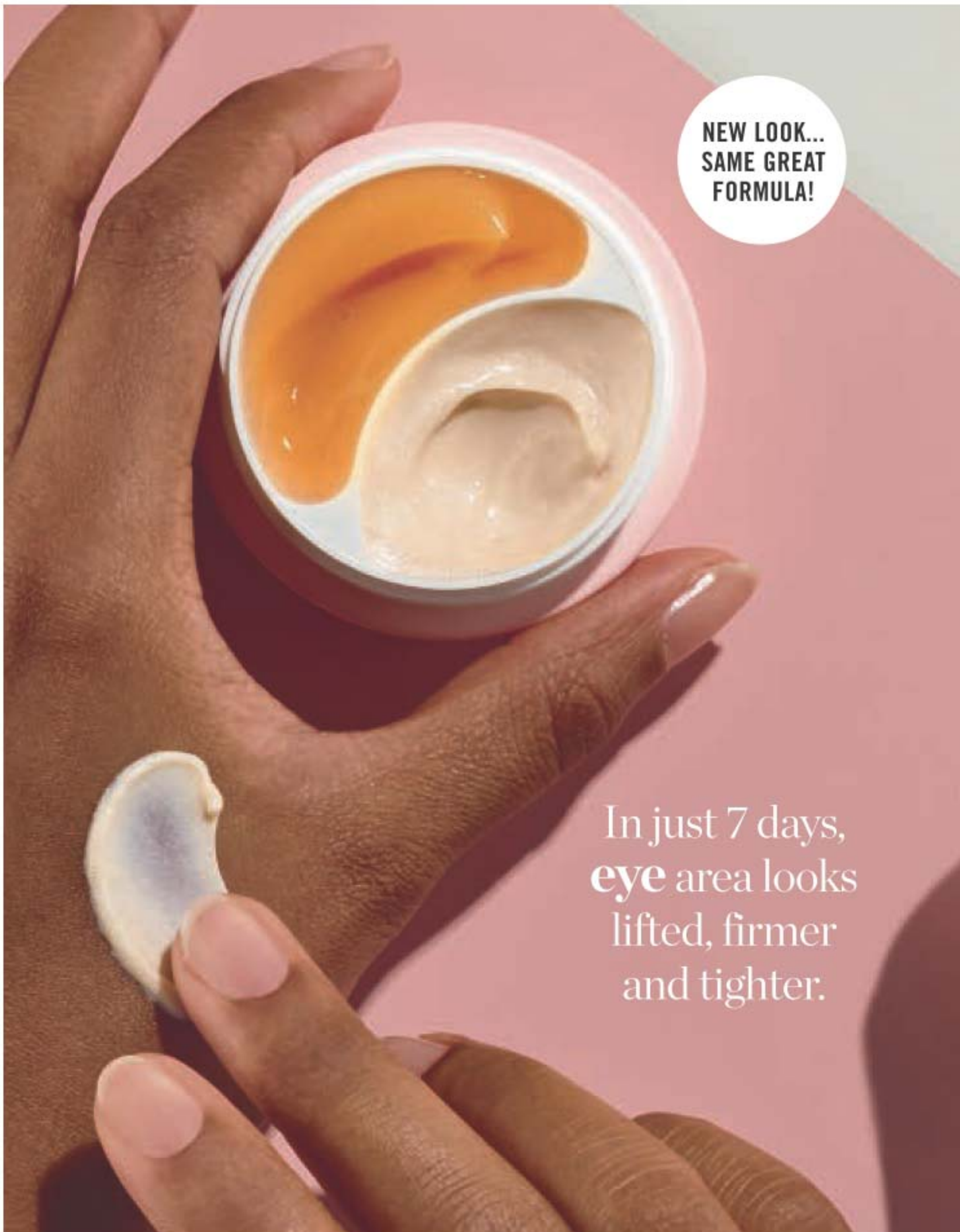

NEW LOOK...
SAME GREAT
FORMULA!

In just 7 days,
eye area looks
lifted, firmer
and tighter.

believe
your
eyes!

It visibly helps
lift, firm and
tighten. All in one!



★ **Isa Knox Anew Clinical
Collagen Booster Eye Lift Pro
Dual Eye System**

With a peptide complex
to help boost collagen
production. See a dramatic
difference in one week.
Upper eye gel, 10 ml;
lower eye cream, 10 ml
223-261-7

56.00 or...

**ONLY
19.99**

**WITH EVERY \$20
PURCHASE FROM
THIS BROCHURE**
(excluding page 15)

**SALE
SHOP
SAVE**

40% OFF!

EYES that defy any weather!

Get your lashes
flutter-fabulous with
our tapered brush and
waterproof formula

Waterproof mascara,
plus it's a breeze
to take off!

**Wash-Off Waterproof
Mascara**

Smudge and
flake-proof. 6 g
Black **100-388**
reg. 14.00

**LIMITED
TIME OFFER
7.99**



**SALE
SHOP
SAVE**
OVER 45% OFF!



Vivid sparkling
colour for eyes
Available in
3 ultrafine
pearl finishes:
Matte Sateen,
Glitter or
Shimmer.



Featured shades: Tiger's Eye and Citrine

hello GLAMSTAR

 MATTE SATEEN Tiger's Eye 222-434-8	 MATTE SATEEN Sunstone 222-434-3	 MATTE SATEEN Moonstone 222-434-4	 MATTE SATEEN Citrine 222-434-6	 MATTE SATEEN Jasper 222-434-7
 MATTE SATEEN Pink Sapphire 222-434-5	 SHIMMER Crystal Lilac 221-851-1	 SHIMMER Iron Violet 221-139-5	 SHIMMER Pink Topaz 221-851-3	 SHIMMER Rose Gold 221-139-8
 SHIMMER Bronze Age 221-139-9	 TOP-SELLING SHADE! GLITTER Diamond Dust 221-850-2	 GLITTER Fool's Gold 221-139-6	 GLITTER Peach Sapphire 221-139-4	 GLITTER Ultramarine 221-138-9

Your stay-all-day,
no-smudge, no-crease
shimmer shadows that wow!

**fmg Glimmershadow
Liquid Eyeshadow**

Water-resistant.
Buildable formula
with no messy fallout.
Paraben/phthalate/
sulfate-free. 2 ml

17.00 or...

**CHOOSE
ANY 2 FOR
18.00**

To get the 2 FOR price,
please order in multiples of 2.

**SALE
SHOP
SAVE**

70% OFF!



Featured shade: Eyeliner in Blackest Black, Brow Definer in Dark Brown and Lip Liner in Au Naturel

Eyeliner

 DIAMONDS Sterling 220-898-0	 DIAMONDS Sepia 220-897-9	 DIAMONDS Teal Sparkle 110-767-0
 DIAMONDS Black Ice 110-766-9	 CREAM Majestic Plum 111-784-4	 CREAM Blackest Black 111-785-0
 CREAM Cosmic Brown 111-784-7	 CREAM Saturn Grey 111-784-5	 CREAM Starry Night Blue 111-784-6

Lip Liner

 Merlot 220-891-3	 Au Naturel 220-891-7
 Pink Bouquet 109-977-5	 Red Brick 110-516-3

Brow Definer

 Light Blonde 110-663-1	 Blonde 112-304-1
 Tawny 112-304-2	 Dark Brown 112-304-3

Line & DEFINE

with creamy, smooth, glide-on colour

COMING IN C24

- New formula & trendy shades!
- New chic packaging!
- Same great long-wearing vivid colour!

Retractable, self-sharpening

Avon True Color Glimmersticks Eyeliner, Lip Liner & Brow Definer

Each, 0.28 g

13.00 each or...

CHOOSE ANY 3 FOR 10.99

To get the 3 FOR price, please order in multiples of 3, while supplies last



**SALE
SHOP
SAVE**

40% OFF!



Saturated
lip colour
with serious
staying power

get a new TATTOO

Semi-permanent lip stain with all-day wear



Featured shade: Renegade Ruby



Ultrafine lip liner to outline + define

Felt tip to colour your LIP



Gnarly
Nude
221-476-9



Pinup
Plum
221-444-2



Rebel
Raspberry
221-443-9



**TOP-SELLING
SHADE!**
Inked Rose
221-443-8



Renegade
Ruby
221-444-3



Misunderstood
Merlot
221-444-6

Define, line and fill while
hydrating lips

2-in-1 Lip Tattoo Lip Line & Fill Duo

No smudging, feathering or
budging! Infused with sunflower
seed oil to help hydrate lips.
Paraben/gluten/phthalate/
sulfate-free. Vegan. 1.6 ml
reg. 19.00

LIMITED TIME OFFER
10.99

**SALE
SHOP
SAVE**
OVER 35% OFF!



POWDER soft cashmere

Weightless 2-in-1 powder foundation can be worn wet or dry, leaving skin silky smooth and flawless for hours.

Featured shade: N140

N110 (N) 222-137-5	W110 (W) 222-137-6	W120 (W) 222-137-7
C110 (C) 222-137-8	N120 (N) 222-137-9	W130 (W) 222-138-0
W140 (W) 222-138-2	W150 (W) 222-138-1	W160 (W) 222-138-3
N130 (N) 222-138-4	N140 (N) 222-138-5	W170 (W) 222-138-6
N150 (N) 222-138-7	W180 (W) 222-138-8	N160 (N) 222-138-9
	Available in Cool (C) Neutral (N) and Warm (W) undertones.	
C120 (C) 222-139-0		

**fmg Cashmere
Complexion Compact
Powder Foundation**
Use as foundation or setting powder for buildable medium to full coverage. Amino-acid coated pigments control shine and visibly smooth skin for perfected, all-day wear. With vegan collagen, lavender oil, artichoke and chamomile extracts. 9.5 g reg. 52.00

**LIMITED
TIME OFFER
32.00**

Luxuriously soft
weightless formula with
a long-lasting
MATTE FINISH.



**mirror
compact
and sponge
for seamless
touch-ups**

N120

**SALE
SHOP
SAVE**

50% OFF!



take it off... GENTLY!

highly-effective formula removes all traces of makeup while being gentle on skin



Come clean in a swipe.

Makeup Remover Wipes with Mineral Complex

For face and eyes.

24 wipes. **104-396-5**

reg. 16.00

**LIMITED
TIME OFFER
7.99**

BROW POMADE

		
Black Brown 223-064-7	Ash Brown 223-064-8	Dark Brown 223-064-6
		
Brown 223-064-5	Light Brown 223-064-4	Blonde 223-064-3



includes
dual-ended
applicator

NEW

Create bold, well-defined brows with 24 hours of waterproof wear.

fmg Cashmere 24 Hour Brow Pomade

Ultra-creamy, weightless pomade fills in brows, as it boosts colour. Smudge-proof, waterproof formula. Matte finish. Includes dual-ended applicator with angled tip brush and spoolie. 4 g
reg. 35.00
28.00



MAKEUP

Anew Vitamin C Brightening EYE CREAM



- 88% of women showed improvement in under-eye clarity in 2 weeks
- Reduces the signs of fatigue around the eyes
- Formulated with a powerful combination of vitamins C and B3



Anew Vitamin C Brightening Eye Cream
Our revitalizing eye cream visibly reduces the appearance of dark circles and leaves under-eye area looking brighter and more even-toned.
15 ml
48.00 value

FREE
WITH EVERY 2 PURCHASES FROM PAGES 28-31

In case of unforeseen demand, Avon reserves the right to substitute with a product of equal or greater value.

introducing
CASHMERE
 Eyeshadow Palette
 and 24HR Cream
 Eyeliner

Enchant and entice with
 luxe, lush and long-wearing
 formulas for rich and
 eye-enhancing looks.



Featured shade: Eyeshadow
 Palette in Enchanted Eyes
 and Eyeliner in Midnight



Intense decadent black shades
 with dazzling jewel undertones
 for dramatic results.

NEW

fmg Cashmere 24HR Cream Eyeliner
 Comfortable 24-hour wear. Create soft
 smudges, sharp wings, sultry smoke
 and more. Soft kohl, highly pigmented
 formula glides on smoothly to deliver
 a seamless line of colour that won't
 budge. Waterproof matte finish.
 Buildable coverage. **Pencil liner with
 smudge applicator to blend.** Safe to
 use on the waterline. Vegan. Paraben/
 phthalate/fragrance-free. 1.31 g
 reg. 26.00
22.00

Expertly curated 9-shade
 palettes to create an
 array of looks from soft
 and subtle to sophisticated
 smokey or high glam.

NEW

**fmg Cashmere
 Eyeshadow Palette**
 Luxurious and long-wearing
**creamy powder shadows in
 satin, matte and sparkling
 finishes.** Highly pigmented
 formula glides on and
 blends easily for crease-
 and smudge-proof wear.
 Buildable sheer to full
 coverage. Vegan. Talc/
 paraben/fragrance-free.
 18 g total.
 reg. 58.00
48.00

Enchanted Eyes
 223-066-1



mirrored
 compact for
 on-the-go
 touch-ups

waterproof
 with a
 matte finish

Essential Eyes
 223-066-0

FREE
 full-size Anew
 Vitamin C
 Brightening
 Eye Cream
 (details page 29)



SWIPE. GLIMMER. DONE!

fmg Glimmer

Longwear Gel Eyeliner

Richly pigmented formula provides a creamy line of high-performance colour that wears all day and dries to an intense matte finish. Use as an eyeshadow base to amp up overlaying colours. Full, opaque coverage. Smudge/flake-proof. Fade-resistant. 6 g reg. 18.00

14.99

4 MATTE EYELINER SHADES

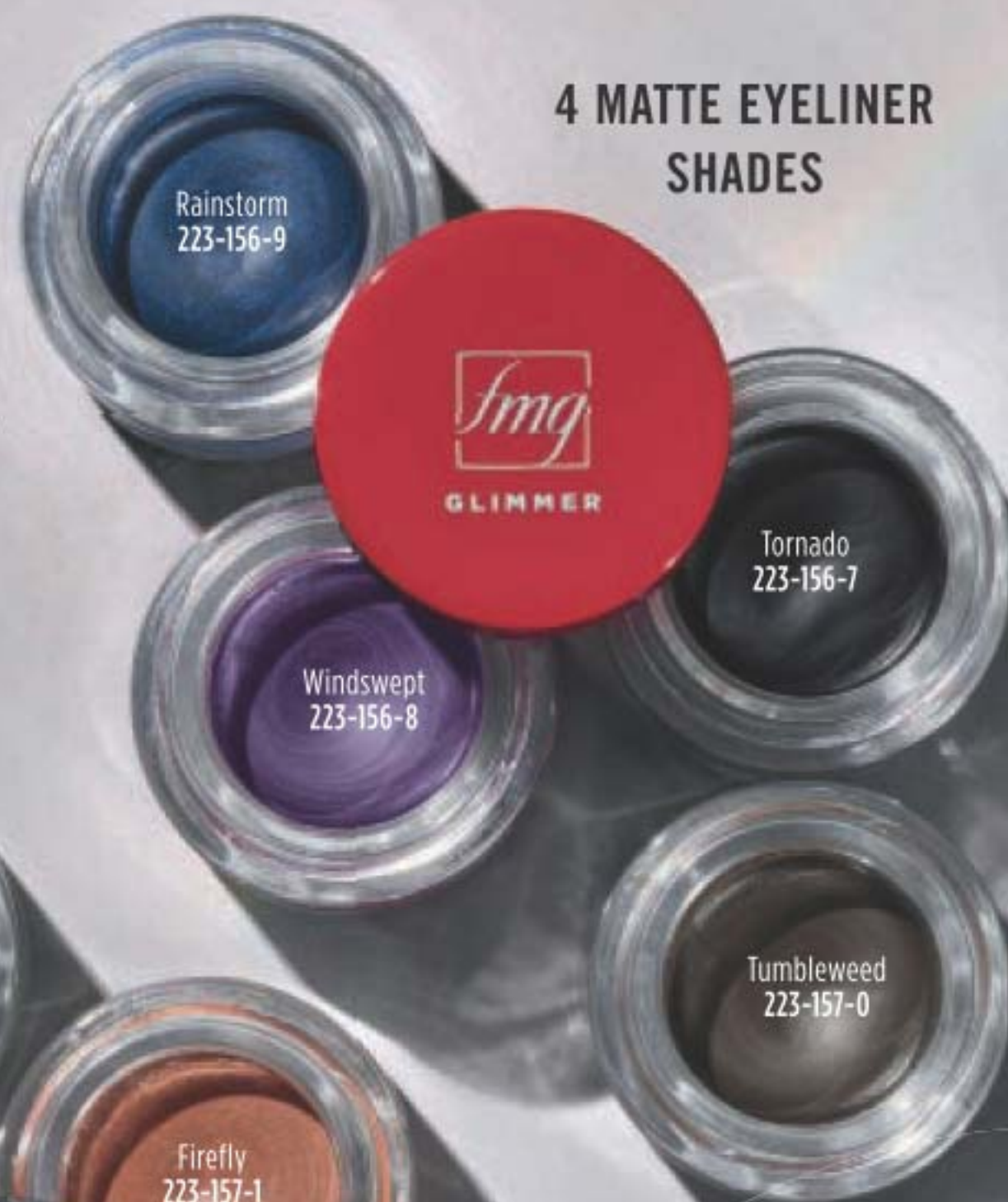

Rainstorm
223-156-9

Windswept
223-156-8

Tornado
223-156-7

Tumbleweed
223-157-0



Dragonfly
223-157-2

Firefly
223-157-1

Electric Jellyfish
223-157-4

Bronze Butterfly
223-157-3

4 SHIMMER EYESHADOW SHADES

fmg Glimmer Longwear Gel Eyeshadow

Long-wearing, creamy weightless formula with delicate pearls that capture and reflect light, so lids look shimmery all day and night.

Richly pigmented colour glides on easily and sets for a vibrant finish. Seamless, buildable coverage, never looks heavy or cakey. Crease/smudge-proof.

Fade-resistant. 6 g

reg. 18.00

14.99

EYES



Length and volume.

Love at 1st Lash Mascara

9 ml

Blackest Black

220-247-9

reg. 23.00

16.99



Waterproof.

Love at 1st Lash Waterproof Mascara

8.5 ml

Blackest Black

222-014-9

reg. 23.00

16.99



Volumizing.

Avon True Color Super Shock Volumizing Mascara

10 ml

Black

110-323-2

reg. 16.00

12.99



Black Brown

Black Brown
111-787-2

Black
111-787-1

Bonus! Built in sharpener.

Avon True Color Always On Point Eyeliner

0.31 g

reg. 13.00

9.99



NEW

Glossy radiance in shimmery colours.

fmg Glimmer Lip Glaze

Smooth, lip-hugging texture gives hours of wear without feathering. Non-sticky creamy formula with antioxidant vitamin E. Buildable sheer to medium coverage with lustrous glossy finish. 9 ml
 reg. 16.00
12.99

GLAMMED UP LIPS

Drench lips in dimensional shine and instant moisture.

PLUMPED UP SHINE

For irresistibly juicy lips that look as good as they feel!

NEW

Plump your pout instantly.

fmg Glimmer Lip Plumper

Volulip™ plumps pout, softens and moisturizes lips. Dimensional wet shine. Non-sticky creamy formula with hydrating castor seed oil and antioxidant vitamin E. No stinging or burning, just fuller lips! Shiny gloss finish gives hours of wear without feathering.

Universally flattering, brilliant shade. Refreshing peppermint scent. 9 ml

Brilliance 223-379-9
 reg. 17.00
13.99

BEFORE



AFTER



LIP COLOUR

Switch up your lip shade
THIS FALL



fmg Ink High-Gloss Lacquer
Lavish lips in seven naturally-derived nourishing essential oils to help keep lips feeling luxurious, supple and hydrated: sweet almond, borage seed, calendula, chamomile flower, lavender, rose flower and rosemary leaf oil. 5 g
reg. 30.00
24.00



Glimmerkiss Liquid Lipstick

Drench lips in vivid sparkling colour in a single swipe. Shimmering gem-like finish. Weightless, silky-smooth gel-cream formula. Water-resistant. Long-lasting wear. Paraben/sulfate/phthalate-free. 2 ml
reg. 20.00
13.99



Avon Crave Lip Gloss

Addictive gourmand scents and ultra shine. Vitamin E formula moisturizes, smooths and softens lips. 9 ml
reg. 13.00
8.49

VELVETY SOFT MATTE FINISH

Weightless, non-drying formula that lasts for hours.

Mattitude Soft Matte Liquid Lip

Micronized pigments release vivid colour. Poppy seed oil and vitamin E nourish and smooth lips. Paraben/sulfate/phthalate-free. 4 ml
reg. 19.00
13.99



Featured shade: Driven



FIND YOUR PERFECT MATTE



Lightweight, soft and comfortable formula caresses lips in luxury with rich vivid pigments for hours of kissable wear.

fmg Cashmere Matte Lipcream
Paraben/phtalate-free.
3.5 g
reg. 32.00
26.00

Dark Cherry

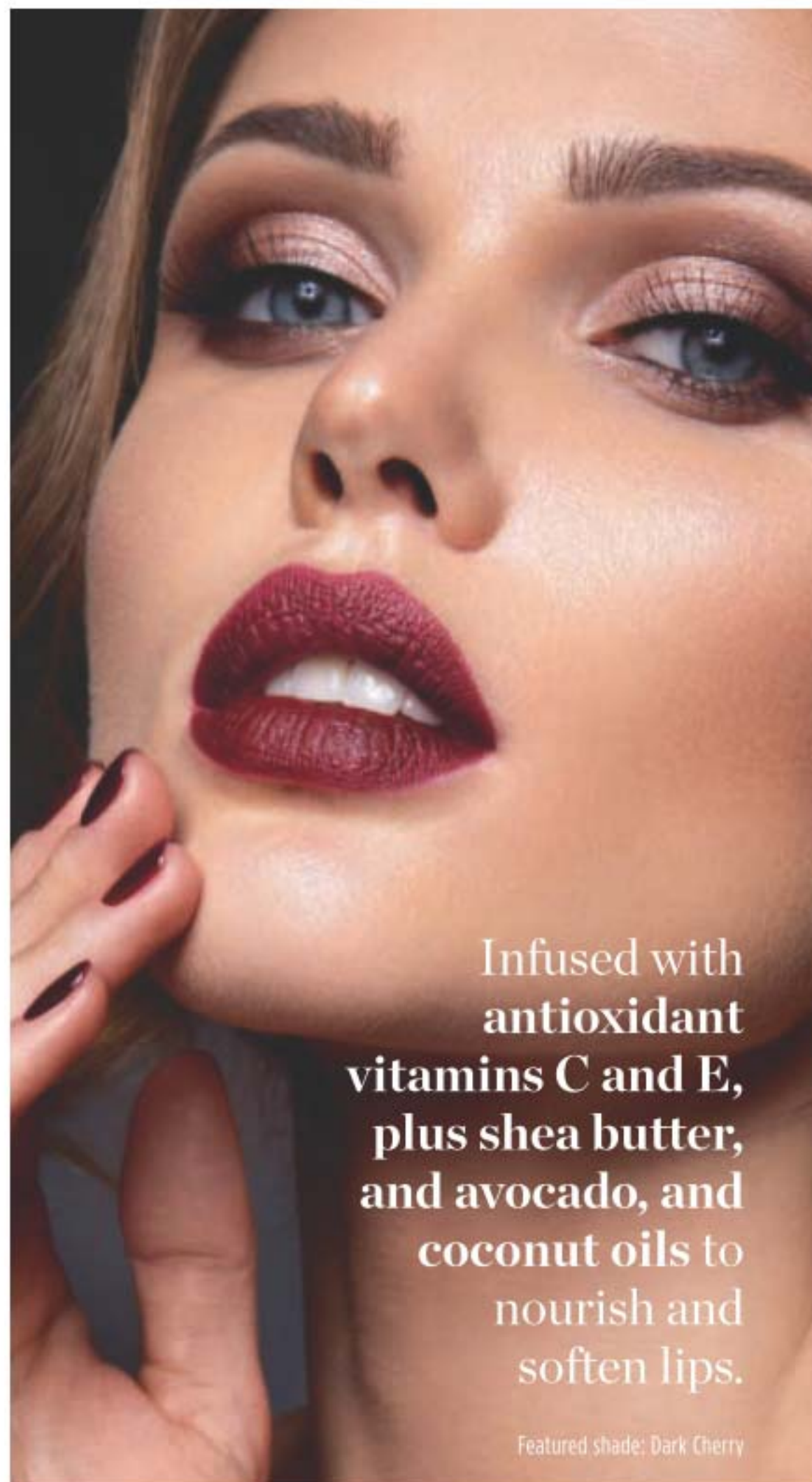

Infused with antioxidant vitamins C and E, plus shea butter, and avocado, and coconut oils to nourish and soften lips.

Featured shade: Dark Cherry

CARESS YOUR LIPS IN CASHMERE

Anti-aging lipstick that combines colour and care for a luxurious experience.



Inner core provides anti-aging hydration and protection

fmg Cashmere Essence Lipcream
Melting balm-like texture glides on effortlessly, wrapping lips in luscious shine and comfort. Enriched with a concentrated blend of anti-aging ingredients, including Bio-Retinol complex, ginseng cell extract, antioxidant meadowfoam seed oil and vitamin E. **Opulent high shine finish with buildable medium-full coverage.** 3 g
reg. 32.00
26.00



WORK YOUR MAGIX

CONTROLS SHINE

fmg Magix Tint Tinted Moisturizers Oil-Free (OF) Infused with niacinamide, clay and green tea extract, helps mattify, control oil, reduce shine and visibly brighten skin. **Buildable sheer-to-medium coverage with a demi-matte finish.** 30 ml reg. 20.00 **15.99**



fmg Magix Tint Tinted Moisturizers Natural (N) Lightweight moisturizing formula with hyaluronic acid, vitamin E and papaya complex enhances complexion and provides instant hydration and antioxidant benefits. **Sheer veil of colour with a natural demi-matte finish.** 30 ml reg. 20.00 **15.99**

INSTANTLY HYDRATES

Packaging may vary.

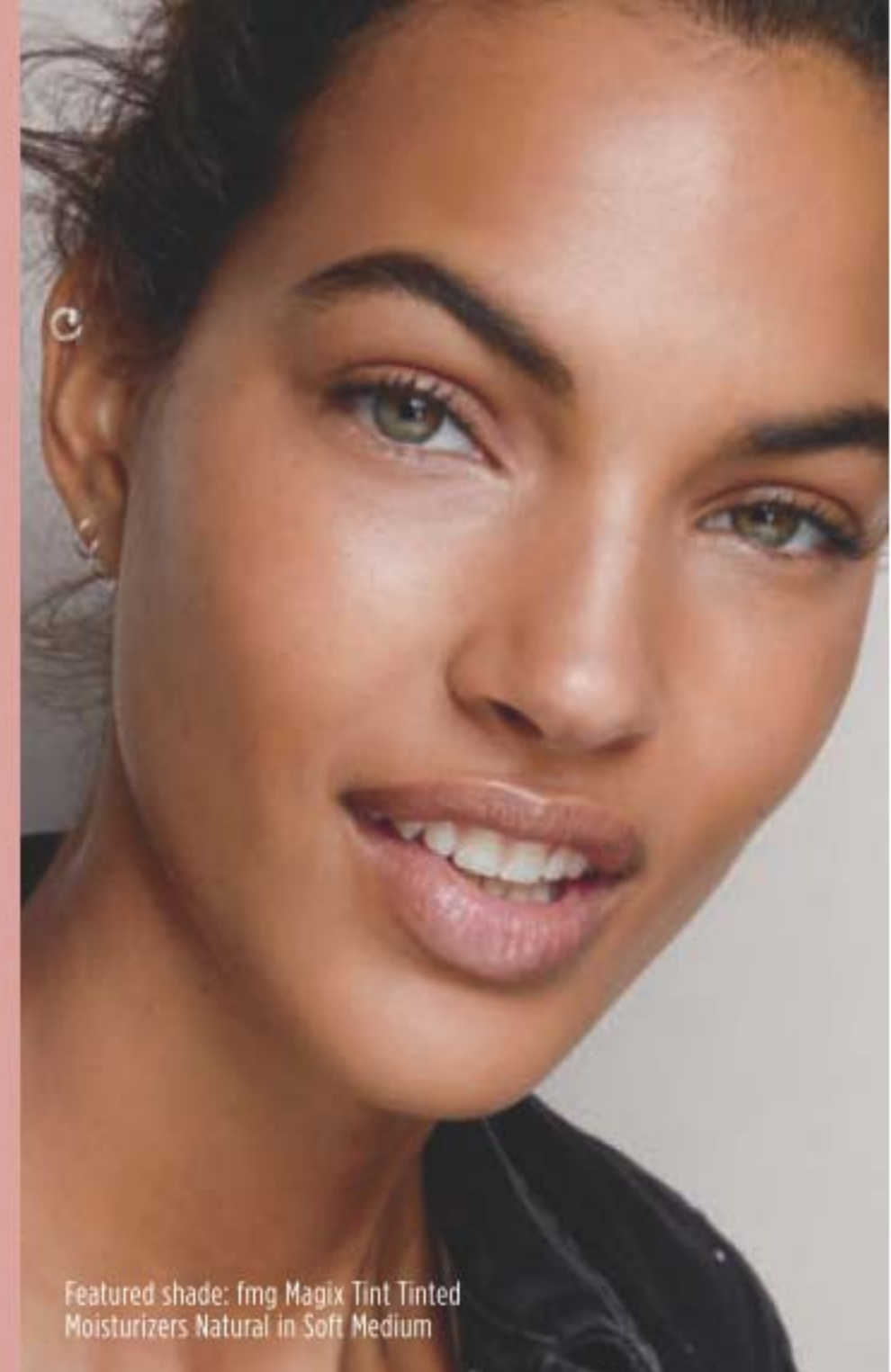

Featured shade: fmg Magix Tint Tinted Moisturizers Natural in Soft Medium

MAGIX

fmg Magix Corrector Brightening Perfector

Lightweight formula infused with caffeine, soothing marigold and vitamin E to help perfect skin. Won't settle into fine lines. **Buildable sheer-to-medium coverage and a demi-matte finish.** Great for on-the-go touch-ups. 3.2 g reg. 19.00 **14.99**

-  Fair/Light 222-885-4
-  Medium 222-885-5
-  Tan/Deep 222-885-6



Invisible multitasking shine stopper

fmg Magix Blur Oil Control Primer Balm Velvety, sheer formula with special blurring microspheres creates an ultra-smooth, shine-free canvas. Formulated with **nutmeg extract for antioxidant benefits.** Includes a sponge applicator. Paraben/talc-free. 17 g **Invisible 222-878-9** reg. 28.00 **22.99**



FIND YOUR PERFECT SHADE AT avonmagixmatch.ca



Fair (OF) 222-883-9 (N) 222-880-7	Fair Light (OF) 222-884-0 (N) 222-880-9	Light (OF) 222-884-1 (N) 222-882-2	Light Medium (OF) 222-884-6 (N) 222-882-4	Soft Medium (OF) 222-884-8 (N) 222-882-5	Medium (OF) 222-884-9 (N) 222-882-6	Medium Deep (F) 222-885-1 (N) 222-883-3	Tan Deep (OF) 222-885-2 (N) 222-883-4	Deep (OF) 222-885-3 (N) 222-883-6
-----------------------------------	---	------------------------------------	---	--	-------------------------------------	---	---------------------------------------	-----------------------------------

N = NATURAL OF = OIL-FREE



FREE
\$11 VALUE

Avon Pro Flawless Makeup Blender with every purchase pages 40-43

In case of unforeseen demand, Avon reserves the right to substitute with a product of equal or greater value.



Featured shade: Concealer in Waffle and Foundation in Muffin

LUXURY IN THE SHADE OF YOU

Cashmere Complexion
with 24-hour wear in
shades for every skin tone.

Sugar (W) 221-452-3	Mochi (N) 221-452-4	Cheesecake (C) 221-452-5	Parfait (W) 221-452-6	Macaroon (N) 221-452-7	Tart (WO) 221-452-8
Butterscotch (W) 221-452-9	Waffle (W) 221-453-0	Biscuit (WO) 221-453-5	Tres Leches (N) 221-453-6	Toffee (W) 221-454-0	Cupcake (N) 221-454-8

Available in: Cool (C), Neutral (N) Warm (W) and Warm Olive (WO) undertones.

Cashmere Complexion Longwear Concealer

24 hours of comfortable, breathable wear. Creamy lightweight texture. Corrects dark circles and imperfections. Soft focus matte finish. With antioxidant botanical extract. Vegan. 6 ml
reg. 31.00
23.00



Tres Leches



@MyAvonCanada

Vanilla

Cannoli (W) 221-448-3	Nougat (W) 221-448-4	Meringue (W) 221-448-5	Shortcake (C) 221-448-6	Buttercream (N) 221-448-7
Marshmallow (N) 221-448-8	Custard (N) 221-448-9	Strudel (C) 221-449-0	Macadamia (W) 221-449-2	Ganache (WO) 221-449-4
Coconut (W) 221-449-1	Cappuccino (N) 221-449-5	Chai (O) 221-449-3	Vanilla (W) 221-450-0	Toasty (N) 221-449-7
Praline (N) 221-449-9	Tiramisu (W) 221-449-6	Soufflé (N) 221-449-8	Muffin (W) 221-450-1	Gingerbread (C) 221-450-2
Pudding (N) 221-450-3	Amaretto (N) 221-450-4	Latte (W) 221-450-6	Brownie (WO) 221-450-5	Hazelnut (W) 221-450-7
Cognac (W) 221-450-8	Pecan (N) 221-450-9	Java (W) 221-451-0	Clove (N) 221-451-1	Truffle (C) 221-451-2

Available in: Cool (C), Neutral (N) Warm (W) and Warm Olive (WO) undertones.

Cashmere Complexion Longwear Foundation

24 hours of comfortable, breathable wear. Full, flexible coverage with a matte finish. Blurs pores and fine lines for a smoother complexion. With antioxidant botanical extracts. Ideal for all skin types. Vegan. 30 ml
reg. 45.00
35.00



FREE
\$11 VALUE

Avon Pro Flawless Makeup Blender

with every purchase pages 40-43

In case of unforeseen demand, Avon reserves the right to substitute with a product of equal or greater value.



My Sunshine
222-940-3



Golden Days
222-940-4

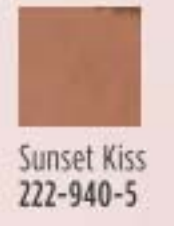

Sunset Kiss
222-940-5



Golden Days

fmg Colors of LOVE Heart-Warming Bronzer Matte Mineral Powder
 Skin-loving mineral powder adds effortless warmth to complexion and helps reduce the appearance of shine. Silky matte formula with moisturizing phytosqualane glides on evenly without appearing cakey. Special-effect pigments hug the skin for a lasting bronzed finish. Perfect for all skin types. Vegan. 11.8 g
 reg. 35.00
29.00

NEW

fmg Kabuki Brush
 Retractable multi-use kabuki brush designed with soft, angled bristles, effortlessly blends pressed or loose powder formulas for smooth and even application. The perfect tool to define and sculpt. Cap keeps the brush head safely covered when not in use. 9 cm L x 3 cm diam. Vegan, synthetic bristles. **223-424-7**
 reg. 24.00
18.99



Retractable
kabuki
brush



Warmhearted
222-940-7



Heart of Gold
222-940-6

fmg Colors of LOVE Glow Balm Bronzing Stick
 Create instant radiance, leave skin with a warm, healthy-looking glow. Lightweight creamy formula with ultrafine pearls blend for a warm, healthy-looking glow. 8 g
 reg. 23.00
18.99

LOVE THE GLOW!

Light up the room with a skin-loving glow collection that's truly illuminating.

Featured shade: Colors of LOVE Glow Beads Illuminating Powder in Wild Hearts



Queen of Hearts
222-939-7



Wild Hearts
222-939-8

fmg Colors of LOVE Glow Beads Illuminating Powder
 Luminous heart-shaped and round powder beads blend beautifully to create instant radiance. The lightweight formula provides a delicate pearlescent finish on all skin tones. 20 g
 reg. 42.00
35.00



Growin' Real Good
222-877-7



Daydreaming
222-877-4



Moonstruck
222-877-5



Sparks Flying
222-877-6



Moonstruck

fmg Colors of LOVE Glow Balm Illuminating Stick
 Illuminating sticks feature a skin-loving blend of pomegranate extract, mango and shea butter, vitamins E and C, and avocado oil. Lightweight creamy formula with ultrafine pearls blend for a soft natural radiant glow. 8 g
 reg. 23.00
18.99

THE FACE SHOP FACE

Waterproof Lip & Eye Makeup Remover

Gently removes even the most stubborn waterproof makeup. Dual-layer oil and water remover leaves skin fresh and clean. Infused with moisturizing oils. Mineral/talc/paraben-free. Shake well to activate. 110 ml
222-381-9
 reg. 17.00
14.00



Ink Lasting Cushion Foundation Slim Fit

Smooth, natural matte finish. Buildable medium-to-full coverage. Infused with niacinamide to visibly brighten and even skin tone. Weightless feel, no caking. Antibacterial applicator and mirror included. 15 g
 reg. 45.00
35.00



Fair Light

LIGHT	MEDIUM	DEEP
 N10 Porcelain 221-896-4	 C30 Medium 221-898-4	 C50 Tan 221-899-4
 W10 Fair Light 221-896-6	 W30 Medium Sand 221-898-6	 N50 Medium Tan 221-899-2
 W20 Ivory 221-897-2	 C40 Neutral Tan 221-899-3	 W50 Rich 221-899-5
	 N40 Neutral Sand 221-898-9	 C60 Honey Deep 221-899-7
	 W40 Sand 221-899-1	 N60 Rich Honey 221-899-6

Shades with Warm (W), Neutral (N) or Cool (C) undertones.



Featured shade: Purple with Beige

 Beige Effect 222-466-5	 Brown Effect 222-466-2	 Pink Delight 222-466-3
 Orange Meets Red 222-466-1	 Purple with Beige 222-466-6	

Flat Two-Tone Lipstick

Slim two-tone lipstick creates a gorgeous natural gradient ombré look in a single stroke. Vivid shades with complementary combinations and lasting shiny gloss finish. Blends easily. Paraben-free. 1.3 g
 reg. 23.00
19.00

THE FACE SHOP LIPS



Purple with Beige

Fluffy Pink

 Scarlet Red 221-903-1	 London Red 221-902-5
 Mellow Coral 221-903-0	 Solar Beige 221-902-9
 Fluffy Pink 221-903-2	 Darjeeling Red 221-902-2
 Be My Pink 221-902-7	

Flat Velvet Lipstick

Flat square tip shapes, lines, contours and fills lips effortlessly. Powdery, velvet matte finish. With soothing calendula oil. 1.4 g
 reg. 17.00
14.00

MATTIFIES AND CONTROLS OIL

PRIME & TONE

BOOSTS SKIN'S RADIANCE



A

A. Ink lasting primer
Mattifies and controls oil. Minimizes the appearance of pores. 30 ml
221-931-8

Tone Up Primer
Colour-correcting primers instantly hydrate and leave skin prepped and ready for foundation. 30 ml
B. Lavender 221-900-4
C. Lumiere* 221-900-2

reg. 35.00
29.00 each

*Last time in brochure. Package labels may vary.

CORRECTS
 YELLOWISH
 UNDERTONES



B



C

Ink Lip Tint Tattoo Matte

Lightweight, long-lasting liquid lip stain in vivid colours. Glides on sleek, dries down to a silky-soft matte finish. 5 g
 reg. 25.00
20.00

 Fiesta Red 221-903-9	 Love Me Red 221-904-0	 Tropical Pink 221-903-7	 About Coral 221-903-8
--	---	---	---



About Coral

HIGH-SHINE MANI

minus the UV light?
Go for Gel!

Gel Finish 7-in-1 Nail Enamel
Shine, gel-like finish, protection, vivid colour, strengthener, base and top coat. 12 ml
reg. 14.00
8.99 each

Gel Finish Top Coat
Extend the life of your mani. 12 ml
109-228-7
reg. 14.00
8.99



Floral Nail File
Grit paper/EVA.
18 cm L.
222-803-8
reg. 3.00
2.49
limited quantities



DOUBLE-SIDED
nail file with floral design

Great for use after housework and gardening.

Pink Nail Brush
Works better than soap and water alone to clean dirt under fingernails and on hands. 10 x 5 x 3 cm. Polystyrene/polypropylene.
223-177-5
3.99
limited quantities



GET READY TO TRAVEL AGAIN!

Clear cosmetic case is generously sized for weekend getaways, metallic pink is purse-sized for on-the-go touch-ups.



LARGE:
25 cm L x
9 cm W x
18 cm H.

★ **Cosmetic Case Duo**
Set of 2 dome-shaped cosmetic cases. Large: PVC. Medium: PVC/polyester. Wipe with a damp cloth. 222-694-4
28.00 or...

ONLY 14.99 the set
WITH EVERY PURCHASE FROM PAGES 16-51
(excluding page 49)
limited quantities



MEDIUM:
19 cm L x 5 cm
W x 13 cm H.

Contents not included.

Double duty
colour for lips
and cheeks.

**Avon True Color
Be Cheek Color**
4 g
reg. 19.00
12.99

Golden Rose
114-582-0



Blushing Nude
114-582-2



Icy Petal
114-581-5

Tropical Peach
114-582-3

Pink Melon
114-581-8

Crushed Berry
114-582-1

Set it and forget it.

**Avon True Color
Makeup Setting
Spray**

Helps set
foundation, blush
and eye makeup
without drying skin.
Ultra-lightweight,
fast-drying spray.
60 ml

114-594-4
reg. 21.00
13.99



For all pencil types & sizes.

Avon 3-in-1 Pencil Sharpener
220-085-7
reg. 9.00
5.49



REUSABLE MAKEUP REMOVER PADS



Includes
bag for
washing
and storing

Pack of 7
BAMBOO
fibre pads



Soft absorbent pad gently
removes eye and face makeup
without excess rubbing.

Reusable Makeup Remover Pads

Hand wash or machine wash. Use
laundry bag when washing in a
washing machine. Pads (9 cm diam):
90% viscose from bamboo/10%
polyester. Bag (12 x 14 cm): cotton.

223-321-9
reg. 20.00
17.99 the pack
limited quantities

LYRD layers redefined

IT'S YOUR TIME TO BLOOM

The essence of lush, glistening blooms in the early morning light.

LYRD Peony Rosé
Eau de Parfum
fresh & clean

A fresh composition of watery florals, a new day unfolds with sparkling notes of dewy peony petals, pink currant, and sheer musk. 50 ml
223-300-5

A bright floral that lets you shine.

LYRD Honeysuckle Blossom
Eau de Parfum
fresh & sweet

Sparkling notes of delicate apple blossom, lively honeysuckle nectar and radiant vanilla orchid. 50 ml
223-300-7

reg. 42.00

**LIMITED
TIME OFFER
21.00**
each

LYRD Artisan

unisex fragrances for him or her



**Santal Musk
Eau de Parfum**
warm & exotic
Indian sandalwood
mixes with
magnetic white
musk. 50 ml
222-376-4
reg. 75.00
60.00

**Santal Musk
Eau de Parfum
Travel Spray**
10 ml
222-376-7
reg. 30.00
24.00



**Cherry Vetiver
Eau de Parfum**
warm & indulgent
Wild cherry blends
with smooth Haitian
vetiver. 50 ml
221-958-8
reg. 75.00
60.00

**Cherry Vetiver
Eau de Parfum
Travel Spray**
10 ml
221-959-0
reg. 30.00
24.00



A world of authentic
fragrances expertly
crafted by master
perfumers with
unexpected
combinations of the
finest ingredients.



LUXURY SCENTS

Perfectly poised,
yet mysteriously
intriguing.

**Avon Prima Noir
Eau de Parfum**
warm & indulgent
Violet, jasmine and
creamy vanilla noir.
50 ml **119-733-8**
reg. 42.00
28.00



Lush, warm, decadent...
and rich with possibilities

Velvet Eau de Parfum
warm & indulgent
Luscious Mediterranean
fig, pomegranate,
sumptuous
Bulgarian rose
and warm
velvet patchouli.
50 ml
220-473-7
reg. 42.00
30.00



Your beautiful love story
begins with you.

Today Eau de Parfum
fresh & clean
Joyful notes of hibiscus
and silk musk. 50 ml
836-39
reg. 42.00
32.00



An evocative scent with fresh
fruity accents, glistening
blooms and woody notes.

**Kate
Eau de Toilette**
fresh & clean
50 ml
222-436-2
40.00



LYRD CANDLES

Rose Blossom & Musk

Pink peony, sophisticated rose blossom and soft musk.

222-910-2



Juicy Currant & Magnolia

Juicy currant, sweet rhubarb and blooming magnolia.

222-910-1



Violet & Birch

Delicate violet, crisp birch and warm vanilla.

222-910-3



Peony & Cedar

Fresh eucalyptus, enchanting peony and white cedar.

222-951-3



Never leave burning candles unattended.
Keep away from children and pets.



NEW

Frosted Balsam Candle

Fall for fresh notes of iced apple crunchy pine cone and seasonal frosted balsam.

223-162-6



NEW

Pumpkin Pie Candle

Decadent pumpkin, sweet cinnamon sugar and vanilla
Creating a comforting and delectable delight for the senses.

223-162-5

Autumn scents

Make your home welcoming with unique soy blend candles, crafted by expert perfumers, bringing magic to your everyday.



Each 3-wick candle gives 30 hours of burn time!

NEW

Maple Latte Candle

Enjoy a drizzle of gooey maple syrup, topped with pistachio and sweet brown sugar.

223-259-1

❖ LYRD Candles
11 cm diam. x 8 cm H.
Glass/paper/soy blend wax.
reg. 35.00
28.00 each

Rare Platinum Intense Luxury Body Wash
200 ml 222-950-1
reg. 30.00
21.99

Rare Platinum Intense Luxury Body Crème
150 ml 222-626-6
reg. 33.00
26.99

Rare Platinum Intense Eau de Parfum warm & dreamy
Your new prized possession. The most coveted ingredients meld in this rich, potent fragrance with notes of iris, warm ambrette and smooth vetiver immerse you in dreamy luxury.
50 ml 222-671-9
reg. 45.00
34.99

RARE INTENSE COLLECTION

A treasure beyond compare. Your favourite fragrances now with more potent precious ingredients and a longer wear time for a powerful scent experience.



Unforgettably
CONFIDENT

RARE show off every facet of your beauty

Absolutely exquisite.

Rare Pearls Intense Eau de Parfum warm & dreamy
Timeless. Romantic. A potent, luminous blend of shimmering magnolia, white pepper and creamy rosewood, taking elegance and romance to new heights. 50 ml
222-619-8
reg. 45.00
34.99



Timeless and romantic.

Rare Pearls Eau de Parfum fresh & clean
Pearlescent flower accord, creamy magnolia, fresh rosewood and sandalwood. 50 ml
102-457-0
reg. 35.00
22.99



Show off your radiance.

Rare Gold Intense Eau de Parfum warm & indulgent
Luxuriate in the radiance. A potent fragrance that envelops you in the warmth of pure gold with opulent notes of mandarin zest, ylang-ylang and golden amber. 50 ml
222-619-9
reg. 45.00
34.99



Elegant and captivating.

Rare Diamonds Eau de Parfum warm & dreamy
Sparkling plum, diamond orchid and cashmere woods. 50 ml
106-258-0
reg. 35.00
22.99



Opulent and luxurious.

Rare Gold Eau de Parfum warm & indulgent
Orange flowers, bergamot and precious amber. 50 ml
102-456-9
reg. 35.00
22.99



Gorgeous and glamorous.

Rare Amethyst Eau de Parfum warm & indulgent
Passionate plum, mysterious violet and sandalwood. 50 ml
102-456-8
reg. 35.00
22.99



HAIKU ESSENTIALS

Haiku Kyoto Flower Intense Eau De Parfum *fresh & clean*

Surrender your senses to a tranquil garden of pure bliss. Delight in an elegant, potent bouquet of violet leaf, white peony and soft cotton musk. 50 ml
222-619-7
 reg. 45.00
34.99



Haiku Intense Eau De Parfum *fresh & clean*

An airy floral evoking the serenity of a beautiful garden oasis, blooming with Japanese yuzu, delicate muguet and blonde woods. 50 ml
222-619-6
 reg. 45.00
34.99

Travel Spray
 10 ml
222-952-4
 reg. 22.00
18.99



Haiku Sacred Intense Eau De Parfum *fresh & clean*

Inspired by the alluring contrast of freshness and warmth, discover a divine blend of uplifting tangerine, rose de mai and earthy driftwood, balancing the beauty of nature. 50 ml
222-672-0
 reg. 45.00
34.99

Luxury Body Crème
 150 ml **222-621-6**
 reg. 33.00
26.99

Luxury Body Wash
 200 ml **222-950-6**
 reg. 30.00
21.99



Haiku Collection

The original Haiku fragrances you know and love!

Haiku Kyoto Flower Eau de Parfum *fresh & clean*

Violet leaf, white peony and soft cotton musk. 50 ml
435-140
 reg. 35.00
22.99



Haiku Reflection Eau de Parfum *fresh & clean*

Radiant water accord, acacia blossom and amber wood. 50 ml
115-861-8
 reg. 35.00
22.99



Haiku Eau de Parfum *fresh & clean*

Japanese yuzu, delicate muguet and blonde woods. 50 ml
220-269-8
 reg. 35.00
22.99



Seductive scents

Perfect for the woman who wants a scent as seductive and alluring as she is.



Imari Seduction
Eau de Toilette
warm & indulgent
Plum, purple orchid, vanilla, amber and musk. 50 ml
220-270-2
reg. 35.00
22.99

Imari
Eau de Toilette
warm & exotic
Radiant bergamot, opulent jasmine and vanilla orchid. 50 ml **222-370-1**
reg. 35.00
22.99



Lather. Scent. Repeat.

Luxurious shampoos in fave classic Avon scents for the ultimate sensory shower experience.



Shampoo

Beautifully scented rich, nourishing lather cleanses and protects without weighing hair down for ultimate volume. Lightweight formula leaves hair feeling soft and looking healthy and vibrant. Formulated to be gentle on all hair types. 350 ml

Haiku

Create your me moment with a harmonious blend of Japanese yuzu, delicate muguet and blonde woods. **223-252-0**

Rare Pearls

Luxe up your shower with notes of shimmering magnolia, white pepper and creamy rosewood. **223-251-9**

Far Away

Enjoy the exotic blend of freesia, sheer jasmine and enticing amber with every hair toss. **222-950-0**

reg. 19.00
15.99 each

GINZA STEFANY the power of eternal love

GINZA STEFANY

Long ago, a traveller from afar fell in love with an elegant beauty in the bustling Ginza district of Tokyo. A chance encounter to forbidden passion and heartbreaking distance, their love endures through hundreds of letters. Follow Steve and Stefany's exchange of captivating letters and experience the romance as their love blossoms.

Always Beside You
Eau de Parfum

warm & exotic

Intoxicating notes of orange leaf, tuberose and earthy musk filled the air as Steve and Stefany shared a loving embrace. 50 ml

222-811-5
 reg. 74.00
62.00

In My Arms
Eau de Parfum

fresh & sweet

Under a sunlit gardenia tree, as notes of black currant and delicate peach filled the air, their undying passion was professed.

50 ml **222-792-2**
 reg. 58.00
49.00

Wish You Were Here
Eau de Parfum

fresh & clean

Be transported back in time with our lovers to a quiet, dewy meadow at dawn where fragrant notes of sweet hawthorn berry, ripe pear and sensuous patchouli filled the air. 50 ml

222-792-1
 reg. 58.00
49.00

Gilded Eau de Parfum
fresh & vibrant

Celebrate the opulence of Victorian America with an exquisite blend of watery rhubarb, violet leaves and rich black currant, transporting you back in time with a modern twist.

50 ml **222-599-3**
reg. 70.00
55.00

**XXI Eau de Parfum**
fresh & clean

Bold and addictive blend that embraces the fearless entrepreneurial women of today with sparkling orange, fresh sage and patchouli, inspiring confidence.

50 ml **222-599-4**
reg. 70.00
55.00

Techtopian Eau de Parfum
fresh & vibrant

Blurring the lines between the virtual and natural world, this electrifying disruption looks to the future with notes of magnolia, white rose and warm musk.

50 ml **222-598-8**
reg. 70.00
55.00

STUDIO 1886

Be inspired

by the past, embrace the present, look to the future

Inspired by Avon's 135-year heritage, the Studio 1886 Collection offers a unique fragrance journey of the finest perfumery ingredients and celebrates fearless women throughout every era.



legacy.
powerful.
vibrant.

**Gilded
Shower Gel**
200 ml **222-697-2**
Body Lotion
200 ml **222-694-0**
reg. 28.00
21.99 each

intelligent.
courageous.
confident.

**XXI
Shower Gel**
200 ml **222-697-3**
Body Lotion
200 ml **222-694-1**
reg. 28.00
21.99 each

individuality.
trendsetters.
boldness.

**Techtopian
Shower Gel**
200 ml **222-697-4**
Body Lotion
200 ml **222-697-1**
reg. 28.00
21.99 each

Classic scents

that are tried-and-true favourites!



Awaken your spirit.

Free O₂ Eau de Toilette
fresh & clean
Refreshing white peach tea, airy honeysuckle and musk. 50 ml
222-618-9
26.00 or...



An enigmatic mix to heat up the night.

Night Magic Cologne
warm & exotic
Neroli, jasmine and musk. 50 ml
110-300-9
26.00 or...



A refreshing, outspoken blend.

Candid Cologne
warm & exotic
Bergamot, tuberose and patchouli. 50 ml
110-321-3
26.00 or...



A wanderlust of spice.

Odyssey Cologne
warm & dreamy
Muguet, ylang-ylang and warm oakmoss. 50 ml
110-321-2
26.00 or...



An enduring classic.

Timeless Cologne
warm & exotic
Bergamot, jasmine and patchouli. 50 ml
110-373-1
26.00 or...



A sweet and innocent moment.

Sweet Honesty Cologne
warm & dreamy
Roses, peach and sandalwood. 50 ml
110-437-8
26.00 or...



BACK BY POPULAR DEMAND

Topaze Cologne
fresh & clean
An exquisite expression of the multifaceted jewel for which it was named. Indulge in a sparkling blend of jasmine, rose and sheer musk. 50 ml **223-321-3**
26.00 or...

CHOOSE ANY 2 FOR 25.00

PAGES 68-69

To get the 2 FOR price, please order in multiples of 2.

Creamy skin softeners

Luxurious, long lasting scents with rich emollients.

Perfumed Skin Softener

- 150 ml
- Sweet Honesty **222-623-0**
- Haiku **222-702-2**
- Imari **222-701-8**
- Far Away **222-702-0**
- Timeless **222-623-1**
- Odyssey **222-623-4**
- Candid **222-623-3**
- Night Magic **222-623-2**
- reg. 12.00
- 5.99 each**



Scented body lotions

Leaves skin soft, smooth and lightly scented.



- Body Lotion**
- 200 ml
- Far Away **382-962**
- Haiku **155-600**
- Rare Pearls **102-953-3**
- reg. 17.00
- 8.99 each or...**

CHOOSE ANY 2 FOR 14.99

PAGE 71

To get the 2 FOR price, please order in multiples of 2.

Gentology for men

Herb & aloe total care. No parabens or mineral oil. Dermatologist-tested.

hair &
body
wash



moisturizer



2-in-1 Hair and Body Wash

Washes away dirt and sweat without over drying. Aloe and natural herbal extracts help to calm and soothe, refresh, energize, and deodorize.

300 ml **222-371-8**
reg. 23.00
18.99

Total Care Moisturizer

Convenient lotion/essence formula tones, moisturizes, helps visibly brighten and smooth wrinkles all in one. Use AM/PM on face, neck and body after cleansing and shaving. With aloe, herbal and citrus extracts, and niacinamide. 150 ml

222-371-7
reg. 23.00
18.99

Enhance

his grooming routine



Studio 1886 Legendry Eau de Toilette fresh & aromatic

Vibrant lemon eases into crisp lavender for a fresh faceted opening. Notes of patchouli and salted amber provide complexity and depth, revealing exquisite ingredients for a memorable fragrance experience. 50 ml

222-706-0
reg. 70.00
55.00

Studio 1886 Legendry All-In-One Gel Moisturizer

Lightweight gel moisturizer that softens beard hair and helps to soothe irritated skin after shaving.

150 ml **222-906-0**
reg. 28.00
21.99



Studio 1886 Legendry All-in-One Hair & Body Wash

Richly lathering formula that leaves hair and skin feeling clean and lightly scented. 200 ml

222-847-3
reg. 28.00
21.99

WILD COUNTRY an untamed spirit



A rugged blend of lavender, coriander seed and sandalwood.

Wild Country Cologne
fresh & aromatic
88 ml **836-47**
reg. 32.00
18.99



Aftershave Splash
Leaves skin feeling smooth after shaving and lightly fragranced. 118 ml
222-574-4
reg. 19.00
14.99

splash on face and neck after shaving



Hair and Body Wash
150 ml
222-701-6
reg. 12.00
5.99



BLACK SUEDE effortlessly cool



Fresh aromatic notes of bergamot, soft leather and oak moss.

Hair & Body Wash
150 ml
222-701-7
reg. 12.00
5.99



Aftershave Conditioner
100 ml
222-701-5
reg. 12.00
5.99



Black Suede Eau de Toilette
fresh & aromatic
100 ml **222-427-9**
reg. 32.00
18.99



MEN'S FRAGRANCE

Prime
Eau de Toilette
fresh & clean
 Lavender,
 spearmint
 and cedarwood.
 75 ml **114-322-0**
 reg. 35.00
22.99



Blue Escape
Eau de Toilette
fresh & clean
 Ocean mist, white
 pepper, tropical
 driftwood and
 musk. 75 ml
391-946
 reg. 35.00
22.99



Exploration
Eau de Toilette
fresh & clean
 Volcanic orange,
 fresh rosemary
 and driftwood.
 75 ml
122-508-2
 reg. 35.00
22.99



Perceive Cologne
fresh & clean
 Citrus, sage
 and cedarwood.
 100 ml **831-73**
 reg. 35.00
22.99



Mesmerize Black
Eau de Toilette
*warm &
 intoxicating*
 Tap into your
 magnetic charm
 with this fierce
 cologne featuring
 an irresistible
 fusion of warm
 and intoxicating
 notes. 100 ml
108-628-3
 reg. 35.00
22.99



Mesmerize
 reveal his
 mysterious side



Mesmerize Cologne
warm & intoxicating
 Bergamot, spicy
 cardamom and amber.
 100 ml
222-370-2
 reg. 35.00
22.99

FULL
SIZE

TRY-IT
SIZE

TRY-IT
SIZE

FULL
SIZE

COMES IN A POUCH



GOTTA HAVE IT!

✦ Flaunt Your Face Set

- Avon True Color Glimmersticks Diamonds Eyeliner in Teal Sparkle, 0.28 g
- Belif Aqua Bomb Jelly Cleanser, 30 ml
- Isa Knox Anew LX Ultimate Rejuvenating Serum, 7 ml
- Mattitude Soft Matte Liquid Lip in Persistent, 4 ml

223-411-4

In case of unforeseen demand, Avon reserves the right to substitute products of equal or greater value. Packaging may vary.

78 | C22

ONLY 14.99

WITH EVERY 50.00 PURCHASE
FROM THIS BROCHURE

(excluding page 78)

52.00 VALUE

THE BEAUTY COLLECTIVE

We're dedicated to bringing you a portfolio of *world-class brands*, each with a curated collection of the *most innovative, on-trend beauty products* available. Whether you're looking for prismatic primers, luxury makeup or cutting-edge skin care, we've got the *best of the best*.

C22 | 79



PRIME RESULTS

Multitasking primers lock down and extend the wear of base makeup.

PRIMES & CORRECTS

For a velvety smooth, healthy-looking and radiant complexion.



VDL Lumilayer Rosy Perfect Primer

Instantly moisturizes, blurs pores and corrects skin tone. Infused with skin caring damask rose water, rose enfleurage oil, and lady's mantle. 30 ml **222-935-3** reg. 60.00

PRIME & SHINE

Enhances the wear of foundation for a long-lasting silky texture.



VDL Lumilayer Primer

With VDL Lumilayer Technology™. Visibly brightens, plumps and sculpts the look of skin for added dimension and volume. Can be worn alone, under foundation, or as a sheer highlighter. 30 ml **222-306-8** reg. 58.00

GLOW

Sparkling blend of pearls reflect light to create a warm radiant glow.



VDL Lumilayer Primer Fresh

With VDL Lumilayer Technology™. Over 70% moisturizing essence for continuous all-day hydration and smooth skin. 30 ml **222-306-9** reg. 58.00

LIMITED TIME OFFER
35.00 each

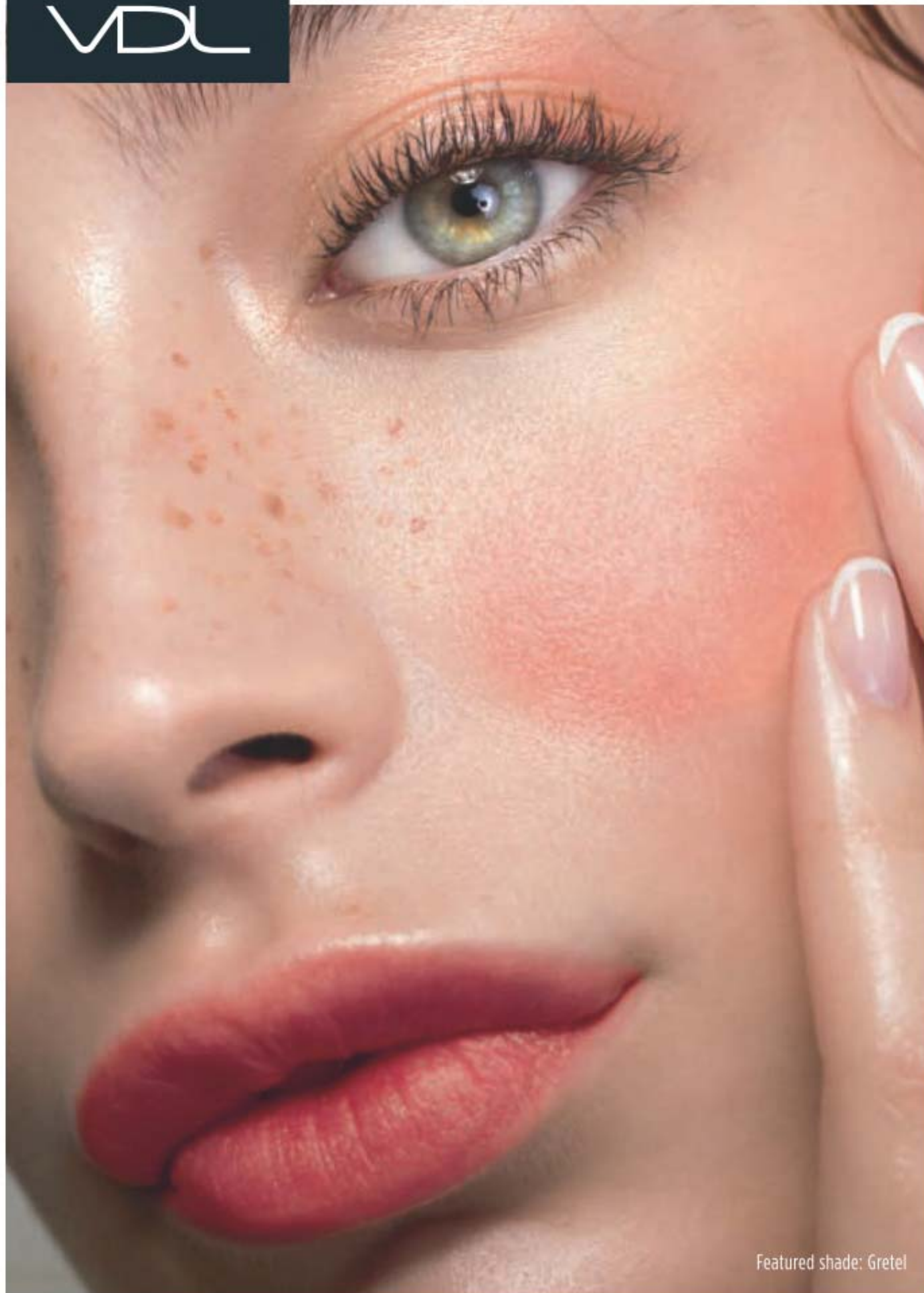

Featured shade: Gretel

JELLY STICK

Multi-use stick for cheeks and lips gives a soft dewy flush of colour.



VDL Creamy Stick Jelly

Glides on and blends effortlessly. Creamy jelly-soft colour. Buildable, sheer to medium coverage with a glossy finish. Formula infused with antioxidants, botanical extracts and moisturizing shea butter. 7.3 g reg. 46.00

LIMITED TIME OFFER
28.00 each

VDL

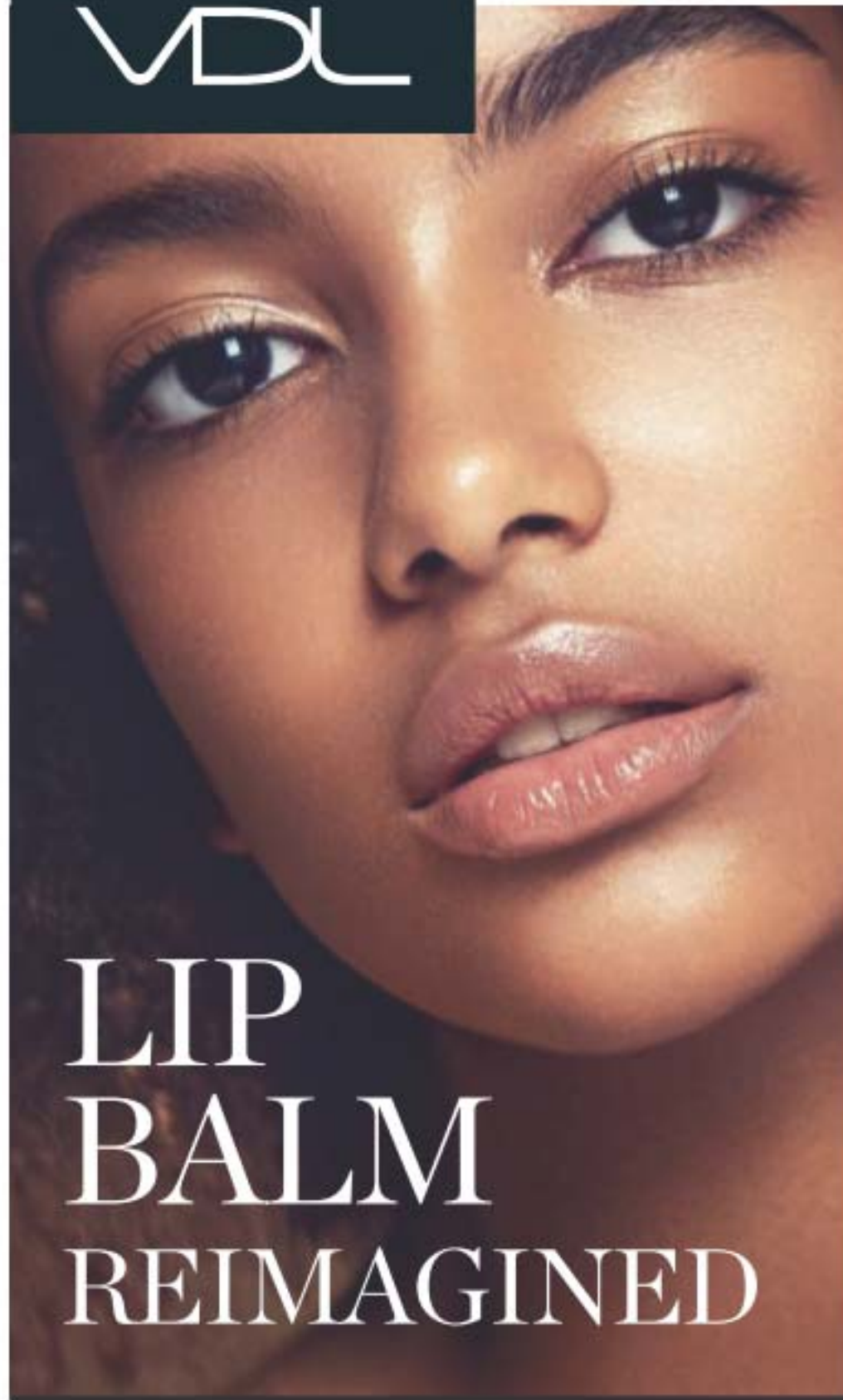

LIP BALM REIMAGINED

Unique forms and fun designs that create the perfect balance of delicate colour and lip-softening care.



VDL Expert Color Lip Cube Marble Glow

80% moisturizing oil instantly conditions and adds long-lasting shine. Unique cubic-edge angled design with two-tone marble layers provides precise application. 3.3 g
reg. 40.00
32.00



Blooming Pink
222-314-2

Blessing Coral
222-314-3

Mint Favor
(Colorless with menthol)
222-314-4

VDL Tint Bar Triple Shot

All-in-one lip primer, balm and tint. Tri-colour design creates a multi-hued layer of shiny, sheer, delicate colour for softer, fuller-looking lips. With moisturizing royal jelly and nourishing ester oil. 3.5 g
reg. 33.00
26.00



Triple Red
222-314-5

Triple Pink
222-314-6

Triple Peach
222-314-7

VDL + PANTONE™ COLOR OF THE YEAR 2021

Illuminating
13-0647



Introducing VDL + PANTONE™ Limited Edition collabs, in Pantone's Color of the Year, Illuminating and Ultimate Gray, a marriage of color conveying a message of enduring strength and uplifting hopefulness.

LIP BALM with a touch of glitter

NEW

VDL + Pantone™ Expert Ultimate Glitter Lip Balm

Clear balm with fine purple and silver glitter and light, jelly texture, softly melts on the lips. Gives lips a subtle shine and healthy looking glow, making them appear more voluminous. Non-sticky moisturizing gel formula soothes dry, chapped lips. Can be worn alone or used as a topper. Exclusive Pantone™ Color of the Year packaging. 4 g
223-981-3
reg. 50.00
40.00

PRIMER for eyes

NEW

VDL + Pantone™ Expert Color Primer for Eyes

Stay-fix system extends the wear of eye makeup for an all-day creaseless, smudge-proof vivid look. Preps lids for smoother application and enhances shadow shades for a more vibrant, brighter result. Infused with skin-caring Tahitian black pearl powder and silk protein. Original finish in exclusive Pantone™ Color of the Year packaging. 6.5 g
223-981-4
reg. 35.00
28.00



the true cream aqua bomb

70% increase in hydration*

For dryness, dullness and uneven texture

This ultralight, water-based, refreshing gel cream bursts upon application to instantly cool skin and release a flood of weightless moisture. Helps visibly improve skin elasticity. Skin looks healthy, smooth and supple. Suitable for sensitive skin.

Full size, 50 ml
222-400-9
50.00

Try-it size, 25 ml
222-401-2
29.00



the true cream moisturizing bomb

26 hours of intense hydration*

For dryness, loss of elasticity and firmness

This lightweight yet indulgent cream, with a comforting, cushiony, whipped texture, envelops skin with intense, long-lasting moisture. Skin looks and feels smooth, supple and deeply nourished. Suitable for sensitive skin.

Full size, 50 ml
222-401-6
50.00

Try-it size, 25 ml
222-401-7
29.00



NEW the true cream aqua bomb aloe

84% of people said tired skin felt soothed and calmed in just 7 days.*

For redness, irritation and dryness

A moisturizing gel-cream with aloe vera extract to instantly soothe skin, plus a multi-level blend of hyaluronic acid that penetrates different layers for intense hydration, and vitamin E to visibly smooth texture and even tone. 50 ml 223-213-2
50.00



moisturizing eye bomb

26 hours of moisture around eye area*

For dryness, loss of elasticity and firmness

This lightweight, refreshing eye cream cools on contact and helps keep eye area firm, resilient and smooth for crease-free makeup application. 25 ml 222-319-0
60.00

*Based on a clinical study.
**Based on a consumer-perception study.



92%
of people felt skin texture feels to have improved in 1 week**

PHA (polyhydroxy acid)
Helps to gently exfoliate while supporting skin's moisture barrier.

AHA (alpha hydroxy acid)
Helps to slough away dead cells and visibly diminish discoloration.



88%
of people felt skin feels softer and more elastic in 1 week**

Niacinamide (Vitamin B3)
Helps visibly improve enlarged pores while controlling excess oil.

Amino acids solution
Helps to improve uneven skin texture and reduce pore size.

the true serum resurfacing PHA/AHA 10%

For dullness and uneven tone and texture

With PHA + AHA 10%, this potent serum helps gently and effectively exfoliate dead surface skin cells to visibly improve skin tone and texture and reveal a fresher, more youthful look. Honeysuckle helps energize skin for a more radiant look. Apply after cleansing and follow with your favourite belif moisturizer. 50 ml 222-486-8
65.00

the true serum revitalizing niacinamide/amino acids solution 10%

For elasticity, loss of firmness and the look of pores

This powerful serum with niacinamide, amino acids solution and a special blend of herbs helps shrink the look of pores for a smoother appearance. Rose hip oil helps boost collagen for visibly firmer skin. Apply after cleansing and follow with your favourite belif moisturizer. 50 ml 222-486-6
65.00



SET OF 2
one travel size spray + refill

for an extra boost of hydration

belif aqua bomb mist
pH balancing for oil-water levels

Ultra-fine, soft, and lightweight cooling mist hydrates skin for a radiant, healthy glow. Travel size with refill. Use throughout the day under or over makeup whenever needed. Each, 60 ml **222-917-1**
45.00 set of 2



a refreshing burst of spring!

the garden eau de parfum

fresh + vibrant

Opening with notes of sparkling citrus and sweet berry, dewy spring blossoms and white flower entwine to capture nature's vitality. Smooth white musk and woods are wrapped in an earthy base for an unforgettable fragrance with a bright, fresh feeling. 50 ml **222-914-1**
reg. 80.00
65.00



large
75 ml

belif aqua bomb sleeping mask

for dull, dry and fatigued skin

Jelly pudding-like texture

Replenishes with explosive hydration for smoother, more supple-looking skin and a healthy glow. Use after or instead of moisturizer. Rinse off in AM. 75 ml **222-916-5**
45.00



aqua bomb jelly cleanser

97% of women felt it was gentle while cleansing**

For dryness, dullness and uneven texture

Jelly-to-foam. Explosive hydration like True Cream Aqua Bomb. Amino acids and glycerin-based cleansing agents gently remove makeup without stripping skin of moisture. 160 ml **222-316-8**
34.00

an enticing walk in the woods

the woods eau de parfum

fresh + sweet

Invigorating floral greens transport you into the woods, where belif discovered the secrets of herbal remedies. A burst of lemon zest and dewy bamboo, intensified with fresh-picked pear blossom and water lily, is wrapped in the sophisticated warmth of amber and musk for a fresh, revived feeling. 50 ml **222-921-0**
reg. 80.00
65.00





PHYSIOGEL

Skin feels dry, itchy, red, sensitive and irritated?

CALMING RELIEF FOR FACE



triple relief:

- Anti-dryness
- Anti-itchiness
- Anti-irritation

A. A.I. Lotion
 Facial lotion for instant and long-lasting, soothing relief of redness and itching due to dryness. Light cream emulsion. 200 ml
222-791-7
 reg. 59.00
47.99

B. A.I. Cream
 Facial cream for instant and long-lasting, soothing relief of redness and itching due to dryness. 100 ml
222-791-9
 reg. 59.00
47.99

relieve itchiness and redness

Our advanced formulation contains skin-soothing essential lipids to relieve itchiness and redness associated with dryness, and protects against irritants that can aggravate dry, sensitive skin.

clinically proven moisturization

Born in Europe. Powered by science. Dermatologist-recommended worldwide.



FREE*
 Daily Moisture Therapy Facial Cream, 10 ml with every purchase from pages 90-93
6.00 value
 90 | C22

*In case of unforeseen demand, Avon reserves the right to substitute with a product of equal or greater

PHYSIOGEL



Sensitive skin feels dry and tight?

DAILY MOISTURE THERAPY

treats dry, sensitive, tight and uncomfortable skin

Clinically proven to replenish lost lipids and strengthen skin's natural moisture barrier so skin feels soft, smooth and visibly healthy.

clinically proven moisturization

Born in Europe. Powered by science. Dermatologist-recommended worldwide.

triple action

- Repair • Restore • Hydrate



FREE*

Daily Moisture Therapy Facial Cream, 10 ml with any purchases from pages 90-93

6.00 value
92 | C22



FOR FACE

Daily Moisture Therapy Facial Cream

Day cream provides long-lasting moisture or normal to dry sensitive skin.

A. 75 ml **222-615-7**
reg. 41.00
32.99

B. 150 ml **222-615-9**
reg. 59.00
47.99

C. Dermo-Cleanser

Mild and gentle, soap-free facial cleanser. Appropriate for frequent use, with or without water (can apply with cotton pad). Leaves skin feeling clean and soft. 150 ml **222-791-5**
reg. 34.00
26.99

D

FOR FACE

D. Intensive Cream

Rich daily facial cream provides long-lasting, intensive moisturization. 100 ml **222-791-4**
reg. 56.00
44.99

E. Facial Lotion

Lightweight, quickly absorbed lotion with the feel of a light emulsion cream. 200 ml **222-615-5**
reg. 45.00
34.99

E

FOR BODY

F. Body Lotion

Lightweight, quickly absorbed lotion with the feel of a light emulsion cream. 200 ml **222-791-3**
reg. 42.00
33.99

F

*In case of unforeseen demand, Avon reserves the right to substitute with a product of equal or greater value.

Isa Knox LXNEW Platinum Sculpting Collection

With organic hibiscus extract, known to boost collagen and elastin for visibly firmer, youthfully plumped skin, and enriched with peptides and other anti-aging ingredients, our innovative formulas help skin look resculpted and lifted from every angle.



NEW

Sculpting Oil Serum

Hibiscus extract-infused serum, with collagen-boosting peptides and rejuvenating antioxidants, helps visibly smooth wrinkles and tighten facial contours for a firmer, smoother, more lifted look. Hypoallergenic. 40 ml **223-197-7**
reg. 80.00
64.00

NEW

Sculpting Day Cream

Deeply moisturizing hibiscus extract-infused formula, smoothing ceramide, visibly tightens facial contours and reduces the appearance of wrinkles for a firmer, smoother, more sculpted look. Hypoallergenic. 50 ml **223-197-6**
reg. 70.00
56.00

NEW

Sculpting Night Cream

Infused with firming hibiscus extract, ceramide, squalene, and shea butter, it visibly tightens facial contours and reduces the appearance of wrinkles for a firmer, smoother, more defined look. Hypoallergenic. 50 ml **223-197-5**
reg. 70.00
56.00

NEW

Sculpting Eye Cream

Hibiscus extract-infused formula with hydrating panthenol and revitalizing antioxidants leaves the delicate eye area looking firmer, brighter, more defined. 25 ml **223-197-8**
reg. 70.00
56.00



Isa Knox Anew LX Ultimate

skin-nourishing, anti-aging skin and lip care

Infused with paeonol, our unique extract harvested at its peak from rare peonies in a patented compound specially formulated for a rejuvenated look beyond the ultimate.



Rejuvenating Dual Night Cream
Two-step cream infused with paeonol and macadamia oil. Volume Cream (pink) with rice bran extract to help visibly plump skin. Firming Cream (white) with peptides to support production of collagen and elastin. Each, 25 ml
222-443-8
reg. 70.00
56.00

Rejuvenating Serum
The luxurious serum, infused with paeonol and ceramides, visibly improves elasticity, radiance and skin texture, and reduces the appearance of fine lines and wrinkles for a younger, smoother, firmer look. 40 ml **222-443-9**
reg. 80.00
64.00

Rejuvenating Day Cream
This multi-purpose paeonol-infused day cream visibly reduces wrinkles and improves elasticity, radiance and skin texture. With nutmeg to help visibly even skin tone, and soothe skin. 50 ml
222-443-7
reg. 70.00
56.00

Rejuvenating Eye Serum
Infused with paeonol and ceramides to help visibly reduce fine lines around the eye area, diminish dark circles and depuff bags. 30 ml
222-444-0
reg. 70.00
56.00

Rejuvenating Gel to Oil Cleanser
Premium hydrating facial cleanser, infused with paeonol and blended oils. Upon contact with water, formula becomes a milky emulsion, leaving complexion feeling soft and looking radiant as it dissolves makeup and washes away impurities. 125 ml
222-985-1
reg. 30.00
23.99



SKIN CARE

Featured shade: Red

Glossy, moisture-replenishing formula for silky-smooth lips

NEW

Isa Knox Anew LX Ultimate Lip Balm
Luxurious paeonol-infused tinted lip balm provides long-lasting hydration. Wear alone or over lipstick. 3.4 g
Red **223-199-4**
Pink **223-199-3**
reg. 35.00
29.99 each





ANEW ULTIMATE

Skin looks visibly firmer with fewer wrinkles and appears more luminous than ever before.

Multi-Performance Day Cream Broad Spectrum SPF 25
50 g **122-903-9**
reg. 59.00
33.99



ANEW PLATINUM

Try-it sizes.

Day Cream SPF 25
15 g **244-708**
reg. 21.00
11.99

Night Cream
15 g **106-722-2**
reg. 21.00
11.99



Open your eyes to a smoother and firmer look with this 2-in-1 treatment.

Multi-Performance Eye System
Visibly smooths the look of crow's-feet and de-puffs under eyes. Cream, 15 g; elixir, 2.5 g **122-538-2**
reg. 59.00
33.99



Works while you sleep to revive and recreate the look of youthful skin.

Multi-Performance Night Cream
Restores a radiant and youthful appearance. 50 g **122-904-2**
reg. 59.00
33.99



Visibly lifts and firms the look of your jawline.

Day Cream SPF 25
Helps restore the look of youthful skin. 50 g **244-709**
reg. 59.00
33.99



Overnight, skin appears smoother.

Night Cream
Over time, skin appears resculpted. 50 g **106-588-4**
reg. 59.00
33.99



Try-it sizes.

Multi-Performance Day Cream Broad Spectrum SPF 25
15 g **122-904-5**
reg. 21.00
11.99

Multi-Performance Night Cream
15 g **122-357-0**
reg. 21.00
11.99



Indulge in your best you yet with this most luxurious night crème.

Supreme Advanced Performance Crème
50 g **112-399-3**
reg. 84.00
55.00



Dual-purpose treatment for eyes and lips.

Eye & Lip Cream
Dual applicator. 15 g **429-062**
reg. 59.00
33.99



95% of women showed a visibly re-contoured neck area*

Firm and Sculpt Cream for Neck and Chest
Use PM after cleansing. 50 g **116-652-7**
reg. 59.00
33.99



*Based on a clinical study.

Boost your regimen with Power Serum, page 101

ANEW SKINVINCIBLE AND REVERSALIST

This light lotion is no "lightweight"!

Skinvincible Day Lotion Broad Spectrum SPF 50

Powerful SPF and 24-hour moisture. Use AM. Fragrance-free for sensitive skin. 30 ml **108-951-9**
reg. 56.00
32.99

Yes, it can visibly improve, skin tone, texture and clarity!

Skinvincible Deep Recovery Cream

Don't be surprised to see the look of age damage lessened in weeks. Use PM. Fragrance-free for sensitive skin. 30 g **108-951-8**
reg. 56.00
32.99



Complete Renewal Day Lotion Broad Spectrum SPF 25
50 ml **102-973-4**
reg. 56.00
32.99



Complete Renewal Day Cream Broad Spectrum SPF 25
50 g **432-025**
reg. 56.00
32.99



Complete Renewal Night Cream
50 g **431-954**
reg. 56.00
32.99

Consult our online Skin Care Advisor to find a regimen that's right for you.
avonskincareadvisor.ca

TO USE

After applying serum or moisturizer, grip handle and gently roll upward and outward over forehead, cheeks and neck. Promotes the absorption of serums and moisturizers.

Avon Eclat D'or Youth Activating Massager

This chrome-plated roller deeply kneads the curvature of your face and décolletage to help revive and tighten tired, stressed skin. 15 cm L. Use AM/PM. **221-932-0**
reg. 70.00
55.00



boost your regimen



Enhance the benefits of your moisturizers with powerful results!

Anew Power Serum

93% of women agree it dramatically improves skin's overall appearance.* Apply AM/PM after cleansing, before moisturizing. 30 ml **106-273-6**
reg. 63.00
38.99

*Based on those who expressed an opinion in a consumer-perception study.

ANEW HYDRA FUSION what your skin's been thirsting for

Sunscreen filters provide broad spectrum protection.

Daily Beauty Defense Broad Spectrum Sunscreen Lotion SPF 50

Smooth over face after moisturizing, before applying makeup and before sun exposure. 50 ml
221-070-7
 reg. 48.00
26.99



Cleanse... no water needed!

Cleansing Micellar Water

Gently lifts dirt, oil and makeup while boosting hydration. No need to rinse off!
 300 ml
220-388-3
 reg. 20.00
11.49



This gel cream has a weightless feel!

Gel Cream

The water-like gel absorbs instantly making skin appear smoother, refreshed and plumped with hydration. 50 g
220-387-9
 reg. 48.00
26.99



Visibly plums the look of skin.

Nighttime Facial Treatment

Increases moisture by 3X. Relaxing rose scent. 50 g
220-851-5
 reg. 48.00
26.99



Instant eye-opener!

De-Puffing Eye Serum

With caffeine and a cooling ceramic tip. Eyes look and feel refreshed. 15 ml
220-388-1
 reg. 48.00
26.99



with 1.5% hyaluronic acid
**see plumper,
 bouncier skin!**

Same formula in regular **FULL SIZE** ANEW Hydra Fusion 1.5% Hyaluronic Acid Serum 30 ml
221-428-0
 reg. 62.00
34.99

50% MORE serum than our regular full size

NEW

JUMBO SIZE ANEW Hydra Fusion 1.5% Hyaluronic Acid Serum

- With our **highest concentration** of hyaluronic acid, which can hold up to 1,000 times its weight in water for **immediate and lasting hydration.**
- Three molecular sizes of HA reach multiple layers of skin's surface for the look of **instant elasticity and bounce.**

Use before moisturizer. 45 ml
222-706-3
 reg. 103.00
43.99



DAILY SKIN CARE ESSENTIALS

Pink Headband

This super-soft pink ruffled headband is perfect for keeping hair off your face while cleansing or applying makeup. Polyester. Hand wash or machine wash in gentle cycle. Hang to dry. **223-208-6**

reg. 12.00

8.99

limited quantities



BACK BY POPULAR DEMAND

Silicone Cleansing Pads

Apply cleanser to face, then massage skin gently with the pad to remove impurities. Each, 6 cm L x 5 cm W x 1 cm H. Wash with warm water after each use. **222-278-6**

6.99 the set

limited quantities

limited quantities



Set of 2

ISA KNOX LXNEW

clean

An innovative collection of customized cleansers with skin-nourishing ingredients formulated for your skin type. **Free from parabens, synthetic fragrances and dyes, and mineral oil.**

for normal to oily skin



Soothing Whipped Oil Cleanser

Gentle whipped oil formula contains panthenol (vitamin B5) and aloe. Mild amino acid-based ingredients derived from coconut eliminate impurities and excess oil without leaving any residue. 150 ml **223-124-6** reg. 24.00 **18.99**

for normal, dry and combination skin



Nourishing Cream Cleanser

Luxurious cream cleanser infused with panthenol (vitamin B5), soothing rosemary and soapwort extracts gently removes impurities and makeup while restoring moisture. 150 ml **222-986-2** reg. 18.00 **14.99**

for normal, dry and combination skin



2-in-1 Exfoliating Cleansing Balm

Melts away makeup and impurities. Enriched with panthenol (vitamin B5) and bamboo stem powder. Use with spatula (included). 100 ml **222-986-3** reg. 42.00 **36.99**

ANEW VITAMIN C

JUMBO SIZE

Brightening Serum

Skin looks visibly energized and brightened with the power of 10% pure vitamin C. Use AM and PM. Noncomedogenic. 45 ml **222-678-1** reg. 103.00 **43.99**



50% MORE serum than our regular full size

SERUM

Brightening Serum

30 ml **220-694-4** reg. 62.00 **34.99**



SERUM

Warming Peel

Dual exfoliation, with vitamin C flakes and natural seeds, gently buffs skin with a warming sensation when activated with water, opening pores to remove impurities. 100 ml **221-072-6** reg. 38.00 **22.99**



WARMING PEEL

Illuminating Priming Moisturizer

Instantly illuminates and hydrates your complexion for a healthy, radiant look. Wear alone or under makeup. 50 ml **221-940-4** reg. 48.00 **26.99**



PRIMING MOISTURIZER

Brightening Eye Cream

Reduces the appearance of dark circles and leaves under-eye area looking brighter and more even-toned. 15 ml **221-940-3** reg. 48.00 **26.99**



EYE CREAM

Overnight Lip Mask

Enriched with antioxidant vitamin C and nourishing shea butter, this moisturizing mask conditions and treats lips. 20 g **222-985-6** reg. 48.00 **21.99**

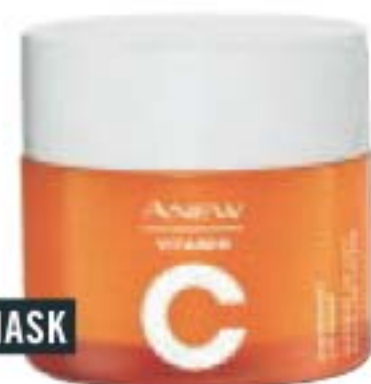

LIP MASK

Smoothing Lip Scrub

Enriched with antioxidant vitamin C and sugar crystals, this gentle scrub removes dead skin cells. 20 g **222-985-9** reg. 48.00 **21.99**



LIP SCRUB

Antioxidant Lip Treatment

Colourless treatment plumps, smooths, nourishes and protects to keep lips looking youthful. 3.8 g **222-256-6** reg. 20.00 **11.99**



LIP TREATMENT

glow with it

Anew Vitamin C Illuminating Body Serum

With antioxidant vitamins C and E to visibly improve skin texture and boost radiance. Soothing sunflower seed oil and panthenol (vitamin B5) help skin retain essential moisture. Light-reflecting pigments leave skin looking luminous all over. 200 ml **222-985-4** reg. 48.00 **29.99**



BODY SERUM

After cleansing skin, use alone or after Dry Body Oil to visibly enhance an all-over glow

BODY OIL

Massage all over body after shower for a silky finish

Anew Vitamin C Dry Body Oil

Nourishing plant-based dry body oil with antioxidant vitamins C and E quickly melts into skin to instantly hydrate and visibly brighten skin. Soothing sunflower seed and jojoba oils help keep skin feeling supple. Lightweight and non-greasy. 100 ml **222-985-3** reg. 48.00 **29.99**

INTRODUCING re:tune

Beauty is more than skin deep.
It starts at your very core. re:tune helps you feel good on the inside so you look great on the outside. Key supplements help deliver nutritional support to help maintain a healthy radiant appearance.

thirsting for better HYDRATION?



hair, skin & nail HEALTH



Inner Beauty Hydration

Great-tasting and refreshing antioxidant drink mix. Helps support immune function and provides a source of electrolytes. Berry flavoured. 20 packets.
223-086-7
reg. 37.00
30.00 BOX OF 20 PACKETS

DIRECTIONS: Take 1 packet daily. Add contents of 1 packet to 235 ml (8 fl. oz.) of cold water. Mix well until dissolved. Take with food, a few hours before or after taking medications or natural health products.

Inner Beauty Hair, Skin & Nail Health

Helps to maintain healthy hair, skin and nails. Source of antioxidants that help reduce cell damage caused by free radicals. 60 tablets
223-086-3
reg. 55.00
45.00

DIRECTIONS: (Adults): Take 2 tablets daily, with food (containing oil/fat), a few hours before or after taking other medications or natural health products. Avoid taking at bedtime.



feel fuller, LONGER

NEW

Inner Beauty Hunger Block

Helps to temporarily support a feeling of fullness. 60 vegetarian capsules.
223-086-6
reg. 42.00
36.00

DIRECTIONS: (Adults): Take 2 capsules with a meal three times daily with at least 240 ml (8 fl. oz.) of water, a few hours before or after taking other medication or natural health products. Avoid taking at bedtime.

clean beauty



VEGAN SKIN CARE COLLECTION

with plant-based ingredients for healthy skin.

A. Super Greens Multivitamin Moisture Cream
Locks in essential nourishing moisture. Use daily after cleansing, serums and treatments. 90 ml **222-907-0**
reg. 53.00
42.99

B. Bakuchiol Eye Cream
Hydrating and revitalizing formula reduces the look of dark circles, fine lines and wrinkles, without irritating the delicate eye area, for a smoother, brighter and firmer look. 30 ml **222-906-3**
reg. 53.00
42.99

C. Super Greens Cooling Gel
Use as a lightweight moisturizer to help soothe and cool skin, or apply thicker, after serum, as a mask to hydrate overnight as needed. 90 ml **222-906-9**
reg. 53.00
42.99

D. Bakuchiol Serum
Concentrated lightweight oil-textured formula penetrates the skin's surface to target fine lines, wrinkles and dullness without irritation. See smoother, younger and more radiant-looking skin. 30 ml **222-906-5**
reg. 63.00
49.99



Hemp-derived facial oil **nourishes, balances and soothes** for calm, happy and radiant skin.

Hemp Seed Facial Oil
Lightweight. Suitable for sensitive skin. Vegan. Paraben/gluten-free. Non-comedogenic and hypallergenic. Use AM/PM, after cleansing. If using serum(s) and/or moisturizer, use oil as last step of routine. 30 ml **222-913-9**
reg. 50.00
39.99



Use larger roller for cheeks, chin and forehead

JADE is considered as a symbol of serenity, tranquility, and purity.

Use smaller roller for eye area

Jade Facial Massage Roller
Use to gently massage skin. Helps promote circulation and reduces the appearance of wrinkles and puffiness. Place roller in refrigerator for an extra cooling sensation. Jade/iron. 15 cm L x 6 cm W. **220-527-1**
reg. 20.00
16.99
limited quantities

deep clean for all skin types



Deep Pore Cleansing Scrub
Clears and reduces the number of acne blemishes and acne pimples
125 ml

Liquid Extraction Strip*
Instantly strips away pore-clogging dirt and oil. Apply on T-zone (nose, forehead, chin) for deep cleansing. Use 1-2 times a week. 30 ml

896-262-7
CLEARSKIN DUO
16.99
37.00 value

*Not an acne-treatment product.



with soybean
to help soften rough,
dry skin for long-lasting
smoothness



Designed for the gentle skin
on your face.

**Avon Care Rich Moisture
Comforting Nourishing Cream**
Hypoallergenic. Dermatologist-
tested. Non-comedogenic. 150 ml
222-387-4
reg. 10.00
8.99

AVON SOLUTIONS got a skin concern? we've got an easy solution!

SKIN CARE



**Nurtura Replenishing
Cream**
Combats dryness and
flakiness by supplying skin
with the moisture it needs.
50 ml 115-893-9
reg. 14.00
8.99

**Bonus-Size Dramatic
Firming Cream**
With collagen for firmer,
smoother-looking skin. 75 ml
222-703-4
reg. 21.00
11.99

**Dramatic
Firming Cream**
50 ml 916-07
reg. 14.00
8.99

SPF 15 PROTECTS AGAINST
HARMFUL SUN RAYS



**Tinted Moisture
Shield SPF 15**
Adds rich moisture
to dry skin and gives
skin a sheer hint of
colour for a sun-
kissed glow. 50 ml
439-582
reg. 14.00
8.99

WITH GRAPE EXTRACT



**Banishing Cream
Skin Discoloration
Improver**
Helps reduce
the appearance
of unwanted dark
spots and
discolourations.
75 ml 917-47
reg. 14.00
8.99

WITH CHIA SEED EXTRACT



**Oil-Balancing
Cream**
Refreshing gel-
cream eliminates
excess shine and
minimizes the
appearance of
pores. 50 ml
222-703-3
reg. 19.00
10.49

WITH SUNFLOWER SEED EXTRACT



Anti-Aging Cream
Moisturizing
formula works to
visibly smooth the
appearance of fine
lines and wrinkles.
50 ml 222-703-2
reg. 19.00
10.49



Soothe skin with nature's miracle moisturizer

Aloe Vera

Jeju Aloe 99% Fresh Soothing Gel

With 99% aloe vera extract and infused with 9 other soothing herb extracts: chamomile, spearmint, lemon balm, rosemary, lavender, bergamot, basil, sage and oregano. Non-sticky absorption, suitable for face and body. 300 ml **222-337-2** reg. 13.00 **9.99**



Jeju Aloe Fresh Soothing Mist

Instantly soothing and cooling facial mist for face or body, with 90% aloe vera extract. Oil-free and quickly absorbed. After cleansing, spray wherever skin feels dry. 130 ml **222-337-3** reg. 23.00 **18.99**

thoroughly hydrates and soothes complexion



Jeju Aloe Fresh Ice Soothing Face Mask

Moisturizing gel-cream face mask with Jeju aloe extract. Can be refrigerated for enhanced cooling. Soothes sun irritation. Refreshing and non-sticky. Apply sheet mask after cleansing, leave on for 10 minutes and gently pat remaining cream into face. One single-use mask. **223-093-6** reg. 6.00 **5.00**



Mango Seed Advanced

Dermatologist-tested. Naturally-derived ingredients. Vegan and paraben-free skin care.

Radiant Moisturizing Oil
Multi-use facial oil helps to hydrate while creating a protective barrier. Suitable for dry skin. Use AM/PM. Lightweight. Apply 1 to 2 drops, tap lightly to promote absorption. Formulated without 6 parabens*. 40 ml **221-939-8** reg. 45.00 **36.00**

Moisturizing Butter
Nutrient-dense butter gives skin a dewy, radiant glow. Suitable for dry skin. Use AM/PM. Non-greasy. Formulated without 6 parabens*. 50 ml **221-939-9** reg. 45.00 **36.00**

*6 Parabens (Methyl; Ethyl; Propyl; Isopropyl; Butyl, Isobutylparaben).



MOISTURIZING OIL
can also be applied to dry elbows, knees and hair

Rice Water Cleansing

Rice water, the milky white water obtained from rinsing rice, is enriched with vitamins A, B and E, ceramide and minerals to help skin feel moisturized and look radiant.

Bright Cleansing Facial Wipes
Refreshing at home and on the go. With rice extract to moisturize while cleansing. Removes eye makeup. 50 wipes. **221-900-8** reg. 16.00 **13.00**

Bright Rice Bran Gentle Exfoliating Cleanser
Daily scrub with organic rice bran powder, rice bran oil and hydrated silica for gentle exfoliation to remove impurities and help skin feel soft and look fresh and radiant. 300 ml **223-093-3** reg. 23.00 **19.00**



LARGE 300 ML
gentle exfoliator

MISSION LUXEREVE

Special fermentation technologies derived from natural ingredients

CREAM

Enriched with luxurious oils and other moisturizing ingredients, this indulgent cream helps skin look smoother, firmer and radiantly healthy, for a more youthful, sculpted appearance. Use after Mission Luxereve Serum. 50 g

222-577-0
reg. 400.00
\$330

SERUM

A deluxe rejuvenating serum formulated to help boost skin elasticity and firmness for the smoothest, most youthful-looking skin ever. Use after cleansing and before moisturizing with Mission Luxereve Cream. 30 ml

222-577-1
reg. 260.00
\$220



NEW

LIMITED EDITION TRAVEL GIFT SET

Includes:

- **Foaming Wash**
Cleanses and refreshes. 15 ml
- **Essence**
Hydrates, smooths and preps. 20 ml
- **Serum**
Visibly boosts firmness and elasticity. 7 ml
- **Cream**
See smoother, more sculpted, radiantly healthy skin. 5 g
- **Eye Cream**
Restores the look of firmness and elasticity around eyes. 5 g
- **Travel Case**

223-079-6
reg. 85.00
\$75 the set



SKIN CARE

LIMITED EDITION FOAMING WASHBOX SET

Includes:

- **Foaming Wash**
(full-size) Rich foamy lather effectively removes pore-clogging impurities while leaving feeling clean, moisturized and refreshed. 150 ml
- **Essence** (try-it-size)
Preps skin for the regimen with the power of natural fermentation while it deeply hydrates and smooths skin. Follow with Mission Luxereve Serum. 20 ml

222-909-5
reg. 110.00
\$90 the set



ESSENCE SET

Deep hydration to prep skin for the regimen as it enhances the regimen's rejuvenating power and smooths skin. Includes:

- **Full-size Essence**
Use AM/PM after cleansing and before Mission Luxereve Serum and Cream. 110 ml
- **Try-it-size Serum**, 7 ml
- **Try-it-size Cream**, 5 g

222-825-7
reg. 125.00
\$100 the set



EYE CREAM BOX SET

Includes:

- **Eye Cream**
Luxurious yet lightweight hypoallergenic cream helps visibly restore firmness and elasticity around the eyes. 15 ml
- **Rose Quartz Eye Massager**
Set of natural massagers soothes and cools eye area, and helps relieve fatigue for a refreshed look. Ergonomic design lets you massage both eye areas at once. 3.5 x 3.75 cm

222-909-8
reg. 255.00
\$205
the set



beauty regimens

includes three full size moisturizers plus one try-it size serum

Improves texture, clarity, uneven skin tone and overall wrinkles around eyes.

ANEW ULTIMATE Regimen Set

- Multi-Performance Day Cream Broad Spectrum SPF 25 50 g
- Multi-Performance Eye System Cream, 15 g; elixir, 2.5 g
- Multi-Performance Night Cream 50 g
- Power Serum 7 ml

220-293-5
reg. 158.00

**LIMITED
TIME
OFFER
69.99**

4-piece boxed set



Helps to visibly improve sagging skin down to your neckline, while reducing the look of deep wrinkles.

ANEW PLATINUM Regimen Set

- Day Cream SPF 25 50 g
- Eye & Lip Cream Dual applicator, 15 g
- Night Cream 50 g
- Power Serum 7 ml

120-840-6
reg. 158.00

**LIMITED
TIME OFFER
69.99**

4-piece boxed set

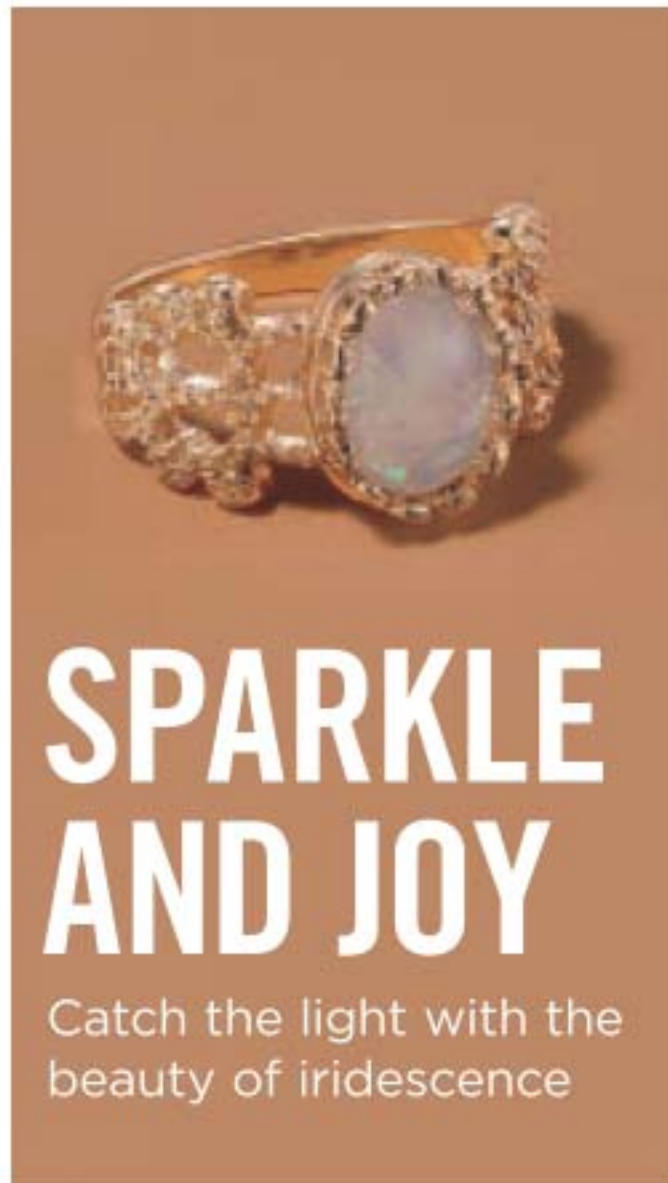

SPARKLE AND JOY

Catch the light with the beauty of iridescence

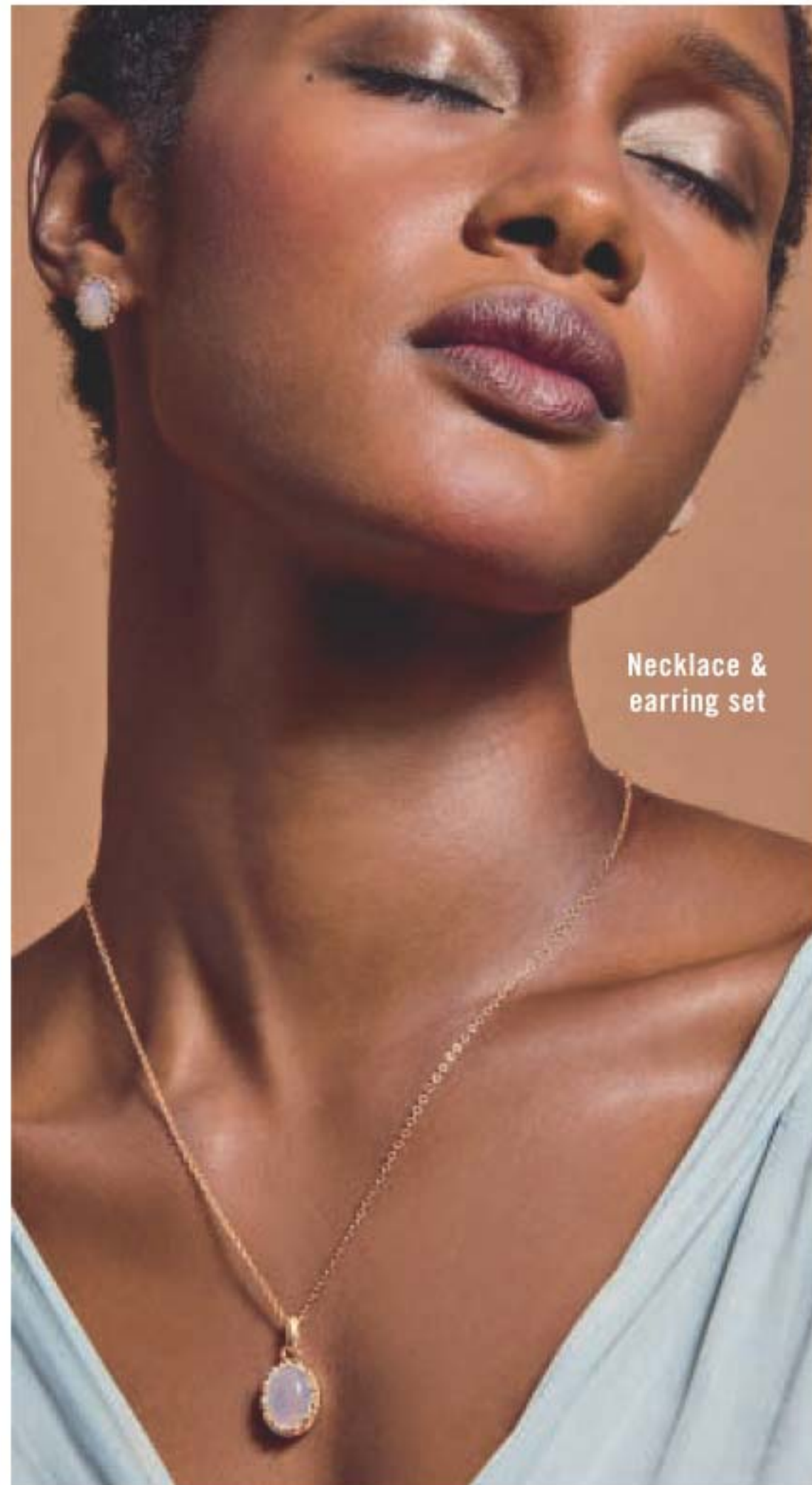

Necklace & earring set

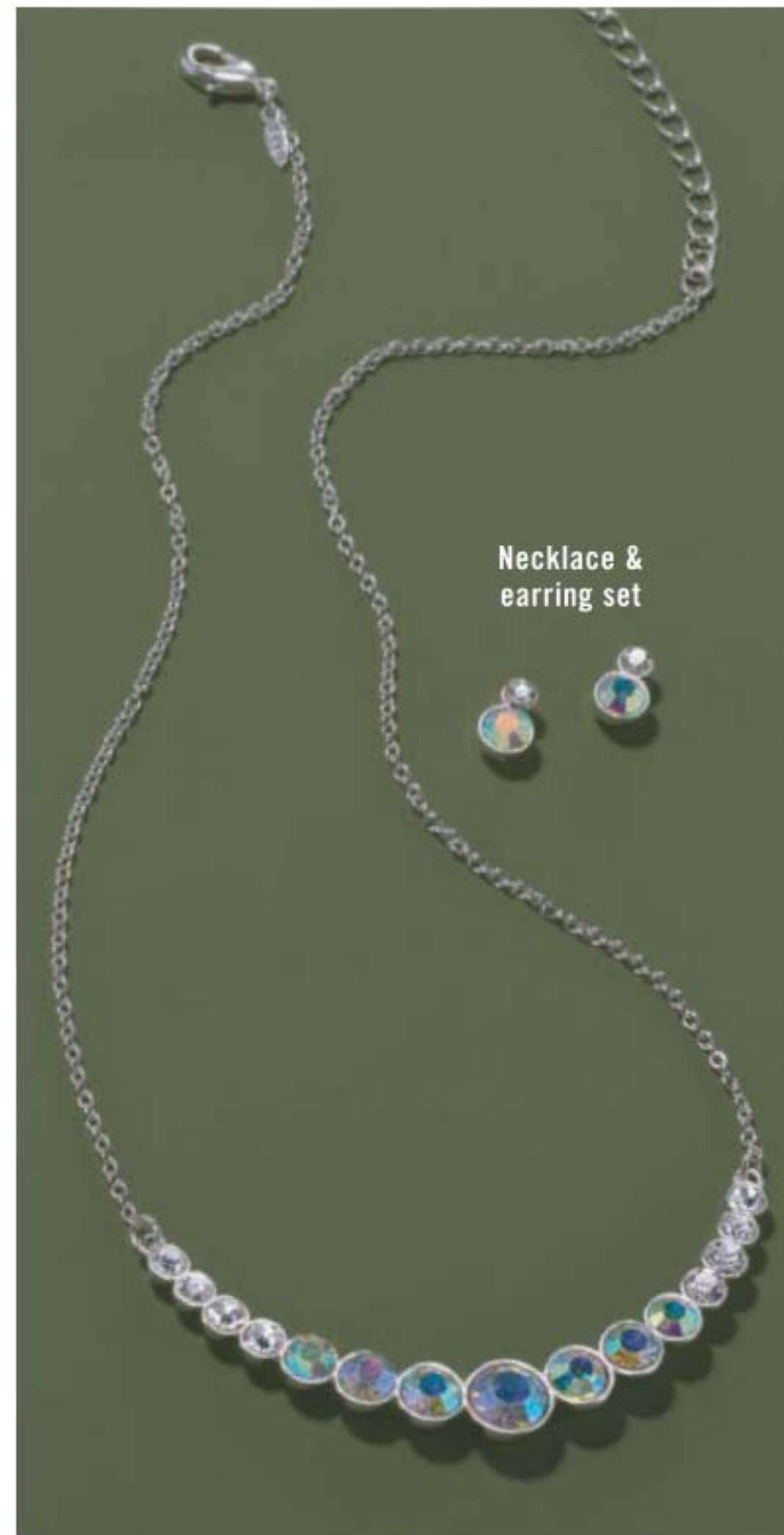

Necklace & earring set



NEW

Opalesque Oval Collection

Smooth cabochon stones with opalescent effect set in goldtone

Necklace and Earring Set

Necklace, 42 cm L with 9 cm extender. Earrings, 3 cm drop. Pierced.
223-415-2
 reg. 27.99
20.99

Statement Ring

2 cm L.
 6 **223-415-3**
 8 **223-415-4**
 10 **223-415-5**
 reg. 15.99
12.99

Ring sizer, page 137

Bracelet

18 cm L with fold over clasp.
223-418-2
 reg. 23.99
18.99

NEW

Shimmering Aurora Collection

Glass beads that mimic the effect of rainbow colours set in silvertone.

Necklace and Earring Set

Necklace, 42 cm L with 9 cm extender. Pierce stud earrings.
223-418-3
 reg. 31.99
23.99 the set

Cocktail Ring

1 cm L.
 6 **223-418-6**
 8 **223-418-7**
 10 **223-418-8**
 reg. 17.99
13.99 each

Drop Earrings

3 cm L. Pierced.
223-418-4
 reg. 12.99
9.99

Bracelet

One size fits most.
223-418-5
 reg. 17.99
13.99



Necklace and ring set

BE JEWELLED

From clear to the colours of the rainbow, sparkle adds glamour and intrigue to every look.

NEW

Multi Bejewelled Collection

Multi-coloured gem-like glass stones set in silvertone.



6-pair earring pack

Necklace and Ring Set

42 cm L with 9 cm extender. Lobster closure.

Order by ring size.
6 **223-389-4**
8 **223-389-5**
10 **223-389-6**
reg. 36.99
28.99
each set

Ring sizer, page 137

Tennis Bracelet

18 cm L with 3 cm extender. Lobster closure.

223-389-9
reg. 23.99
18.99

Earring Pack

Includes five pairs of studs and one pair of hoops. Pierced.

Hoops, 2 cm. **223-390-2**
reg. 27.99
20.99
the pack



NEW

Sparkling Leaves Collection

Clear stones set in silvertone.

Choker Necklace

42 cm L with 9 cm extender. Lobster closure.

223-390-3
reg. 31.99
23.99

Crawler Earrings

2 cm L. Pierced.

223-390-4
reg. 23.99
18.99

Bracelet

18 cm L with 3 cm extender. Lobster closure.

223-390-5
reg. 27.99
20.99

Ring

0.5 cm L.

6 **223-390-6**
8 **223-390-7**
10 **223-390-8**
reg. 15.99
12.99

Azure Pavé Collection
Round glass crystal stones with sapphire-like pavé accent set in silvertone.

Necklace and Earring Set

Chain, 42 cm with 9 cm extender. Lobster clasp closure. Pierced studs, 2 cm diam.

223-244-2
reg. 23.99
18.99
the set

Pull Cord Bracelet

Adjustable pull-cord.

One size fits most. **223-244-6**
reg. 23.99
18.99

Statement Ring

6 **223-244-3**
8 **223-244-4**
10 **223-244-5**
reg. 13.99
10.99



Necklace and earring set



Genuine mother-of-pearl collection



BEAUTIFULLY BOLD

Statement pieces that go big with extra on iridescence.

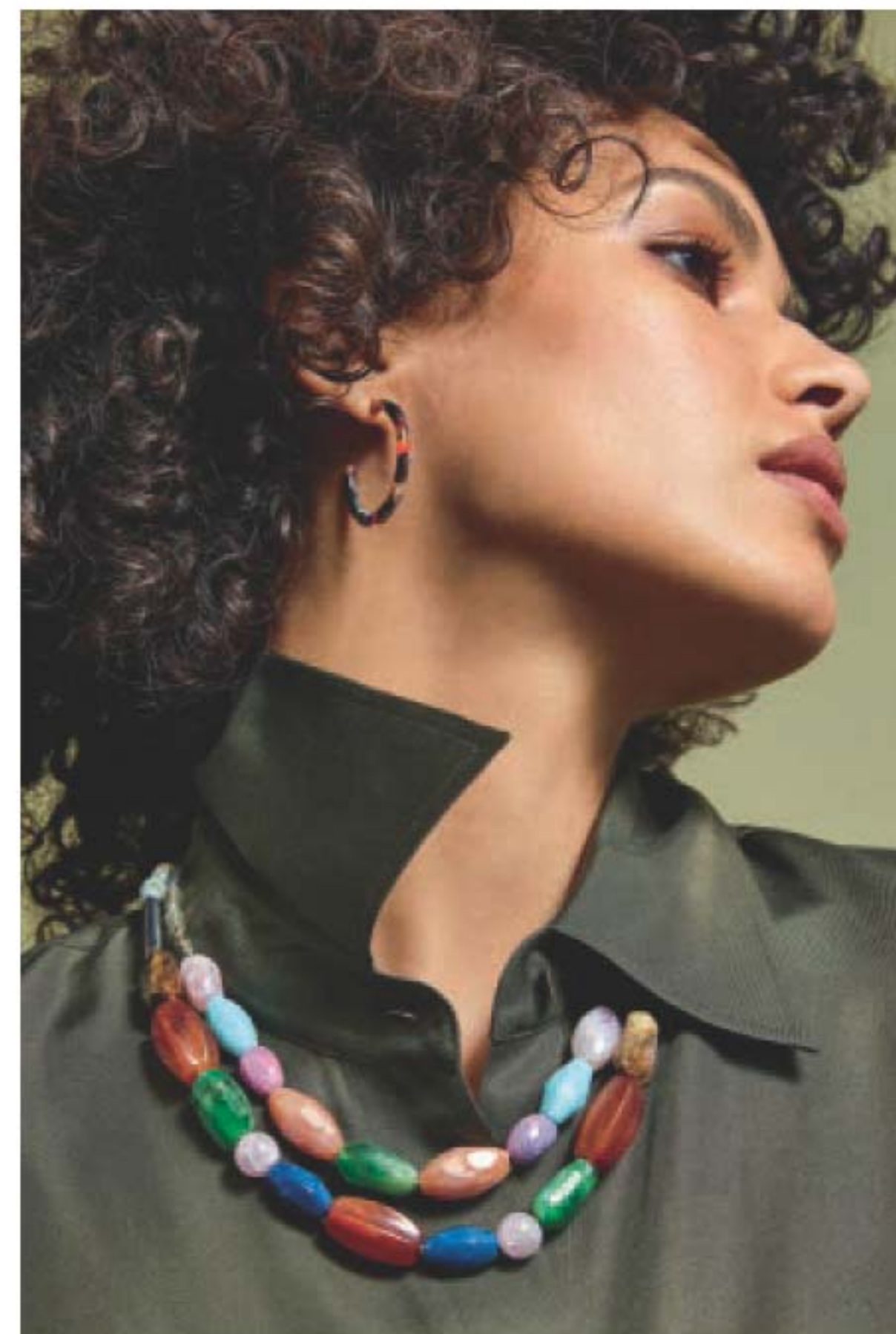

NEW

Grey-Mother of-Pearl Collection
Genuine mother-of-pearl set in goldtone.

Pendant Necklace
71 cm L with 9 cm extender. Pendant, 5 cm L.
223-388-6 reg. 27.99
20.99

Multi Bracelet Set
3-layered. One size fits most.
223-388-7 reg. 23.99
18.99 the set

Drop Earrings
4 cm drop. Pierced.
223-388-8 reg. 17.99
13.99

Statement Ring
2 cm L.
6 **223-388-9**
8 **223-389-0**
10 **223-389-1** reg. 17.99
13.99

Ring sizer, page 137

❖ **Grey Strap Watch**
Mother-of-pearl face, 32 mm diam. 23 cm leather-like strap.
223-397-4 reg. 64.99
49.99

NEW

Multi-Coloured Beaded Collection
Coloured beads with the look of gemstones in varying colours and shapes.

Beaded Necklace
42 cm L with 9 cm extender.
223-388-0 reg. 39.99
31.99

Statement Ring
Multi-coloured enamel-like pendant in silvertone. 2 cm L
6 **223-388-3**
8 **223-388-4**
10 **223-388-5** reg. 17.99
13.99

Hoop Earrings
3 cm diam. Pierced.
223-388-2 reg. 17.99
13.99

Beaded Bracelet
One size fits most.
223-388-1 reg. 23.99
18.99



WILD STYLE

With tortoiseshell and tiger's-eye.

NEW

Blonde Tortoise Collection

Faux tortoise set in silvertone.

Bib Necklace

42 cm L with 9 cm extender. **223-425-7**
reg. 44.99
34.99

Drop Earrings

Acrylic teardrop. Pierced, 1 cm L. **223-427-4**
reg. 17.99
13.99

Fashion Bracelet

One size fits most. **223-427-8**
reg. 20.99
15.99

Statement Ring

Split shank band.
6 **223-427-5**
8 **223-427-6**
10 **223-427-7**
reg. 17.99
13.99

❖ Fashion Watch

Tortoise-pattern dial. 31 mm diam. case. 23 cm L leather-like strap. **223-518-4**
reg. 64.99
49.99



NEW

Natural Stone Disc Pendant Necklace

42 cm L with 9 cm extender. Lobster closure. Tiger's-eye (goldtone) **223-397-8**
Agate (silvertone) **223-397-7**
reg. 23.99
18.99 each

NEW

Natural Stone Bead Stretch Bracelet

With semi-precious accent bead. One size fits most. Tiger's-eye (goldtone) **223-398-0**
Agate (silvertone) **223-397-9**
reg. 20.99
15.99 each

NEW

Natural Wonder Earring Pack

Mixed media stones and accents with the look of tiger's-eye and the look of agate. Tiger's-eye (goldtone) **223-397-6**
Agate (silvertone) **223-397-5**
reg. 27.99
20.99 each pack



Semi-precious tiger's eye

Genuine agate



Ring sizer, page 137



6-pair earring pack



6-pair earring pack



5-bracelet set

3-ring set



6-pair earring set

5-bracelet set

3-ring set

NEW

Vibrant Enamel Collection

Cool look of enamel in green and blue set in silvertone and warm pink and yellow set in goldtone.

Pendant Necklace

Chain, 76 cm with 9 cm extender. Pendant 4 cm L. Cool (blue/(silvertone)

223-247-1

Warm (yellow/(goldtone)

223-247-0

reg. 27.99

20.99 each

Stacked Bracelet

Set of 5. One size fits most.

Cool (blue/green/(silvertone) **223-249-1**

Warm (pink/yellow/(goldtone) **223-249-0**

reg. 27.99

20.99 each set

Stacked Ring Set

Set of 3.

Cool (blue/green/(silvertone)

6 **223-248-5**

8 **223-248-6**

10 **223-248-7**

Warm (pink/yellow/(goldtone)

6 **223-248-0**

8 **223-248-1**

10 **223-248-2**

reg. 23.99

18.99 each set

Ring sizer, page 137

Earring Pack

Pierced. 1 cm diam.

223-249-4

reg. 23.99

18.99 the pack



GET LINKED IN



AVAILABLE IN GOLDTONE AND SILVERTONE



Ring sizer, page 137

NEW

Elegant Enamel Collection

Ivory white enamel set in goldtone and jet black set in silvertone.

Link Necklace

71 cm L necklace with 9 cm extender.

Black (silvertone) **223-402-3**

Ivory (goldtone) **223-402-4**

reg. 27.99

20.99 each

Hoop Earrings

Pierced, 2 cm diam.

Black (silvertone) **223-405-1**

Ivory (goldtone) **223-405-2**

reg. 13.99

10.99 each pair

Link Bracelet

18 cm L with 3 cm extender.

Black (silvertone) **223-423-5**

Ivory (goldtone) **223-423-6**

reg. 23.99

18.99 each

Ring

Black (silvertone)

6 **223-405-4**

8 **223-405-6**

10 **223-405-5**

Ivory (goldtone)

6 **223-416-7**

8 **223-416-8**

10 **223-416-9**

reg. 20.99

15.99 each

LUXE LOOKS

Links with embellishment for added glam.

NEW

Luxe Links Collection

Open links in textured goldtone with crystal accents.

Drop Earrings

Pierced, 3 cm L.
223-400-8
reg. 13.99
10.99

Bold Necklace

43 cm L necklace with 9 cm extender.
223-400-6
reg. 44.99
34.99



Bold Bracelet
18 cm L with 3 cm extender.
223-400-7
reg. 13.99
10.99

Pavé Statement Ring

Goldtone round pavé with textured border.
6 223-400-9
8 223-401-0
10 223-401-1
reg. 15.99
12.99



❖ Hinge Watch

Open-hinged with goldtone bezel and silvertone cuffs. One size fits most.
223-495-9
reg. 64.99
49.99

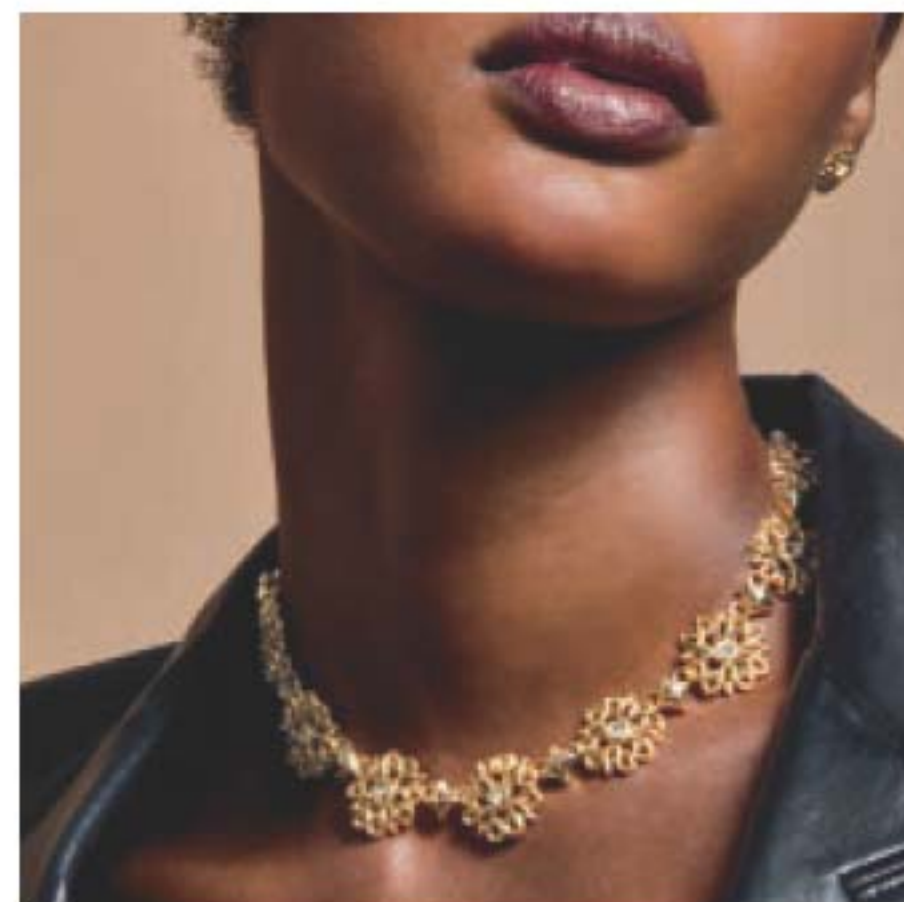

OUR SIGNATURE STYLE

The iconic 4A monogram symbolizes Avon's 135 years of a commitment to quality.



NEW

Iconic Signature Collection

Vintage filligree with CZ and glass stone accents set in goldtone.

Statement Necklace

42 cm L with 9 cm extender.
223-398-2
reg. 54.99
42.99

Ring

CZ stone.
2 cm L.
6 223-398-3
8 223-398-4
10 223-398-5
reg. 23.99
18.99

Ring sizer, page 137

Earrings

CZ stones. Pierced studs.
223-398-6
reg. 23.99
18.99

Locket Pendant Necklace

"Avon 2021" engraved on back. CZ stone on chain tag. Necklace, 61 cm L with 9 cm extender. Pendant, 4 cm L with magnet closure.
223-398-1
reg. 36.99
28.99

Stretch Bracelet

Glass stones. One size fits most.
223-398-7
reg. 36.99
28.99

LOVELY LAYERS

Minimalist stacking for maximum style.



Set of 6 rings



NEW

Modern Two Tone Collection

Mixed metals in goldtone and silvertone with clear glass accents.

132 | C22

Ring Pack

Pack of six.
6 **223-401-8**
8 **223-401-9**
10 **223-402-0**
reg. 27.99
20.99 the set

Ring sizer, page 137.



6-pair earring pack



5-bracelet pack

Earring Pack

Pack of six pairs of earrings. Hoops range from 0.5 cm to 1 cm diam. Pierced.
223-401-4
reg. 27.99
20.99 the pack

Bracelet Pack

Pack of five. 18 cm L with 3 cm extender.
223-401-5
reg. 27.99
20.99 the pack



Ring sizer, page 137



JEWELLERY

AVAILABLE IN GOLDTONE OR SILVERTONE

NEW

Off the Chain Collection

Braided chains in layered sets in goldtone or silvertone.

Layered Necklace

Shortest, 46 cm L;
Middle, 51 cm L;
Longest, 71 cm L with 9 cm extender.
Silvertone **223-399-5**
Goldtone **223-399-4**
reg. 31.99
23.99 each

Layered Bracelet

18 cm L with 3 cm extender.
Silvertone **223-399-9**
Goldtone **223-399-8**
reg. 23.99
18.99 each

Hoop Earrings

Pierced.
4 cm diam.
Silvertone **223-399-7**
Goldtone **223-399-6**
reg. 17.99
13.99 each pair

Layered Ring

2 cm L.
Silvertone Goldtone
6 **223-400-3** 6 **223-400-0**
8 **223-400-4** 8 **223-400-1**
10 **223-400-5** 10 **223-400-2**
reg. 17.99
13.99 each

C22 | 133

THE EVERYDAY MODERN

A little goes a long way with sculptural silhouettes and chic detailing.



BRACELET, EARRINGS AND NECKLACE ARE AVAILABLE IN GOLDTONE AND SILVERTONE



NEW

Sculptural Collection
Minimalist shapes set in silvertone and goldtone.

Cuff Bracelet
One size fits most.
Silvertone **223-272-4**
Goldtone **223-272-5**
reg. 23.99
18.99 each

Hoop Earrings
2 cm. diam.
Pierced.
Silvertone **223-272-7**
Goldtone **223-272-8**
reg. 17.99
13.99
each pair

❖ **Modern Everyday Watch**
Silvertone with white face, 30 mm diam. 23 cm L. leather-like strap.
223-329-9
reg. 54.99
42.99

Pendant Necklace
42 cm L with 9 cm extender. Lobster closure.
Silvertone **223-272-2**
Goldtone **223-272-3**
reg. 23.99
18.99 each



NEW

Pearly Drop Collection
Pearlesque beads set in goldtone.

Double Layer Bracelet
With clear stone accents.
18 cm L with 3 cm extender.
223-273-1
reg. 17.99
13.99

Hoop Earrings
3 cm diam.
Pierced.
223-273-0
reg. 15.99
12.99



Necklace
Necklace, 97 cm L.
223-272-9
reg. 27.99
20.99

STERLING MAGIC

Genuine gemstones set in .925 sterling silver make for timeless, spellbound beauty.



Sterling Silver Marcasite & Onyx Collection
Genuine onyx and marcasite gemstones set in .925 sterling silver.

Pendant Necklace
Necklace, 46 cm L with 3 cm extender.
Pendant, 3 cm L.
223-273-7
69.99

Statement Ring
2 cm L.
5 **223-382-1** 8 **223-382-4**
6 **223-382-2** 9 **223-382-5**
7 **223-382-3** 10 **223-382-6**
58.99

Drop Earrings
1 cm L drop. Pierced.
223-273-8
58.99



Sterling Silver Green Amethyst Collection
Unique green-coloured amethyst stones with rhinestone accents

Pendant Necklace
46 cm L with 3 cm extender.
2 carat equivalent marquise-cut stone. **222-878-2**
69.99

Stud Earrings
6 mm diam
Pierced.
222-878-1
69.99

Ring
4 carat equivalent oval-cut stone.
5 **222-878-3**
6 **222-878-4**
7 **222-878-5**
8 **222-878-6**
9 **222-878-7**
10 **222-878-8**
77.99



FIND YOUR RING SIZE match your ring to one of these circles

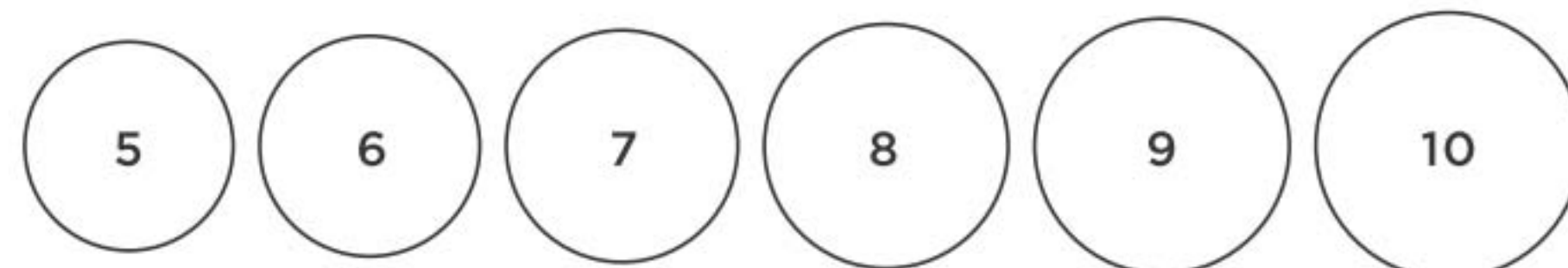



Lace up details at shoulders

NEW

❖ **Lace-Up Detail Top**

Long-sleeve purple pullover top with lace up details on shoulders. Polyester/ rayon/spandex. Centre back length: 62 cm on M; 65 cm on 1X. Machine wash, line dry.

- XS (0-2) **223-346-4**
- S (4-6) **223-346-5**
- M (8-10) **223-346-6**
- L (12-14) **223-346-7**
- XL (16) **223-346-8**

41.99

- 1X (18W-20W) **223-346-9**
 - 2X (22W-24W) **223-347-0**
 - 3X (26W-28W) **223-347-1**
- 46.99**

STUDIO
1886

**COOL
FOR FALL**

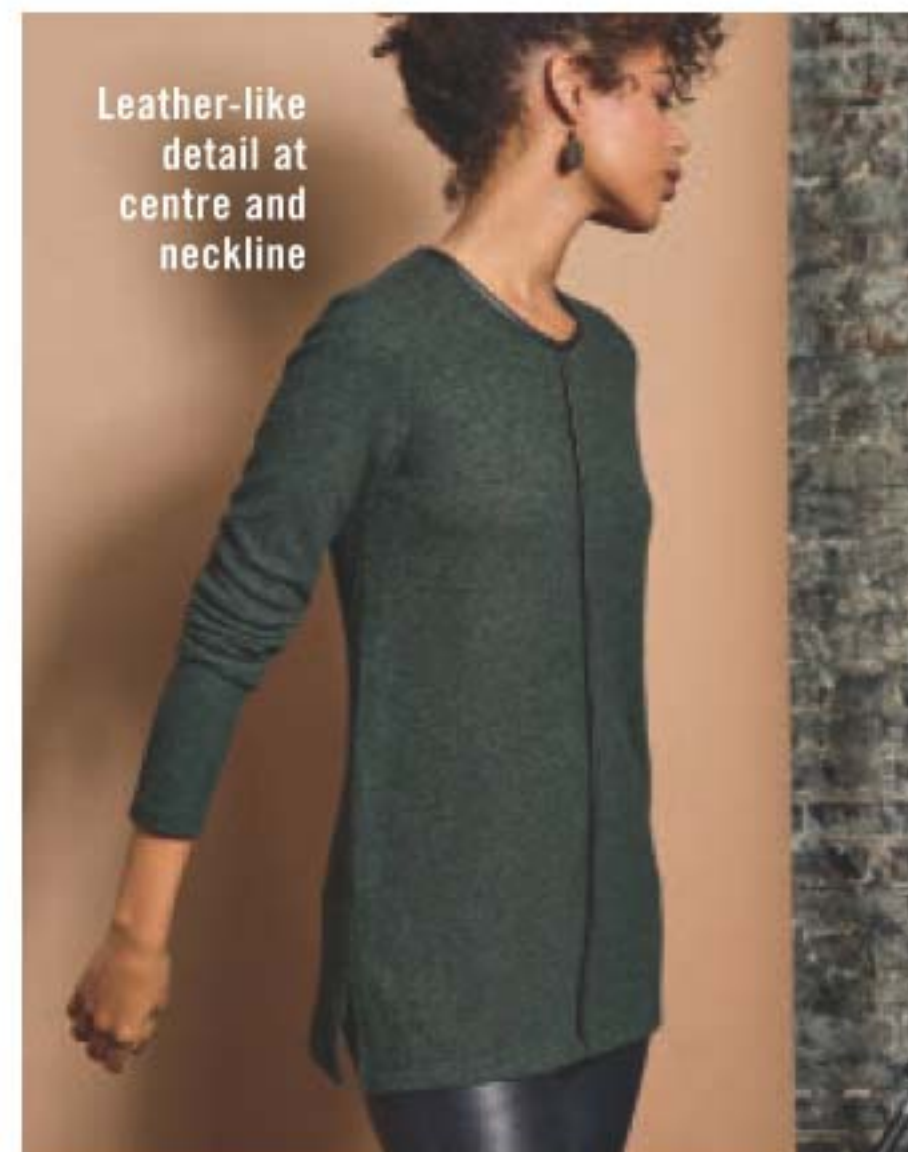

Leather-like detail at centre and neckline

NEW

❖ **Cozy Crew Neck Tunic**

Dark-green, long-sleeve tunic with side slits and leather-like detail on neckline and front. Viscose/polyester. Centre back length: 70 cm on M; 75 cm on 1X. Machine wash, dry flat.

- XS (0-2) **223-347-2**
- S (4-6) **223-347-3**
- M (8-10) **223-347-4**
- L (12-14) **223-347-5**
- XL (16) **223-347-6**

46.99

- 1X (18W-20W) **223-347-7**
 - 2X (22W-24W) **223-347-8**
 - 3X (26W-28W) **223-347-9**
- 51.99**

NEW

❖ **Cowl Neck Button Detail Top**

Burgundy-red, long-sleeve top with asymmetrical decorative button-detail. Viscose/polyester/spandex. Centre back length: 66 cm on M; 71 cm on 1X. Machine wash, dry flat.

- XS (0-2) **223-348-8**
- S (4-6) **223-348-9**
- M (8-10) **223-349-0**
- L (12-14) **223-349-1**
- XL (16) **223-349-2**

52.99

- 1X (18W-20W) **223-349-3**
 - 2X (22W-24W) **223-349-4**
 - 3X (26W-28W) **223-349-5**
- 57.99**



Button detail and asymmetrical hem

NEW❖ **Soft Asymmetrical Cardigan**

Long-sleeve cardigan with asymmetrical front. Can be worn buttoned or open. Viscose/polyester/spandex. Centre back length: 71 cm on M; 76 cm on 1X. Machine wash, dry flat.

XS (0-2) **223-349-6**

S (4-6) **223-349-7**

M (8-10) **223-349-8**

L (12-14) **223-349-9**

XL (16) **223-350-0**

56.99

1X (18W-20W)

223-350-1

2X (22W-24W)

223-350-2

3X (26W-28W)

223-350-3

61.99

Can be worn
buttoned or
open



dressed to chill in autumn knits



Button
detail and
hi-low hem

NEW❖ **Crew Neck Button Dress**

Pink pullover dress with $\frac{3}{4}$ length raglan sleeves. Decorative button detail near left shoulder. Polyester/rayon/spandex. Centre back length: 89 cm on M; 94 cm on 1X. Machine wash and dry.

XS (0-2) **223-350-4** 1X (18W-20W) **223-350-9**

S (4-6) **223-350-5** 2X (22W-24W) **223-351-0**

M (8-10) **223-350-6** 3X (26W-28W) **223-351-1**

L (12-14) **223-350-7** **68.99**

XL (16) **223-350-8**

63.99



Drawstring
at waist

NEW❖ **Cinched Waist Knit Dress**

Black, long raglan sleeve dress with cuffs. Adjustable drawstring at waist. Cotton/polyester dress with cotton/spandex ribbed cuffs. Centre back length: 99 cm on M; 105 on 1X. Machine wash and dry.

XS (0-2) **223-351-2** 1X (18W-20W) **223-351-7**

S (4-6) **223-351-3** 2X (22W-24W) **223-351-8**

M (8-10) **223-351-4** 3X (26W-28W) **223-351-9**

L (12-14) **223-351-5** **68.99**

XL (16) **223-351-6**

63.99

Button detail on cuffs



NEW

❖ **Dolman Button Sleeve Top**

Camo-printed top with subtle shark-bite hem. Button detail on cuffs. Polyester/spandex. Centre back length: 69 cm on M; 74 cm on 1X. Machine wash, line dry.

XS (0-2) **223-348-0**

S (4-6) **223-348-1**

M (8-10) **223-348-2**

L (12-14) **223-348-3**

XL (16) **223-348-4**

54.99

1X (18W-20W) **223-348-5**

2X (22W-24W) **223-348-6**

3X (26W-28W) **223-348-7**

59.99

NEW

❖ **Everyday Ombré Leggings**

Full-length black-to-grey ombré leggings with inner pocket on waistband. Polyester/spandex. Machine wash, dry flat.

XS (0-2) **223-352-0**

S (4-6) **223-352-1**

M (8-10) **223-352-2**

L (12-14) **223-352-3**

XL (16) **223-352-4**

57.99

1X (18W-20W) **223-352-5**

2X (22W-24W) **223-352-6**

3X (26W-28W) **223-352-7**

62.99

Full-length ombré leggings

contemporary comfort gets a style makeover



Open-front with leather-like trim

NEW

❖ **Cozy Long Cardigan**

Long open-front cardigan with leather-like trim. Side seam pockets. Cotton/polyester. Centre back length: 88 cm on M; 93 cm on 1X. Dry clean only.

XS (0-2) **223-352-8**

S (4-6) **223-352-9**

M (8-10) **223-353-0**

L (12-14) **223-353-1**

XL (16) **223-353-2**

79.99

1X (18W-20W) **223-353-3**

2X (22W-24W) **223-353-4**

3X (26W-28W) **223-353-5**

84.99

NEW

❖ **Fall Fashion 4 Pack Tees**

4-pack of V-neck, short-sleeve tees with rounded hem. Includes solid colours in blue, tan, red, plus a pink camo print. Cotton/polyester. Centre back length: 66 cm on M; 71 cm on 1X. Machine wash, line dry. Machine wash, line dry.

XS (0-2) **223-345-6**

S (4-6) **223-345-7**

M (8-10) **223-345-8**

L (12-14) **223-345-9**

XL (16) **223-346-0**

54.99 pack of 4

1X (18W-20W) **223-346-1**

2X (22W-24W) **223-346-2**

3X (26W-28W) **223-346-3**

59.99 pack of 4



PACK OF 4 TEES



fall colours

FASHION SIZE CHART

SIZE	BUST	WAIST	HIP
XS 0/2	80 - 83 CM	62 - 65 CM	84 - 86 CM
S 4/6	85 - 89 CM	67 - 71 CM	90 - 94 CM
M 8/10	93 - 97 CM	75 - 79 CM	98 - 102 CM
L 12/14	100 - 104 CM	83 - 86 CM	105 - 109 CM
XL 16	108 - 112 CM	90 - 94 CM	113 - 117 CM
1X 18W/20W	118 - 123 CM	99 - 104 CM	122 - 127 CM
2X 22W/24W	128 - 133 CM	109 - 114 CM	132 - 137 CM
3X 26W/28W	138 - 144 CM	119 - 124 CM	142 - 147 CM

Visit avon.ca/fitguide for additional size and fit information

NEW

❖ **2-Pack Long-Sleeve Tunics**

Black marled and blue marled long-sleeve, crew-neck rib tunics with side slits at hem. Centre back length: 69 cm on M; 72 cm on 1X. Rayon/polyester/spandex. Machine wash, dry flat.

XS (0-2) **223-438-0**

S (4-6) **223-438-1**

M (8-10) **223-438-2**

L (12-14) **223-438-3**

XL (16) **223-438-4**

57.99 pack of 2

1X (18W-20W) **223-438-5**

2X (22W-24W) **223-438-6**

3X (26W-28W) **223-438-7**

62.99 pack of 2



❖ **2-Pack Everyday Leggings**

Includes black and grey full-length leggings with elastic waistband. Cotton/spandex. Inseam: 71 cm for all sizes. Machine wash, dry flat.

XS (0-2) **222-449-4**

S (4-6) **222-449-5**

M (8-10) **222-449-6**

L (12-14) **222-449-7**

XL (16) **222-449-8**

49.99 pack of 2

1X (18W-20W) **222-449-9**

2X (22W-24W) **222-450-0**

3X (26W-28W) **222-450-1**

54.99 pack of 2



Faux Suede Wedge Sneakers sold on page 147.



PACK OF 2

PACK OF 2



NEW

❖ **Short Buckle Booties***
Brushed suede-like bootie with elastic gore on outer side. Decorative buckle accent. Zipper on inside. Skid-resistant sole.

- 6M 223-354-8
 - 7M 223-354-9
 - 8M 223-355-0
 - 9M 223-355-1
 - 10M 223-355-2
 - 11M 223-355-3
- 56.99**

step into fall



NEW

❖ **Flat Tassel Loafers***
Burgundy leather-like loafer with tassel accents. Cushion insole. Flat heel.

- 6M 223-353-6
 - 7M 223-353-7
 - 8M 223-353-8
 - 9M 223-353-9
 - 10M 223-354-0
 - 11M 223-354-1
- 64.99**

UNISEX SIZE CHART

SIZE	WOMEN'S	MEN'S
S	5-6	—
M	7-8	5-6
L	9-10	7-8
XL	11-12	9-10
XXL	13-14	11-12

❖ **Classic Unisex Slippers**
His or hers slip-on slippers with faux sherpa lining. Man-made materials.
24.99
each pair



- Tan**
- S 222-538-7
 - M 222-538-6
 - L 222-538-5
 - XL 222-538-4
 - XXL 222-538-3

- Black**
- S 222-511-1
 - M 222-511-2
 - L 222-511-3
 - XL 222-511-4
 - XXL 222-511-5



NEW

❖ **Faux Suede Wedge Sneakers***
Black perforated faux-wedge sneaker. Elastic gore on faux-suede upper, inside zipper. 5 cm H heel. Skid-resistant sole.

5 cm H heel

NOT AVAILABLE

*Half sizes, order size up.

WARMING TRENDS

SWEATER WEATHER IS BACK!
Kill the chill with chic casual silhouettes.



Cut seam detailing on centre back

2 patch pockets

Button details on sleeves

NEW

❖ Cardigan with Button Detail

Soft, medium-weight blush coloured buttonless cardigan. Viscose/polyester/nylon. Centre back length: 92 cm on M; 95 cm on 1X. Hand wash, line dry.

S (4-6) **223-958-0**

M (8-10) **223-958-1**

L (12-14) **223-958-2**

XL (16) **223-958-3**

150.00

1X (18W-20W) **223-958-4**

2X (22W-24W) **223-958-5**

3X (26W-28W) **223-958-6**

155.00

148 | C22



NEW

❖ Hot Paws® Fleece Lined Winter Hat

Ivory. One size fits most. Acrylic/polyester. Machine wash, lay flat to dry.

223-453-4

22.99

limited quantities

Classic hat with pompom detail and cable knit pattern

Snug fit and fleece lined to keep you warm



HOT PAWS

THE #1 BRAND OF WINTER ACCESSORIES IN CANADA!





Stylish knitted twist design

IN CRANBERRY OR GREY



NEW

❖ Hot Paws® Twist Headband
One size fits most. Acrylic.
Machine wash and dry.
Grey 223-453-5
Cranberry 223-453-6
13.99 each
limited quantities



HOT PAWS

THE #1 BRAND OF WINTER ACCESSORIES IN CANADA!



Chunky knit with large pom-pom

warm
lightweight
knitted
design

NEW

❖ Hot Paws®
Chunky Knit
Winter Hat
with Inside
Fleece Band
One size fits most.
Acrylic/polyester.
Machine wash
and dry.
Grey 223-453-2
Pink 223-453-3
22.99 each
limited quantities

IN GREY OR PINK



NEW

❖ **Hot Paws® Faux Fur Trim Jersey Gloves**
Grey. One size fits most.
Polyester/spandex. Machine wash, dry flat. **223-452-9**
28.99
limited quantities



Touch-friendly fingertips

Elegant faux fur cuff

comfortable & stylish gloves with ultra-soft lining

NEW

❖ **Hot Paws® Plaid Pattern 4-Button Jersey Gloves**
One size fits most.
Front (palm): polyester/cotton/elastane. Back: wool/viscose/polyester. Spot clean.
Red Plaid **223-453-0**
Grey Plaid **223-453-1**
28.99 each pair
limited quantities



NEW

❖ **Hot Paws® 3-Button Jersey Gloves**
Black. One size fits most.
Polyester/cotton/elastane. Machine wash and dry. **223-452-8**
24.99 each pair
limited quantities

Elegant red or grey plaid design with 4 buttons details



Touch-friendly fingertips

HOT PAWS
THE #1 BRAND OF WINTER ACCESSORIES IN CANADA!

style that is so you and so comfortable!



2 chest pockets with button closure

Button details on sleeves

NEW

❖ **Oversized Shirt Jacket**

Cozy, loose fitting wool-like shirt jacket with black and white plaid pattern. Polyester/viscose/nylon/other. Centre back length: 75 cm on medium; 78 cm on 1X. Machine wash, hang to dry or dry clean.

S (4-6) **223-959-4**
M (8-10) **223-959-5**
L (12-14) **223-959-6**
XL (16) **223-959-7**

150.00

1X (18W-20W) **223-959-8**
2X (22W-24W) **223-959-9**
3X (26W-28W) **223-960-0**

155.00

limited quantities



Comfort waistband and 4-way stretch for all-day comfort

Cut seam detailing on front

NEW

❖ **Ponte Pull On Pants**

Black pull-on ponte pants with comfortable stretch-woven fabric and tapered leg. Rayon/nylon/spandex. Inseam: 71 cm for all sizes. Machine wash, dry flat.

S (4-6) **223-958-7**
M (8-10) **223-958-8**
L (12-14) **223-958-9**
XL (16) **223-959-0**

75.00

1X (18W-20W) **223-959-1**
2X (22W-24W) **223-959-2**
3X (26W-28W) **223-959-3**

80.00

your feet will *purr* with delight with these casual comfort slippers



Soft smooth microfibre fabric upper with suede-textured finish

Insole with meow meow print all the way around

Slip on style with non-skid rubber soles

Soft faux-fur lining and collar trim

NEW

❖ **Skechers® Too Cozy Slippers - Meow**

Memory foam cushioned comfort footbed. Flexible rubber traction outsole. Man-made materials.

6M **224-490-2** 9M **224-490-5**
7M **224-490-3** 10M **224-490-6**
8M **224-490-4** 11M **224-490-7**

55.00

limited quantities

Front panel features embroidered black cat face design

SKECHERS

COMFORT ZONE

These adorable pj's are *purrfect* for lounging!

Scoop neck top with cat print

NEW

❖ Plaid Pyjama Set with Cat Print

Two-piece pyjama set. White top with cat print and multicolour plaid pants with elastic waistband. Top: polyester/spandex, centre back length: 68 cm on M; 71 cm on 1X. Pants: cotton, inseam: 80 cm M; 81 cm on 1X. Machine wash, line dry.

S (4-6) **223-652-7**
M (8-10) **223-652-8**
L (12-14) **223-652-9**
XL (16) **223-653-0**
69.99 the set

1X (18W-20W) **223-653-1**
2X (22W-24W) **223-653-2**
3X (26W-28W) **223-653-3**
74.99 the set
limited quantities

2-PIECE SET

Plaid pants with satin ribbon drawstring at waist



Thick knit design with faux-fur lining

Non-skid rubber sole



Wear them with the collar up or down

NEW

❖ Sweater Bootie Slippers

Grey knit with faux-fur lining. Polyester/TPR. S 6-6) **223-488-5**
M (7-8) **223-488-6**
L (9-10) **223-488-7**
XL (11-12) **223-488-8**

36.99 a pair
limited quantities

NEW

❖ Kitten Friend Crew Socks

Grey. Fits shoe sizes 6-10. Polyester/cotton/spandex/nylon/metallic thread. Machine wash and dry. **223-953-6**

6.99 a pair
limited quantities



Socks feature kitty friends; one large kitten and one small kitten



All-over pattern

NEW

❖ **Warm Taupe Fashion Crew Socks**

Light taupe colour with all-over pattern. Fits shoe sizes 6-10. Polyester/cotton/spandex. Machine wash and dry.

223-638-7

6.99 a pair
limited quantities



Finish your fall look with trendy and warm boot socks

NEW

❖ **Thermal Roll Down Boot Socks**

Beige/brown. Fits shoe sizes 6-10. Acrylic/polyester/spandex. Machine wash and dry.

223-638-9

11.99 a pair
limited quantities



thermal socks with ribbed cuffs

Neutral colour



Made from recycled polyester

eco-friendly

NEW

❖ **Blossom Design Fashion Crew Socks**

Floral print in taupe and black Fits shoe sizes 6-10. Recycled polyester/spandex. Machine wash and dry.

223-640-6

6.99 a pair
limited quantities



With wicking and anti-microbial feature

Smooth toe

non-binding

NEW

❖ **Non-Binding Comfort Socks**

Lavender colour. Fits shoe sizes 6-10. Polyester/cotton/rubber/spandex. Machine wash and dry.

223-496-1

8.99 a pair
limited quantities



**feather-soft
lavender-scented
socks**

NEW

❖ **Lavender-Scented
Crew Socks**

Feather-soft, mid-crew socks scented with calming lavender that lasts for 5 to 10 washes. Fits shoe sizes 6-10. Polyester/rubber/spandex. Machine wash, line dry. **223-638-6**

11.99

limited quantities



**2-PAIR
PACK**



**2-PAIR
PACK**

stylish boot socks in two-pair packs



**2-PAIR
PACK**



Grey/
Heather Rose
223-640-7



Taupe/Cream
223-638-4

NEW

❖ **Two-Pair Pack
Boot Socks**

Fits shoe sizes 6-10. Polyester/cotton/rubber spandex. Machine wash and dry.

14.99 each 2-pair pack
limited quantities

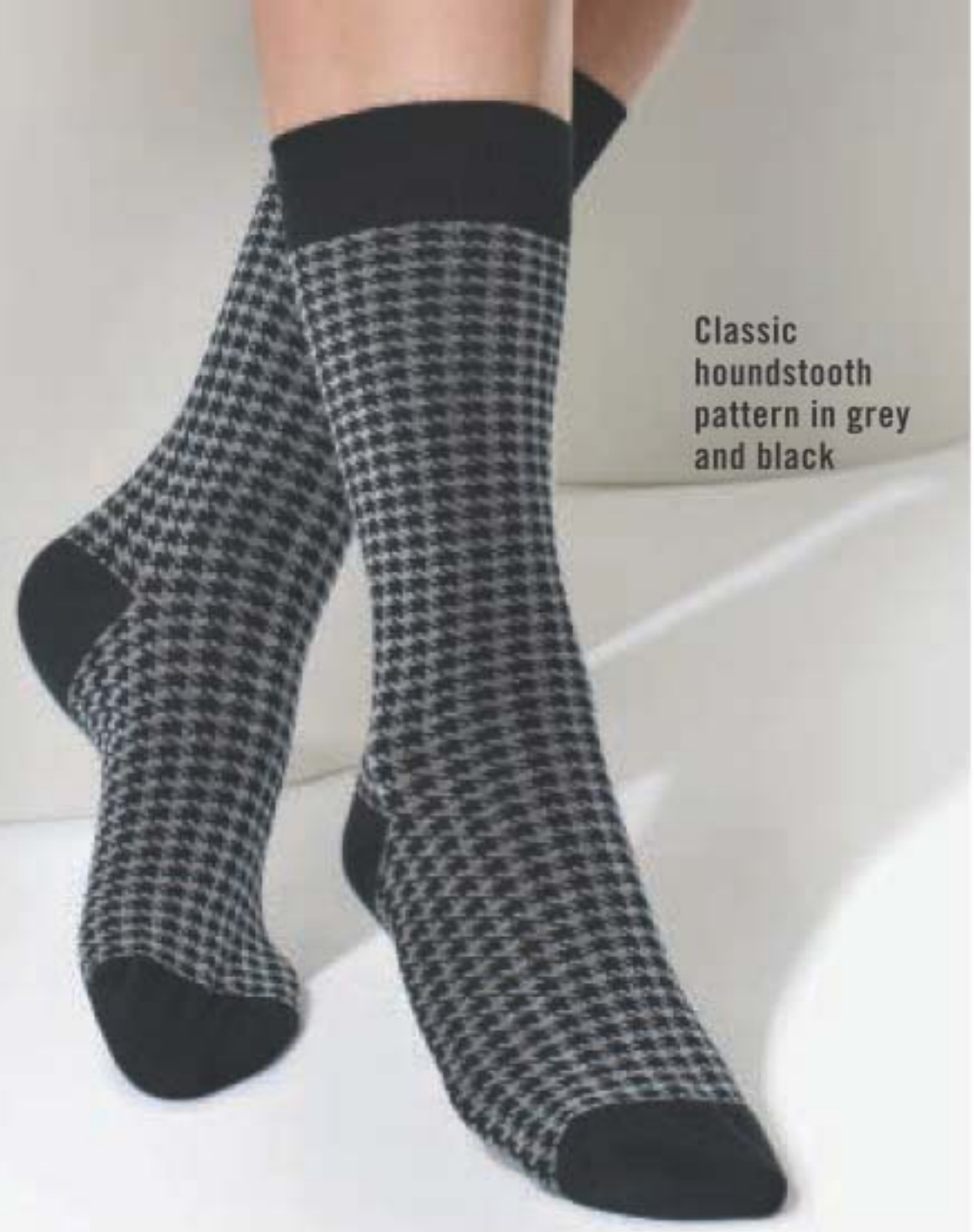

Classic houndstooth pattern in grey and black

NEW

❖ **Soft Houndstooth Pattern Socks**
 Black/grey. Fits shoe sizes 6-10.
 Rayon/nylon/spandex. Machine wash, dry flat.
223-639-0
11.99 a pair
 limited quantities

striped socks with glittery snowflake design

NEW

❖ **Snowflake Striped Fashion Crew Socks**
 Black/grey. Fits shoe sizes 6-10. Polyester/cotton/spandex/nylon. Machine wash and dry.
223-639-1
6.99 a pair
 limited quantities



Detailed with a glittery snowflake

Black & grey striped socks

NEW

❖ **Grey Comfort Fashion Crew Socks**
 Grey with floral design in cream and pink. Fits shoe sizes 6-10. Polyester/cotton/spandex. Machine wash and dry. **223-639-8**
6.99 a pair
 limited quantities



Soft comfort socks with floral pattern

non-binding compression socks for all-day comfort



Knee high socks with antimicrobial properties

8-15 mmHg light compression



Smooth toe and large comfort band

8-15 mmHg light compression

IN GREY OR BLUE

NEW

❖ **Tone-on-Tone Compression Socks**
Black. Fits shoe sizes 6-10. Nylon/polyester/spandex. Machine wash, dry flat.
223-638-8
13.99 a pair
limited quantities



NEW

❖ **Cotton Blend Compression Socks**
Fits shoe sizes 6-10. Polyester/cotton/spandex. Machine wash, dry flat.
Blue **223-640-1**
Dark Grey **223-640-2**
12.99 each pair
limited quantities



Features 2 side cell phone sized pockets and two back pockets

Active 4-way stretch moves with you and keeps its shape after wear



Sports bra not available for purchase.

NEW

❖ **Skechers® Bomber Jacket**
Ribbed at neck, cuffs and bottom hem. 2 front welt pockets. Chest pocket with diamond auto-lock zipper puller. Wrinkle-resistant fabric with anti-static finishing. Centre back length: 65 cm on medium; 70 cm on XXL. Polyester/spandex. Machine wash and dry.
XS (0-2) **224-492-7** XL (16-18)
S (4-6) **224-492-8** **224-493-1**
M (8-10) **224-492-9** XXL (18W-20W)
L (12-14) **224-493-0** **224-493-2**
95.00 **100.00**
limited quantities

NEW

❖ **Skechers® GOwalk™ Pants**
Full-length black athletic pants with slight flare leg opening. Double-layer compression waistband with mid-rise. Innovative GOFLEX® fabric features a comfortable cotton-like feel and matte finish. Wrinkle-resistant, moisture-wicking and quick drying breathable fabric. Inseam: 81 cm for all sizes. Nylon/spandex. Machine wash and dry.
XS (0-2) **224-492-0** XL (16-18)
S (4-6) **224-492-1** **224-492-4**
M (8-10) **224-492-2** XXL (18W-20W)
L (12-14) **224-492-3** **224-492-5**
65.00 XXXL (22W-24W)
limited quantities **224-492-6**
70.00

SKECHERS® SIZE CHART			
SIZE	WAIST	HIP	CHEST
XS 0/2	64-67 CM	88-91 CM	83-85 CM
S 4/6	70-72 CM	93-97 CM	88-90 CM
M 8/10	74-77 CM	98-102 CM	93-95 CM
L 12/14	81-85 CM	105-109 CM	99-103 CM
XL 16-18	90-93 CM	114-117 CM	107-110 CM
XXL 18W/20W	99-102 CM	123-126 CM	114-119 CM
XXXL 22W/24W	108-110 CM	132-135 CM	123-128 CM

ECO-FRIENDLY CLEANERS

Biodegradable formulas.
No animal testing/ingredients.
Soft on your hands as it is on
the environment.

Concentrated formulas, only a few drops are required.

❖ **Concentrated Dish Detergent**

500 ml
Coriander and Olive Tree 222-395-9
Sea Salt and Amalfi Lemon 222-396-0
Lime Zest and Cypress 222-395-7
10.50 each or...



Safe and effective on any non-porous surface, including natural stone.

❖ **All-Purpose Cleaner**
Free of phthalates, formaldehyde, chlorine, parabens and glycol ethers. 500 ml

Coriander and Olive Tree 222-614-7
Lime Zest and Cypress 222-614-8
12.00 each or...

CHOOSE ANY 2 FOR 18.00

MIX OR MATCH PAGES 166-167

To get the 2 FOR price, please order in multiples of 2.



❖ **Cucina Essentials Automatic Dishwasher Detergent**

All-in-one detergent and rinse aid cleans and prevents water stains. Water-soluble formula dissolves easily in wash cycle. Nature-derived ingredients. Phosphate/toxin-free. Fresh citrus scent. 55 tablets. **222-709-1 20.00** pack of 55 tablets



❖ **Cucina Essentials Multi-Purpose Wipes**

Naturally derived formula with citric acid and pomegranate vinegar. Dermatologically-tested. Pomegranate scent. 60 wipes. **223-134-2 10.00** pack of 60 wipes



now 10% thicker sheets

❖ **Morning Aura Bottle Brush Set**
Plastic/TPR.
Includes:

A. For glasses, water bottles, thermoses, and more. 35 cm L x 6 cm diam.
B. For cleaning reusable straws and small items. 26 cm L x 1 cm diam.
C. For water bottle caps and smaller surfaces. 11 cm L x 4 cm diam.
222-942-6 14.99 the set



❖ **Morning Aura Bottle Cleaner**

Effervescent cleaning tablets breakdown and lift stains from water bottles. Let sit and rinse. Includes *Cleaning in Progress* sticker included. 42 g total. **223-056-7 8.99** pack of 12 tablets



WARNING: Liquid in bottle during cleaning process is harmful if swallowed. Use sticker provided and keep out of reach of children.

❖ **Bathroom Scrubber Refills**

Disposable. Fits Homestar Bathroom Scrubber. 15 cm L x 8 cm W. Foam. **222-910-5 5.99** the pack of 3

REFILLS INCLUDES:
3 scrubbers

❖ **Bathroom Scrubber Kit**

Scrub a dub! 14 cm L x 8 cm W. Plastic/foam. **222-910-4 8.99** the kit



KIT INCLUDES:
1 handle and 1 scrubber

BATHROOM CLEANER

❖ **Disposable Toilet Bowl Brush Starter Kit**

A sparkling clean toilet is within reach! 38 cm L x 6 cm W. Plastic/foam. **222-775-2 14.99** the kit

KIT INCLUDES:
1 handle and 1 brush PLUS 6 brush refills

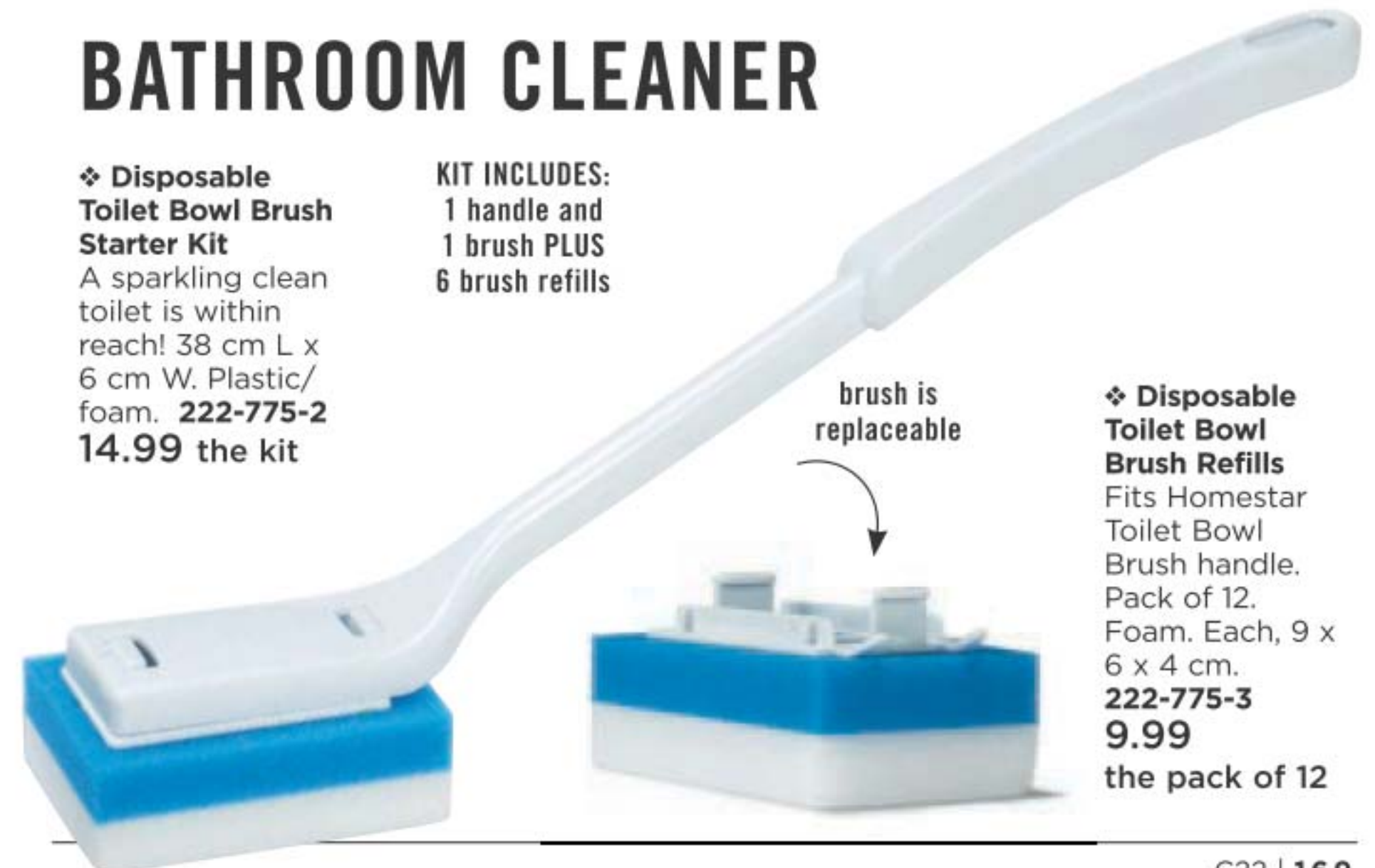

brush is replaceable

❖ **Disposable Toilet Bowl Brush Refills**
Fits Homestar Toilet Bowl Brush handle. Pack of 12. Foam. Each, 9 x 6 x 4 cm. **222-775-3 9.99** the pack of 12

HOMESTAR powerful solutions that keep your home fresh and clean!

❖ **Bathroom Cleaner**

Just spray, let sit and wipe away! Fights tough soap scum, limescale, calcium and grime. Triple-action low-pH formula safely breaks down and removes messes. Fresh green apple scent. 750 ml
222-708-9
12.99



❖ **Foaming Toilet Bowl Cleaner**

Fights toilet rings and stains. Convenient pouch dispenser. Use every two weeks. 60 g each pouch.
222-708-8
13.99 pack of 5



❖ **Glass Cleaner**

Keep windows, mirrors, glass and more sparkling clean. Removes dirt, grime and fingerprints. Quick-drying, anti-fogging formula. 500 ml
222-709-0
9.99



❖ **Mop Stick**

Easy-grip handle. Full length, 1 metre. Head, 25 cm L x 10 cm W. Plastic/EVA/aluminum.
222-440-5
21.99

❖ **Mop Cloths**

Remove and clean dirt and dust from multi-surfaces. Can be used with or without mop. Safe on most finished floors. Reversible and disposable. 40 sheets each, 28 cm L x 21 cm W.
Dry or Wet cloths available.

❖ **Dry Mop Cloths:**

Textured diamond pattern. Uses static electricity to lock in dust. **222-484-0**
8.99 pack of 40

❖ **Wet Mop Cloths:**

Textured dot pattern reduces friction for maximized cleaning. **222-483-8**
12.99 pack of 40



Traps & locks in dirt & dust



360° swivel head with cloth grippers

HOMESTAR powerful solutions that keep your home fresh and clean!

❖ **Microfibre Cloth Set**

Reusable, lint-free microfibre cloths won't scratch surfaces and can be used wet or dry. Mitt is one size fits most. Machine wash, line dry. Polyester/polyamide. Includes:
 • 1 large towel: 102 cm L x 49 cm W
 • 1 small towel: 71 cm L x 29 cm W
 • 1 mitt: 21 cm L x 21 cm W
222-803-7
27.99 the set

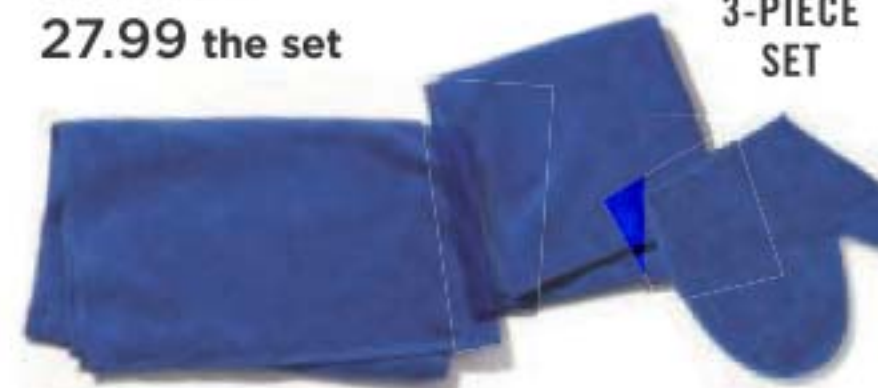

3-PIECE SET

❖ **Odor Eliminator for Fridge**

No-spill solid gel formula with persimmon and eucalyptus extracts neutralizes odours in fridge. After gel dissipates, simply recycle the plastic container. 420 g
223-153-0
11.99

Lasts up to 3 months!



❖ **Multi-Purpose Cleaner**

Bleach-free, triple-action power cleaner for the kitchen and beyond. With citric acid, orange oil and baking soda to remove stubborn water stains. Natural citrus scent. For use on nonporous surfaces only. 500 ml
222-442-2
11.99



NEW

❖ **Heavy Duty Cleaning Wipes**

Textured pattern to cut through the toughest messes including oil. No rinsing needed. 50 sheets. Each, 24 cm W x 28 cm H. **223-327-0**
12.99 pack of 50

Fresh lemon scent



❖ **Moisture Absorber**

Absorbs excess moisture and prevents mildew and musty odours. 3 containers, 275 g each.
223-322-8
8.99 pack of 3



❖ **Rangehood and Kitchen Degreaser**

Double-solvent solution blend for hard-to-remove grease stains on rangehoods, stovetops, BBQ grills and more! Just spray and watch foaming bubbles go to work, then simply rinse. External oven use only. 480 ml
223-134-1
15.99



FRESH FIJI

❖ Shoe Deodorizer

Eliminates tough odours on contact with the power of baking soda and persimmon. Great for all kinds of shoes, from leather to cotton. 300 ml
222-442-7
11.99

Quick-drying & lasting fresh scent for all shoe types!



❖ Delicates Washing Machine Bag

Prevents stretching, fraying and damage to lingerie, hosiery and other delicate fabrics. Mesh bag with 4 compartments and zipper closure. Polyester. 36 cm L x 15 cm H. **222-817-4**
 reg. 14.99
9.99



❖ Laundry Stain Remover

Pre-treats and removes tough set-in stains with a powerful enzyme formula. Helps to remove stains better than just laundry detergent alone.



Spray
 For direct application without damaging fabrics. 500 ml
222-485-0
13.99



Gel
 For gentle scrubbing action. 220 ml
222-484-9
9.99



❖ Fabric Refresher with Wrinkle Release

Freshen fabrics and smooth wrinkles. Each, 500 ml
Fresh: Clean laundry scent **222-445-0**
Crisp: Vibrant aromatic scent **222-442-9**
12.99 each



❖ Gel Bead Deodorizer

Neutralize odours. Each, 150 ml
Calming Lavender **222-445-3**
Fresh Cotton **222-443-0**
11.99 each



FRESH FIJI

NOW IN LAVENDER SCENT!

100% water-soluble sheet detergent removes stains with powerful enzymes.

❖ Sheet Detergent

With baking soda and natural fragrance oils. Works in all washers. For machine wash fabrics only. Sheets can be cut depending on your laundry load. 30 fast-dissolving sheets, each 23 x 20 cm
20.99 each



Lemon & Lavender Scent **222-440-7**

NEW

Lavender Scent **223-206-7**

FRESH FIJI & MORNING AURA

❖ 4X Super Concentrated Liquid Laundry Detergent

Seven stain-removing enzyme-blend and 4X concentrated cleaning power in every drop for whiter and brighter clothes. Prevents future stains with continued use. Works in all washers. For machine wash fabrics only. Contains no phosphates or optical brighteners. Dermatologically-tested. 1 litre
222-941-2
20.99

Cleaning power for 63 loads!*



*Based on regular loads for standard machine.

❖ Color Booster & Stain Remover

Eliminates stains and odours, whitens whites and brightens colours. Each, 2.2 litres **222-700-6**
reg. 62.99

56.99 the pack of 3

Super-sized 3-piece value pack!



❖ Dish Soap Ultra Degreaser

Cuts grease, removes old grime and stains for ultra clean dishes. Vegan and cruelty-free certified. Each, 1.95 litre **222-700-7**
reg. 55.99

49.99 pack of 4

Super-sized 4-piece value pack!



SIRIUS GROOM for your best friend



NEW

❖ **Sirius Groom Shampoo for Dogs**
 Helps alleviate itchiness and dryness by washing away allergens. Formulated with oatmeal to help soothe skin, pH-balanced formula. Long-lasting scents. Nature-derived ingredients. 480 ml
Lovely Berry 223-087-2
Baby Powder 223-087-3
16.99 each



NEW

❖ **Sirius Groom Pet Bath Massager**
 Gently massages shampoo while penetrating deep into the coat. Easy-to-grasp strap fits any hand size. Made from a durable, waterproof material that offers superior performance. TPR. 13 cm L x 8 cm W x 2 cm H.
223-109-1
7.99 each



NEW

❖ **Sirius Groom Odor Eliminator**
 Removes the toughest pet odours from fabrics and carpets. Leaves a light and fresh baby powder scent. Nature-derived ingredients including rice and barley to neutralize and absorb odours. For fabric and carpet use only, do not spray on pets. 400 ml **223-087-4**
13.99

AVON PURE essential oil

sweet DREAMS

Create a calm sleeping environment with the rich properties and benefits of lavender essential oil.

❖ Avon Pure Diffuser

LED light-up diffuser with three different settings releases a fine mist of essential oil and water into the air and helps refresh and purify your surroundings. 17 cm H. USB connection (USB power cord included). **222-928-9**
reg. 42.00

**LIMITED
TIME OFFER
36.00**

❖ Avon Pure Essential Oils

Paraben/gluten/phthalate/sulfate-free. Vegan. Made in Canada. 10 ml

Lavender

Calms and soothes. Helps with balance and restfulness. **223-202-9**
reg. 24.00
21.00

Sweet Dreams

Create a serene environment with lavender and chamomile. **223-203-6**
reg. 27.00
24.00

HOW TO USE:

Fill reservoir with water and add a few drops of a single or blended essential oil.



spray
lightly
on your
pillow



Lavender helps your mind and body relax. Non-toxic.

❖ Avon Pure Essential Oils Lavender Pillow Spray

Spray lightly on your pillow for a soothing night's sleep. Shake well before use. Vegan. Not tested on animals. Petroleum/chlorine bleach/ammonia/phosphate-free. Made in Canada. 115 ml
223-208-1
reg. 27.00
22.00



**PURE BLISS...
WHEREVER YOU GO!**

Pop a rollette in your pocket or purse and instantly transform your day.

A. Focus

Helps boost alertness and concentration. With sweet almond oil, lemon peel oil and rosemary leaf extract. **223-206-1**

B. Energize

Wakes you up from that mid-day slump. With sweet almond oil, grapefruit peel oil, sweet orange peel oil and rosemary leaf extract. **223-204-2**

C. Detox

Awakens your senses with a blend of sweet almond, juniper berry, lemon, peppermint, sweet fennel, rosemary and sandalwood. **221-631-8**

D. Bodyguard

Gives you a boost with an all-natural, powerful blend of sweet almond, clove, lemon, cinnamon, eucalyptus and rosemary. **221-704-5**

❖ **Avon Pure Roll-On Essential Oils**
Paraben/gluten/phthalate/sulfate-free. Vegan. Made in Canada. 10 ml reg. **24.00**
21.00 each

**100% PURE
NATURAL
DEODORANT**

- Formulated with pure lavender essential oil
- 24-hour odour protection
- Aluminium/paraben-free
- Vegan formula
- Suitable for sensitive skin

NEW

❖ **Fresh Lavender Natural Deodorant**

Non-whitening formula with soothing lavender scent is tough on odours while being gentle on skin. Made in Canada. 50 g **224-070-0**
9.00



**Relax &
UNWIND**

Helps you de-stress naturally with a soothing blend of essential oils known for their calming properties.



WELLNESS

HOW TO USE:
Mist your space or apply to your body to create a sense of calm and wellbeing.



NEW

❖ **Essential Oil De-Stress Relaxing Mist**

Made from a blend of lavender, sweet fennel, peppermint and Roman chamomile essential oils. Made in Canada. 115 ml **224-101-5**
29.00

Avon Aromatherapy essential oils

help to improve the
wellbeing of your mind,
body and spirit!

FOUR WAYS TO USE:

1. Apply directly on skin
(wrists, neck, temples, base
of skull, bottom of feet)
2. Add to a warm bath
3. Mix into body lotion
4. Add to a room diffuser

SET OF
2 OILS

Minding My Mood 4-in-1 Essential Oil Blends

Each, 50 ml

221-839-6

INCLUDES:

Calm Oil

Find your inner bliss
with comforting
lavender and
soothing star anise.

Energize Oil

Feel refreshed and
focused with lively
mandarin and
stimulating
ylang-ylang.

reg. 40.00

34.99

the set

Keep out of reach of
children. Not for oral use.
Read and follow label
directions and precautions.
For a complete list of
ingredients, visit avon.ca



BATH & BODY

rosy all over

Passion & Beyond Rose Silk Bouquet Shower Gel

Soft, silky lather of nourishing
plant-derived glycerin and a
naturally derived, mild cleanser
leaves skin refreshed, lightly
scented and moisturized. 300 ml

222-568-3

reg. 33.00

26.00

Passion & Beyond Rose Silk Bouquet Body Emulsion

Elegantly scented with calming damask rose
water and infused with moisturizing and
soothing provitamin B5, it helps revitalize
tired skin, leaving it feeling petal soft and
exquisitely scented. 300 ml

222-568-4

reg. 40.00

31.00

luxurious bath oils

Skin So Soft Bath Oil

500 ml
Original **107-681-3**
Soft & Sensual
107-743-7
Comforting Shea
121-648-7
reg. 34.00
21.99 each

Skin So Soft Bonus Size Bath Oil

739 ml
Original **107-681-5**
Radiant Moisture
107-681-1
Soft & Sensual
107-736-1
reg. 42.00
26.99

regular size 500 ml



BONUS size 739 ml

bigger is better

**Skin So Soft
Bonus Size Body Lotion**

Provides 48-hour moisturization. 1 litre

Original

With jojoba oil. Fresh herbal scent. **107-765-7**

Radiant Moisture

With argan oil. Peony and musk scent. **107-765-8**

Supreme Nourishment

With macadamia nut oil. Macadamia & vanilla scent. **107-766-0**

Soft & Sensual

With argan oil. Spicy floral scent. **107-765-9**

reg. 28.00
18.99 each



1 litre
BONUS size
body lotion



1 litre
BONUS size
shower gel



BATH & BODY

**Skin So Soft
Bonus Size Shower Gel**

Cleanses and hydrates, leaving skin soft, smooth and supple. 1 litre

Soft & Sensual 220-839-9

Original 220-839-8

Radiant Moisture 220-840-0

reg. 21.00
18.99 each



the original

The one that started it all. Jojoba oil has nourishing vitamins and minerals, and it mimics the natural oils in your own skin!



Bath Oil Spray
Locks in moisture.
150 ml
220-916-7
reg. 20.00
11.99



SKIN SO SOFT original

Lip Balm

With jojoba oil, shea butter and aloe extract. Grape flavour.
4 g **222-944-2**
reg. 3.00
1.99

Gelled Body Oil

Dries to a silky finish.
200 ml
107-681-4
reg. 19.00
10.99

Shower Gel

Gently cleanses and hydrates.
150 ml
107-681-0
reg. 12.00
5.99

Body Lotion

Layers on nourishing moisture. 350 ml
107-594-7
reg. 16.00
9.99



SKIN SO SOFT luxurious body care

SOFT & SENSUAL

Gelled Body Oil
Dries to a silky finish.
200 ml **111-777-4**
reg. 19.00
10.99

Body Lotion
Layers on nourishing
moisture. 350 ml
107-757-5
reg. 16.00
9.99

Shower Gel
150 ml **107-743-5**
reg. 12.00
5.99

RADIANT MOISTURE
Shower Gel
150 ml **107-736-0**
reg. 12.00
5.99



Set of 3
razors
includes
cap



**Ombé Facial Hair
Removal Wands**
Provides precise and
safer hair grooming.
Glide the razor
downward at a 45
degree angle. Rinse
razor and dry before
placing safety cap
on. 15 cm L. Plastic/
stainless steel.
222-532-7
7.99 set of 3
limited quantities

FRESH & SMOOTH
hair removal with
meadowfoam seed oil
and aloe. Fragrance-free.

**Sensitive Skin
Facial Hair
Removal
Cream**
30 ml
107-728-2
reg. 14.00
7.99

**Sensitive Skin
Body Hair
Removal
Cream**
125 ml
107-728-5
reg. 14.00
7.99



supreme. nourishment

with Enriching Coconut Oil

**SKIN SO SOFT
SUPREME
NOURISHMENT**

Oil Wash
Softens with
coconut oil and
vitamin E. 350 ml
221-206-3
reg. 24.00
14.99

Milk Lotion
With skin-
softening
coconut milk.
350 ml
221-206-4
reg. 24.00
14.99

Body Soufflé
Airy, coconut
water-infused
soufflé leaves
skin feeling soft
all day. 200 ml
221-206-6
reg. 24.00
14.99

Lip Balm
With aloe extract
and shea butter.
4 g **222-944-3**
reg. 3.00
1.99



Tropical
coconut
flavour

Moisture Therapy Balance & Soothe

Body Cream
Replenishes skin with moisture for smoother, softer, healthier look. 150 ml **222-431-9** reg. 26.00 **21.00**

Body Lotion
Replenishes moisture to leave skin softer, smoother and healthier-looking. 390 ml **222-431-8** reg. 35.00 **28.00**

Body Wash
Gently cleanses and leaves skin soft, smooth and healthy-looking. 390 ml **222-431-7** reg. 33.00 **25.00**



Moisture Therapy Intensive Healing & Repair Extra Strength Cream
Healing moisture that lasts 24 hours. With regular use, relieves the most severe dry skin conditions. 150 g **101-614-5** reg. 12.00 **6.49**



GOODBYE, DRY... HELLO, HYDRATED SKIN!
So intense! Healing moisture lasts up to 24 hours!



hydration heroes to the rescue

1 LITRE
body lotions



Moisture Therapy Body Lotion
Dermatologist tested. Hypoallergenic. Fragrance-free 1 litre.
Intensive Healing & Repair
101-739-0
Daily Skin Defense
101-624-0
Calming Relief
102-011-8
reg. 28.00 **18.99 each**



Sparkling Grapefruit & Orange Blossom

Wake up your senses with a juicy mix of zesty grapefruit, bright orange blossom, delicate honeysuckle and luscious peach.

Shower Gel 295 ml 221-935-7 reg. 24.00 19.99	Body Mist 236 ml 221-935-5 reg. 25.50 20.99
---	--

Body Lotion 236 ml 221-935-6 reg. 24.00 19.99
--



refresh your senses

Free from parabens, mineral oil, silicone, phthalates and dyes.

AVON SENSES luxuriously scented, spa-inspired collections

Fresh Bergamot & Wild Mint

Seize the day with a fresh bouquet of dewy flowers mixed with spicy bergamot, clean wild mint and luminous solar musk.

Shower Gel 295 ml 221-935-4 reg. 24.00 19.99	Body Mist 236 ml 221-935-2 reg. 25.50 20.99
---	--

Body Lotion 236 ml 221-935-3 reg. 24.00 19.99
--



Cozy Vanilla & Coconut

Envelop yourself in a cozy cloud of comforting vanilla, creamy coconut and calming chamomile.

Shower Gel 295 ml 221-936-0 reg. 24.00 19.99	Body Mist 236 ml 221-935-8 reg. 25.50 20.99
---	--

Body Lotion 236 ml 221-935-9 reg. 24.00 19.99
--



indulge in
luxury

Pamper yourself in a world-class spa experience with natural ingredients sourced from around the world for the ultimate veil of moisture.



VÉILMENT NATURAL SPA

Black Rose Body Scrub & Cleanser
French rose oil and apricot seed powder. 400 ml
221-902-1
reg. 21.00
18.00

Dead Sea Salt Body Scrub & Cleanser
Israeli Dead Sea salt. 400 ml
221-902-8
reg. 21.00
18.00

Bamboo Charcoal Body Wash
Infused natural plant-derived exfoliants, including Korean bamboo charcoal, Israeli Dead Sea salt, apricot seed and spruce. 400 ml
222-443-6
reg. 33.00
25.00

Himalaya Pink Salt Body Scrub & Cleanser
Mineral-rich Himalayan pink salt. 400 ml
221-903-4
reg. 21.00
18.00

Himalaya Pink Salt Exfoliating Soap
Cleansing bar, with mineral-rich Himalayan pink salt, walnut shell, apricot seed and cranberry powder. Calming sage scent. 150 g
222-462-0
reg. 12.00
8.50

véilment hemp seed oil ultra-nourishing

A naturally derived oil enriched with **omega-3-6-9 fatty acids and vitamin E.**

Lip Balm

Hemp-infused lip balm enhanced with moisturizing jojoba and coconut oils for deeply hydrating, naturally conditioned lips. 4 g

Red **222-938-0**

Clear **222-938-1**

reg. 3.50

2.49 each

Bathing Bar

Gently cleanses without stripping skin's moisture. Leaves skin feeling soft and nourished.

90 g **222-338-7**

reg. 7.00

6.00

Shower Shake

Creamy yet light. Leaves skin feeling sumptuously soft and smooth. Shake before use. 300 ml

222-338-5

reg. 33.00

25.00

Dry Body Oil

Helps deeply nourish and hydrate dry skin to keep it looking healthy.

150 ml

222-338-6

reg. 49.00

40.00



véilment macadamia oil

Rich in vitamins and omega acids for **luxuriously nourished**, soft skin and antioxidants to help skin look **radiantly youthful.**

Revitalizing Foaming Shower Gel

A gel cleansing foam infused with macadamia nut oil to deeply nourish and condition skin so it feels soft and pampered. 190 g

221-483-6

reg. 34.00

27.00

Revitalizing Body Mousse

A soft, foamy mousse that deeply nourishes skin with pampering macadamia nut oil. So lightweight, it quickly melts into the skin for long-lasting moisturization.

190 g **221-483-5**

reg. 34.00

27.00



PAMPERING ESSENTIALS

Pink Drawstring Toiletry Bag

Polyester/nylon/cotton/polyurethane/polypropylene. Wipe clean with a damp cloth. 17 cm diam. x 23 cm H. **223-100-2** reg. 20.00 **14.99** limited quantities



Contents not included.

A quick and easy way to relax any time - just let the flexible, smooth-tipped wires massage your scalp.

Head Massager

9 cm W x 24 cm H. Aluminium/stainless steel/resin/iron. **223-229-2** **6.50** limited quantities



Your body care BFFs

Nakedproof Smooth Moves Anti-Cellulite Cooling Gel

L-carnitine and chai hu help target fat cells for visibly smoother-looking skin and improved texture. 200 ml **220-649-1** reg. 30.00 **19.99**



Nakedproof Affirm Yourself Firming Body Cream

Caffeine complex stimulates natural collagen production to visibly banish crepey-looking skin so skin looks more toned. 200 ml **220-649-0** reg. 30.00 **19.99**



Nakedproof End of the Line Stretch Mark Minimizing Lotion

Shea butter and pomegranate extract stimulate natural elastin production so stretch marks appear reduced. 200 ml **220-649-2** reg. 30.00 **19.99**

HEXASHIELD first-aid essentials

Back & joint pain

Pain Relief Cream for Muscles, Back and Joints
 Temporary relief of aches and pains of muscle and joints associated with backaches, lumbagos, strains and sprains. Medicinal ingredients: Methyl Salicylate, 30%, Menthol, 10%, Camphor, 4%. 56.7 g **223-101-1**
13.99 or...

Itch relief

Anti-Itch Cream
 For temporary relief of minor irritations due to eczema, psoriasis and insect bites. Suitable for sensitive skin. Medicinal ingredient: Hydrocortisone, 0.5%. 56.7 g **223-102-7**
13.99 or...

For cuts, scrapes & burns

Poly Antibiotic Ointment
 Helps prevent infection in minor cuts, scrapes and burns. Active ingredients: Bacitracin and Polymyxin B Sulfate. 28 g **223-103-0**
19.99 or...

Deep & potent pain relief

Arthritis Pain Relief Cream
 Temporarily relieves aches and pains of muscles and joints associated with arthritis. Odour-free. Medicinal ingredient: Capsaicin, 0.107%. 42.5 g **223-102-6**
19.99 or...



the well-stocked
medicine cabinet
 with over-the-counter
 first-aid essentials

CHOOSE ANY 2 FOR 22.00

MIX OR MATCH PAGES 200-201

To get the 2 FOR price, please order in multiples of 2.

INTRODUCING
SOFY

Organic cotton pads and panty liners to help you stay dry and protected, and to keep you feeling your best.

- **100% organic cotton** certified by internationally accredited OSC (Organic Content Standards)
- Free of dye, fragrance and chlorine... so **won't irritate your intimate areas**
- Thin, flexible material
- Unique design for **instant absorption and prevention of side leakage**
- **Full coverage** from light to heavy flow
- **Secure adhesion**



NEW

SOFY® 100% Organic Cotton Cover Pads and Panty Liners

Regular Panty Liners
Pack of 40, 15 cm L.
223-211-7
reg. 17.49
13.99 the pack

Regular Pads
Pack of 20, 25 cm L.
223-208-3
reg. 17.49
13.99 the pack

Overnight Pads
Pack of 10, 33 cm L.
223-211-6
reg. 13.99
11.49 the pack

DAILY ESSENTIALS don't sweat it!

Sweet Honesty 370-736	Rare Gold 103-708-2	Night Magic 107-042-5	Odyssey 107-042-6	Rare Pearls 103-708-1	Timeless 370-735	Far Away 107-042-7	
Haiku 107-042-4	Imari 106-378-3	Feelin' Fresh Original 380-345	Cool Confidence Original 380-344	Cool Confidence Baby Powder 380-346	Skin So Soft Soft & Sensual 119-964-4	On Duty Unscented 380-343	On Duty Original 380-342
On Duty Sport 380-309	Tranquil Moments 107-425-6	Black Suede 114-898-5	Wild Country 369-866	Mesmerize 103-708-3			

Roll-On Anti-Perspirant Deodorant
24-hour wetness protection. 75 ml
5.00 each or...
CHOOSE ANY 2 FOR 5.99 PAGE 203
To get the 2 FOR price, order in multiples of 2.

PERIOE ORAL CARE

Himalaya Pink Salt Toothpaste Tube Ice Mint

Pink gel paste with aloe vera essence beads. 100 g
222-245-5
 reg. 9.00
7.00

Himalaya Pink Salt Toothpaste Pump Ice Mint

Creamy paste in easy-to-use pump. 285 g
222-245-6
 reg. 17.00
14.00



Royal Black Bee Honey Mint Toothpaste

Fluoride-free. With royal jelly and Australian propolis extract. With regular brushing this toothpaste helps fight plaque and whiten teeth. 100 g
222-555-7
 reg. 9.00
7.00

Honey mint flavour

Two minty flavours and colour-coded brushes.

White Action Toothpaste

Fluoride-free formula with baking soda effectively cleans and whitens teeth, and naturally refreshes breath. Each, 160 g
 Strong Mint **222-694-6**
 Original Mint **222-694-5**
 reg. 5.99
4.19 each

White Action Toothbrush

Effectively removes plaque and surface stains. Easy-grip rubber pads. Round-edge medium bristles for a gentle clean and healthy mouth.
 Green **222-711-7**
 Blue **222-694-7**
 reg. 3.00
2.49 each



PERIOE ORAL CARE

Whitening Essentials Fluoride Toothpaste with Charcoal White - Fresh Mint

With fluoride to help prevent cavities. With green mint for a natural fresh feeling. 156 g
222-710-2
 reg. 13.00
11.00

Whitening Essentials Fluoride Toothpaste Original Cool Mint

Anti-cavity formula helps to whiten teeth and to remove surface stains. 156 g
222-710-1
 reg. 13.00
11.00



Thera-White Teeth Whitening Pen

Clear gel with hydrogen peroxide with easy silicone tip. 4 ml
222-825-6
 reg. 37.00
27.99

Instantly removes stains from food, coffee, wine and lipstick

The whitening power of the hydrogen peroxide powered gel is activated once it combines with the boosting toothpaste.

Thera-White Teeth 2-in-1 Whitening Toothpaste

Booster gel activates whitening toothpaste to remove stains and whiten teeth faster and more effectively than with either alone. Fluoride-free. Innovative dual system! Booster gel accelerates whitening power. Whitening toothpaste with hydrogen peroxide. 140 g
 reg. 42.00
35.99 each



Pink Mild Mint
222-371-9



Charcoal Cool Mint with activated charcoal
222-431-6



LISTERINE® REACH® your oral care is in good hands

designed for
wider-set teeth



**Cool Mint™
Extra-Wide
Waxed Floss**
A hint of mint
flavour every
time you floss.
Polypropylene
multi-filament/
wax. 41.1 metres
223-266-8
3.49



Waxed Floss
For a cleaner, fresh breath feeling.
Polypropylene multi-filament/wax.
50.3 metres

A. Cool Mint™
A hint of mint every time you floss.
223-266-7

B. Fresh Burst™
Leaves your mouth feeling fresh
with a burst of mint. **223-267-1**
2.99 each



**Total Care™
Dental Floss**
Removes up to
2X more plaque
than the leading
easy-gliding
floss. Fresh
minty flavour.
Polypropylene
multi-filament.
27.4 metres
223-267-7
4.99



makes
flossing
even
easier!

Great for first-time
floss users and people
with limited manual
dexterity.

Waxed Floss
Polypropylene multi-filament/wax.
182.8 metres

Unflavoured
This unflavoured floss slides easily and
cleans between teeth for a fresher
mouth and healthier smile. **223-268-4**

Fresh Burst™
Leaves your mouth feeling fresh with a
burst of mint. **223-267-0**
7.99 each

VALUE
SIZE



To use:
Move floss up and down
between each tooth. Clean
below the gum line. Rinse floss
as needed. Replace head daily.

**Ultraclean™
Flosser + 8 Heads**
Includes 1 flosser and
8 disposable snap-on
heads that enable
quick, hygienic changes.
Polypropylene multi-
filament/plastic.
223-268-0
6.99 9-piece set



complete COLOR & CARE

Introducing Elastine SALON de Color

100% grey coverage and rich, long-lasting color and in a nourishing cream formula with **pro-keratin, collagen** and **ceramides** for your most luxurious locks and healthy-looking hair that's silky to the touch. Plus, we never use ammonia, parabens, mineral oil, or benzophenone. **Superior results. No appointment necessary.**



BLONDES



10BL / Extra Light Natural Blonde 223-437-9



8BL / Medium Golden Blonde 223-437-8



7BL / Natural Dark Blonde 223-437-7

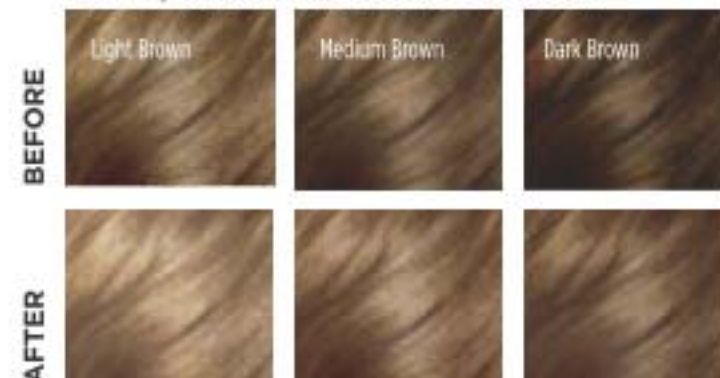

Elastine Salon de Color Permanent Hair Color Kit

- Includes:
- Pre-color treatment
 - Developer Crème
 - Color Crème
 - Rejuvenating hair mask
- reg. 13.99
11.99 each kit

BROWNS

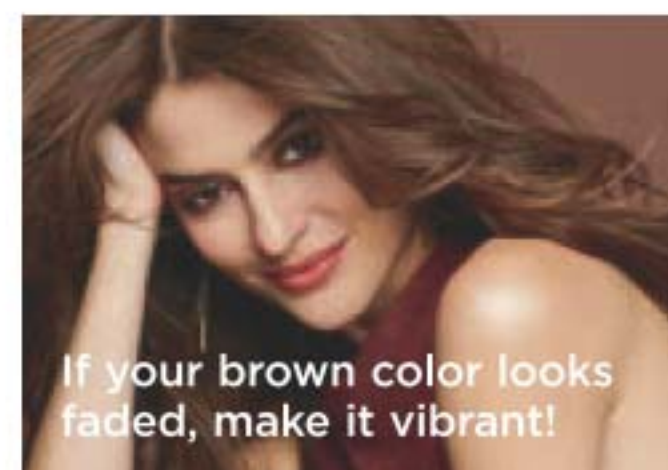

4 / Dark Brown 223-437-1



4B / Dark Chocolate Brown 223-437-2



5B / Medium Maple Brown 223-437-5



5CB / Medium Chestnut Brown 223-437-4



BLACKS

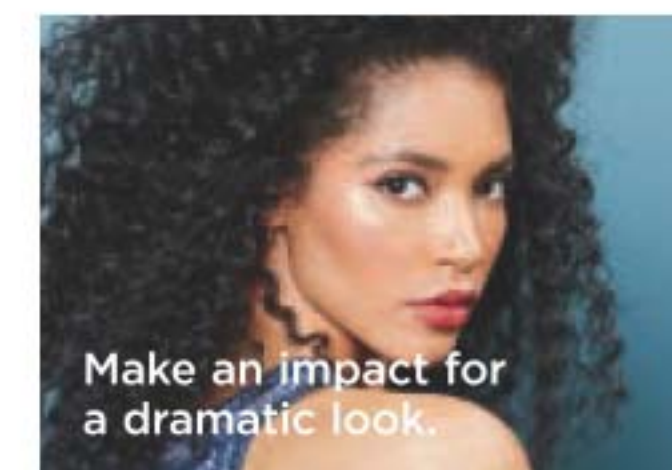

2 / Soft Black 223-436-8



REDS & AUBURNS



4R / Dark Mahogany Red 223-437-3

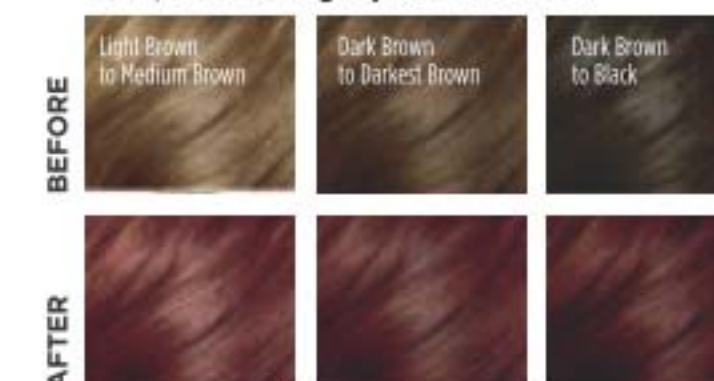

6R / Light Auburn 223-437-6

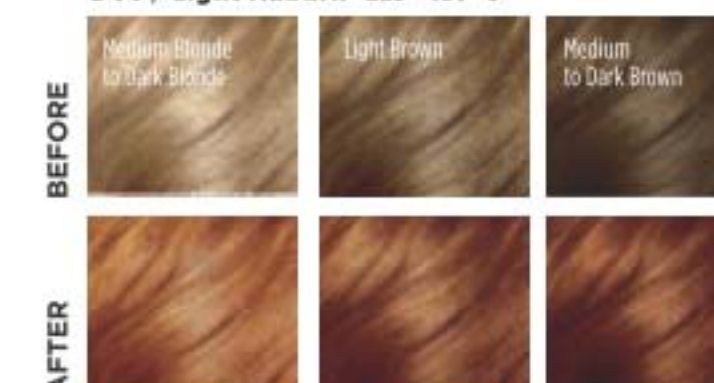

More than just a dry shampoo

Spray it, comb it...done!
Cleanse hair between shampoos without water and maintain your freshly styled look.



Elastine Restore & Detox Dry Shampoo
Waterless, no-rinse leave-in shampoo, with detoxifying charcoal extract and soothing white tea powder, instantly absorbs oil, sweat and odour to leave hair cleansed and freshly scented with added volume to help extend styling. Clear or colour-matching formulas. Great for on-the-go. Residue-free. Each, 142 g

- Enigmatic Dark **222-550-8**
 - Fearless Brunette **222-550-9**
 - Incredible Invisible **222-550-7**
- reg. 27.00
22.49 each



with scalp-nourishing artemisia princeps leaf extract, black bean and ginseng

Root Touch-Up
An instant way to cover up your roots. Travel-ready. Paraben-free. Apply to dry hair. Washes out with shampoo. Each, 7 g reg. 26.00
22.00

Dark Brown
222-135-2

Black
222-135-3

Light Brown
222-135-0

Reddish Brown
222-134-9



Dark Brown

pump up the volume



Rejuvenating Volumizing Mousse
 Lightweight formula helps add lift, bounce and body. Enhances elasticity and minimizes breakage for a flexible hold with natural-looking, long-lasting style and shine. Protects against heat, so it's perfect for blow-drying. 142 g
222-551-4
 reg. 27.00
21.00



ELASTINE PROPOLITHERA NO sulfates or parabens

styling boosters

Nourish dry, thin and weak hair with the goodness of honey, vitamin-enriched propolis extract and royal jelly.

- Aloe Dual-Active Hair Serum**
 Packed with intensive hydration, it penetrates each strand with nutrients from vitamins and minerals to bring damaged or chemically processed hair back to life. Hydra Emulsion and Nutri Essence, 50 ml each.
222-551-2
 reg. 42.00
35.00
- Curl Cream**
 Rich hydration for bouncy, defined curls. Reduces frizz for a smooth, healthy-looking shine. 150 ml
222-551-0
 reg. 27.00
21.00
- Volume Spray**
 Adds weightless volume and lustrous texture to thinning hair. 200 ml
222-551-3
 reg. 27.00
21.00
- Leave-In Conditioner**
 Hydrates and nourishes dry hair, infusing it with rich lustre. 240 ml
222-551-1
 reg. 27.00
21.00
- Rejuvenating Serum Treatment**
 Upon contact with water, nutrient-rich liquid visibly transforms into a creamy formula. 230 ml
222-627-0
 reg. 31.00
26.00



ELASTINE PROPOLITHERA
for nourished, healthy-looking hair



A & B
BIG
500 ML

A. Volumizing
Adds weightless volume and enhances texture to make hair look fuller, thicker and stronger. Each, 500 ml
Shampoo 222-244-8
Conditioner 222-244-9
reg. 26.00
22.49 each

B. Damage Repair
Helps repair and soften damaged hair so it appears smooth and manageable. Each, 500 ml
Shampoo 222-245-1
Conditioner 222-245-2
reg. 26.00
22.49 each

C. Hair Mask
Enriched with nutrients to help deeply nourish hair and mend damaged split ends. 300 ml
222-245-3
reg. 26.00
22.49

D. Hair Oil Serum
Helps to strengthen, protect, moisturize and smooth hair, and to add shine, while styling. 170 ml
222-245-4
reg. 26.00
22.49

HAIR CARE



catch
the buzz

Elastine PropoliThera is formulated to add new life to your hair. Sulfate/paraben-free, it infuses every strand with a healthy looking body and shine.

scalp massager

Handheld, brush-like massager works to stimulate and exfoliate the scalp.

ergonomic handle



Silicone Scalp Massager

Use while shampooing for a gentle massage or to evenly distribute treatments throughout hair. 10 x 8 x 7 cm. Polystyrene/TPR. **222-672-4 7.99**

limited quantities



flexible nubs provide a stimulating scalp massage

DR. GROOT MICROBIOME scalp & hair care

your solution to thinning hair

Ginger and ginseng soothes redness and itching, and biotin helps thicken hair. No sulfates, parabens or silicones.



Scalp Fortifying Exfoliating Shampoo
With rosemary extract, it gently exfoliates, helping to remove dirt and impurities. 250 ml
222-566-1
reg. 49.00
41.00

Scalp Fortifying Hair Thickening Shampoo
With coconut oil, it deep cleanses while helping moisturize dry scalp and hair. 400 ml
222-566-0
reg. 49.00
41.00

Scalp Fortifying Serum Treatment
Upon contact with water, the concentrated liquid transforms into a creamy formula that moisturizes and helps support healthy hair roots. 200 ml
222-566-2
reg. 49.00
41.00

Scalp Fortifying Massaging Tonic
With sophora root, an herb known to help support scalp health. Massage it in to help hair follicles absorb essential nutrients. 150 ml
222-566-3
reg. 66.00
55.00

hemp for hair

Shampoo and conditioner with cold extracted hemp oil.

Elastine HempharmX
Contains **omega 3-6-9**, known to help moisturize and nourish hair, and prevent breakage for weightless hydration that delivers full volume. 400 ml
Shampoo
222-687-3
Conditioner
222-687-4
reg. 34.00
28.00 each



CHI® PRO TOOLS for salon-quality results

BioSilk® Silk Therapy® Leave-In Treatment

Tames frizz and flyaways and leaves hair silky smooth with reflective shine. Helps shield hair from UV rays, heat and humidity. 167 ml
222-387-5
reg. 48.00
39.00



smooth
as silk...
weightless,
leave-in
silk
treatment

Styling Cream Gel

Create sleek styles or enhance natural curls with this workable styling cream gel with a light-hold, non-flaking formula that adds incredible shine and control to any style. Enriched with silk to strengthen hair. 177 ml
222-521-4
reg. 29.00
24.00



perfect
prep for
smooth
blowouts

ENVIRO 54® Natural Hold Hair Spray

For brushable hold of any style and texture. Anti-humidity. Thermal protectant ideal for blow drying. With silk to help build hair's strength and resilience, and natural botanicals to add volume and enhance shine. Paraben-free. 284 g
222-539-3
reg. 38.00
31.00



lightweight
and fast-drying
with no build-up



❖ Advanced Ionic Compact Hair Dryer

Powerful 1875-watt ion generator emits negative ions to reduce drying time for shiny, smooth, frizz-free hair. Adjustable heat and air-speed settings. 1.9 metre cord.
222-337-9
reg. 175.00
159.00

❖ Volcanic Lava Ceramic Pro Spin 'n' Curl

2.5 cm (1") pro automatic rotating curling device. Preset temperature controls with adjustable timers and LED screen display, for all hair types. 30 cm L. Dual voltage for travel. 3.35 metre swivel cord.
222-338-1
reg. 210.00
189.00



CHI® ESSENTIALS

Nutrient-rich hair care



Replenishing Shampoo

Gentle daily shampoo with essential vitamins, minerals and amino acids. No sulfates or parabens—so it won't strip hair of natural oils. Safe for colour-treated hair. 355 ml
222-707-3
reg. 26.00
22.50



Moisturizing Conditioner

Lightweight daily conditioner. Infused with aloe to lock in rich moisture. With vitamins A and B to help strengthen hair from root to ends, increase elasticity and help smooth split ends and frizz. 355 ml
222-707-4
reg. 26.00
22.50



Repairing Serum

Deeply penetrating-yet-lightweight serum helps strengthen, protect, moisturize and smooth. With vitamin A to help seal split ends, and rosemary to help boost volume and shine. 177 ml
222-707-5
reg. 44.00
37.00



Thermal Protecting Spray

Helps protect hair from the damaging heat from styling tools. Silk molecules help lock in moisture and strengthen cuticles for frizz-free, shiny hair. 177 ml
222-707-6
reg. 38.00
31.00



HAIR CARE

Leave-in treatment for all hair types, leaves hair looking softer and healthier.

Advance Techniques 360 Nourish Leave-In Treatment with Moroccan Argan Oil
Formulated with argan oil, provitamin B5 and vitamin E, it helps to nourish and smooth, dry, damaged hair. 60 ml **119-335-1** reg. 22.50 **14.99**



Mini brush smooths and detangles.

Lavender Travel Brush
Great for styling and touchups. 14 cm L. Man-made materials. **222-396-1** **3.99**
limited quantities



Pocket-sized fits in your purse

Cleanses and conditions in one simple step.

Advance Techniques Daily Shine 2-in-1 Shampoo & Conditioner
Leaves hair feeling soft and shiny. 350 ml **242-085** reg. 12.50 **7.99**



Smooth away frizz and flyaways.

Advance Techniques Daily Shine Dry Ends Serum
Leaves hair soft, silky and smooth. 60 ml **243-496** reg. 16.00 **10.49**



Elastine Botanicals

Infused with revitalizing babassu seed oil, chamomile flower water, and lemon chestnut extract, and pH balanced.



896-376-5
BOTH FOR 10.00

Avocado & Quinoa Anti-Frizz
With nourishing avocado oil and quinoa seed extract to help protect hair from damage and prevent breakage. 200 ml each, Shampoo and Conditioner. **reg. 8.00 each**

Rosemary & Sea Salt Volumizing
With rosemary to help promote thicker and healthier hair, and sea salt to add body. 200 ml each, Shampoo and Conditioner. **reg. 8.00 each**

Cherry Blossom & Hyaluronic Acid
Moisturize dry, damaged hair with our hyaluronic acid-infused formula as thirsty strands drink it up. 200 ml each, Shampoo and Conditioner. **reg. 8.00 each**



896-376-4
BOTH FOR 10.00



896-376-3
BOTH FOR 10.00

wrap & twist hair towel

Luxurious soft microfibre towel
dries hair in no time!



1 Wrap hair
in towel and
gently twist

- Enhances the benefits of leave-in treatments
- Reduces blow-drying time

NEW

White Microfibre Hair Towel

Polyester/nylon/plastic.
Tapered design fits most.
Machine wash, hang to dry.
65 x 28 cm at widest point.

223-554-9

12.99

limited quantities

2 Unique twist &
loop system keeps
towel in place



turn up
the volume
and speed up drying time!

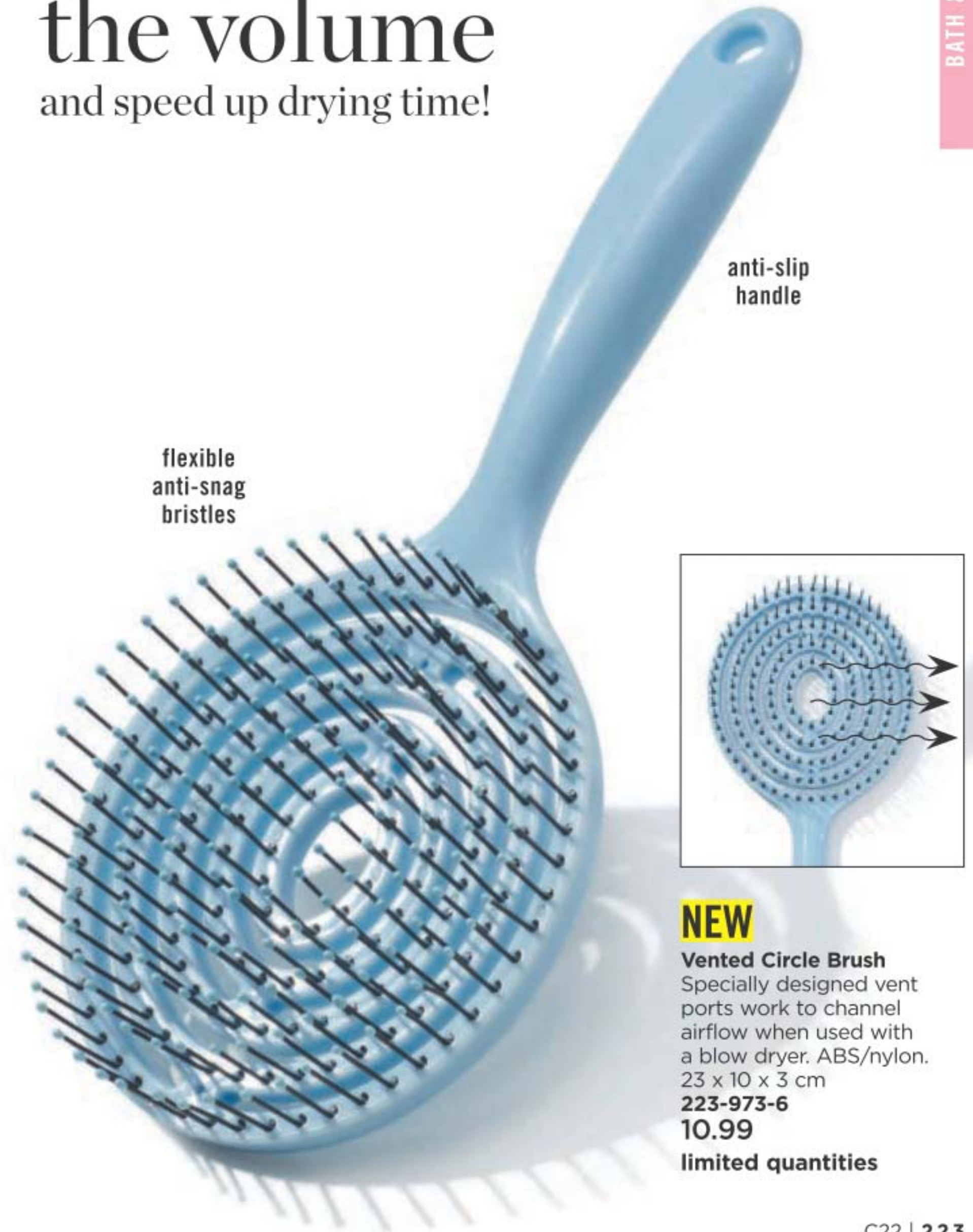

anti-slip
handle

flexible
anti-snag
bristles

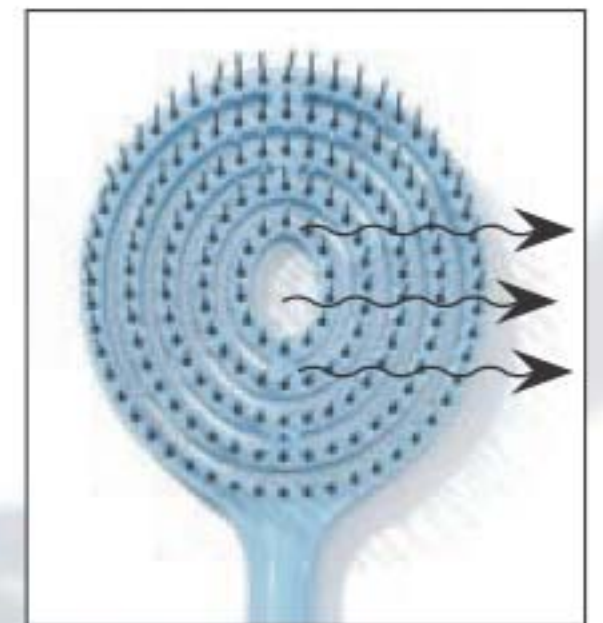

NEW

Vented Circle Brush

Specially designed vent
ports work to channel
airflow when used with
a blow dryer. ABS/nylon.
23 x 10 x 3 cm

223-973-6

10.99

limited quantities

DAILY ESSENTIALS

Véilment Care Lip Balm

Infused with naturally moisturizing jojoba oil and shea butter to keep lips soft and supple all day. Delicately scented and tinted.

Cherry **222-937-8**

Strawberry **222-937-9**

Aloe (with aloe extract) **223-132-2**

Coconut (with coconut oil) **223-132-1**

Avon Sun Lip Balm SPF 15
222-563-5

Dew Kiss Lip Dew
221-971-2

Moisture Therapy Moisturizing Lip Treatment Balm

Intensive Healing & Repair **221-985-3**

Daily Defense **222-571-5**

Calming Relief **222-571-4**

Flavor Savers Lip Balm

Vanilla **221-971-9**

Strawberry **221-971-7**

Melon **221-971-8**

Lip Balm

Each, 4 g

reg. 3.00

1.99 each



Perfumed Liquid Deodorant

- Easy fingertip application
- Long-lasting odour protection
- Aluminium-free
- Delicate floral scent
- Quick-drying
- Anti-stain formula

59 ml

298-088

reg. 9.00

5.99



Véilment Care Moisturizing Bar Soap

Plant-based cleanser, derived from olive oil and infused with coconut oil, moisturizes as it gently cleanses, leaving skin beautifully soft and delicately fragranced. 80 g **222-694-9**

reg. 3.50

2.79

creamy,
comforting
coconut
scent



TLC for your hands!

Skin So Soft Hand Cream

100 ml

Original **107-728-6**

Radiant Moisture **107-728-7**

Soft & Sensual **114-351-6**

reg. 7.00

3.99 each

Moisture Therapy Hand Cream

125 ml

Daily Skin Defense **101-614-9**

Calming Relief **101-614-8**

Intensive Healing & Repair **101-615-3**

reg. 9.00

3.99 each

Avon Care Silicone Glove Protective Hand Cream

100 ml **288-210**

reg. 9.00

3.99



FOOT WORKS hard-working formulas for hard-working feet



Intensive Callus Cream
Softens hard calluses and significantly improves the look of dry, rough feet. 100 ml
117-663-5
reg. 13.00
8.99



Lavender Softening Balm
With vitamin E, jojoba oil, cocoa butter and shea butter. 50 g
116-648-4
reg. 10.00
6.99



Antifungal Spray for Athlete's Foot
Helps relieve itching and cracking. 100 ml
117-955-3
reg. 13.00
8.99



Deodorizing Spray
Can also be used in footwear. 100 g
116-648-6
reg. 13.00
8.99



Arthritis Achy Foot & Muscle Cream
Provides warming pain relief. Contains glucosamine and chondroitin. 75 ml
117-059-3
reg. 10.00
6.99



Intensive Moisture Foot Cream
Gentle, mild and suitable for sensitive skin. 75 ml
116-647-9
reg. 10.00
6.99



Cracked Heel Cream
Helps soften dry, cracked heels. 75 ml
117-059-2
reg. 10.00
6.99



Overnight Renewing Cream
Conditions while you sleep. With jojoba oil. 100 ml
116-647-7
reg. 13.00
8.99



Pedicure Tool
Five features in one tool: fine grain emery file, metal file, brush and pumice stone. 8 x 4 x 4 cm
102-612-1
reg. 16.00
10.99



Deep Moisturizing Cream
24-hour moisturization. 75 ml
116-648-2
reg. 10.00
6.99



Pedicure Kit
Metal/man-made materials. Case, 9 x 12 cm
441-304
reg. 16.00
10.99 the kit



smooth feet

sugar-like texture gently exfoliates calluses for smooth, soft feet

NEW

Sugar Foot File
Dual-sided foot file. 19 cm L. Man-made materials.
223-953-9
5.49
limited quantities

non-slip grip handle

sands away dead skin effortlessly



soak your stress away

Soothe your senses with serene blend of sheer bergamot, jasmine, rich florals and sandalwood.

LARGE
700 ML

473 ML

TRANQUIL MOMENTS

Relaxation Foam Bath
473 ml **184-764**
reg. 16.00
8.99

Bath & Shower Gel
150 ml **111-849**
reg. 12.00
5.99

Relaxation Foam Bath
700 ml **232-501**
reg. 20.00
10.99

Sea Blue Bath Pouf
11.5 cm diam
Man-made materials.
223-242-9
4.99
limited quantities

germs don't stand a chance!



Kills 99.99% of bacteria in 15 seconds.

Antibacterial Hand Gel

Mild and gentle to skin. No water needed. 75 ml
 Fresh Cucumber & Melon **222-568-1**
 Silky Vanilla **222-568-0**
 reg. 10.00

LIMITED TIME OFFER
3.99 each



Hand Soap
 240 ml
 Fresh Cucumber & Melon **113-538-8**
 Silky Vanilla **113-538-7**
14.00 each or...

CHOOSE ANY 2 FOR 12.00
MIX OR MATCH
PAGE 231

To get the 2 FOR price, please order in multiples of 2.



SHOWER POWER

Gently cleanses without drying.

Cherry Blossom
108-425-2

Pomegranate & Mango
108-471-4

Cucumber & Melon
108-427-5

Vanilla
108-470-6

AVON senses BODY CARE
blushing charme
CHERRY BLOSSOM
hydrating shower gel
gel douche hydratant
FLÈURS DE CERISIER
150ml 5 fl.oz.

AVON senses BODY CARE
juicy succulence
POMEGRANATE & MANGO
hydrating shower gel
gel douche hydratant
GRENADÉ ET MANGUE
150ml 5 fl.oz.

AVON senses BODY CARE
fresh fraîcheur
CUCUMBER & MELON
hydrating shower gel
gel douche hydratant
CUCOUBRE ET MELON
150ml 5 fl.oz.

AVON senses BODY CARE
silky douceur
VANILLA
hydrating shower gel
gel douche hydratant
VANILLE
150ml 5 fl.oz.

Senses Hydrating Shower Gel
150 ml
reg. 9.00

LIMITED TIME OFFER
3.99 each



Got stress?
**take a
 long
 bath!**



AVON senses
 orange & honeysuckle
 bubble bath
 bain-mousse
 orange et
 chèvrefeuille

AVON senses
 lavender garden
 bubble bath
 bain-mousse
 lavande

700 ml 24 fl oz

700 ml 24 fl oz

**Senses
 Bubble Bath**
 Dermatologically-
 tested. 700 ml

Lily & Honeysuckle
 Blossom
109-228-8

Cucumber Melon
109-260-3

Sensitive Skin
109-282-4

Cherry Blossom
109-259-8

Soft Pink **109-260-2**

Vanilla Cream
109-259-5

Endless Ocean
109-260-1

Orange &
 Honeysuckle
109-259-7

Lavender Garden
109-282-3

16.00 each or...

**CHOOSE
 ANY 2 FOR
 16.00**
**MIX OR MATCH
 PAGES 234-235**
 To get the 2 FOR price, please
 order in multiples of 2.

**SALE
SHOP
SAVE**
OVER 50% OFF!

Your **BEST** nude lip ever!



Lovin' Life

	
Lovin' Life 222-022-6	PYT 222-022-9
	
Birthday Suit 222-023-2	Surprise! 222-023-5
	
Birthday Post 222-024-3	Fine Wine 222-024-0

✪ Birthday Balm Lip Crayon

Moisturizing formula rich in non-GMO shea butter for soft supple lips. Free of mineral oil. Paraben/phthalates/gluten-free. 2.7 g

17.00 or...

ONLY 7.99

**WITH EVERY \$15 PURCHASE
FROM THIS BROCHURE**

(excluding Birthday Balm)

Lovin' Life

BUY NOW! BROCHURE IS VALID FOR A LIMITED TIME. SEE BELOW.

Campaign 22, 2021

The advertised prices featured in this brochure (errors and omissions excluded) are Avon's retail prices for this current campaign and are applicable to online or Representative channel purchases only. [Your] Representative[s] set[s] their own selling price depending on the channel of purchase. All prices exclude applicable taxes. All prices and promotions (excluding delivery) featured in this brochure are valid for orders placed during this campaign only.



See our commitment at:
avongivesback.ca



Member of The Canadian
Direct Sellers Association

**100% SATISFACTION
GUARANTEED**

If you are not happy with any purchase, return the product through the same channel of purchase.

If you purchased online, return the product to Avon within 30 calendar days from the date stated on your receipt for your money back.

If you purchased from an Avon Independent Sales Representative, products must be returned to your Representative along with your receipt within 30 calendar days from the delivery date stated for a replacement, exchange or your money back.

Certain restrictions apply. Details of the Return Policy can be found on your receipt or at avon.ca.

KINDLY SUBMIT YOUR ORDER BY: _____



@MyAvonCanada

1-800-265-2866
avon.ca

FSC (IND.) 4516621
FSC (10) 4516641