

AWOON

CAMPAIGN 23
AVON.CA



READY, SET, GIVE!

It's never too early to start checking off your gift list!

34
gorgeous
shades!

4
blushes

Holiday,
STARRING YOU!

NEW! LIMITED EDITION

fmg Glimmer Glow Up, Glim Up Mega Palette
Take your makeup creativity to the max. Versatile palette is packed with buttery shadows and glowy blush. Create effortless, head-turning day and night looks with richly pigmented, universally flattering shades, enriched with vitamin E. Comes in gift box.

Includes:

- 30 eyeshadows, 24 g total
- 4 blushes, 7 g total
- Mirror and applicator

223-380-8

65.00 OR...

ONLY 24.99

WITH EVERY 20.00 PURCHASE
FROM THIS BROCHURE

(excluding pages 2-3)

30
eyeshadows





**NEW!
LIMITED EDITION**

**fmg Glimmer
Starry Night Eye Palette**

A luxurious palette with 16 universally flattering shades, inspired by a dazzling, starry night sky. Rich matte, satin and shimmer finishes. Long-wearing, highly pigmented shadows glide smoothly and blend easily to create an array of versatile, gorgeous eye looks. Comes in gift box. 10.4 g total.

223-379-5

reg. 31.00

25.00

Holiday Craves Set

Satisfy your cravings with this set of 5 decadent gourmand lip glosses. Nourishing formula infused with moisturizing vitamin E provides a kiss of ultra-shiny colour. Paraben/sulfate/talc-free. Comes in gift box. Each, 9 ml

Gift set includes:

- Pumpkin Latte
- Salted Caramel
- Cherry Creamsicle
- Strawberry Glaze
- Golden Sugar Cookie

HOLIDAY EXCLUSIVE!

- Golden Sugar Cookie

223-379-4

reg. 63.00

35.00

THE 5-PIECE SET



NEW!
LIMITED
EDITION

Holiday TIPS



Model is wearing the Holly Berry Nail Stickers.



fmg Glimmer Gel Nail Stickers
Upgrade your classic manicure with some added glitz and glam. Create the perfect finishing touch to your favourite holiday looks with these easy-to-use glossy gel nail stickers. Includes 22 stickers.
Holly Berry (red packaging)
223-408-5
Frosted Sparkle (green packaging)
223-408-4
reg. 14.00
12.00 EACH

NEW!
LIMITED
EDITION

Holiday Glimmer Beauty Caddy
All your tools at the ready for every holiday look. Dark blue with gold star accents. Removable inside dividers, outer pockets and lattice elastic straps. Folds up for easy storage. 24 cm L x 14 cm W x 13 cm H. Polyester/PVC. **223-408-8**
reg. 33.00
27.00



Contents
not included.

Holiday BRUSH UP

Essential Mini Brush Kit

Features 5 essential mini size brushes and a luxurious faux leather case, embossed with stars, to get holiday-beautiful while on the go! Case: PU outer with lining. Brushes: Synthetic bristles/aluminum/plastic.

Kit includes:

- Powder brush, 10 cm L.
- Eyeshadow brush, 10 cm L.
- Concealer brush, 10 cm L.
- Large concealer brush, 10 cm L.
- Angled eyeliner brush, 9 cm L.
- Travel case (closed), 13 cm L x 8 cm W.

223-408-6
reg. 45.00
34.00 THE 6-PIECE KIT



Shower Gel
With moisturizing
glycerin and cleansers
derived from coconut.
295 ml **223-322-9**
reg. 24.00
19.99

Body Lotion
With shea butter
and vitamin E, leaves
skin feeling soft and
smooth. 236 ml
223-323-1
reg. 24.00
19.99

Body Mist
With aloe vera extract,
leaves skin feeling
cooled and soothed.
236 ml **223-345-5**
reg. 25.50
20.99



NEW! LIMITED EDITION

Peppermint TWIST

Avon Senses Peppermint Delight

HOLIDAY COLLECTION

'Tis the season to indulge in this magical peppermint fragrance accented with creamy vanilla, white chocolate, chilled raspberries and cool freesia. Skin feels delightfully scented.



Bubble Bath
Luxurious, refreshing bubbles.
700 ml **223-203-7**
reg. 16.00
9.99

*treat your hands
to some TLC!*

A



B



C



D



**NEW!
LIMITED EDITION**

**MINI HOLIDAY
HAND CREAM**
Each, 45 ml

**A. Moisture
Therapy Intensive
Healing & Repair**
Fragrance-free.
223-410-2

**B. Avon Care
Silicone Glove
Protective**
223-409-7

**C. Avon Care
Vita Moist**
223-409-6

**D. Skin So Soft
Radiant Moisture
Replenishing**
223-410-1
reg. 4.00
2.99 EACH

E



G



F



H



I



J



*merry kisses
all year!*

**NEW!
LIMITED EDITION**

HOLIDAY LIP BALM
Each, 4 g

E. Sugar Cookie
223-408-0

**F. Avon Care Deeply
2022 Lip Balm with Aloe**
Designed with a 12-month
calendar. 223-409-8

G. Peppermint Mocha
223-408-2

H. Ginger Latte
223-408-3

**I. Moisture
Therapy Intensive
Healing & Repair
Moisturizing Lip
Treatment Stick**
223-410-3

J. Buttercream
223-408-1

reg. 3.00
2.49 EACH

*Great stocking
STUFFERS*

NEW! LIMITED EDITION

SHINE *On!*



Elastine PropoliThera Honey Me Smooth Hair Kit

Nourish hair with the natural goodness of honey, propolis extract and royal jelly for healthy-looking body and shine.

Kit includes:

- Damage Repair Shampoo, 50 ml
- Damage Repair Conditioner, 50 ml
- 2 Hair Oil Serum packettes, 3 ml each
- 3 packettes, 7 ml each:
 - 1 Damage Repair Shampoo,
 - 1 Damage Repair Conditioner,
 - 1 Hair Mask

223-479-7

reg. 15.99

12.49 THE 7-PIECE KIT



NEW! LIMITED EDITION

Bonus size BATH OIL



Skin So Soft Original Holiday Bonus-Size Bath Oil

Locks in hydration after a bath or shower. With jojoba oil. Fresh herbal scent. 739 ml

223-206-6

reg. 42.00

26.99

GIVE *Brilliantly*



NEW! LIMITED EDITION

Isa Knox LXNEW Platinum Serum Gift Set
Our full-size oil serum, plus a travel-size day and eye cream, are infused with firming hibiscus extract, rejuvenating peptides and soothing madecassoside (aka cica), to help give skin a visible lift and a more youthful look.

Gift set includes:

- Sculpting Oil Serum, 40 ml
- Sculpting Day Cream, 25 ml
- Sculpting Eye Cream, 15 ml

223-409-4

reg. 115.00

70.00 THE 3-PIECE SET



FULL
SIZE

TRY-IT
SIZE

TRY-IT
SIZE

FULL
SIZE

NEW! LIMITED EDITION

GOTTA HAVE IT!

✦ Flaunt Your Face Set

- Avon True Color Glimmersticks Diamonds Eyeliner in Teal Sparkle, 0.28 g
 - belif Aqua Bomb Jelly Cleanser, 30 ml
 - Isa Knox Anew LX Ultimate Rejuvenating Serum, 7 ml
 - Mattitude Soft Matte Liquid Lip in Persistent, 4 ml
- 223-411-4**



ONLY 14.99

WITH EVERY 50.00 PURCHASE
FROM THIS BROCHURE

(excluding page 15)

52.00 VALUE

Flaunt Your Face Set is not available for individual purchase. In case of unforeseen demand, Avon reserves the right to substitute products of equal or greater value.

NEW! LIMITED EDITION



Rare Pearls Gift Set

warm & dreamy
Timeless and classic. Indulge in the scent of Rare Pearls. Enjoy the radiant blend of shimmering magnolia, white pepper, and creamy rosewood. Comes in gift box.

Gift set includes:

- Body Lotion, 200 ml
- Eau de Parfum, 50 ml

223-407-7
reg. 52.00
32.00 THE 2-PIECE SET

NEW! LIMITED EDITION

Starry SCENTIMENTS



Haiku Intense Gift Set

fresh & clean
Create a sense of harmony with Haiku Intense. Indulge in this potent floral fragrance, evoking the serenity of a beautiful garden oasis, blooming with Japanese yuzu, delicate muguet and blonde woods. Comes in gift box.

Gift set includes:

- Eau de Parfum, 50 ml
- Votive Candle, 10 hours of burn time

63 g, glass jar
223-407-3
reg. 69.00
52.00 THE 2-PIECE SET



**NEW!
LIMITED EDITION**

**Kate Discovery Gift Set
fresh & vibrant**

Notes of watermelon, fresh ginger, jasmine, peony, sandalwood and musk.

Gift set includes:

- Eau de Toilette, 50 ml
- Eau de Toilette Travel Size, 10 ml
- Perfumed Body Cream, 50 ml

224-042-3

45.00 THE 3-PIECE SET



Holiday SAMPLER

NEW! LIMITED EDITION

LYRD Travel Gift Set

A trio of floral delights, ready for holiday travel! Comes in gift box.

Gift set includes:

- **LYRD Sparkling Neroli Eau de Parfum**, a fresh & vibrant blend of bergamot, sparkling neroli and warm musk. 10 ml
- **LYRD Artisan Santal Musk Eau de Parfum**, a warm & exotic blend of Indian sandalwood and magnetic white musk. 10 ml

HOLIDAY EXCLUSIVE!

- **LYRD Oud Rose Eau de Parfum**, a warm & indulgent blend of spicy saffron, romantic rose and velvety patchouli. 10 ml

223-407-2

reg. 88.00

58.00 THE 3-PIECE SET



Scent ye
MERRY GENTLEMEN

NEW! LIMITED EDITION



Gent's Holiday Gift Set

Enjoy a classic grooming routine with our favourite picks for him! Comes in gift box.

Gift set includes:

- **Gentology for Men Herb & Aloe 2-in-1 Hair and Body Wash**, 300 ml
- **Gentology for Men Herb & Aloe Total Care Moisturizer**, 150 ml
- **Mesmerize Black Eau de Toilette**, a warm & intoxicating fusion of pepper, addictive nutmeg and warm tonka bean, 50 ml **223-410-0**

reg. 79.00

49.00 THE 3-PIECE SET

**NEW!
LIMITED EDITION**

Starry Night Collection
Clear stones and the look of opal stones and beads with ornate winter starburst motif in silvertone.

Stud Earrings
Pierced studs.
223-468-4
reg. 15.99
12.99

Bypass Ring
3 cm L.
6 223-468-5
8 223-468-6
10 223-468-7
reg. 17.99
13.99

Pendant Necklace
Chain,
42 cm L with
9 cm extender.
Pendant, 2 cm L.
223-468-2
reg. 23.99
18.99

2021 Pin
5 cm diam.
223-468-8
reg. 36.99
28.99

Stretch Bracelet
One size fits most.
223-468-3
reg. 23.99
18.99



*"Avon 2021"
engraved on back*

Ring sizer, page 153

STAR of Wonder

**NEW!
LIMITED EDITION**

Winter Wonderland Collection
Clear, blue, hematite and opalesque glass stones set in goldtone.

Necklace and Earring Set
Necklace, 42 cm L with 9 cm extender.
Pierced studs.
223-467-8
reg. 44.99
34.99 THE SET

Statement Ring
6 223-467-9
8 223-468-0
10 223-468-1
reg. 17.99
13.99

Bejewelled Bracelet
18 cm L with 3 cm extender. 223-531-6
reg. 23.99
18.99



*necklace
and
earring set*



**NEW!
LIMITED
EDITION**

**Shimmering
Pendant Necklace**

Faceted glass pendants with rainbow effect on silvertone beaded layered chains. 42 cm L with 9 cm extender. Pendant, 3 cm L.
 Moon **223-462-5**
 Star **223-462-4**
 Heart **223-462-6**
 reg. 27.99
20.99 EACH

Night Shimmer Collection
 Black and grey glass beads and pearlesque beads set in silvertone.

Drop Earrings
 Pierced, 5 cm L.
223-467-4
 reg. 13.99
10.99

Statement Ring
 Silvertone with black stones.
 6 **223-467-5**
 8 **223-467-6**
 10 **223-467-7**
 reg. 17.99
13.99

Coil Bracelet
 One size fits most.
223-464-2
 reg. 23.99
18.99

Layered Necklace and Earring Set
 Necklace, 71 cm L with 9 cm extender. Pierced studs.
223-464-1
 reg. 31.99
23.99
THE SET



Ring size, page 153



Set to
DAZZLE

**NEW!
LIMITED EDITION**

**NECKLACE
AND EARRING
SET**





glittery rings



Red (goldtone)
6 223-478-5
8 223-478-6
10 223-478-7

Green (goldtone)
6 223-479-1
8 223-479-2
10 223-479-3

Purple (silvertone)
6 223-479-4
8 223-479-5
10 223-479-6

Blue (silvertone)
6 223-478-8
8 223-478-9
10 223-479-0

Ring sizer, page 153

NEW!
LIMITED EDITION
Party Pavé Statement Ring
Glass pavé accent stones
in goldtone or silvertone.
reg. 17.99
13.99 EACH

Purple
(silvertone)
223-466-2

Green (goldtone)
223-466-3

Red (goldtone)
223-466-1

Blue (silvertone)
223-466-0

shimmery earrings

NEW! LIMITED EDITION

Party Pavé Huggie Earrings

Glass pavé accent stones
in goldtone or silvertone.
1 cm diam.

reg. 17.99

13.99

EACH PAIR



BLING ON
the Holidays



Season's GIFTINGS

**NEW!
LIMITED EDITION**

Birthstone Earring Pack
Glass stones in goldtone.
Hoops, 1 cm diam;
drops, 3 cm L
and studs.
Pierced.
reg. 17.99
13.99
EACH PACK

3-PAIR
EARRING
PACK



January
223-462-9



February
223-463-0



March
223-463-1



April
223-463-2



May
223-463-3



June
223-463-4



July
223-463-5



August
223-463-6



September
223-463-7



October
223-463-8



November
223-463-9



December
223-464-0

NEW! LIMITED EDITION

Festive Pretty Poinsettia Earrings
Green stones and red epoxy accents
in goldtone. 4 cm L, pierced.
223-461-6
reg. 17.99
13.99



Festive Christmas Tree Earrings
Red stones and green epoxy accents in silvertone. 4 cm L, pierced.
223-461-5
reg. 17.99
13.99

Festive Candy Cane Earrings
Clear stones and red epoxy accents in silvertone. 4 cm L, pierced. **223-461-9**
reg. 17.99
13.99

Holiday ADORNMENTS



**NEW!
LIMITED EDITION**

Festive Stretch Bracelets with Holiday Charms
Mix of glass beads and faux pearls. One size fits most.
Candy Cane (silvertone) **223-462-3**
Tree (silvertone) **223-462-2**
Poinsettia (goldtone) **223-462-1**
reg. 23.99
18.99 EACH



NEW! LIMITED EDITION

❖ **Everyday Sparkle Digital Watch**

Silicone strap with glitter.
25 cm L. 36 x 43 mm case.

Silvertone 223-528-9

Blue 223-529-0

Goldtone 223-528-8

reg. 54.99

42.99 EACH



A time
TO GIVE

**NEW!
LIMITED EDITION**

❖ **Glowing Star Pajama**

Pink long-sleeve top with star graphic print and multicolour plaid print pant with functional drawstring, elastic waistband and side pockets. 100% cotton. Centre back length for top: 64 cm on M; 66 cm on 1X. Pant inseam: 76 cm for all sizes. Machine wash, dry flat.

XS (0-2) **223-448-6**
S (4-6) **223-448-7**
M (8-10) **223-448-8**
L (12-14) **223-448-9**
XL (16) **223-449-0**

**57.99 THE
2-PIECE SET**

1X (18W-20W) **223-449-1**
2X (22W-24W) **223-449-2**
3X (26W-28W) **223-449-3**

62.99 THE 2-PIECE SET

❖ **Fa La La La Pajama**

Grey long-sleeve top with "Fa la la la" graphic print and multicolour striped print pant with functional drawstring, elastic waistband and side pockets. Cotton/polyester. Centre back length for top: 64 cm on M; 66 cm on 1X. Pant inseam: 76 cm for all sizes. Machine wash, dry flat.

XS (0-2) **223-449-4**
S (4-6) **223-449-5**
M (8-10) **223-449-6**
L (12-14) **223-449-7**
XL (16) **223-449-8**

57.99 THE 2-PIECE SET

1X (18W-20W) **223-449-9**
2X (22W-24W) **223-450-0**
3X (26W-28W) **223-450-1**

62.99 THE 2-PIECE SET



NEW! LIMITED EDITION

❖ **Ballet Sparkle Slippers**

Ballet slippers with foil star print and bow trim on front. Man-made materials.

22.99 EACH PAIR

Navy

S (5-6) **223-444-8**

M (7-8) **223-444-9**

L (9-10) **223-445-0**

XL (11-12) **223-445-1**

Pink

S (5-6) **223-444-0**

M (7-8) **223-444-1**

L (9-10) **223-444-2**

XL (11-12) **223-444-3**

Grey

S (5-6) **223-444-4**

M (7-8) **223-444-5**

L (9-10) **223-444-6**

XL (11-12) **223-444-7**



Heavenly **DREAMS**

**NEW!
LIMITED EDITION**

❖ **Glitter Slippers**

Glitter slippers with faux fur lining and trim. Man-made materials.

22.99 EACH PAIR

Red

S (5-6) **223-493-6**

M (7-8) **223-493-7**

L (9-10) **223-493-8**

XL (11-12) **223-493-9**

Silver

S (5-6) **223-494-2**

M (7-8) **223-494-3**

L (9-10) **223-494-4**

XL (11-12) **223-494-5**

Gold

S (5-6) **223-493-0**

M (7-8) **223-493-1**

L (9-10) **223-493-2**

XL (11-12) **223-493-3**

Walking in a
**GLITTER
WONDERLAND**

NEW! LIMITED EDITION

star light, star
BRIGHT



❖ **Starry Night 2021 Pewter Ornament***

Continue the tradition! Trim your tree with our annual collectible ornament, dated 2021. Christmas star with acrylic stones. Embossed with the Avon Fine Collectibles logo on back. Includes velvet keepsake pouch and easy to hang tassel. 10 cm diam. Metal/acrylic. **223-311-4**
19.99



❖ **Starry Night Light-Up Ornament***

Dark blue ornament with glowing stars. Light shines through and projects onto wall. On/off switch. Requires 3 button cell batteries (included). 11 cm H x 10 cm diam. Glass/metal. **223-343-8**
14.99



*For decorative use only. Keep out of reach of children.

NEW! LIMITED EDITION



❖ **Starry Night Luminary***

Light-up holiday scene luminary with flameless light that shines through and projects onto wall. No assembly required. On/off switch. Requires 3 AA batteries (not included). 22 cm H x 12 cm diam. Plastic. **223-342-9**
29.99



❖ **Starry Night Flameless Candle Set***

A constellation of glittery stars. Faux flame gives the illusion of a flickering candle. On/off switch. Each candle requires 2 AA batteries (not included). Small: 13 cm H x 8 cm diam. Large: 15 cm H x 8 cm diam. Wax/plastic. **223-341-7**
32.99 THE 2-PIECE SET



**NEW!
LIMITED EDITION**



laser-cut
metal angel

colourful beads
create beautiful
reflections



multifaceted
glass ball casts
a rainbow
of colours

❖ **Angel Sun Catcher***
29 x 6 cm
For indoor use only.
Metal/glass.
223-337-1
16.99
LIMITED QUANTITIES

NEW! LIMITED EDITION

each includes
hanging cord
with stopper



each lighted
house ornament
depicts a scene
of the Nativity



3-PIECE
SET



❖ **Nativity Lanterns
- Set of 3***
Each, 10 x 7 x 13 cm
Wood/plastic. On/
off switch. Requires 3
button-cell batteries total
(included). **223-337-8**
36.99 THE SET
LIMITED QUANTITIES

brighten up their
HOLIDAYS

*For decorative use only. Keep out of reach of children.

NEW! LIMITED EDITION

rev up their SPIRITS

lined with soft, faux sherpa

features a hood for extra warmth

allover patchwork design



❖ Patchwork Car Hooded Throw with Faux Sherpa Lining
127 x 154 cm
Polyester. Machine wash, line dry.
223-338-8
69.99
LIMITED QUANTITIES



NEW! LIMITED EDITION

SET INCLUDES:
• 1 mug with car print
• 1 mug with snowman print



❖ Winter Mugs - Set of 2
Holds 380 ml
9 cm diam. x 10 cm H.
Dolomite. Hand wash.
Not microwave-safe.
223-340-3
31.99 THE SET
LIMITED QUANTITIES



2-PIECE SET

fun, whimsical winter-themed mugs



stamped with Avon's collectible logo on back

❖ Car Pewter Ornament*
8 x 5 cm
Hanging tassel included. Pewter.
223-337-0
19.99
LIMITED QUANTITIES

comes with red velvet pouch



genuine pewter

*For decorative use only. Keep out of reach of children.

NEW! LIMITED EDITION



❖ **Sugar Dispenser**
Use for dispensing sugar, sprinkling confectioner's sugar on sweets or for sifting flour for baking. 19 x 9 cm Plastic/stainless steel. Holds 350 ml Hand wash.
223-340-2
21.99
LIMITED QUANTITIES



SET OF 2

❖ **Heat Resistant Handle Covers**
8 cm L x 4 cm W. Silicone. Heat-resistant up to 220°C/425°F. Hand wash.
223-340-5
14.99
SET OF 2
LIMITED QUANTITIES



NEW! LIMITED EDITION

sweeten up the
SEASON

everything you need to make a tasty batch of waffles!



❖ **Waffle Mold Set**
Plastic/silicone. Waffle mold: 18 cm diam. Oven safe up to 230°C/450°F. Dishwasher/oven/microwave-safe. Spatula: 33 x 7 cm, hand wash. Whisk: 25 cm L, hand wash.
223-340-0
29.99
3-PIECE SET
LIMITED QUANTITIES

SET INCLUDES:
• 1 waffle mold
• 1 spatula
• 1 whisk



3-PIECE SET



Snowman

Santa

Christmas Tree

Snowflake

❖ **Cookie Cutters - Set of 4**
Spring-handle design cuts with a single press. Snowman: 6 x 4 x 4 cm; Santa: 6 x 4 x 4 cm; Christmas Tree: 7 x 5 x 4 cm; Snowflake: 7 x 7 x 4 cm Plastic/metal. Hand wash.
223-339-9
12.99 THE SET
LIMITED QUANTITIES

4-PIECE SET



perfect for cookies, pastries, fondant and clay crafts

**SALE
SHOP
SAVE**

SAVE 40%



Model is wearing Love at First Lash
Waterproof Mascara in Blackest Black.

FLAWLESS FLUTTER



**WATERPROOF
FORMULA**

LOVE AT 1ST LASH WATERPROOF MASCARA

Lash-hugging heart-, flower- and cylindrical-shaped fibres lock onto lashes for lush, voluminous, waterproof wear. Brush, lifts, curls, lengthens and separates each lash. Transfer-resistant. Clump/flake/smudge/waterproof. Paraben/sulfate-free. 8.5 ml

Blackest Black
222-014-9
reg. 23.00

LOVE WATERPROOF COMPLEX™
with Lashrez, olive oil and vitamin E
helps to strengthen and condition lashes.

**LIMITED
TIME OFFER**
12.99

**SALE
SHOP
SAVE**

SAVE 60%



Model is using Reusable Makeup Remover Pads, available at avon.ca

TAKE IT OFF GENTLY

*Highly effective formula works quickly and easily
to gently remove all traces of eye makeup.*

Conditions and
moisturizes lashes
and the delicate skin
around the eye area.



**Avon True Color
Moisturizing Eye
Makeup Remover Lotion**
Lightweight, water-based
formula. Fragrance-free.
Suitable for sensitive eyes
and contact lens wearers.
Ophthalmologist-tested.
80 ml **109-574-9**
reg. 12.00

**LIMITED
TIME
OFFER
4.29**

**SALE
SHOP
SAVE**

SAVE 30%



ARCH SUPPORT

*Softly defines and fills in brows
for an all-day, long-lasting natural,
perfected look.*

THE FACE SHOP

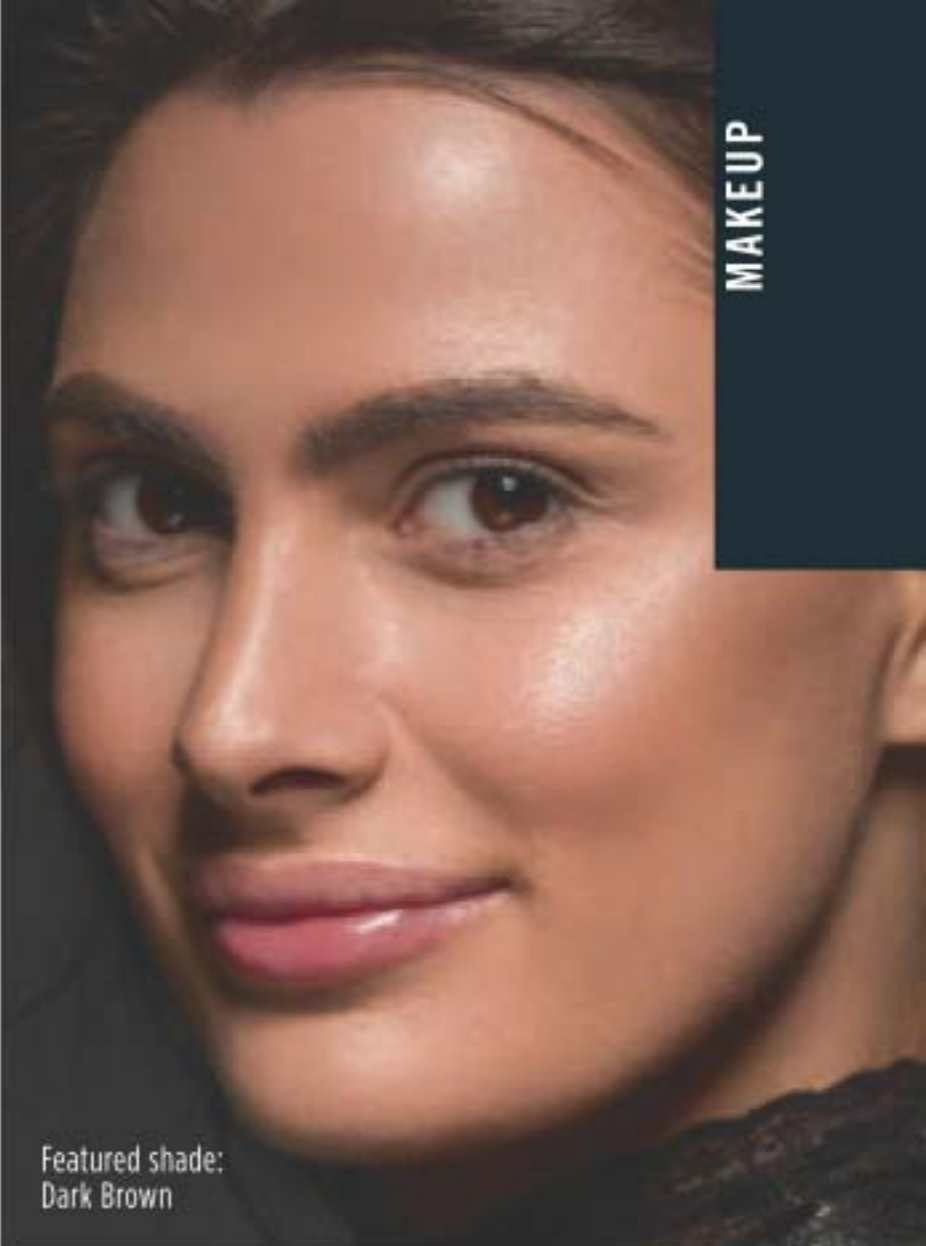

MAKEUP

Featured shade:
Dark Brown



 Blonde 222-316-9	 Dark Brown 222-317-2
 Light Brown 222-317-0	 Black Brown 222-317-4
 Brown 222-317-1	 Dark Gray 222-317-3

Light Brown

**Tattoo Station Proof
Brow Pencil**
Amp up your brow
game with this cream-
to-powder pencil that
applies smoothly and
effortlessly, with no
clumping or flaking.
Waterproof. 0.5 g
reg. 15.00

**LIMITED
TIME
OFFER
9.99**

**SALE
SHOP
SAVE**

SAVE 40%

PRIME TIME



Preps lids for smoother eyeshadow and eye liner application!

- Enhances shadow shades for a more vibrant, brighter result.
- Stay fix system extends the wear of eye makeup for an all-day creaseless, smear-proof vivid look.



SHIMMER | 222-935-2
Great alone or to give your shadow extra oomph.

SERENITY | 222-935-1
Great for matte shadows or to brighten dull eyes.

ORIGINAL | 222-935-0
Great for your everyday basic makeup routine.



VDL Expert Color Primer For Eyes
Infused with skin-caring Tahitian black pearl powder and silk protein. Each, 6.5 g reg. 35.00

**LIMITED
TIME OFFER
20.00 EACH**

**SALE
SHOP
SAVE**

SAVE UP TO 35%

**WORK
YOUR
MAGIX**

*No-makeup makeup
that keeps it real.*

Model is wearing fmg
Magix Tint Natural Tinted
Moisturizer in Medium.



BOOSTS
RADIANCE

CONTROLS
SHINE

INSTANTLY
HYDRATES

	Fair (R) 223-196-1 (OF) 222-883-9 (N) 222-880-7
	Fair Light (R) 222-941-3 (OF) 222-884-0 (N) 222-880-9
	Light (R) 223-196-2 (OF) 222-884-1 (N) 222-882-2
	Light Medium (R) 223-196-3 (OF) 222-884-6 (N) 222-882-4
	Soft Medium (R) 222-941-4 (OF) 222-884-8 (N) 222-882-5
	Medium (R) 223-196-4 (OF) 222-884-9 (N) 222-882-6
	Medium Deep (R) 223-196-5 (OF) 222-885-1 (N) 222-883-3
	Tan Deep (R) 222-941-5 (OF) 222-885-2 (N) 222-883-4
	Deep (R) 223-196-6 (OF) 222-885-3 (N) 222-883-6

MAKEUP

fmg Magix Tint Radiant Tinted Moisturizer (R)
Infused with **passion fruit, chia and sunflower seeds**
and **antioxidant vitamins E and B5** to soothe and keep
skin hydrated. 30 ml

fmg Magix Tint Oil-Free Tinted Moisturizer (OF)
Infused with **niacinamide, clay and green tea extract**,
to help mattify, control oil, reduce shine and visibly
brighten skin. 30 ml

fmg Magix Tint Natural Tinted Moisturizer (N)
Lightweight moisturizing formula with **hyaluronic acid,**
vitamin E and papaya complex enhances complexion
and provides instant hydration and antioxidant
benefits. 30 ml
reg. 20.00
15.99 EACH OR...

**MIX OR MATCH
CHOOSE 2
FOR 25.00**
PAGES 52-53

To get the 2 FOR price,
please order in multiples of 2.

**SALE
SHOP
SAVE**

SAVE 35%



Packed with vitamins C and E to condition your pout and keep it looking young.



**Anew Vitamin C
Antioxidant Lip Treatment**
3.8 g
20.00 VALUE

FREE
**FULL-SIZE Anew Vitamin C
Antioxidant Lip Treatment**
*with every 2 Glimmer lip
purchases from pages 55-57*

In case of unforeseen demand, Avon reserves the right to substitute with a product of equal or greater value.

TRY A NEW LIP COLOUR

From classic nudes, to statement-making hues, you'll find a perfect shade for every look and occasion!

Enticing and inspiring spectrum of 20 versatile and expressive shades.

	Earth Angel 222-947-4		Windstorm 222-947-3		Fog 222-947-5
	Cyclone 222-947-6		Sierra Sunset 222-947-7		Thunderbird 222-947-9
	Luna 222-947-8		Celestial 222-948-0		Whirlwind 222-948-1
	Firebolt 222-948-2		Blaze 222-948-3		Songbird 222-948-4
	Poppy 222-948-5		TOP- SELLING SHADE! Rose Angel 222-948-6		Hibiscus 222-948-7
	Wildrose 222-948-9		Wildflower 222-948-8		Violet Night 222-949-0
	Nova 222-949-1		Thunder 222-949-2		



fmg Glimmer Satin Lipstick
Soft satin finish delivers rich, comfortable colour with buildable medium-to-full coverage. 3 g
reg. 16.00

**LIMITED
TIME OFFER
9.99**



PLUMPED UP SHINE

NEW

fmg Glimmer Lip Plumper
 Volulip™ plumps pout, softens and moisturizes lips. Non-sticky creamy formula with hydrating castor seed oil and antioxidant vitamin E for dimensional wet shine. No stinging or burning, just fuller lips! Shiny gloss finish gives hours of wear without feathering. Universally flattering, brilliant shade. Refreshing peppermint scent. 9 ml
Brilliance 223-379-9
 reg. 17.00
13.99

Plump your pout instantly.

Glimmerkiss Liquid Lipstick

Go for a subtle shimmer to all-the-way bold metallic. Water-resistant. Wear alone or as a topper in centre of lips to transform lips and instantly add depth and sparkle. 2 ml
 reg. 20.00
13.99



Sand Opal 221-839-7 Ruby 221-840-1 Amethyst 221-840-0 Violet Sapphire 221-839-8



GLIMMER LIP



GLAMMED UP LIPS

Glossy radiance in shimmery colours.

NEW

fmg Glimmer Lip Glaze
 Smooth, lip-hugging texture gives hours of wear without feathering. Non-sticky creamy formula with antioxidant vitamin E provides instant moisture and dimensional shine. Buildable sheer-to-medium coverage with a lustrous glossy finish. 9 ml
 reg. 16.00
12.99



Featured shade: Flash

Flash

FREE FULL-SIZE Anew Vitamin C Antioxidant Lip Treatment with every 2 Glimmer lip purchases from pages 55-57 (20.00 value)
 In case of unforeseen demand, Avon reserves the right to substitute with a product of equal or greater value.



Featured shade:
Inked Rose

LIPS

2-in-1 Lip Tattoo Lip Line & Fill Duo
Infused with sunflower seed oil to help hydrate lips. Paraben/gluten/phthalate/sulfate-free. Vegan. 1.6 ml
reg. 19.00
13.99

Gnarly Nude 221-476-9	Pinup Plum 221-444-2	Rebel Raspberry 221-443-9
Inked Rose 221-443-8	Renegade Ruby 221-444-3	Misunderstood Merlot 221-444-6

**DUAL-ENDED LIP STAIN
WITH ALL-DAY WEIGHTLESS WEAR**



Birthday Balm Lip Crayon
Butter-soft balm with a sheer hint of colour and shine complements all skin tones and never needs to be sharpened! Moisturizing formula rich in non-GMO shea butter. Free of mineral oil. Paraben/phthalate/gluten-free. 2.7 g
reg. 17.00
13.99



Lovin' Life 222-022-6	Birthday Suit 222-023-2	PYT 222-022-9	Surprise! 222-023-5	Birthday Post 222-024-3	Fine Wine 222-024-0

LIPS

KEEPS LIPS LOOKING AND FEELING LUXURIOUS,
SUPPLE AND HYDRATED.



fmg Ink High-Gloss Lacquer
With seven nourishing oils: sweet almond, borage seed, calendula, chamomile flower, lavender, rose flower and rosemary leaf oil. 5 g
reg. 30.00
24.00

DISCOVER YOUR LIPSTICK FORMULA AND SHADE AT AVONLIPMATCH.CA



Featured Shade: Rich Berry
(Satin Finish)

fmg CASHMERE

Lipcream

Infused with antioxidant vitamins C and E, shea butter, avocado, and coconut oils to nourish and soften lips. **Satin finish (S) in traditional case and matte finish (M) in chic slimline case.** 3.5 g
reg. 32.00
26.00 EACH



SATIN Rich Berry

MATTE Rich Berry

SATIN (S) OR MATTE (M) FINISH



True Red (S) 222-519-8 (M) 222-432-8	Soft Crimson (S) 222-519-7 (M) 222-432-7	Rich Berry (S) 222-519-6 (M) 222-432-6	Dark Cherry (S) 222-519-5 (M) 222-432-5
--	--	--	---

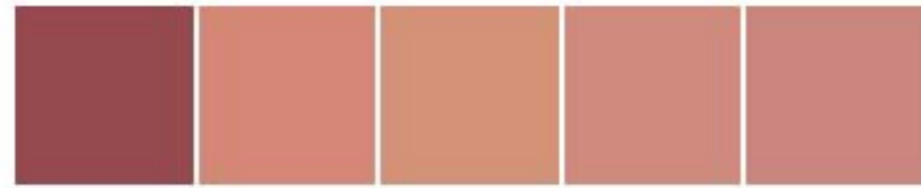

Soft Mauve (S) 222-519-4 (M) 222-432-4	Nude Blush (S) 222-519-3 (M) 222-432-3	Nude Beige (S) 222-519-2 (M) 222-432-2	Nude Pink (S) 222-519-1 (M) 222-432-1	Nude Rose (S) 222-519-0 (M) 222-432-0
--	--	--	---	---

fmg CASHMERE

**CARESS YOUR LIPS
IN CASHMERE**

Indulgent lipcream wraps lips in luscious shine and comfort.



**WITH
ANTI-AGING
BIO-RETINOL**

An anti-aging lipstick that combines colour and care for a luxurious experience.

Coral Charm



Day Dreamer 222-947-0	Coral Charm 222-946-4	Cozy Rosy 222-946-6	Honey Mandarin 222-946-2	Pink Lady 222-946-5
--------------------------	--------------------------	------------------------	-----------------------------	------------------------



Plush Peony 222-946-1	Cheeky Red 222-946-9	TOP-SELLING SHADE! Summer Berry 222-946-8	Chic Cocoa 222-946-7	Cherry Rush 222-946-3
--------------------------	-------------------------	--	-------------------------	--------------------------

Essence Lipcream

Melting balm-like texture. Enriched with a concentrated blend of anti-aging ingredients, including Bio-Retinol complex, ginseng cell extract, antioxidant meadowfoam seed oil and vitamin E. Opulent high-shine finish with buildable medium-to-full coverage. 3 g
reg. 32.00
26.00

fmg CASHMERE

NEW

24-Hour Brow Pomade

Ultra-creamy, weightless pomade fills in brows as it boosts colour. Smudge-proof, waterproof formula. Matte finish. Includes dual-ended applicator with angled tip brush and spoolie. 4 g
reg. 35.00
28.00



CREATE BOLD, WELL-DEFINED BROWS WITH 24 HOURS OF WATERPROOF WEAR



NEW

24HR Cream Eyeliner

Comfortable kohl formula with 24-hour wear. Waterproof, matte finish. Smudge applicator to blend. Vegan. Paraben/phthalate/fragrance-free. 1.31 g
reg. 26.00
22.00



MIRRORED COMPACT FOR ON-THE-GO TOUCH-UPS

Expertly curated 9-shade palettes to create an array of looks.

NEW

Eyeshadow Palette

Long-wearing creamy powder shadows in satin, matte and sparkling finishes. Crease- and smudge-proof wear. Vegan. Talc/paraben/fragrance-free. 18 g total.
reg. 58.00
48.00

CASHMERE COMPLEXION

CUSHIONY DOE-FOOT APPLICATOR FOR EASY, PRECISE APPLICATION

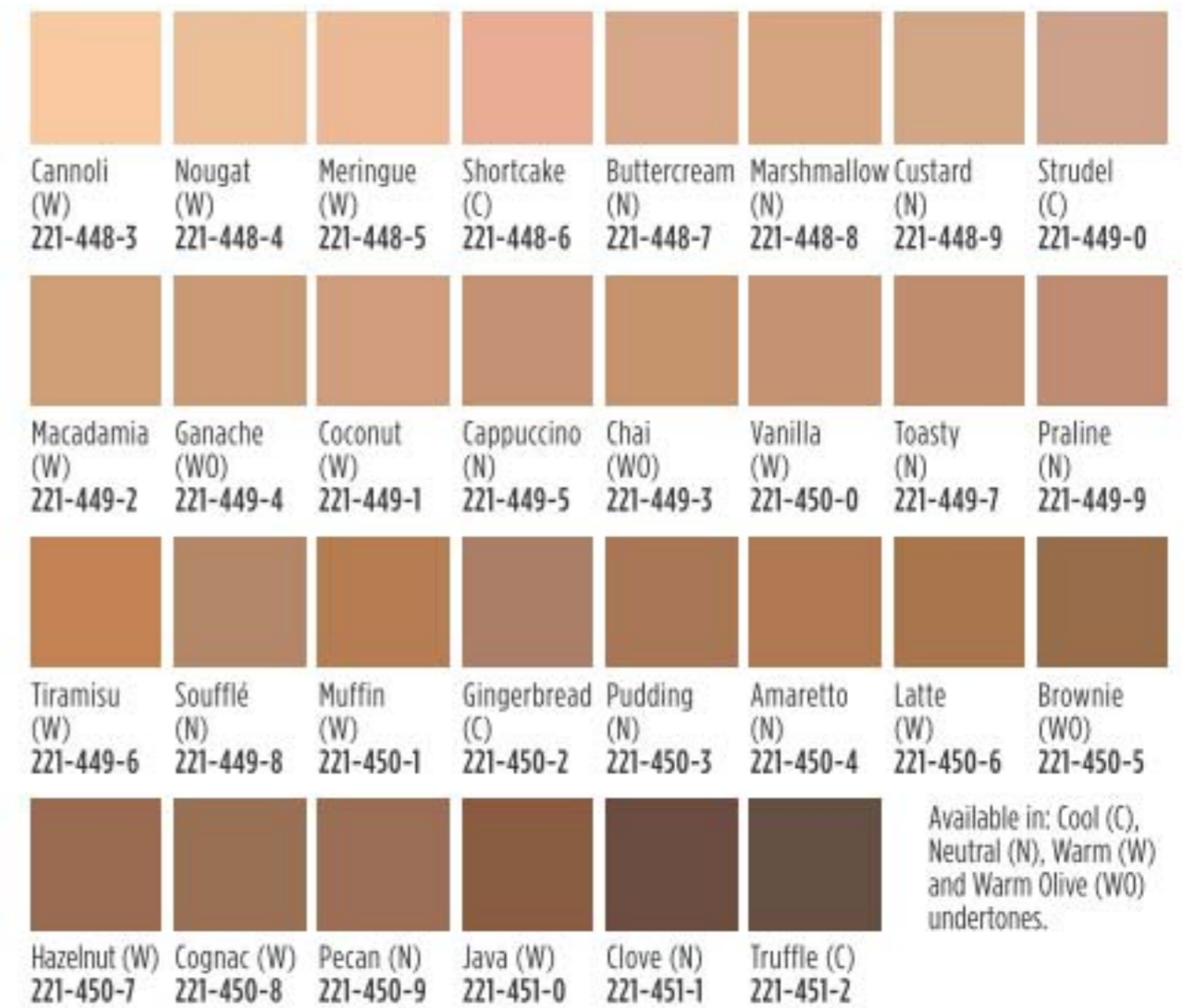

Longwear Foundation

24 hours of comfortable, breathable wear. Full, versatile coverage with a matte finish. Blurs pores and fine lines for a smoother complexion. With antioxidant botanical extracts. Ideal for all skin types. Vegan. 30 ml
reg. 45.00
35.00



@MyAvonCanada

Longwear Concealer

24 hours of comfortable, breathable wear. Creamy lightweight texture. Corrects dark circles and imperfections. Soft focus matte finish. With antioxidant botanical extracts. Vegan. 6 ml
reg. 31.00
23.00



Available in: Cool (C), Neutral (N), Warm (W) and Warm Olive (WO) undertones.





fmg Colors of LOVE
Glow Beads Illuminating Powder
 Luminous heart-shaped and round powder beads blend beautifully to create instant radiance. The lightweight formula provides a delicate pearlescent finish on all skin tones. 20 g
 reg. 42.00
35.00



A
Queen of Hearts



B
Wild Hearts



NEW

fmg Kabuki Brush
 Retractable multi-use kabuki brush designed with soft, angled bristles, effortlessly blends pressed or loose powder formulas for smooth and even application. The perfect tool to define and sculpt. Cap keeps the brush head safely covered when not in use. 9 cm L x 3 cm diam. Vegan, synthetic bristles. 223-424-7
 reg. 24.00
18.99



fmg COLORS OF LOVE

BRONZED & BEAUTIFUL



Heart of Gold

Glow Balm Bronzing Stick
 Lightweight formula glides on smoothly, leaving skin with a warm, healthy-looking glow. Create instant radiance with a skin-loving blend of pomegranate extract, mango and shea butter, vitamins E and C, and avocado oil. 8 g
 reg. 23.00
18.99



Heart-Warming Bronzer Matte Mineral Powder
 Skin-loving mineral powder adds effortless warmth to complexion and helps reduce the appearance of shine. Silky, matte formula with moisturizing phytosqualane glides on evenly without appearing cakey. Special-effect pigments hug the skin for a lasting bronzed finish. Get a back from the beach, natural-looking tan all year long. Perfect for all skin types. Vegan. 11.8 g
 reg. 35.00
29.00



Golden Days



FREE FULL-SIZE

ANEW HYDRA FUSION GEL CREAM
 with every 2 purchases from pages 64-67 (48.00 value)

In case of unforeseen demand, Avon reserves the right to substitute with a product of equal or greater value.

A. fmg Colors of LOVE Sun-Kissed Cushion Bronzer

Silky, water-based formula **infused with hyaluronic acid** to instantly hydrate, soothe and visibly plump skin, plus rosemary extract for antioxidant benefits. Buildable sheer-to-medium coverage. 23 g reg. 55.00 **45.00**



Morning Sunflower 222-137-3
Evening Sunflower 222-263-7



A



Fairy Dahlia

fmg Colors of LOVE Kiss Me Cushion

Skin-loving colour, water-based formula **with hyaluronic acid** instantly boosts hydration. Buildable sheer-to-medium coverage. Cushion compact includes sponge applicator and mirror for on-the-go love. Available in Blush or Highlighter. Each, 8 g reg. 38.00 **32.00 EACH**



C

Sweet Pea

B. HIGHLIGHTER



Fairy Dahlia 222-413-5
Golden Lily 222-414-4

C. BLUSH



Sweet Pea 222-263-8
Queen Carnation 222-263-9



Orchid Kiss 222-264-0
Midnight Lily 222-264-1



FREE FULL-SIZE

fmg COLORS OF LOVE

GLOW-GETTER

bronze and define

Glow-to-go stick highlights, bronzes and defines in a simple swipe.



NEW

Glow Balm Duo Illuminating Stick

Sheer dual-ended stick with complementary shades that blend and layer beautifully. Lightweight formula with multicolour, ultrafine and bold pearls for a soft, shimmery finish. 8 g total.

Hearththrob 222-877-8
reg. 30.00
23.99

Formulated with skin-loving pomegranate extract, mango, shea butter, avocado oil and vitamins E and C creating an instant pearly radiance.



Daydreaming 222-877-4
Moonstruck 222-877-5
Sparks Flying 222-877-6
Glowin' Real Good 222-877-7

Glow Balm Illuminating Stick

Ultrafine pearls blend for a soft, natural, radiant glow. Lightweight creamy formula with a skin-loving blend of antioxidant pomegranate extract, moisturizing mango and shea butters, vitamins E and C and nourishing avocado oil. Glides on smoothly. 8 g

reg. 23.00
18.99



Sparks Flying

ANEW HYDRA FUSION GEL CREAM
with every 2 purchases from pages 64-67 (48.00 value)

In case of unforeseen demand, Avon reserves the right to substitute with a product of equal or greater value.



fmg Magix Corrector Brightening Perfector
 Lightweight formula infused with **caffeine, soothing marigold and vitamin E** to help perfect skin. Reduces the appearance of dark circles, blemishes and blurs imperfections for a flawless look. Won't settle into fine lines. Flexible shades with buildable sheer-to-medium coverage and a demi-matte finish. Great for on-the-go touch-ups. 3.2 g
 reg. 19.00
14.99

THE HOLY GRAIL OF FACE PERFECTING.

Our universal, shine-stopping, pore-diffusing primer smooths the way for flawless, all-day makeup wear.



SPF 20

SUITABLE FOR ALL SKIN TONES

Magix Prime Face Perfector SPF 20 Sunscreen
 Oil-free primer instantly blurs for a pore-free, shine-free and line-free complexion. Sheer coverage and a soft-focus matte finish. Vegan. 30 ml
 221-300-9
 reg. 20.00
15.99

FACE

fmg Magix Blur Oil Control Primer Balm
 Velvety, sheer formula with special blurring microspheres creates an ultra-smooth, shine-free canvas. Reduces the look of fine lines and pores for improved makeup wear. Formulated with **nutmeg extract for antioxidant benefits**. Paraben/talc-free. 17 g
Invisible 222-878-9
 reg. 28.00
22.99



CONCEAL, HIGHLIGHT AND CONTOUR!

Magix Wand Foundation Stick
 Your go-everywhere multitasking foundation stick. Buildable sheer-to-full coverage and a demi-matte finish. Infused with shea butter and antioxidant vitamin E. Paraben/sulfate/phthalate-free. Vegan. 6 g
 reg. 23.00
18.99



Meringue 221-386-6	Marshmallow 221-386-7	Coconut 221-386-8	Vanilla 221-386-9	Macadamia 221-387-0	Chai 221-387-1
Toasty 221-395-0	Cappuccino 221-395-1	Praline 221-395-3	Amaretto 221-395-4	Latte 221-395-5	
Hazelnut 221-395-6	Cognac 221-395-7	Pecan 221-395-9	Truffle 221-395-8		

FIND YOUR PERFECT SHADE AT AVONMAGIXMATCH.CA



@MyAvonCanada

fmg GLIMMER

Longwear Gel Eyeliner

Richly pigmented formula provides a creamy line of high-performance colour that wears all day and dries to an intense matte finish. Smudge/flake-proof. Fade-resistant. 6 g

reg. 18.00
14.99



Windswept
223-156-8

Tumbleweed
223-157-0

Rainstorm
223-156-9

Tornado
223-156-7

*MATTE
eyeliner
shades*

*GLIMMER
eyeshadow
shades*

Longwear Gel Eyeshadow

Long-wearing, creamy weightless formula with delicate pearls that capture and reflect light, so lids look shimmery all day and night. Crease/smudge-proof. Fade-resistant. 6 g

reg. 18.00
14.99



Firefly
223-157-1

Dragonfly
223-157-2

Bronze Butterfly
223-157-3

Electric Jellyfish
223-157-4

Eyeshadow Quad

Perfectly pigmented shadows in matte and shimmer finishes. Creamy soft powder formula hugs lids with rich colour for all day wear, without the fallout. Buildable, medium-to-full coverage. 6 g total.

reg. 20.00
16.99



*INCLUDES
mirror and
dual-ended
applicator*

Muse
223-181-8



Goddess 223-183-5 Idol 223-183-4 Maven 223-183-2 Minx 223-183-3 Darling 223-181-9 Temptress 223-183-1 Siren 223-183-7 Vixen 223-183-6 Mistress 223-183-0

fmg GLIMMERSHADOW

MAKEUP



VELVET SATEEN Tiger's Eye 222-434-8 VELVET SATEEN Sunstone 222-434-3 VELVET SATEEN Moonstone 222-434-4



VELVET SATEEN Citrine 222-434-6 VELVET SATEEN Jasper 222-434-7 VELVET SATEEN Pink Sapphire 222-434-5



SHIMMER Bronze Age 221-139-9 SHIMMER Rose Gold 221-139-8 SHIMMER Pink Topaz 221-851-3



SHIMMER Iron Violet 221-139-5 SHIMMER Crystal Lilac 221-851-1 GLITTER Peach Sapphire 221-139-4



GLITTER Fool's Gold 221-139-6 GLITTER Ultramarine 221-138-9 GLITTER Diamond Dust 221-850-2

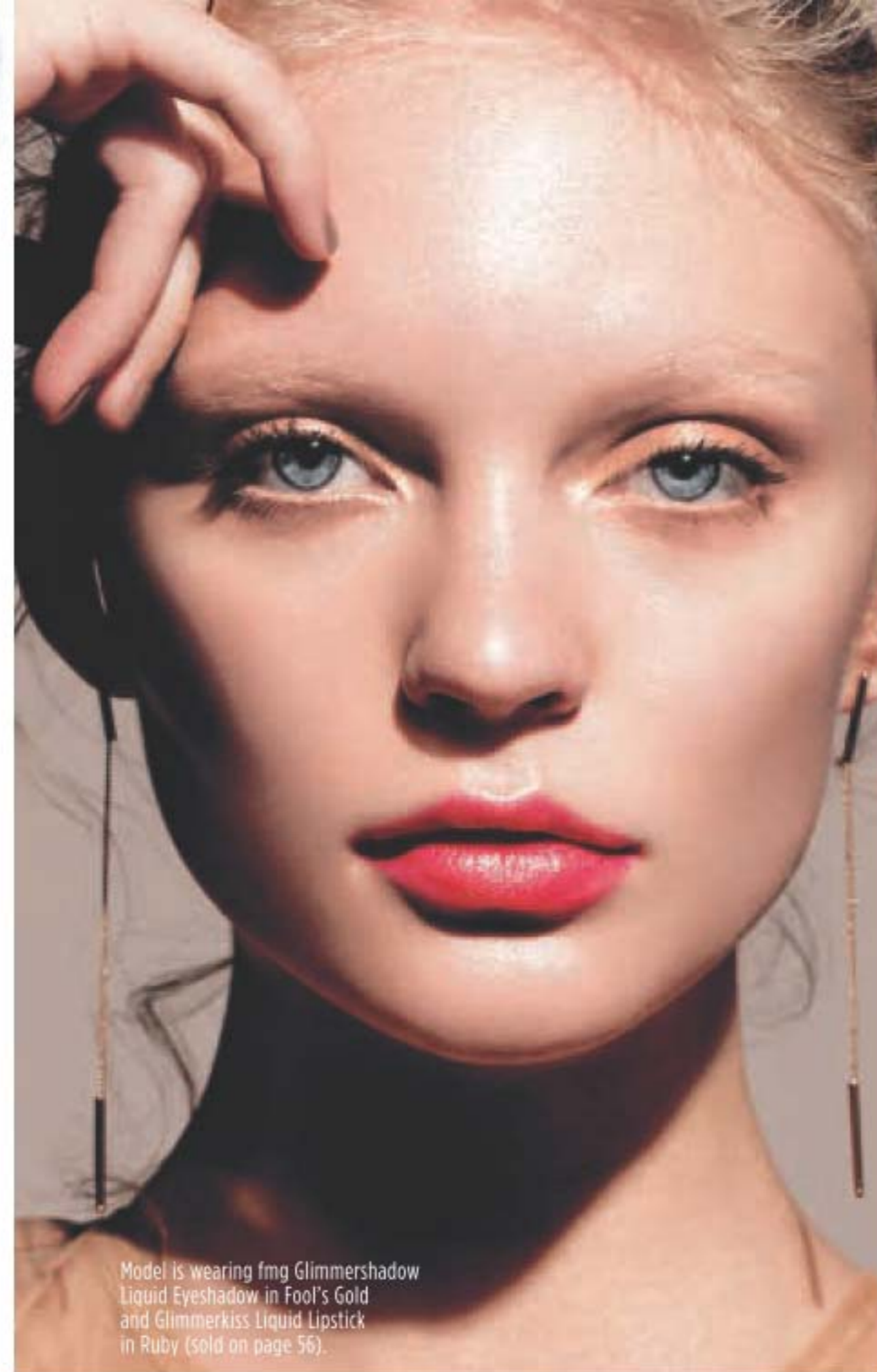

Model is wearing fmg Glimmershadow Liquid Eyeshadow in Fool's Gold and Glimmerkiss Liquid Lipstick in Ruby (sold on page 56).

Liquid Eyeshadow

Buildable, long-wearing silky cream formula. Water-resistant. Paraben/phthalate/sulfate-free. 2 ml

reg. 17.00
11.49



Moonstone

Package labels may vary.



Anew Clinical Unlimited Lashes Lash & Brow Activating Serum*
84% of women agreed lashes look longer and fuller.** Apply only once daily, in the evening. Ophthalmologist-tested. 3 ml **220-342-0** reg. 84.00 **45.00**

*Anew Clinical Unlimited Lashes is not intended to reverse or reduce hair loss or grow hair.
**Based on an 8-week consumer-perception study.

EYES



Avon True Color Love at 1st Lash Mascara
9 ml
Blackest Black 220-247-9
reg. 23.00 **16.99**



WATERPROOF FORMULA

Love at 1st Lash Waterproof Mascara
8.5 ml
Blackest Black 222-014-9
reg. 23.00
LIMITED TIME OFFER 12.99



Avon True Color Super Shock Volumizing Mascara
10 ml
Black 110-323-2
reg. 16.00 **12.99**



WATERPROOF FORMULA

Wash-Off Waterproof Mascara
6 g
Black 100-388
reg. 14.00 **11.49**

EYES



FLUTTER THOSE LASHES

Model is wearing Avon True Color Love at 1st Lash Mascara in Blackest Black.

OUR PRO TOOL CAPTURES AND CURLS EACH LASH FOR A DRAMATICALLY LIFTED AND CURLED EFFECT.



SOFT, FLEXIBLE PAD PREVENTS PINCHING

TIP:
After curling, apply 1-2 coats of your favourite Avon mascara for a beautifully separated bright-eyed effect.

COMES WITH TWO REPLACEMENT PADS



Hot Pink Eyelash Curler
14 cm L. Carbon steel/silicone. **223-260-4**
reg. 10.00 **8.49**
LIMITED QUANTITIES

BROWS & EYES

HOW TO USE:

Comb brows in place. Hold razor at a 45° angle to skin and gently glide razor to remove unwanted brow hair.

INCLUDES CAPS

Daily Beauty Tools Eyebrow Trimmers

Stainless steel blade trims fine hairs with precision. Great for shaping arches. ABS/stainless steel. Each, 13 cm L.

223-877-9

3.99 THE SET
LIMITED QUANTITIES



SET OF 2
RAZORS



Hi-Brow Sculpting Gel
24 hours of stay put brows. With oil-controlling clay, conditioning kiwi extract and vitamin E. 3.7 ml
reg. 24.00
18.99



AVON TRUE COLOR

LINE & DEFINE

Wow your brows. Pop your eyes. And keep that pout pretty.

WHILE
SUPPLIES
LAST

Glimmersticks for Lips, Brows and Eyes

Doesn't pull or tug. Retractable and self-sharpening. 0.28 g

LIP LINER



Lip Liner
0.28 g
reg. 13.00
5.99

BROW DEFINER



Brow Definer
0.28 g
reg. 13.00
5.99

EYELINER



Eyeliners
0.28 g
reg. 13.00
5.49



CALLIGRAPHY TIP FOR ULTIMATE CONTROL.



Mega Effects Liquid Eyeliner

2-in-1 slanted-tip eye liner gets you close to lash line with an ergonomic grip. Draw thick and thin lines for an everyday look or a bold, edgy one. 1 ml

reg. 13.00

7.99

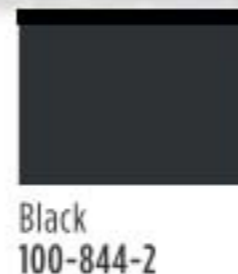

Avon True Color

Always On Point Eyeliner

Our creamy, long-wearing eye liner is always sharp and perfectly precise. 0.31 g

reg. 13.00

9.99

BONUS! BUILT
IN SHARPENER.





Waterproof Lip & Eye Makeup Remover

Gently removes even the most stubborn waterproof makeup. Dual-layer oil and water remover leaves skin fresh and clean. Infused with moisturizing oils. Mineral/talc/paraben-free. Shake well to activate. 110 ml
222-381-9
 reg. 17.00
14.00

Tone Up Primer
 Instantly hydrates and leaves skin prepped and ready for foundation. 30 ml
 reg. 35.00
29.00 EACH



Ink Lasting Primer
 Mattifies and controls oil. Minimizes the appearance of pores. 30 ml
221-931-8
 reg. 35.00
29.00



LAVENDER
 For SALLOW SKIN:
 Corrects yellowish undertones.
221-900-4

PINK
 for PALE SKIN:
 Revives skin tone and brightens.
221-900-3



Ink Lasting Cushion Foundation Slim Fit
 Smooth, natural matte finish. Buildable medium-to-full coverage. Brightens and evens skin tone. Weightless feel, no caking. 15 g
 reg. 45.00
35.00

LIGHT		MEDIUM	
N10 Porcelain 221-896-4	W10 Fair Light 221-896-6	W20 Ivory 221-897-2	C30 Medium 221-898-4
W30 Medium Sand 221-898-6	C40 Neutral Tan 221-899-3	N40 Neutral Sand 221-898-9	W40 Sand 221-899-1
DEEP			
C50 Tan 221-899-4	N50 Medium Tan 221-899-2	W50 Rich 221-899-5	C60 Honey Deep 221-899-7
N60 Rich Honey 221-899-6			

THE FACE SHOP



Flat Velvet Lipstick
 Flat tip shapes, lines, contours and fills lips effortlessly. Powdery, velvet matte finish. Visibly smooths fine lines. Infused with soothing calendula oil. 1.4 g
 reg. 17.00
14.00

liquid lip stain glides on sleek and dries down to a silky soft matte finish



Package labels may vary.



Flat Two-Tone Lipstick
 Slim two-tone lipstick creates a gorgeous natural gradient ombré look in a single stroke. Unique flat tip for precise, smooth application. Blends easily with a shiny gloss finish. Paraben-free. 1.3 g
 reg. 23.00
19.00



Ink Tattoo Lip Tint
 Lightweight, long-lasting liquid lip stain with vivid colour. Glides on sleek, dries down to a silky-soft matte finish. 5 g
 reg. 25.00
20.00



**Avon True Color
Be Blushed Cheek Color**
For cheeks and lips. 4 g
reg. 19.00
12.99



Golden Rose

FOR ALL TYPES
OF PENCILS
AND SIZES



**3-in-1 Pencil
Sharpener**
220-085-7
reg. 9.00
5.49

**Avon Pro Flawless
Makeup Blender**
5 x 3 cm. Non-latex
polyurethane.
Perfect for liquid
or cream makeup.
110-389-9
reg. 11.00
6.49



**Makeup Remover Wipes
with Mineral Complex**
Great for on-the-go use.
24 wipes. 104-396-5
reg. 16.00
10.49



MICRO-FINE MIST
DRIES QUICKLY
TO AN INVISIBLE
FINISH

**Avon True Color
Makeup Setting Spray**
Ultra-lightweight,
fast-drying setting
spray. Infused with
vitamins A, C
and E. 60 ml
114-594-4
reg. 21.00
13.99



GEL-LIKE FINISH

**Gel Finish 7-in-1
Nail Enamel**
7 benefits in one bottle:
shine, gel-like finish,
protection, vivid colour,
strengtheners, base
and top coat. 12 ml
reg. 14.00
8.99

GET A GEL MANICURE
WITHOUT THE HARSH
UV LIGHT!

Gel Finish Top Coat
Reduces chipping
and cracking to help
protect your mani. 12 ml
reg. 14.00
8.99



CRÈME
Mint To Be
108-822-2

CRÈME
Very Berry
112-310-8



SHIMMER
Dazzle Pink
112-310-5



CRÈME
Purplicious
112-310-7



SPARKLE
Glimmer
434-549



TOP COAT
109-228-7

Bring out your inner wanderlust

NOTES:

- TOP: Radiant bergamot
- MIDDLE: Jasmine sambac
- BOTTOM: Sandalwood

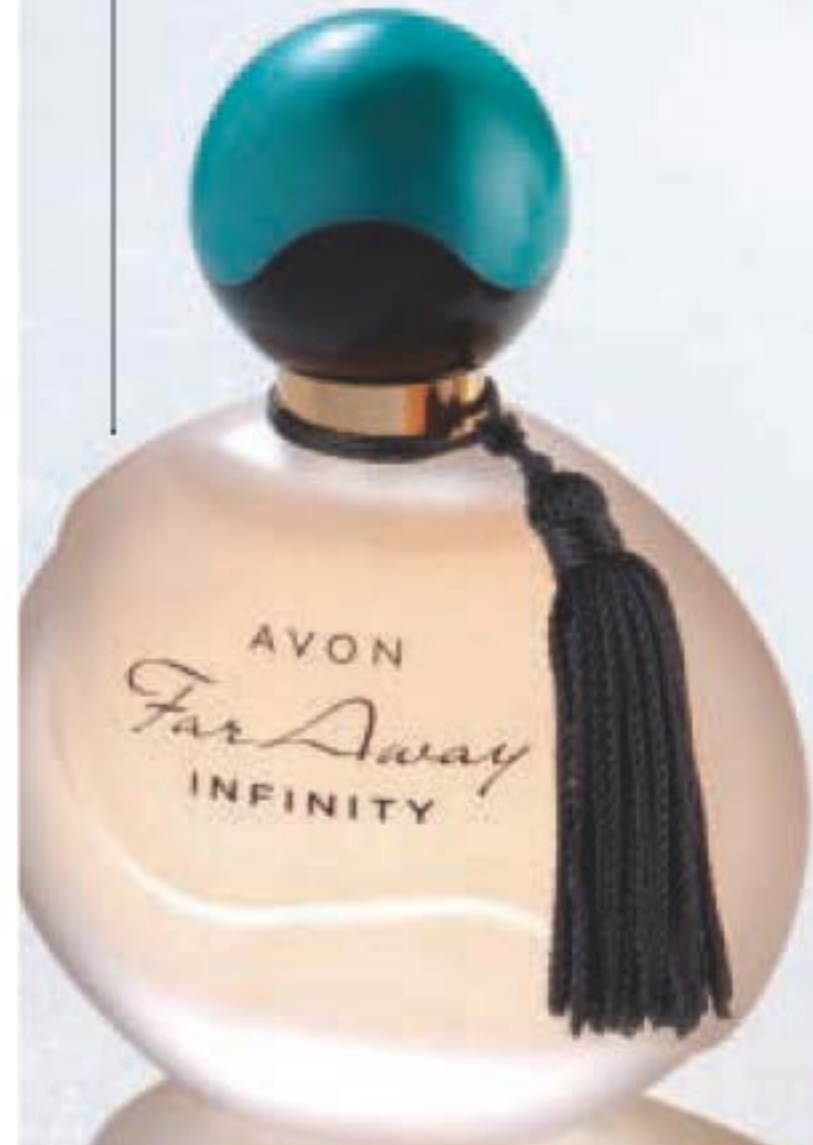

NOTES:

- TOP: Freesia
- MIDDLE: Sheer jasmine
- BOTTOM: Enticing amber



NOTES:

- TOP: Ylang-ylang
- MIDDLE: Indian jasmine
- BOTTOM: Madagascar vanilla



Far Away Infinity
Eau de Parfum
fresh & sweet
50 ml
223-197-4
reg. 35.00

Far Away
Eau de Parfum
warm & exotic
50 ml
223-198-3
reg. 35.00

Far Away Gold
Eau de Parfum
warm & exotic
50 ml
223-197-1
reg. 35.00



Refresh your scent with these exotic, free-spirited blends!

LIMITED TIME OFFER
19.99 EACH



EXQUISITE in its simplicity

NEW

**Rare Pearls Intense
Eau de Parfum**
warm & dreamy

Timeless. Romantic. A potent, luminous blend of shimmering magnolia, white pepper and creamy rosewood takes elegance and romance to new heights. 50 ml **222-619-8**
reg. 45.00
34.99

Packaging may vary.

Show off your RADIANCE

NEW

**Rare Gold Intense
Eau de Parfum**
warm & indulgent

Luxuriate in the radiance. A potent fragrance that envelops you in the warmth of pure gold with opulent notes of mandarin zest, ylang-ylang and golden amber. 50 ml **222-619-9**
reg. 45.00
34.99



NEW

**Rare Platinum
Intense Luxury
Body Wash**
200 ml **222-950-1**
reg. 30.00
21.99

NEW

**Rare Platinum
Intense Luxury
Body Crème**
150 ml **222-626-6**
reg. 33.00
26.99

NEW

**Rare Platinum Intense
Eau de Parfum**
warm & dreamy

Your new prized possession. The most coveted ingredients meld in this rich, potent fragrance with notes of iris, warm ambrette and smooth vetiver that immerses you in dreamy luxury. 50 ml **222-671-9**
reg. 45.00
34.99



Haiku Intense

Create a sense of harmony and balanced energy with tranquil clean notes. An airy floral evoking the serenity of a beautiful garden oasis, blooming with Japanese yuzu, delicate muguet and blonde woods.

Eau de Parfum
Travel Spray
fresh & clean
10 ml
222-952-4
reg. 22.00
18.99

Eau de Parfum
fresh & clean
50 ml
222-619-6
reg. 45.00
34.99



Haiku Kyoto Flower Intense

Surrender your senses to a tranquil garden of pure bliss. Delight in an bouquet of violet leaf, white peony and soft cotton musk.

Eau de Parfum
fresh & clean
An elegant, potent
bouquet of violet leaf,
white peony and soft
cotton musk. 50 ml
222-619-7
reg. 45.00
34.99



Timeless treasures



Rare Pearls Shampoo
Luxe up your shower with notes of shimmering magnolia, white pepper and creamy rosewood. Lightweight formula leaves hair feeling soft and looking healthy and vibrant. Formulated to be gentle on all hair types. 350 ml
223-251-9
reg. 19.00
15.99

Rare Gold
Eau de Parfum*
warm & indulgent
Mandarin zest, ylang-ylang and golden amber. 50 ml
102-456-9
reg. 35.00
22.99

Rare Amethyst
Eau de Parfum*
warm & indulgent
Sweet plum, blooming violet and sandalwood. 50 ml
102-456-8
reg. 35.00
22.99

Rare Diamonds
Eau de Parfum*
warm & dreamy
Sparkling plum blossom, diamond orchid and cashmere woods. 50 ml
106-258-0
reg. 35.00
22.99

Rare Pearls
Eau de Parfum*
warm & dreamy
Shimmering magnolia, white pepper and creamy rosewood. 50 ml
102-457-0
reg. 35.00
22.99

*Packaging may vary.

FRAGRANCE

Imari
Eau de Toilette
warm & exotic
Bergamot, jasmine and vanilla. 50 ml
222-370-1
reg. 35.00
22.99

Imari Seduction
Eau de Toilette
warm & indulgent
Plum, purple orchid, warm vanilla, amber and musk. 50 ml
220-270-2
reg. 35.00
22.99



Haiku Shampoo
Create your moment with a harmonious blend of Japanese yuzu, delicate muguet and blonde woods. Lightweight formula leaves hair feeling soft and looking healthy and vibrant. Formulated to be gentle on all hair types. 350 ml
223-252-0
reg. 19.00
15.99



Haiku
Eau de Parfum
fresh & clean
Japanese yuzu, delicate muguet and blonde woods. 50 ml
220-269-8
reg. 35.00
22.99

Haiku
Kyoto Flower
Eau de Parfum
fresh & clean
Violet leaf, white peony and soft cotton musk. 50 ml
435-140
reg. 35.00
22.99

Haiku Reflection
Eau de Parfum
fresh & clean
Radiant water accord, acacia blossom and amber wood. 50 ml
115-861-8
reg. 35.00
22.99



CAPTURE THE WARMTH
OF THE SUN.

LYRD Rose du Soleil
Eau de Parfum
fresh & vibrant

Radiant notes of sun-ripened
raspberry, enchanting rose
and spicy patchouli. 50 ml
222-611-6
reg. 52.00
42.00



LYRD Honeysuckle Blossom
Eau de Parfum
fresh & sweet

Sparkling notes of delicate apple
blossom, lively honeysuckle nectar
and radiant vanilla orchid. 50 ml
223-300-7
reg. 42.00
28.00



LYRD Peony Rosé
Eau de Parfum
fresh & clean

Sparkling notes of dewy peony
petals, pink currant, and sheer
musk. 50 ml 223-300-5
reg. 42.00
28.00

EXPLORE A WORLD
OF FLORAL DELIGHTS.

LYRD Sparkling Neroli
Eau de Parfum
fresh & vibrant

Experience the crisp
and vibrant freshness
of sparkling neroli,
blended with uplifting
bergamot and warm
musk. 50 ml
222-246-6
reg. 52.00
42.00

LYRD
Sparkling Neroli
Eau de Parfum
Travel Spray
fresh & vibrant
10 ml 222-468-9
reg. 26.00
21.99



NEW

LYRD
Sparkling Neroli
Hair and Body Mist

With featherlight
microconditioners
that won't weigh
your hair down.
Imparts a subtle,
healthy looking
shine. 120 ml
223-059-3
reg. 32.00
25.00



FRAGRANCE

LYRD ARTISAN



Santal Musk
Eau de Parfum
warm & exotic
Indian sandalwood
mixes with
magnetic white
musk. 50 ml
222-376-4
reg. 75.00
60.00



PORTABLE, PERFECT
FOR ON-THE-GO!

Santal Musk
Eau de Parfum
Travel Spray
warm & exotic
10 ml
222-376-7
reg. 30.00
24.00

LYRD ARTISAN CAPTIVATING UNISEX SCENTS FOR HIM AND HER



PORTABLE, PERFECT
FOR ON-THE-GO!

Cherry Vetiver
Eau de Parfum
Travel Spray
*warm &
indulgent*
10 ml
221-959-0
reg. 30.00
24.00

Cherry Vetiver
Eau de Parfum
warm & indulgent
Wild cherry blends
with smooth
Haitian vetiver.
50 ml 221-958-8
reg. 75.00
60.00



Scents of the season

Make your home gather-ready and welcoming with new unique fine fragrance candles, crafted by expert perfumers, bringing magic to your everyday.

❖ **LYRD Candle**
3-wick candle provides 30 hours of burn time. 11 cm diam. x 8 cm H. Glass/paper/soy-blend wax. 312 g
reg. 35.00
28.00 EACH



NEW

Frosted Balsam
Fall for fresh notes of iced apple, woody pine cone and seasonal frosted balsam.
223-162-6



LYRD Rose Blossom & Musk
Pink peony, rose and soft musk.
222-910-2

NEW

Pumpkin Pie
Decadent pumpkin, sweet cinnamon sugar and vanilla create a comforting and delectable delight for the senses. 223-162-5



LYRD Peony & Cedar
Fresh eucalyptus, peony and white cedar. 222-951-3

NEW

Maple Latte
Enjoy a drizzle of gooey Vermont maple syrup, topped with pistachio and sweet brown sugar. 223-259-1



LYRD Violet & Birch
Delicate violet, birch and vanilla. 222-910-3

LYRD Juicy Currant & Magnolia
Juicy currant, rhubarb and magnolia. 222-910-1

Never leave burning candles unattended. Keep away from children and pets.

fragrance collection

STUDIO 1886

Be inspired by the past,
embrace the present,
look to the future.



Techtopian
Eau de Parfum
fresh & vibrant
50 ml
222-598-8
reg. 70.00
55.00

XXI
Eau de Parfum
fresh & clean
50 ml
222-599-4
reg. 70.00
55.00

Gilded
Eau de Parfum
fresh & vibrant
50 ml
222-599-3
reg. 70.00
55.00

GILDED



Shower Gel 222-697-2
Body Lotion 222-694-0
Each, 200 ml
reg. 28.00
21.99 EACH

XXI



Shower Gel 222-697-3
Body Lotion 222-694-1
Each, 200 ml
reg. 28.00
21.99 EACH

TECHTOPIAN



Shower Gel 222-697-4
Body Lotion 222-697-1
Each, 200 ml
reg. 28.00
21.99 EACH



GINZA STEFANY

FRAGRANT NOTES
OF SWEET HAWTHORN
BERRY, RIPE PEAR
AND SENSUOUS
PATCHOULI

NEW

Wish You Were Here
Hair and Body Mist
With featherlight
microconditioners
that won't weigh
your hair down.
Imparts a subtle,
healthy looking shine.
120 ml
223-520-6
reg 32.00
25.00

A. Always Beside
You Eau de Parfum
warm & exotic
Intoxicating notes of
orange leaf, tuberose
and earthy musk. 50 ml
222-811-5
reg. 74.00
62.00

B. In My Arms
Eau de Parfum
fresh & sweet
Sunlit gardenia tree,
black currant and
delicate peach. 50 ml
222-792-2
reg. 58.00
49.00

C. Wish You Were
Here Eau de Parfum
fresh & clean
Fragrant notes of sweet
hawthorn berry, ripe pear
and sensuous patchouli.
50 ml 222-792-1
reg. 58.00
49.00

Avon Classics



Candid Cologne
warm & exotic
50 ml 110-321-3

Sweet Honesty Cologne
warm & dreamy
50 ml 110-437-8

Timeless Cologne
warm & exotic
50 ml 110-373-1

Odyssey Cologne
warm & dreamy
50 ml 110-321-2

Night Magic Cologne
warm & exotic
50 ml 110-300-9

reg. 26.00
15.99 EACH

Velvet Eau de Parfum
warm & indulgent
50 ml
220-473-7
reg. 42.00
30.00

Avon Prima Noir Eau de Parfum
warm & indulgent
50 ml
119-733-8
reg. 42.00
28.00

Avon Prima Eau de Parfum
warm & dreamy
50 ml
122-508-3
reg. 42.00
28.00

Free O2 Eau de Toilette
fresh & clean
50 ml
222-618-9
reg. 26.00
15.99



Live Out Loud Eau de Parfum
fresh & vibrant
50 ml 221-142-5
reg. 56.00
35.00

Today Eau de Parfum
fresh & clean
50 ml 836-39
reg. 42.00
32.00

For fragrance descriptions and ingredients, please visit avon.ca

FRAGRANCE



Topaze Cologne
fresh & clean
An exquisite expression of the multifaceted jewel for which it was named. Indulge in a sparkling blend of jasmine, rose and sheer musk. 50 ml
223-321-3
reg. 26.00
15.99

BACK
by
POPULAR
DEMAND

Scented softness

Perfumed Skin Softener
Each, 150 ml

- Night Magic
222-623-2
- Timeless
222-623-1
- Candid
222-623-3
- Haiku
222-702-2
- Imari
222-701-8
- Odyssey
222-623-4
- Far Away
222-702-0
- Sweet Honesty
222-623-0
reg. 12.00
5.99 EACH



MOISTURIZERS

Delicate and sensual scents for your skin.

Body Lotion
Each, 200 ml

- Far Away
382-962
- Haiku
155-600
- Rare Pearls
102-953-3
reg. 17.00
8.99 EACH



**SMOOTH ON THIS RICH,
CREAMY SKIN SOFTENER AND
EXPERIENCE ULTIMATE SILKINESS**

MEN'S CLASSICS

Wild Country Cologne

fresh & aromatic

A rugged blend of lavender, coriander seed and sandalwood. 88 ml

836-47

reg. 32.00

18.99

Wild Country After Shave Splash

Leaves skin feeling smooth after shaving and lightly

fragranced. 118 ml

222-574-4

reg. 19.00

14.99

Wild Country Hair & Body Wash

Leaves hair and body lightly

scented. 150 ml

222-701-6

reg. 12.00

5.99



Black Suede Eau de Toilette

fresh & aromatic

Fresh, aromatic notes of bergamot, soft leather and oakmoss. 100 ml

222-427-9

reg. 32.00

18.99

Black Suede Hair & Body Wash

Leaves hair and body lightly

scented. 150 ml

222-701-7

reg. 12.00

5.99

Black Suede Aftershave Conditioner

Calms and moisturizes skin for an allover cool effect. Lightly fragranced. 100 ml

222-701-5

reg. 12.00

5.99

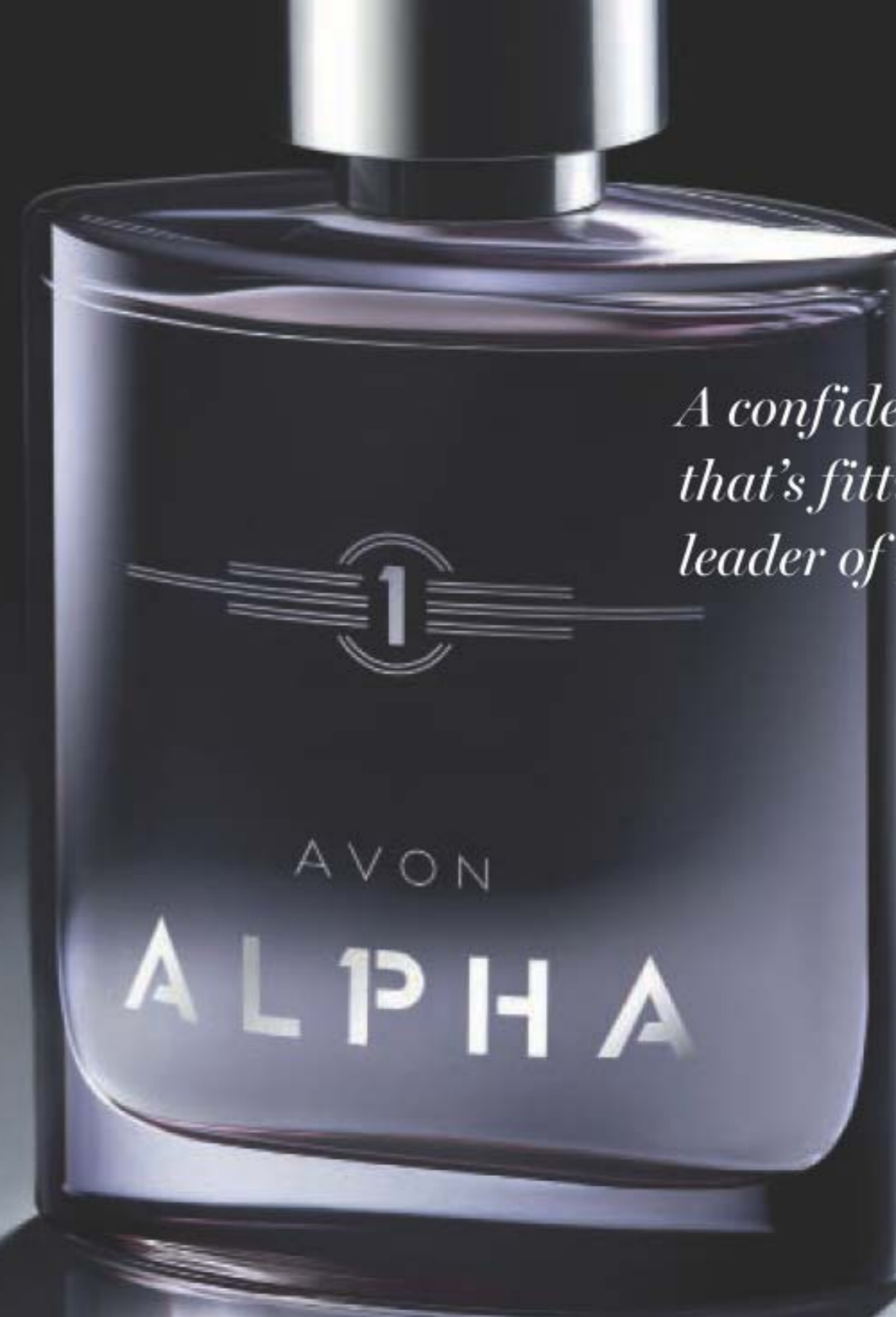

A confident blend that's fitting for the leader of the pack.

Alpha

Eau de Toilette

fresh & aromatic

Verbena, juniper berries and cedarwood.

100 ml

104-118-3

reg. 35.00

LIMITED
TIME
OFFER
19.99



MEN'S FRAGRANCES



**Exploration
Eau de Toilette**
fresh & clean
Fresh orange,
silver sage and
vetiver. 75 ml
122-508-2
reg. 35.00
22.99



**Blue Escape
Eau de Toilette**
fresh & clean
Ocean mist, white
pepper, tropical
driftwood and
musk. 75 ml
391-946
reg. 35.00
22.99



**Perceive
Cologne**
fresh & clean
Sparkling
citrus, sage and
cedarwood.
100 ml **831-73**
reg. 35.00
22.99



**Prime Eau
de Toilette**
fresh & clean
Lavender,
spearmint
and cedarwood.
75 ml **114-322-0**
reg. 35.00
22.99



**Mesmerize
Cologne**
*warm &
intoxicating*
Bergamot, spicy
cardamom and
amber. 100 ml
222-370-2
reg. 35.00
22.99



**Mesmerize Black
Eau de Toilette**
*warm &
intoxicating*
Pepper, addictive
nutmeg and
tonka bean.
100 ml
108-628-3
reg. 35.00
22.99

MEN'S GROOMING

**Studio 1886 Legendary
All-in-One Hair
and Body Wash**
Leaves hair and skin feeling
clean and lightly scented.
200 ml **222-847-3**
reg. 28.00
21.99



**Studio 1886 Legendary
All-in-One Gel Moisturizer**
Gel moisturizer softens
beard hair and helps to
soothe irritated skin after
shaving. 150 ml
222-906-0
reg. 28.00
21.99



**Studio 1886 Legendary
Eau de Toilette**
fresh & aromatic
Vibrant lemon, patchouli
and salted amber.
222-706-0
reg. 70.00
55.00



FRAGRANCE



**Gentology Herb & Aloe 2-in-1
Hair and Body Wash**
For face, hair and body. Aloe and natural
herbal extracts help to calm and soothe,
refresh, energize, and deodorize. 300 ml
222-371-8
reg. 23.00
18.99

**Gentology Herb & Aloe
Total Care Moisturizer**
Use AM/PM on face, neck and body after
cleansing and shaving. With aloe, herbal
and citrus extracts, and niacinamide.
150 ml **222-371-7**
reg. 23.00
18.99

THE BEAUTY COLLECTIVE

We're dedicated to bringing you a portfolio of *world-class brands*, each with a curated collection of the *most innovative, on-trend beauty products* available. Whether you're looking for fresh fragrances or cutting-edge skin care, we've got the *best of the best*.



the true cream - moisturizing bomb

26 hours of intense hydration*

Full size, 50 ml
222-401-6
50.00

Try-it size, 25 ml
(not shown)
222-401-7
29.00



FOR NORMAL/
DRY SKIN

FOR DRYNESS AND LOSS OF ELASTICITY
AND FIRMNESS

A lightweight yet indulgent cream with a comforting, cushiony, whipped texture, it envelops skin with intense, long-lasting moisture. Skin looks and feels smooth, supple and deeply nourished. Suitable for sensitive skin.



FOR NORMAL/OILY/
COMBINATION SKIN

the true cream - aqua bomb

70% increase in hydration*

Full size, 50 ml
222-400-9
50.00

Try-it size, 25 ml
(not shown)
222-401-2
29.00

FOR DRYNESS, DULLNESS
AND UNEVEN TEXTURE

This ultra-light, water-based, refreshing gel cream bursts upon application to instantly cool skin and release a flood of weightless moisture. Helps visibly improve skin elasticity. Skin looks healthy, smooth and supple. Suitable for sensitive skin.



*Based on a clinical study.



2 FREE 10 ml

belif the true cream trial-size samples
with every purchase from pages 103-107 (20.00 total value)

In case of unforeseen demand, Avon reserves the right to substitute with products of equal or greater value.

aqua bomb mist

96% of people felt it added vitality to skin*

For an extra boost of hydration

Ultra-fine, soft, and lightweight cooling mist hydrates skin for a radiant, healthy glow without smudging makeup. pH-balancing for oil-water levels. With star weed, an herb known to soothe and moisturize. Travel size with refill. Use throughout the day under or over makeup whenever needed. Each, 60 ml **222-917-1 45.00 SET OF 2**

*Based on a consumer-perception study of those who expressed an opinion.

SET OF 2
one travel size
spray + refill



moisturizing eye bomb

26 hours of moisture around eye area**

For dryness, and loss of elasticity and firmness

This lightweight, refreshing eye cream cools on contact and keeps eye area firm, resilient and smooth for crease-free makeup application. 25 ml **222-319-0 60.00**



NEW

the true cream aqua bomb aloe

For redness, irritation and dryness
A moisturizing gel-cream with aloe vera extract to instantly soothe skin, plus a multi-level blend of hyaluronic acid that penetrates different layers for intense hydration, and vitamin E to visibly smooth texture and even tone. 50 ml **223-213-2 50.00**

**Based on a clinical study.



aqua bomb sleeping mask

For dull, dry, fatigued skin
Locks in moisture with a unique jelly-pudding texture! Replenishes with explosive hydration for smoother, more supple-looking skin and a healthy glow. With Scottish heather, an herb known to relieve dry skin. Lightweight formula. Use after or instead of moisturizer. Rinse off in AM. 75 ml **222-916-5 45.00**



2 FREE 10 ml

belif the true cream trial-size samples with every purchase from pages 103-107 (**20.00 total value**)

In case of unforeseen demand, Avon reserves the right to substitute with products of equal or greater value.



**the true serum
revitalizing**
niacinamide/amino acids
solution 10%

**For elasticity, loss of firmness
and the look of pores**
This powerful serum with niacinamide,
amino acids solution and a special
blend of herbs helps shrink the look
of pores for a smoother appearance.
Rose hip oil helps boost collagen
for visibly firmer skin. Apply after
cleansing and follow with your
favourite belif moisturizer. 50 ml
222-486-6
65.00

**the true serum
resurfacing**
PHA/AHA 10%

**For dullness and uneven
tone and texture**
With PHA + AHA 10%, this potent
serum helps gently and effectively
exfoliate dead surface skin cells to
visibly improve skin tone and texture
and reveal a fresher, more youthful
appearance. Honeysuckle helps
energize skin for a more radiant look.
Apply after cleansing and follow
with your favourite belif moisturizer.
50 ml **222-486-8**
65.00



the woods
eau de parfum

fresh + sweet
Invigorating floral greens transport you
into the woods, where belif discovered the
secrets of herbal remedies. A burst of lemon
zest and dewy bamboo, intensified with
fresh-picked pear blossom and water lily,
is wrapped in the sophisticated warmth of
amber and musk for a fresh, revived
feeling. 50 ml **222-921-0**
reg. 80.00
65.00



the garden
eau de parfum

fresh + vibrant
Opening with notes of sparkling citrus
and sweet berry, dewy spring blossoms
and white flower entwine to capture
nature's vitality. Smooth white musk
and woods are wrapped in an earthy
base for an unforgettable fragrance
with a bright, fresh feeling. 50 ml
222-914-1
reg. 80.00
65.00



2 FREE 10 ml
belif the true cream trial-size samples
with every purchase from pages 103-107 (**20.00 total value**)

In case of unforeseen demand, Avon reserves the right to substitute
with products of equal or greater value.



RELIEVES ITCHINESS AND REDNESS

Our advanced formulation contains skin-soothing essential lipids to relieve itchiness and redness associated with dryness, and protects against irritants that can aggravate dry, sensitive skin.

CLINICALLY PROVEN MOISTURIZATION

Born in Europe. Powered by science.
Dermatologist-recommended worldwide.



*In case of unforeseen demand, Avon reserves the right to substitute with a product of equal or greater value.

FREE*
DAILY MOISTURE
THERAPY FACIAL
CREAM, 10 ml
with every purchase
from pages 108-111
6.00 value

108 | C23

PHYSIOGEL

Skin feels dry, itchy, red, sensitive and irritated?

CALMING RELIEF FOR FACE

A

B



TRIPLE RELIEF:

- Anti-dryness
- Anti-itchiness
- Anti-irritation

A. A.I. Lotion

Facial lotion for instant and long-lasting, soothing relief of redness and itching due to dryness. Light cream emulsion. 200 ml
222-791-7
reg. 59.00
47.99

B. A.I. Cream

Facial cream for instant and long-lasting, soothing relief of redness and itching due to dryness. 100 ml
222-791-9
reg. 59.00
47.99

PHYSIOGEL



Sensitive skin feels dry and tight?

DAILY MOISTURE THERAPY

TREATS DRY, SENSITIVE, TIGHT AND UNCOMFORTABLE SKIN

Clinically proven to replenish lost lipids and strengthen skin's natural moisture barrier so skin feels soft, smooth and visibly healthy.

CLINICALLY PROVEN MOISTURIZATION

Born in Europe. Powered by science. Dermatologist-recommended worldwide.

TRIPLE ACTION:

- Repair • Restore • Hydrate



FREE*
DAILY MOISTURE
THERAPY FACIAL
CREAM, 10 ml
with every purchase
from pages 108-111
6.00 value

*In case of unforeseen demand, Avon reserves the right to substitute with a product of equal or greater value.

FOR FACE

Daily Moisture Therapy Facial Cream

Day cream provides long-lasting moisture for normal to dry sensitive skin.

A. 75 ml 222-615-7
reg. 41.00
32.99

B. 150 ml 222-615-9
reg. 59.00
47.99

C. Dermo-Cleanser

Mild and gentle, soap-free facial cleanser. Appropriate for frequent use, with or without water (can apply with cotton pad). Leaves skin feeling clean and soft. 150 ml

222-791-5
reg. 34.00
26.99

FOR FACE

D. Intensive Cream

Rich daily facial cream provides long-lasting, intensive moisturization.

100 ml 222-791-4
reg. 56.00
44.99

E. Facial Lotion

Lightweight, quickly absorbed lotion with the feel of a light emulsion cream. 200 ml

222-615-5
reg. 45.00
34.99

FOR BODY

F. Body Lotion

Lightweight, quickly absorbed lotion with the feel of a light emulsion cream.

200 ml 222-791-3
reg. 42.00
33.99

Isa Knox LXNEW Platinum SCULPTING COLLECTION

With organic hibiscus extract, known to boost collagen and elastin for visibly firmer, youthfully plumped skin, and enriched with peptides and other anti-aging ingredients, our innovative formulas help skin look resculpted and lifted from every angle.

NEW

Sculpting Oil Serum

Hibiscus extract-infused serum, with collagen-boosting peptides and rejuvenating antioxidants, helps visibly smooth wrinkles and tighten facial contours for a firmer, smoother, more lifted look. Hypoallergenic. 40 ml **223-197-7**
reg. 80.00
64.00

NEW ☀️

Sculpting Day Cream

Deeply moisturizing hibiscus extract-infused formula with smoothing ceramide, visibly tightens facial contours and reduces the appearance of wrinkles for a firmer, smoother, more sculpted look. Hypoallergenic. 50 ml **223-197-6**
reg. 70.00
56.00

NEW 🌙

Sculpting Night Cream

Infused with firming hibiscus extract, ceramide, squalene, and shea butter, it visibly tightens facial contours and reduces the appearance of wrinkles for a firmer, smoother, more defined look. Hypoallergenic. 50 ml **223-197-5**
reg. 70.00
56.00

NEW

Sculpting Eye Cream

Hibiscus extract-infused formula with hydrating panthenol and revitalizing antioxidants leaves the delicate eye area looking firmer, brighter and more defined. 25 ml **223-197-8**
reg. 70.00
56.00



2 MINI DAY CREAMS (TRIAL-SIZES, 15 ML EACH)

with **squalene** to help visibly plump and repair skin's moisture barrier

ISA KNOX
LXNEW
PLATINUM



ISA KNOX
ANEW LX
ULTIMATE



with **niacinamide** to help reduce the look of pores and dullness

FREE

WITH EVERY 2 PURCHASES
FROM PAGES 112-139
(excluding page 134)

42.00 total value

In case of unforeseen demand, Avon reserves the right to substitute with products of equal or greater value.

Isa Knox Anew LX Ultimate

Infused with paeonol, our unique extract harvested at its peak from rare peonies in a patented compound specially formulated for a rejuvenated look beyond the ultimate.



Rejuvenating Dual Night Cream

Two-step cream infused with paeonol and macadamia oil. Volume Cream (pink) with rice bran extract to help visibly plump skin. Firming Cream (white) with peptides to support production of collagen and elastin. Each, 25 ml
222-443-8
 reg. 70.00
56.00

Rejuvenating Serum

The luxurious serum, infused with paeonol and ceramides, visibly improves elasticity, radiance and skin texture, and reduces the appearance of fine lines and wrinkles for a younger, smoother, firmer look. 40 ml **222-443-9**
 reg. 80.00
64.00

Rejuvenating Day Cream

This multi-purpose paeonol-infused day cream visibly reduces wrinkles and improves elasticity, radiance and skin texture. With nutmeg to help visibly even skin tone, and soothe skin. 50 ml **222-443-7**
 reg. 70.00
56.00

Rejuvenating Eye Serum

Infused with paeonol and ceramides to help visibly reduce fine lines around the eye area, diminish dark circles and depuff bags. 30 ml **222-444-0**
 reg. 70.00
56.00

Rejuvenating Gel to Oil Cleanser

Premium hydrating facial cleanser, infused with paeonol and blended oils. Upon contact with water, formula becomes a milky emulsion, leaving complexion feeling soft and looking radiant as it dissolves makeup and washes away impurities. 125 ml **222-985-1**
 reg. 30.00
23.99



Featured shade: Red

Glossy, moisture-replenishing formula for silky-smooth lips

NEW

Isa Knox Anew LX Ultimate Lip Balm

Luxurious paeonol-infused tinted balm provides long-lasting hydration. Wear alone or over lipstick. 3.4 g
 Pink **223-199-3**
 Red **223-199-4**
 reg. 35.00
29.99 EACH



WITH GLOSSY OIL
 FOR SILKY-SMOOTH LIPS

2 FREE
 MINI DAY CREAMS

Details, page 113

ANEW ULTIMATE

Multi-Performance Eye System
Cream, 15 g;
elixir, 2.5 g
122-538-2
reg. 59.00
33.99

Multi-Performance Day Cream Broad Spectrum SPF 25
50 g 122-903-9
reg. 59.00
33.99

Multi-Performance Night Cream
50 g 122-904-2
reg. 59.00
33.99

Supreme Advanced Performance Crème
See a dramatic difference in the look of fine lines and deep wrinkles. Layer it on at night over your treatment.
50 g 112-399-3
reg. 84.00
55.00



ANEW PLATINUM

Eye & Lip Cream
Dual applicator.
15 g 429-062
reg. 59.00
33.99

Night Cream
50 g
106-588-4
reg. 59.00
33.99

Day Cream SPF 25
50 g 244-709
reg. 59.00
33.99



SKIN CARE

AVON
ANEW ULTIMATE

Regimen Set
Programme
de soins



\$158
VALUE

ULTIMATE REGIMEN SET

Includes three full size moisturizers plus one try-it size serum.

Regimen Set

- **Multi-Performance Day Cream Broad Spectrum SPF 25** 50 g
- **Multi-Performance Eye System** Cream, 15 g; elixir, 2.5 g
- **Multi-Performance Night Cream** 50 g
- **Power Serum** 7 ml

220-293-5
reg. 158.00
4-PIECE BOXED SET
79.99

AVON
ANEW PLATINUM

Regimen Set
Programme
de soins



\$158
VALUE

PLATINUM REGIMEN SET

Includes three full size moisturizers plus one try-it size serum.

Regimen Set

- **Day Cream SPF 25** 50 g
- **Eye & Lip Cream** Dual applicator. 15 g
- **Night Cream** 50 g
- **Power Serum** 7 ml

120-840-6
reg. 158.00
4-PIECE BOXED SET
79.99

2 FREE
MINI DAY CREAMS

Details, page 113



SKIN CARE

ANEW VITAMIN C



FACE MASK

TO USE: Apply after cleansing, treating and moisturizing. Leave on overnight.

Good morning, sunshine!

Wake up to softer, smoother, more vibrant-looking skin.



Overnight Radiant Mask

Formulated with:

- **VITAMINS C and E**—Powerful antioxidants that visibly improve skin texture and boost radiance.
- **NIACINAMIDE (VITAMIN B3)**—Known to visibly improve skin tone.
- **SHEA BUTTER AND SUNFLOWER SEED OIL**—Helps nourish, moisturize and soften skin.

50 ml 222-985-5
reg. 50.00

LIMITED
TIME OFFER
24.99

2 FREE
MINI DAY CREAMS
Details, page 113

ANEW VITAMIN C

JUMBO SIZE

Isa Knox Brightening Serum
Skin looks visibly energized and brightened with the power of 10% pure vitamin C. Use AM and PM. Noncomedogenic. 45 ml **222-678-1** reg. 103.00 **43.99**

Brightening Serum
Skin looks visibly energized and brightened with the power of 10% pure vitamin C. Use AM and PM. Noncomedogenic. 30 ml **220-694-4** reg. 62.00 **34.99**

Antioxidant Lip Treatment

Colourless treatment keeps lips looking youthful. 3.8 g **222-256-6** reg. 20.00 **11.99**



50% MORE
SERUM THAN
OUR REGULAR
FULL SIZE

JUMBO SERUM

SERUM

Brightening Eye Cream
Reduces the appearance of dark circles and leaves under-eye area looking brighter and more even-toned. 15 ml **221-940-3** **48.00**



EYE CREAM



WARMING
PEEL

PRIMING
MOISTURIZER

Warming Peel

Dual exfoliation, with vitamin C flakes and natural seeds, gently buffs skin with a warming sensation when activated with water, opening pores to remove impurities. 100 ml **221-072-6** reg. 38.00 **22.99**

Illuminating Priming Moisturizer

Instantly illuminates and hydrates your complexion for a healthy, radiant look. Wear alone or under makeup. 50 ml **221-940-4** reg. 48.00 **26.99**

ANEW VITAMIN C

glow with it



LIP SCRUB

BODY SERUM

LIP MASK

BODY OIL

Smoothing Lip Scrub

Enriched with antioxidant vitamin C and sugar crystals, this gentle scrub removes dead skin cells, revealing lips that look smoother and softer. 20 g **222-985-9** reg. 48.00 **21.99**

Overnight Lip Mask

Enriched with antioxidant vitamin C and nourishing shea butter, this moisturizing mask conditions and treats lips while visibly improving lip texture. 20 g **222-985-6** reg. 48.00 **21.99**

Dry Body Oil

Nourishing plant-based dry body oil with antioxidant vitamins C and E quickly melts into skin to instantly hydrate. Lightweight and non-greasy. 100 ml **222-985-3** reg. 48.00 **29.99**

Illuminating Body Serum

With antioxidant vitamins C and E to visibly improve skin texture and boost radiance. Soothing sunflower seed oil and panthenol (vitamin B5) help skin retain essential moisture. Light-reflecting pigments leave skin looking luminous all over. 200 ml **222-985-4** reg. 48.00 **29.99**

SKIN CARE

2 FREE
MINI DAY CREAMS
Details, page 113

YOUTH BOOSTING DUAL ELIXIR

TWO INNOVATIVE FORMULAS—a unique serum and a luxurious blend of precious oils—combine for one supreme elixir that's 3X more powerful than a serum alone. The serum and oil are separated to preserve their potency...and even more powerful when they meet. Blend them together to activate and enhance their benefits for the ultimate youth-boosting skin care experience.

POWERFUL ANTI-AGING INGREDIENTS:

- **RARE TAHITIAN BLACK PEARL EXTRACT**
- Known to enhance skin's ability to retain moisture—see a dramatic difference in deep wrinkles and skin radiance.
- **CAMELLIA OIL**
- Rich in essential fatty acids, it helps to improve skin's texture and firmness.
- **ARGAN OIL**
- Also known as "liquid gold," it is rich in vitamin E to visibly infuse skin with radiant moisture.



📍 **Anew Ultimate Supreme Dual Elixir**
A moisturizing serum with Tahitian black pearl extract and a luxurious blend of precious oils known for their skin-smoothing and firming benefits. Serum/oil, 20 ml each. **222-400-784.00 OR...**

ONLY 29.99
WITH EVERY 20.00 PURCHASE FROM THIS BROCHURE (excluding pages 122-123)

2 FREE MINI DAY CREAMS
Details, page 113

ANEW HYDRA FUSION

Gel Cream

Provides 72 hours of long-lasting hydration. Skin appears smoother, refreshed and plumped with hydration. 50 g **220-387-9** reg. 48.00 **26.99**



Nighttime Facial Treatment

Increases moisture by 3X. With nourishing shea butter beads. Relaxing rose scent. 50 g **220-851-5** reg. 48.00 **26.99**



AVON ANEW HYDRA FUSION DAILY BEAUTY DEFENSE

BROAD SPECTRUM SPF 50 SUNSCREEN LOTION
LOTION ÉCRAN SOLAIRE À LARGE SPECTRE FPS 50

SPF | FPS **50**

Daily Beauty Defense Broad Spectrum Sunscreen Lotion SPF 50

Use after moisturizing. With SPF 50, Avon's highest sunscreen protection. 50 ml **221-070-7** reg. 48.00 **26.99**

AVON ANEW HYDRA FUSION DE-PUFFING EYE SERUM

SCUM YVES ENTIPOCHE

De-Puffing Eye Serum

Eyes appear refreshed with hyaluronic acid, caffeine and raspberry antioxidant. Ceramic tip cools for an instant refreshing feeling. 15 ml **220-388-1** **48.00**

ANEW HYDRA FUSION

with 1.5% hyaluronic acid
see plumper, bouncier skin!

1.5% Hyaluronic Acid Serum

Three molecular sizes of hyaluronic acid penetrate surface layers for bounce-back skin. Visibly plumps skin with 2X more moisture. 30 ml **221-428-0** reg. 62.00 **34.99**

JUMBO SIZE Isa Knox 1.5% Hyaluronic Acid Serum

With our **highest concentration** of hyaluronic acid, which can hold up to 1,000 times its weight in water for **immediate and lasting hydration**. Three molecular sizes of hyaluronic acid penetrate surface layers for bounce-back skin. Visibly plumps skin with 2X more moisture. 45 ml **222-706-3** reg. 103.00 **43.99**



50% MORE SERUM THAN OUR REGULAR FULL SIZE

2 FREE MINI DAY CREAMS
Details, page 113

Introducing
Isa Knox LXNEW
CLINICAL BOOSTERS

NEW

Isa Knox LXNEW Clinical Booster Moisture Lock
Instant hydration that lasts for 72 hours and protects moisture barrier for a soft, supple complexion. 30 ml **223-425-2**
reg. 56.00
32.99

Moisture Booster

NMF (NATURAL MOISTURIZING FACTOR)

Supplements skin with vital elements naturally found in skin for optimum moisture.

HA (HYALURONIC ACID)

Like a "moisture magnet" it attracts water to help instantly replenish hydration.

CERAMIDES

Forms a protective layer that limits moisture loss.



Balance Booster

BLEND OF PREBIOTICS, POSTBIOTICS AND PROBIOTIC EXTRACT

Helps balance the skin's microbiome, the protective layer of microflora that lives on the skin and balances skin's pH level.

NEW

Isa Knox LXNEW Clinical Booster Microbiome Balance
Visibly reduces redness in 15 minutes. Skin looks healthier, and more radiant. 30 ml **223-425-1**
reg. 56.00
32.99



SKIN CARE



Pore-fection Booster

PHA (POLYHYDROXY ACID)

Helps gently remove dead skin cells to visibly smooth, tighten, firm and brighten.

BHA (BETA HYDROXY ACID)

Helps clear clogged pores that create blackheads and whiteheads.

NEW

Isa Knox LXNEW Clinical Booster Pore Perfector
30 ml **223-425-0**
reg. 56.00
32.99

Gently exfoliates to help dissolve dead skin cells and buildup. Visibly reduces pores and blemishes in 15 minutes.

2 FREE
MINI DAY CREAMS
Details, page 113

the super exfoliator GLYCOLIC ACID

Isa Knox Anew Clinical Revitalize & Reveal Advanced Wrinkle Corrector
In just two weeks, wrinkles appear reduced. 50 ml **223-262-0**
reg. 56.00
32.99



NEW LOOK



Anew AHA Refining Cream
It's so mild, you can use it every day...aha!
Use it at night after cleanser as your moisturizer. 50 g **110-237-4**
reg. 56.00
32.99



NEW LOOK

Isa Knox Anew Clinical Revitalize & Reveal Resurfacing Expert Smoothing Fluid
79% as effective as a pro micro-dermabrasion without the same irritation. 30 ml
223-188-4
reg. 62.00
38.99

*In 6 out of 8 attributes tested over a 7-week period.



NEW LOOK

Isa Knox Anew Clinical Revitalize & Reveal Extra Strength Retexturizing Peel
Results similar to a 35% pro glycolic peel*. 30 fragrance-free pads. **223-188-5**
reg. 56.00
32.99

the wrinkle wrangler RETINOL



NEW LOOK

Isa Knox Anew Clinical Line Eraser with Retinol Targeted Treatment
In just one week, the look of deep lines are smoothed and resurfaced**. Use PM. 20 ml **223-262-8**
reg. 56.00
32.99

Isa Knox Anew Clinical Line Eraser with Retinol Treatment
100% of women showed improvement in the look of fine lines and wrinkles**. Use AM/PM. 30 g **223-262-3**
reg. 63.00
38.99

**Based on a clinical study.

ROTATES 360°



MASSAGER

Stimulates circulation and promotes the absorption of serums and moisturizers.

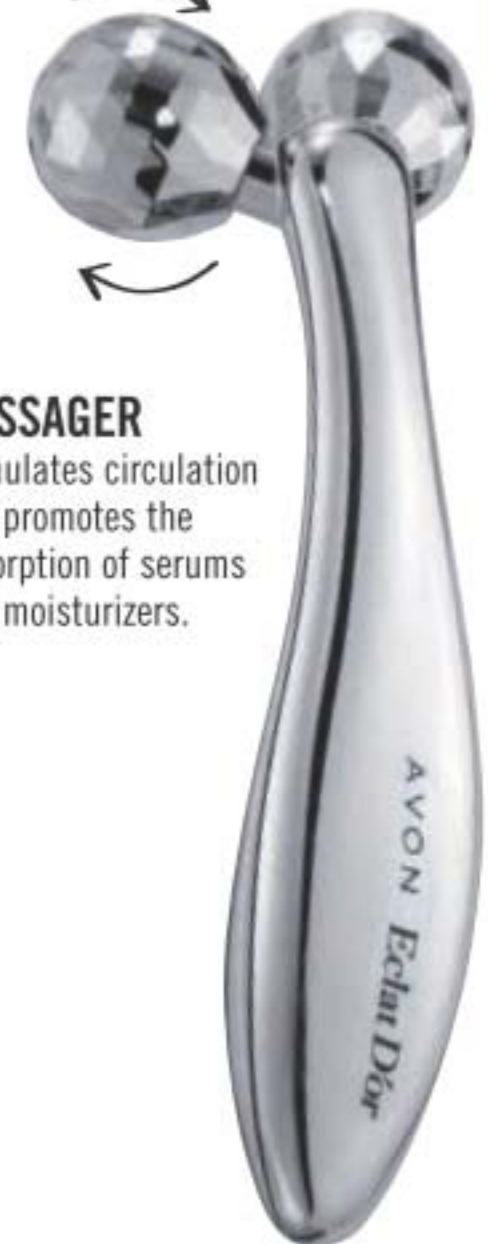

Eclat D'or Youth Activating Massager

Chrome-plated roller. After applying serum and other skin care products, grip handle and gently roll upward and over forehead, cheeks and neck. 15 cm L. Use AM/PM. **221-932-0**
reg. 70.00
55.00

2 FREE
MINI DAY CREAMS
Details, page 113

Skinvincible Deep Recovery Cream

Reduces the appearance of fine lines and sun spots. Use PM. 30 g **108-951-8** reg. 56.00 **32.99**

Skinvincible Day Lotion Broad Spectrum SPF 50

With our highest SPF available. Targets dehydrated skin and wrinkles. Use AM. 30 g **108-951-9** reg. 56.00 **32.99**



FRAGRANCE-FREE
for sensitive skin



the way to get even
VITAMIN C

Clinical Absolute Even Multi-Tone Skin Corrector

Reduces the look of seven common problems: dark spots, uneven skin tone, post-acne marks, brown patches, blotchy red patches, freckles and sallowness. 30 g **406-425** reg. 62.00 **38.99**

Clinical Absolute Even Dark Circle Corrector

Lighten up! Like a magic wand, it makes eyes look instantly brighter. With a hyperpigment inhibitor that lightens the look of dark shadows. 15 g **107-757-6** reg. 56.00 **32.99**



the skin plumper
COLLAGEN



Isa Knox Anew Clinical Collagen Booster™ Microneedling Polisher

Skin looks visibly smoother, younger, more radiant. Use PM up to 3X per week. 50 ml **221-459-9** reg. 48.00 **26.99**

Isa Knox Anew Clinical Collagen Booster™ Rejuvenating Serum Ampoules

Vegan. Hypoallergenic. Clinically/dermatologist-tested. Use 1 ampoule each AM & PM. 60 ampoules, 0.22 ml each. **221-391-4** reg. 88.00 **69.99**



NEW LOOK... SAME GREAT FORMULA!

Isa Knox Anew Clinical Collagen Booster™ Eye Lift Pro Dual Eye System

With a peptide complex to help boost collagen production. See a dramatic difference in one week. Upper eye gel, 10 ml; lower eye cream, 10 ml **223-261-7** reg. 56.00 **32.99**

2 FREE
MINI DAY CREAMS
Details, page 113

Clean beauty. It's simply natural.

Plant-derived ingredients in these vegan formulas contain nutrients, such as vitamins, minerals and antioxidants to nourish and hydrate the skin.

FORMULATED WITH OUR SLOW HERB COMPLEX™, A BLEND OF BOTANICALS SLOWLY COLD-BREWED TO EXTRACT ANTIOXIDANTS FOR PEAK EFFICACY



Farm Rx Super Greens Cooling Gel
Use as a lightweight moisturizer to help soothe and cool skin, or apply thicker, after serum, as a mask to hydrate overnight as needed. 90 ml **222-906-9**
reg. 53.00
42.99

Farm Rx Super Greens Multivitamin Moisture Cream
Locks in essential nourishing moisture. Use daily after cleansing, serums and treatments. 90 ml **222-907-0**
reg. 53.00
42.99

Farm Rx Bakuchiol Serum
Concentrated lightweight oil-textured formula penetrates the skin's surface to target fine lines, wrinkles and dullness without irritation. See smoother, younger and more radiant-looking skin. 30 ml **222-906-5**
reg. 63.00
49.99

Farm Rx Bakuchiol Eye Cream
Hydrating and revitalizing formula reduces the look of dark circles, fine lines and wrinkles, without irritating the delicate eye area, for a smoother, brighter and firmer look. 30 ml **222-906-3**
53.00

Hemp Seed Facial Oil
This lightweight facial oil is suitable for sensitive skin. Use AM/PM, after cleansing. If using serum(s) and/or moisturizer, use oil as last step of routine. 30 ml **222-913-9**
reg. 50.00
39.99



The Face Shop Mango Seed Advanced Radiant Moisturizing Oil
Prevents moisture loss and improves the look of radiance. Suitable for dry skin. Use AM/PM. Lightweight. Formulated without 6 parabens*. Dermatologist-tested. 40 ml **221-939-8**
reg. 45.00
36.00

The Face Shop Mango Seed Advanced Moisturizing Butter
Nutrient-dense butter gives skin a dewy, radiant glow. Suitable for dry skin. Use AM/PM. Non-greasy. Formulated without 6 parabens*. Dermatologist-tested. 50 ml **221-939-9**
reg. 45.00
36.00



*6 Parabens (Methyl; Ethyl; Propyl; Isopropyl; Butyl, Isobutylparaben).

USE LARGER ROLLER FOR CHEEKS, CHIN AND FOREHEAD

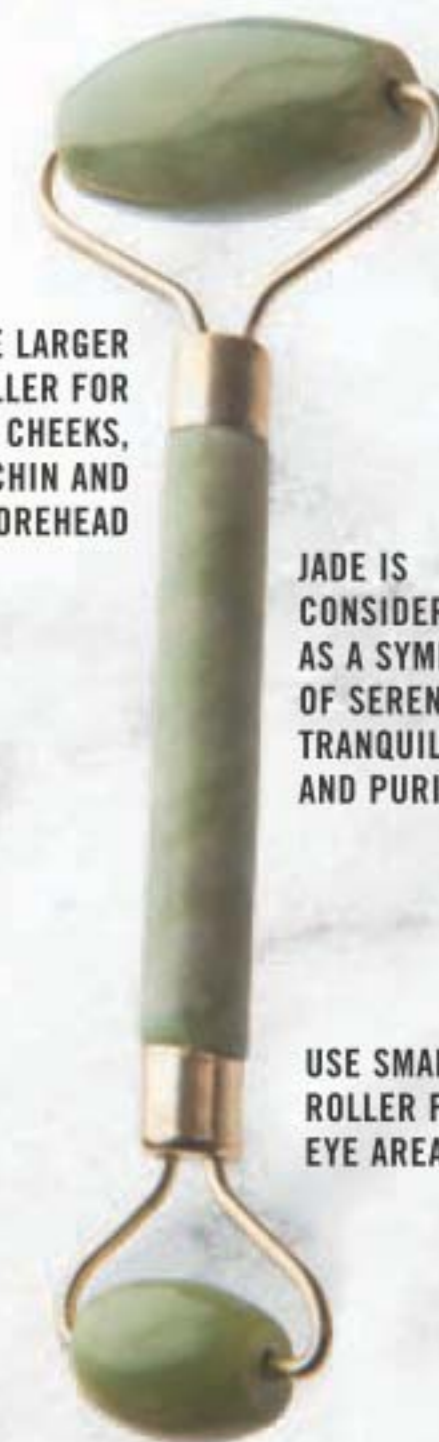

JADE IS CONSIDERED AS A SYMBOL OF SERENITY, TRANQUILITY, AND PURITY

USE SMALLER ROLLER FOR EYE AREA

Jade Facial Massage Roller
Helps promote circulation and reduces the appearance of wrinkles and puffiness. Place roller in refrigerator for an extra cooling sensation. Jade/iron. 15 cm L x 6 cm W. **220-527-1**
20.00

2 FREE
MINI DAY CREAMS
Details, page 113

CLEANSERS

FOR EVERY SKIN TYPE

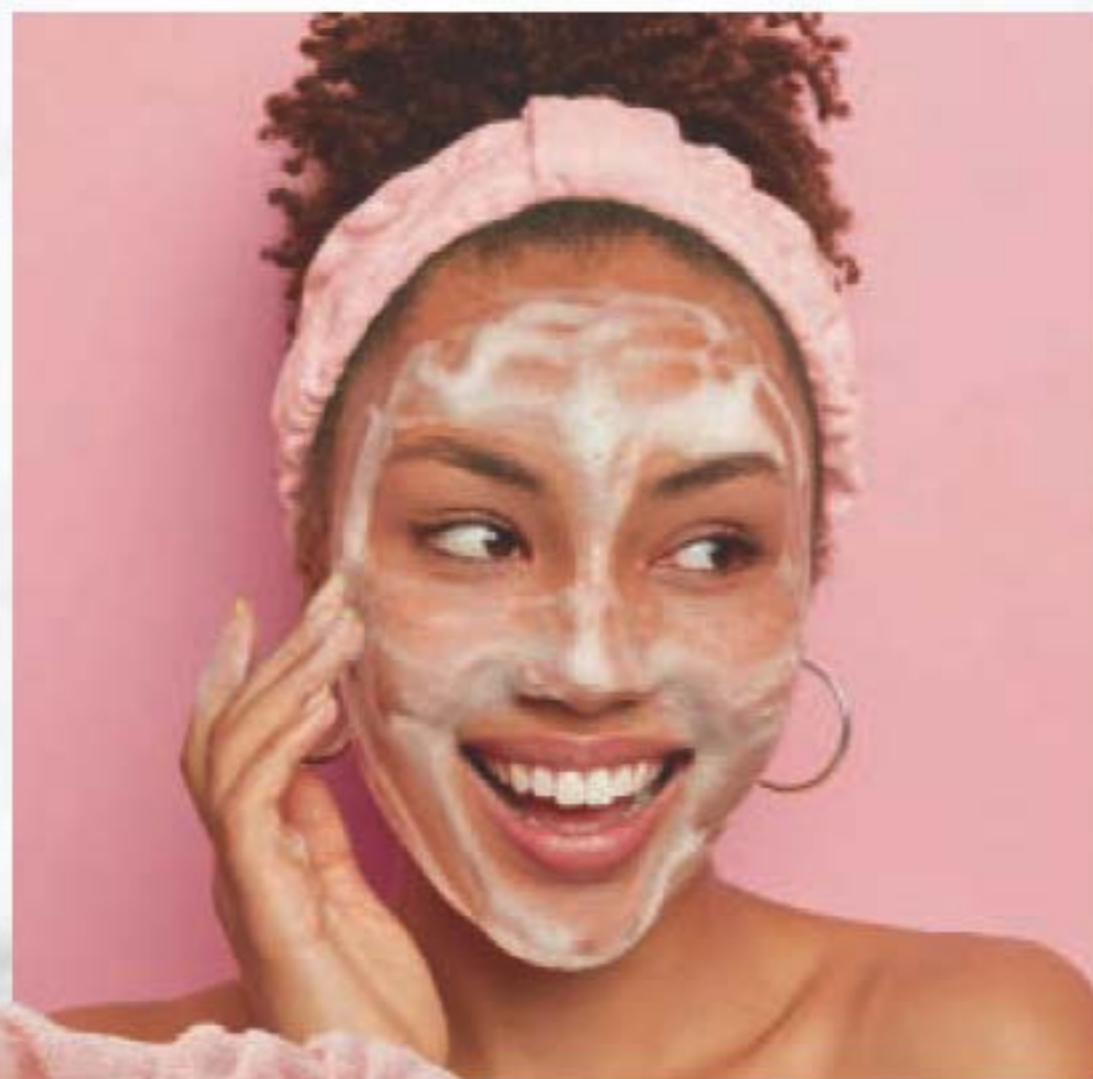

HIGHLY
ABSORBENT
TERRY CLOTH

◆ Pink Headband

Elasticized for a comfortable fit. Polyester. Hand wash or machine wash in gentle cycle. Hang to dry. **223-208-6**

12.00 OR...
LIMITED QUANTITIES

ONLY
5.99

WITH EVERY
PURCHASE FROM
PAGES 135-139

THIS SUPER-SOFT PINK RUFFLED HEADBAND IS PERFECT FOR KEEPING HAIR OFF YOUR FACE WHILE CLEANSING OR APPLYING MAKEUP.

Prep your skin before cleansing by gently removing makeup, oil and other impurities to help reinforce skin's protective moisture barrier and keep skin feeling resilient.

SKIN TYPE

Suitable for dry, sensitive and normal skin.



The Face Shop Rice Water Bright Foaming Cleanser

Lathers up into a creamy foam to cleanse and moisturize in one. With rice water and soapwort extract that leave skin looking clear and bright. 300 ml **221-900-0**
reg. 19.00

16.00
Package labels may vary.

SKIN TYPE

Suitable for dry, sensitive and normal skin.

**EASILY REMOVES
MAKEUP ON THE GO!**



The Face Shop Rice Water Bright Cleansing Facial Wipes

With rice extract to moisturize while cleansing. 50 sheets. **221-900-8**
reg. 16.00
13.00

SKIN TYPE

Suitable for all skin types.



The Face Shop Rice Water Bright Rice Bran Gentle Exfoliating Cleanser

Removes impurities and helps skin feel soft and look fresh and radiant. 300 ml **223-093-3**
reg. 23.00
19.00

2 FREE
MINI DAY CREAMS*
Details, page 113

*Offer does not include page 134.

CLEANSERS

FOR EVERY SKIN TYPE

Cleansing helps eliminate excess oil, debris and makeup while refreshing skin. Make sure to thoroughly cleanse skin AM & PM in order to clear away dead skin cells and unclog pores.

SKIN TYPE
Suitable for normal, dry, combination and oily skin.



Isa Knox LXNEW Clean 2-in-1 Exfoliating Cleansing Balm
Exfoliating cleansing balm enriched with panthenol (vitamin B5) and bamboo stem powder. Use with spatula (included). 100 ml **222-986-3** reg. 42.00 **36.99**

SKIN TYPE
Suitable for normal, dry and combination skin.



Isa Knox LXNEW Clean Nourishing Cream Cleanser
Luxurious cream cleanser infused with panthenol (vitamin B5) and soothing rosemary and soapwort extracts. 150 ml **222-986-2** reg. 18.00 **14.99**

SKIN TYPE
Suitable for normal to oily skin.



Isa Knox LXNEW Clean Soothing Whipped Oil Cleanser
Gentle whipped oil formula contains panthenol (vitamin B5) and aloe. Mild amino acid-based ingredients derived from coconut. 150 ml **223-124-6** reg. 24.00 **18.99**

SKIN TYPE
Suitable for normal, dry and combination skin.



Isa Knox LXNEW Clean Balancing Gel Cleanser
Invigorating gel-to-foam cleanser with moisturizing panthenol (vitamin B5) rebalances the skin. Mild amino acid-based ingredients derived from coconut. 150 ml **222-986-6** reg. 18.00 **14.99**

SKIN TYPE
Suitable for dry, dull and uneven skin.



belif Aqua Bomb Jelly Cleanser
Jelly to foam cleanser. Amino acids and glycerin-based cleansing agents gently remove makeup without stripping skin of moisture. 150 ml **222-316-8** **34.00**

SKIN TYPE
Suitable for oily, blemish-prone skin.



The Face Shop Dr. Belmeur Amino Clear Bubble Foaming Cleanser
With salicylic acid and amino acid-based ingredients to unclog pores. 150 ml **221-965-6** reg. 23.00 **18.00**

Package labels may vary.

2 FREE
MINI DAY CREAMS
Details, page 113

TOOLS

TO POWER CLEAN YOUR SKIN

A. Anew Clean Cleansing Brush

Includes one brush head. Requires two AA batteries (not included). 17 cm L x 5 cm W. Plastic with nylon bristles. **223-158-8**

reg. 58.00

39.99

B. Anew Clean Cleansing Brush Refills

Contains 2 brush heads. Plastic with nylon bristles, 5 cm diam. **223-158-9**

reg. 24.00

16.49 SET OF 2

*Versus cleansing by hand. Based on a clinical study with an ordinary cleanser. Note: brush vibrates, but does not spin.

VIBRATING
CLEANSING
BRUSH CLEANSSES
5X BETTER*



FEATURES AN
ERGONOMIC HANDLE
FOR COMFORT
AND EASE OF USE

20+ PIECES
INCLUDED

❖ Pore Cleansing System

Includes 4 suction heads, 12 sponge filters and 6 gel rings. Gently glide over face, using only on T-zone areas (forehead, nose and chin). Requires 2 AA batteries (not included). ABS/polystyrene.

223-539-2

reg. 49.99

34.99 THE SET
LIMITED QUANTITIES

- **OVAL HEAD:** helps firm skin and reduce the appearance of fine lines and wrinkles.
- **SMALL CIRCULAR HEAD:** for precise and sensitive areas such as under the eye.
- **MEDIUM HEAD:** gently exfoliates away dead skin cells, makeup and impurities to reveal fresher, smoother skin.
- **LARGE CIRCULAR HEAD:** effectively removes blackheads and rejuvenates skin.

2 FREE
MINI DAY CREAMS

Details, page 113

THE FACE SHOP

Cica is more than just a trendy beauty ingredient—it's known to **relieve irritated skin, strengthen the skin barrier and gently moisturize.** In fact, cica was named “tiger grass” after tigers were discovered rolling in it to heal their wounds.

Cica Peptide Ampoule
With a concentrated blend of cica and peptides, it helps energize, smooth and firm skin. **221-966-1**
reg. 65.00
52.00

Cica Recovery Cream
For extra-dry and damaged skin. Strengthening ceramide helps restore the moisture barrier. 50 ml **221-900-9**
reg. 60.00
48.00

Package labels may vary.



Daily Repair Cica Moisturizing Lip Balm
Soothes dry, sensitive lips. Moisturizing cica-infused oil glides over lips to keep them soft and smooth. 4 g **222-915-5**
reg. 21.00
18.00

Cica Peptide Intense Face Mask
Soothes troubled skin. With concentrated cica and peptides for visibly soothed, smooth, naturally glowing skin. 1 single-use sheet mask. **222-945-8**
reg. 6.00
4.00

TO USE: Unfold mask. Apply to cleansed face. After 10-20 minutes, remove and massage serum into skin.



DR. BELMEUR SKIN-SYNC RX™
with plant-based, skin-friendly ingredients.



Clarifying Facial Toner
Removes excess oil and helps to maintain skin's oil and moisture balance. Suitable for sensitive skin. 200 ml **223-406-7**
reg. 31.00
25.00 OR...

Clarifying Facial Moisturizer
Soothes and moisturizes skin. Suitable for sensitive skin. 120 ml **223-406-6**
reg. 34.00
27.00 OR...

CLARIFYING SKIN CARE DUO ONLY
35.00
PAGE 141
896-376-2



SKIN CARE

INSTANTLY STRIPS AWAY PORE-CLOGGING DIRT AND OIL

Professional Liquid Extraction Strip
Apply on T-zone (nose, forehead, chin) 1-2 times a week. It goes on liquid and peels off dry! 30 ml
410-586
reg. 23.00
12.99



LEAVES SKIN FEELING CLEAN, SOFT AND SMOOTH

Pore Penetrating Black Mineral Mask
Unique formula with oil-absorbing clay. Mask changes colour and cools while it tightens! Use 2-3 times a week. 75 ml
409-246
reg. 14.00
8.99

DEEP CLEANS DIRT AND OIL AND EVENS SKIN TONE



Professional Deep Pore Cleansing Scrub
125 ml
115-002-9
reg. 14.00
9.99

Professional Clarifying Toner Pads
45 pads.
124-839
reg. 21.00
12.99

MOISTURE-RICH FORMULAS FOR SOFT, SMOOTH SKIN



WITH SOYBEAN TO HELP SOFTEN ROUGH, DRY SKIN



A. Avon Care Rich Moisture Comforting Nourishing Cream
150 ml 222-387-4
10.00 OR...

B. Avon Solutions Dramatic Firming Cream
50 ml 916-07
14.00 OR...

COMBATS DRYNESS AND FLAKINESS



C. Avon Solutions Nurtura Replenishing Cream
50 ml 115-893-9
14.00 OR...

D. Avon Solutions Banishing Cream Skin Discoloration Improver
75 ml 917-47
14.00 OR...

WITH COLLAGEN FOR FIRMER, SMOOTHER-LOOKING SKIN



HELPS REDUCE THE LOOK OF UNWANTED DARK SPOTS AND DISCOLOURATIONS



BUY 1 GET 1 FOR 99¢*

PAGE 143 ONLY *of equal or lesser value.

RE:TUNE

Feel fuller,
longer



HUNGER
BLOCK

NEW

Hunger Block

Helps to temporarily support a feeling of fullness. 60 vegetarian capsules.

223-086-6

reg. 42.00

36.00

DIRECTIONS: (Adults): Take 2 capsules with a meal three times daily with at least 240 ml (8 fl. oz.) of water, a few hours before or after taking other medication or natural health products. Avoid taking at bedtime.

RE:TUNE

Hydration

Thirsting for better hydration? Try this great-tasting and refreshing antioxidant drink mix. Helps support immune function and provides a source of electrolytes. Berry flavoured. 20 packets, 6.7 g each.

223-086-7

reg. 37.00
30.00 BOX OF 20 PACKETS

DIRECTIONS: Take 1 packet daily. Add contents of 1 packet to 235 ml (8 fl. oz.) of cold water. Mix well until dissolved. Take with food, a few hours before or after taking medications or natural health products.



HYDRATION



HAIR, SKIN & NAIL HEALTH

Hair, Skin & Nail Health

Helps to maintain healthy hair, skin and nails. Source of antioxidants that help reduce cell damage caused by free radicals. 60 tablets.

223-086-3

reg. 55.00

45.00

DIRECTIONS: (Adults): Take 2 tablets daily, with food (containing oil/fat), a few hours before or after taking other medications or natural health products. Avoid taking at bedtime.

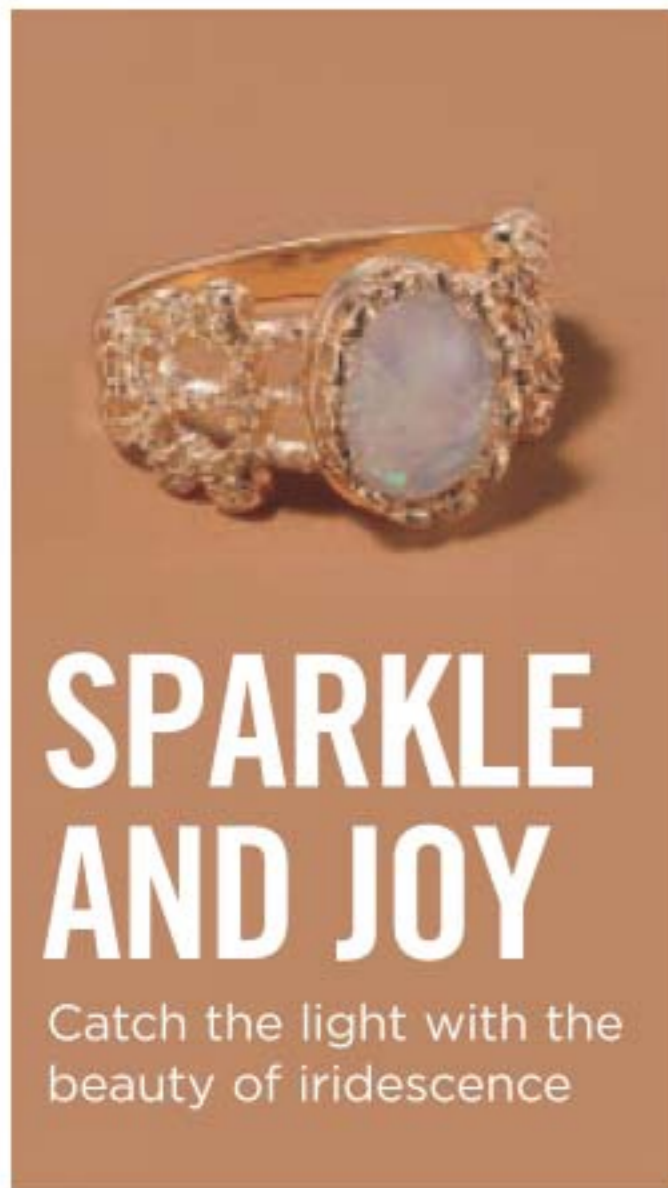

SPARKLE AND JOY

Catch the light with the beauty of iridescence



NEW

Opalesque Oval Collection
Smooth cabochon stones with opalescent effect set in goldtone.

Statement Ring
2 cm L.
6 **223-415-3**
8 **223-415-4**
10 **223-415-5**
reg. 15.99
12.99

Bracelet
18 cm L with fold-over clasp.
223-418-2
reg. 23.99
18.99

Necklace and Earring Set
Necklace, 42 cm L with 9 cm extender.
Earrings, 3 cm drop. Pierced. **223-415-2**
reg. 27.99
20.99 THE SET



NECKLACE & EARRING SET



NECKLACE & EARRING SET

NEW

Shimmering Aurora Collection
Glass beads that mimic the effect of rainbow colours set in silvertone.

Necklace and Earring Set
Necklace, 42 cm L with 9 cm extender.
Stud earrings, pierced. **223-418-3**
reg. 31.99
23.99 THE SET

Cocktail Ring
1 cm L.
6 **223-418-6**
8 **223-418-7**
10 **223-418-8**
reg. 17.99
13.99

Drop Earrings
Pierced, 3 cm L.
223-418-4
reg. 12.99
9.99

Bracelet
One size fits most.
223-418-5
reg. 17.99
13.99



Ring sizer, page 153.





AVAILABLE IN SILVERTONE OR GOLDTONE



WILD STYLE

Give your look a unique edge with tortoise-like details

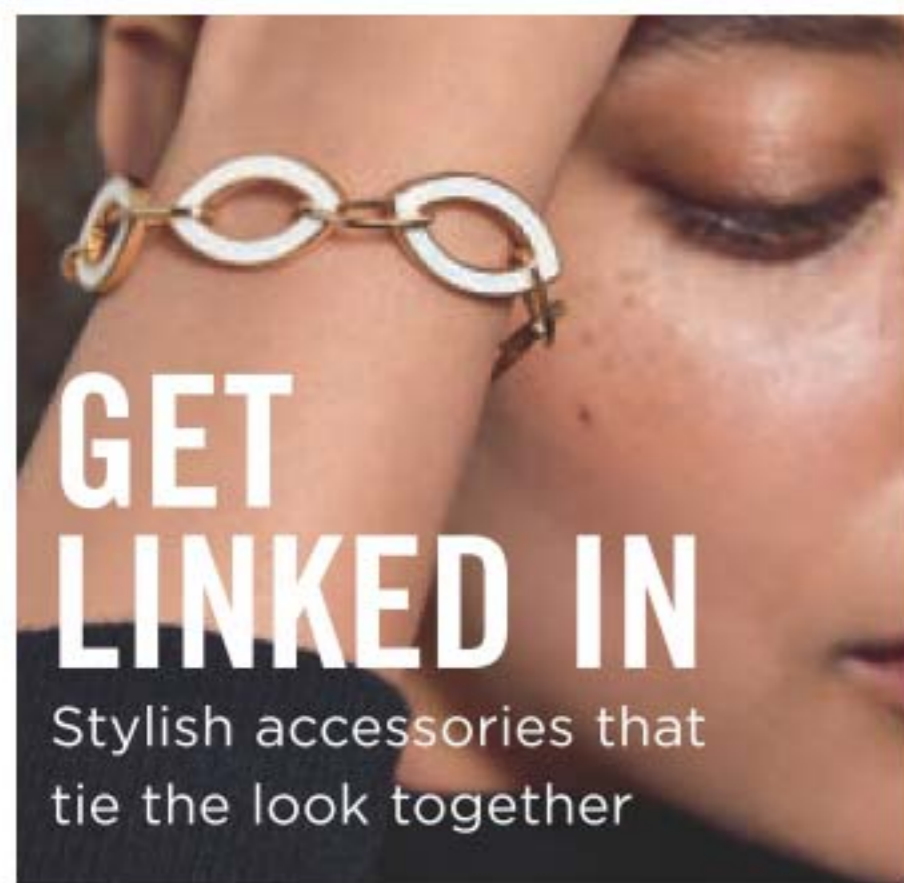

GET LINKED IN

Stylish accessories that tie the look together



Ring sizer, page 153.

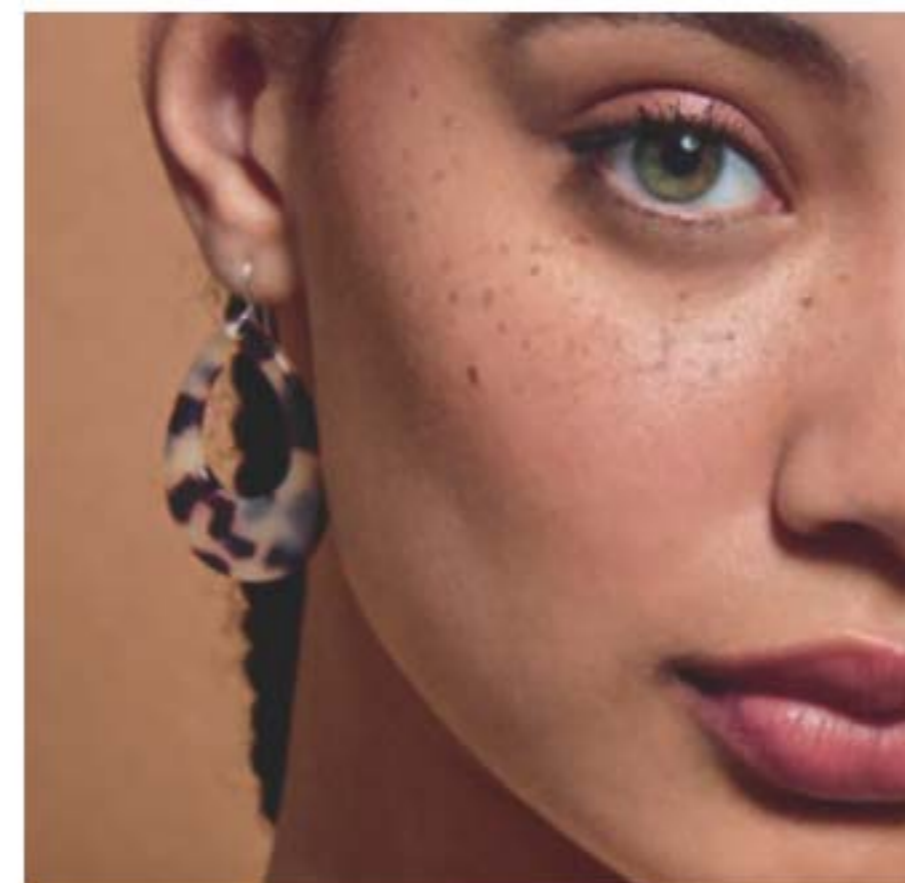

NEW

Elegant Enamel Collection

Ivory white enamel set in goldtone and jet black set in silvertone.

Link Necklace

71 cm L with 9 cm extender.

Ivory/Goldtone

223-402-4

Jet Black/Silvertone (not shown)

223-402-3

reg. 27.99

20.99 EACH

Hoop Earrings

Pierced, 2 cm diam.

Ivory/Goldtone

223-405-2

Jet Black/Silvertone (not shown)

223-405-1

reg. 13.99

10.99

EACH PAIR

Link Bracelet

18 cm L with 3 cm extender.

Ivory/Goldtone

223-423-6

Jet Black/Silvertone (not shown)

223-423-5

reg. 23.99

18.99 EACH

Ring

Ivory/Goldtone

6 **223-416-7**

8 **223-416-8**

10 **223-416-9**

reg. 20.99

15.99 EACH

Jet Black/Silvertone (not shown)

6 **223-405-4**

8 **223-405-6**

10 **223-405-5**

NEW

Blonde Tortoise Collection

Faux tortoise set in silvertone.

Bib Necklace

42 cm L with 9 cm extender.

223-425-7

reg. 44.99

34.99

Drop Earrings

Acrylic teardrop.

Pierced,

4 cm L.

223-427-4

reg. 17.99

13.99

Statement Ring

Split-shank band.

6 **223-427-5**

8 **223-427-6**

10 **223-427-7**

reg. 17.99

13.99

Fashion Bracelet

Adjustable pull-cord; one size fits most.

223-427-8

reg. 20.99

15.99

❖ Fashion Watch

31 mm diam. case. 23 cm L leather-like strap.

223-518-4

reg. 64.99

49.99





6-PAIR EARRING PACK

A



B

PACK OF 5 BRACELETS



C

PACK OF 6 RINGS



NEW

D. Off the Chain Collection
Braided chains in layered sets in goldtone or silvertone.

AVAILABLE IN SILVERTONE OR GOLDTONE



Layered Ring

2 cm L.
Silvertone Goldtone
6 **223-400-3** (not shown)
8 **223-400-4** 6 **223-400-0**
10 **223-400-5** 8 **223-400-1**
reg. 17.99 10 **223-400-2**
13.99 EACH



Layered Bracelet

18 cm L with 3 cm extender.
Silvertone **223-399-9**
Goldtone (not shown) **223-399-8**
reg. 23.99
18.99 EACH

NEW

Modern Two-Tone Collection

Mixed metals in goldtone and silvertone with clear glass accents.

A. Earring Pack

3 pairs of hoops and 3 pairs of studs. Hoops range from 0.5 cm to 1 cm diam. Pierced. **223-401-4** reg. 27.99
20.99 THE PACK

B. Bracelet Pack

Pack of five. Each, 18 cm L with 3 cm extender. **223-401-5** reg. 27.99
20.99 THE PACK

C. Ring Pack

Pack of six. 6 **223-401-8**
8 **223-401-9**
10 **223-402-0** reg. 27.99
20.99 THE PACK

D. Layered Necklace

Shortest, 46 cm L; Middle, 51 cm L; Longest, 71 cm L with 9 cm extender. Goldtone **223-399-4**
Silvertone (not shown) **223-399-5** reg. 31.99
23.99 EACH



E



F

G

Drop Earrings

Pierced, 3 cm L. **223-400-8** reg. 13.99
10.99

Ring sizer, page 153.

NEW

Luxe Links Collection

Open links in textured goldtone with crystal accents.

F. Bold Bracelet

18 cm L with 3 cm extender. **223-400-7** reg. 13.99
10.99

G. Pavé Statement Ring

Goldtone round pavé with textured border. 6 **223-400-9**
8 **223-401-0**
10 **223-401-1** reg. 15.99
12.99

H. ❖ Hinge Watch

Open-hinged with goldtone bezel and silvertone cuff. One size fits most. **223-495-9** reg. 64.99
49.99



H

STERLING CLASSICS

Guaranteed with .925 quality, our sterling styles are over 90% pure silver for looks that last a lifetime.

NEW

Sterling Silver Oceanic Collection
Genuine London Blue Nano stones and cz accents set in .925 sterling silver.



Earrings
1/2 carat total weight equivalent stone. Pierced studs.
223-521-9
69.99

Necklace
3/4 carat total weight equivalent stone. Chain, 46 cm L with 3 cm extender and 1 cm L pendant. **223-521-8**
77.99

Ring
3/4 carat total weight equivalent stone. 0.5 cm diam.
5 **223-522-0** 8 **223-522-3**
6 **223-522-1** 9 **223-522-4**
7 **223-522-2** 10 **223-522-5**
64.99

Sterling Silver CZ Pavé Cross Necklace
46 cm L with 3 cm extender. Cz pendant, 3 cm L. **223-095-4**
84.99

Sterling Silver Pear-Cut Ring
Cz, 0.5 cm
5 **223-094-8**
6 **223-094-9**
7 **223-095-0**
8 **223-095-1**
9 **223-095-2**
10 **223-095-3**
77.99

Sterling Silver Pear-Cut Earrings
Pierced. Cz, 0.5 cm
223-094-6
64.99

Sterling Silver Pear-Cut Necklace
46 cm L with 3 cm extender. Cz pendant, 0.5 cm
223-094-7
69.99

FIND YOUR RING SIZE match your ring to one of these circles

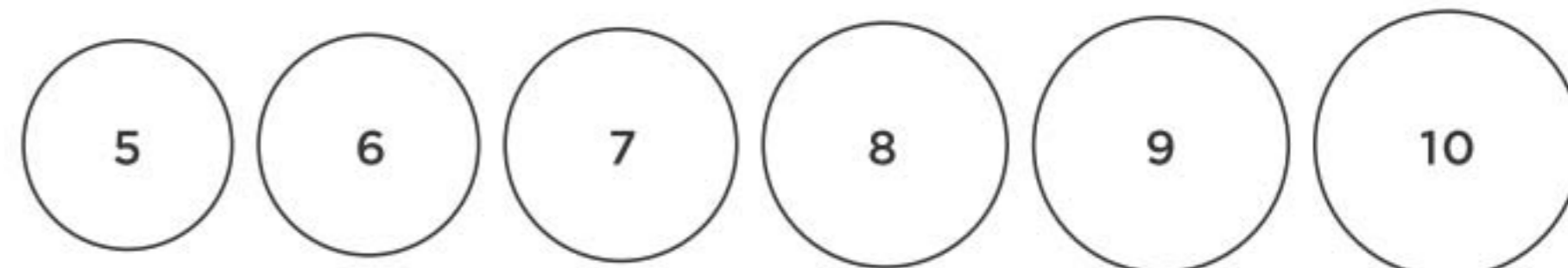



lace up details at shoulders

NEW

❖ **Lace-Up Detail Top**
 Long-sleeve purple pullover top with lace up details on shoulders. Polyester/rayon/spandex. Centre back length: 62 cm on M; 65 cm on 1X. Machine wash, line dry.
 XS (0-2) **223-346-4**
 S (4-6) **223-346-5**
 M (8-10) **223-346-6**
 L (12-14) **223-346-7**
 XL (16) **223-346-8**
41.99

1X (18W-20W) **223-346-9**
 2X (22W-24W) **223-347-0**
 3X (26W-28W) **223-347-1**
46.99

STUDIO
1886

WARMING TRENDS

SOFT, COZY FALL ESSENTIALS
 Kill the chill with chic casual silhouettes.



leather-like detail at centre and neckline

NEW

❖ **Cozy Crew Neck Tunic**
 Dark-green, long-sleeve tunic with side slits and leather-like detail on neckline and front. Viscose/polyester. Centre back length: 70 cm on M; 75 cm on 1X. Machine wash, dry flat.
 XS (0-2) **223-347-2**
 S (4-6) **223-347-3**
 M (8-10) **223-347-4**
 L (12-14) **223-347-5**
 XL (16) **223-347-6**
46.99

1X (18W-20W) **223-347-7**
 2X (22W-24W) **223-347-8**
 3X (26W-28W) **223-347-9**
51.99

NEW

❖ **Cowl Neck Button Detail Top**
 Burgundy-red, long-sleeve top with asymmetrical decorative button-detail. Viscose/polyester/spandex. Centre back length: 66 cm on M; 71 cm on 1X. Machine wash, dry flat.
 XS (0-2) **223-348-8**
 S (4-6) **223-348-9**
 M (8-10) **223-349-0**
 L (12-14) **223-349-1**
 XL (16) **223-349-2**
52.99

1X (18W-20W) **223-349-3**
 2X (22W-24W) **223-349-4**
 3X (26W-28W) **223-349-5**
57.99



button detail and asymmetrical hem

Contemporary comfort gets a style makeover



drawstring at waist



open-front with leather-like trim

NEW

❖ Soft Asymmetrical Cardigan

Long-sleeve cardigan with asymmetrical front. Viscose/polyester/spandex. Centre back length: 71 cm on M; 76 cm on 1X. Machine wash, dry flat.

XS (0-2) 223-349-6	1X (18W-20W) 223-350-1
S (4-6) 223-349-7	2X (22W-24W) 223-350-2
M (8-10) 223-349-8	3X (26W-28W) 223-350-3
L (12-14) 223-349-9	
XL (16) 223-350-0	
56.99	61.99



NEW

❖ Cozy Long Cardigan

Long open-front cardigan with leather-like trim. Side seam pockets. Cotton/polyester. Centre back length: 88 cm on M; 93 cm on 1X. Dry clean only.

XS (0-2) 223-352-8	1X (18W-20W) 223-353-3
S (4-6) 223-352-9	2X (22W-24W) 223-353-4
M (8-10) 223-353-0	3X (26W-28W) 223-353-5
L (12-14) 223-353-1	
XL (16) 223-353-2	
79.99	84.99

Dressed to chill in autumn knits



button detail and hi-low hem



drawstring at waist

NEW

❖ Crew Neck Button Dress

Pink pullover dress with $\frac{3}{4}$ -length raglan sleeves. Decorative button detail near left shoulder. Polyester/rayon/spandex. Centre back length: 89 cm on M; 94 cm on 1X. Machine wash and dry.

XS (0-2) 223-350-4	1X (18W-20W) 223-350-9
S (4-6) 223-350-5	2X (22W-24W) 223-351-0
M (8-10) 223-350-6	3X (26W-28W) 223-351-1
L (12-14) 223-350-7	68.99
XL (16) 223-350-8	
63.99	

NEW

❖ Cinched Waist Knit Dress

Black long raglan sleeve dress with cuffs. Adjustable drawstring at waist. Cotton/polyester dress with cotton/spandex ribbed cuffs. Centre back length: 99 cm on M; 105 cm on 1X. Machine wash and dry.

XS (0-2) 223-351-2	1X (18W-20W) 223-351-7
S (4-6) 223-351-3	2X (22W-24W) 223-351-8
M (8-10) 223-351-4	3X (26W-28W) 223-351-9
L (12-14) 223-351-5	68.99
XL (16) 223-351-6	
63.99	

NEW

❖ **Fall Fashion 4-Pack Tees**
4-pack of V-neck, short-sleeve tees with rounded hem. Includes solid colours in blue, tan, red, plus a pink camo print. Cotton/polyester. Centre back length: 66 cm on M; 71 cm on 1X. Machine wash, line dry.

- XS (0-2) **223-345-6**
- S (4-6) **223-345-7**
- M (8-10) **223-345-8**
- L (12-14) **223-345-9**
- XL (16) **223-346-0**
- 54.99 PACK OF 4**
- 1X (18W-20W) **223-346-1**
- 2X (22W-24W) **223-346-2**
- 3X (26W-28W) **223-346-3**
- 59.99 PACK OF 4**



features a pocket at chest

Fall fashion

FASHION SIZE CHART			
SIZE	BUST	WAIST	HIP
XS 0/2	80 - 83 CM	62 - 65 CM	84 - 86 CM
S 4/6	85 - 89 CM	67 - 71 CM	90 - 94 CM
M 8/10	93 - 97 CM	75 - 79 CM	98 - 102 CM
L 12/14	100 - 104 CM	83 - 86 CM	105 - 109 CM
XL 16	108 - 112 CM	90 - 94 CM	113 - 117 CM
1X 18W/20W	118 - 123 CM	99 - 104 CM	122 - 127 CM
2X 22W/24W	128 - 133 CM	109 - 114 CM	132 - 137 CM
3X 26W/28W	138 - 144 CM	119 - 124 CM	142 - 147 CM

Visit avon.ca/fitguide for additional size and fit information.

NEW

❖ **Dolman Button Sleeve Top**
Camo-printed top with subtle shark-bite hem. Button detail on cuffs. Polyester/spandex. Centre back length: 69 cm on M; 74 cm on 1X. Machine wash, line dry.

- XS (0-2) **223-348-0**
- S (4-6) **223-348-1**
- M (8-10) **223-348-2**
- L (12-14) **223-348-3**
- XL (16) **223-348-4**
- 54.99**
- 1X (18W-20W) **223-348-5**
- 2X (22W-24W) **223-348-6**
- 3X (26W-28W) **223-348-7**
- 59.99**

full-length ombré leggings

NEW

❖ **Everyday Ombré Leggings**
Full-length black-to-grey ombré leggings with inner pocket on waistband. Polyester/spandex. Machine wash, dry flat. Inseam: 65 cm on M; 66 cm on 1X.

- XS (0-2) **223-352-0**
- S (4-6) **223-352-1**
- M (8-10) **223-352-2**
- L (12-14) **223-352-3**
- XL (16) **223-352-4**
- 57.99**
- 1X (18W-20W) **223-352-5**
- 2X (22W-24W) **223-352-6**
- 3X (26W-28W) **223-352-7**
- 62.99**

button details on cuffs



Step out in style



NEW

❖ **Short Buckle Booties***
Brushed suede-like booties with elastic gore on outer side. Decorative buckle accent. Zipper on inside. Skid-resistant sole.

6M 223-354-8
7M 223-354-9
8M 223-355-0
9M 223-355-1
10M 223-355-2
11M 223-355-3
56.99

❖ **Classic Unisex Slippers***
His or hers slip-on slippers with faux sherpa lining. Man-made materials.

24.99 EACH PAIR



Black
S (5-6) 222-511-1
M (7-8) 222-511-2
L (9-10) 222-511-3
XL (11-12) 222-511-4
XXL (13-14) 222-511-5

UNISEX SIZE CHART

SIZE	WOMEN'S	MEN'S
S	5-6	—
M	7-8	5-6
L	9-10	7-8
XL	11-12	9-10
XXL	13-14	11-12

Tan
S (5-6) 222-538-7
M (7-8) 222-538-6
L (9-10) 222-538-5
XL (11-12) 222-538-4
XXL (13-14) 222-538-3



NEW

❖ **Flat Tassel Loafers***
Burgundy leather-like loafers with tassel accents. Cushion insole. Flat heel.

6M 223-353-6 7M 223-353-7 8M 223-353-8
9M 223-353-9 10M 223-354-0 11M 223-354-1
64.99



NEW

❖ **Faux Suede Wedge Sneakers***
Perforated faux-wedge sneakers. Elastic gore on faux-suede upper, inside zipper. Heel, 5 cm H. Skid-resistant sole.

6M 223-368-9 7M 223-369-0 8M 223-369-1
9M 223-369-2 10M 223-369-3 11M 223-369-4
52.99

*Half sizes, order one size up.

NEW

❖ **2-Pack Long-Sleeve Tunics**
Black and blue marled long-sleeve crew neck tunics with side slits at hem. Rayon/polyester/spandex. Centre back length: 69 cm on M; 72 cm on 1X. Machine wash, dry flat.

XS (0-2) 223-438-0
S (4-6) 223-438-1
M (8-10) 223-438-2
L (12-14) 223-438-3
XL (16) 223-438-4
57.99 PACK OF 2

1X (18W-20W) 223-438-5
2X (22W-24W) 223-438-6
3X (26W-28W) 223-438-7
62.99 PACK OF 2



❖ **2-Pack Everyday Leggings**

Includes black and grey full-length leggings with elastic waistband. Cotton/spandex. Inseam: 71 cm for all sizes. Machine wash, dry flat.

XS (0-2) 222-449-4
S (4-6) 222-449-5
M (8-10) 222-449-6
L (12-14) 222-449-7
XL (16) 222-449-8
49.99 PACK OF 2

1X (18W-20W) 222-449-9
2X (22W-24W) 222-450-0
3X (26W-28W) 222-450-1
54.99 PACK OF 2



Model is wearing
Faux Suede
Wedge Sneakers.

PACK OF 2

PACK OF 2

KEEP WARM

FACE THE COOL WEATHER IN STYLE with a fluffy puffer and a warm, cozy hat.



Wind resistant

THE FABRIC

Durable, water repellent fabric with 5 layers of hot fused quilting construction gives this puffer added warmth to protect from the harsh elements.



Superior insulation

THE PADDING

Hi-Loft insulation provides added softness and durability. Comfort zone through -20 °C.

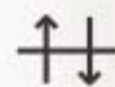

Breathable

THE LINING

Durable nylon.



WATER REPELLENT

two-way front zipper

zippered side pockets



adjustable hood

NEW

❖ **Verbio Ever Warm Red Puffer**
High-rise front neckline for extra warmth and protection. Box-stitched pattern for even fill distribution. Centre back length: 90 cm on M; 93 cm on 1X. Polyester/nylon. Machine wash, line dry.

S (4-6)	223-528-1	1X (18W-20W)
M (8-10)	223-528-2	223-528-5
L (12-14)	223-528-3	2X (22W-24W)
XL (16)	223-528-4	223-528-6
	245.00	3X (26-28W)
	LIMITED QUANTITIES	223-528-7
		250.00



classic cable knit pattern and fluffy pom pom detail

NEW

❖ **Hot Paws® Mini Cable Double Layer Hat - Pebble Mix**
One size fits most. Polyester/acrylic/modacrylic. Machine wash, dry flat. **223-453-7**
19.99
LIMITED QUANTITIES



HOT PAWS

THE #1 BRAND OF WINTER ACCESSORIES IN CANADA!

C23 | 163



stylish and warm with knitted twist design

IN CRANBERRY OR GREY



NEW

❖ **Hot Paws® Twist Headband**
One size fits most. Acrylic. Machine wash and dry.
Grey **223-453-5**
Cranberry **223-453-6**
13.99 EACH
LIMITED QUANTITIES



HOT PAWS
THE #1 BRAND OF WINTER ACCESSORIES IN CANADA!

Warm & lightweight knitted design



chunky knit with large pom-pom

IN GREY OR PINK



NEW

❖ **Hot Paws® Chunky Knit Winter Hat with Inside Fleece Band**
One size fits most. Acrylic/polyester. Machine wash and dry.
Grey **223-453-2**
Pink **223-453-3**
22.99 EACH
LIMITED QUANTITIES

This elegant buttonless design with patch pockets falls just right. It'll be your top pick to transition from season to season.

cut seam detailing on centre back

button details on sleeves

2 patch pockets

NEW

❖ **Cardigan with Button Detail**

Soft, medium-weight blush coloured buttonless cardigan. Viscose/polyester/nylon. Centre back length: 92 cm on M; 95 cm on 1X. Hand wash, line dry.

S (4-6) **223-958-0**

M (8-10) **223-958-1**

L (12-14) **223-958-2**

XL (16) **223-958-3**

150.00

1X (18W-20W) **223-958-4**

2X (22W-24W) **223-958-5**

3X (26W-28W) **223-958-6**

155.00

LIMITED QUANTITIES

classic hat with pompom detail and cable knit pattern

snug fit and fleece lined to keep you warm

NEW

❖ **Hot Paws® Fleece Lined Winter Hat**

Ivory. One size fits most. Acrylic/polyester. Machine wash, dry flat. **223-453-4**

22.99

LIMITED QUANTITIES



HOT PAWS

THE #1 BRAND OF WINTER ACCESSORIES IN CANADA!

NEW

❖ **Hot Paws® Faux Fur Trim Jersey Gloves**

Grey. One size fits most. Polyester/spandex. Machine wash, dry flat.

223-452-9

28.99

LIMITED QUANTITIES



touch-screen friendly fingertips

elegant faux-fur cuff

Comfortable & stylish gloves with ultra-soft lining

NEW

❖ **Hot Paws® Plaid Pattern 4-Button Jersey Gloves**

One size fits most. Front (palm): polyester/cotton/elastane. Back: wool/viscose/polyester. Spot clean.

A. Red Plaid 223-453-0

B. Grey Plaid 223-453-1

28.99 EACH PAIR

LIMITED QUANTITIES



A

NEW

C. ❖ **Hot Paws® 3-Button Jersey Gloves**

Black. One size fits most. Polyester/cotton/elastane. Machine wash and dry.

223-452-8

24.99

LIMITED QUANTITIES



elegant red or grey plaid design with 4-button detailing

B

C

touch-screen friendly fingertips



HOT PAWS

THE #1 BRAND OF WINTER ACCESSORIES IN CANADA!

C23 | 169



comfort waistband

cut seam detailing on front



embroidered Lurex® details and pewter studs embellish the tapered sides

ankle-length with fringed trim

NEW

❖ **Ponte Pull On Pants**

Black pull-on ponte pants with comfortable stretch-woven fabric and tapered leg. Rayon/nylon/spandex. Inseam: 71 cm for all sizes. Machine wash, dry flat.

S (4-6) 223-958-7	1X (18W-20W) 223-959-1
M (8-10) 223-958-8	2X (22W-24W) 223-959-2
L (12-14) 223-958-9	3X (26W-28W) 223-959-3
XL (16) 223-959-0	80.00

75.00

LIMITED QUANTITIES

❖ **Side Detail Black Jeans**

Black jeans with classic 5-pocket design, a flattering fit and comfortable stretch. Cotton/polyester/spandex. Inseam: 71 cm for all sizes. Machine wash, line dry.

6 223-957-1	18 223-957-7
8 223-957-2	20 223-957-8
10 223-957-3	22 223-957-9
12 223-957-4	85.00
14 223-957-5	
16 223-957-6	

80.00

LIMITED QUANTITIES

Your feet will *purr* with delight with these casual comfort slippers



soft faux-fur lining and collar trim

slip-on style with non-skid rubber sole

front panel features bold embroidered black cat face design

insole with meow meow print all the way around

NEW

❖ **Skechers® Too Cozy Slipper - Meow Pajamas**

Soft smooth microfibre fabric upper with suede-textured finish. Memory foam cushioned comfort footbed. Flexible rubber traction outsole. Man-made materials.

6M 224-490-2	9M 224-490-5
7M 224-490-3	10M 224-490-6
8M 224-490-4	11M 224-490-7

55.00

LIMITED QUANTITIES



SKECHERS

COMFORT ZONE

These luxuriously soft leg warmers and the matching tunic length hoodie will keep you warm and cozy this season.

NEW

❖ Buffalo Plaid Leg Warmers

Red and black buffalo plaid design. One size fits most. Acrylic. Machine wash and dry.

223-640-3

16.99 A PAIR

LIMITED QUANTITIES



looks great with leggings!



pair with boots or sneakers to keep legs warm



soft, cozy leg warmers with buffalo plaid design



soft, comfortable pullover sweater with hood



FASHION

NEW

❖ Buffalo Plaid Hoodie

Red and black tunic-length hoodie with buffalo plaid design. Centre back length: 89 cm on M; 93 cm on 1X. Polyester coral fleece. Machine wash and dry.

S (4-6) 223-960-1

M (8-10) 223-960-2

L (12-14) 223-960-3

XL (16) 223-960-4

59.99

1X (18W-20W) 223-960-5

2X (22W-24W) 223-960-6

3X (26W-28W) 223-960-7

64.99

LIMITED QUANTITIES

large kangaroo pocket on front

These adorable
pj's and slippers
will have you
lounging in style!

NEW

❖ **Plaid Pyjama Set
with Cat Print**

Two-piece pyjama set. White top with cat print and multicolour plaid pants with elastic waistband. Top: polyester/spandex, centre back length: 68 cm on M; 71 cm on 1X. Pants: cotton, inseam: 80 cm on M; 81 cm on 1X. Machine wash, line dry.

S (4-6) **223-652-7**

M (8-10) **223-652-8**

L (12-14) **223-652-9**

XL (16) **223-653-0**

69.99 THE SET

1X (18W-20W)

223-653-1

2X (22W-24W)

223-653-2

3X (26W-28W)

223-653-3

74.99 THE SET

LIMITED QUANTITIES

**2-PIECE
SET**

round
neck top
with cat
print



plaid pants
with satin
ribbon
drawstring
at waist



thick knit
design with
faux-fur lining

non-skid
rubber sole



wear them with the cuffs
up or down

NEW

❖ **Sweater
Bootie Slippers**

Grey knit with faux-fur lining. Polyester/TPR.

S (5-6) **223-488-5**

M (7-8) **223-488-6**

L (9-10) **223-488-7**

XL (11-12) **223-488-8**

**36.99 A PAIR
LIMITED QUANTITIES**

NEW

❖ **Kitten Friend
Crew Socks**

Grey. Fits shoe sizes 6-10. Polyester/cotton/spandex/nylon/metallic thread. Machine wash and dry. **223-953-6**

**6.99 A PAIR
LIMITED QUANTITIES**



socks feature
kitty friends:
one large
kitten and one
small kitten

FASHION

Cute and comfy slippers make a great gift!

soft, faux sherpa lining



Snowflake
223-639-7



Puppy
223-639-6

3 DESIGNS
TO CHOOSE
FROM



non-skid
gripper soles

NEW

❖ **Novelty Faux Sherpa Slippers**

Fits shoe sizes 6-10. Kitty and puppy: Acrylic/polyester. Snowflake: Acrylic/polyester/metallic thread. Machine wash and dry.

**15.99 EACH PAIR
LIMITED QUANTITIES**



Kitty
223-639-5



soft floral pattern

❖ **Grey Comfort Fashion Crew Socks**
 Grey ribbed socks with cream and pink detailing. Fits shoe sizes 6-10. Polyester/cotton/spandex. Machine wash and dry. **223-639-8**
6.99 A PAIR
LIMITED QUANTITIES



classic houndstooth pattern

❖ **Soft Houndstooth Pattern Socks**
 Black/grey houndstooth pattern. Fits shoe sizes 6-10. Rayon/nylon/spandex. Machine wash, dry flat. **223-639-0**
11.99 A PAIR
LIMITED QUANTITIES



black & grey striped socks detailed with glittery snowflake

NEW
 ❖ **Snowflake Striped Fashion Crew Socks**
 Black/grey. Fits shoe sizes 6-10. Polyester/cotton/spandex/nylon. Machine wash and dry. **223-639-1**
6.99 A PAIR
LIMITED QUANTITIES

Lightweight, fully brushed thermal socks



pink and grey striped design

NEW
 ❖ **Brushed Striped Socks**
 Grey/pink. Fits shoe sizes 6-10. Acrylic/polyester/spandex. Machine wash and dry. **223-640-5**
12.99 A PAIR
LIMITED QUANTITIES

soft, cozy thermal socks



Heather
Rose/Grey
223-640-7



mid calf
rib knit
socks with
contrasting
colour
accents

2-PAIR
PACK



NEW

❖ **Two-Pair Pack Boot Socks**
Fits shoe sizes 6-10. Polyester/
cotton/rubber/spandex. Machine
wash and dry.

14.99 EACH 2-PAIR PACK
LIMITED QUANTITIES



Taupe/Cream
223-638-4

2-PAIR
PACK



Thermal socks with ribbed cuffs

FASHION



neutral
colour

finish your
fall look with
trendy and
warm boot
socks

NEW

❖ **Thermal Roll Down Boot Socks**
Beige/brown. Fits shoe sizes 6-10.
Acrylic/polyester/spandex. Machine
wash and dry. **223-638-9**

11.99 A PAIR
LIMITED QUANTITIES



Non-binding compression socks for all-day comfort



**IN
GREY OR
BLUE**

knee high with
contrasting
toe and heel

❖ **Cotton Blend
Compression Sock**
Smooth toe and large
comfort band. 8-15 mmHg
light compression. Fits
shoe sizes 6-10. Polyester/
cotton/spandex. Machine
wash, dry flat.
Dark Grey **223-640-2**
Blue **223-640-1**
12.99 EACH PAIR
LIMITED QUANTITIES



knee high
compression socks
with antimicrobial
properties

NEW
❖ **Tone-on-Tone
Compression Socks**
8-15 mmHg light
compression. Fits shoe
sizes 6-10. Nylon/
polyester/spandex.
Machine wash, dry flat.
223-638-8
13.99 A PAIR
LIMITED QUANTITIES

❖ **Floral Design
Compression Socks**
Black with floral design. Smooth
toe and large comfort band.
8-15 mmHg light compression. Fits
shoe sizes 6-10. Polyester/cotton/
spandex. Machine wash, dry flat.
223-639-9
13.99 A PAIR
LIMITED QUANTITIES



knee high
compression
socks with
antimicrobial
properties

smooth toe
and large
comfort band

FRESH FIJI

❖ Sheet Detergent

100% water soluble. With baking soda and natural fragrance oils. Works in all washers. For machine wash fabrics only. Sheets can be cut depending on your laundry load. 30 fast-dissolving sheets, each 23 x 20 cm

20.99 EACH



❖ Laundry Stain Remover

Pre-treats and removes tough set-in stains with a powerful enzyme formula.

Spray

For direct application without damaging fabrics. 500 ml **222-485-0**

13.99

Gel

For gentle scrubbing action. 220 ml **222-484-9**

9.99



❖ Shoe Deodorizer

With baking soda and persimmon. Great for all kinds of shoes, from leather to cotton. 300 ml

222-442-7

11.99



❖ Fabric Refresher with Wrinkle Release

Freshens fabrics and smooths wrinkles. Each, 500 ml

Fresh: Clean laundry scent **222-445-0**

Crisp: Vibrant aromatic scent **222-442-9**

12.99 EACH



❖ Gel Bead Deodorizer

Neutralizes odours in small spaces for up to 70 days while emitting a light fragrance. Each, 150 ml

Calming Lavender **222-445-3**

Fresh Cotton **222-443-0**

11.99 EACH



SIRIUS GROOM



Scrub a pup

❖ Shampoo for Dogs

Helps alleviate itchiness and dryness by washing away allergens. Formulated with oatmeal to help soothe skin. pH-balanced formula. Long-lasting scents. Nature-derived ingredients. 480 ml

Baby Powder 223-087-3

Lovely Berry 223-087-2

16.99 EACH

Remove pet odours

Not for use on pets

❖ Odor Eliminator

Removes the toughest pet odours from fabrics and carpets. Leaves a light and fresh baby powder scent. Nature-derived ingredients including rice and barley to neutralize and absorb odours. For fabric and carpet use only, do not spray on pets. 400 ml

223-087-4

13.99



CLEANING

ESSENTIALS

❖ Homestar Bathroom Cleaner

Just spray, let sit and wipe away! Fights tough soap scum, limescale, calcium and grime. 750 ml
222-708-9
12.99



❖ Homestar Glass Cleaner

Keep windows, mirrors, glass and more sparkling clean. Removes dirt, grime and fingerprints. 500 ml
222-709-0
9.99



❖ Homestar Multipurpose Cleaner

Bleach-free, triple-action power cleaner for the kitchen and beyond. Natural citrus scent. For use on nonporous surfaces only. 500 ml
222-442-2
11.99



❖ Homestar Foaming Toilet Bowl Cleaner

Fights toilet rings and stains. Convenient pouch dispenser. Use every two weeks. Includes 5 pouches, 300 g total.
222-708-8
13.99



❖ Cucina Essentials Dish Soap

Free of six chemical preservatives. No animal testing or animal ingredients. Each, 490 ml

Lemon & Verbena
222-445-2

Garden Basil
222-445-1
10.50 EACH



❖ Homestar Odor Eliminator for Fridge

No-spill solid gel formula neutralizes odours in the fridge. After gel dissipates, simply recycle the plastic container. 420 g
223-153-0
11.99



❖ Homestar Moisture Absorber

Absorbs excess moisture and prevents mildew and musty odours. 3 containers, 275 g each.
223-322-8
8.99 THE PACK OF 3



❖ Homestar Rangehood & Kitchen Degreaser

Double-solvent solution blend for hard-to-remove grease stains on range hoods, stovetops, BBQ grills and more! External oven use only. 480 ml
223-134-1
15.99



CLEANING ESSENTIALS

NEW

❖ Homestar Heavy Duty Cleaning Wipes

Perfect for indoors, outdoors, car and more! Low pH formula and textured pattern to cut through the toughest messes including oil. No rinsing needed. Each sheet, 24 cm W x 28 cm H. **223-327-0**

12.99

FRESH LEMON SCENT
50 SHEETS



❖ Homestar Disposable Mop Cloths

Can be used with or without mop. Safe on most finished floors. 40 sheets each, 28 cm L x 21 cm W. Wet or dry cloths available.

Dry Mop Cloths
222-484-0
8.99



Wet Mop Cloths
222-483-8
12.99



❖ Homestar Mop Stick

Full length, 1 metre. Head, 25 cm L x 10 cm W. Plastic/EVA/aluminum. **222-440-5**

21.99

360° swivel head
with cloth grippers



❖ Homestar Microfibre Cloth Set

Reusable, lint-free microfibre cloths. Mitt is one size fits most. Machine wash, line dry. Polyester/polyamide. **Includes:**

- 1 large towel: 102 cm L x 49 cm W
- 1 small towel: 71 cm L x 29 cm W
- 1 mitt: 21 cm L x 21 cm W

222-803-7
reg. 27.99

19.99 THE SET

❖ Cucina Essentials Multi-Purpose Wipes

Free of bleach and chemical preservatives. 60 multipurpose wipes. **223-134-2**

10.00



POWER CLEANERS

❖ **Morning Aura Dish Soap Ultra Degreaser**
Cuts grease, removes old grime and stains for ultra clean dishes. Vegan and cruelty-free certified. Each, 1.95 litres **222-700-7** reg. 55.99
49.99 THE PACK OF 4



❖ **Delicates Washing Machine Bag**
Prevents stretching, fraying and damage to lingerie, hosiery and other delicate fabrics. Mesh bag with 4 compartments and zipper closure. Polyester. 36 cm long x 15 cm H. **222-817-4** reg. 14.99
9.99



IDEAL FOR LINGERIE,
ACTIVEWEAR AND INFANT
CLOTHES

4 INDIVIDUAL
COMPARTMENTS

❖ **Fresh Fiji 4X Super Concentrated Liquid Laundry Detergent**
Seven stain-removing enzyme-blend and 4X concentrated cleaning power in every drop for whiter and brighter clothes*. Prevents future stains with continued use. Works in all washers. For machine wash fabrics only. Dermatologically-tested. 1 litre **222-941-2**
20.99

FOR HE
(HIGH EFFICIENCY)
WASHERS

*Per drop vs. Fresh Fiji standard liquid laundry detergent.
**Based on regular loads for standard machine.



CLEANING
POWER FOR
63 LOADS!***

❖ **Fresh Fiji Color Booster & Stain Remover**
Works in all washers. For machine wash fabrics only. With peroxide and oxygen-based, colour-safe bleach. Free of optical brighteners, dyes, paraben, triclosan and mineral oil. Dermatologically tested. Each, 2.2 litres **222-700-6** reg. 62.99
56.99 THE PACK OF 3

FOR HE
(HIGH EFFICIENCY)
WASHERS



76 LOADS
PER
BOTTLE!***

HOMESTAR

❖ **Disposable Toilet Bowl Brush Refills**
Fits Homestar Toilet Bowl Brush handle. Each, 9 cm L x 6 cm W x 4 cm D. Plastic/foam. **222-775-3**
9.99 PACK OF 12



PACK OF 12

❖ **Disposable Toilet Bowl Brush Starter Kit**
A sparkling clean toilet is within reach! 38 cm L x 6 cm W. Plastic/foam. **222-775-2**
14.99 THE KIT

BRUSH IS
REPLACEABLE



KIT INCLUDES

1 handle with
brush PLUS
6 brush refills

❖ **Bathroom Scrubber Kit**
Scrub a dub! Get a deep down clean with an ergonomic scrubber. 14 cm L x 8 cm W. Plastic/foam. **222-910-4**
8.99 THE KIT

KIT INCLUDES

1 handle with
hook-and-loop
fastener and 1
scrubber



❖ **Bathroom Scrubber Refills**
Disposable. Fits Homestar Bathroom Scrubber. 14 cm L x 8 cm W. Foam. **222-910-5**
5.99 PACK OF 3



PACK OF 3

Eucalyptus
Refreshes the mind. Rejuvenates the senses.
223-204-1
reg. 20.00
18.00



Lavender
Calms and soothes. Helps with balance and restfulness.
223-202-9
reg. 24.00
21.00



Peppermint
Pep up with the stimulating, refreshing and invigorating benefits of peppermint.
223-203-0
reg. 23.00
19.00



Rosemary
Stuck in neutral? This will help you get going. Rosemary leaf oil.
223-206-5
reg. 24.00
21.00



good vibes are in the air

AVON PURE

❖ **Diffuser**

LED light-up diffuser with three different settings releases a fine mist of essential oil and water into the air and helps refresh and purify your surroundings. 17 cm H. USB connection (USB power cord included). **222-928-9**
42.00



❖ **Happiness**

Infuse the air with joy and exhilaration. Breathe it in. With grapefruit, lemon and sweet orange. **223-203-2**
reg. 19.00
17.00

❖ **Sweet Dreams**

Create a serene environment for restful thoughts. With lavender and chamomile. **223-203-6**
reg. 27.00
24.00

❖ **Zen**

Awaken an all-over sense of tranquility. With lavender, peppermint and chamomile. Namasté. **223-203-1**
reg. 27.00
24.00

❖ **Grapefruit**

Brighten up your day. Grapefruit peel oil. **223-206-3**
reg. 24.00
21.00

❖ **Essential Oils**

- Paraben/gluten/phthalate/sulfate-free
 - Vegan
 - Made in Canada
- 10 ml

HOW TO USE:

Add a few drops to a diffuser to experience the benefits.



AVON PURE Get rolling

Pop a rollette in your pocket or purse to take with you wherever you go.



TRANSFORM
YOUR DAY WITH
THE PERFECT
BLEND OF OILS



A. Focus
Helps boost alertness and concentration. With sweet almond oil, lemon peel oil and rosemary leaf extract. **223-206-1**

B. Energize
Wakes you up from that mid-day slump. With sweet almond oil, grapefruit peel oil, sweet orange peel oil and rosemary leaf extract. **223-204-2**

C. Travel Ease
Bon voyage! This carefully blended formula includes ginger, almond, sweet orange, bergamot, lavender, rosemary and peppermint. **222-427-8**

D. Bodyguard
Gives you a boost with an all-natural, powerful blend of sweet almond, clove, lemon, cinnamon, eucalyptus and rosemary. **221-704-5**

❖ **Roll-On Essential Oils**
• Paraben/gluten/phtalate/sulfate-free
• Vegan
• Made in Canada
10 ml
reg. 24.00
21.00 EACH



AVON PURE Relax and unwind

WELLNESS

NEW

❖ **Essential Oils De-Stress Relaxing Mist**
Made from a blend of lavender, sweet fennel, peppermint and Roman chamomile essential oils. Made in Canada. 115 ml
224-101-5
29.00

Helps you de-stress naturally with a soothing blend of essential oils known for their calming properties.



HOW TO USE:
Mist your space or apply to your body to create a sense of calm and well-being.

AVON PURE essential oil sprays

Enjoy the benefits of premium quality essential oils.

HOW TO USE:

Spray lightly on your pillow for a soothing night's sleep.



❖ **Essential Oils Lavender Pillow Spray**
Shake well before use. Vegan. Not tested on animals. Petroleum/chlorine bleach/ammonia/phosphate-free. Made in Canada. 115 ml **223-208-1 27.00**

HOW TO USE:

Spray 2-3 times on the back of your neck, 1-3 times per day.



❖ **Keep Your Cool Essential Oil Cooling Mist**
Clary sage, known for its relaxing qualities, plus the cooling combination of peppermint and menthol, provide fast cooling relief to skin. May help with night sweats. Made in Canada. 115 ml **223-207-9 24.00**

AVON PURE



Fresh Lavender
(made with lavender oil)
224-070-0



NEW
Citrus Zest
(made with citrus oils)
224-368-2



NEW
Fragrance-Free
(no essential oils)
224-368-3

100% PURE NATURAL DEODORANT

- 24-HOUR ODOUR PROTECTION
- ALUMINIUM/PARABEN-FREE VEGAN FORMULA
- SUITABLE FOR SENSITIVE SKIN

❖ Natural Deodorant

Non-whitening formula is tough on odours while being gentle on skin. Made in Canada. 50 g **9.00 EACH**

AVON AROMATHERAPY

Essential oils

Natural fragrance oils enhance your outlook and your body care regimen!

FOUR WAYS TO USE:

1. Apply directly on skin (wrists, neck, temples, base of skull, bottom of feet).
2. Add to a warm bath.
3. Mix into body lotion.
4. Add to a room diffuser.



SET OF
2 OILS

**Minding My Mood 4-in-1
Essential Oil Blends**
Each, 50 ml 221-839-6

INCLUDES:

Calm Oil

Find your inner bliss with comforting lavender and soothing star anise.

Energize Oil

Feel refreshed and focused with lively mandarin and stimulating ylang ylang.

reg. 40.00
34.99 THE SET

Beauty sleep

Lightweight mask blocks out light and helps enhance your sleep, day or night!



BATH & BODY



UNISEX

NEW

Black Sleep Mask
Cotton. Machine wash, line dry. One size fits most.
21 x 10 cm
223-953-8
7.99
LIMITED QUANTITIES

SKIN SO SOFT

Skin-softening signature oils

Our most iconic brand, with the quality and benefits you love.

Our formulas with signature oils are designed to act like skin's natural oils, helping replenish moisture and nutrients for the look and feel of soft, touchable skin.

500 ML
FORMAT



BATH OIL 500 ML

Original
With jojoba oil.
Fresh herbal scent.
107-681-3

Comforting Shea
With a unique blend of
signature oils and shea butter.
Warm vanilla, sandalwood
and musk scent. **121-648-7**

Soft & Sensual
With argan oil.
Spicy floral scent.
107-743-7

reg. 34.00
21.99 EACH

TO USE
Use during or after a
bath or shower. Apply
when skin is damp to
lock in hydration for
luxuriously pampered,
touchably soft skin.

SKIN SO SOFT

ORIGINAL

WITH
JOJOBA OIL



BATH & BODY

Lip Balm
4 g **222-944-2**
reg. 3.00
1.99

Bath Oil Spray
150 ml
220-916-7
reg. 20.00
11.99

**Gelled
Body Oil**
200 ml
107-681-4
reg. 19.00
10.99

Shower Gel
150 ml
107-681-0
reg. 12.00
5.99

**Replenishing
Hand Cream**
100 ml
107-728-6
reg. 7.00
3.99

Body Lotion
350 ml
107-594-7
reg. 16.00
8.99

**BONUS SIZE
Bath Oil**
739 ml
107-681-5
reg. 42.00
26.99

**BONUS SIZE
Body Lotion**
1 litre
107-765-7
reg. 28.00
18.99

**BONUS SIZE
Shower Gel**
1 litre
220-839-8
reg. 21.00
18.99

739 ML
BONUS SIZE
BATH OIL

1 LITRE
BONUS
SIZES



SKIN SO SOFT

Long-lasting hydration

**SUPREME NOURISHMENT
WITH ENRICHING COCONUT OIL**

Body Soufflé
200 ml **221-206-6**
Milk Lotion
350 ml **221-206-4**
Oil Wash
350 ml **221-206-3**
reg. 24.00
13.99 EACH

Lip Balm
With aloe extract
and shea butter. 4 g
222-944-3
reg. 3.00
1.99



**TROPICAL
COCONUT
FLAVOUR**



**WITH
COCONUT
OIL**

SKIN SO SOFT
SOFT & SENSUAL

Hand Cream
100 ml **114-351-6**
reg. 7.00
3.99

Gelled Body Oil
Dries to a silky
finish. 200 ml
111-777-4
reg. 19.00
10.99

Body Lotion
Layers on nourishing
moisture. 350 ml
107-757-5
reg. 16.00
8.99

Shower Gel
Gently cleanses
and hydrates.
150 ml **107-743-5**
reg. 12.00
5.99

**WITH
ARGAN
OIL**



**BONUS SIZE
Body Lotion**
Provides 24+ hours
of moisturization.
1 litre **107-765-9**
reg. 28.00
18.99

**BONUS SIZE
Shower Gel**
Hydrate and cleanse
with a rich, creamy
lather. 1 litre
220-839-9
reg. 21.00
18.99

**BONUS SIZE
Bath Oil**
Spicy floral scent.
739 ml **107-736-1**
reg. 42.00
26.99

BATH & BODY

SKIN SO SOFT



BONUS SIZE Body Lotion
Provides 24+ hours of moisturization. 1 litre
Radiant Moisture 107-765-8
Supreme Nourishment 107-766-0
reg. 28.00
18.99 EACH

Radiant Moisture BONUS SIZE Shower Gel
Hydrate and cleanse with a rich, creamy lather. 1 litre **220-840-0**
reg. 21.00
18.99

Radiant Moisture Replenishing Hand Cream
Leaves hands feeling soft and smooth. 100 ml
107-728-7
reg. 7.00
3.99

Radiant Moisture Shower Gel
Rich, creamy lather leaves skin soft, smooth and supple. 150 ml
107-736-0
reg. 12.00
5.99

Radiant Moisture BONUS SIZE Bath Oil
With argan oil. Peony musk scent. 739 ml **107-681-1**
reg. 42.00
26.99



INCLUDES CAPS

SET OF 3 RAZORS

Ombre Facial Hair Removal Wands
Great for upper lips, cheeks and hairline. Glide the razor downward at a 45 degree angle. Rinse razor and dry before placing safety cap on. 15 cm L. Polystyrene plastic/stainless steel. **222-532-7**
7.99 THE SET
LIMITED QUANTITIES



2-PIECE PACK
10.00
896-296-6

Skin So Soft Fresh & Smooth Sensitive Skin Body Hair Removal Cream
Fragrance-free. 125 ml

Skin So Soft Fresh & Smooth Sensitive Skin Facial Hair Removal Cream
Fragrance-free. 30 ml
28.00 TOTAL VALUE

MOISTURE THERAPY

BONUS SIZE BODY LOTION

Hypoallergenic. Dermatologist-tested.
Each, 1 litre

Intensive Healing & Repair

Reduces redness, smooths roughness and moisturizes extremely dry skin. Fragrance-free. **101-739-0**

Daily Skin Defense

Infused with vitamins A, C, E and B5. Helps restore moisture to everyday dry skin. **101-624-0**

Calming Relief

Instantly soothes and relieves dry, itchy skin. Fragrance-free. **102-011-8**
reg. 28.00
18.99 EACH

1 LITRE
BONUS SIZE
BODY
LOTIONS



MOISTURE THERAPY

So intense!

Quench parched skin with up to 24 hours of healing moisture.



HELPS RELIEVE
THE ITCHING AND
ROUGHNESS OF
EXTRA-DRY SKIN

+BALANCE AND SOOTHE

Replenishes moisture to leave skin softer, smoother and healthier-looking.

Body Cream

150 ml **222-431-9**
reg. 26.00
21.00

Body Lotion

390 ml **222-431-8**
reg. 35.00
28.00

Body Wash

390 ml **222-431-7**
reg. 33.00
25.00

SOOTHING FORMULAS
HELP RESTORE
BALANCE TO DRY,
DAMAGED SKIN



**Intensive Healing & Repair
Extra Strength Cream**
Alleviates rough, dry skin.
150 g **101-614-5**
reg. 12.00

LIMITED
TIME
OFFER
4.99



Refresh your senses

Spa-inspired collections free from parabens, mineral oil, silicone, phthalates and dyes.

Blue Bath Pouf
11.5 cm diam.
Man-made materials.
223-242-9
4.99
LIMITED QUANTITIES

EASY-HANG LOOP FOR DRYING BETWEEN USES



SENSES

SPARKLING GRAPEFRUIT & ORANGE BLOSSOM

Body Lotion 236 ml 221-935-6 reg. 24.00 19.99	Body Mist 236 ml 221-935-5 reg. 25.50 20.99	Shower Gel 295 ml 221-935-7 reg. 24.00 19.99
---	---	--

COZY VANILLA & COCONUT

Shower Gel 295 ml 221-936-0 reg. 24.00 19.99	Body Mist 236 ml 221-935-8 reg. 25.50 20.99	Body Lotion 236 ml 221-935-9 reg. 24.00 19.99
--	---	---



FRESH BERGAMOT & WILD MINT

Body Mist 236 ml 221-935-2 reg. 25.50 20.99
Shower Gel 295 ml 221-935-4 reg. 24.00 19.99
Body Lotion 236 ml 221-935-3 reg. 24.00 19.99



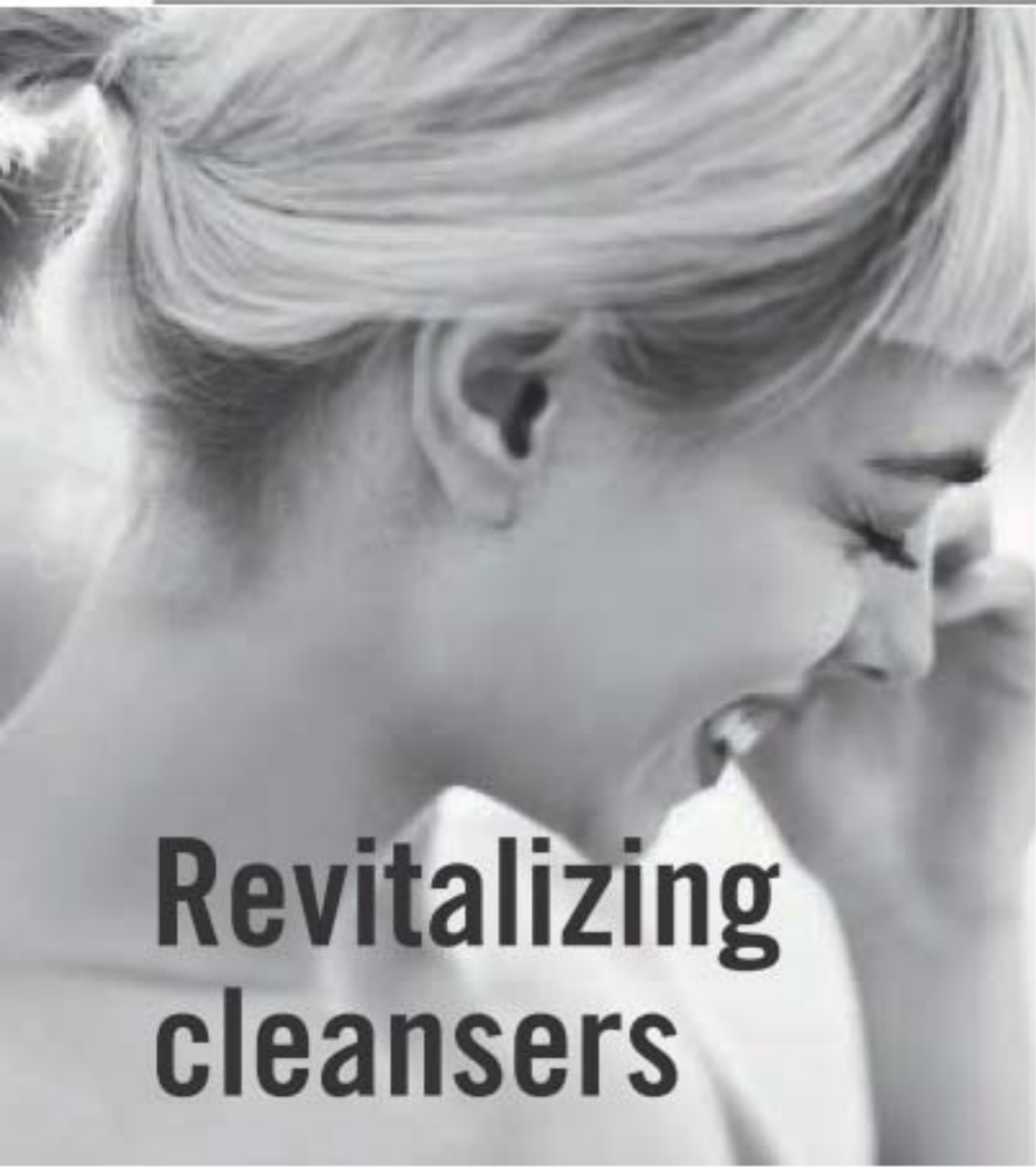

Revitalizing cleansers



Dead Sea Salt Body Scrub & Cleanser
 Formulated with Israeli Dead Sea salt. Energizing citrus-ginger scent. 400 ml
221-902-8
 reg. 21.00
18.00



Bamboo Charcoal Body Scrub & Cleanser
 Infused with Korean bamboo charcoal and other natural exfoliants like Israeli Dead Sea salt, apricot seed and spruce. 400 ml
222-443-6
 reg. 33.00
25.00

Himalaya Pink Salt Exfoliating Soap
 Mineral-rich Himalayan pink salt, walnut shell, apricot seed and cranberry powder. Calming sage scent. 150 g
222-462-0
 reg. 12.00
8.50



Himalaya Pink Salt Body Scrub & Cleanser
 Formulated with mineral-rich Himalayan pink salt. Calming sage scent. 400 ml
221-903-4
 reg. 21.00
18.00

Black Rose Body Scrub & Cleanser
 Formulated with French rose and apricot seed powder. Aromatic black rose scent. 400 ml
221-902-1
 reg. 21.00
18.00



NEW
Charcoal Bath Pouf
 12 cm diam. Polyethylene/polyester/charcoal powder.
223-981-5
4.99
LIMITED QUANTITIES

VÉILMENT

Hemp seed oil ultra-nourishing

A naturally derived oil enriched with **omega-3-6-9 fatty acids and vitamin E.**

Lip Balm

Hemp-infused lip balm enhanced with moisturizing jojoba and coconut oils for deeply hydrated, naturally conditioned lips. 4 g
 Red **222-938-0**
 Clear **222-938-1**
 reg. 3.50
2.49 EACH

Bathing Bar

Gently cleanses without stripping skin's moisture. Leaves skin feeling soft and nourished. 90 g **222-338-7**
 reg. 7.00
6.00

Shower Shake

Creamy yet light. Leaves skin feeling sumptuously soft and smooth. Shake before use. 300 ml
222-338-5
 reg. 33.00
25.00

Dry Body Oil

Helps deeply nourish and hydrate dry skin to keep it looking healthy. 150 ml
222-338-6
 reg. 49.00
40.00

VÉILMENT

Macadamia oil

Rich in vitamins and omega acids for **luxuriously nourished**, soft skin and antioxidants to help skin look **radiantly youthful.**

Revitalizing Foaming Shower Gel

A gel cleansing foam infused with macadamia nut oil to deeply nourish and condition skin so it feels soft and pampered. 190 g **221-483-6**
 reg. 34.00
27.00

Revitalizing Body Mousse

A soft, foamy mousse that deeply nourishes skin with pampering macadamia nut oil. So lightweight, it quickly melts into the skin for long-lasting moisturization. 190 g **221-483-5**
 reg. 34.00
27.00





FOR CUTS, SCRAPES & BURNS

Poly Antibiotic Ointment

Helps prevent infection in minor cuts, scrapes and burns. Active ingredients: Bacitracin and Polymyxin B Sulfate. 28 g **223-103-0** reg. 19.99 **15.49**



DEEP & POTENT PAIN RELIEF

Arthritis Pain Relief Cream

Temporarily relieves aches and pains of muscles and joints associated with arthritis. Odour-free. Medicinal ingredient: Capsaicin, 0.107%. 42.5 g **223-102-6** reg. 19.99 **15.49**



ITCH RELIEF

Anti-Itch Cream

For temporary relief of minor irritations due to eczema, psoriasis and insect bites. Suitable for sensitive skin. Medicinal ingredient: Hydrocortisone, 0.5%. 56.7 g **223-102-7** reg. 13.99 **11.49**



FOR BACK & JOINT PAIN

Pain Relief Cream for Muscles, Back and Joints

Temporary relief of aches and pains of muscles and joints associated with backaches, lumbagos, strains and sprains. Medicinal ingredients: Methyl Salicylate, 30%, Menthol, 10%, Camphor, 4%. 56.7 g **223-101-1** reg. 13.99 **11.49**



SOFY®

Organic cotton pads and panty liners help you stay dry and protected and keep you feeling your best.

UNIQUE DESIGN FOR INSTANT ABSORPTION AND PREVENTION OF SIDE LEAKAGE. FULL COVERAGE FROM LIGHT TO HEAVY FLOW.

SECURE ADHESION AND THIN, FLEXIBLE MATERIAL



BATH & BODY



REGULAR



OVERNIGHT

SOFY® 100% Organic Cotton Cover Pads and Panty Liners

Free of dye, fragrance and chlorine...so it won't irritate your intimate areas. **100% organic cotton cover** certified by internationally accredited OSC (Organic Content Standards).



REGULAR PANTY LINER

Regular Pads
Pack of 20, 25 cm L. **223-208-3** reg. 17.49 **13.99 THE PACK**

Overnight Pads
Pack of 10, 33 cm L. **223-211-6** reg. 13.99 **11.49 THE PACK**

Regular Panty Liners
Pack of 40, 15 cm L. **223-211-7** reg. 17.49 **13.99 THE PACK**

LISTERINE® your oral care is in good hands



Reach® Waxed Floss

Polypropylene multi-filament/wax. 50.3 metres

Cool Mint™
A hint of mint every time you floss.
223-266-7

Fresh Burst™
Leaves your mouth feeling fresh with a burst of mint.
223-267-1

2.99 EACH

Reach® Waxed Floss
Polypropylene multi-filament/wax. 182.8 metres

Unflavoured
This unflavoured floss slides easily and cleans between teeth for a fresher mouth and healthier smile. **223-268-4**

Fresh Burst™
Leaves your mouth feeling fresh with a burst of mint.
223-267-0
7.99 EACH

VALUE SIZE



Reach® Total Care™ Dental Floss

Unique MICRO-GROOVES® technology flexes to the contours of your teeth and removes up to 2X more plaque than the leading easy-gliding floss. Fresh minty flavour. Polypropylene multi-filament. 27.4 metres

223-267-7
4.99

LISTERINE®

Designed specifically for wider-set teeth.

EXTRA-WIDE FLOSS



Reach® Cool Mint™ Extra-Wide Waxed Floss

A hint of mint flavour every time you floss. Polypropylene multi-filament/wax. 41.1 metres

223-266-8
3.49



Ultraclean™ Flosser + 8 Heads

Includes 1 flosser and 8 disposable snap-on heads that enable quick, hygienic changes. Unflavoured. Polypropylene multi-filament/plastic. **223-268-0**

6.99 9-PIECE SET



TO USE:

Move floss up and down between each tooth. Clean below the gum line. Rinse floss as needed. Replace head daily.



PERIOE ORAL CARE for a healthy, bright smile



Royal Black Bee Honey Mint Toothpaste
Fluoride-free. With royal jelly and Australian propolis extract. With regular brushing this toothpaste helps fight plaque and whiten teeth. Honey mint flavour. 100 g
222-555-7
reg. 9.00
7.00



Himalaya Pink Salt Ice Mint Pumping Toothpaste
Creamy paste in an easy-to-use pump. Vegan. Fluoride-free. 285 g 222-245-6
reg. 17.00
14.00

Himalaya Pink Salt Ice Mint Toothpaste Tube
Pink gel paste with aloe vera essence beads. Vegan. Fluoride-free. 100 g 222-245-5
reg. 9.00
7.00

WHITE ACTION

Vegan oral care to help keep your smile bright and your breath fresh. Two minty flavours and colour-coded easy-grip toothbrushes.

Toothpaste

Fluoride-free formula with baking soda cleans and whitens teeth while naturally refreshing breath. Each, 160 g

Strong Mint 222-694-6

Original Mint 222-694-5

reg. 6.00

4.19 EACH

Toothbrush

Gently and effectively removes plaque and surface stains with round-edge bristles. Easy-grip rubber pads. Medium bristles.

Green 222-711-7

Blue 222-694-7

reg. 3.00

2.49 EACH



PERIOE ORAL CARE

Thera-White 2-in-1 Whitening Toothpaste
Booster gel activates whitening toothpaste to remove stains and whiten teeth faster and more effectively than with either alone. Fluoride-free. 140 g
reg. 42.00
34.99 EACH



Pink Mild Mint
222-371-9



Charcoal Cool Mint
with activated charcoal 222-431-6

INNOVATIVE DUAL SYSTEM!

BOOSTER GEL ACCELERATES WHITENING POWER

WHITENING TOOTHPASTE WITH HYDROGEN PEROXIDE



Whitening Essentials Fluoride Toothpaste with Charcoal White - Fresh Mint
With fluoride to help prevent cavities. With green mint for a nature-fresh feeling. 156 g 222-710-2
reg. 13.00
11.00

Whitening Essentials Fluoride Toothpaste Original - Cool Mint
Anti-cavity formula helps to whiten teeth and to remove surface stains. 156 g 222-710-1
reg. 13.00
11.00

INSTANTLY REMOVES STAINS FROM FOOD, COFFEE, WINE AND LIPSTICK

Thera-White Teeth Whitening Pen
Clear gel with hydrogen peroxide with easy silicone tip. 4 ml 222-825-6
reg. 37.00
27.99



BLACKS



2 / Soft Black 223-436-8



BLONDES



10BL / Extra Light Natural Blonde 223-437-9



8BL / Medium Golden Blonde 223-437-8



7BL / Natural Dark Blonde 223-437-7

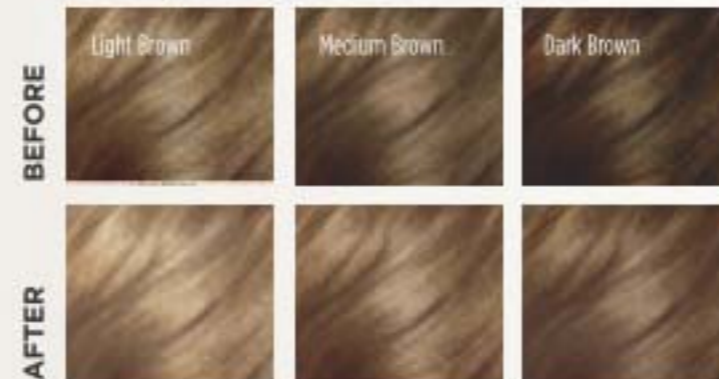

NEW

Elastine Salon de Color Permanent Hair Color Kit

Includes:

- Pre-Color Treatment, 10 ml
- Developer Crème, 72 ml
- Color Crème, 48 ml
- Elastine PropoliThera Rejuvenating Hair Mask, 7 ml
- Gloves
- Instructions

reg. 13.99

11.99 EACH KIT

BROWNS



4 / Dark Brown 223-437-1



4B / Dark Chocolate Brown 223-437-2

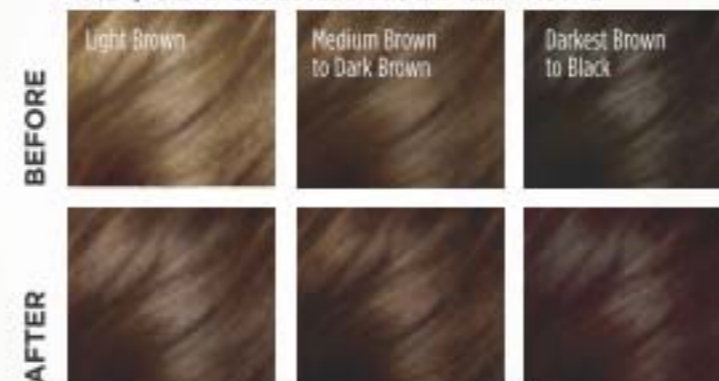

5B / Medium Maple Brown 223-437-5



5CB / Medium Chestnut Brown 223-437-4



REDS & AUBURNS



4R / Dark Mahogany Red 223-437-3



6R / Light Auburn 223-437-6

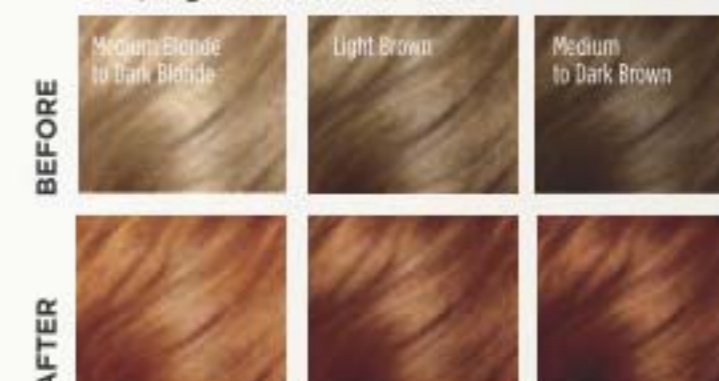

Complete color & care

Elastine SALON de Color Permanent Hair Color Kit

100% grey coverage and rich, long-lasting color in a nourishing cream formula with pro-keratin, collagen and ceramides for your most luxurious locks and healthy-looking hair that's silky to the touch. Plus, we never use ammonia, parabens, mineral oil, or benzophenone. **Superior results.**

No appointment necessary.



More than just a dry shampoo.

Spray it, comb it...done! Cleanse hair between shampoos without water and maintain your freshly styled look.



Elastine Restore & Detox Dry Shampoo
Waterless, no-rinse leave-in shampoo, with detoxifying charcoal extract and soothing white tea powder, instantly absorbs oil, sweat and odour to leave hair cleansed and freshly scented with added volume to help extend styling. Clear or colour-matching formulas. Great for on-the-go. Residue-free. Each, 142 g

- Enigmatic Dark **222-550-8**
 - Fearless Brunette **222-550-9**
 - Incredible Invisible **222-550-7**
- reg. 27.00
22.49 EACH



Roots? Never.

The Face Shop Root Touch-Up
Cover grey in seconds... and extend time between salon visits. Easy to use. Travel-ready. Built-in mirror. Each, 7 g
reg. 26.00
22.00 EACH

- | | |
|--|--|
|  |  |
| Dark Brown
222-135-2 | Black
222-135-3 |
|  |  |
| Light Brown
222-135-0 | Reddish Brown
222-134-9 |



BEFORE & AFTER

Package labels may vary.



Simulation

WITH SCALP-NOURISHING ARTEMISIA PRINCEPS LEAF EXTRACT, BLACK BEAN AND GINSENG



ELASTINE PROPOLITHERA REJUVENATING

For nourished, healthy-looking hair.

A. Volumizing

Adds weightless volume and enhances texture to make hair look fuller, thicker and stronger. Each, 500 ml
Conditioner 222-244-9
Shampoo 222-244-8
reg. 26.00
22.49 EACH

B. Damage Repair

Helps repair and soften damaged hair so it appears smooth and manageable. Each, 500 ml
Shampoo 222-245-1
Conditioner 222-245-2
reg. 26.00
22.49 EACH

C. Hair Oil Serum

Helps to strengthen, protect, moisturize and smooth hair, and to add shine, while styling. 170 ml
222-245-4
reg. 26.00
22.49

D. Hair Mask

Helps deeply nourish hair and mend damaged split ends. 300 ml
222-245-3
reg. 26.00
22.49



ELASTINE PROPOLITHERA REJUVENATING STYLING BOOSTERS

Nourish dry, thin and weak hair with the goodness of honey, vitamin-enriched propolis extract and royal jelly.

E. Serum Treatment

Upon contact with water, nutrient-rich liquid visibly transforms into a creamy formula. Targeted treatment helps restore weak, brittle hair. 230 ml
222-627-0
reg. 31.00
26.00

F. Aloe Dual-Active Hair Serum

Packed with intensive hydration, it penetrates each strand with vitamins, minerals and other nutrients to bring damaged or chemically processed hair back to life. 100 ml total. 222-551-2
reg. 42.00
35.00

G. Curl Cream

Rich hydration for bouncy, defined curls. Reduces frizz for a smooth, healthy-looking shine. 150 ml
222-551-0
reg. 27.00
21.00

H. Volume Spray

Adds weightless volume and lustrous texture to thinning hair. 200 ml 222-551-3
reg. 27.00
21.00

I. Leave-In Conditioner

Hydrates and nourishes dry hair, infusing it with rich lustre. 240 ml
222-551-1
reg. 27.00
21.00

J. Volumizing Mousse

Lightweight formula helps add lift, bounce and body. 142 g 222-551-4
reg. 27.00
21.00



NO SULFATES OR PARABENS



Essentials Repairing Serum
Deeply penetrating-yet-lightweight serum helps strengthen, protect, moisturize and smooth. 177 ml **222-707-5**
reg. 44.00
37.00

Essentials Thermal Protecting Spray
Helps protect hair from the damaging heat from styling tools. Silk molecules help lock in moisture and strengthen cuticles for frizz-free, shiny hair. 177 ml **222-707-6**
reg. 38.00
31.00

Essentials Moisturizing Conditioner
Lightweight daily conditioner. Infused with aloe to lock in rich moisture. With vitamins A and B to help strengthen hair from root to ends. 355 ml **222-707-4**
reg. 26.00
22.50

Essentials Replenishing Shampoo
Gentle daily shampoo with essential vitamins, minerals and amino acids. Safe for colour-treated hair. 355 ml **222-707-3**
reg. 26.00
22.50

Styling Cream Gel
Create sleek styles or enhance natural curls with this styling cream gel with a light-hold, non-flaking formula. Enriched with silk to strengthen hair. 177 ml **222-521-4**
reg. 29.00
24.00

Enviro 54® Natural Hold Hair Spray
Lightweight and fast-drying with no build-up. Anti-humidity. Thermal protectant ideal for blow drying. 284 g **222-539-3**
reg. 38.00
31.00

Get styling!



❖ **CHI® Volcanic Lava Ceramic Pro Spin 'n' Curl**
2.5 cm (1") pro automatic rotating curling device. Preset temperature controls with adjustable timers and LED screen display, for all hair types. 30 cm L. Dual voltage for travel. 3.35 metre swivel cord. **222-338-1**
reg. 210.00
189.00



BioSilk® Silk Therapy® Leave-In Treatment
Tames frizz and flyaways and leaves hair silky smooth with reflective shine. For all hair types. 167 ml **222-387-5**
reg. 48.00
39.00



❖ **CHI® Advanced Ionic Compact Hair Dryer**
1875-watt ion generator emits negative ions to reduce drying time. Adjustable heat and air-speed settings. Lightweight and compact design. Removable filter. Includes air nozzle concentrator and diffuser. 1.9 metre cord. **222-337-9**
reg. 175.00
159.00





With cold-pressed hemp seed oil obtained in small quantities for premium quality.

Contains **omega 3-6-9**, known to help moisturize and nourish hair and prevent breakage for weightless hydration and healthy-looking volume.



Elastine HempharmX Weightless Hydration
 Vegan formulas. Both are silicone-free. Shampoo is sulfate-free. Each, 400 ml
 Shampoo **222-687-3**
 Conditioner **222-687-4**
 reg. 34.00
28.00 EACH

Your solution to thinning hair.



Dr. Groot Microbiome Scalp Fortifying Exfoliating Shampoo
 With rosemary extract, it gently exfoliates, helping to remove dirt and impurities. 250 ml **222-566-1**
 reg. 49.00
41.00

Dr. Groot Microbiome Scalp Fortifying Serum Treatment
 Upon contact with water, the concentrated liquid transforms into a creamy formula that moisturizes and helps support healthy hair roots. 200 ml **222-566-2**
 reg. 49.00
41.00

Dr. Groot Microbiome Scalp Fortifying Hair Thickening Shampoo
 With coconut oil, it deep cleanses while helping moisturize dry scalp and hair. 400 ml **222-566-0**
 reg. 49.00
41.00

Dr. Groot Microbiome Scalp Fortifying Massaging Tonic
 With sophora root, an herb known to help support scalp health. Massage it in to help hair follicles absorb essential nutrients. 150 ml **222-566-3**
 reg. 66.00
55.00

ergonomic handle

Scalp massager



flexible nubs provide a stimulating scalp massage

Silicone Scalp Massager
 Handheld brush-like massager works to stimulate and exfoliate the scalp. Use while shampooing for a gentle massage or to distribute treatments through the hair. 10 x 8 x 7 cm. Polystyrene/TPR. **222-672-4**
7.99
LIMITED QUANTITIES



Elastine Botanicals

Infused with revitalizing babassu seed oil, chamomile flower water, and lemon chestnut extract, and pH-balanced, like healthy hair, it helps bring damaged hair back to life, adding dewy moisture for a smooth, natural-looking sheen.



Avocado & Quinoa Anti-Frizz

With nourishing avocado oil and quinoa seed extract to help protect hair from damage and prevent breakage. 200 ml each, Shampoo and Conditioner. **reg. 8.00 EACH**

Rosemary & Sea Salt Volumizing

With rosemary to help promote thicker and healthier hair, and sea salt to add body. 200 ml each, Shampoo and Conditioner. **reg. 8.00 EACH**

Cherry Blossom & Hyaluronic Acid

Moisturize dry, damaged hair with our hyaluronic acid-infused formula as thirsty strands drink it up. 200 ml each, Shampoo and Conditioner. **reg. 8.00 EACH**



Hair care essentials

These vitamin-enriched formulas deliver smooth shiny hair with enhanced gloss and elasticity.

ADVANCE TECHNIQUES

HAIR CARE



360 Nourish Leave-In Treatment with Moroccan Argan Oil

Formulated with argan oil, provitamin B5 and vitamin E, it helps to nourish and smooth, dry, damaged hair. 60 ml **119-335-1 reg. 22.50 14.99**



Daily Shine Dry Ends Serum

Leaves hair soft, silky, smooth and healthy-looking. Can also be used on dry hair to smooth away frizz or flyaways. 60 ml **243-496 reg. 16.00 10.49**



Daily Shine 2-In-1 Shampoo & Conditioner

Cleanses and conditions in one simple step. Leaves hair looking soft, shiny and radiantly healthy. 350 ml **242-085 reg. 12.50 7.99**

Turn up the volume

and speed up drying time!

NEW

Vented Circle Brush

Specially designed vent ports work to channel airflow when used with a blow dryer. ABS/nylon. 13 x 10 x 3 cm **223-973-6**

10.99

LIMITED QUANTITIES

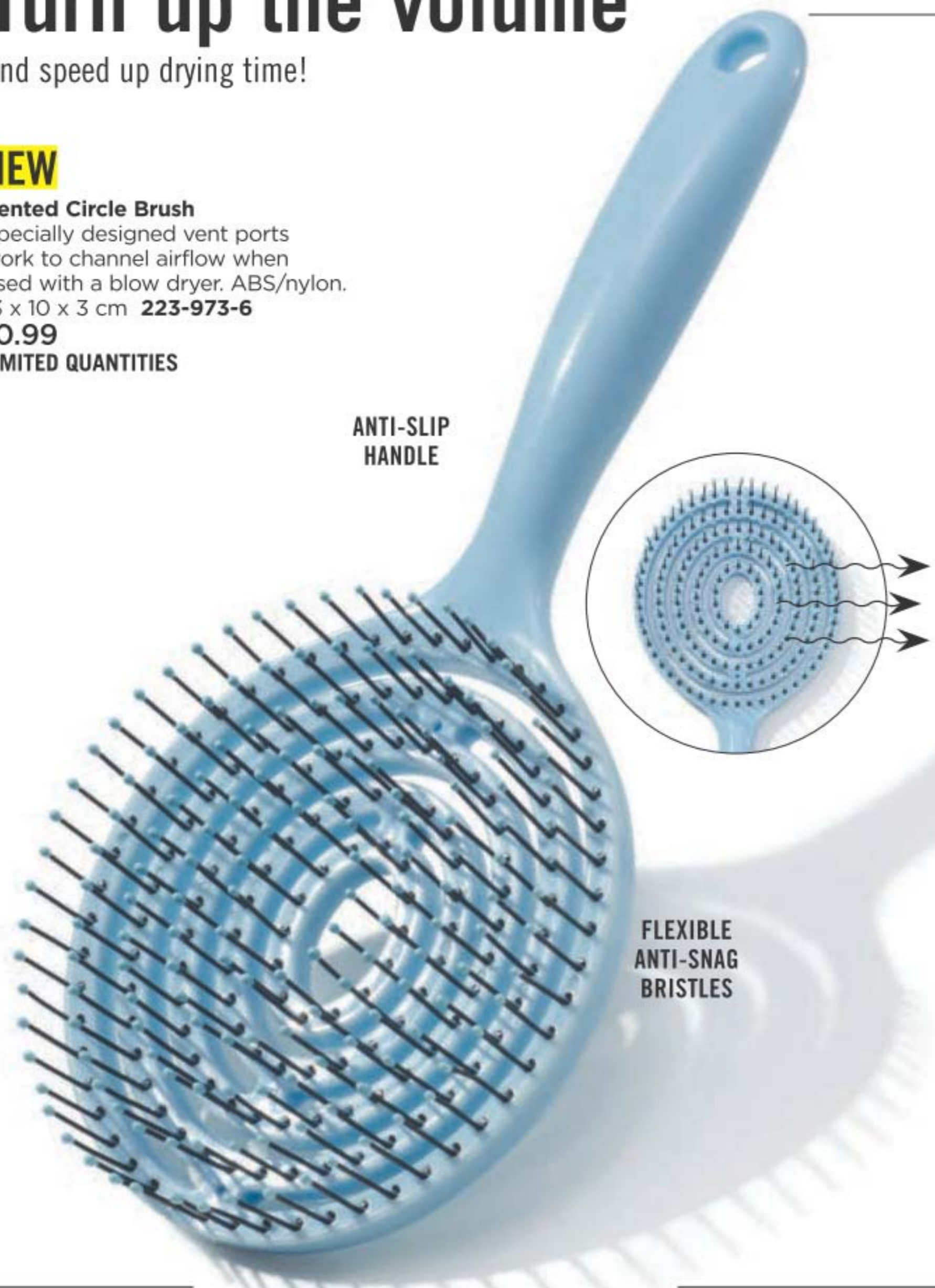

ANTI-SLIP
HANDLE

FLEXIBLE
ANTI-SNAG
BRISTLES

Wrap & twist hair towel

Luxurious soft microfibre towel
dries hair in no time!



STEP 1

Wrap hair
in towel and
gently twist



STEP 2

Unique twist
& loop system
keeps towel
in place



- ENHANCES THE BENEFITS OF LEAVE-IN TREATMENTS
- REDUCES BLOW-DRYING TIME

NEW

White Microfibre Hair Towel
Polyester/nylon/plastic. Tapered design fits most. Machine wash, hang to dry. 65 x 28 cm at widest point. **223-554-9**

12.99

LIMITED QUANTITIES

TLC for your hands

Skin So Soft Hand Cream
100 ml

Original **107-728-6**
Radiant Moisture **107-728-7**
Soft & Sensual **114-351-6**
reg. 7.00
3.99 EACH

Moisture Therapy Hand Cream
125 ml
Daily Skin Defense **101-614-9**
Calming Relief **101-614-8**
Intensive Healing & Repair **101-615-3**
reg. 9.00
3.99 EACH

Avon Care Silicone Glove Protective Hand Cream
100 ml **288-210**
reg. 9.00
3.99



Stay fresh all day!

FOR HIM



FOR HIM
Mesmerize **103-708-3**
Wild Country **369-866**
Black Suede **114-898-5**

Roll-On Anti-Perspirant Deodorant
24-hour wetness protection. 75 ml
5.00 EACH OR...

FOR HER



FOR HER
Timeless **370-735**
Haiku **107-042-4**
Imari **106-378-3**
Sweet Honesty **370-736**
Far Away **107-042-7**
Rare Pearls **103-708-1**
Rare Gold **103-708-2**
Night Magic **107-042-5**
Odyssey **107-042-6**
Cool Confidence
Baby Powder **380-346**
Skin So Soft & Sensual **119-964-4**
Tranquil Moments **107-425-6**
Cool Confidence Original **380-344**

LONG-LASTING ODOUR PROTECTION



FOR HIM OR HER
On Duty Original **380-342**
On Duty Sport **380-309**
On Duty Unscented **380-343**
Feelin' Fresh Original **380-345**

**MIX OR MATCH
CHOOSE
ANY 2
FOR 5.99**
PAGE 233 ONLY
To get the 2 FOR price,
please order in multiples of 2.



DAILY ESSENTIALS

Unveil silky soft skin

Moisturizing Bar Soap

Plant-based soap, derived from olive oil and infused with coconut oil, moisturizes as it gently cleanses, leaving skin beautifully soft and delicately fragranced with a creamy, comforting coconut scent. 80 g **222-694-9**

reg. 3.50
2.79



Anti-stain formula

Perfumed Liquid Deodorant

Long-lasting odour protection. Aluminum-free, quick-drying formula. Easy fingertip application. 59 ml **298-088**

reg. 9.00
5.99



**STAY UP-TO-DATE
ON THE LATEST TRENDS!**

Sign up to receive emails at avon.ca

LIP BALMS

Soften your lips

Véilment Care Lip Balm

Infused with naturally moisturizing jojoba oil and shea butter. Delicately scented. 4 g

Cherry (tinted) **222-937-8**

Coconut (with coconut oil) **223-132-1**

Aloe (with aloe extract; grape-flavoured) **223-132-2**

Strawberry (tinted) **222-937-9**

3.00 EACH OR...

Lip Balm Each, 4 g

Dew Kiss Lip Dew **221-971-2**

Avon Sun+ SPF 15 **222-563-5**

Moisture Therapy Intensive Healing & Repair **221-985-3**

Daily Defense **222-571-5**

Calming Relief **222-571-4**

Flavor Savers Lip Balm

Vanilla **221-971-9**

Strawberry **221-971-7**

Melon **221-971-8**

3.00 EACH OR...



**MIX OR MATCH
CHOOSE
ANY 5
FOR 6.00**

PAGE 235 ONLY

To get the 5 FOR price, please order in multiples of 5.

FEET

Smooth feet

Sugar-like texture gently exfoliates calluses for smooth, soft feet.

NEW

Pink Sugar Foot File
Dual-sided foot file. 19 cm L. Man-made materials. **223-953-9**
5.49
LIMITED QUANTITIES



- INCLUDES:**
- Fine grain file
 - Metal file
 - Brush
 - Pumice

Foot Works Pedicure Tool
Four features in one tool. Plastic. 8 x 4 x 4 cm **102-612-1**
reg. 16.00
10.99



Foot Works Pedicure Kit
Metal/man-made materials. Case, 9 x 12 cm **441-304**
reg. 16.00
10.99 THE KIT

- INCLUDES:**
- Nail clippers
 - Toenail clippers
 - Nail file
 - Nail scissors
 - Cuticle pusher

FEET

Get the perfect pedi

Sharp blades clip with precision.



STAINLESS STEEL TOENAIL CLIPPER WITH CHEVRON DESIGN



NEW

Chevron Grip Toenail Clipper
8 cm L. Stainless steel. **224-070-1**
6.99
LIMITED QUANTITIES



Keep feet feeling beautiful

You walk an average of 5,000 steps a day — in a lifetime, the equivalent of 4½ times around the world. Your hardworking feet deserve to be taken care of!



Lavender Softening Balm
With vitamin E, jojoba oil, cocoa butter and shea butter. Lavender scented. 50 g **116-648-4**
10.00 OR...



Intensive Moisture Foot Cream
Gentle, mild and suitable for sensitive skin. Fresh peppermint scent. 75 ml **116-647-9**
10.00 OR...

Overnight Renewing Cream
Conditions while you sleep. With jojoba oil. 100 ml **116-647-7**
13.00 OR...



Deep Moisturizing Cream
Rich cream with 24-hour moisturization. Formulated with cocoa butter. 75 ml **116-648-2**
10.00 OR...

Intensive Callus Cream
Softens hard calluses. Infused with natural aloe, rice bran oil and peppermint. 100 ml **117-663-5**
13.00 OR...



Arthritis Achy Foot & Muscle Cream
Provides warming pain relief. Contains glucosamine and chondroitin. 75 ml **117-059-3**
10.00 OR...

Deodorizing Spray
Long-lasting odour protection. Can also be used in footwear. 100 g **116-648-6**
13.00 OR...



**MIX OR MATCH
CHOOSE
ANY 2
FOR 12.00**
PAGES 238-239

To get the 2 FOR price, please order in multiples of 2.

SENSES

Hooked on shower gel!

Notes of juicy, sweet pomegranate and mango highlighted by white woods.



Pomegranate & Mango
108-471-4

Hydrating Shower Gel

Moisturizing shower gels leave skin cleansed and conditioned.
Each, 150 ml



A. Cherry Blossom
Blushing cherry blossoms accented by dewy apples and sweet red berries. **108-425-2**

B. Cucumber & Melon
Crisp cucumber and juicy melon accented with lush violet leaf. **108-427-5**

C. Vanilla
Silky vanilla, brown sugar and a background of sheer woods. **108-470-6**

reg. 9.00
5.99 EACH

SENSES

Germs don't stand a chance!

Antibacterial Hand Gel

Mild and gentle to skin.
No water needed.
Each, 75 ml

Cucumber & Melon
222-568-1

Vanilla
222-568-0
reg. 10.00
5.99 EACH



ELIMINATES 99.99% OF BACTERIA

BATH & BODY

Gently cleanse hands

Hand Soap

Each, 240 ml
Cucumber & Melon
113-538-8

Vanilla
113-538-7
reg. 14.00
8.39 EACH



LEAVES HANDS SOFT, CLEANSED AND LIGHTLY SCENTED

Come in from the cold

SENSES

Soak your stress away in a sea of bliss.

SEASONAL SCENT

PEPPERMINT DELIGHT
223-203-7

SEASONAL SCENT

FROSTED WINTERBERRY
109-259-6



- SOFT PINK
109-260-2
- CHERRY BLOSSOM
109-259-8
- ORANGE & HONEYSUCKLE
109-259-7
- VANILLA CREAM
109-259-5
- LAVENDER GARDEN
109-282-3
- CUCUMBER & MELON
109-260-3
- SENSITIVE SKIN
109-282-4
- ENDLESS OCEAN
109-260-1
- LILY & HONEYSUCKLE BLOSSOM
109-228-8



Bubble Bath
24 pampering baths in each bottle.
Dermatologically-tested. Each, 700 ml
reg. 16.00
9.99 EACH

Cradle your feet IN SOFTNESS

NEW

✦ **Striped Cozy Socks**

Fits shoe sizes 6-10.
Polyester/spandex.
Machine wash, dry flat.

223-555-0

6.00 A PAIR OR...

LIMITED QUANTITIES

**ULTRA-SOFT
STRIPED
SOCKS**

**ONLY
3.99** A PAIR

WITH EVERY 20.00
PURCHASE FROM THIS
BROCHURE
(EXCLUDING BACK COVER)

**MID-CREW SOCKS
WITH ANTI-SLIP GRIPS**

BUY NOW! BROCHURE IS VALID FOR A LIMITED TIME. SEE BELOW.

Campaign 23, 2021

The advertised prices featured in this brochure (errors and omissions excluded) are Avon's retail prices for this current campaign and are applicable to online or Representative channel purchases only. [Your] Representative[s] set[s] their own selling price depending on the channel of purchase. All prices exclude applicable taxes. All prices and promotions (excluding delivery) featured in this brochure are valid for orders placed during this campaign only.



See our commitment at:
avongivesback.ca



Member of The Canadian
Direct Sellers Association

**100% SATISFACTION
GUARANTEED**

If you are not happy with any purchase, return the product through the same channel of purchase.

If you purchased online, return the product to Avon within 30 calendar days from the date stated on your receipt for your money back.

If you purchased from an Avon Independent Sales Representative, products must be returned to your Representative along with your receipt within 30 calendar days from the delivery date stated for a replacement, exchange or your money back.

Certain restrictions apply. Details of the Return Policy can be found on your receipt or at avon.ca.

KINDLY SUBMIT YOUR ORDER BY: _____



@MyAvonCanada

**1-800-265-2866
avon.ca**

**FSC (IND.) 4516741
FSC (10) 4516761**