

AWOON

CAMPAIGN 24
AVON.CA



A FLURRY OF GIFTS
THERE'S SOMETHING FOR EVERYONE!

All is Calm,
**ALL IS
BRIGHT**



*Casts a
flurry of
glowing
stars*

❖ **Starry Night Light-Up Ornament***

Dark blue ornament with glowing stars. Light shines through and projects onto wall. On/off switch. Requires 3 button cell batteries (included). 11 cm H x 10 cm diam. Glass/metal.

223-343-8
14.99



NEW! LIMITED EDITION

Let it
SNOW

Plays the following tunes:

- "Jingle Bells"
- "We Wish You a Merry Christmas"
- "Silent Night"
- "Deck the Halls"
- "Joy to the World"
- "The First Noel"
- "Hark! The Herald Angels Sing"
- "O, Christmas Tree"

❖ **Gifts from Santa Snow Globe Lantern***

Gilded lantern houses a festive scene with Santa delivering gifts as glittery snow falls. Switch for lights, lights with sound or off. Requires 3 AA batteries (not included). 17 cm L x 9 cm W x 27 cm H. Plastic.

223-341-3
64.99



*For decorative use only. Keep out of reach of children.

Not a CREATURE was Stirring

❖ Woodland Owl Ornament*

Ollie the Owl is ready to hang out in your Christmas tree. 7 cm diam. Mercury glass finish with sequins.

223-343-6
19.99



❖ Woodland Snow Globe*

Peaceful woodland scene with reindeer grazing as glittery snow gently falls. Globe sits on a birch-like base. 13 cm H x 10 cm diam. Glass/polyresin.

223-343-9
34.99

*For decorative use only. Keep out of reach of children.

NEW! LIMITED EDITION

❖ Snowflake Light-Up Tree*

Sculpted tree with filigree design sparkles with shimmering lights. Festive decor for the mantel or window seat. On/off switch. Requires 2AA batteries (not included). 23 cm L x 6 cm W x 35 cm H. Wood. **223-343-0**

44.99



*35 cm High
(14")*



All SPRUCED Up

NEW! LIMITED EDITION

Come All Ye FAITHFUL



23 cm tall
(9")



Set of 2

❖ **Angel of Peace Light-Up***

Hark the herald angels sing! With her hand over her heart, our angel stands 23 cm tall and shimmers with iridescent stars on her gown. Flameless light flickers inside. On/off switch with timer. Requires 3AAA batteries (not included). 12 cm L x 10 cm W x 23 cm H. Porcelain.

223-344-7
49.99



❖ **Peace Nativity Light-Up***

Greet the season with the holy family aglow with peace. On/off switch. Button cell battery (included). 22 cm L x 6 cm W x 14 cm H. Resin.

223-341-0
34.99



❖ **Glowing Light-Up Church***

Our cute church is shimmering with an iridescent holiday glow. Flameless light flickers inside. On/off switch. Button cell battery (included). 13 cm L x 9 cm W x 15 cm H. Porcelain with bottle brush trees.

223-341-8
39.99



❖ **Glowing Light-Up Tree Set***

Create a winter wonderland with a pair of twinkling trees with iridescent starry sparkle. Light shines through and projects onto wall. On/off switch. Button cell battery (included). Small tree: 7 cm L x 7 cm W x 15 cm H; Large tree: 8 cm L x 8 cm W x 18 cm H. Porcelain.

223-341-9
49.99

the 2-piece set



*For decorative use only. Keep out of reach of children.

Star Night, STAR BRIGHT



3-piece set

❖ **Nativity Ornament Set***
Trio of ornaments depicting the nativity with the holy family, shepherd and wise men. Each, 10 cm H x 9 cm diam. Clear glass with decals. **223-345-0**
26.99 the 3-piece set

❖ **Starry Night 2021 Pewter Ornament***
Continue the tradition! Trim your tree with our annual collectible ornament, dated 2021. Christmas star with acrylic stones. Embossed with the Avon Fine Collectibles logo on back. Includes velvet keepsake pouch and easy to hang tassel. 10 cm diam. Metal/acrylic. **223-311-4**
19.99

*For decorative use only. Keep out of reach of children.



includes
keepsake
pouch

dated
2021



NEW! LIMITED EDITION



2-piece set

❖ **Starry Night Luminary***
Light-up holiday scene luminary with flameless light that shines through and projects onto wall. No assembly required. On/off switch. Requires 3 AA batteries (not included). 22 cm H x 12 cm diam. Plastic. **223-342-9**
29.99



❖ **Starry Night Flameless Candle Set***
A constellation of glittery stars. Faux flame gives illusion of flickering candle. On/off switch. Requires 2AA batteries. Small: 13 cm H x 8 cm diam. Large: 15 cm H x 8 cm diam. Wax/plastic. **223-341-7**
32.99
the 2-piece set



Holly Jolly HOLIDAYS

❖ Santa & Friends Light-Up Floor Décor*

Season's greetings from Santa and his festive friends! Cheeks light up on each character. On/off switch. Requires 3AA batteries (not included). 69 cm H. Weighted base. Polyester.

💡 223-344-6
62.99



69 cm
high
(27")



❖ Christmas Shelf Sitter*

Santa's watching, so is his snowman buddy. Cheeks light up on each character. On/off switch. Requires 2AA batteries (not included). Each, 48 cm H. Polyester.

Snowman 223-344-5

Santa 223-469-7

34.99 each



NEW! LIMITED EDITION

All Signs Point to CHRISTMAS



Santa's SLEIGH

ELF village

Reindeer WAY

81 cm high
(32")



set of 3



❖ North Pole Directional Outdoor Sign

Do you know the way to holiday? Santa's sleigh, Reindeer Way and Elf Village are all waiting to welcome you to the North Pole. 24 cm L x 11 cm W x 81 cm H. Weighted iron base, metal signs and pole.

223-344-0

59.99

*For decorative use only. Keep out of reach of children.

❖ Santa Hat Outdoor Light-Up*

Santa's hat lights the path for holiday guests. Includes yard stakes. Light with timer and outdoor battery case. On/off switch. Requires 3AA batteries (not included). 46 cm H x 18 cm diam. Iron/polyester. 223-344-1

55.99 the set of 3



Set the SCENE

11-piece set



❖ **2021 Holiday Market Village Set***
Our vintage village market is all decked out for the holidays! Gift shop, Christmas tree and cookie vendors light up. On/off switch. Requires 6 AAA batteries (not included). Polyresin. Includes:
3 shops, each 11 cm H.
4 figurines
2 lamp posts
2 bottle brush trees
223-342-8
62.99 the 11-piece set



NEW! LIMITED EDITION

❖ **Santa's Toy Shop Light-Up***
Santa's toy shop is open for business! Decked out in twinkling string lights and street lamp. Interior Christmas tree spins. On/off switch. Requires 3AA batteries (not included). 17 cm L x 13 cm W x 23 cm H. Plastic.
223-342-7
55.99



TOY SHOP and CAROUSEL play the following tunes:

- "Jingle Bells"
- "We Wish You a Merry Christmas"
- "Silent Night"
- "Deck the Halls"
- "Joy to the World"
- "The First Noel"
- "Hark! The Herald Angels Sing"
- "O, Christmas Tree"

❖ **Christmas Carousel Light-Up***
Take a nostalgic spin on our vintage carousel. Riders and carousel horses take their turn around. Top lights up. On/off switch. Requires 3AA batteries (not included). 18 diam. x 23 cm H. Plastic.
223-342-1
64.99



*For decorative use only. Keep out of reach of children.





A. ❖ Classic Santa Light-Up*

Traditional Santa glows through the season! On/off switch. Requires 3AAA batteries (not included). 11 cm L x 10 cm W x 27 cm H. Mercury glass.

223-343-1
44.99



B. ❖ Mini Christmas Ceramic Light-Up *

Festive friends to light up the season. Hat and belly lights can be seen through cut-outs. On/off switch. Button cell battery (included). Each, 13 cm H. Ceramic.

Snowman 223-340-8
Santa 223-469-6
20.99 each



C. ❖ Santa's Coming to Town Light-Up*

Santa's on his way in a cute vintage pickup, with Christmas tree lights all a-glow. On/off switch. Requires 3AA batteries (not included). 26 cm L x 13 cm W x 16 cm H. Porcelain.

223-341-4
49.99



D. ❖ Countdown to Christmas Calendar

Move Santa's car each day to count down to the big day! 35 cm L x 5 cm W x 12 cm H. Wood.

223-343-2
14.99

NEW! LIMITED EDITION

SANTA'S Coming to Town



❖ Snowy Day Sledding Tabletop Scene*

Race to the bottom! Our snowy day townsfolk have their hats, gloves and sleds. Houses light up. Sledgers move up and down hill. On/off switch. Requires 3AA batteries (not included). 22 cm L x 13 cm W x 18 cm H. Plastic with bottle brush trees.

223-342-5
64.99

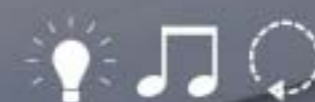

PLAYS THE FOLLOWING SONGS:

- "Jingle Bells"
- "We Wish You a Merry Christmas"
- "Silent Night"
- "Deck the Halls"
- "Joy to the World"
- "The First Noel"
- "Hark! The Herald Angels Sing"
- "O, Christmas Tree"

*For decorative use only. Keep out of reach of children.

COMFY, COZY *Are We*



❖ Plaid Moccasin Slippers

Plaid moccasin with faux sherpa lining and bow tie detail on front. Man-made materials.

- 6M 223-490-6
 - 7M 223-490-7
 - 8M 223-490-8
 - 9M 223-490-9
 - 10M 223-491-0
 - 11M 223-491-1
- 39.99**

❖ Classic Unisex Slippers

His or hers slip-on slippers with faux sherpa lining. Man-made materials.

24.99 each pair

Black

- S 222-511-1
- M 222-511-2
- L 222-511-3
- XL 222-511-4
- XXL 222-511-5

Tan

- S 222-538-7
- M 222-538-6
- L 222-538-5
- XL 222-538-4
- XXL 222-538-3

UNISEX SIZE CHART

SIZE	WOMEN'S	MEN'S
S	5-6	—
M	7-8	5-6
L	9-10	7-8
XL	11-12	9-10
XXL	13-14	11-12

2-piece sets



NEW! LIMITED EDITION

❖ Joy Love Peace Pajama

Navy long-sleeve tee with "JOY LOVE PEACE" graphic print and plaid print pants with functional drawstring, elastic waistband and side pockets. Cotton.

Centre back length for top: 64 cm on M; 66 cm on 1X.

Pant inseam:

76 cm for all sizes.

Machine wash, dry flat.

Side pockets and drawstring elastic waistband

- XS (0-2) 223-451-0
- S (4-6) 223-451-1
- M (8-10) 223-451-2
- L (12-14) 223-451-3
- XL (16) 223-451-4

57.99 the set

1X (18W-20W) 223-451-5

2X (22W-24W) 223-451-6

3X (26W-28W) 223-451-7

62.99 the set

❖ Smile Shine Sparkle Pajama

Red long-sleeve tee with "SMILE SHINE SPARKLE" graphic print and navy pull-on star print joggers with ribbed cuff, functional drawstring, elastic waistband and side pockets. Cotton/spandex.

Centre back length for top: 64 cm on M; 66 cm on 1X. Pant inseam: 76 cm for all sizes. Machine wash, dry flat.

Centre back length for top: 64 cm on M; 66 cm on 1X. Pant inseam: 76 cm for all sizes. Machine wash, dry flat.

Centre back length for top: 64 cm on M; 66 cm on 1X. Pant inseam: 76 cm for all sizes. Machine wash, dry flat.

Centre back length for top: 64 cm on M; 66 cm on 1X. Pant inseam: 76 cm for all sizes. Machine wash, dry flat.

Centre back length for top: 64 cm on M; 66 cm on 1X. Pant inseam: 76 cm for all sizes. Machine wash, dry flat.

Centre back length for top: 64 cm on M; 66 cm on 1X. Pant inseam: 76 cm for all sizes. Machine wash, dry flat.

Centre back length for top: 64 cm on M; 66 cm on 1X. Pant inseam: 76 cm for all sizes. Machine wash, dry flat.

57.99 the set

1X (18W-20W) 223-450-7

2X (22W-24W) 223-450-8

3X (26W-28W) 223-450-9

62.99 the set

NEW! LIMITED EDITION

❖ Glowing Star Pajama

Pink long-sleeve top with star graphic print and multicolour plaid print pant with functional drawstring, elastic waistband and side pockets. Cotton. Centre back length for top: 64 cm on M; 66 cm on 1X. Pant inseam: 76 cm for all sizes. Machine wash, dry flat.

XS (0-2) **223-448-6**

S (4-6) **223-448-7**

M (8-10) **223-448-8**

L (12-14) **223-448-9**

XL (16) **223-449-0**

57.99 the set

1X (18W-20W) **223-449-1**

2X (22W-24W) **223-449-2**

3X (26W-28W) **223-449-3**

62.99 the set

❖ Fa La La La Pajama

Grey long-sleeve top with "FA LA LA LA" graphic print and multicolour striped print pant with functional drawstring, elastic waistband and side pockets. Cotton/polyester. Centre back length for top: 64 cm on M; 66 cm on 1X. Pant inseam: 76 cm for all sizes. Machine wash, dry flat.

XS (0-2) **223-449-4**

S (4-6) **223-449-5**

M (8-10) **223-449-6**

L (12-14) **223-449-7**

XL (16) **223-449-8**

57.99 the set

1X (18W-20W)

223-449-9

2X (22W-24W)

223-450-0

3X (26W-28W)

223-450-1

62.99 the set

18 | C24



2-piece sets

side pockets and drawstring elastic waistband

NEW! LIMITED EDITION

❖ Ballet Sparkle Slippers

Ballet slippers with foil star print and bow trim on front. Man-made materials.

22.99 each pair

Navy

S (5-6) **223-444-8**

M (7-8) **223-444-9**

L (9-10) **223-445-0**

XL (11-12) **223-445-1**

Pink

S (5-6) **223-444-0**

M (7-8) **223-444-1**

L (9-10) **223-444-2**

XL (11-12) **223-444-3**

Grey

S (5-6) **223-444-4**

M (7-8) **223-444-5**

L (9-10) **223-444-6**

XL (11-12) **223-444-7**



Heavenly **DREAMS**

**NEW!
LIMITED
EDITION**

❖ **Glitter Slippers**

Glitter slippers with faux fur lining and trim. Man-made materials.

22.99 each pair

Red

S (5-6) **223-493-6**

M (7-8) **223-493-7**

L (9-10) **223-493-8**

XL (11-12) **223-493-9**

Silver

S (5-6) **223-494-2**

M (7-8) **223-494-3**

L (9-10) **223-494-4**

XL (11-12) **223-494-5**

Gold

S (5-6) **223-493-0**

M (7-8) **223-493-1**

L (9-10) **223-493-2**

XL (11-12) **223-493-3**

Walking in a
**GLITTER
WONDERLAND**

NEW! LIMITED EDITION

**Festive Pretty
Poinsettia Earrings**

Green stones and red epoxy accents in goldtone. 4 cm L, pierced. **223-461-6**
reg. 17.99
13.99

**Festive Christmas
Tree Earrings**

Red stones and green epoxy accents in silvertone. 4 cm L, pierced. **223-461-5**
reg. 17.99
13.99

**Festive Candy
Cane Earrings**

Clear stones and red epoxy accents in silvertone. 4 cm L, pierced. **223-461-9**
reg. 17.99
13.99



Holiday ADORNMENTS



**NEW!
LIMITED EDITION**

**Festive Stretch Bracelets
with Holiday Charms**

Mix of glass beads and faux pearls. One size fits most.
Candy Cane (silvertone) **223-462-3**
Tree (silvertone) **223-462-2**
Poinsettia (goldtone) **223-462-1**
reg. 23.99
18.99 each

NEW! LIMITED EDITION

12-pair
earring set



**Twelve Days of Cheer
Earring Gift Set**
Set of twelve
multicoloured studs.
Pierced. **223-534-9**
reg. 36.99
28.99 the set

Jingle Bell ROCKS



Radiant Red Collection

The luxurious look of
ruby with clear pavé
accents in silvertone.

Three Stone Statement Ring

6 **223-534-6**

8 **223-534-7**

10 **223-534-8**
reg. 13.99

10.99

Necklace and Earring Set

Necklace, 42 cm L
with 9 cm extender.
Pierced stud
earrings.

223-530-6
reg. 36.99
28.99 the set



Teardrop Earrings

Pierced, 5 cm drop.

223-530-8
reg. 17.99
13.99

Pull Cord Bracelet

One size fits most.

223-530-7
reg. 23.99
18.99

Necklace
and
earring
set





 January 223-462-9	 February 223-463-0	 March 223-463-1
 April 223-463-2	 May 223-463-3	 June 223-463-4
 July 223-463-5	 August 223-463-6	 September 223-463-7
 October 223-463-8	 November 223-463-9	 December 223-464-0

NEW! LIMITED EDITION

Birthstone Earring Pack
Glass stones in goldtone.
Hoops, 1 cm diam;
drops, 3 cm L and
studs. Pierced.
reg. 17.99
13.99 each pack

*3-pair
earring
pack*



NEW! LIMITED EDITION

❖ **Everyday Sparkle Digital Watch**
Silicone strap with glitter.
25 cm L. 36 x 43 mm case.
Sivertone 223-528-9
Blue 223-529-0
Goldtone 223-528-8
reg. 54.99
42.99 each



A time TO GIVE



**NEW!
LIMITED
EDITION**

**Shimmering
Pendant Necklace**

Faceted glass pendants with rainbow effect on silvertone beaded layered chains. 42 cm L with 9 cm extender. Pendant, 3 cm L.

Moon **223-462-5**

Star **223-462-4**

Heart **223-462-6**

reg. 27.99

20.99 each

Starry Night Collection

Clear stones and the look of opal stones and beads with ornate winter starburst motif in silvertone.

Stud Earrings

Pierced studs.

223-468-4

reg. 15.99

12.99

Bypass Ring

3 cm L.

6 **223-468-5**

8 **223-468-6**

10 **223-468-7**

reg. 17.99

13.99

Ring sizer, page 170

**Pendant
Necklace**

42 cm L with

9 cm extender.

Pendant, 2 cm L.

223-468-2

reg. 23.99

18.99

2021 Pin

5 cm diam.

223-468-8

reg. 36.99

28.99

**Stretch
Bracelet**

One size fits most.

223-468-3

reg. 23.99

18.99

NEW! LIMITED EDITION

*"Avon 2021"
engraved on back*



STAR of Wonder

NEW! LIMITED EDITION



Party Pavé Statement Ring
Glass pavé accent stones in goldtone or silvertone.
reg. 17.99
13.99 each

- Red (goldtone)
 - 6 **223-478-5**
 - 8 **223-478-6**
 - 10 **223-478-7**
- Green (goldtone)
 - 6 **223-479-1**
 - 8 **223-479-2**
 - 10 **223-479-3**
- Purple (silvertone)
 - 6 **223-479-4**
 - 8 **223-479-5**
 - 10 **223-479-6**
- Blue (silvertone)
 - 6 **223-478-8**
 - 8 **223-478-9**
 - 10 **223-479-0**

Ring sizer, page 170

Bling on the
HOLIDAYS



Party Pavé Huggie Earrings
Glass pavé accent stones in goldtone or silvertone. 1 cm diam.
Green (goldtone)
223-466-3
Purple (silvertone)
223-466-2
Blue (silvertone)
223-466-0
Red (goldtone)
223-466-1
reg. 17.99
13.99 each pair

Baguette Pull-Cord Bracelet
Coloured glass stones with adjustable pull-cord closure. One size fits most.
Blue (silvertone) **223-477-6**
Purple (silvertone) **223-477-7**
Red (goldtone) **223-477-4**
Green (goldtone) **223-477-5**
reg. 23.99
18.99 each

**NEW!
LIMITED
EDITION**

**Winter
Wonderland
Collection**

Clear, blue, hematite
and opalesque glass
stones set in goldtone.

**Necklace
and Earring Set**

Necklace, 42 cm L
with 9 cm extender.
Pierced studs.

223-467-8
reg. 44.99
34.99 the set

*Necklace
and
earring
set*

Statement Ring

6 **223-467-9**
8 **223-468-0**
10 **223-468-1**
reg. 17.99
13.99

Bejewelled Bracelet

18 cm L with 3 cm
extender. **223-531-6**
reg. 23.99
18.99

Ring sizer, page 170

NEW! LIMITED EDITION

Night Shimmer Collection

Black and grey glass beads
and pearlesque beads
set in silvertone.

Drop Earrings

Pierced, 5 cm L.
223-467-4
reg. 13.99
10.99

Statement Ring

Silvertone with
black stones.
6 **223-467-5**
8 **223-467-6**
10 **223-467-7**
reg. 17.99
13.99

Coil Bracelet

One size fits most.
223-464-2
reg. 23.99
18.99

**Layered Necklace
and Earring Set**

Necklace, 71 cm L
with 9 cm
extender.
Pierced studs.
223-464-1
reg. 31.99
23.99
the set



*Necklace
and earring
set*



Set to
DAZZLE



DIVINE *Inspirations*

NEW! LIMITED EDITION



Pavé Cross Collection
Filigree texture and cz stone accents in goldtone.

Bracelet
One size fits most. Charm, 2 cm L.
223-530-5
reg. 17.99
13.99

Earrings Set
Set of three. Two studs and one drop, 2 cm L. Pierced.
223-530-4
reg. 17.99
13.99 the set

❖ **Watch**
Goldtone markers and glitter dial. 32 mm diam. 23 cm leather-like strap. **223-538-4**
reg. 62.99
47.99

Ring
6 **223-534-2**
8 **223-534-3**
10 **223-534-4**
reg. 17.99
13.99 each

Necklace
Chain 42 cm L with 9 cm extender and lobster closure.
223-530-3
reg. 23.99
18.99

Ring sizer, page 170

**Sparkly Pearly
Collection**

Classic and classy
pearlesque and
silvertone beads.

**Necklace and
Earring Set**

42 cm L with
9 cm extender.
Earrings, 3 cm L.
Pierced.

223-535-0
reg. 36.99
28.99 the set

Stretch Bracelet

One size fits most.

223-535-2
reg. 23.99
18.99

*Necklace &
earring set*

NEW! LIMITED EDITION

Show Your SPIRIT



*Genuine
mother-of-pearl*



**Mother-of-Pearl
Overlay Necklace**

Ornate metal designs over
genuine mother-of-pearl with
glass stone pave accents.
42 cm L with 9 cm extender
and lobster closure.
Pendant, 3 cm L.

Heart (rose goldtone) **223-532-0**
Cross (silvertone) **223-532-1**
Family tree (goldtone) **223-532-2**
Moon (silvertone) **223-523-3**
reg. 23.99
18.99 each

34
gorgeous
shades!

4
blushes

Holiday,
STARRING YOU!

NEW! LIMITED EDITION

**fmg Glimmer Glow Up,
Glim Up Mega Palette**

Take your makeup creativity to the max. Versatile palette is packed with buttery shadows and glowy blush.

Create effortless, head-turning day and night looks with richly pigmented, universally flattering shades, enriched with vitamin E.

Comes in gift box.

Includes:

- 30 eyeshadows, 24 g total
- 4 blushes, 7 g total
- Mirror and applicator

223-380-8

reg. 65.00

42.00

30
eyeshadows



STARRY NIGHT



16
universally
flattering
shades

**NEW!
LIMITED
EDITION**

**fmg Glimmer
Starry Night Eye
Palette**

A luxurious palette with 16 universally flattering shades, inspired by a dazzling, starry night sky. Rich matte, satin and shimmer finishes. Long-wearing, highly pigmented shadows glide smoothly and blend easily to create an array of versatile, gorgeous eye looks. Comes in gift box. 10.4 g total.
223-379-5
 reg. 31.00
25.00

Holiday Craves Set

Satisfy your cravings with this set of 5 decadent gourmand lip glosses. Nourishing formula infused with moisturizing vitamin E provides a kiss of ultra-shiny colour. Paraben/sulfate/talc-free. Comes in gift box. Each, 9 ml

Gift Set includes:

- Pumpkin Latte
- Salted Caramel
- Cherry Creamsicle
- Strawberry Glaze

HOLIDAY EXCLUSIVE!

• Golden Sugar Cookie
223-379-4
 reg. 63.00
35.00
 the 5-piece set

5 decadent
gourmand
lip glosses



Holiday TIPS



22 stickers in each set

fmg Glimmer Gel Nail Stickers

Upgrade your classic manicure with some added glitz and glam. Create the perfect finishing touch to your favourite holiday looks with these easy-to-use glossy gel nail stickers. Includes 22 stickers.

Holly Berry (red packaging)

223-408-5
Frosted Sparkle (green packaging)
223-408-4
 reg. 14.00
12.00 each

NEW! LIMITED EDITION

Holiday Glimmer Beauty Caddy

Have all your tools at the ready for every holiday look. Dark blue with gold star accents. Removable inside dividers, outer pockets and lattice elastic straps. Folds up for easy storage. 24 cm L x 14 cm W x 13 cm H. Polyester/PVC.

223-408-8
 reg. 33.00
27.00



Contents not included.

Essential Mini Brush Kit

Features 5 essential mini size brushes and a luxurious faux leather case, embossed with stars, to get holiday-beautiful while on the go! Case: polyurethane outer with lining. Brushes: Synthetic bristles/aluminum/plastic.

Kit includes:

- Powder brush, 10 cm L.
- Eyeshadow brush, 10 cm L.
- Concealer brush, 10 cm L.
- Large concealer brush, 10 cm L.
- Angled eyeliner brush, 9 cm L.
- Travel case (closed), 13 cm L x 8 cm W.

223-408-6
 reg. 45.00
34.00 the 6-piece kit

6-piece set



Body Mist
With aloe vera extract,
leaves skin feeling cooled and
soothed. 236 ml **223-345-5**
reg. 25.50
20.99

Body Lotion
With shea butter
and vitamin E, leaves
skin feeling soft and
smooth. 236 ml
223-323-1
reg. 24.00
19.99



Bubble Bath
Luxurious
bubbles leave
skin feeling
exhilarated
and refreshed.
700 ml
223-203-7
reg. 16.00
9.99

Shower Gel
With moisturizing
glycerin and
cleansers derived
from coconut.
295 ml **223-322-9**
reg. 24.00
19.99

NEW! LIMITED EDITION
Avon Senses
Peppermint Delight

HOLIDAY COLLECTION

'Tis the season to indulge in this magical
peppermint fragrance accented with creamy
vanilla, white chocolate, chilled raspberries
and cool freesia. Skin feels delightfully scented.

**HOLIDAY MINI
HAND CREAM**
Each, 45 ml
**A. Moisture
Therapy
Intensive
Healing &
Repair**
Fragrance-free.
223-410-2
**B. Avon Care
Vita Moist**
223-409-6
**C. Avon Care
Silicone Glove
Protective**
223-409-7
**D. Skin So Soft
Radiant
Moisture
Replenishing**
223-410-1
reg. 4.00
2.99 each



NEW! LIMITED EDITION

**HOLIDAY
LIP BALM**
Each, 4 g
E. Sugar Cookie
223-408-0
**F. Avon Care Deeply
2022 Lip Balm with Aloe**
Designed with a
12-month calendar.
223-409-8
**G. Peppermint
Mocha** **223-408-2**
H. Ginger Latte
223-408-3
**I. Moisture
Therapy Intensive
Healing & Repair
Moisturizing Lip
Treatment Stick**
223-410-3
J. Buttercream
223-408-1
reg. 3.00
2.49 each

Treat your **ELF**
with great stocking stuffers!



**Elastine PropoliThera
Honey Me Smooth
Hair Kit**

Nourish hair with the natural goodness of honey, propolis extract and royal jelly for healthy-looking body and shine.

Kit includes:

- Damage Repair Shampoo, 50 ml
- Damage Repair Conditioner, 50 ml
- 2 Hair Oil Serum packettes, 3 ml each
- 3 packettes, 7 ml each: 1 Damage Repair Shampoo, 1 Damage Repair Conditioner, 1 Hair Mask

223-479-7

reg. 15.99

12.49

the 7-piece kit



5
packettes
included!

All Over JOY



**Physiogel Daily Moisture
Therapy Holiday Set**

With BioMimic Technology, it works naturally with skin, helping to replenish lost lipids to help strengthen your moisture barrier so your skin feels less dry and sensitive. Comes in gift box.

Includes:

- Facial Lotion, 50 ml
- Body Lotion, 50 ml
- Dermo-Cleanser, 50 ml

223-479-8

reg. 40.00

32.99

the 3-piece set

NEW! LIMITED EDITION

Bonus size
**BATH
OIL**



**Skin So Soft Original
Holiday Bonus-Size
Bath Oil**

Locks in hydration after a bath or shower. With jojoba oil. Fresh herbal scent. 739 ml

223-206-6

reg. 42.00

26.99

NEW! LIMITED EDITION

GIVE *Brilliantly*



Isa Knox LXNEW Platinum Serum Gift Set
Our full-size oil serum, plus a travel-size day and eye cream, are infused with firming hibiscus extract, rejuvenating peptides and soothing madecassoside (aka cica), to help give skin a visible lift and a more youthful look.

Gift set includes:

- Sculpting Oil Serum, 40 ml
- Sculpting Day Cream, 25 ml
- Sculpting Eye Cream, 15 ml

223-409-4
reg. 115.00
70.00 the 3-piece set



gotta HAVE IT!

- **Time to Shine Set**
 - Anew Platinum Night Cream
Travel Size, 15 g
 - Glimmershadow
Liquid Eyeshadow
in Pink Topaz, 2 ml
 - Avon True Color
Glimmersticks Diamonds
Eyeliner in Black Ice, 0.28 g
 - Wash-Off Waterproof
Mascara in Black,
6 g
- 223-411-5**

In case of unforeseen demand, Avon reserves the right to substitute products of equal or greater value.



ONLY 14.99

WITH EVERY 50.00 PURCHASE
FROM THIS BROCHURE

(excluding page 49)

65.00 VALUE

NEW! LIMITED EDITION



Kate Discovery Gift Set
fresh & vibrant
 Notes of watermelon, fresh ginger, jasmine, peony, sandalwood and musk.
Gift set includes:

- Eau de Toilette, 50 ml
- Eau de Toilette Travel Size, 10 ml
- Perfumed Body Cream, 50 ml

224-042-3
45.00 the 3-piece set

Holiday SAMPLER

LYRD Travel Gift Set
 A trio of floral delights, ready for holiday travel! Comes in gift box.

- Gift set includes:**
- LYRD Sparkling Neroli Eau de Parfum *fresh & vibrant*
 A blend of bergamot, sparkling neroli and warm musk. 10 ml
 - LYRD Artisan Santal Musk Eau de Parfum *warm & exotic*
 A blend of Indian sandalwood and magnetic white musk. 10 ml
- HOLIDAY EXCLUSIVE!**
- LYRD Oud Rose Eau de Parfum *warm & indulgent*
 A blend of spicy saffron, romantic rose and velvety patchouli. 10 ml

223-407-2
 reg. 88.00
58.00 the 3-piece set



Rare Pearls Gift Set
warm & dreamy
 Timeless and classic. Indulge in the scent of Rare Pearls. Enjoy the radiant blend of shimmering magnolia, white pepper, and creamy rosewood. Comes in gift box.

Gift Set includes:

- Body Lotion, 200 ml
- Eau de Parfum, 50 ml

223-407-7
 reg. 52.00
32.00 the 2-piece set



STARRY
scentiments

Haiku Intense Gift Set
fresh & clean

Create a sense of harmony with Haiku Intense. Indulge in this potent floral fragrance, evoking the serenity of a beautiful garden oasis, blooming with Japanese yuzu, delicate muguet and blonde woods. Comes in gift box.

Gift set includes:

- Eau de Parfum, 50 ml

HOLIDAY EXCLUSIVE!

- Votive Candle, 10 hours of burn time
 63 g, glass jar

223-407-3
 reg. 69.00
52.00 the 2-piece set



NEW! LIMITED EDITION



3-PIECE
PACK

**Studio 1886 Legendary Pack
fresh & aromatic**

Vibrant lemon eases into crisp lavender for a fresh faceted opening. Notes of patchouli and salted amber provide complexity and depth, revealing exquisite ingredients for a memorable fragrance experience.

Pack includes:

- Eau de Toilette, 50 ml
- All-In-One Gel Moisturizer, 150 ml
- All-in-One Hair & Body Wash, 200 ml

896-380-0
75.00 the 3-piece pack

ENHANCE
his grooming routine

Scent ye
MERRY GENTLEMEN



Gent's Holiday Gift Set
warm & intoxicating
Enjoy a classic grooming routine with our favourite picks for him! Comes in gift box.

Gift set includes:

- Mesmerize Black Eau de Toilette
A fusion of pepper, addictive nutmeg and warm tonka bean, 50 ml
- Gentology for Men Herb & Aloe 2-in-1 Hair and Body Wash, 300 ml
- Gentology for Men Herb & Aloe Total Care Moisturizer, 150 ml

223-410-0
reg. 79.00
49.00 the 3-piece set



MIRACLE *of moisture*



Belif Moisture Miracle Holiday Set

Includes: full-size indulgent cream moisturizer, plus two travel-size essentials.

- Moisturizing Eye Bomb, 5 ml
- The True Cream Aqua Bomb, 50 ml
- Aqua Bomb Jelly Cleanser, 30 ml

222-533-2
50.00
3-piece boxed set
limited quantities



LIMITED EDITION

**Isa Knox Anew LX
Ultimate Serum Set**
Rejuvenating skin care, with a unique extract harvested from rare peonies, infused with ceramides and other age-defying ingredients.
Includes:
A full-size serum, plus a travel-size day cream and eye serum:

- Serum, 40 ml
- Day Cream, 15 ml
- Eye Serum, 5 ml

222-706-4
reg. 112.00
64.00 3-piece
boxed set
limited quantities



Luxury GIFT SETS



**FarmRx Special
Trial Kit**
Box certified by FSC (Forest Stewardship Council) includes:

- Super Greens Cooling Gel, 10 ml
- Super Greens Multivitamin Moisture Cream, 10 ml
- Bakuchiol Serum, 5 ml
- Bakuchiol Eye Cream, 5 ml

223-123-1
27.00 the kit
limited quantities



invisible,
multi-
tasking
shine
stoppers

Model is wearing Magix Dust Finishing Powder in Translucent Medium-Deep.

★ **Magix Dust Finishing Powder**

Weightless loose mineral powder diffuses light, visibly blurs pores, and controls shine. Silky feel with a naturally glowing, soft matte finish. Blend of micro-milled rose quartz, ruby and tourmaline plus **antioxidant green tea extract** to enhance and smooth skin. Wear alone or to set makeup. Zero flashback. No-spill, twist and lock sifter for a no-mess application. Talc/oil/paraben-free. 6 g **24.00 or...**



Translucent
Fair-Light
221-721-7



Translucent
Medium-Deep
221-851-5



Invisible
222-877-9

★ **fmg Magix Dust Finishing Powder**

Lightweight, mineral-infused loose powder diffuses light and visibly blurs pores and fine lines. Velvety-soft matte finish. No-spill, twist and lock sifter for a no-mess application. Comes with powder puff applicator. Talc/paraben/fragrance-free. 6.5 g **24.00 or...**



SETS MAKEUP
AND HELPS
CONTROL
SHINE

**ONLY
10.99**
EACH WITH EVERY
10.00 PURCHASE FROM
PAGES 58-89



CONTROLS SHINE

BOOSTS RADIANCE

INSTANTLY HYDRATES

tinted moisturizers

Packaging may vary.

Fair (R) 223-196-1 (OF) 222-883-9 (N) 222-880-7	Fair Light (R) 222-941-3 (OF) 222-884-0 (N) 222-880-9	Light (R) 223-196-2 (OF) 222-884-1 (N) 222-882-2	Light Medium (R) 223-196-3 (OF) 222-884-1 (N) 222-882-4	Soft Medium (R) 222-941-4 (OF) 222-884-9 (N) 222-882-5	Medium (R) 223-196-4 (OF) 222-884-9 (N) 222-882-6	Medium Deep (R) 223-196-5 (OF) 222-885-1 (N) 222-883-3	Tan Deep (R) 222-941-5 (OF) 222-885-2 (N) 222-883-4	Deep (R) 223-196-6 (OF) 222-885-3 (N) 222-883-6

Choose from **Radiant (R)**, **Oil-Free (OF)** and **Natural (N)** tinted moisturizers with a flexible shade offering that makes matching easy.

fmg Magix Tint Tinted Moisturizers Radiant (R) Infused with passionfruit, chia and sunflower seed and antioxidant vitamins E and B5 to soothe and keep skin hydrated. Vegan. **Buildable sheer-to-medium coverage with a radiant finish.** 30 ml

fmg Magix Tint Oil-Free Tinted Moisturizer (OF) Buildable sheer-to-medium coverage with a demi-matte finish. Helps even skin tone and blur the look of pores. Non-drying and won't settle into fine lines. Lightweight, moisturizing formula ideal for oily skin and combination skin. 30 ml

fmg Magix Tint Tinted Moisturizers Natural (N) Lightweight moisturizing formula with hyaluronic acid, vitamin E and papaya complex enhances complexion and provides instant hydration and antioxidant benefits. **Sheer veil of colour with a natural demi-matte finish.** 30 ml

reg. 20.00
15.99 each

Find your perfect shade at avonmagixmatch.ca



REVEAL THE LOOK OF NATURAL RADIANCE

Model is wearing fmg Magix Tint Natural Tinted Moisturizer in Light.

Anew Vitamin C Brightening Serum
7 ml \$8 VALUE

FREE
WITH EVERY PURCHASE FROM PAGES 58-61

In case of unforeseen demand, Avon reserves the right to substitute with a product of equal or greater value







Medium
222-885-5

Tan/Deep
222-885-6

Fair/Light
222-885-4

**MAGIX
CORRECTOR**

corrects & brightens
**fmg Magix Corrector
Brightening Perfector**
Lightweight formula infused
with **caffeine, soothing
marigold and vitamin E** to help
perfect skin. Won't settle into
fine lines. **Flexible shades with
buildable sheer-to-medium
coverage and a demi-matte
finish.** Great for on-the-go
touch-ups. 3.2 g
reg. 19.00
14.99

 Meringue 221-386-6	 Marshmallow 221-386-7	 Coconut 221-386-8
 Vanilla 221-386-9	 Macadamia 221-387-0	 Toasty 221-395-0
 Cappuccino 221-395-1	 Praline 221-395-3	 Amaretto 221-395-4
 Latte 221-395-5	 Hazelnut 221-395-6	 Cognac 221-395-7
 Pecan 221-395-9	 Truffle 221-395-8	



**LIGHT-AS-AIR
DEMI-MATTE
FINISH**

Featured shade: Coconut

now you see it,
now you don't!

**fmg Magix Blur Oil
Control Primer Balm**
Velvety, sheer formula
with special blurring
microspheres creates
an ultra-smooth,
shine-free canvas.
Formulated with
**nutmeg extract for
antioxidant benefits.**
Includes a sponge
applicator. Paraben/
talc-free. 17 g
Invisible 222-878-9
reg. 28.00
22.99



Prime +
protect with
SPF 20
colourless
primer
**Prime Face
Perfector SPF 20
Sunscreen**
Oil-free primer
preps skin for
improved makeup
wear. 30 ml
221-300-9
reg. 20.00
15.99

**Magix Wand
Foundation Stick**
Buildable sheer
to full coverage.
Infused with
shea butter
and antioxidant
vitamin E.
Paraben/sulfate/
phthalate-free.
Vegan. 6 g
reg. 23.00
18.99



Hazelnut



@MyAvonCanada

**Anew Vitamin C
Brightening Serum**
7 ml \$8 VALUE

FREE
WITH EVERY
PURCHASE FROM
PAGES 58-61

In case of unforeseen demand, Avon
reserves the right to substitute with a
product of equal or greater value



Find your perfect shade at avonmagixmatch.ca

FMG COLORS OF LOVE makeup that loves you back!

fmG Colors of LOVE Heart-Warming Bronzer Matte Mineral Powder

Skin-loving mineral powder adds effortless warmth to complexion and helps reduce the appearance of shine. Silky matte formula with moisturizing phytosqualane glides on evenly without appearing cakey. Special-effect pigments hug the skin for a lasting bronzed finish. Perfect for all skin types. Vegan. 11.8 g
reg. 35.00
29.00



fmG Colors of LOVE Glow Balm Bronzing Stick

Creates instant radiance and leaves skin with a warm, healthy-looking glow. Lightweight creamy formula with ultrafine pearls blend for a warm, healthy-looking glow. 8 g
reg. 23.00
18.99



fmG Kabuki Brush

Retractable multi-use kabuki brush designed with soft, angled bristles, effortlessly blends pressed or loose powder formulas for smooth and even application. Cap keeps the brush head safely covered when not in use. 9 cm L x 3 cm diam. Vegan, synthetic bristles. **223-424-7**
reg. 24.00
18.99



fmG Colors of LOVE Glow Beads Illuminating Powder

Luminous heart-shaped and round powder beads blend beautifully to create instant radiance. The lightweight formula provides a delicate pearlescent finish on all skin tones. 20 g
reg. 42.00
35.00

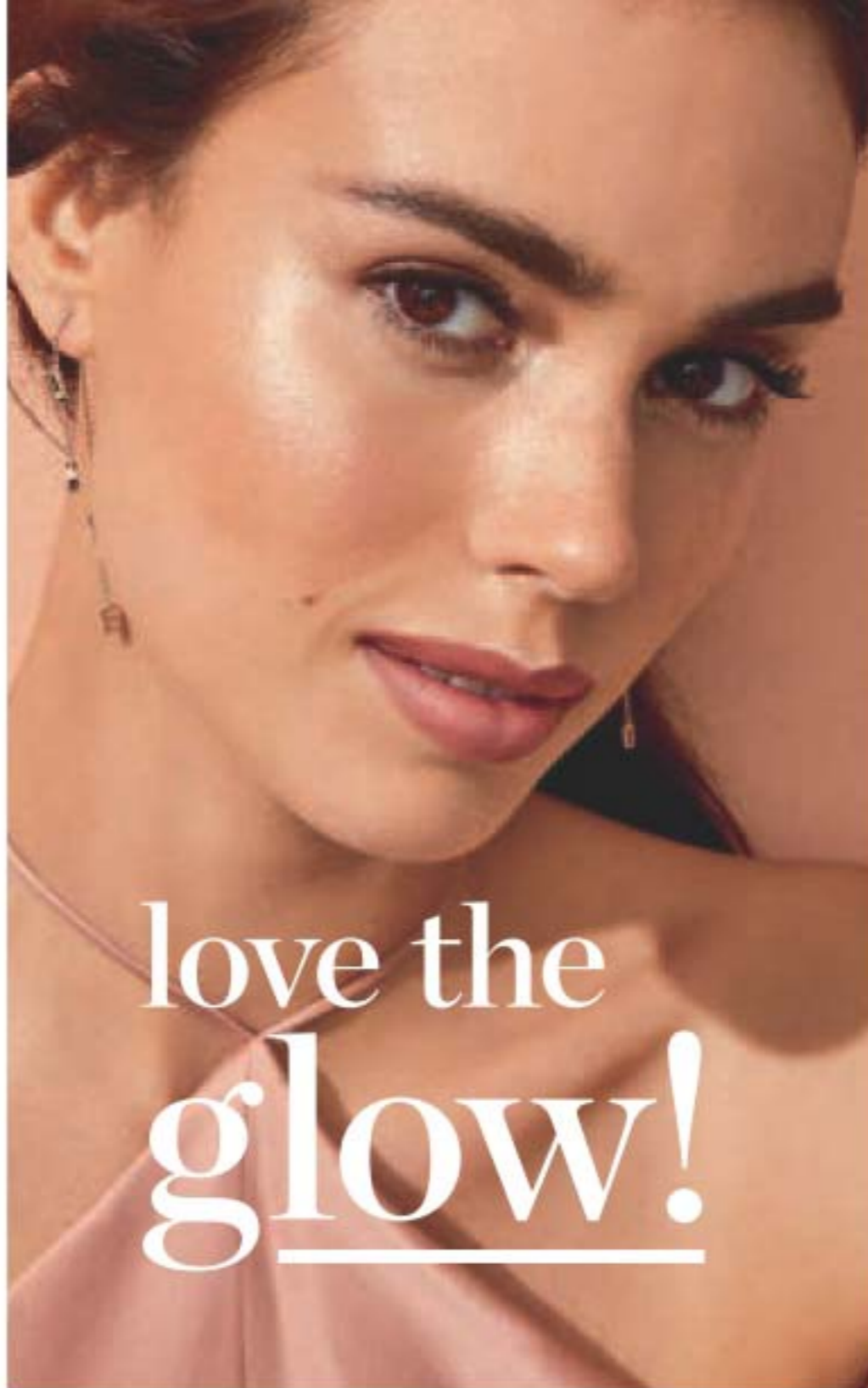

love the glow!

fmG Colors of LOVE Glow Balm Duo Illuminating Stick

Sheer dual-ended illuminating stick with complementary shades that blend and layer beautifully for expert highlighting and definition. Lightweight formula with multi-colour, ultrafine and bold pearls, glides on smoothly for a soft, shimmery finish. 8 g total.
Heartthrob 222-877-8
reg. 30.00
23.99



Illuminating sticks feature a skin-loving blend of pomegranate extract, mango and shea butter, vitamins E and C, and avocado oil.

fmG Colors of LOVE Glow Balm Illuminating Stick
Lightweight creamy formula with ultrafine pearls blend for a soft, natural, radiant glow. 8 g
reg. 23.00
18.99



MAKEUP



Featured shade: fmg Compact Powder Foundation in N130

N110 (N) 222-137-5	W110 (W) 222-137-6	W120 (W) 222-137-7	C110 (C) 222-137-8	N120 (N) 222-137-9	W130 (W) 222-138-0
W140 (W) 222-138-2	W150 (W) 222-138-1	W160 (W) 222-138-3	N130 (N) 222-138-4	N140 (N) 222-138-5	W170 (W) 222-138-6
N150 (N) 222-138-7	W180 (W) 222-138-8	N160 (N) 222-138-9	C120 (C) 222-139-0	Available in Cool (C), Neutral (N) and Warm (W) undertones.	

Cashmere Complexion

mirror compact and sponge for seamless touch-ups



Luxuriously soft weightless formula with a long-lasting matte finish.

fmg Compact Powder Foundation
Use as foundation or setting powder for buildable medium to full coverage. Amino-acid coated pigments control shine and visibly smooth skin for perfected, all-day wear. With vegan collagen, lavender oil, artichoke and chamomile extracts. 9.5 g
reg. 52.00
42.00

CASHMERE COMPLEXION with 24 hours of comfortable, breathable wear

Corrects dark circles and imperfections.

fmg 24-Hour Concealer
Full coverage. Soft focus matte finish. With antioxidant botanical extracts. Water-resistant. 6 ml
reg. 31.00
23.00

Sugar (W) 223-391-1	Mochi (N) 223-391-2	Cheesecake (C) 223-391-3	Parfait (W) 223-391-4
Macaroon (N) 223-391-5	Tart (WO) 223-391-6	Butterscotch (W) 223-391-7	Waffle (W) 223-391-8
Biscuit (WO) 223-391-9	Tres Leches (N) 223-392-0	Toffee (W) 223-392-1	Cupcake (N) 223-392-2

Available in: Cool (C), Neutral (N), Warm (W) and Warm Olive (WO) undertones.



Biscuit

Cushiony doe-foot applicator for easy, precise application.



Muffin

Package labels may vary for items on page 65.

Cannoli (W) 221-448-3	Nougat (W) 221-448-4	Meringue (W) 221-448-5	Shortcake (C) 221-448-6	Buttercream (N) 221-448-7	Marshmallow (N) 221-448-8	Custard (N) 221-448-9	Strudel (C) 221-449-0
Macadamia (W) 221-449-2	Ganache (WO) 221-449-4	Coconut (W) 221-449-1	Cappuccino (N) 221-449-5	Chai (WO) 221-449-3	Vanilla (W) 221-450-0	Toasty (N) 221-449-7	Praline (N) 221-449-9
Tiramisu (W) 221-449-6	Soufflé (N) 221-449-8	Muffin (W) 221-450-1	Gingerbread (C) 221-450-2	Pudding (N) 221-450-3	Amaretto (N) 221-450-4	Latte (W) 221-450-6	Brownie (WO) 221-450-5
Hazelnut (W) 221-450-7	Cognac (W) 221-450-8	Pecan (N) 221-450-9	Java (W) 221-451-0	Clove (N) 221-451-1	Truffle (C) 221-451-2	Available in: Cool (C), Neutral (N), Warm (W) and Warm Olive (WO) undertones.	

Longwear Foundation

Full, flexible coverage with a matte finish. Blurs pores and fine lines for a smoother complexion. With antioxidant botanical extracts. Ideal for all skin types. Vegan. 30 ml
reg. 45.00
35.00



@MyAvonCanada

glimmer UP!

LONG-WEARING
RETRACTABLE
liners for eyes and
brows.

Featured shades:
Cream Eyeliner in Emerald and
Starry Night and Brow Definer
in Dark Brown.

GLIMMER LINERS



fmg Glimmer Eyeliner

Define eyes perfectly. Creamy, smooth formulas glide on effortlessly with all-day comfortable wear. Rich pigments provide vivid, opaque colour laydown. Fade-resistant. Comes off easily with soap and water. 0.28 g

13.00 each or...

DIAMOND: Finely milled pearl provides dimension and subtle sparkle that makes eyes dazzle!

				
DIAMOND Olive 223-258-2	DIAMOND Sterling 223-258-3	DIAMOND Black Ice 223-258-0	DIAMOND Brown Sugar 223-257-8	DIAMOND Sugar Plum 223-258-1
				
DIAMOND Smoky Diamond 223-257-6	DIAMOND Purple Rain 223-258-4	DIAMOND Twilight Sparkle 223-257-7	DIAMOND Teal Sparkle 223-257-9	

CREAM: Dimensional shades with a subtle sheen finish.

		
CREAM Blackest Black 223-259-0	CREAM Cosmic Brown 223-258-9	CREAM Majestic Plum 223-258-5
		
CREAM Starry Night 223-258-8	CREAM Emerald 223-258-7	CREAM Saturn Grey 223-258-6



fmg Glimmer Brow Definer

Create fine hair-like strokes, for the most natural looking brow. Infused with nourishing castor oil, aiding in hair growth and with coconut oil, leaving brows feeling soft and smooth. Creamy formula blends into brows with ease. Smudge/transfer/sweat/waterproof.

0.28 g

13.00 or...

		
Tawny 223-412-8	Light Blonde 223-412-6	Blonde 223-412-7
		
Light Brown 223-413-0	Dark Brown 223-412-9	Brunette 223-413-1

**CHOOSE
ANY 2 FOR
9.00**

**MIX OR MATCH
PAGES 66-67**

To get the 2 FOR price, please
order in multiples of 2.

GLIMMER EYESHADOW



Moonstone

Vivid stay-all-day shimmery colour.

fmg Glimmershadow Liquid Eyeshadow

No-smudge, no-crease, buildable formula with no messy fallout. Water-resistant. Paraben/phthalate/sulfate-free. 2 ml
reg. 17.00
11.49

MATTE SATEEN Citrine 222-434-6	MATTE SATEEN Pink Sapphire 222-434-5	MATTE SATEEN Sunstone 222-434-3	MATTE SATEEN Moonstone 222-434-4
MATTE SATEEN Jasper 222-434-7	MATTE SATEEN Tiger's Eye 222-434-8	SHIMMER Rose Gold 221-139-8	SHIMMER Bronze Age 221-139-9
SHIMMER Iron Violet 221-139-5	SHIMMER Crystal Lilac 221-851-1	SHIMMER Pink Topaz 221-851-3	GLITTER Diamond Dust 221-850-2
GLITTER Ultramarine 221-138-9	GLITTER Fool's Gold 221-139-6	GLITTER Peach Sapphire 221-139-4	

Available in 3 ultrafine pearl finishes: Matte Sateen, Glitter or Shimmer.



Muse

mirrored compact for on-the-go touch-ups

Colour coordinated shades work together to enhance eyes for your most expressive looks yet.

fmg Glimmer Eyeshadow Quad

Perfectly pigmented shadows in matte and shimmer finishes. Creamy soft powder formula hugs lids with rich colour for all day wear, without the fallout. Buildable, medium to full coverage. 6 g total.
reg. 20.00
16.99

Goddess 223-183-5	Maven 223-183-2	Siren 223-183-7
Idol 223-183-4	Minx 223-183-3	Vixen 223-183-6
Muse 223-181-8	Mistress 223-183-0	
Temptress 223-183-1	Darling 223-181-9	

swipe. glimmer. done.

fmg Glimmer Longwear Gel Eyeliner

Richly pigmented formula provides a creamy line of high-performance colour that wears all day and dries to an intense matte finish. Use as an eyeshadow base to amp up overlaying colours. Full, opaque coverage. Smudge/flake-proof. Fade-resistant. 6 g
reg. 18.00
14.99

MATTE EYELINER SHADES



SHIMMER EYESHADOW SHADES

fmg Glimmer Longwear Gel Eyeshadow

Long-wearing, creamy weightless formula with delicate pearls that capture and reflect light, so lids look shimmery all day and night. Richly pigmented colour glides on easily and sets for a vibrant finish. Seamless, buildable coverage, never looks heavy or cakey. Crease/smudge-proof. Fade-resistant. 6 g
reg. 18.00
14.99



Waterproof formula.

Wash-Off Waterproof Mascara

Washes off with soap and water. 6 g
Black 100-388
 reg. 14.00
11.49



Length and volume.

Love at 1st Lash Mascara
 9 ml
Blackest Black 220-247-9
 reg. 23.00
16.99



Waterproof.

Love at 1st Lash Waterproof Mascara
 8.5 ml
Blackest Black 222-014-9
 reg. 23.00
16.99



Long and healthy.

Avon True Color Super Extend Nourishing Mascara
 With argan and coconut oil. 7 ml
Black 113-543-7
Brown Black 113-543-8
 reg. 16.00
12.99



Volumizing.

Avon True Color Super Shock Volumizing Mascara
 10 ml
Black 110-323-2
 reg. 16.00
12.99



Anew Clinical Unlimited Lashes Lash & Brow Activating Serum*
 84% of women agreed lashes look longer and fuller after 8 weeks of use.** Use PM.
 3 ml **220-342-0**
 reg. 84.00
45.00



Black Brown



Black Brown 111-787-2

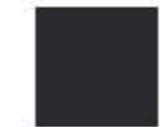

Black 111-787-1

Bonus! Built in sharpener
Avon True Color Always On Point Eyeliner
 0.31 g
 reg. 13.00
9.99



Blonde



Blonde 221-447-9



Soft Brown 221-448-0



Medium Brown 221-448-1



Brown Black 221-448-2

Hi-Brow Sculpting Gel
 Smudge-proof, flake-proof and water-resistant flexible formula. 3.7 ml
 reg. 24.00
18.99

*Anew Clinical Unlimited Lashes is not intended to reverse or reduce hair loss or grow hair. **Based on an 8-week consumer-perception study.

CASHMERE BROW + EYE



After Dark

NEW

Intense decadent black shades with dazzling jewel undertones for dramatic results.

fmg Cashmere 24HR Cream Eyeliner

Comfortable kohl formula with 24-hour wear. Waterproof, matte finish. Smudge applicator to blend. Vegan. Paraben-, phthalate- and fragrance-free.

1.31 g

reg. 26.00

22.00



After Dark
223-066-5



Midnight
223-066-4



Nightfall
223-066-3



Pitch Black
223-066-2



Pitch Black



Nightfall

NEW

Ultra-creamy, weightless pomade fills in brows, as it boosts colour.

fmg Cashmere 24 Hour Brow Pomade

Smudge-proof, sweat-proof formula. Matte finish. Includes dual-ended applicator with angled tip brush and spoolie. Comes with applicator.

4 g

reg. 35.00

28.00

Comes with applicator



Blonde
223-064-3



Light Brown
223-064-4



Brown
223-064-5



Dark Brown
223-064-6



Ash Brown
223-064-8



Black Brown
223-064-7

NEW

Expertly curated 9-shade palettes to create an array of looks.

fmg Cashmere Eyeshadow Palette

Long-wearing creamy powder shadows in satin, matte and sparkling finishes. Crease- and smudge-proof wear. Vegan. Talc-, paraben- and fragrance-free. 18 g total.

reg. 58.00

48.00



Enchanted Eyes 223-066-1



Essential Eyes 223-066-0

BEAUTY ESSENTIALS

Set it and forget it.

Avon True Color Makeup Setting Spray

Helps set foundation, blush and eye makeup without drying skin. Ultra-lightweight, fast-drying spray.

60 ml

114-594-4

reg. 21.00

13.99



Come clean in a swipe.

Makeup Remover Wipes with Mineral Complex

For face and eyes. 24 wipes.

104-396-5

reg. 16.00

10.49

24
at-home or
on-the-go
WIPES



Moisturizes and conditions lashes and delicate skin around the eye area.

Avon True Color Moisturizing Eye Makeup Remover Lotion

80 ml 109-574-9

reg. 12.00

6.99



Includes
cap



Set of 2
razors



Trim with ease

Daily Beauty Tools Eyebrow Trimmers

ABS/stainless steel.

Each, 13 cm L.

223-877-9

3.99 the set

limited quantities



velvety
soft
matte
finish

Featured shade: Ambitious



Tenacious
221-167-9

Resolute
221-167-8

TOP-SELLING
SHADE!
Ambitious
221-168-0

Weightless, non-drying formula that lasts for hours.



Devoted
221-167-6

Persistent
221-167-4

Resilient
221-167-5

Driven
221-167-7

Relentless
221-167-3

**Mattitude
Soft Matte
Liquid Lip**
Micronized pigments release vivid colour. Poppy seed oil and vitamin E nourish and smooth lips. Paraben/sulfate/phthalate-free. 4 ml reg. 19.00

**LIMITED
TIME
OFFER
11.49**

GLIMMER LIP



NEW

Plump your pout instantly.

fmg Glimmer Lip Plumper

Volulip™ plumps pout, softens and moisturizes lips. Dimensional wet shine. Non-sticky creamy formula with hydrating castor seed oil and antioxidant vitamin E. No stinging or burning, just fuller lips! Shiny gloss finish gives hours of wear without feathering. Universally flattering, brilliant shade. Refreshing peppermint scent. 9 ml
Brilliance 223-379-9
 reg. 17.00
13.99

BEFORE



AFTER



Glimmerkiss Liquid Lipstick

Drench lips in vivid sparkling colour in a single swipe. Shimmering gem-like finish. Weightless, silky-smooth gel-cream formula. Water-resistant. Long-lasting wear. Paraben/sulfate/phthalate-free. 2 ml
 reg. 20.00
13.99



-  Ruby
221-840-1
-  Sand Opal
221-839-7
-  Amethyst
221-840-0
-  Violet Sapphire
221-839-8



Featured shade: Flash

glammed
up lips

Drench lips in dimensional shine and instant moisture.

-  Shine 223-380-0
-  Dazzle 223-380-5
-  Glow 223-380-7
-  Glisten 223-380-1
-  Sheen 223-380-6
-  Gleam 223-380-3
-  Flash 223-380-2
-  Sparkle 223-380-4



Flash

NEW

Glossy radiance in shimmery colours.

fmg Glimmer Lip Glaze

Smooth, lip-hugging texture gives hours of wear without feathering. Non-sticky creamy formula with antioxidant vitamin E. Buildable sheer to medium coverage with lustrous glossy finish. 9 ml
 reg. 16.00
12.99

LIP COLOUR



Birthday Post 222-024-3
 Birthday Suit 222-023-2
 Fine Wine 222-024-0



Lovin' Life 222-022-6
 PYT 222-022-9
 Surprise! 222-023-5



Lovin' Life

Birthday Balm Lip Crayon
 Butter-soft balm with a sheer hint of colour and shine for your best nude lip ever. Moisturizing formula rich in non-GMO shea butter for soft supple lips. Free of mineral oil. Paraben/phthalates/gluten-free. 2.7 g
 reg. 17.00
13.99



Gnarly Nude 221-476-9
 Pinup Plum 221-444-2
 Rebel Raspberry 221-443-9



Inked Rose 221-443-8
 Renegade Ruby 221-444-3
 Misunderstood Merlot 221-444-6



Inked Rose

2-in-1 Lip Tattoo Lip Line & Fill Duo
 Semi-permanent lip stain with all-day wear. Infused with sunflower seed oil to help hydrate lips. Paraben/gluten/phthalate/sulfate-free. Vegan. 1.6 ml
 reg. 19.00
13.99



French Toast 221-134-8
 Peach Bellini 221-135-6
 Salted Caramel 221-135-7



Strawberry Glaze 221-135-4
 Chocolate Brownie 221-134-9
 Birthday Cake 221-135-2



French Toast

Avon Crave Lip Gloss
 Addictive gourmand scents and ultra shine. Vitamin E formula moisturizes, smooths and softens lips. 9 ml
 reg. 13.00
8.49

fmg Glimmer Satin Lipstick

Lightweight, smooth and creamy formula is infused with pomegranate extract to help provide antioxidant benefits. Soft satin finish delivers rich, comfortable colour with buildable medium-full coverage. 3 g
 reg. 16.00
12.99



Firebolt

find your true
satin power colour

Enticing and inspiring spectrum of 20 versatile and expressive shades for every mood and attitude.





Featured shade: Summer Berry

fmg Cashmere Essence Lipcream
Melting balm-like texture glides on effortlessly, wrapping lips in luscious shine and comfort. Enriched with a concentrated blend of anti-aging ingredients, including Bio-Retinol complex, ginseng cell extract, antioxidant meadowfoam seed oil and vitamin E. **Opulent high shine finish with buildable medium-full coverage.** 3 g
32.00



ANTI-AGING LIPSTICK
that combines colour and care for a luxurious experience

Inner core provides anti-aging hydration and protection

FMG CASHMERE LIP COLOUR

caress your lips in **cashmere**

SATIN (S) OR MATTE (M) FINISH



Matte finish

Satin finish



**ONE LUXE FORMULA.
TWO FAB FINISHES.
NINE SEXY SHADES.**

Lightweight, soft and comfortable formula caresses lips in luxury with rich vivid pigments for hours of kissable wear.

fmg Cashmere Lipcream
Infused with antioxidant vitamins C and E, shea butter, avocado, and coconut oils to nourish and soften lips. **Satin finish (S) in traditional case and matte finish (M) in chic slimline case.**

Each, 3.5 g
reg. 32.00
26.00

THE FACE SHOP



Flat Velvet Lipstick

Flat tip shapes, lines, contours and fills lips effortlessly. Powdery, velvet matte finish. Visibly smooths fine lines. Infused with soothing calendula oil. 1.4 g

reg. 17.00
14.00

Discover your lipstick formula and shade at avonlipmatch.ca



liquid lip stain
glides on sleek
and dries down
to a silky soft
matte finish

**Ink Lip Tint
Tattoo Matte**
Lightweight, long-
lasting liquid lip
stain with vivid
colour. Glides on
sleek, dries down
to a silky-soft
matte finish. 5 g
reg. 25.00
20.00

Package labels may vary.



easy ombré
vivid shades with complementary
combinations



Unique flat tip for
precise, smooth
application. Blends
easily with a shiny
gloss finish.

Flat Two-Tone Lipstick
Slim two-tone lipstick
creates a gorgeous
natural gradient ombré
look in a single stroke.
Paraben-free. 1.3 g
reg. 23.00
19.00



Featured shade:
Purple with Beige

THE FACE SHOP

Unique cushion makes application easy, foundation looks light, not cakey.

Ink Lasting Cushion Foundation Slim Fit

Smooth, natural matte finish. Buildable medium-to-full coverage. Infused with niacinamide to visibly brighten and even skin tone. Weightless feel, no caking. Antibacterial applicator and mirror.

reg. 45.00
35.00



Fair Light

LIGHT	MEDIUM	DEEP
 N10 Porcelain 221-896-4	 C30 Medium 221-898-4	 C50 Tan 221-899-4
 W10 Fair Light 221-896-6	 W30 Medium Sand 221-898-6	 N50 Medium Tan 221-899-2
 W20 Ivory 221-897-2	 C40 Neutral Tan 221-899-3	 W50 Rich 221-899-5
	 N40 Neutral Sand 221-898-9	 C60 Honey Deep 221-899-7
	 W40 Sand 221-899-1	 N60 Rich Honey 221-899-6

Shades with Warm (W), Neutral (N) or Cool (C) undertones.



MATTIFIES & CONTROLS OIL

CORRECTS YELLOWISH UNDERTONES

Ink Lasting Primer
Minimizes the appearance of pores. 30 ml
221-931-8
reg. 35.00
29.00



BOOSTS SKIN'S RADIANCE

Tone Up Primer
Colour-correcting primers instantly hydrate and leave skin prepped and ready for foundation. 30 ml
Lavender 221-900-4
Pink 221-900-3
reg. 35.00
29.00 each

Package labels may vary.



arch support

Softly defines and fills in brows for an all-day, long-lasting natural, perfected look.

Tattoo Station Proof Brow Pencil

Softly defines and fills in brows for an all-day, long-lasting natural, perfected look. Powdery, light and silky finish. No clumping or flaking. Waterproof. Applies smoothly. Spoolie on end. 0.5 g
reg. 16.00
13.00



SPOOLIE ON END

 Blonde 222-316-9	 Light Brown 222-317-0	 Brown 222-317-1	 Dark Brown 222-317-2
 Black Brown 222-317-4	 Dark Grey 222-317-3		



Featured shade: Brown



Featured shade:
Purplicious

NAIL CARE

high-shine mani go for gel!

Get a gel manicure without
the the harsh UV light!

Gel Finish 7-in-1 Nail Enamel

Shine, gel-like finish, protection,
vivid colour, strengthener, base
and top coat. 12 ml

reg. 14.00
8.99 each



Gel Finish Top Coat

Extend the life
of your mani.

12 ml 109-228-7

reg. 14.00

8.99 or...

ONLY 5.99

WITH EVERY
PURCHASE FROM
PAGES 86-87

BEAUTY ESSENTIALS

Tips provide deep cleansing and gentle massaging.

Dual Ended Silicone Makeup Remover
Reusable.
14 cm L.
221-455-8
reg. 9.99
5.99
limited quantities



FOR EYES
gently massage in circular movements over eye area starting at the inner corner

FOR LIPS
wipe across lips, brushing in an up and down motion



Double duty colour for lips and cheeks.

Avon True Color Be Blushed Cheek Color
4 g
reg. 19.00
12.99



Reusable makeup remover pads

Soft absorbent pad gently removes eye and face makeup without excess rubbing.

Reusable Makeup Remover Pads

Hand wash or machine wash. Use laundry bag when washing in a washing machine. Pads (9 cm diam): 90% viscose from bamboo/10% polyester. Bag (12 x 14 cm): cotton.

223-321-9
reg. 20.00
17.99
limited quantities



Pack of 7
BAMBOO
fibre pads

Gently exfoliates to reveal a clear complexion

Infused with activated charcoal



HOW TO USE:

Wet puff and apply cleanser to face. Massage skin in small circular motions for a gentle, deep cleanse. Rinse puff after use and hang to dry.

Daily Beauty Tool Charcoal & Konjac Cleansing Puff

Infused with charcoal known to help eliminate impurities. Reusable. 13 cm W x 18 cm L.
223-877-8
6.99
limited quantities



Use with
Anew Cleansers
(pages 124-125)
for great results!

THE BEAUTY COLLECTIVE

We're dedicated to bringing you a portfolio of *world-class brands*, each with a curated collection of the *most innovative, on-trend beauty products* available. Whether you're looking for prismatic primers, luxury makeup or cutting-edge skin care, we've got the *best of the best*.

Ultimate Age Knockdown!

98%

agreed the product improved the appearance of fine lines, skin dryness, and delivered deep hydration

NEW

Youth Creator - Age Knockdown Bomb

for fine lines and wrinkles, look of pores, and loss of firmness & elasticity

Antioxidant-rich serum helps reduce the appearance of enlarged pores and boosts elasticity for smoother, younger-looking skin. Rich gel-textured serum is quickly absorbed. With nourishing ceramides, 3 herbal formulations and emollient ingredients. 50 ml

222-841-9
80.00

Botanical ingredients :



Cedrol
Helps boost skin elasticity and firmness



Winter aster
Provides an anti-oxidant effect



Water pennywort (aka CICA)
Helps to soothe skin and increase firmness



To use:

After cleanser, apply a thin layer evenly on skin and massage outwards and onto the neck until fully absorbed. For best results use twice daily, morning and evening. Follow with your favourite belif moisturizer.



water festival on-the-go travel kit

Includes:

- The True Cream Aqua Bomb, 10 ml
- The True Cream Moisturizing Bomb, 10 ml
- Aqua Bomb Jelly Cleanser, 30 ml
- Moisturizing Eye Bomb, 5 ml
- **NEW!** Aqua Bomb Sleeping Mask, 10 ml
- Vinyl waterproof case, 10 cm W x 8 cm D x 12 cm H, with ring-pull zipper and wrist handle.

34.00 value the 6-piece kit



FREE

WITH EVERY YOUTH CREATOR-AGE KNOCKDOWN BOMB PURCHASE ON PAGE 90.

In case of unforeseen demand, Avon reserves the right to substitute with products of equal or greater value.



believe
in truth

belif

in truth



the true cream aqua bomb

70% increase in hydration*

For dryness, dullness and uneven texture

This ultralight, water-based, refreshing gel cream bursts upon application to instantly cool skin and release a flood of weightless moisture. Helps visibly improve skin elasticity. Skin looks healthy, smooth and supple. Suitable for sensitive skin.

Full size, 50 ml
222-400-9
50.00

Try-it size, 25 ml
222-401-2
29.00

the true cream moisturizing bomb

26 hours of intense hydration*

For dryness, loss of elasticity and firmness

This lightweight yet indulgent cream, with a comforting, cushiony, whipped texture, envelops skin with intense, long-lasting moisture. Skin looks and feels smooth, supple and deeply nourished. Suitable for sensitive skin.

Full size, 50 ml
222-401-6
50.00

Try-it size, 25 ml
222-401-7
29.00

*Based on a consumer-perception study.



the true cream aqua bomb aloe

84% of people said tired skin felt soothed and calmed in just 7 days.**

For redness, irritation and dryness

A moisturizing gel-cream with aloe vera extract to instantly soothe skin, plus a multi-level blend of hyaluronic acid that penetrates different layers for intense hydration, and vitamin E to visibly smooth texture and even tone. 50 ml

223-213-2
50.00

**Based on a consumer-perception study.

moisturizing eye bomb

26 hours of moisture
around eye area†

**For dryness, loss of elasticity
and firmness**

This lightweight, refreshing eye cream cools on contact and helps keep eye area firm, resilient and smooth for crease-free makeup application. 25 ml

222-319-0
60.00

†Based on a clinical study.



FREE

the true cream aqua bomb + the true cream moisturizing bomb, 10 ml each \$20 total value with every purchase from pages 92-95

In case of unforeseen demand, Avon reserves the right to substitute with products of equal or greater value.

the garden
eau de parfum

fresh + vibrant
Opening with notes of sparkling citrus and sweet berry, dewy spring blossoms and white flower entwine to capture nature's vitality. Smooth white musk and woods are wrapped in an earthy base for an unforgettable fragrance with a bright, fresh feeling. 50 ml
222-914-1
reg. 80.00
65.00



the woods
eau de parfum

fresh + sweet
Invigorating floral greens transport you into the woods, where belif discovered the secrets of herbal remedies. A burst of lemon zest and dewy bamboo, intensified with fresh-picked pear blossom and water lily, is wrapped in the sophisticated warmth of amber and musk for a fresh, revived feeling. 50 ml
222-921-0
reg. 80.00
65.00



for an extra
boost of
hydration

belif aqua bomb mist

pH balancing for oil-water levels
Ultrafine, soft, and lightweight cooling mist hydrates skin for a radiant, healthy glow. Travel size with refill. Use throughout the day under or over makeup whenever needed.
Each, 60 ml
222-917-1
45.00 set of 2

the true serum resurfacing
PHA/AHA 10%

For dullness and uneven tone and texture
With PHA + AHA 10%, this potent serum helps gently and effectively exfoliate dead surface skin cells to visibly improve skin tone and texture and reveal a fresher, more youthful look. Honeysuckle helps energize skin for a more radiant look. Apply after cleansing and follow with your favourite belif moisturizer. 50 ml
222-486-8
65.00



the true serum revitalizing
niacinamide/amino acids solution 10%

For elasticity, loss of firmness and the look of pores
This powerful serum with niacinamide, amino acids solution and a special blend of herbs helps shrink the look of pores for a smoother appearance. Rose hip oil helps boost collagen for visibly firmer skin. Apply after cleansing and follow with your favourite belif moisturizer. 50 ml
222-486-6
65.00

overnight mask locks in moisture

belif aqua bomb sleeping mask

For dull, dry, fatigued skin
Unique jell-pudding texture replenishes with explosive hydration for smoother, more supple-looking skin and a healthy glow. Use after or instead of moisturizer. Rinse off in AM. 75 ml
222-916-5
45.00



large
75 ml



FREE

the true cream aqua bomb + the true cream moisturizing bomb, 10 ml each \$20 total value with every purchase from pages 92-95

In case of unforeseen demand, Avon reserves the right to substitute with products of equal or greater value.

VDL

Satin Veil Primer

Infused with prune water to replenish skin with intensified hydration and rose enfleurage oil to improve skin's elasticity and texture over time. 30 ml **222-307-8**

Lumilayer Primer

With VDL Lumilayer Technology™. Visibly brightens, plumps and sculpts the look of skin for added dimension and volume. Can be worn alone, under foundation, or as a sheer highlighter. 30 ml **222-306-8**

Lumilayer Primer Fresh

With VDL Lumilayer Technology™. Over 70% moisturizing essence for continuous all-day hydration and smooth skin. 30 ml **222-306-9**

reg. 58.00
46.00 each

MATTIFY
Blurs pores and fine lines, and staves off shine.

PRIME & SHINE
Enhances the wear of foundation for a long-lasting silky texture.

GLOW
Sparkling blend of pearls reflect light to create a warm radiant glow.



A ROSY OUTLOOK

Multi-tasking primer with a trio of tone-up capsules and rosy fine pearls, gorgeously evens skin tone and gives a subtle gloss effect.

HOW IT WORKS

As you apply to cheeks, forehead, nose and chin, the trio of tone-up capsules are crushed and blended with the rosy base, changing from a rosy white to a beautiful rosy beige tone.

Lumilayer Rosy Perfect Primer

For a velvety smooth, healthy-looking and radiant complexion. Instantly moisturizes, blurs pores and corrects skin tone. Locks down and extends the wear of base makeup. Infused with skin caring damask rose water, rose enfleurage oil, and lady's mantle. 30 ml **222-935-3**
reg. 60.00
46.00



FOR DREAMERS & GLOW GETTERS

VDL LUMILAYER TECHNOLOGY™

Lumilayer Metal Cushion Primer

Portable cushion primer is great for on-the-go. Infused with skin-brightening vitamin C and niacinamide. Blurs pores, highlights, primes and perfects skin. Includes cushion refill and 2 applicators. Each cushion, 15 g **222-307-0**
reg. 72.00
58.00





Featured shade: Riding Hood.



Riding Hood

VDL Creamy Stick Jelly

Glides on and blends effortlessly. Creamy jelly-soft colour. Buildable, sheer to medium coverage with a glossy finish. Formula infused with antioxidants, botanical extracts and moisturizing shea butter.

7.3 g
reg. 46.00
37.00



EYESHADOW PRIMER

Stay fix system extends the wear of eye makeup for an all-day creaseless, smudge-proof vivid look.



Serenity



SHIMMER



ORIGINAL



Original
222-935-0

Great for your everyday basic makeup routine.

Serenity
222-935-1

Great for matte shadows or to brighten dull eyes.

Shimmer
222-935-2

Great alone or to give your shadow extra oomph.

VDL Expert Color Primer for Eyes

Enhances shadow shades for a more vibrant, brighter result. Infused with skin-caring Tahitian black pearl powder and silk protein. 6.5 g
reg. 35.00
28.00 each



Blessing Coral

VDL Expert Color Lip Cube Marble Glow

80% moisturizing oil instantly conditions and adds long-lasting shine. Unique cubic-edge angled design with two-tone marble layers provides precise application.

3.3 g
reg. 40.00
32.00



Blooming Pink
222-314-2

Blessing Coral
222-314-3

Mint Favor
(Colorless with menthol)
222-314-4



Triple Peach

VDL Tint Bar Triple Shot

All-in-one lip primer, balm and tint. Tri-colour design creates a multi-hued layer of shiny, sheer, delicate colour for softer, fuller-looking lips. With moisturizing royal jelly and nourishing ester oil.

3.5 g
reg. 33.00
26.00



Triple Red
222-314-5

Triple Pink
222-314-6

Triple Peach
222-314-7



relieve itchiness and redness

Our advanced formulation contains skin-soothing essential lipids to relieve itchiness and redness associated with dryness, and protects against irritants that can aggravate dry, sensitive skin.

clinically proven moisturization

Born in Europe. Powered by science. Dermatologist-recommended worldwide.



PHYSIOGEL

Skin feels dry, itchy, red, sensitive and irritated?

CALMING RELIEF FOR FACE



triple relief:

- Anti-dryness
- Anti-itchiness
- Anti-irritation

A.I. Lotion

Facial lotion for instant and long-lasting, soothing relief of redness and itching due to dryness. Light cream emulsion. 200 ml

222-791-7
reg. 59.00
47.99

A.I. Cream

Facial cream for instant and long-lasting, soothing relief of redness and itching due to dryness. 100 ml

222-791-9
reg. 59.00
47.99

PHYSIOGEL



Sensitive skin feels dry and tight?

DAILY MOISTURE THERAPY

treats dry, sensitive, tight and uncomfortable skin

Clinically proven to replenish lost lipids and strengthen skin's natural moisture barrier so skin feels soft, smooth and visibly healthy.

clinically proven moisturization

Born in Europe. Powered by science. Dermatologist-recommended worldwide.

triple action

- Repair
- Restore
- Hydrate



FOR FACE

Daily Moisture Therapy Facial Cream

Day cream provides long-lasting moisture for normal to dry sensitive skin.

A. 75 ml 222-615-7
reg. 41.00
32.99

B. 150 ml 222-615-9
reg. 59.00
47.99

C. Dermo-Cleanser

Mild and gentle, soap-free facial cleanser. Appropriate for frequent use, with or without water (can apply with cotton pad). Leaves skin feeling clean and soft. 150 ml

222-791-5
reg. 34.00
26.99

FOR FACE

D. Intensive Cream

Rich daily facial cream provides long-lasting, intensive moisturization. 100 ml

222-791-4
reg. 56.00
44.99

E. Facial Lotion

Lightweight, quickly absorbed lotion with the feel of a light emulsion cream. 200 ml

222-615-5
reg. 45.00
34.99

FOR BODY

F. Body Lotion

Lightweight, quickly absorbed lotion with the feel of a light emulsion cream. 200 ml

222-791-3
reg. 42.00
33.99



REVEAL THE
REMARKABLY YOUTHFUL
LOOK YOU'VE ALWAYS
DREAMED OF

MISSION LUXEREVE

MISSION LUXEREVE EYE CREAM SET

Includes:

- **Eye Cream**

Helps visibly restore firmness and elasticity around the eyes. 15 ml

- **Rose Quartz Eye Massagers**

Set of natural stone massagers soothes and cools eye area, helping to relieve fatigue for a refreshed look. Ergonomically-designed. Each, 3.5 x 3.75 cm

222-909-8
reg. 255.00

NOW
\$205
the set



Unparalleled luxury for your skin

WITH SPECIAL FERMENTATION TECHNOLOGIES DERIVED FROM NATURAL INGREDIENTS, SKIN LOOKS RADIANTLY SMOOTH AND YOUTHFUL

SERUM

A deluxe rejuvenating serum formulated to help boost skin elasticity and firmness for the smoothest, most youthful-looking skin ever. Use after cleansing and before moisturizing with Mission Luxereve Cream. 30 ml

222-577-1
reg. 260.00
NOW
\$220

CREAM

Enriched with luxurious oils and other moisturizing ingredients, this indulgent cream helps skin look smoother, firmer and radiantly healthy, for a more youthful, sculpted appearance. Use after Mission Luxereve Serum. 50 g

222-577-0
reg. 400.00
NOW
\$330



FREE MISSION DISCOVERY SET*

with every Mission purchase (pages 104-105). Set includes: **Essence** (20 ml), **Serum** (7 ml), **Cream** (5 ml) and **Blue Aventurine Facial Massager**.

*In case of unforeseen demand, Avon reserves the right to substitute with products of equal or greater value.



For visibly firmer, more youthful looking skin

With organic hibiscus extract, known to boost collagen and elastin for visibly firmer, youthfully plumped skin, and enriched with peptides and other rejuvenating ingredients, our innovative formulas help skin look resculpted and lifted from every angle.

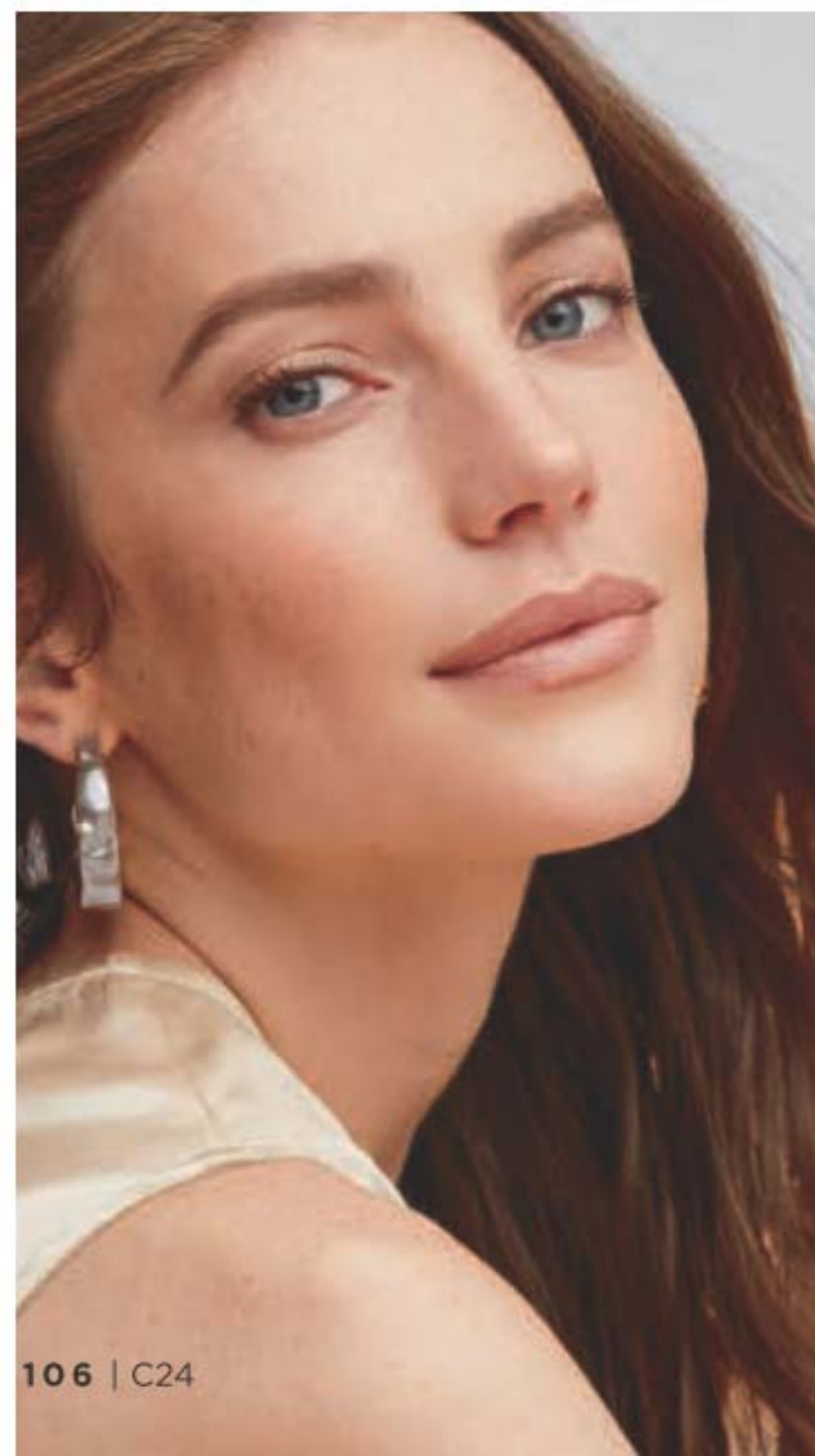

NEW

Sculpting Oil Serum

Hibiscus extract-infused serum, with collagen-boosting peptides and rejuvenating antioxidants, helps visibly smooth wrinkles and tighten facial contours for a firmer, smoother, more lifted look. Hypoallergenic. 40 ml **223-197-7**
reg. 80.00
64.00



NEW

Sculpting Day Cream

Deeply moisturizing hibiscus extract-infused formula with smoothing ceramide, visibly tightens facial contours and reduces the appearance of wrinkles for a firmer, smoother, more sculpted look. Hypoallergenic. 50 ml **223-197-6**
reg. 70.00
56.00



NEW

Sculpting Night Cream

Infused with firming hibiscus extract, ceramide, squalene, and shea butter, it visibly tightens facial contours and reduces the appearance of wrinkles for a firmer, smoother, more defined look. Hypoallergenic. 50 ml **223-197-5**
reg. 70.00
56.00



NEW

Sculpting Eye Cream

Hibiscus extract-infused formula with hydrating panthenol and revitalizing antioxidants leaves the delicate eye area looking firmer, brighter, more defined. 25 ml **223-197-8**
reg. 70.00
56.00

Isa Knox Anew LX Ultimate

skin-nourishing, anti-aging skin and lip care

Infused with paeonol, our unique extract harvested at its peak from rare peonies in a patented compound specially formulated for a rejuvenated look beyond the ultimate.



Rejuvenating Dual Night Cream

Two-step cream infused with paeonol and macadamia oil. Volume Cream (pink) with rice bran extract to help visibly plump skin. Firming Cream (white) with peptides to support production of collagen and elastin. Each, 25 ml **222-443-8** reg. 70.00 **56.00**

Rejuvenating Serum

The luxurious serum, infused with paeonol and ceramides, visibly improves elasticity, radiance and skin texture, and reduces the appearance of fine lines and wrinkles for a younger, smoother, firmer look. 40 ml **222-443-9** reg. 80.00 **64.00**

Rejuvenating Eye Serum

Infused with paeonol and ceramides to help visibly reduce fine lines around the eye area, diminish dark circles and depuff bags. 30 ml **222-444-0** reg. 70.00 **56.00**

Rejuvenating Day Cream

This multi-purpose paeonol-infused day cream visibly reduces wrinkles and improves elasticity, radiance and skin texture. With nutmeg to help visibly even skin tone, and soothe skin. 50 ml **222-443-7** reg. 70.00 **56.00**



Featured shade: Red

Glossy, moisture-replenishing formula for silky-smooth lips

NEW

Isa Knox Anew LX Ultimate Lip Balm
Luxurious paeonol-infused tinted lip balm provides long-lasting hydration. Wear alone or over lipstick. 3.4 g
Red **223-199-4**
Pink **223-199-3**
reg. 35.00
29.99 each



beauty regimens

includes three full size moisturizers plus one try-it size serum



ULTIMATE Regimen Set
Includes:

- Multi-Performance Day Cream Broad Spectrum SPF 25 50 g
- Multi-Performance Eye System Cream, 15 g, elixir, 2.5 g
- Multi-Performance Night Cream 50 g
- Power Serum 7 ml

220-293-5
reg. 158.00
4-PIECE BOXED SET
79.99

\$158
VALUE



PLATINUM Regimen Set
Includes:

- Day Cream SPF 25 50 g
- Eye & Lip Cream Dual applicator. 15 g
- Night Cream 50 g
- Power Serum 7 ml

120-840-6
reg. 158.00
4-PIECE BOXED SET
79.99

\$158
VALUE

Packaging design may vary.

mini sizes. big benefits.

Try-it sizes that help revive your youthful look for smoother, brighter and firmer-looking skin.



Ultimate Multi-Performance Day Cream Broad Spectrum SPF 25
Diminishes the look of fine lines and wrinkles.
15 g **122-904-5**
21.00 or...

Ultimate Multi-Performance Night Cream
Restores a radiant and youthful appearance.
15 g **122-357-0**
21.00 or...

Platinum Day Cream SPF 25
Visibly lifts and firms the look of your jawline.
15 g **244-708**
21.00 or...

Platinum Night Cream
Overnight, skin appears smoother.
15 g **106-722-2**
21.00 or...

CHOOSE ANY 2 FOR 16.00

PAGE 111
To get the 2 FOR price, please order in multiples of 2.



give your
regimen a
power boost



visible results

Boosts the benefits of any moisturizer for more youthful looking skin

key ingredient

Exclusive Youth ID Complex polypeptides, minerals and precious elements combine to help deliver customized repair wherever needed

Anew Power Serum
Visibly improves the look of wrinkles, radiance, firmness and texture. 30 ml
106-273-6
reg. 63.00

**LIMITED
TIME
OFFER
29.99**

ANEW VITAMIN C

Illuminating Priming Moisturizer

Instantly illuminates and hydrates your complexion for a healthy, radiant look. Wear alone or under makeup.

50 ml
221-940-4
reg. 48.00
26.99



Overnight Lip Mask

Enriched with antioxidant vitamin C and nourishing shea butter, this moisturizing mask conditions and treats lips. 20 g

222-985-6
48.00



Warming Peel

Dual exfoliation, with vitamin C flakes and natural seeds, gently buffs skin with a warming sensation when activated with water, opening pores to remove impurities.

100 ml
221-072-6
reg. 38.00
22.99



Dry Body Oil

Nourishing plant-based dry body oil with antioxidant vitamins C and E quickly melts into skin to instantly hydrate and visibly brighten skin. Soothing sunflower seed and jojoba oils help keep skin feeling supple. Lightweight and non-greasy. 100 ml

222-985-3
48.00



Overnight Radiant Mask

With vitamins C and E, powerful antioxidants that visibly improve skin texture and boost radiance. Leave on overnight. 50 ml

222-985-5
50.00



essential vitamin C family

Reveal the look of natural radiance.

Antioxidant Lip Treatment

Colourless treatment plumps, nourishes and protects to keep lips looking youthful. Visibly plumps, smooths and conditions lips. 3.8 g

222-256-6
reg. 20.00
11.99



SERUM

50% MORE serum than our regular full size



SERUM



JUMBO SIZE Brightening Serum

Skin looks visibly energized and brightened with the power of 10% pure vitamin C. Use AM and PM. Noncomedogenic. 45 ml

222-678-1
reg. 103.00
43.99

Brightening Serum
30 ml
220-694-4
reg. 62.00
34.99

ANEW HYDRA FUSION what your skin's been thirsting for

With 1.5% hyaluronic acid see plumper, bouncier skin!

Anew Hydra Fusion 1.5% Hyaluronic Acid Serum

- With our **highest concentration** of hyaluronic acid, which can hold up to 1,000 times its weight in water for **immediate and lasting hydration**.
- Three molecular sizes of HA reach multiple layers of skin's surface for the look of **instant elasticity and bounce**. Use before moisturizer.

JUMBO SIZE	FULL SIZE
45 ml	30 ml
222-706-3	221-428-0
103.00	62.00



This gel cream has a weightless feel!

Gel Cream

The water-like gel absorbs instantly making skin appear smoother, refreshed and plumped with hydration.

50 g
220-387-9
48.00



Visibly plumps the look of skin.

Nighttime Facial Treatment

Increases moisture by 3X. Relaxing rose scent. 50 g
220-851-5
48.00



Sunscreen filters provide broad spectrum protection.

Daily Beauty Defense Broad Spectrum Sunscreen Lotion SPF 50

Smooth over face after moisturizing, before applying makeup and before sun exposure. 50 ml
221-070-7
48.00



cleanse...
no water needed!



Cleansing Micellar Water

Gently lifts dirt, oil and makeup while boosting hydration. No need to rinse off! 300 ml
220-388-3
reg. 20.00

LIMITED TIME OFFER
10.99

SKIN CARE

treat eyes with TLC!

Skin around eyes is thinner than the rest of your face. Our eye creams are specially designed for these delicate areas.

visible results

Reduces the look of dark circles, fine lines and wrinkles, without irritating the delicate eye area

key ingredient

With our innovative Slow Herb Complex™ has a blend of botanicals that thrive in dry conditions and are slowly cold-brewed to extract antioxidants for peak efficiency

FarmRx Bakuchiol Eye Cream

Hydrating and revitalizing formula for a smoother, brighter and firmer look. 30 ml **222-906-3** reg. 53.00

**LIMITED
TIME OFFER
29.99**



visible results

Reduces the appearance of dark circles and leaves under-eye area looking brighter and more even-toned

key ingredient

Formulated with a powerful combination of vitamins C and B3

Anew Vitamin C Brightening Eye Cream

Reduces the signs of fatigue around the eyes. 15 ml **221-940-3** reg. 48.00

**LIMITED
TIME OFFER
19.99**



visible results

Instantly helps hydrate the delicate eye area and reduce the look of bags and dry lines

key ingredient

With caffeine and cooling ceramic tip applicator

Anew Hydra Fusion De-Puffing Eye Serum

With caffeine and a cooling ceramic tip. Eyes look and feel refreshed. 15 ml **220-388-1** reg. 48.00

**LIMITED
TIME OFFER
19.99**

ISA KNOX LXNEW CLINICAL BOOSTER



Pore-fection Booster

PHA (polyhydroxy acid)
Helps gently remove dead skin cells to visibly smooth, tighten, firm and brighten.

BHA (beta hydroxy acid)
Helps clear clogged pores that create blackheads and whiteheads.



NEW

Isa Knox LXNEW Clinical Booster Pore Perfector
Gently exfoliates to help dissolve dead skin cells and buildup. Visibly reduces the look of pores and blemishes in 15 minutes. 30 ml
223-425-0
reg. 56.00
32.99

Balance Booster

Blend of Pre-Biotics, Post-Biotics and Pro-Biotic Extract
Helps balance the skin's microbiome, the protective layer of microflora that lives on the skin and balances skin's pH level.

NEW

Isa Knox LXNEW Clinical Booster Microbiome Balance
Visibly reduces redness in 15 minutes. Skin looks healthier, and more radiant. 30 ml **223-425-1**
reg. 56.00
32.99



SKIN CARE

Moisture Booster

NMF (natural moisturizing factor)
Supplements skin with vital elements naturally found in skin for optimum moisture.

HA (hyaluronic acid) Like a "moisture magnet" it attracts water to help instantly replenish hydration.

Ceramides Form a protective layer that limits moisture loss.

NEW

Isa Knox LXNEW Clinical Booster Moisture Lock
Instant hydration that lasts for 72 hours and protects moisture barrier for a soft, supple complexion. 30 ml **223-425-2**
reg. 56.00
32.99



HOW TO USE IT: Apply a few drops over your entire face, AM and PM after cleansing, before serums or creams, or mix a few drops into your serums or creams for customized results.

Spa-like headband

keeps hair off your face during your skin care routine

🌸 Pink Headband

This super-soft pink ruffled headband is perfect for keeping hair off your face while cleansing or applying makeup. Polyester. Hand wash or machine wash in gentle cycle. Hang to dry. **223-208-6**
12.00 or...

ONLY 5.99

WITH EVERY PURCHASE FROM PAGES 123-127
 limited quantities



cleansers for every skin type

Prep your skin before cleansing by gently removing makeup, oil and other impurities to help reinforce skin's protective moisture barrier and keep skin feeling resilient.

Dry, sensitive and normal skin.



The Face Shop Rice Water Bright Foaming Cleanser
 Lathers up into a creamy foam to cleanse and moisturize in one. With rice water and soapwort extract that leave skin looking clear and bright. 300 ml **221-900-0**
 reg. 19.00
16.00

Dry, sensitive and normal skin.

Remove makeup before cleansing



The Face Shop Rice Water Bright Cleansing Facial Wipes
 Easily removes face or eye makeup on the go! With rice extract to moisturize while cleansing. 50 sheets. **221-900-8**
 reg. 16.00
13.00

Suitable for all skin types.



The Face Shop Rice Water Bright Rice Bran Gentle Exfoliating Cleanser
 Daily scrub with organic rice bran powder, rice bran oil and hydrated silica for gentle exfoliation. 300 ml **223-093-3**
 reg. 23.00
19.00

cleansers for every skin type

Cleansing helps eliminate excess oil, debris and makeup while refreshing skin. Make sure to thoroughly cleanse skin AM and PM in order to clear away dead skin cells and unclog pores.



Normal, dry, combination and oily skin

Isa Knox LXNEW Clean 2-in-1 Exfoliating Cleansing Balm
Exfoliating cleansing balm enriched with panthenol (vitamin B5) and bamboo stem powder. Use with spatula (included). 100 ml **222-986-3**
reg. 42.00
36.99



Normal, dry and combination skin

Isa Knox LXNEW Clean Nourishing Cream Cleanser
Luxurious cream cleanser infused with panthenol (vitamin B5) and soothing rosemary and soapwort extracts. 150 ml **222-986-2**
reg. 18.00
14.99



Normal to oily skin

Isa Knox LXNEW Clean Soothing Whipped Oil Cleanser
Gentle whipped oil formula contains panthenol (vitamin B5) and aloe. Mild amino acid-based ingredients derived from coconut. 150 ml **223-124-6**
reg. 24.00
18.99



Normal, dry and combination skin

Isa Knox LXNEW Clean Balancing Gel Cleanser
Invigorating gel-to-foam cleanser with moisturizing panthenol (vitamin B5) rebalances the skin. Mild amino acid-based ingredients derived from coconut. 150 ml **222-986-6**
reg. 18.00
14.99



Dry, dull and uneven skin

belif Aqua Bomb Jelly Cleanser
Jelly to foam cleanser. Amino acids and glycerin-based cleansing agents gently remove makeup without stripping skin of moisture. 150 ml **222-316-8**
34.00



Oily, blemish-prone skin

The Face Shop Dr. Belmeur Amino Clear Bubble Foaming Cleanser
With salicylic acid and amino acid-based ingredients to help unclog pores and clean away dead skin cells. 150 ml **221-965-6**
reg. 23.00
18.00



power up

with tools that deep clean and clear away the buildup of dead surface cells.

your cleansing routine



SET OF 2

Silicone Cleansing Pads

2 flexible silicone pads feature handles for better grip. Apply cleanser to face, then gently massage the skin with pad to remove impurities. Wash with warm water after each use. Each, 6 x 5 x 1 cm

222-278-6
6.99 the set
 limited quantities



20+ PIECES to help keep your skin clear

-  oval head
-  small circular head
-  medium head
-  large circular head

❖ Pore Cleansing System

Includes 4 suction heads, 12 sponge filters and 6 gel rings. Features an ergonomic handle for comfort and ease. Gently glide over face, using only on T-zone areas (forehead, nose and chin). Requires 2 AA batteries (not included). ABS/polystyrene. **223-539-2**

reg. 49.99
34.99 the set
 limited quantities



Vibrating cleansing brush cleanses 5X better*

SET OF 2

❖ Anew Clean Cleansing Brush

Includes one brush head. Requires 2 AA batteries (not included). 17 cm L x 5 cm W. Plastic with nylon bristles. **223-158-8**

reg. 58.00
39.99

Anew Clean Cleansing Brush Refills

Contains 2 brush heads. Plastic with nylon bristles. Replace heads every 3 months. 5 cm diam. **223-158-9**

reg. 24.00
16.49 set of 2

*Vs. cleansing by hand. Based on a clinical study with an ordinary cleanser.

facial steamer

Exfoliate, hydrate and moisturize skin with this warm, spa-quality facial steamer.

Steaming helps clear your complexion

Manual extractions are easier, leaving skin feeling less stressed



MAKES
A GREAT
GIFT!

visible results

Freshly cleaned pores absorb skin care serums and creams more readily leaving skin cleaner, softer, and more radiant

how it works

Steaming primes skin for exfoliation. Place face over steam for 10 minutes. The steam opens pores and loosens blackheads to make manual extractions easier

NEW

⊕ Facial Steamer
ABS/resin.
Electrical.
223-329-3
69.99 or...

**ONLY
59.99**

WITH EVERY PURCHASE
FROM THIS BROCHURE
(excluding page 129)
limited quantities



95% of women showed a visibly re-contoured neck area*

visible results

This cream is specially designed for that delicate, thinner skin on your neck and décolletage

key ingredient

With patent-pending Peptide Lifting Complex, formulated to specifically treat the skin on your neck and chest, which is more vulnerable to wrinkles and sagging



totally uplifting
firm & sculpt

⊗ Anew Platinum Firm and Sculpt Cream for Neck and Chest
Use PM after cleansing.
50 g 116-652-7
59.00 or...

**ONLY
19.99**

**WITH EVERY \$20
PURCHASE FROM
THIS BROCHURE**

(excluding page 131)

*Based on a clinical study.

NATURAL WONDERS for naturally beautiful skin

Dermatologist-tested.
Naturally-derived ingredients.
Vegan and paraben-free skin care.

Mango Seed Advanced Radiant Moisturizing Oil
Multi-use facial oil helps to hydrate while creating a protective barrier. Suitable for dry skin. Use AM/PM. Lightweight. Apply 1 to 2 drops, tap lightly to promote absorption. Formulated without 6 parabens*. 40 ml
221-939-8
reg. 45.00
36.00

Mango Seed Advanced Moisturizing Butter
Nutrient-dense butter gives skin a dewy, radiant glow. Suitable for dry skin. Use AM/PM. Non-greasy. Formulated without 6 parabens*. 50 ml
221-939-9
reg. 45.00
36.00



MOISTURIZING OIL
can also be applied to dry elbows, knees and hair

*6 Parabens (Methyl; Ethyl; Propyl; Isopropyl; Butyl, Isobutylparaben).

Hemp-derived facial oil **nourishes, balances and soothes** for calm, happy and radiant skin.

Hemp Seed Facial Oil
Lightweight. Suitable for sensitive skin. Vegan. Paraben/gluten-free. Non-comedogenic and hypallergenic. Use AM/PM, after cleansing. If using serum(s) and/or moisturizer, use oil as last step of routine. 30 ml
222-913-9
reg. 50.00
39.99



Jade is considered a symbol of serenity, tranquility, and purity.

Jade Facial Massage Roller
Use to gently massage skin. Helps promote circulation and reduces the appearance of wrinkles and puffiness. Place roller in refrigerator for an extra cooling sensation. Jade/iron. 15 cm L x 6 cm W.
220-527-1
reg. 20.00
9.99
limited quantities while supplies last



Use larger roller for cheeks, chin and forehead

Use smaller roller for eye area



ISA KNOX ANEW CLINICAL

At-home skin-resurfacing alternative to microdermabrasion and microneedling procedures.

Collagen Booster™ Microneedling Polisher Exfoliant
A highly effective combination of gentle exfoliators polishes away dull skin cells, diminishes the look of fine lines and wrinkles, and improves the appearance of pores. Skin looks visibly smoother, younger, more radiant. Use PM up to 3X per week. 50 ml

Skin looks visibly smoother.

Collagen Booster™ Rejuvenating Serum Ampoules
With a powerful peptide blend that visibly boosts the body's natural production of collagen. Vegan. Hypoallergenic/clinically/dermatologist-tested. Use 1 ampoule each AM & PM. 60 ampoules, 0.22 ml each.



896-346-9
BOTH FOR 79.99
\$136 value

cleansse & tone

in two easy steps



Professional Deep Pore Cleansing Scrub
125 ml **115-002-9**
reg. 14.00
9.99

Professional Clarifying Toner Pads*
45 pads. **124-839**
reg. 21.00
12.99

*Not an acne-treatment product.

Use 2-3 times a week.

Pore Penetrating Black Mineral Mask

It changes colour and cools as it tightens to draw out debris.

75 ml **409-246**
reg. 14.00

8.99

Instantly strips away pore-clogging dirt and oil.

Professional Liquid Extraction Strip*

Apply on T-zone (nose, forehead, chin) for deep cleansing. Use 1-2 times a week. 30 ml **410-586**
reg. 23.00

12.99



Clarifying Facial Moisturizer

Soothes and moisturizes skin. Dermatologically-tested. Suitable for sensitive skin. Use after Clarifying Toner.

120 ml **223-406-6**
reg. 34.00
27.00

last time in brochure while supplies



Clarifying Facial Toner

Removes excess oil and helps to maintain skin's oil and moisture balance. Dermatologically-tested. Suitable for sensitive skin. Use after cleansing.

200 ml **223-406-7**
reg. 31.00

25.00
last time in brochure while supplies



Daily Repair Cica Moisturizing Lip Balm

Soothes dry, sensitive lips. Moisturizing cica-infused oil glides over lips to keep them soft and smooth. Free of fragrance and mineral oil. Suitable for sensitive skin.

Dermatologically-tested. 4 g **222-915-5**
reg. 21.00
18.00



Intense Face Mask Cica Peptide

Visibly soothes, and smooths for naturally glowing skin. Sheet mask gently adheres to skin without irritation. After cleansing, before moisturizing, leave on for 10-20 minutes.

1 single-use sheet mask. **222-945-8**
reg. 6.00
4.00



Cica Peptide Ampoule

For skin that needs firming. A concentrated blend of cica and peptides. Dermatologically-tested. Suitable for sensitive skin. Use after cleansing and before moisturizing with Cica Recovery Cream.

45 ml **221-966-1**
reg. 65.00
52.00



Cica Recovery Cream

For extra-dry and damaged skin. Strengthening ceramide helps restore the moisture barrier. Dermatologically-tested. Suitable for sensitive skin.

50 ml **221-900-9**
reg. 60.00
48.00



FACE SHOP

Jeju Aloe 99% Fresh Soothing Gel

With 99% aloe vera extract and infused with 9 other soothing herb extracts: chamomile, spearmint, lemon balm, rosemary, lavender, bergamot, basil, sage and oregano. Non-sticky absorption, suitable for face and body. 300 ml

222-337-2
reg. 13.00
9.99



Jeju Aloe Fresh Ice Soothing Face Mask

Can be refrigerated for enhanced cooling. Soothes sun irritation. Refreshing and non-sticky. Apply sheet mask after cleansing, leave on for 10 minutes and gently pat remaining cream into face. One single-use mask.

223-093-6
reg. 6.00
5.00



Jeju Aloe Fresh Soothing Mist

Instantly soothing and cooling facial mist for face or body, with 90% aloe vera extract. Oil-free and quickly absorbed. After cleansing, spray wherever skin feels dry.

130 ml
222-337-3
reg. 23.00
18.99



Single-use face masks

The Solution Face Mask

Single-use sheet mask. Feels light as air. Hugs face snugly and comfortably. Semipermeable to help skin absorb ingredients. No parabens.

Nourishing with propolis extract 222-242-9

Firming with collagen 221-967-3

Pore Care with tannins 222-242-8

reg. 3.50
3.00 each



aloe vera

Soothe skin with nature's miracle moisturizer

Jeju Aloe Fresh Ice Soothing Gel

3-in-1 gel with aloe vera extract. Use as a moisturizer, soothing after-sun care or as a facial mask. **Can be refrigerated for more effective soothing results.** Apply to dry, sensitive areas of face and body. 300 ml

223-093-5
reg. 16.00

LIMITED TIME OFFER
9.99



with soybean

to help soften rough, dry skin for long-lasting smoothness

Designed for the gentle skin on your face.

Rich Moisture Comforting Nourishing Cream

Hypoallergenic. Dermatologist-tested. Non-comedogenic.

150 ml **222-387-4**
reg. 10.00

8.99



SPF 15 protects against harmful sun rays.

Solutions Tinted Moisture Shield SPF 15

Adds rich moisture to dry skin and gives skin a sheer hint of colour for a sun-kissed glow.

50 ml **439-582**
reg. 14.00

8.99



With grape extract.

Banishing Cream Skin Discoloration Improver

Helps reduce the appearance of unwanted dark spots and discolorations.

75 ml **917-47**
reg. 14.00

8.99



Skin feels replenished and nourished.

Nurtura Replenishing Cream

Combats dryness and flakiness by supplying skin with the moisture it needs.

50 ml **115-893-9**
reg. 14.00

8.99



With collagen for firmer, smoother-looking skin.

Dramatic Firming Cream

50 ml **916-07**
reg. 14.00

8.99



Avon Solutions

got a skin concern?
we've got an easy solution!



With sunflower seed extract.

Anti-Aging Cream

Moisturizing formula works to visibly smooth the appearance of fine lines and wrinkles.

50 ml **222-703-2**
reg. 19.00
10.49 or...

50% more smoothing and firming cream!

Bonus-Size Dramatic Firming Cream

With collagen for firmer, smoother-looking skin.

75 ml **222-703-4**
reg. 21.00
11.99 or...

With chia seed extract.

Oil-Balancing Cream

Refreshing gel-cream eliminates excess shine and minimizes the appearance of pores.

50 ml **222-703-3**
reg. 19.00
10.49 or...

CHOOSE ANY 2 FOR 18.00

MIX OR MATCH PAGE 139

To get the 2 FOR price, please order in multiples of 2.

INTRODUCING re:tune

Beauty is more than skin deep.
It starts at your very core. re:tune helps you feel good on the inside so you look great on the outside. Key supplements help deliver nutritional support to help maintain a healthy radiant appearance.

thirsting for better HYDRATION?



hair, skin & nail HEALTH



Inner Beauty Hydration

Great-tasting and refreshing antioxidant drink mix. Helps support immune function and provides a source of electrolytes. Berry flavoured. 20 packets.
223-086-7
reg. 37.00
30.00 BOX OF 20 PACKETS

DIRECTIONS: Take 1 packet daily. Add contents of 1 packet to 235 ml (8 fl. oz.) of cold water. Mix well until dissolved. Take with food, a few hours before or after taking medications or natural health products.

Inner Beauty Hair, Skin & Nail Health

Helps to maintain healthy hair, skin and nails. Source of antioxidants that help reduce cell damage caused by free radicals. 60 tablets
223-086-3
reg. 55.00
45.00

DIRECTIONS: (Adults): Take 2 tablets daily, with food (containing oil/fat), a few hours before or after taking other medications or natural health products. Avoid taking at bedtime.



feel fuller, LONGER

NEW

Inner Beauty Hunger Block

Helps to temporarily support a feeling of fullness. 60 vegetarian capsules.
223-086-6
reg. 42.00
36.00

DIRECTIONS: (Adults): Take 2 capsules with a meal three times daily with at least 240 ml (8 fl. oz.) of water, a few hours before or after taking other medication or natural health products. Avoid taking at bedtime.

L **Y** **R** **D**
layers redefined

A world of authentic fragrances expertly crafted by master perfumers with multifaceted ingredients that come together, inspired by the beauty found in everyday life.

Bouquet de Freesia

A romantic floral that surprises and delights.

FRAGRANCE



✦ LYRD Bouquet de Freesia
Eau de Parfum
An unexpected mix of sweet freesia, tulip and warm amber.
50 ml **222-611-3**
52.00 or...

ONLY
20.00
WITH EVERY \$20
PURCHASE FROM
THIS BROCHURE
(excluding page 143)

A

WANDERLUST

FOR THE

EXOTIC

FAR AWAY INTENSE COLLECTION

Paying homage to the iconic Far Away family of fragrances, our new intense variations have potent precious ingredients and a longer wear time for a luxe feel that lasts.

NEW

**Far Away Intense
Eau de Parfum**
warm & exotic

Be transported to the exotic and beyond. A potent blend of freesia, jasmine absolute and enticing amber. The journey begins now.

50 ml
222-619-0
reg. 45.00
29.99



FREE GIFT!

FAR AWAY BEYOND INTENSE TRAVEL SPRAY (10 ML) WITH EVERY FAR AWAY PURCHASE (pages 145-149) \$22 value

FAR AWAY INFINITY INTENSE

Escape to a world full of infinite possibilities. A potent, luminous blend of radiant bergamot, jasmine sambac and sensual sandalwood takes you wherever you desire.



NEW

Far Away Infinity Intense Eau de Parfum
fresh & sweet
50 ml 222-619-1
reg. 45.00
29.99



FREE GIFT!

FAR AWAY BEYOND INTENSE TRAVEL SPRAY (10 ML) WITH EVERY FAR AWAY PURCHASE (pages 145-149) **\$22 value**

FAR AWAY BEYOND INTENSE

Travel to the destination of your dreams. Celebrate the nomadic spirit with this potent blend of alluring jasmine, fresh orange blossom and warm tonka bean.

NEW

Far Away Beyond Intense Eau de Parfum <i>warm & indulgent</i> 50 ml 222-671-8 reg. 45.00 29.99	Luxury Body Crème 150 ml 222-621-2 reg. 33.00 26.99	Luxury Body Wash 200 ml 222-935-6 reg. 30.00 21.99
--	---	--



FAR AWAY ESSENTIALS

The original Far Away fragrances you know and love!



**Far Away Infinity
Eau de Parfum**
fresh & sweet
Bright marigold, Indian
jasmine sambac and
vanilla. 50 ml **223-197-4**
reg. 35.00
22.99

Far Away Eau de Parfum
warm & exotic
Warm peach, jasmine, spiced
amber and spirit-moving
woods. 50 ml **223-198-3**
reg. 35.00
22.99

**Far Away Gold
Eau de Parfum**
warm & exotic
Rich Mohéli ylang-ylang,
Indian jasmine and
seductive Madagascar
vanilla. 50 ml **223-197-1**
reg. 35.00
22.99



FREE GIFT!

FAR AWAY BEYOND INTENSE TRAVEL SPRAY (10 ML) WITH EVERY FAR AWAY PURCHASE (pages 145-149) \$22 value



AN EXOTIC ESCAPE

Far Away Shampoo
Luxurious shampoo in the classic Far Away scent. The rich, nourishing lather cleanses and protects without weighing hair down. Formulated to be gentle on all hair types.
350 ml **222-950-0**
reg. 19.00
15.99



Rare Platinum Intense Luxury Body Wash
200 ml **222-950-1**
reg. 30.00
21.99

Rare Platinum Intense Luxury Body Crème
150 ml **222-626-6**
reg. 33.00
26.99

Rare Platinum Intense Eau de Parfum warm & dreamy
Your new prized possession. The most coveted ingredients meld in this rich, potent fragrance with notes of iris, warm ambrette and smooth vetiver immerse you in dreamy luxury. 50 ml **222-671-9**
reg. 45.00
34.99

RARE INTENSE COLLECTION

A treasure beyond compare. Your favourite fragrances now with more potent precious ingredients and a longer wear time for a powerful scent experience.

Unforgettably
CONFIDENT

RARE show off every facet of your beauty

Rare Pearls Eau de Parfum fresh & clean
Pearlescent flower accord, creamy magnolia, fresh rosewood and sandalwood. 50 ml **102-457-0**
reg. 35.00
22.99



Rare Pearls Shampoo
Cleanses and protects without weighing hair down for ultimate volume. Lightweight formula leaves hair feeling soft and looking healthy and vibrant. Formulated to be gentle on all hair types. 350 ml **223-251-9**
reg. 19.00
15.99



Rare Pearls Intense Eau de Parfum warm & dreamy
A blend of shimmering magnolia, white pepper and creamy rosewood. 50 ml **222-619-8**
reg. 45.00
34.99



Rare Gold Intense Eau de Parfum warm & indulgent
Opulent notes of mandarin zest, ylang-ylang and golden amber. 50 ml **222-619-9**
reg. 45.00
34.99



Rare Diamonds Eau de Parfum warm & dreamy
Sparkling plum, diamond orchid and cashmere woods. 50 ml **106-258-0**
reg. 35.00
22.99



Rare Gold Eau de Parfum warm & indulgent
Orange flowers, bergamot and precious amber. 50 ml **102-456-9**
reg. 35.00
22.99



Rare Amethyst Eau de Parfum warm & indulgent
Passionate plum, mysterious violet and sandalwood. 50 ml **102-456-8**
reg. 35.00
22.99



Haiku Sacred Intense

Inspired by the alluring contrast of freshness and warmth, discover a divine blend of uplifting tangerine, rose de mai and earthy driftwood, balancing the beauty of nature.

**Haiku Sacred Intense
Luxury Body Wash**
200 ml **222-950-6**
reg. 30.00
21.99

**Eau de Parfum
fresh & clean**
50 ml **222-672-0**
reg. 45.00
34.99

Luxury Body Crème
150 ml **222-621-6**
reg. 33.00
26.99

HAIKU ESSENTIALS

A fresh airy floral that's the essence of enlightenment.

**Haiku Eau de Parfum
fresh & clean**
Japanese yuzu, delicate muguet and blonde woods. 50 ml
220-269-8
reg. 35.00
22.99



Haiku Shampoo
Cleanses and protects without weighing hair down for ultimate volume. Lightweight formula leaves hair feeling soft and looking healthy and vibrant. Formulated to be gentle on all hair types. 350 ml
223-252-0
reg. 19.00
15.99



A cool and balanced moment of mindfulness.

**Haiku Reflection
Eau de Parfum
fresh & clean**
Radiant water accord, acacia blossom and amber wood. 50 ml
115-861-8
reg. 35.00
22.99



A tranquil garden of pure bliss.

**Haiku Kyoto Flower
Eau de Parfum
fresh & clean**
Violet leaf, white peony and soft cotton musk. 50 ml
435-140
reg. 35.00
22.99



**Haiku Intense
Eau de Parfum
fresh & clean**
Japanese yuzu, delicate muguet and blonde woods. 50 ml **222-619-6**
reg. 45.00
34.99

Travel Spray
10 ml **222-952-4**
reg. 22.00
18.99



**Haiku Kyoto Flower Intense
Eau de Parfum
fresh & clean**
Surrender your senses to a serene garden of pure bliss. Delight in an elegant bouquet of violet leaf, white peony and soft cotton musk. 50 ml **222-619-7**
reg. 45.00
34.99



LYRD layers redefined

The essence of lush, glistening blooms in the early morning light.

LYRD Peony Rosé
Eau de Parfum
fresh & clean

A fresh composition of watery florals with sparkling notes of dewy peony petals, pink currant, and sheer musk. 50 ml
223-300-5
reg. 42.00
28.00



A bright floral that lets you shine.

LYRD Honeysuckle Blossom
Eau de Parfum
fresh & sweet

Sparkling notes of delicate apple blossom, lively honeysuckle nectar and radiant vanilla orchid. 50 ml
223-300-7
reg. 42.00
28.00



FRAGRANCE

Explore a world of floral delights.

Capture the warmth of the sun.

LYRD Rose du Soleil
Eau de Parfum
fresh & vibrant
Radiant notes of sun-ripened raspberry, enchanting rose and spicy patchouli. 50 ml
222-611-6
reg. 52.00
42.00



Caress your tresses with a soft scent. A gentle mist for hair and body!

NEW

LYRD Sparkling Neroli
Hair & Body Mist
Featherlight microconditioners that won't weigh your hair down. Imparts a subtle, healthy looking shine. 120 ml
223-059-3
reg. 32.00
25.00



LYRD Sparkling Neroli
Eau de Parfum
fresh & vibrant
Experience the crisp and vibrant freshness of sparkling neroli, blended with uplifting bergamot and warm musk. 50 ml
222-246-6
reg. 52.00
42.00

Travel Spray
10 ml
223-468-9
reg. 26.00
21.99

LYRD CANDLES

Rose Blossom & Musk

Pink peony, sophisticated rose blossom and soft musk.

222-910-2



Juicy Currant & Magnolia

Juicy currant, sweet rhubarb and blooming magnolia.

222-910-1



Violet & Birch

Delicate violet, crisp birch and warm vanilla.

222-910-3



Peony & Cedar

Fresh eucalyptus, enchanting peony and white cedar.

222-951-3



Never leave burning candles unattended.
Keep away from children and pets.

Festive scents

Bring magic into your home this holiday season with scented candles that are a soy blend and crafted by expert perfumers.

NEW

Frosted Balsam

Fall for fresh notes of iced apple, crunchy pine cone and seasonal frosted balsam.

223-162-6

NEW

Pumpkin Pie

Decadent pumpkin, sweet cinnamon, sugar and vanilla, create a comforting and delectable delight for the senses.

223-162-5

NEW

Maple Latte

Enjoy a drizzle of gooey maple syrup, topped with pistachio and sweet brown sugar.

223-259-1

❖ LYRD Candles

11 cm diam. x 8 cm H. Glass/paper/soy blend wax.

reg. 35.00

28.00 each or...

Each 3-wick candle gives 30 hours of burn time!

CHOOSE ANY 3 FOR 60.00
MIX OR MATCH
PAGES 156-157

To get the 3 FOR price, please order in multiples of 3.

fragrance collection

STUDIO 1886

Be inspired by the past,
embrace the present,
look to the future.



Gilded
Eau de Parfum
fresh & vibrant
50 ml
222-599-3
reg. 70.00
55.00

XXI
Eau de Parfum
fresh & clean
50 ml
222-599-4
reg. 70.00
55.00

Techtopian
Eau de Parfum
fresh & vibrant
50 ml
222-598-8
reg. 70.00
55.00



Gilded
Shower Gel 222-697-2
Body Lotion 222-694-0
Each, 200 ml
reg. 28.00
21.99 each



XXI
Shower Gel 222-697-3
Body Lotion 222-694-1
Each, 200 ml
reg. 28.00
21.99 each



Techtopian
Shower Gel 222-697-4
Body Lotion 222-697-1
Each, 200 ml
reg. 28.00
21.99 each

Ginza Stefany

The power of their
eternal love.



Always Beside You
Eau de Parfum
warm & exotic
Intoxicating notes of
orange leaf, tuberose
and earthy musk filled the
air as Steve and Stefany
shared a loving embrace.
50 ml 222-811-5
reg. 74.00
62.00

In My Arms Eau de Parfum
fresh & sweet
Under a sunlit gardenia tree,
as notes of black currant and
delicate peach filled the air,
their undying passion was
professed. 50 ml 222-792-2
reg. 58.00
49.00

**Wish You Were
Here Eau de Parfum**
fresh & clean
Be transported back in time
with our lovers to a quiet,
dewy meadow at dawn
where fragrant notes of sweet
hawthorn berry, ripe pear and
sensuous patchouli filled the
air. 50 ml 222-792-1
reg. 58.00
49.00

NEW

**Wish You Were
Here Hair &
Body Mist**
Featherlight
microconditioners
that won't weigh
your hair down.
Imparts a subtle,
healthy looking
shine. 120 ml
223-520-6
reg 32.00
25.00



FRAGRANCE



**BACK BY
POPULAR
DEMAND**

**Topaze
Cologne**
fresh & clean
Indulge in a
sparkling blend
of jasmine, rose
and sheer musk.
50 ml **223-321-3**
reg. 26.00
15.99

AVON CLASSICS always beautiful

Timeless Cologne
warm & exotic
Bergamot,
jasmine and
patchouli.
50 ml
110-373-1
reg. 26.00
15.99



**Night Magic
Cologne**
warm & exotic
Neroli, jasmine
and musk. 50 ml
110-300-9
reg. 26.00
15.99



**Free O₂
Eau de Toilette**
fresh & clean
Refreshing white
peach tea, airy
honeysuckle
and musk. 50 ml
222-618-9
reg. 26.00
15.99



**Sweet Honesty
Cologne**
warm & dreamy
Roses, peach
and sandalwood.
50 ml
110-437-8
reg. 26.00
15.99



Odyssey Cologne
warm & dreamy
Muguet, ylang-
ylang and warm
oakmoss. 50 ml
110-321-2
reg. 26.00
15.99



Candid Cologne
warm & exotic
Bergamot,
tuberose and
patchouli. 50 ml
110-321-3
reg. 26.00
15.99



Today Eau de Parfum
fresh & clean
Joyful notes of
hibiscus and silk
musk. 50 ml
836-39
reg. 42.00
32.00

WOMEN'S FRAGRANCE

Prima Eau de Parfum
warm & dreamy
Plum, rose and
white patchouli.
50 ml **122-508-3**
reg. 42.00
28.00



**Prima Noir
Eau de Parfum**
warm & indulgent
Violet, jasmine
and creamy
vanilla noir. 50 ml
119-733-8
reg. 42.00
28.00



**Live Out Loud
Eau de Parfum**
fresh & vibrant
A free-spirited expression
of sweet wild strawberry,
sparkling mimosa and
comforting fluffy vanilla.
50 ml **221-142-5**
reg. 56.00
35.00



Velvet Eau de Parfum
warm & indulgent
Luscious
Mediterranean
fig, pomegranate,
sumptuous Bulgarian
rose and warm velvet
patchouli. 50 ml
220-473-7
reg. 42.00
30.00



**Imari Seduction
Eau de Toilette**
warm & indulgent
Luscious plum, hypnotic
purple orchid, warm
vanilla, amber and musk.
50 ml **220-270-2**
reg. 35.00
22.99



**Imari
Eau de Toilette**
warm & exotic
Radiant bergamot,
opulent jasmine
and vanilla orchid.
50 ml **222-370-1**
reg. 35.00
22.99



Creamy skin softener

Luxurious, long lasting scents with rich emollients.

Perfumed Skin Softener

150 ml
Sweet Honesty 222-623-0
Haiku 222-702-2
Imari 222-701-8
Far Away 222-702-0
Timeless 222-623-1
Odyssey 222-623-4
Candid 222-623-3
Night Magic 222-623-2
reg. 12.00
5.99 each



Scented body lotion

Leaves skin soft, smooth and lightly scented.



Body Lotion

200 ml
Far Away 382-962
Haiku 155-600
Rare Pearls 102-953-3
reg. 17.00
8.99 each

MEN'S FRAGRANCE

Mesmerize Black Eau de Toilette
warm & intoxicating
Pepper, addictive nutmeg and tonka bean. 100 ml
108-628-3
reg. 35.00
22.99



Mesmerize Cologne
warm & intoxicating
Bergamot, spicy cardamom and amber. 100 ml
222-370-2
reg. 35.00
22.99



Perceive Cologne
fresh & clean
Citrus, sage and cedarwood. 100 ml
831-73
reg. 35.00
22.99



Blue Escape Eau de Toilette
fresh & clean
Ocean mist, white pepper, tropical driftwood and musk. 75 ml
391-946
reg. 35.00
22.99



Exploration Eau de Toilette
fresh & clean
Volcanic orange, fresh rosemary and driftwood. 75 ml
122-508-2
reg. 35.00
22.99



Alpha Eau de Toilette
fresh & aromatic
Charismatic verbena, spiced cardamom and refined cedarwood. 100 ml
104-118-3
reg. 35.00
22.99



Gentology for Men 2-in-1 Hair and Body Wash
Aloe and natural herbal extracts help to calm and soothe, refresh, energize, and deodorize. 300 ml
222-371-8
reg. 23.00
18.99



Gentology for Men Total Care Moisturizer
Helps visibly brighten and smooth wrinkles all in one. With aloe, herbal and citrus extracts, and niacinamide. 150 ml
222-371-7
reg. 23.00
18.99



Prime Eau de Toilette
fresh & clean
Lavender, spearmint and cedarwood. 75 ml
114-322-0
reg. 35.00
22.99



COOL CLASSICS

tried-and-true fragrance favourites

FRAGRANCE

Wild Country Cologne
fresh & aromatic
A rugged blend of lavender, coriander seed and sandalwood. 88 ml
836-47
reg. 32.00
18.99



Wild Country Aftershave Splash
Leaves skin feeling smooth after shaving and lightly fragranced. 118 ml
222-574-4
reg. 19.00
14.99



Black Suede Eau de Toilette
fresh & aromatic
Fresh aromatic notes of bergamot, soft leather and oak moss. 100 ml
222-427-9
reg. 32.00
18.99



Black Suede Aftershave Conditioner
100 ml
222-701-5
reg. 12.00
5.99



TIME FOR HIM

Crafted with precision engineering from Boussivie.
A gift for now to love year round.



NEW

❖ **Men's Stainless Steel Date Watch**

Blue and red accents with 43 mm diam. case. Water-resistant 3 ATM with date indicator and luminous markers. Adjustable band, 22 cm L.

223-538-6
129.99

Men's Stainless Steel Collection



NEW

Men's Stainless Steel Necklace and Bracelet Set

Round wheat chain, 53 cm L and 23 cm L bracelet. Lobster closure. **223-530-2**

49.99 the set

Necklace and bracelet set



NEW

Men's Radiant Cross Statement Ring

Stainless steel.
9 **223-533-7**
10 **223-533-8**
11 **223-533-9**
12 **223-534-0**
13 **223-534-1**
37.99

NEW

Men's Pavé Cross Pendant Necklace

Stainless steel with CZ stone accents. 61 cm L with lobster closure; 4 cm L pendant. **223-529-9**
49.99



NEW

Men's Cross Beaded Bracelet

23 cm L glass beads; 2 cm L stainless steel cross. Lobster closure. **223-529-8**
42.99

STERLING KEEPSAKES



Vivid coloured stones set in genuine .925 sterling silver for meaningful moments

AVON
.925
STERLING
SILVER



NEW

Sterling Silver Birthstone Teardrop Necklace

.75-carat equivalent. Coloured cz unless otherwise noted.
Chain, 46 cm L with 3 cm extender.

55.99 each



January
223-532-5



February
223-532-6



March
223-532-7



April
223-532-8



May*
223-532-9



June
223-533-0



July**
223-533-1



August
223-533-2



September*
223-533-3



October
223-533-4



November
223-533-5



December
223-533-6

*Nano stone **Synthetic ruby

NEW

Sterling Silver Oceanic Collection
Genuine London Blue Nano stones and cz accents set in .925 sterling silver.

Necklace
3/4 carat total weight equivalent. Chain, 46 cm L with 3 cm extender and 1 cm L pendant. **223-521-8**
77.99

Ring
3/4 carat total weight equivalent. 0.5 cm diam.
5 **223-522-0**
6 **223-522-1**
7 **223-522-2**
8 **223-522-3**
9 **223-522-4**
10 **223-522-5**
64.99

Earrings
1/2 carat total weight equivalent. Pierced studs.
223-521-9
69.99



SAY IT WITH STERLING

FIND YOUR RING SIZE match your ring to one of these circles

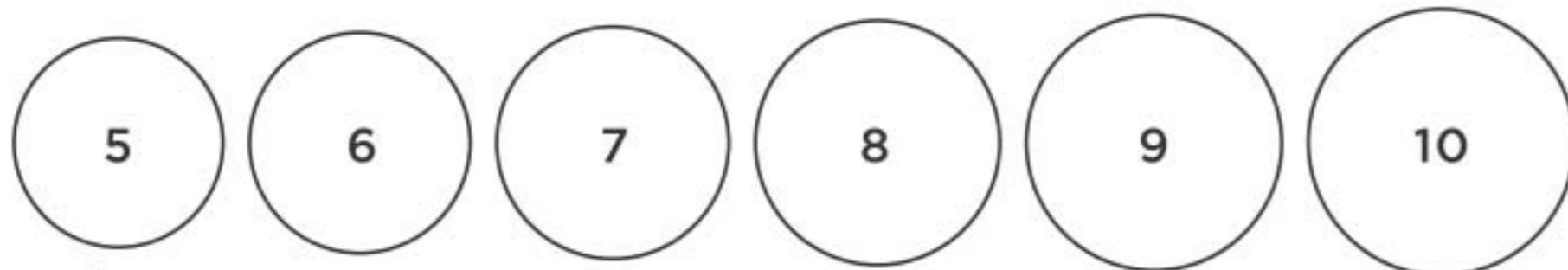

STERLING SILVER EARRINGS

NEW

Sterling Silver Pave Stud Earrings
3/4 carat equivalent iridescent cz stones with cz pave. Pierced.
223-531-9
47.99

NEW

Sterling Silver Emerald Nano Stone Drop Earrings
.75-carat total weight equivalent emerald Nano stones set in sterling silver with clear cz accents. Pierced.
223-530-1
55.99

NEW

Sterling Silver 2-Pack Earrings
Freshwater pearls and 1 carat total weight equivalent cz set in sterling silver. Pierced studs.
223-529-7
55.99



2-pair earring set

2-pair earring set

ALL THAT GLITTERS

From statement to delicate or from single to stacking—discover jewellery that lends the perfect finishing touch.

Glittery Collection
Mixed metals of goldtone, silvertone and rose goldtone with glittery clear stone pavé accents.

Necklace & earring set

Disc Necklace and Earring Set
Necklace, 76 cm L with 9 cm extender. Earrings, 3 cm L, pierced.
223-273-2
reg. 36.99
28.99 the set

Available in goldtone and silvertone

Hammered Metals Collection
Hammered textured goldtone or silvertone.

Statement Necklace
42 cm L necklace with 9 cm extender. Lobster closure. Discs, 3 cm diam.
Goldtone 223-150-2
Silvertone 223-150-3
reg. 31.99
23.99 each

Stretch Bracelet
Stretches to fit most. Discs, 2 cm diam.
Goldtone 223-150-8
Silvertone 223-150-9
reg. 23.99
18.99 each

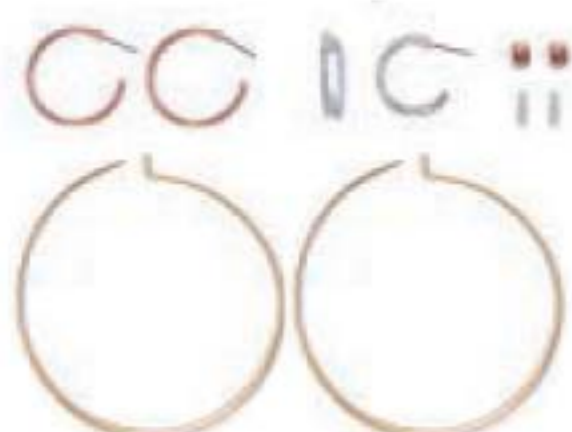

5-pair earring pack

Earring Pack
5-pair pack. Hoops range from 2 to 6 cm diam. Studs, 0.5 cm diam. Pierced.
223-273-6
reg. 27.99
20.99 the pack



Ring Set
Set of 3. Goldtone with clear accent stones; silvertone with glitter paper; rose goldtone with clear accent stones.
6 223-273-3
8 223-273-4
10 223-273-5
reg. 17.99
13.99 the set



Drop Earrings
3 cm L drop with 3 cm diam. disc. Pierced.
Goldtone 223-150-4
Silvertone 223-150-5
reg. 13.99
10.99 each pair



Ring sizer, page 170

Ring
3 cm W.
Goldtone
6 223-150-6
8 223-214-4
10 223-214-5
reg. 17.99
13.99 each
Silvertone
6 223-150-7
8 223-214-7
10 223-214-8



Lace up details at shoulders

❖ **Lace-Up Detail Top**

Long-sleeve purple pullover top with lace up details on shoulders.

Polyester/rayon/spandex. Centre back length: 62 cm on M; 65 cm on 1X. Machine wash, line dry.

XS (0-2) **223-346-4**
 S (4-6) **223-346-5**
 M (8-10) **223-346-6**
 L (12-14) **223-346-7**
 XL (16) **223-346-8**
41.99

1X (18W-20W) **223-346-9**
 2X (22W-24W) **223-347-0**
 3X (26W-28W) **223-347-1**
46.99

STUDIO
1886

WARMING TRENDS

SOFT, COZY FALL ESSENTIALS

Kill the chill with chic casual silhouettes.

Contemporary comfort gets a style makeover



❖ **Cozy Crew Neck Tunic**

Dark-green, long-sleeve tunic with side slits and leather-like detail on neckline and front. Viscose/polyester. Centre back length: 70 cm on M; 75 cm on 1X. Machine wash, dry flat.

XS (0-2) **223-347-2**
 S (4-6) **223-347-3**
 M (8-10) **223-347-4**
 L (12-14) **223-347-5**
 XL (16) **223-347-6**
46.99

1X (18W-20W) **223-347-7**
 2X (22W-24W) **223-347-8**
 3X (26W-28W) **223-347-9**
51.99



❖ **Dolman Button Sleeve Top**

Camo-printed top with subtle shark-bite hem. Button detail on cuffs. Polyester/spandex. Centre back length: 69 cm on M; 74 cm on 1X. Machine wash, line dry.

XS (0-2) **223-348-0**
 S (4-6) **223-348-1**
 M (8-10) **223-348-2**
 L (12-14) **223-348-3**
 XL (16) **223-348-4**
54.99

1X (18W-20W) **223-348-5**
 2X (22W-24W) **223-348-6**
 3X (26W-28W) **223-348-7**
59.99



❖ **Cowl Neck Button Detail Top**

Burgundy-red, long-sleeve top with asymmetrical decorative button-detail. Viscose/polyester/spandex. Centre back length: 66 cm on M; 71 cm on 1X. Machine wash, dry flat.

XS (0-2) **223-348-8**
 S (4-6) **223-348-9**
 M (8-10) **223-349-0**
 L (12-14) **223-349-1**
 XL (16) **223-349-2**
52.99

1X (18W-20W) **223-349-3**
 2X (22W-24W) **223-349-4**
 3X (26W-28W) **223-349-5**
57.99



❖ **Crew Neck Button Dress**

Pink pullover dress with 3/4-length raglan sleeves. Decorative button detail near left shoulder. Polyester/rayon/spandex. Centre back length: 89 cm on M; 94 cm on 1X. Machine wash and dry.

XS (0-2) **223-350-4**
 S (4-6) **223-350-5**
 M (8-10) **223-350-6**
 L (12-14) **223-350-7**
 XL (16) **223-350-8**

63.99

1X (18W-20W) **223-350-9**
 2X (22W-24W) **223-351-0**
 3X (26W-28W) **223-351-1**

68.99



❖ **Cinched Waist Knit Dress**

Black long raglan sleeve dress with cuffs. Adjustable drawstring at waist. Cotton/polyester dress with cotton/spandex ribbed cuffs. Centre back length: 99 cm on M; 105 cm on 1X. Machine wash and dry.

XS (0-2) **223-351-2**
 S (4-6) **223-351-3**
 M (8-10) **223-351-4**
 L (12-14) **223-351-5**
 XL (16) **223-351-6**

63.99

1X (18W-20W) **223-351-7**
 2X (22W-24W) **223-351-8**
 3X (26W-28W) **223-351-9**

68.99



Pack of 2 tunics

Black

Blue

❖ **2-Pack Long-Sleeve Tunics**

Black marled and blue marled long-sleeve, crew-neck rib tunics with side slits at hem. Centre back length: 69 cm on M; 72 cm on 1X. Rayon/polyester/spandex. Machine wash, dry flat.

XS (0-2) **223-438-0**
 S (4-6) **223-438-1**
 M (8-10) **223-438-2**
 L (12-14) **223-438-3**
 XL (16) **223-438-4**

57.99 pack of 2

1X (18W-20W) **223-438-5**
 2X (22W-24W) **223-438-6**
 3X (26W-28W) **223-438-7**

62.99 pack of 2

Autumn knits are in full fashion



❖ **Cozy Long Cardigan**

Long open-front cardigan with leather-like trim. Side seam pockets. Cotton/polyester. Centre back length: 88 cm on M; 93 cm on 1X. Dry clean only.

XS (0-2) **223-352-8** 1X (18W-20W) **223-353-3**
 S (4-6) **223-352-9** 2X (22W-24W) **223-353-4**
 M (8-10) **223-353-0** 3X (26W-28W) **223-353-5**
 L (12-14) **223-353-1** **84.99**
 XL (16) **223-353-2**

79.99



Open-front with leather-like trim

❖ **Soft Asymmetrical Cardigan**

Long-sleeve cardigan with asymmetrical front. Viscose/polyester/spandex. Centre back length: 71 cm on M; 76 cm on 1X. Machine wash, dry flat.

XS (0-2) **223-349-6**
 S (4-6) **223-349-7**
 M (8-10) **223-349-8**
 L (12-14) **223-349-9**
 XL (16) **223-350-0**

56.99

1X (18W-20W) **223-350-1**
 2X (22W-24W) **223-350-2**
 3X (26W-28W) **223-350-3**

61.99

Can be worn buttoned or open



Stepping out with style.



❖ **Flat Tassel Loafers***
Burgundy leather-like loafer with tassel accents. Cushion insole. Flat heel.
6M 223-353-6
7M 223-353-7
8M 223-353-8
9M 223-353-9
10M 223-354-0
11M 223-354-1
64.99

*Half sizes, order one size up.



❖ **Short Buckle Booties***
Brushed suede-like bootie with elastic gore on outer side. Decorative buckle accent. Zipper on inside. Skid-resistant sole.
6M 223-354-8
7M 223-354-9
8M 223-355-0
9M 223-355-1
10M 223-355-2
11M 223-355-3
56.99



❖ **Faux Suede Wedge Sneakers***
Black perforated faux-wedge sneaker. Elastic gore on faux-suede upper, inside zipper. 5 cm H heel. Skid-resistant sole.

❖ **Fall Fashion 4 Pack Tees**
4-pack of V-neck, short-sleeve tees with rounded hem. Includes solid colours in blue, tan, red, plus a pink camo print. Cotton/polyester. Centre back length: 66 cm on M; 71 cm on 1X. Machine wash, line dry. Machine wash, line dry.
XS (0-2) 223-345-6
S (4-6) 223-345-7
M (8-10) 223-345-8
L (12-14) 223-345-9
XL (16) 223-346-0
54.99 pack of 4
1X (18W-20W) 223-346-1
2X (22W-24W) 223-346-2
3X (26W-28W) 223-346-3
59.99 pack of 4

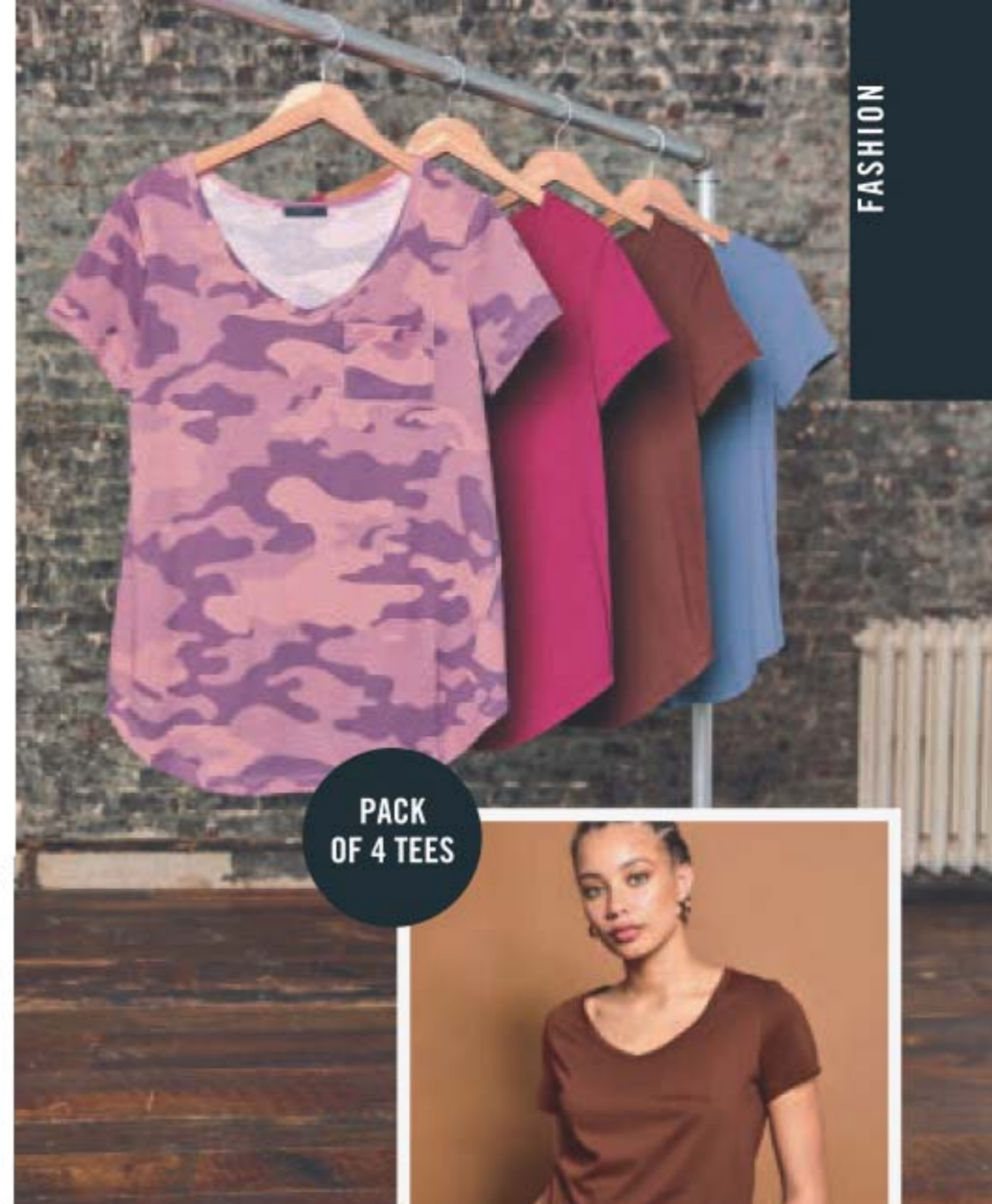

PACK OF 4 TEES



❖ **Everyday Ombré Leggings**
Full-length black-to-grey ombré leggings with inner pocket on waistband. Polyester/spandex. Machine wash, dry flat.
XS (0-2) 223-352-0
S (4-6) 223-352-1
M (8-10) 223-352-2
L (12-14) 223-352-3
XL (16) 223-352-4
57.99
1X (18W-20W) 223-352-5
2X (22W-24W) 223-352-6
3X (26W-28W) 223-352-7
62.99

FASHION SIZE CHART			
SIZE	BUST	WAIST	HIP
XS 0/2	80 - 83 CM	62 - 65 CM	84 - 86 CM
S 4/6	85 - 89 CM	67 - 71 CM	90 - 94 CM
M 8/10	93 - 97 CM	75 - 79 CM	98 - 102 CM
L 12/14	100 - 104 CM	83 - 86 CM	105 - 109 CM
XL 16	108 - 112 CM	90 - 94 CM	113 - 117 CM
1X 18W/20W	118 - 123 CM	99 - 104 CM	122 - 127 CM
2X 22W/24W	128 - 133 CM	109 - 114 CM	132 - 137 CM
3X 26W/28W	138 - 144 CM	119 - 124 CM	142 - 147 CM

Visit avon.ca/fitguide for additional size and fit information

HOT STUFF!

COLOURFUL & FUN
layer on the warmth!



WATER
REPELLENT

adjustable
hood



Wind resistant

THE FABRIC

Durable, water repellent fabric with 5 layers of hot fused quilting construction gives this puffer added warmth to protect from the harsh elements.



Superior insulation

THE PADDING

Hi-loft insulation provides added softness and durability. Comfort zone through -20 °C.

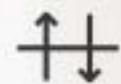

Breathable

THE LINING

Durable nylon.

zippered
side
pockets

two-way
front
zipper



TIMELESS
YET TRENDY
warm scarf!

long, wrap
around soft
woven scarf



fringed
detail

NEW

❖ Verbio Ever Warm Red Puffer

High-rise front neckline for extra warmth and protection. Box-stitched pattern for even fill distribution. High-rise front neckline for extra warmth and protection. Centre back length: 90 cm on M; 93 cm on 1X. Polyester/nylon. Machine wash, line dry.

S (4-6) 223-528-1

M (8-10) 223-528-2

L (12-14) 223-528-3

XL (16) 223-528-4

245.00

1X (18W-20W) 223-528-5

2X (22W-24W) 223-528-6

3X (26W-28W) 223-528-7

250.00

limited quantities

NEW

❖ Hot Paws® Most Wanted Plaid Scarf

Acrylic. Machine wash, and dry. 190 x 45 cm.

223-452-6

reg. 34.99

26.99

limited quantities





Chunky knit with large pompom

IN GREY OR PINK



NEW

❖ **Hot Paws® Chunky Knit Winter Hat with Inside Fleece Band**
 One size fits most. Acrylic/polyester. Machine wash and dry.
 Grey **223-453-2**
 Pink **223-453-3**
22.99 each
 limited quantities

NEW

❖ **Hot Paws Faux Fur Lined Neck Warmer**
 One size fits most. Polyester/acrylic. Machine wash and dry.
223-454-2
24.99
 limited quantities

Warm & lightweight knitted design

NEW

❖ **Hot Paws® Faux Fur Trim Jersey Gloves**
 Grey. One size fits most. Polyester/spandex. Machine wash, dry flat.
223-452-9
28.99
 limited quantities

Elegant faux fur cuff



Touch-screen friendly fingertips

Pebble mix colour



Ultra cozy faux sherpa lined mitts

NEW

❖ **Hot Paws® Faux Sherpa Lined Snowflake Mitts**
 One size fits most. Acrylic/polyester/rubber. Machine wash and dry. **223-454-3**
24.99
 limited quantities



HOT PAWS
 THE #1 BRAND OF WINTER ACCESSORIES IN CANADA!



Cut seam detailing on centre back

NEW

❖ **Cardigan with Button Detail**

Soft, medium-weight blush coloured buttonless cardigan. Viscose/polyester/nylon. Centre back length: 92 cm on M; 95 cm on 1X. Hand wash, line dry.

S (4-6) **223-958-0**

M (8-10) **223-958-1**

L (12-14) **223-958-2**

XL (16) **223-958-3**

150.00

1X (18W-20W) **223-958-4**

2X (22W-24W) **223-958-5**

3X (26W-28W) **223-958-6**

155.00

limited quantities

NEW

❖ **Ponte Pull On Pants**

Black pull-on ponte pants with comfortable stretch-woven fabric and tapered leg. Rayon/nylon/spandex. Inseam: 71 cm for all sizes. Machine wash, dry flat.

S (4-6) **223-958-7**

M (8-10) **223-958-8**

L (12-14) **223-958-9**

XL (16) **223-959-0**

75.00

1X (18W-20W) **223-959-1**

2X (22W-24W) **223-959-2**

3X (26W-28W) **223-959-3**

80.00

limited quantities

2 patch pockets

Button details on sleeves

Warm & lightweight knitted design

NEW

❖ **Hot Paws® Soft Brushed Cable Hat - Pebble Mix**

One size fits most. Acrylic/polyester/spandex/modacrylic. Machine wash, dry flat.

223-454-4

26.99

limited quantities

Fluffy pom-pom detail



Pom-pom detail and cable knit pattern



NEW

❖ **Hot Paws® Fleece Lined Winter Hat**

Ivory. Fleece-lined for warmth. One size fits most. Acrylic/polyester. Machine wash, lay flat to dry.

223-453-4

22.99

limited quantities



HOT PAWS

THE #1 BRAND OF WINTER ACCESSORIES IN CANADA!

Warm and lightweight cable knit collection



GET THE LOOK!
matching hat,
neck warmer and
mitts

NEW

❖ Hot Paws® Mini Cable
Double Layer Hat - Pebble Mix

One size fits most. Polyester/
acrylic/modacrylic.
Machine wash,
dry flat. **223-453-7**

19.99

limited quantities

NEW

❖ Hot Paws® Mini
Cable Neck Warmer

One size fits most.
Polyester/acrylic.
Machine wash
and dry.

223-454-1

22.99

limited quantities

NEW

❖ Hot Paws®
Fleece Lined
Cable Mitts

One size fits most.
Polyester/acrylic.
Machine wash
and dry.

223-453-8

22.99

limited
quantities



HOT PAWS

THE #1 BRAND OF WINTER
ACCESSORIES IN CANADA!

Comfortable and warm mid-ankle suede booties



Faux fur
collar trim

With inside full
length zipper

Upper treated with 3M
Scotchgard® for water
and stain protection

NEW

❖ Skechers® Easy Going Bootie - High Zip
Relaxed Fit® design for a roomy comfortable
fit. Memory foam cushioned comfort footbed.
Flexible rubber traction outsole. Suede/man-
made materials.

6M **224-489-0** 9M **224-489-3**
7M **224-489-1** 10M **224-489-4**
8M **224-489-2** 11M **224-489-5**

110.00

limited quantities

Flexible traction
outsole

SKECHERS

Canadian proud in buffalo plaid!

NEW

❖ **Buffalo Plaid Leg Warmers**
 Red and black buffalo plaid design.
 One size fits most. Acrylic.
 Machine wash and dry.
223-640-3
16.99 a pair
limited quantities



Super soft and cozy leg warmers



Features Canada Maple Leaf logo

NEW

❖ **Double Layer Canada Plaid Socks**
 Fits shoe sizes 6-10.
 Acrylic/polyester/spandex. Machine wash, line dry.
223-640-0
12.99 a pair
limited quantities

Soft, comfortable pullover sweater with hood



FASHION

NEW

❖ **Buffalo Plaid Hoodie**
 Red and black buffalo plaid design. Centre back length: 89 cm on M; 93 cm on 1X.
 Polyester fleece. Machine wash, line dry.
 S (4-6) **223-960-1**
 M (8-10) **223-960-2**
 L (12-14) **223-960-3**
 XL (16) **223-960-4**
59.99
 1X (18W-20W) **223-960-5**
 2X (22W-24W) **223-960-6**
 3X (26W-28W) **223-960-7**
64.99
limited quantities

Large kangaroo pocket on front



Cute and comfy slip pers make a great gift!

soft, faux
sherpa lining



Snowflake
223-639-7



Puppy
223-639-6

3 DESIGNS
TO CHOOSE
FROM



non-skid
gripper soles



Kitty
223-639-5

NEW

❖ **Novelty Faux Sherpa Slippers**
Fits shoe sizes 6-10. Kitty and puppy:
Acrylic/polyester. Snowflake: Acrylic/
polyester/metallic thread. Machine
wash and dry.
15.99 each pair
limited quantities

Slip on these casual comfort slippers

Front panel features bold embroidered black cat face design

Soft faux-fur lining and collar trim

Non-skid rubber sole

Insole with *meow meow* print all the way around

NEW

❖ Skechers Too Cozy Slipper - Meow Pajamas

Soft smooth microfibre fabric upper with suede-textured finish. Memory foam cushioned comfort footbed. Flexible rubber traction outsole. Man-made materials.

6M 224-490-2 9M 224-490-5
7M 224-490-3 10M 224-490-6
8M 224-490-4 11M 224-490-7

55.00

limited quantities



SKECHERS



Fun paw print design

NEW

❖ Brushed Cat Paw Print Socks

Grey and black. Fits shoe sizes 6-10. Acrylic/polyester/spandex. Machine wash and dry.

223-640-4

12.99 a pair
limited quantities

Lightweight & comfortable



FASHION

Thick knit design with faux-fur lining

Wear them with the collar up or down

Non-skid rubber sole



NEW

❖ Sweater Bootie Slippers

Grey knit with faux-fur lining. Polyester/TPR.

S (5-6) 223-488-5
M (7-8) 223-488-6
L (9-10) 223-488-7
XL (11-12) 223-488-8

36.99 a pair
limited quantities





Finish your look with trendy and warm boot socks

NEW

❖ **Thermal Roll Down Boot Socks**

Beige/brown. Fits shoe sizes 6-10. Acrylic/polyester/spandex. Machine wash and dry. **223-638-9**

11.99 a pair
limited quantities



Neutral colour

Sherpa style socks in whimsical designs



Soft, faux sherpa lining

Non-skid gripper soles

2 DESIGNS TO CHOOSE FROM



Penguin
223-639-4

NEW
❖ **Novelty Faux Sherpa Slipper Socks**

Fits shoe sizes 6-10. Acrylic/polyester/metallic thread. Machine wash and dry.

16.99 a pair
limited quantities

Reindeer
223-639-3



Black & grey striped socks with glittery snowflake

NEW

❖ **Snowflake Striped Fashion Crew Socks**

Black/grey. Fits shoe sizes 6-10. Polyester/cotton/spandex. Machine wash and dry.

223-639-1
6.99 a pair
limited quantities

Stylish boot socks in two-pair packs make a great gift



2-PAIR
PACK



Grey/
Heather Rose
223-640-7

2-PAIR
PACK



Taupe/
Cream
223-638-4

NEW

❖ **Two-Pair Pack Boot Socks**
Fits shoe sizes 6-10. Polyester/cotton/
rubber spandex. Machine wash and dry.
14.99 each 2-pair pack
limited quantities

Get in the holiday spirit with these fun snowflake socks!



All-over pattern

NEW

❖ **Warm Taupe Fashion Crew Socks**

Light taupe colour with all-over pattern. Fits shoe sizes 6-10. Polyester/cotton/spandex. Machine wash and dry.

223-638-7

6.99 a pair
limited quantities



Made from recycled polyester

NEW

❖ **Blossom Design Fashion Crew Socks**

Floral print in taupe and black. Fits shoe sizes 6-10. Recycled polyester/spandex. Machine wash and dry.

223-640-6

6.99 a pair
limited quantities



pink and grey striped design

NEW

❖ **Brushed Striped Socks**

Grey/pink. Fits shoe sizes 6-10. Acrylic/polyester/spandex. Machine wash and dry.

223-640-5

12.99 a pair
limited quantities



Fun, festive colours

NEW

❖ **Snowflake Fashion Socks**

Nordic pattern socks. Fits shoe sizes 6-10. Polyester/spandex. Machine wash, line dry.

223-639-2

6.99 a pair
limited quantities

Nordic design

Non-binding compression socks for all-day comfort

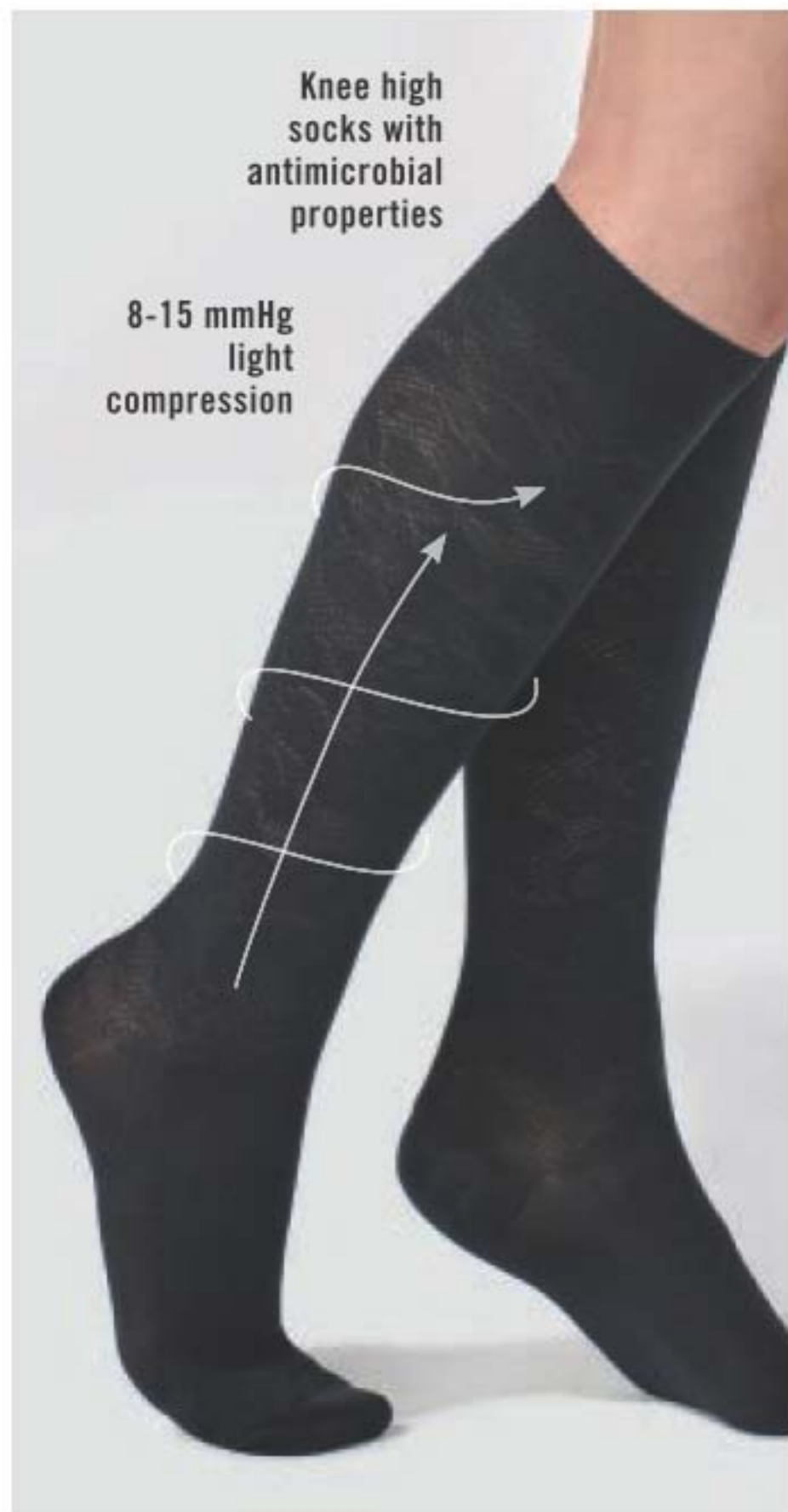

Knee high socks with antimicrobial properties

8-15 mmHg light compression



Smooth toe and large comfort band

8-15 mmHg light compression

IN GREY OR BLUE



NEW

❖ **Cotton Blend Compression Socks**
Fits shoe sizes 6-10. Polyester/cotton/spandex. Machine wash, dry flat.
Blue **223-640-1**
Dark Grey **223-640-2**
12.99 each pair
limited quantities



8-15 mmHg light compression

NEW

❖ **Floral Design Compression Socks**
Black with floral design. Fits shoe sizes 6-10. Nylon/polyester/spandex. Machine wash and dry. **223-639-9**
13.99 a pair
limited quantities

Knee high antimicrobial, compression socks

NEW

❖ **Tone-on-Tone Compression Socks**
Black. Fits shoe sizes 6-10. Nylon/polyester/spandex. Machine wash, dry flat.
223-638-8
13.99 a pair
limited quantities

FRESH FIJI

❖ Sheet Detergent

100% water soluble. With baking soda and natural fragrance oils. Works in all washers. For machine wash fabrics only. Sheets can be cut depending on your laundry load. 30 fast-dissolving sheets, each 23 x 20 cm

NEW! Lavender 223-206-7

Fresh 222-440-7

20.99 each



Up to 60 loads

❖ Laundry Stain Remover

Pre-treats and removes tough set-in stains with a powerful enzyme formula.

Gel For gentle scrubbing action. 220 ml **222-484-9**
9.99

Spray For direct application without damaging fabrics. 500 ml **222-485-0**
13.99



❖ Shoe Deodorizer

With baking soda and persimmon. Great for all kinds of shoes, from leather to cotton.

300 ml **222-442-7**
11.99



❖ Fabric Refresher with Wrinkle Release

Freshen fabrics and smooth wrinkles.

Each, 500 ml
Fresh: Clean laundry scent **222-445-0**

Crisp: Vibrant aromatic scent **222-442-9**

12.99 each



❖ Gel Bead Deodorizer

Neutralize odours.

Each, 150 ml
Calming Lavender **222-445-3**

Fresh Cotton **222-443-0**

11.99 each



❖ Sirius Groom Odor Eliminator

Removes the toughest pet odours from fabrics and carpets. Leaves a light and fresh baby powder scent. Nature-derived ingredients including rice and barley to neutralize and absorb odours. For fabric and carpet use only, do not spray on pets. 400 ml **223-087-4**
13.99

SIRIUS GROOM

SCRUB A PUP

❖ Sirius Groom Shampoo for Dogs

Helps alleviate itchiness and dryness by washing away allergens. Formulated with oatmeal to help soothe skin. pH-balanced formula. Long-lasting scents. Nature-derived ingredients. 480 ml
Lovely Berry 223-087-2
Baby Powder 223-087-3
16.99 each



REMOVES PET ODOURS

(NOT FOR USE ON PETS)



HOMESTAR & CUCINA make household chores a breeze!

❖ Bathroom Cleaner

Fights tough soap scum, limescale, calcium and grime. Triple-action low-pH formula safely breaks down and removes messes. 750 ml
222-708-9
12.99



❖ Glass Cleaner

Quick-drying, anti-fogging formula. 500 ml
222-709-0
9.99

❖ Foaming Toilet Bowl Cleaner

Fights toilet rings and stains. Convenient pouch dispenser. Use every two weeks. 60 g each pouch.
222-708-8
13.99
 pack of 5



❖ Cucina Essentials Dish Soap

Free of six chemical preservatives. No animal testing or animal ingredients. Each, 490 ml
Lemon & Verbena
222-445-2
Garden Basil
222-445-1
10.50 each



❖ Mop Stick

Easy-grip handle. Full length, 1 metre. Head, 25 cm L x 10 cm W. Plastic/EVA/aluminum. **222-440-5**
21.99

❖ Mop Cloths

Can be used with or without mop. Safe on most finished floors. Reversible and disposable. 40 sheets each, 28 cm L x 21 cm W.

❖ Dry Mop Cloths:

Textured diamond pattern. Uses static electricity to lock in dust. **222-484-0**

8.99 pack of 40

❖ Wet Mop Cloths:

Textured dot pattern reduces friction for maximized cleaning. **222-483-8**

12.99 pack of 40



360° swivel head with cloth grippers

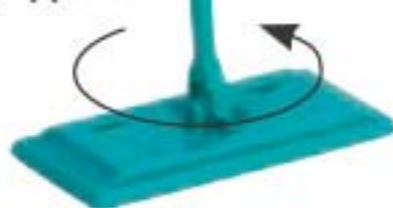

❖ Cucina Essentials Multi-Purpose Wipes

Naturally derived formula with citric acid and pomegranate vinegar. Dermatologically-tested. Pomegranate scent. 60 wipes. **223-134-2**

10.00 pack of 60 wipes



Now 10% thicker sheets

HOMESTAR powerful solutions that keep your home fresh and clean!

❖ Multi-Purpose Cleaner

Bleach-free, triple-action power cleaner for the kitchen and beyond. With citric acid, orange oil and baking soda to remove stubborn water stains. Natural citrus scent. For use on nonporous surfaces only. 500 ml
222-442-2
 reg. 11.99
9.99



❖ Rangehood and Kitchen Degreaser

Double-solvent solution blend for hard-to-remove grease stains on rangehoods, stovetops, BBQ grills and more! Just spray and watch foaming bubbles go to work, then simply rinse. External oven use only. 480 ml
223-134-1
 reg. 15.99
11.99



❖ Microfibre Cloth Set

Can be used wet or dry. Mitt is one size fits most. Machine wash, line dry. Polyester/polyamide. Includes:

- 1 large towel: 102 cm L x 49 cm W
- 1 small towel: 71 cm L x 29 cm W
- 1 mitt: 21 cm L x 21 cm W

222-803-7

reg. 27.99

19.99 the set

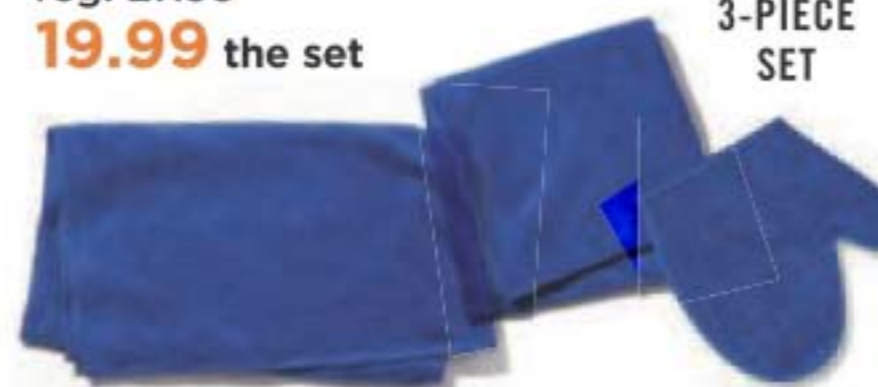

3-PIECE SET

❖ Heavy Duty Cleaning Wipes

Textured pattern to cut through the toughest messes including oil. No rinsing needed. 50 sheets. Each, 24 cm W x 28 cm H. **223-327-0**
12.99 pack of 50

Fresh lemon scent



❖ Odor Eliminator for Fridge

No-spill solid gel formula with persimmon and eucalyptus extracts neutralizes odours in fridge. After gel dissipates, simply recycle the plastic container. 420 g **223-153-0**
11.99

Lasts up to 3 months!



❖ Moisture Absorber

Absorbs excess moisture and prevents mildew and musty odours. 3 containers, 275 g each. **223-322-8**
8.99
 pack of 3



PACK OF 3

FRESH FIJI & MORNING AURA

❖ 4X Super Concentrated Liquid Laundry Detergent

Seven stain-removing enzyme-blend and 4X concentrated cleaning power in every drop for whiter and brighter clothes. Prevents future stains with continued use. Works in all washers. For machine wash fabrics only. Contains no phosphates or optical brighteners. Dermatologically-tested. 1 litre
222-941-2
 reg. 20.99
15.99



Cleaning power for 63 loads!*

*Based on regular loads for standard machine.

❖ Color Booster & Stain Remover

Eliminates stains and odours, whitens whites and brightens colours. Each, 2.2 litres **222-700-6**
 reg. 62.99

56.99 the pack of 3



Super-sized 3-piece value pack!

❖ Dish Soap Ultra Degreaser

Cuts grease, removes old grime and stains for ultra clean dishes. Vegan and cruelty-free certified. Each, 1.95 litre **222-700-7**
 reg. 55.99

49.99 pack of 4

Super-sized 4-piece value pack!



HOMESTAR

❖ Delicates Washing Machine Bag

Prevents stretching, fraying and damage to lingerie, hosiery and other delicate fabrics. Mesh bag with 4 compartments and zipper closure. Polyester. 36 cm L x 15 cm H. **222-817-4**
 reg. 14.99
9.99



REFILLS INCLUDE:
3 scrubbers



❖ Bathroom Scrubber Refills
 Disposable. Fits Homestar Bathroom Scrubber. 15 cm L x 8 cm W. Foam. **222-910-5**
5.99 the pack of 3

KIT INCLUDES:
1 handle and 1 scrubber

❖ Bathroom Scrubber Kit
 Scrub a dub! 14 cm L x 8 cm W. Plastic/foam. **222-910-4**
8.99 the kit

❖ Disposable Toilet Bowl Brush Starter Kit

A sparkling clean toilet is within reach! 38 cm L x 6 cm W. Plastic/foam. **222-775-2**
14.99 the kit

❖ Disposable Toilet Bowl Brush Refills

Fits Homestar Toilet Bowl Brush handle. Pack of 12. Foam. Each, 9 x 6 x 4 cm. **222-775-3**
9.99 the pack of 12

KIT INCLUDES:
1 handle and 1 brush PLUS 6 brush refills

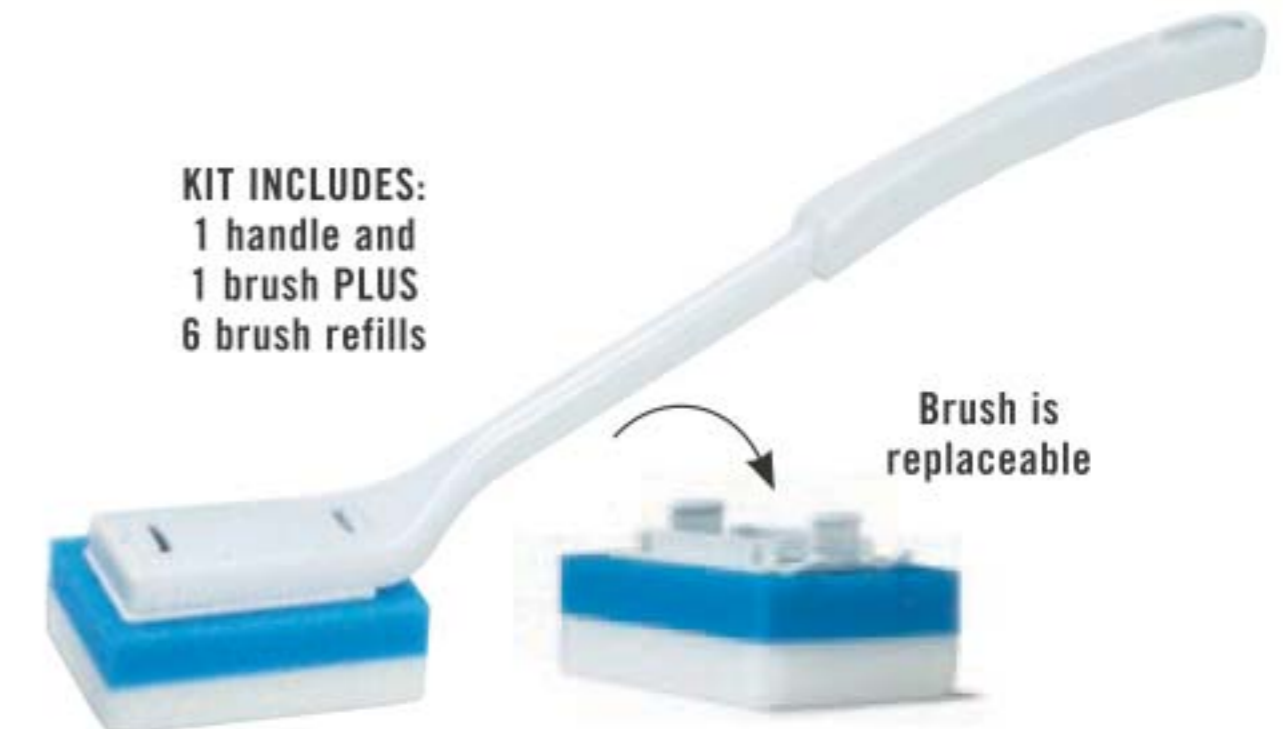

Brush is replaceable

essential OIL

Pure bliss... wherever you go!

Pop a rollette in your pocket or purse and instantly transform your day.



A. Focus
Helps boost alertness and concentration. With sweet almond oil, lemon peel oil and rosemary leaf extract. **223-206-1**

B. Energize
Wakes you up from that mid-day slump. With sweet almond oil, grapefruit peel oil, sweet orange peel oil and rosemary leaf extract. **223-204-2**

C. Detox
Awakens your senses with a blend of sweet almond, juniper berry, lemon, peppermint, sweet fennel, rosemary and sandalwood. **221-631-8**

D. Travel Ease
Bon voyage! This carefully blended formula includes ginger, almond, sweet orange, bergamot, lavender, rosemary and peppermint. **222-427-8**

E. Bodyguard
Gives you a boost with an all-natural, powerful blend of sweet almond, clove, lemon, cinnamon, eucalyptus and rosemary. **221-704-5**

❖ **Avon Pure Roll-On Essential Oils**
• Paraben/gluten/phthalate/sulfate-free
• Vegan
• Made in Canada
10 ml
24.00 each or...

Natural energy

Scent your home and fill your space with the benefits of pure essential oils. Take a breath!



❖ **Avon Pure Essential Oils**
• Paraben/gluten/phthalate/sulfate-free
• Vegan
• Made in Canada
10 ml

Rosemary
Stuck in neutral? This will help you get going. **223-206-5**
24.00 or...

Grapefruit
Brightens up your day. **223-206-3**
24.00 or...

Peppermint
Pep up with the stimulating, refreshing and invigorating benefits of peppermint. **223-203-0**
23.00 or...



CHOOSE ANY 2 FOR 34.00
MIX OR MATCH PAGES 208-209

To get the 2 FOR price, please order in multiples of 2.

essential oil SPRAYS

Enjoy the benefits of premium quality essential oils.

NEW

❖ **De-Stress Relaxing Essential Oils Mist**

Made from a blend of lavender, sweet fennel, peppermint and Roman chamomile essential oils. Made in Canada. 115 ml

224-101-5
29.00



HOW TO USE:
Mist your space or apply to your body to create a sense of calm and wellbeing.



HOW TO USE:

Spray 3-5 times into the toilet bowl before you go.

❖ **Bathroom Bestie Essential Oils Spray**

When sprayed inside the bowl, the scent creates a film over water, trapping bad smells inside. Vegan. Not tested on animals. Petroleum/chlorine bleach/ammonia/phosphate-free. Made in Canada. 115 ml

223-207-6
reg. 26.00
21.00

HOW TO USE:

Spray onto fabric car seats, floor mats, carpets or trunk space.

❖ **Auto Spa Essential Oils Spray**

Get rid of funky car smells like athletic gear, wet car mats and pet odour. Vegan. Not tested on animals. Petroleum/chlorine bleach/ammonia/phosphate-free. Non-toxic. Made in Canada. 115 ml

223-208-0
reg. 24.00
19.00

100% PURE natural deodorant

- 24-hour odour protection
- aluminium/paraben-free vegan formula
- Suitable for sensitive skin

❖ **Natural Deodorant**
Non-whitening formula is tough on odours while being gentle on skin. Made in Canada. 50 g
9.00 each



Fresh Lavender
(made with lavender oil)
224-070-0

NEW
Citrus Zest
(made with citrus oils)
224-368-2

NEW
Fragrance-Free
(no essential oils)
224-368-3

VÉILMENT NATURAL SPA

indulge in

luxury

Pamper yourself in a world-class spa experience with natural ingredients sourced from around the world for the ultimate veil of moisture.



Himalaya Pink Salt Exfoliating Soap
 Mineral-rich Himalayan pink salt, walnut shell, apricot seed and cranberry powder. 150 g
reg. 12.00

Black Rose Body Scrub & Cleanser
 Aromatic black rose scent. 400 ml
reg. 21.00

896-380-3
BOTH FOR 21.00
 \$33 value



896-380-4
BOTH FOR 21.00
 \$33 value



Himalaya Pink Salt Exfoliating Soap
 Mineral-rich Himalayan pink salt, walnut shell, apricot seed and cranberry powder. 150 g
reg. 12.00

Dead Sea Salt Body Scrub & Cleanser
 Energizing citrus-ginger scent. 400 ml
reg. 21.00

896-380-5
BOTH FOR 21.00
 \$33 value



Himalaya Pink Salt Body Scrub & Cleanser
 Calming sage scent. 400 ml
reg. 21.00

Himalaya Pink Salt Exfoliating Soap
 Mineral-rich Himalayan pink salt, walnut shell, apricot seed and cranberry powder. 150 g
reg. 12.00

hemp seed oil ultra-nourishing

A naturally derived oil enriched with **omega-3-6-9 fatty acids and vitamin E.**

Lip Balm

Hemp-infused lip balm enhanced with moisturizing jojoba and coconut oils for deeply hydrating, naturally conditioned lips. 4 g
Red **222-938-0**
Clear **222-938-1**
reg. 3.50
2.49 each

Bathing Bar

Gently cleanses without stripping skin's moisture. Leaves skin feeling soft and nourished. 90 g **222-338-7**
reg. 7.00
6.00

Shower Shake

Creamy yet light. Leaves skin feeling sumptuously soft and smooth. Shake before use. 300 ml
222-338-5
reg. 33.00
25.00

Dry Body Oil

Helps deeply nourish and hydrate dry skin to keep it looking healthy. 150 ml
222-338-6
reg. 49.00
40.00

macadamia oil

Rich in vitamins and omega acids for **luxuriously nourished,** soft skin and antioxidants to help skin look **radiantly youthful.**

Revitalizing Foaming Shower Gel

A gel cleansing foam infused with macadamia nut oil to deeply nourish and condition skin so it feels soft and pampered. 190 g
221-483-6
reg. 34.00
27.00

Revitalizing Body Mousse

A soft, foamy mousse that deeply nourishes skin with pampering macadamia nut oil. So lightweight, it quickly melts into the skin for long-lasting moisturization. 190 g
221-483-5
reg. 34.00
27.00



veilment care bar soap

Delicately scented, **plant-based cleansing bar** moisturizes skin, leaving it beautifully **soft and lightly fragranced.**

Creamy, comforting lavender scent

NEW

Véilment Care Essential Lavendar Bar Soap

Light, fresh botanical and floral scent. Enriched with comforting lavender oil extract to help calm and soothe. Free from parabens and phthalates. Each, 140 g
223-953-7
reg. 12.00
9.00
pack of 3

PACK OF 3



Avon Aromatherapy essential oils

help to improve the
wellbeing of your mind,
body and spirit!

FOUR WAYS TO USE:

1. Apply directly on skin
(wrists, neck, temples, base
of skull, bottom of feet)
2. Add to a warm bath
3. Mix into body lotion
4. Add to a room diffuser

Minding My Mood 4-in-1 Essential Oil Blends

Each, 50 ml

221-839-6

INCLUDES:

Calm Oil

Find your inner bliss
with comforting
lavender and
soothing star anise.

Energize Oil

Feel refreshed and
focused with lively
mandarin and
stimulating
ylang-ylang.

reg. 40.00

34.99

the set

SET OF
2 OILS



Keep out of reach of
children. Not for oral use.
Read and follow label
directions and precautions.
For a complete list of
ingredients, visit avon.ca

beauty sleep

lightweight
mask blocks
out light and
helps enhance
your sleep,
day or night



Unisex

NEW

Black Sleep Mask

Cotton. Machine
wash, line dry.

One size fits most.
21 x 10 cm

223-953-8

7.99

limited quantities



**Bonus Size
Shower Gel**
1 litre
220-839-9
reg. 21.00
18.99



**Bonus Size
Body
Lotion**
1 litre.
107-765-9
reg. 28.00
18.99



soft & sensual

the wonder of argan oil

So precious, they call it "liquid gold." Packed with vitamin E, it helps to visibly restore skin's lustre and keep it feeling irresistibly soft.

Hand Cream
100 ml 114-351-6
reg. 7.00
3.99

Body Lotion
Layers on nourishing
moisture. 350 ml
107-757-5
reg. 16.00
9.99



**Gelled
Body Oil**
Dries to
a silky
finish.
200 ml
111-777-4
reg. 19.00
10.99



**Bonus
Size
Bath Oil**
739 ml
107-736-1
reg. 42.00
26.99



Shower Gel
Gently
cleanses
and hydrates.
150 ml
107-743-5
reg. 12.00
5.99

Original Bath Oil Spray

Locks in moisture.
150 ml
220-916-7
reg. 20.00
11.99



Gelled Body Oil

Dries to a silky finish.
200 ml
107-681-4
reg. 19.00
10.99



Original Lip Balm

With jojoba oil, shea butter and aloe extract. Grape flavour. 4 g
222-944-2
reg. 3.00
1.99



Original Shower Gel

Gently cleanses and hydrates.
150 ml
107-681-0
reg. 12.00
5.99



Original Body Lotion

Layers on nourishing moisture.
350 ml
107-594-7
reg. 16.00
9.99



Hand Cream

100 ml
107-728-6
reg. 7.00
3.99



Bonus Size Bath Oil

739 ml
107-681-5
reg. 42.00
26.99



Bonus Size Shower Gel

1 litre
220-839-8
reg. 21.00
18.99



Bonus Size Body Lotion

1 litre
107-765-7
reg. 28.00
18.99



nourishing bath oils

Skin So Soft Bath Oil

Locks in hydration during a bath or shower and leaves skin feeling soft and smooth. 500 ml
Original 107-681-3
Soft & Sensual 107-743-7
Comforting Shea 121-648-7
reg. 34.00
21.99 each



Radiant Moisture BONUS SIZE Shower Gel
1 litre
220-840-0
reg. 21.00
18.99



Radiant Moisture BONUS SIZE Body Lotion
1 litre.
107-765-8
reg. 28.00
18.99



Supreme Nourishment BONUS SIZE Body Lotion
1 litre.
107-766-0
reg. 28.00
18.99



Radiant Moisture BONUS SIZE Bath Oil
739 ml
107-681-1
reg. 42.00
26.99



Radiant Moisture Hand Cream
100 ml
107-728-7
reg. 7.00
3.99



Radiant Moisture Shower Gel
150 ml
107-736-0
reg. 12.00
5.99



Fresh & Smooth Sensitive Skin Body Hair Removal Cream
125 ml
107-728-5
reg. 14.00
7.99



Fresh & Smooth Sensitive Skin Facial Hair Removal Cream
30 ml
107-728-2
reg. 14.00
7.99



Ombre Facial Hair Removal Wands
Glide the razor downward at a 45 degree angle. Rinse razor and dry before placing safety cap on. 15 cm L. Plastic/stainless steel. **222-532-7 7.99 set of 3 limited quantities**



supreme. nourishment

with Enriching Coconut Oil

SKIN SO SOFT SUPREME NOURISHMENT

Milk Lotion
With skin-softening coconut milk.
350 ml
221-206-4
reg. 24.00
14.99

Oil Wash
Softens with coconut oil and vitamin E.
350 ml
221-206-3
reg. 24.00
14.99

Body Soufflé
Airy, coconut water-infused soufflé leaves skin feeling soft all day. 200 ml
221-206-6
reg. 24.00
14.99

Lip Balm
With aloe extract and shea butter.
4 g **222-944-3**
reg. 3.00
1.99

Tropical coconut flavour



refresh your senses with this pampering essential

**Sea Blue
Bath Pouf**
11.5 cm diam.
Man-made
materials.
223-242-9
4.99
limited
quantities



Luxurious
Hair Towel
sold on
page 242

AVON SENSES luxuriously scented, spa-inspired collections

FREE from parabens, mineral oil,
silicone, phthalates and dyes.

Fresh Bergamot & Wild Mint

Seize the day with a fresh bouquet of dewy flowers mixed with spicy bergamot, clean wild mint and luminous solar musk.

Shower Gel 295 ml 221-935-4 reg. 24.00 19.99	Body Mist 236 ml 221-935-2 reg. 25.50 20.99	Body Lotion 236 ml 221-935-3 reg. 24.00 19.99
---	--	--



Sparkling Grapefruit & Orange Blossom
Wake up your senses with a juicy mix of zesty grapefruit, bright orange blossom, delicate honeysuckle and luscious peach.

Shower Gel 295 ml 221-935-7 reg. 24.00 19.99	Body Mist 236 ml 221-935-5 reg. 25.50 20.99	Body Lotion 236 ml 221-935-6 reg. 24.00 19.99
---	--	--



Cozy Vanilla & Coconut

Envelop yourself in a cozy cloud of comforting vanilla, creamy coconut and calming chamomile.

Shower Gel 295 ml 221-936-0 reg. 24.00 19.99	Body Mist 236 ml 221-935-8 reg. 25.50 20.99	Body Lotion 236 ml 221-935-9 reg. 24.00 19.99
---	--	--

germs don't stand a chance!



Kills 99.99%
of bacteria in
15 seconds.

**Antibacterial
Hand Gel**

Mild and gentle to skin. No water needed. 75 ml
Fresh Cucumber & Melon **222-568-1**
Silky Vanilla **222-568-0**
reg. 10.00
5.99 each

SENSES gently cleanses without drying

Hooked on shower gel.

**Hydrating
Shower Gel**

150 ml
Silky Vanilla **108-470-6**
Juicy Pomegranate & Mango **108-471-4**
Fresh Cucumber & Melon **108-427-5**
Blushing Cherry Blossom **108-425-2**
reg. 9.00
5.99 each



Hand Soap

240 ml
Fresh Cucumber & Melon **113-538-8**
Silky Vanilla **113-538-7**
reg. 14.00
8.39 each



Lustrous locks naturally

Natural plant-derived ingredients infused with Eco Botanic Essence™ for naturally healthy-looking hair.

ELASTINE BOTANICALS

Infused with revitalizing babassu seed oil, chamomile flower water, and lemon chestnut extract, and pH balanced, like healthy hair, it helps bring damaged hair back to life, adding dewy moisture for a smooth, natural-looking sheen.



frizzy hair?

Avocado & Quinoa Anti-Frizz
With nourishing avocado oil and quinoa seed extract to help protect hair from damage and prevent breakage. 200 ml
Shampoo **222-566-8**
Conditioner **222-567-0**
8.00 each or...

want volume?

Rosemary & Sea Salt Volumizing
With rosemary to help promote thicker and healthier hair, and sea salt to add body. 200 ml
Shampoo **222-566-6**
Conditioner **222-566-7**
8.00 each or...



HAIR CARE



dry hair?

Cherry Blossom & Hyaluronic Acid
Moisturize dry, damaged hair with our hyaluronic acid-infused formula as thirsty strands drink it up. 200 ml
Shampoo **222-566-4**
Conditioner **222-566-5**
8.00 each or...

ANY 2 FOR 10.00
MIX OR MATCH PAGES 228-229
To get the 2 FOR price, please order in multiples of 2.



with scalp-nourishing artemisia princeps leaf extract, black bean and ginseng

complete COLOR & CARE

No ammonia, parabens, mineral oil, or benzophenone. **Superior results. No appointment necessary.**

BLONDES

1OBL / Extra Light Natural Blonde 223-437-9



8BL / Medium Golden Blonde 223-437-8



7BL / Natural Dark Blonde 223-437-7

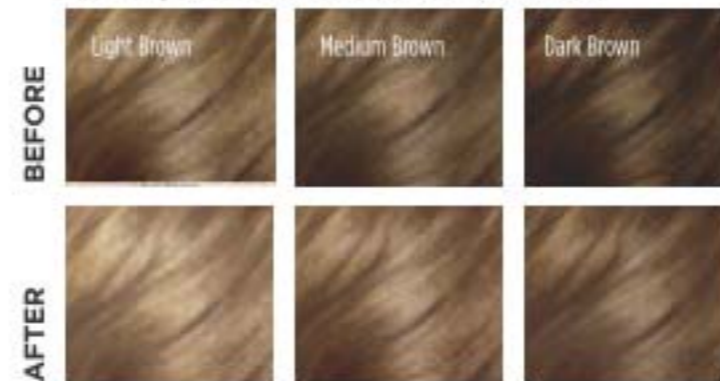

BROWNS

4 / Dark Brown 223-437-1



4B / Dark Chocolate Brown 223-437-2



5B / Medium Maple Brown 223-437-5



5CB / Medium Chestnut Brown 223-437-4



BLACKS

2 / Soft Black 223-436-8



REDS & AUBURNS

4R / Dark Mahogany Red 223-437-3



6R / Light Auburn 223-437-6

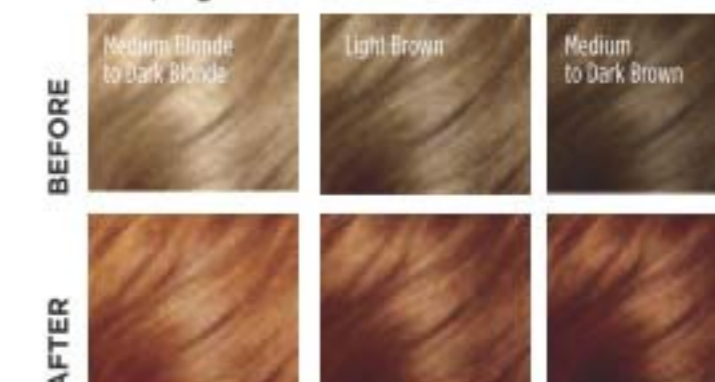

The Face Shop Root Touch-Up
An instant way to cover up your roots. Travel-ready. Paraben-free. Apply to dry hair. Washes out with shampoo. Each, 7 g
reg. 26.00
22.00

Dark Brown



Elastine Salon de Color Permanent Hair Color Kit

Includes:
• Pre-color treatment, 10 ml
• Developer Crème, 72 ml
• Color Crème, 48 ml
• Rejuvenating hair mask, 7 ml
• Gloves and instructions
reg. 13.99
11.99 each kit

ELASTINE PROPOLITHERA
for nourished, healthy-looking hair

BIG
500 ML



A

A. Volumizing
Adds weightless volume and enhances texture to make hair look fuller, thicker and stronger. Each, 500 ml
Shampoo 222-244-8
Conditioner 222-244-9
reg. 26.00
22.49 each



B. Damage Repair
Helps repair and soften damaged hair so it appears smooth and manageable. Each, 500 ml
Shampoo 222-245-1
Conditioner 222-245-2
reg. 26.00
22.49 each



B



C. Hair Mask
Enriched with nutrients to help deeply nourish hair and mend damaged split ends. 300 ml
222-245-3
reg. 26.00
22.49



D. Hair Oil Serum
Helps to strengthen, protect, moisturize and smooth hair, and to add shine, while styling. 170 ml
222-245-4
reg. 26.00
22.49

D



HAIR CARE

catch
the buzz

Elastine PropoliThera is formulated to add new life to your hair. Sulfate/paraben-free, it infuses every strand with a healthy looking body and shine.

pump up the volume



Rejuvenating Volumizing Mousse
 Lightweight formula helps add lift, bounce and body. Enhances elasticity and minimizes breakage for a flexible hold with natural-looking, long-lasting style and shine. Protects against heat, so it's perfect for blow-drying. 142 g
222-551-4
 reg. 27.00
21.00



ELASTINE PROPOLITHERA NO sulfates or parabens

styling boosters

Nourish dry, thin and weak hair with the goodness of honey, vitamin-enriched propolis extract and royal jelly.

- Aloe Dual-Active Hair Serum**
 Packed with intensive hydration, it penetrates each strand with nutrients from vitamins and minerals to bring damaged or chemically processed hair back to life. Hydra Emulsion and Nutri Essence, 50 ml each.
222-551-2
 reg. 42.00
35.00
- Curl Cream**
 Rich hydration for bouncy, defined curls. Reduces frizz for a smooth, healthy-looking shine. 150 ml
222-551-0
 reg. 27.00
21.00
- Volume Spray**
 Adds weightless volume and lustrous texture to thinning hair. 200 ml
222-551-3
 reg. 27.00
21.00
- Leave-In Conditioner**
 Hydrates and nourishes dry hair, infusing it with rich lustre. 240 ml
222-551-1
 reg. 27.00
21.00
- Rejuvenating Serum Treatment**
 Upon contact with water, nutrient-rich liquid visibly transforms into a creamy formula. 230 ml
222-627-0
 reg. 31.00
26.00



scalp massager

Handheld, brush-like massager works to stimulate and exfoliate the scalp.

ergonomic handle



flexible nubs provide a stimulating scalp massage



Silicone Scalp Massager

Use while shampooing for a gentle massage or to evenly distribute treatments throughout hair. 10 x 8 x 7 cm. Polystyrene/TPR. **222-672-4 7.99**

limited quantities



hemp for hair

Shampoo and conditioner with cold extracted hemp oil.

Elastine HempharmX

Contains **omega 3-6-9**, known to help moisturize and nourish hair, and prevent breakage for weightless hydration that delivers full volume. 400 ml Shampoo **222-687-3** Conditioner **222-687-4** reg. 34.00 **28.00** each



DR. GROOT MICROBIOME scalp & hair care

your solution to thinning hair

Ginger and ginseng soothes redness and itching, and biotin helps thicken hair. No sulfates, parabens or silicones.



Scalp Fortifying Exfoliating Shampoo

With rosemary extract, it gently exfoliates, helping to remove dirt and impurities. 250 ml **222-566-1** reg. 49.00 **41.00**

Scalp Fortifying Hair Thickening Shampoo

With coconut oil, it deep cleanses while helping moisturize dry scalp and hair. 400 ml **222-566-0** reg. 49.00 **41.00**

Scalp Fortifying Serum Treatment

Upon contact with water, the concentrated liquid transforms into a creamy formula that moisturizes and helps support healthy hair roots. 200 ml **222-566-2** reg. 49.00 **41.00**

Scalp Fortifying Massaging Tonic

With sophora root, an herb known to help support scalp health. Massage it in to help hair follicles absorb essential nutrients. 150 ml **222-566-3** reg. 66.00 **55.00**

CHI® PRO TOOLS for salon-quality results

BioSilk® Silk Therapy® Leave-In Treatment

Tames frizz and flyaways and leaves hair silky smooth with reflective shine. Helps shield hair from UV rays, heat and humidity. 167 ml
222-387-5
 reg. 48.00
39.00



Smooth as silk... weightless, leave-in silk treatment

Styling Cream Gel

Create sleek styles or enhance natural curls with this workable styling cream gel with a light-hold, non-flaking formula that adds incredible shine and control to any style. Enriched with silk to strengthen hair. 177 ml
222-521-4
 reg. 29.00
24.00



Perfect prep for smooth blowouts

ENVIRO 54® Natural Hold Hair Spray

For brushable hold of any style and texture. Anti-humidity. Thermal protectant ideal for blow drying. With silk to help build hair's strength and resilience, and natural botanicals to add volume and enhance shine. Paraben-free. 284 g
222-539-3
 reg. 38.00
31.00



Lightweight and fast-drying with no build-up



❖ Advanced Ionic Compact Hair Dryer

Powerful 1875-watt ion generator emits negative ions to reduce drying time for shiny, smooth, frizz-free hair. Adjustable heat and air-speed settings. 1.9 metre cord.
222-337-9
 reg. 175.00
159.00

❖ Volcanic Lava Ceramic Pro Spin 'n' Curl

2.5 cm (1") pro automatic rotating curling device. Preset temperature controls with adjustable timers and LED screen display, for all hair types. 30 cm L. Dual voltage for travel. 3.35 metre swivel cord.
222-338-1
 reg. 210.00
189.00



CHI® ESSENTIALS

Nutrient-rich hair care



HAIR CARE



Replenishing Shampoo

Gentle daily shampoo with essential vitamins, minerals and amino acids. No sulfates or parabens—so it won't strip hair of natural oils. Safe for colour-treated hair. 355 ml
222-707-3
 reg. 26.00
22.50



Moisturizing Conditioner

Lightweight daily conditioner. Infused with aloe to lock in rich moisture. With vitamins A and B to help strengthen hair from root to ends, increase elasticity and help smooth split ends and frizz. 355 ml
222-707-4
 reg. 26.00
22.50



Repairing Serum

Deeply penetrating-yet-lightweight serum helps strengthen, protect, moisturize and smooth. With vitamin A to help seal split ends, and rosemary to help boost volume and shine. 177 ml
222-707-5
 reg. 44.00
37.00



Thermal Protecting Spray

Helps protect hair from the damaging heat from styling tools. Silk molecules help lock in moisture and strengthen cuticles for frizz-free, shiny hair. 177 ml
222-707-6
 reg. 38.00
31.00

HAIR CARE essentials

Leave-in treatment for all hair types, leaves hair looking softer and healthier.

Advance Techniques 360 Nourish Leave-In Treatment with Moroccan Argan Oil
Formulated with argan oil, provitamin B5 and vitamin E, it helps to nourish and smooth, dry, damaged hair. 60 ml **119-335-1** reg. 22.50 **14.99**



Cleanses and conditions in one simple step.

Advance Techniques Daily Shine 2-in-1 Shampoo & Conditioner
Leaves hair feeling soft and shiny. 350 ml **242-085** reg. 12.50 **7.99**



Smooth away frizz and flyaways.

Advance Techniques Daily Shine Dry Ends Serum
Leaves hair soft, silky and smooth. 60 ml **243-496** reg. 16.00 **10.49**



More than just a dry shampoo

Spray it, comb it...done!
Cleanse hair between shampoos without water and maintain your freshly styled look.



HAIR CARE



Elastine Restore & Detox Dry Shampoo
Waterless, no-rinse leave-in shampoo, with detoxifying charcoal extract and soothing white tea powder, instantly absorbs oil, sweat and odour to leave hair cleansed and freshly scented with added volume to help extend styling. Clear or colour-matching formulas. Great for on-the-go. Residue-free. Each, 142 g

Enigmatic Dark **222-550-8**
Fearless Brunette **222-550-9**
Incredible Invisible **222-550-7**
reg. 27.00 **22.49** each

NEW

Vented Circle Brush

Specially designed vent ports work to channel airflow when used with a blow dryer. ABS/nylon. 23 x 10 x 3 cm

223-973-6

10.99

limited quantities



Anti-slip handle

Flexible anti-snap bristles

Marble Detangling Brush

ABS/thermoplastic polyester elastomer. 18 x 7 x 3 cm

223-251-1

8.99

limited quantities



Modern marble design



Ergonomic shape fits perfectly in your hand

sleeping beauty



HAIR CARE

Helps to keep hair healthy, shiny and a longer-lasting blow-out!

1 Wrap hair in towel and gently twist



2 Unique twist & loop system keeps towel in place

NEW

White Microfibre Hair Towel

Polyester/nylon/plastic. Tapered design fits most. Machine wash, hang to dry. 65 x 28 cm at widest point.

223-554-9

12.99

limited quantities

Soft fabric allows skin to breathe and prevents sleep creases



Features flap to secure pillow

Minimize frizz with our luxurious satin pillowcase. The gentle fabric helps to keep hair shiny and tangle free!

NEW

Satin pillowcase Good Hair Day Satin Pillowcase

White, soft satiny pillowcase. Fits a standard size pillow. Polyester. 51 x 66 cm. Machine wash, hang to dry.

224-087-9

11.99

limited quantities

good hair days

create all the hairstyles you want

IT'S BACK!

5-Piece Comb Set
Plastic/metal.
Combs, 19-23 cm L.
Shiny black finish.
221-417-1
7.99 the set
limited quantities



5-COMB SET

Rat tail comb great for teasing and parting hair

Ideal for smoothing and styling

Wide tooth comb for easy detangling

2-in-1 comb perfect for detangling and parting hair

All-purpose comb

want great style on the go?



MINI size

Plates distribute heat evenly for silky smooth hair

Ceramic technology

Includes iridescent pouch

NEW

Ceramic technology eliminates damaging hot spots and adds shine while reducing frizz

❖ **Conair® Mini Straightener with Iridescent Pouch**

Heats up to 180°C (356°F). Plastic/metal. Electrical.

224-699-2
24.99

limited quantities

FAST heat-up time

LED power light indicator

CONAIR®

PERIOE ORAL CARE

Himalaya Pink Salt Toothpaste Tube Ice Mint

Pink gel paste with aloe vera essence beads. 100 g
222-245-5
 reg. 9.00
7.00

Himalaya Pink Salt Toothpaste Pump Ice Mint

Creamy paste in easy-to-use pump. 285 g
222-245-6
 reg. 17.00
14.00



Royal Black Bee Honey Mint Toothpaste

Fluoride-free. With royal jelly and Australian propolis extract. With regular brushing this toothpaste helps fight plaque and whiten teeth. 100 g
222-555-7
 reg. 9.00
7.00

Honey mint flavour

Two minty flavours and colour-coded brushes.

White Action Toothpaste

Fluoride-free formula with baking soda effectively cleans and whitens teeth, and naturally refreshes breath. Each, 160 g
 Strong Mint **222-694-6**
 Original Mint **222-694-5**
 reg. 6.00
4.19 each

White Action Toothbrush

Effectively removes plaque and surface stains. Easy-grip rubber pads. Round-edge medium bristles for a gentle clean and healthy mouth.
 Green **222-711-7**
 Blue **222-694-7**
 reg. 3.00
2.49 each



PERIOE ORAL CARE

Whitening Essentials Fluoride Toothpaste with Charcoal White - Fresh Mint

With fluoride to help prevent cavities, and green mint for a natural fresh feeling. 156 g
222-710-2
 reg. 13.00
11.00

Whitening Essentials Fluoride Toothpaste Original Cool Mint

Anti-cavity formula helps to whiten teeth and to remove surface stains. 156 g
222-710-1
 reg. 13.00
11.00



Thera-White Teeth Whitening Pen

Clear gel with hydrogen peroxide and easy silicone tip. 4 ml
222-825-6
 reg. 37.00
27.99

Instantly removes stains from food, coffee, wine and lipstick

The whitening power of the hydrogen peroxide powered gel is activated once it combines with the boosting toothpaste.

Thera-White Teeth 2-in-1 Whitening Toothpaste

Booster gel activates whitening toothpaste to remove stains and whiten teeth faster and more effectively than with either alone. Fluoride-free. Innovative dual system. Booster gel accelerates whitening power. Whitening toothpaste with hydrogen peroxide. 140 g
 reg. 42.00
35.99 each



Pink Mild Mint
222-371-9



Charcoal Cool Mint with activated charcoal
222-431-6



LISTERINE® REACH® your oral care is in good hands

designed for
wider-set teeth



**Cool Mint™
Extra-Wide
Waxed Floss**
A hint of mint
flavour every
time you floss.
Polypropylene
multi-filament/
wax. 41.1 metres
223-266-8
3.49



Waxed Floss
For a cleaner, fresh breath feeling.
Polypropylene multi-filament/wax.
50.3 metres

A. Cool Mint™
A hint of mint every time you floss.
223-266-7

B. Fresh Burst™
Leaves your mouth feeling fresh
with a burst of mint. **223-267-1**
2.99 each



**Total Care™
Dental Floss**
Removes up to
2X more plaque
than the leading
easy-gliding
floss. Fresh
minty flavour.
Polypropylene
multi-filament.
27.4 metres
223-267-7
4.99



makes
flossing
even
easier!

Great for first-time
floss users and people
with limited manual
dexterity.

Waxed Floss
Polypropylene multi-filament/wax.
182.8 metres

Unflavoured
This unflavoured floss slides easily and
cleans between teeth for a fresher
mouth and healthier smile. **223-268-4**

Fresh Burst™
Leaves your mouth feeling fresh with a
burst of mint. **223-267-0**
7.99 each

VALUE
SIZE



To use:
Move floss up and down
between each tooth. Clean
below the gum line. Rinse floss
as needed. Replace head daily.

**Ultraclean™
Flosser + 8 Heads**
Includes 1 flosser and
8 disposable snap-on
heads that enable
quick, hygienic changes.
Polypropylene multi-
filament/plastic.
223-268-0
6.99 9-piece set



SOFY

Organic cotton pads and panty liners to help you stay dry and protected, and to keep you feeling your best.

- **100% organic cotton** certified by internationally accredited OSC (Organic Content Standards)
- Free of dye, fragrance and chlorine... so **won't irritate your intimate areas**
- Thin, flexible material
- Unique design for **instant absorption and prevention of side leakage**
- **Full coverage** from light to heavy flow
- **Secure adhesion**



SOFY® 100% Organic Cotton Cover Pads and Panty Liners

Regular Panty Liners
Pack of 40, 15 cm L.
223-211-7
reg. 17.49
13.99 the pack

Regular Pads
Pack of 20, 25 cm L.
223-208-3
reg. 17.49
13.99 the pack

Overnight Pads
Pack of 10, 33 cm L.
223-211-6
reg. 13.99
11.49 the pack

HEXASHIELD first-aid essentials

the well-stocked medicine cabinet

Back & joint pain

Pain Relief Cream for Muscles, Back and Joints
Temporary relief of aches and pains of muscles and joints associated with backaches, lumbagos, strains and sprains. Medicinal ingredients: Methyl Salicylate, 30%, Menthol, 10%, Camphor, 4%. 56.7 g
223-101-1
13.99 or...

Itch relief

Anti-Itch Cream
For temporary relief of minor irritations due to eczema, psoriasis and insect bites. Suitable for sensitive skin. Medicinal ingredient: Hydrocortisone, 0.5%. 56.7 g
223-102-7
13.99 or...

Deep & potent pain relief

Arthritis Pain Relief Cream
Temporarily relieves aches and pains of muscles and joints associated with arthritis. Odour-free. Medicinal ingredient: Capsaicin, 0.107%. 42.5 g
223-102-6
19.99 or...

For cuts, scrapes & burns

Poly Antibiotic Ointment
Helps prevent infection in minor cuts, scrapes and burns. Active ingredients: Bacitracin and Polymyxin B Sulfate. 28 g
223-103-0
19.99 or...



ANY 2 FOR 22.00
MIX OR MATCH
PAGE 251

To get the 2 FOR price, please order in multiples of 2.

FOOT WORKS hard-working formulas for hard-working feet



Intensive Callus Cream
Softens hard calluses and significantly improves the look of dry, rough feet. 100 ml
117-663-5
reg. 13.00
8.99



Lavender Softening Balm
With vitamin E, jojoba oil, cocoa butter and shea butter. 50 g
116-648-4
reg. 10.00
6.99



Antifungal Spray for Athlete's Foot
Helps relieve itching and cracking. 100 ml
117-955-3
reg. 13.00
8.99



Deodorizing Spray
Can also be used in footwear. 100 g
116-648-6
reg. 13.00
8.99



Arthritis Achy Foot & Muscle Cream
Provides warming pain relief. Contains glucosamine and chondroitin. 75 ml
117-059-3
reg. 10.00
6.99



Intensive Moisture Foot Cream
Gentle, mild and suitable for sensitive skin. 75 ml
116-647-9
reg. 10.00
6.99



Cracked Heel Cream
Helps soften dry, cracked heels. 75 ml
117-059-2
reg. 10.00
6.99



Overnight Renewing Cream
Conditions while you sleep. With jojoba oil. 100 ml
116-647-7
reg. 13.00
8.99



Pedicure Tool
Four features in one tool: fine grain file, metal file, brush and pumice stone. Plastic. 8 x 4 x 4 cm
102-612-1
reg. 16.00
10.99



Deep Moisturizing Cream
24-hour moisturization. 75 ml
116-648-2
reg. 10.00
6.99

Pedicure Kit
Metal/man-made materials. Case, 9 x 12 cm
441-304
reg. 16.00
10.99 the kit



curved foot file

BATH & BODY

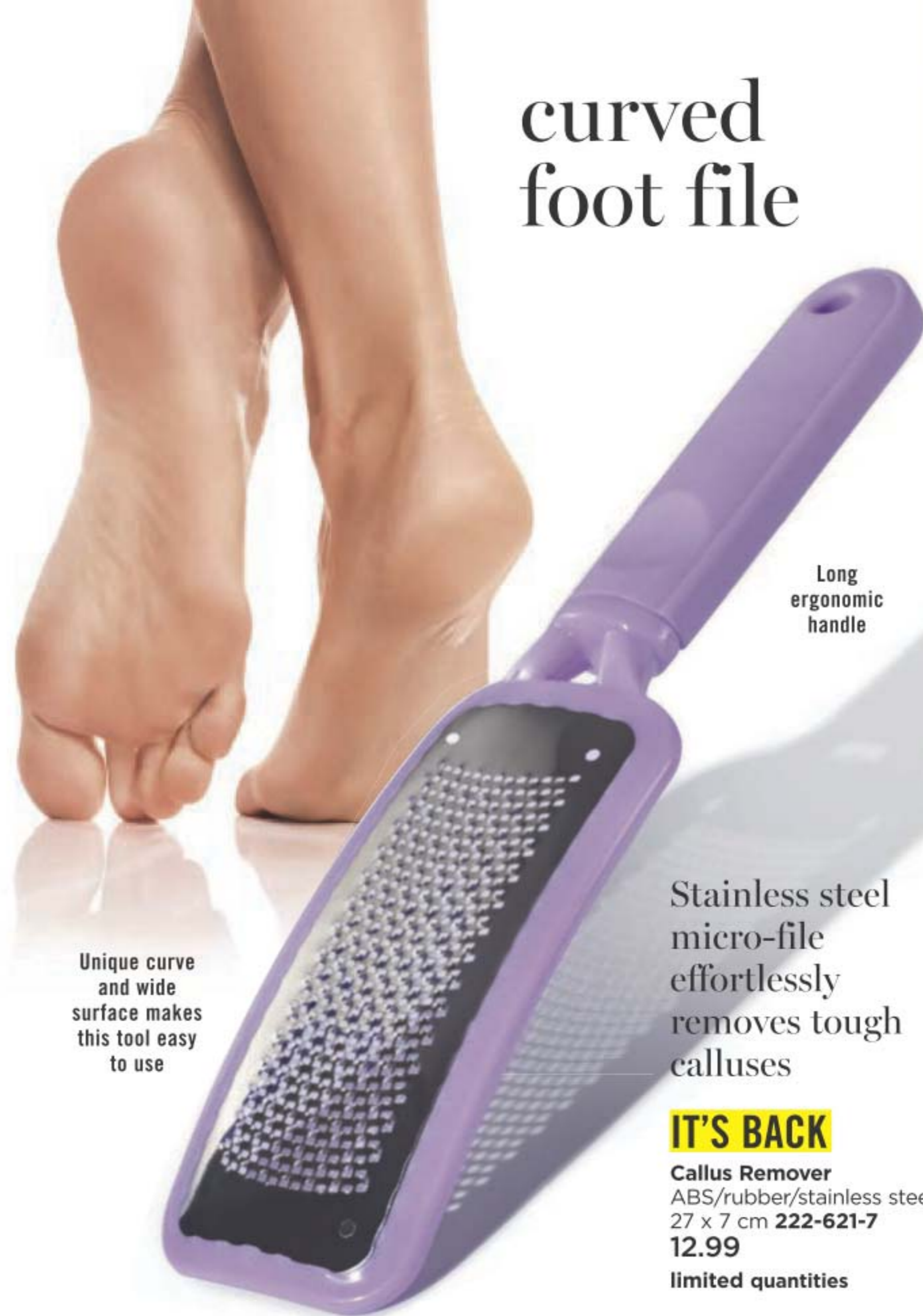

Long ergonomic handle

Unique curve and wide surface makes this tool easy to use

Stainless steel micro-file effortlessly removes tough calluses

IT'S BACK

Callus Remover
ABS/rubber/stainless steel. 27 x 7 cm
222-621-7
12.99

limited quantities

STOCKING STUFFER FAVOURITES



Hand Creams

Moisture Therapy Daily Skin Defense
125 ml 101-614-9
reg. 9.00

Moisture Therapy Intensive Healing & Repair
125 ml 101-615-3
reg. 9.00

Moisture Therapy Calming Relief
125 ml 101-614-8
reg. 9.00

Skin So Soft Radiant Moisture Replenishing
100 ml 107-728-7
reg. 7.00

Skin So Soft Original Replenishing
100 ml 107-728-6
reg. 7.00

Skin So Soft Soft & Sensual Replenishing
100 ml 114-351-6
reg. 7.00

Avon Care Silicone Glove Protective
100 ml 288-210
reg. 9.00

ONLY 3.99 each



These balms are the bomb!

Véilment Care Lip Balm

Infused with naturally moisturizing jojoba oil and shea butter to keep lips soft and supple all day. Delicately scented and tinted.

Cherry 222-937-8

Strawberry 222-937-9

Aloe (with aloe extract)

223-132-2

Coconut (with coconut oil)

223-132-1

Dew Kiss Lip Dew

221-971-2

Moisture Therapy Moisturizing Lip Treatment Balm

Intensive Healing & Repair

221-985-3

Daily Defense 222-571-5

Calming Relief 222-571-4

Flavor Savers Lip Balm

Vanilla 221-971-9

Strawberry 221-971-7

Melon 221-971-8

Avon Sun Lip Balm SPF 15

222-563-5

Lip Balm

Each, 4 g

3.00 each or...



CHOOSE ANY 5 FOR 6.00

MIX OR MATCH PAGE 255

To get the 5 FOR price, please order in multiples of 5.

WINTER RELIEF

with skin-nourishing moisture
your skin deserves

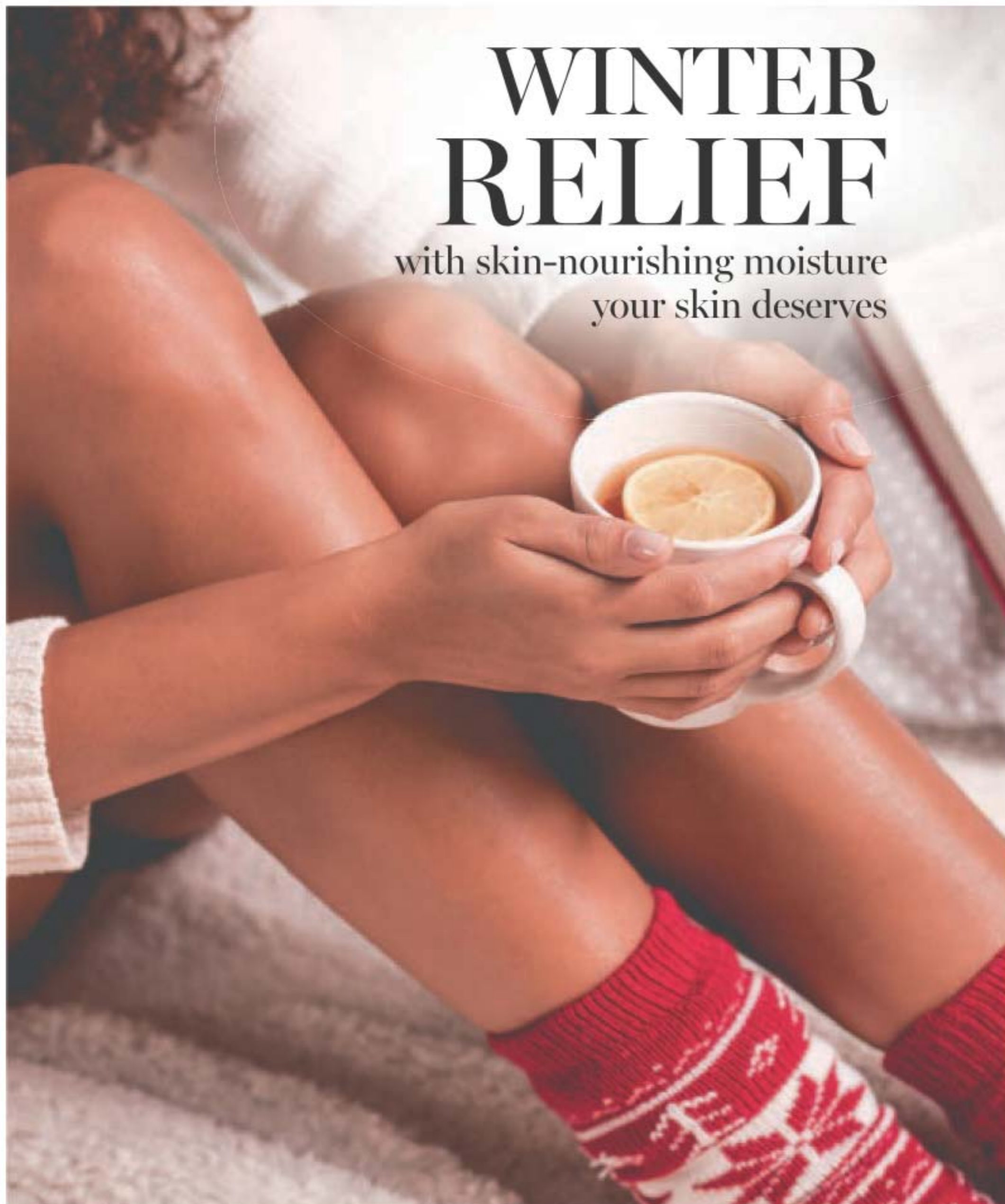

ZOVOA MOISTURE
THERAPY



CALMING RELIEF

BODY LOTION
LOTION POUR LE CORPS
LOCIÓN PARA EL CUERPO

OATMEAL / AVOINE

*for dry, itchy skin
pour peau sèche et démangeaisons
para piel seca y con picazón*



Infused with
colloidal oatmeal,
this moisturizing
lotion instantly
soothes and
comforts dry,
itchy skin

**Moisture Therapy
Calming Relief
Body Lotion**

Fragrance-free,
hypoallergenic,
dermatologist-tested.

1 litre **102-011-8**
reg. 28.00

**LIMITED
TIME
OFFER
14.99**



COME IN
FROM THE
COLD

Senses Bubble Bath

Dermatologically-tested.
700 ml

- Cherry Blossom
109-259-8
- Cucumber Melon
109-260-3
- Vanilla Cream
109-259-5
- Soft Pink **109-260-2**
- Lily & Honeysuckle
Blossom **109-228-8**
- Endless Ocean
109-260-1
- Orange & Honeysuckle
109-259-7
- Lavender Garden
109-282-3
- Sensitive Skin **109-282-4**

Frosted Winterberry
Alluring blend of red
currant and frosted
blackberry accented by
zesty orange peel makes
this fruity floral fragrance
a winter classic. Seasonal
scent **109-259-6**

**NEW! LIMITED EDITION
Peppermint Delight**
'Tis the season to
indulge in this magical
peppermint fragrance
accented with creamy
vanilla, white chocolate,
chilled raspberries and
cool freesia. **223-203-7**

reg. 16.00

**ONLY
9.99** each

roll with it!

Roll-On Anti-Perspirant Deodorant

24-hour wetness protection. 75 ml

Clockwise:

Skin So Soft Soft & Sensual

119-964-4

Rare Pearls **103-708-1**

Sweet Honesty **370-736**

Imari **106-378-3**

Night Magic **107-042-5**

Timeless **370-735**

Odyssey **107-042-6**

Rare Gold **103-708-2**

Far Away **107-042-7**

Haiku **107-042-4**

Mesmerize **103-708-3**

Black Suede **114-898-5**

Wild Country **369-866**

Tranquil Moments

107-425-6

Feelin' Fresh Original

380-345

Cool Confidence

Baby Powder **380-346**

Cool Confidence Original **380-344**

On Duty Sport **380-309**

On Duty Unscented **380-343**

On Duty Original **380-342**



5.00 each or...

**ANY 5 FOR
10.00**

To get the ANY 5 for price,
please order in multiples of 5.

BUY NOW! BROCHURE IS VALID FOR A LIMITED TIME. SEE BELOW.

Campaign 24, 2021

The advertised prices featured in this brochure (errors and omissions excluded) are Avon's retail prices for this current campaign and are applicable to online or Representative channel purchases only. [Your] Representative[s] set[s] their own selling price depending on the channel of purchase. All prices exclude applicable taxes. All prices and promotions (excluding delivery) featured in this brochure are valid for orders placed during this campaign only.



See our commitment at:
avongivesback.ca



Member of The Canadian
Direct Sellers Association

100% SATISFACTION GUARANTEED

If you are not happy with any purchase,
return the product through
the same channel of purchase.

If you purchased online, return the product
to Avon within 30 calendar days from the date
stated on your receipt for your money back.

**If you purchased from an Avon Independent
Sales Representative**, products must be
returned to your Representative along with
your receipt within 30 calendar days from the
delivery date stated for a replacement,
exchange or your money back.

Certain restrictions apply. Details of the Return
Policy can be found on your receipt or at avon.ca.

KINDLY SUBMIT YOUR ORDER BY: _____



@MyAvonCanada

1-800-265-2866
avon.ca

FSC (IND.) 4516821
FSC (10) 4516841