

AVON

CAMPAIGN 3
AVON.CA

+
**EYE
LOVE IT!**

Our 5-star
fan favourites!

Details, page 3

5 free gifts
to kick start the New Year!

Ring in the *New Year* with

these 5 curated *beauty gifts!*

**INSTANTLY
COOL
AND HYDRATE
SKIN**

FREE
TRIAL-SIZE BELIF
MOISTURIZER
page 90



**NOW IS THE TIME TO RESET,
REFRESH AND RENEW!
REVAMP YOUR BEAUTY
REGIMEN STRAIGHT
THROUGH TO 2022 WITH THE
HELP OF THESE TRIED-AND-
TRUE BEAUTY GIFTS.
SPOIL YOURSELF!**



**BRIGHTEN
UP YOUR
SMILE!**

FREE
TRIAL-SIZE
PERIOE
TOOTHPASTE
page 209

**PAMPER
SKIN
WITH RICH
MOISTURE**

FREE
FULL-SIZE
FAR AWAY
BODY LOTION
page 70



**SOOTHE
EXTRA-DRY
SKIN AND
LIPS**

FREE DUO
FULL-SIZE MOISTURE
THERAPY LIP BALM
& HAND CREAM
pages 16-17



*For normal, dry
and combination skin*

FREE

*Full-Size
Isa Knox LXNEW
Clean Balancing
Gel Cleanser*

*with every 28.00 purchase
from pages 4 to 13
(18.00 value, 150 ml)*

In case of unforeseen demand, Avon reserves the right to substitute with a product of equal or greater value.

Check out our
rave reviews!

★★★★★
EYE WANT IT!

Bring out your eyes with our
best-selling fan favourites.

Get the inside scoop with these
5-star online reviews!

*Invigorating
gel-to-foam cleanser
helps gently remove
oil and impurities*



EASY ON THE EYES

Colour-coordinated shades. Infinite possibilities.



Enhance your eyes
in 3 easy steps!

1. Accent inner corner
2. Add colour to lid
3. Contour outer corner

**fmg Glimmer
Eyeshadow Quad**
Perfectly pigmented shadows in matte, satin and shimmer finishes. Creamy soft powder formula hugs lids with rich colour for all day wear, without the fallout. Buildable, medium-to-full coverage. Features a mirror and dual-ended applicator. 6 g total. reg. 20.00
16.99

Featured shade: Darling

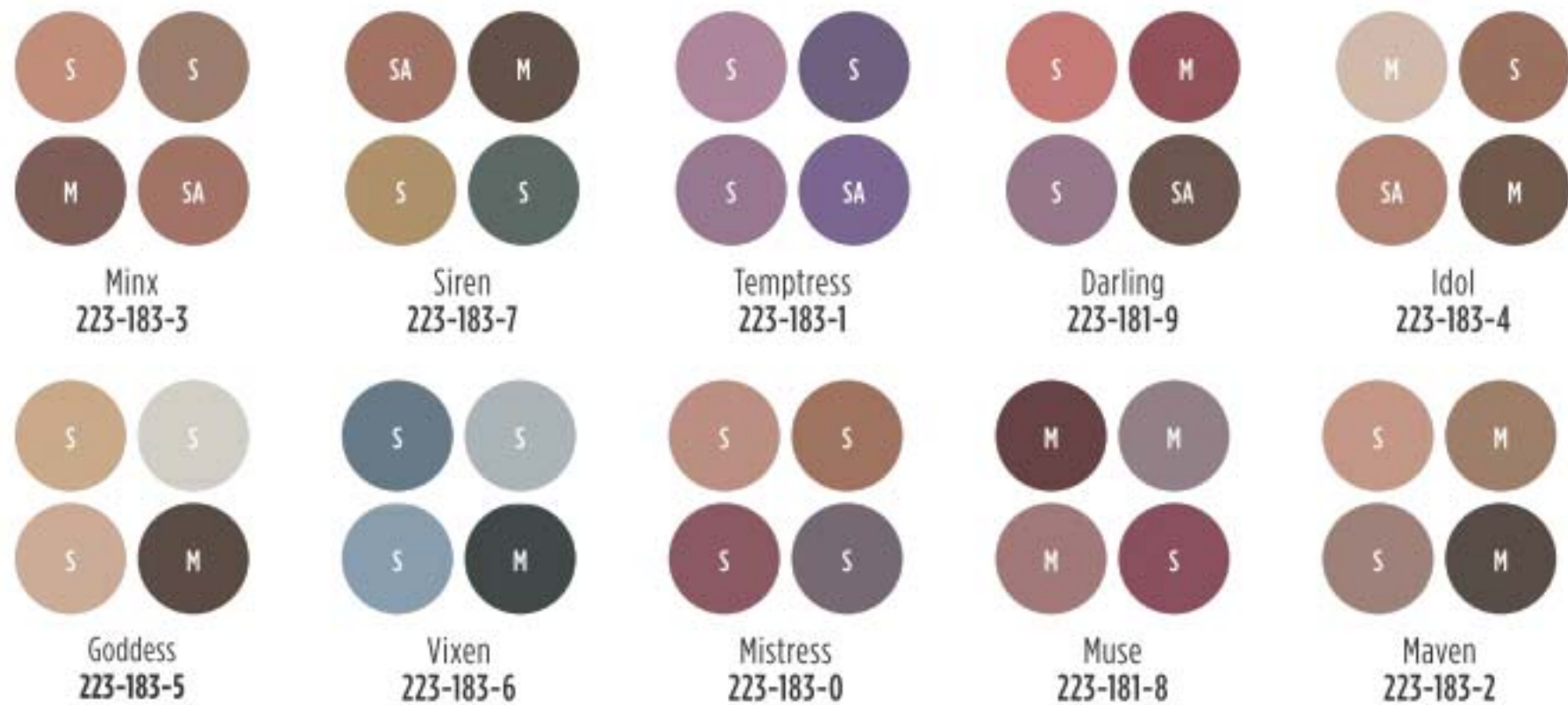

Matte (M), Satin (SA), Shimmer (S)

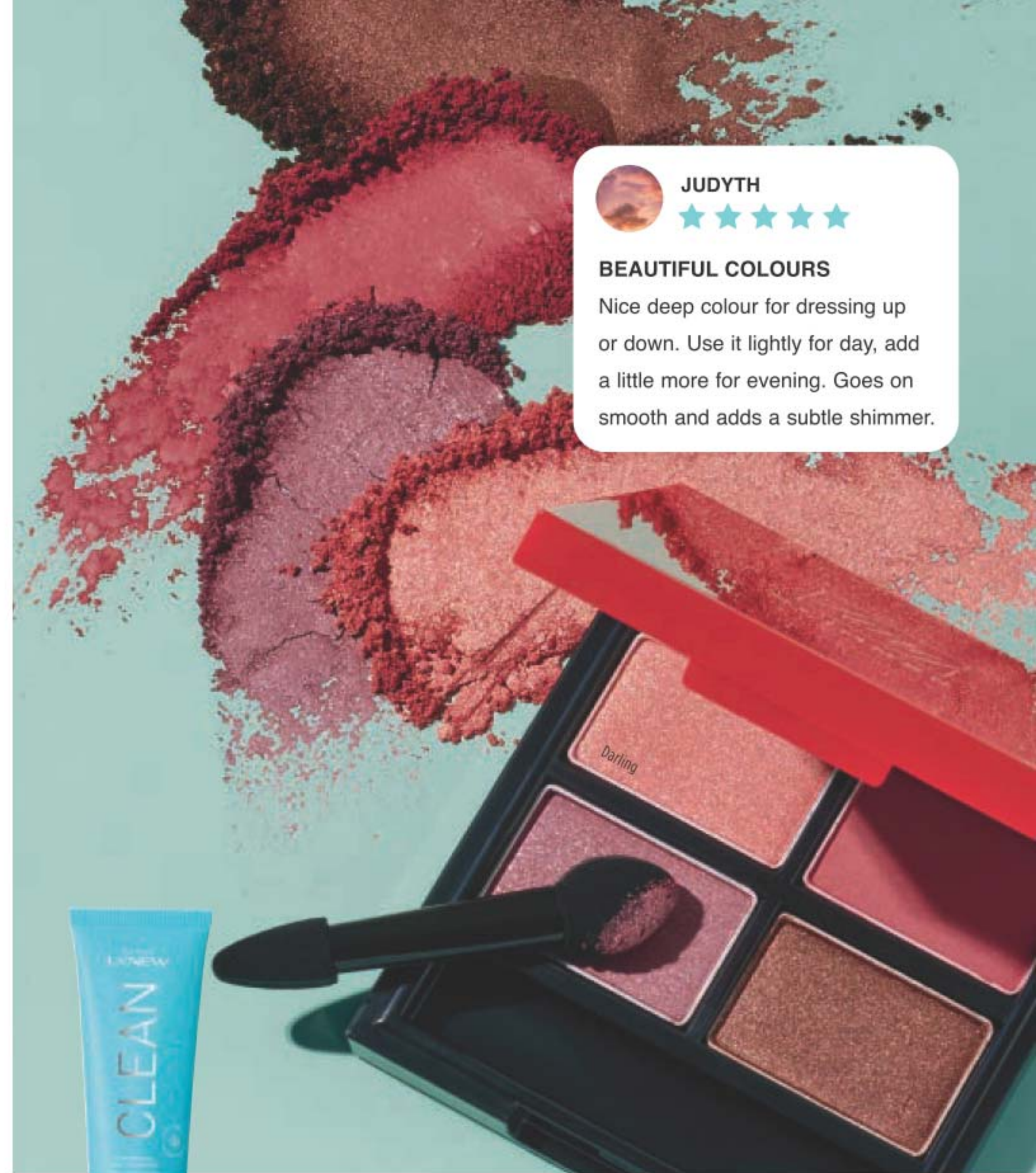

JUDYTH



BEAUTIFUL COLOURS

Nice deep colour for dressing up or down. Use it lightly for day, add a little more for evening. Goes on smooth and adds a subtle shimmer.



FREE FULL-SIZE ISA KNOX LXNEW CLEAN
BALANCING GEL CLEANSER Details, page 3



ANDREA



**THE ONLY EYE LINER
I EVER USE!**

Love how it stays sharpened.
Perfect consistency for
applying a nice clean line.

fmg Glimmer Liners

Creamy, smooth formulas glide on effortlessly with all-day comfortable wear. Each, 0.28 g **13.00 EACH OR...**

MIX OR MATCH
**CHOOSE ANY
2 FOR 9.00**

PAGES 6-7

To get the 2 FOR price,
please order in multiples of 2.



FREE

**FULL-SIZE ISA KNOX LXNEW CLEAN
BALANCING GEL CLEANSER** Details, page 3

DEFINE EYES PERFECTLY

Long-wearing retractable liners for eyes and brows.

fmg Glimmer Cream Eyeliner

Dimensional shades with a subtle sheen finish.









-  Blackest Black
223-259-0
-  Cosmic Brown
223-258-9
-  Majestic Plum
223-258-5
-  Starry Night
223-258-8
-  Emerald Green
223-258-7
-  Saturn Grey
223-258-6



Featured shades:
Emerald Green
and Starry Night

fmg Glimmer Diamond Eyeliner

Finely milled pearl provides dimension and subtle sparkle that makes eyes dazzle!

-  Sterling
223-258-3
-  Black Ice
223-258-0
-  Smoky Diamond
223-257-6
-  Brown Sugar
223-257-8
-  Purple Rain
223-258-4
-  Sugar Plum
223-258-1
-  Twilight Sparkle
223-257-7
-  Teal Sparkle
223-257-9
-  Olive
223-258-2



Featured shades:
Twilight Sparkle
and Purple Rain

fmg Glimmer Brow Definer

Create fine hair-like strokes, for the most natural looking brow. Infused with nourishing castor oil, aiding in hair growth and with coconut oil, leaving brows feeling soft and smooth. Smudge/transfer/sweat/water-proof.

-  Light Blonde
223-412-6
-  Blonde
223-412-7
-  Tawny
223-412-8
-  Light Brown
223-413-0
-  Dark Brown
223-412-9
-  Brunette
223-413-1



Featured shade:
Brunette

EYES ON GLIMMER

Shimmery lids and creamy gel liner for vivid eye looks that last all day and night!



**fmg Glimmer
Longwear Gel Eyeshadow**
Long-wearing, creamy weightless formula with delicate pearls that capture and reflect light. Seamless, buildable coverage, never looks heavy or cakey. Crease/smudge-proof. Fade-resistant. 6 g
reg. 18.00
14.99

-  Dragonfly
223-157-2
-  Electric Jellyfish
223-157-4
-  Bronze Butterfly
223-157-3
-  Firefly
223-157-1



**fmg Glimmer
Longwear Gel Eyeliner**
Richly pigmented creamy formula dries to an intense matte finish. Use as an eyeshadow base to amp up overlaying colours. Full, opaque coverage. Smudge/flake-proof. Fade-resistant. 6 g
reg. 18.00
14.99

-  Tornado
223-156-7
-  Tumbleweed
223-157-0
-  Rainstorm
223-156-9
-  Windswept
223-156-8

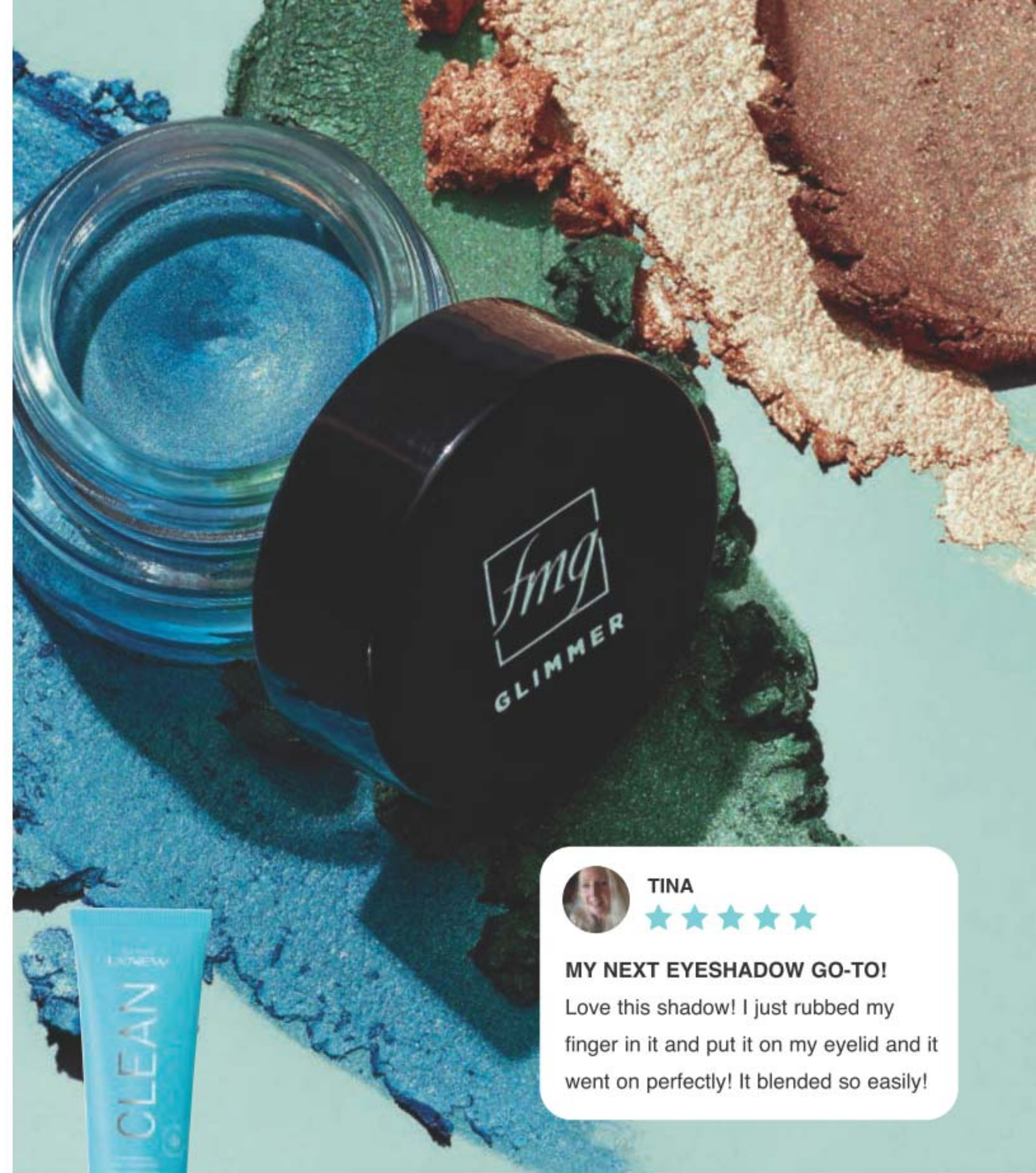

 **TINA**
★★★★★
MY NEXT EYESHADOW GO-TO!
Love this shadow! I just rubbed my finger in it and put it on my eyelid and it went on perfectly! It blended so easily!

FREE FULL-SIZE ISA KNOX LXNEW CLEAN BALANCING GEL CLEANSER Details, page 3



AC



**TOTALLY AWESOME!
MUST BUY!!**

Glides on easily...
You can add hair strokes
with the easy applicator
it comes with. Doesn't
smear or smudge.

INCLUDES DUAL-ENDED
APPLICATOR WITH ANGLED
TIP BRUSH AND SPOOLIE

ULTRA CREAMY,
WEIGHTLESS
POMADE FILLS
IN BROWS
AS IT BOOSTS
COLOUR



fmg Cashmere 24 Hour Brow Pomade
Create bold, well defined brows.
24 hours of waterproof wear. Matte
finish. Applicator, 11 cm L. 4 g
reg. 35.00
28.00



CAPTIVATE IN CASHMERE

Enchant and entice with luxe, lush and long-wearing
formulas for rich, eye-enhancing looks.

fmg Cashmere 24HR Cream Eyeliner

Intense decadent black
shades with dazzling jewel
undertones for dramatic
results. Comfortable kohl
formula with 24-hour wear.
Waterproof, matte finish.
Smudge applicator to blend.
Vegan. Paraben/phthalate/
fragrance-free. 1.31 g
reg. 26.00
22.00



After Dark



Featured shade: Enchanted Eyes

fmg Cashmere Eyeshadow Palette

Long-wearing
creamy powder
shadows in satin,
matte and sparkling
finishes. Crease-
and smudge-proof
wear. Vegan. Talc/
paraben/fragrance-
free. 18 g total.
reg. 58.00
48.00



Essential Eyes 223-066-0

Enchanted Eyes 223-066-1



FREE FULL-SIZE ISA KNOX LXNEW CLEAN
BALANCING GEL CLEANSER Details, page 3

LOVE YOUR LASHES

With good-for-you, nourishing ingredients like olive oil and vitamins A, C and E to take your flirty flutter up a notch.

Avon True Color Super Shock Volumizing Mascara

Super volume and instant high-gloss lushness. Weightless lash-building formula and helix brush.

10 ml
Black 110-323-2
 reg. 16.00
12.99



Avon True Color LOVE at 1st Lash Mascara

Volumizing and lengthening heart-shaped fibres. Love Complex™ with lycopene, olive oil and vitamin E, plus rich black pigments give a clump-free, intense finish. 9 ml

Blackest Black 220-247-9
 reg. 23.00
16.99



Wash-Off Waterproof Mascara

Waterproof volume. Washes off easily with soap and water. Classic tapered brush thickens and separates, giving you bold and beautiful lashes. 6 g

Black 100-388
 reg. 14.00
11.49



LOVE at 1st Lash Waterproof Mascara

Heart-, flower- and cylindrical-shaped fibres. With Lashrez, olive oil and vitamin E. Transfer-resistant. Clump/flake/smudge-proof. 8.5 ml

Blackest Black 222-014-9
 reg. 23.00
16.99



cobra brush lifts and curls



Anew Clinical Unlimited Lashes Lash & Brow Activating Serum*

See longer, fuller, healthier-looking lashes in just weeks. 84% of women agreed lashes look longer and fuller.** Apply only once daily, in the evening. 3 ml

220-342-0
 reg. 84.00
45.00



*Anew Clinical Unlimited Lashes is not intended to reverse or reduce hair loss or grow hair.
 **Based on an 8-week consumer-perception study.



REGLOC

THE BEST MASCARA I'VE EVER USED

I have tried all the expensive brands and always had trouble with clumpy globs on my lashes. This does not do that. Only takes two coats to give me longer, thicker-looking lashes.



FREE

FULL-SIZE ISA KNOX LXNEW CLEAN BALANCING GEL CLEANSER Details, page 3



Deep & lasting hydration

OUR HIGHEST CONCENTRATION (1.5%!) OF HYALURONIC ACID FOR VISIBLY PLUMPER, BOUNCIER SKIN.

Jelly-like texture absorbs quickly and delivers overall deep hydration to extra-dry skin.



HOW IT WORKS:

It has 1.5% pure hyaluronic acid, our highest concentration, which acts like a sponge, holding up to 1,000 times its weight in water for lasting hydration.

WHY IT'S BETTER:

Our serum has three different molecular sizes of hyaluronic acid to reach multiple layers of skin's surface to visibly plump skin with 2X more moisture and bring back its bounce!



⊛ ANEW HYDRA FUSION 1.5% HYALURONIC ACID SERUM
With moisture-boosting hyaluronic acid for visibly plumper skin and raspberry antioxidant, known to help boost skin repair and protect against environmental factors. 30 ml **221-428-0**
62.00 OR...

ONLY 19.99
WITH EVERY 15.00 PURCHASE FROM THIS BROCHURE
(EXCLUDING PAGE 15)

7 WAYS TO WINTERIZE YOUR SKIN!

COLD, BLUSTERY WINTER AIR CAN LEAVE SKIN FEELING DRY AND UNCOMFORTABLE. WE CAN HELP YOUR SKIN FEEL HAPPY AND HEALTHY ALL WINTER LONG.

SOFTEN & SOOTHE WINTER-DRY

lips & hands



free

Hand Cream and Lip Balm
with every 39.99 purchase
from pages 18-31

**MOISTURE THERAPY
INTENSIVE HEALING & REPAIR**

Moisturizing Lip Treatment Stick
Fragrance-free. 4 g
Sold separately on page 233.

Hand Cream
For extra dry skin. 125 ml
Sold separately on page 230.

TOTAL VALUE: 12.00

In case of unforeseen demand, Avon reserves the right to substitute with products of equal or greater value.

Moisture Therapy Intensive Healing & Repair Extra Strength Cream
 Alleviates rough, dry skin.
 150 g **101-614-5**
 reg. 12.00
4.99



Moisture Therapy Bonus-Size Body Lotion
 Moisturizes for 24 hours.
 Each, 1 litre

Daily Skin Defense
 Infused with vitamins A, C, E and B5. **101-624-0**

Intensive Healing & Repair
 Fragrance-free.
101-739-0
 reg. 28.00
18.99 EACH



1.
**BOOST YOUR
 Moisture**

MOISTURE THERAPY IS FORMULATED TO TREAT A **VARIETY OF DRY SKIN CONDITIONS**. CHOOSE THE FORMULA TO TARGET YOUR SKIN'S WINTER WOES FOR **INSTANT AND LASTING RELIEF**.



+BALANCE AND SOOTHE
 has prebiotics and para-probiotics to help protect skin's microbiome shield so skin looks soft and healthy.



Moisture Therapy +Balance and Soothe Body Cream
 Replenishes skin with moisture for a smoother, softer, healthier look. 150 ml **222-431-9**
 reg. 26.00
21.00

Moisture Therapy +Balance and Soothe Body Lotion
 Replenishes skin with moisture for a smoother, softer, healthier look. 390 ml **222-431-8**
 reg. 35.00
28.00

winter-proof your skin



free!
 winterizing
 duo Details, pages 16-17





HEMP SEED OIL,
a naturally-derived oil
enriched with **omega 3-6-9
fatty acids** and **vitamin E**
helps naturally nourish and
provide relief to red, sensitive,
stressed-out and depleted
skin to give it a visibly
healthy-looking radiance.



**Véilment Hemp Seed
Oil Ultra-Nourishing
Dry Body Oil**
Light, easily absorbed
body oil. 150 ml
222-338-6
reg. 49.00
40.00



Hemp Seed Facial Oil
Reduces the appearance
of redness due to
dryness and skin
discomfort. Use AM/
PM, after cleansing. If
using serum(s) and/or
moisturizer, use oil as
last step of routine.
30 ml **222-913-9**
reg. 50.00
39.99



winter-proof your skin

2. Hydrate WITH HEMP

DRY WINTER SKIN CRAVES REPLENISHING
MOISTURE AND NATURAL NOURISHMENT.
HEMP-DERIVED CLEANSERS AND OILS
ARE FORMULATED TO HELP KEEP
SKIN FEELING HYDRATED,
HAPPY AND
HEALTHY.

**Véilment Hemp
Seed Oil Ultra-
Nourishing
Lip Balm**
4 g
Red **222-938-0**
Clear **222-938-1**
reg. 3.50
2.49 EACH



**Véilment Hemp
Seed Oil Ultra-
Nourishing
Shower Shake**
Creamy yet
light, indulgent,
milky dual-phase
formula. Shake
before use.
300 ml
222-338-5
reg. 33.00
25.00



**Véilment Hemp Seed
Oil Ultra-Nourishing
Bathing Bar**
Plant-based bar soap
gently cleanses and
nourishes. 90 g
222-338-7
reg. 7.00
6.00

free!
winterizing
duo



Details, pages 16-17



winter-proof your skin

COLD, DRY AIR DRAWS MOISTURE FROM YOUR SKIN SO SKIN LOOKS DULL.

A **richly moisturizing** formula with nut oil, like **macadamia**, **shea** or **coconut oil**, helps hydrate and visibly restore radiance.



free!

winterizing duo Details, pages 16-17



Véliment Macadamia Oil Revitalizing Body Mousse
Lightweight, soft, creamy whipped formula quickly melts into skin, leaving it feeling incredibly soft and supple. 190 g **221-483-5**
reg. 34.00
27.00

Macadamia oil has vitamins, omega acids and antioxidants to help skin look radiant.



Skin So Soft Comforting Shea
With shea butter and oil. Vanilla, sandalwood and musk scent.
Bath Oil
500 ml **121-648-7**
reg. 34.00
21.99

Body Lotion
350 ml **121-648-8**
reg. 16.00
9.99

Body Butter
200 ml **121-648-6**
reg. 13.00
8.49



3. Nourish WITH NUTS

FORMULAS WITH **NUT OILS** ARE INFUSED WITH NOURISHING **VITAMINS**, REPLENISHING **OMEGA ACIDS** AND PROTECTIVE **ANTIOXIDANTS** TO HELP KEEP SKIN **MOISTURIZED WITH A HEALTHY-LOOKING GLOW.**



Shea butter and oils are high in antioxidants like vitamin E, along with moisturizing fats.

Coconut oil is abundantly rich in a variety of fatty acids to protect skin's moisture barrier.

Milk Lotion
350 ml **221-206-4**
reg. 24.00
14.99



Skin So Soft Supreme Nourishment with Enriching Coconut Oil
The lasting nourishment of coconut oil. Lush tropical scent.

Body Soufflé
Rich and creamy, yet light and airy. Absorbs quickly. 200 ml
221-206-6
reg. 24.00
14.99



SKIN SO SOFT ORIGINAL

With jojoba oil.
Fresh herbal scent.

Bath Oil
500 ml **107-681-3**
reg. 34.00
21.99



Jojoba oil is a plant extract that mimics your skin's natural oils, with vitamins and minerals essential to keep it soft and smooth.



BONUS SIZE Bath Oil
739 ml **107-681-5**
reg. 42.00
26.99

SKIN SO SOFT SOFT & SENSUAL
With argan oil.
Spicy floral scent.



BONUS SIZE Body Lotion
Provides 24+ hours of moisturization.
1 litre **107-765-9**
reg. 28.00
18.99

4. Lock IT IN

AN **OIL-BASED MOISTURIZER** IS A MUST FOR DRY WINTER MONTHS BECAUSE IT HELPS SKIN RETAIN NEEDED MOISTURE.

SKIN SO SOFT, WITH SIGNATURE OILS, LOCKS IN HYDRATION DURING AND AFTER YOUR BATH OR SHOWER.



Argan oil is so precious, they call it "liquid gold." Packed with vitamin E, it helps to visibly restore skin's lustre and keep it feeling irresistibly soft.



Bath Oil
500 ml **107-743-7**
reg. 34.00
21.99

Body Lotion
Layers on nourishing moisture.
350 ml **107-757-5**
reg. 16.00
9.99



BONUS SIZE Body Lotion
Provides 24+ hours of moisturization.
1 litre **107-765-7**
reg. 28.00
18.99



Body Lotion
Layers on nourishing moisture. 350 ml
107-594-7
reg. 16.00
9.99



BONUS SIZE Bath Oil
739 ml **107-736-1**
reg. 42.00
26.99

winter-proof your skin



free!
winterizing duo



Details, pages 16-17



DRY, SENSITIVE SKIN GOT YOU ITCHING FOR A SOLUTION?

These skin-soothing formulas protect skin from irritants while providing immediate and long-lasting moisture relief to itchy, red skin associated with dryness.



winter-proof your skin

FOR BODY
Moisture Therapy BONUS SIZE Calming Relief Body Lotion
Provides 72 hours of moisturization. Fragrance-free. 1 litre **102-011-8**
reg. 28.00
18.99

OATMEAL instantly soothes and relieves dry, itchy skin.

FOR FACE
Physiogel Calming Relief A.I. Lotion
Lightweight facial lotion. Fragrance-free. 200 ml
222-791-7
reg. 59.00
47.99



5. Ditch THE ITCH

WINTER AIR MAKING SKIN FEEL **DRY, SENSITIVE AND ITCHY?** YOU NEED A HYPOALLERGENIC, FRAGRANCE-FREE CALMING FORMULA FOR INSTANT RELIEF.

BIOMIMIC TECHNOLOGY™ has skin soothing essential lipids to help add moisture and relieve dry, itchy, irritated skin.



FOR FACE
Physiogel Calming Relief A.I. Cream
Hydrating facial cream. Fragrance-free. 100 ml
222-791-9
reg. 59.00
47.99



free!
winterizing duo



Details, pages 16-17



Wrap your entire body in layers of moisture

CERAMIDE helps restore skin's natural moisture barrier. **SQUALANE** helps fight damage from environmental stressors with antioxidants.

FOR FACE
Physiogel Daily Moisture Therapy Facial Cream
 Daily moisturizing facial cream for dry, sensitive skin. 150 ml **222-615-9**
 reg. 59.00
47.99



winter-proof your skin

FOR FACE
Physiogel Daily Moisture Therapy Facial Lotion
 Daily moisturizing facial lotion for dry, sensitive skin. 200 ml **222-615-5**
 reg. 45.00
34.99



6.
BUILD YOUR Barrier

DRY, TIGHT, SENSITIVE WINTER SKIN? PHYSIOGEL HAS LIPIDS TO HELP STRENGTHEN SKIN'S MOISTURE BARRIER, RESTORING HYDRATION FOR VISIBLY HEALTHY-LOOKING SKIN.



FOR BODY
Physiogel Daily Moisture Therapy Body Lotion
 Daily moisturizing body lotion for dry, sensitive skin. 200 ml **222-791-3**
 reg. 42.00
33.99



FOR FACE
Physiogel Daily Moisture Therapy Facial Cream
 Daily moisturizing facial cream for dry, sensitive skin. 75 ml **222-615-7**
 reg. 41.00
32.99



free!
 winterizing duo
 Details, pages 16-17



KEEP YOUR POUT LOOKING HEALTHY

The cold winter air can make lips feel dry and chapped. Using nourishing formulas with **shea butter, meadowfoam seed oil** and **vitamins C and E** helps restore much needed moisture to winter-dry lips.



- Day Dreamer 222-947-0
- Coral Charm 222-946-4
- Cozy Rosy 222-946-6
- Honey Mandarin 222-946-2
- Pink Lady 222-946-5
- Plush Peony 222-946-1
- Cheeky Red 222-946-9
- TOP-SELLING SHADE!** Summer Berry 222-946-8
- Chic Cocoa 222-946-7
- Cherry Rush 222-946-3



fmg Cashmere Essence Lipcream
Enriched with Bio-Retinol complex, ginseng cell extract, meadowfoam seed oil and vitamin E.
reg. 32.00
26.00

Vitamin C also known as ascorbic acid, helps visibly improve lip texture.

Anew Vitamin C Smoothing Lip Scrub
Enriched with antioxidant vitamin C and sugar crystals.
20 g 222-985-9
reg. 48.00
21.99

winter-proof your skin

Anew Vitamin C Overnight Lip Mask
Enriched with antioxidant vitamin C and nourishing shea butter. 20 g
222-985-6
reg. 48.00
21.99

Leave-on lip mask moisturizes for visibly supple lips overnight.

7. Kiss CHAPPED LIPS GOODBYE

GIVE DRY LIPS SOME TLC WITH MOISTURIZING, **VITAMIN-ENRICHED FORMULAS** THAT PROVIDE **LONG-LASTING HYDRATION.**



free!
winterizing duo
Details, pages 16-17





The magic wand that does it all!

infused with shea butter and vitamin E to moisturize and provide antioxidant protection



Water-resistant formula conceals, contours and highlights.
TO CONCEAL: Cover with your base shade.
TO HIGHLIGHT: Use two shades lighter.
TO CONTOUR: Use two shades darker.

From full-face coverage to on-the-go touch-ups, our purse-friendly foundation stick lets you cover, perfect and blur with the wave of a magic wand!



@MyAvonCanada

			
Meringue 221-386-6	Marshmallow 221-386-7	Coconut 221-386-8	Vanilla 221-386-9
			
Macadamia 221-387-0	Praline 221-395-3	Latte 221-395-5	Hazelnut 221-395-6
			
Cognac 221-395-7	Pecan 221-395-9	Truffle 221-395-8	

FIND YOUR PERFECT SHADE
AT AVONMAGIXMATCH.CA

HOT
WINTER
Sale

✪ **Magix Wand Foundation Stick**
 High-pigment, light-as-air formula creates a smooth canvas, perfects tone and blurs flaws leaving a soft, demi-matte finish. Long-wearing, multi-use makeup stick with buildable, sheer-to-full coverage helps control oil and shine for all-day freshness. Crease-proof and never cakey. Vegan. 6 g
23.00 OR...

**ONLY
9.99**

WITH EVERY 10.00 PURCHASE FROM THIS BROCHURE (EXCLUDING MAGIX WAND FOUNDATION STICK)

Invisible multi-tasking shine stopper

Portable balm helps reduce the look of fine lines and pores for improved makeup wear.



perfect for targeting excess oil on the t-zone anytime, anywhere!

fmg Magix Blur Oil Control Primer Balm
Velvety, sheer formula with special blurring microspheres creates an ultra-smooth, shine-free canvas. Formulated with **nutmeg extract for antioxidant benefits.** Includes a sponge applicator. Paraben/talc-free. 17 g
Invisible 222-878-9
reg. 28.00
22.99 EACH



Banish shine on-the-go!

Includes 70 eco-friendly blotting papers in a travel-friendly envelope.



absorbs excess oil and shine on the face

NEW

Daily Beauty Tools Oil Blotting Linens
Portable. 70 sheets.
223-878-0
5.99
LIMITED QUANTITIES

Flawlessly conceal



Tan-Deep
222-885-6

*corrects and
brightens*

Medium
222-885-5

Fair-Light
222-885-4

fmg Magix Corrector Brightening Perfector
Lightweight formula infused with **caffeine, soothing marigold and vitamin E** to help perfect skin. Reduces the appearance of dark circles, blemishes and blurs imperfections for a flawless look. Won't settle into fine lines. Flexible shades with buildable sheer-to-medium coverage and a demi-matte finish. Great for on-the-go touch-ups. 3.2 g
reg. 19.00
14.99

FACE



CONTROLS SHINE



fmg Magix Tint Oil-Free Tinted Moisturizer
Infused with **niacinamide, clay and green tea extract** to help mattify, control oil, reduce shine and visibly brighten skin. Ideal for oily and combination skin. 30 ml
reg. 20.00
15.99

fmg Magix Dust Finishing Powder (not shown)
Lightweight, mineral-infused loose powder diffuses light and visibly blurs pores and fine lines. Velvety-soft matte finish. No-spill, twist and lock sifter for a no-mess application. Comes with powder puff applicator. Talc/paraben/fragrance-free. 6.5 g
Invisible 222-877-9
reg. 24.00
19.99

Magix Dust Finishing Powder
Weightless loose mineral powder diffuses light, visibly blurs pores, and controls shine. Blend of micro-milled rose quartz, ruby and tourmaline plus **antioxidant green tea extract** to enhance and smooth skin. Wear alone or to set makeup. Zero flashback. No-spill, twist and lock sifter for a no-mess application. Talc/oil/paraben-free. 6 g
reg. 24.00
19.99



Translucent
Medium-Deep



A Queen of Hearts

fmg Colors of LOVE
Glow Beads Illuminating Powder
 Luminous heart-shaped and round powder beads blend beautifully to create instant radiance. The lightweight formula provides a delicate pearlescent finish on all skin tones. 20 g
 reg. 42.00
35.00



A. Queen of Hearts 222-939-7
 B. Wild Hearts 222-939-8

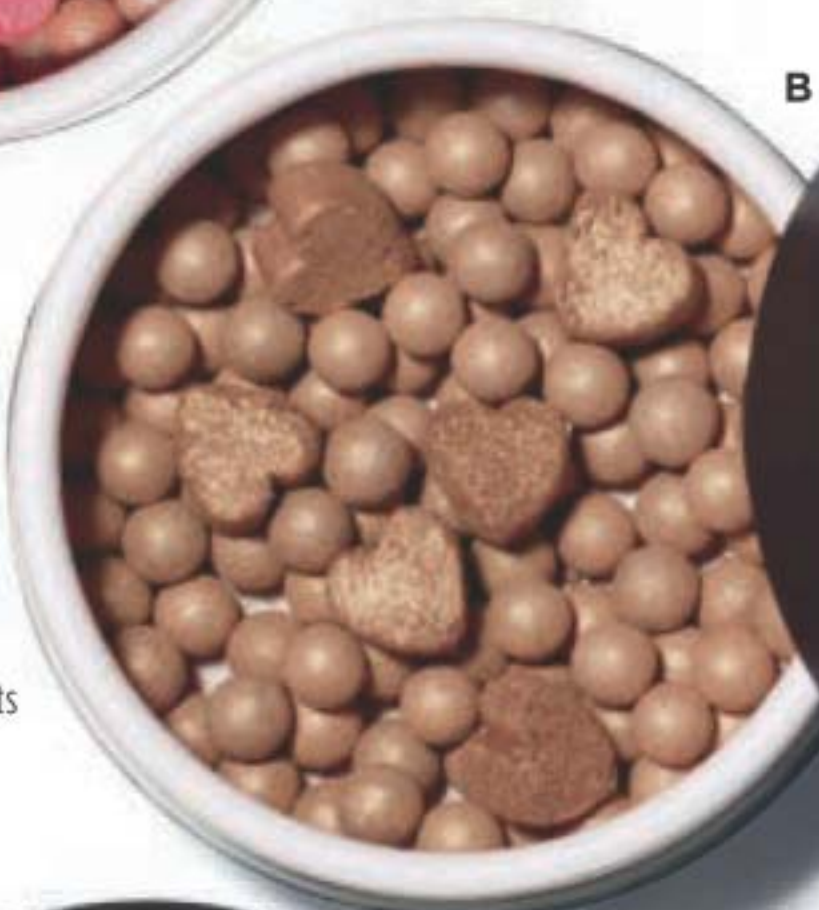

Wild Hearts



B



Golden Days

fmg Colors of LOVE Heart-Warming Bronzer Matte Mineral Powder
 Silky, matte formula with moisturizing phytosqualane glides on evenly without appearing cakey. Special-effect pigments hug the skin for a lasting bronzed finish. Get a back from the beach, natural-looking tan all year long. Perfect for all skin types. Vegan. 11.8 g
 reg. 35.00
29.00



My Sunshine 222-940-3
 Golden Days 222-940-4
 Sunset Kiss 222-940-5

The perfect tool to define and sculpt

retractable multi-use kabuki brush



fmg Kabuki Brush
 Designed with soft, angled bristles, effortlessly blends pressed or loose powder formulas for smooth and even application. Cap keeps the brush head safely covered when not in use. 9 cm L x 3 cm diam. Vegan, synthetic bristles. **223-424-7**
24.00 OR...

ONLY 7.99
 WITH EVERY PURCHASE FROM PAGES 38-41 (EXCLUDING FMG KABUKI BRUSH)

fmg COLORS OF LOVE

It's glow time!

Glow Balm Illuminating Stick

Ultrafine pearls blend for a soft, natural, radiant glow. Lightweight creamy formula with a skin-loving blend of antioxidant pomegranate extract, moisturizing mango and shea butters, vitamins E and C and nourishing avocado oil. Glides on smoothly. 8 g

reg. 23.00
18.99



Warmhearted
222-940-7

Heart of Gold
222-940-6

Heart of Gold

Glow Balm Bronzing Stick

Lightweight formula glides on smoothly, leaving skin with a warm, healthy-looking glow. Create instant radiance with a skin-loving blend of pomegranate extract, mango and shea butters, vitamins E and C, and avocado oil. 8 g

reg. 23.00
18.99

bronze and define



SHEER DUAL-ENDED ILLUMINATING STICK

highlight

Glow Balm Duo Illuminating Stick

Complementary shades blend and layer beautifully for expert highlighting and definition. Lightweight formula with multicolour, ultrafine and bold pearls, glides on smoothly for a soft, shimmery finish. 8 g total.

Hearththrob 222-877-8
reg. 30.00
23.99

fmg COLORS OF LOVE

A. Sun-Kissed Cushion Bronzer

Silky, water-based formula infused with **hyaluronic acid** to instantly hydrate, soothe and visibly plump skin, plus rosemary extract for antioxidant benefits. Buildable sheer-to-medium coverage. 23 g

reg. 55.00
45.00 EACH



Morning Sunflower
222-137-3

Evening Sunflower
222-263-7



A

Morning Sunflower



B

Fairy Dahlia

B. HIGHLIGHTER



Fairy Dahlia
222-413-5

Golden Lily
222-414-4

Kiss Me Cushion

Skin-loving colour, water-based formula with **hyaluronic acid** instantly boosts hydration. Antioxidant non-GMO water lily and green tea extracts leave skin feeling silky and nourished. Buildable sheer-to-medium coverage. Cushion compact includes sponge applicator and mirror for on-the-go love. Available in Blush or Highlighter. Each, 8 g

reg. 38.00
32.00 EACH



C

Sweet Pea

C. BLUSH

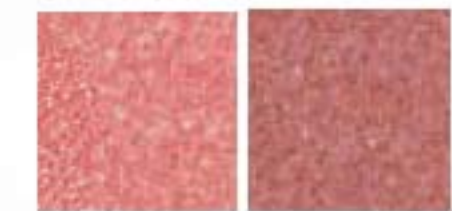

Sweet Pea
222-263-8

Queen Carnation
222-263-9



Orchid Kiss
222-264-0

Midnight Lily
222-264-1

KABUKI BRUSH
only 7.99
Details, page 39

MAKEUP

fmg CASHMERE

The caress of cashmere

A. 24 Hour Foundation

Get stunning cashmere-soft skin that looks as effortlessly beautiful as you do - in your perfect shade. Soft-coated pigments hug skin for comfort and wear, while a blend of microspheres helps to visibly blur pores and imperfections for a soft-focus effect. Ideal for all skin types. Cushiony doe-foot applicator for easy, precise application. Paraben/fragrance-free. Vegan. 30 ml
reg. 45.00
35.00

Superb performance wear and skin-caring ingredients take your foundation experience to the next level.

WHAT WE LOVE:

- Breathable, water-resistant formula absorbs oil, providing a gorgeous velvet-matte finish that stays perfect all day
- Provides 24 hours of full, versatile coverage
- Nutrient-infused formula contains antioxidants vitamin E, butterfly lavender and artichoke extracts

Hazelnut



A

fmg CASHMERE

A. 24 Hour Foundation

Cannoli (W) 223-323-7	Nougat (W) 223-323-8	Meringue (W) 223-323-9	Shortcake (C) 223-324-0	Buttercream (N) 223-324-1	Marshmallow (N) 223-324-2	Custard (N) 223-324-3	Strudel (C) 223-324-4	Macadamia (W) 223-324-6	Ganache (WO) 223-324-8	Coconut (W) 223-324-5
Cappuccino (N) 223-324-9	Chai (WO) 223-324-7	Vanilla (W) 223-325-4	Toasty (N) 223-325-1	Praline (N) 223-325-3	Tiramisu (W) 223-325-0	Soufflé (N) 223-325-2	Muffin (W) 223-325-5	Gingerbread (C) 223-325-6	Pudding (N) 223-325-7	Amaretto (N) 223-325-8
Latte (W) 223-326-0	Brownie (WO) 223-325-9	Hazelnut (W) 223-326-1	Cognac (W) 223-326-2	Pecan (N) 223-326-3	Java (W) 223-326-4	Clove (N) 223-326-5	Truffle (C) 223-326-6			



@MyAvonCanada

Available in: Cool (C), Neutral (N), Warm (W) and Warm Olive (WO) undertones.

B. 24 Hour Concealer

24 hours of comfortable, breathable wear. Soft-focus matte finish. With antioxidant botanical extracts. Water-resistant. 6 ml
reg. 31.00
23.00

full coverage formula corrects dark circles and imperfections



Package labels may vary.

B. 24 Hour Concealer

Sugar (W) 223-391-1	Mochi (N) 223-391-2	Cheesecake (C) 223-391-3
Parfait (W) 223-391-4	Macaroon (N) 223-391-5	Tart (WO) 223-391-6
Butterscotch (W) 223-391-7	Waffle (W) 223-391-8	Biscuit (WO) 223-391-9
Tres Leches (N) 223-392-0	Toffee (W) 223-392-1	Cupcake (N) 223-392-2

Available in: Cool (C), Neutral (N), Warm (W) and Warm Olive (WO) undertones.

Lasting comfort

Two fabulous finishes: satin finish in traditional case and matte finish in chic slimline case.



LIPS



Model is wearing fmg Cashmere Lipcream in Satin Nude Pink.



lightweight, soft and comfortable with rich vivid pigments for hours of kissable wear

SATIN (S) OR MATTE (M) FINISH

True Red (S) 222-519-8 (M) 222-432-8	Soft Crimson (S) 222-519-7 (M) 222-432-7	Rich Berry (S) 222-519-6 (M) 222-432-6	Dark Cherry (S) 222-519-5 (M) 222-432-5	Soft Mauve (S) 222-519-4 (M) 222-432-4
Nude Blush (S) 222-519-3 (M) 222-432-3	Nude Beige (S) 222-519-2 (M) 222-432-2	Nude Pink (S) 222-519-1 (M) 222-432-1	Nude Rose (S) 222-519-0 (M) 222-432-0	

fmg Cashmere Lipcream
Infused with antioxidant vitamins C and E, shea butter, avocado, and coconut oils to nourish and soften lips. **Satin finish (S) in traditional case and matte finish (M) in chic slimline case.** Each, 3.5 g reg. 32.00

LIMITED TIME OFFER
19.99

DISCOVER YOUR LIPSTICK FORMULA AND SHADE AT AVONLIPMATCH.CA

Glossy radiance in shimmery colours

Drench lips in dimensional shine, glimmering colour and instant moisture.

fmg Glimmer Lip Glaze swatches from top to bottom: Sparkle, Glow, Flash and Dazzle.



Featured shade: Sparkle

HOT ❄️
WINTER
Sale ❄️

WHAT WE LOVE:

- Provides buildable sheer-to-medium coverage with a glossy finish
- Smooth, lip-hugging texture provides hours of wear without feathering
- Highly pigmented shades provide long-lasting shine and zero stickiness!

fmg Glimmer Lip Glaze
Non-sticky, creamy formula with hydrating castor seed oil and antioxidant vitamin E. 9 ml
16.00 OR...

MIX OR MATCH
CHOOSE 2 FOR 20.00

PAGES 46-47

To get the 2 FOR price, please order in multiples of 2.



Rock your glimmer

Vivid sparkling colour with a shimmering gem-like finish.



Glimmerkiss Liquid Lipstick

Go for a subtle shimmer to all-the-way bold metallic. Water-resistant. Wear alone or as a topper in centre of lips to transform lips and instantly add depth and sparkle. 2 ml

reg. 20.00

13.99



TOP-SELLING SHADE!
Sand Opal
221-839-7

Ruby
221-840-1

Amethyst
221-840-0

Violet Sapphire
221-839-8



Featured shade:
Violet Sapphire

Your best nude lip ever!

Butter-soft balm with a sheer hint of colour and shine.



Featured shade: Lovin' Life



TOP-SELLING SHADE!
Lovin' Life
222-022-6

Birthday Suit
222-023-2

PYT
222-022-9

Surprise!
222-023-5

Birthday Post
222-024-3

Fine Wine
222-024-0

Birthday Balm Lip Crayon

Never needs to be sharpened! Moisturizing formula rich in non-GMO shea butter. Free of mineral oil. Paraben/phthalate/gluten-free. 2.7 g

reg. 17.00

13.99



Lovin' Life

LIPS

Crave Lip Gloss

Vitamin E formula moisturizes, smooths and softens lips. Soft pearl finish. 9 ml
reg. 13.00
8.49



Mattitude Soft Matte Liquid Lip

Weightless, non-drying formula that lasts for hours. Poppy seed oil and vitamin E nourish and smooth lips. Paraben/sulfate/phthalate-free. 4 ml
reg. 19.00
13.99



fmg Ink High-Gloss Lacquer

With seven nourishing oils: sweet almond, borage seed, calendula, chamomile flower, lavender, rose flower and rosemary leaf oil. 5 g
reg. 30.00
24.00



Dual-ended lip stain with all-day wear

Featured shade: Inked Rose

2-in-1 Lip Tattoo Lip Line & Fill Duo

Define, line and fill while hydrating lips with this saturated lip colour with serious staying power. Infused with sunflower seed oil to help hydrate lips. Paraben/gluten/phthalate/sulfate-free. Vegan. 1.6 ml
reg. 19.00
13.99



MAKEUP

THE FACE SHOP

Tattoo Station Proof Brow Pencil

Softly defines and fills in brows for an all-day, long-lasting natural, perfected look. Powdery, light and silky finish. Waterproof. Spoolie on end. 0.5 g
reg. 16.00
13.00

	
Blonde 222-316-9	Dark Brown 222-317-2
	
Light Brown 222-317-0	Black Brown 222-317-4
	
Brown 222-317-1	Dark Gray 222-317-3



cream-to-powder
pencil applies
smoothly with no
clumping or flaking



Purple with Beige

Flat Two-Tone Lipstick
Slim two-tone lipstick creates a gorgeous natural gradient ombré look in a single stroke. Unique flat tip for precise, smooth application. Blends easily with a shiny gloss finish. Paraben-free. 1.3 g
reg. 23.00
19.00



Purple
with Beige
222-466-6



Orange
Meets Red
222-466-1



Beige Effect
222-466-5

Purple
with Beige

Colour- correcting primers

HOT
WINTER
Sale



Package labels
may vary.

Tone Up Primer
Instantly hydrates and
leaves skin prepped
and ready for foundation.
30 ml
reg. 35.00

PINK
for PALE SKIN:
Revives skin tone
and brightens.
221-900-3

LAVENDER
For SALLOW SKIN:
Corrects yellowish
undertones.
221-900-4

LIMITED
TIME
OFFER
22.00
EACH

VDL



PRIMER FOR EYES

Expert Color Primer for Eyes

Infused with skin-caring Tahitian black pearl powder and silk protein. Each, 6.5 g
 reg. 35.00
28.00

SHIMMER | 222-935-2
 Great alone or to give your shadow extra oomph.

SERENITY | 222-935-1
 Great for matte shadows or to brighten dull eyes.



SHIMMER



SERENITY

PREPS LIDS FOR SMOOTHER EYESHADOW AND EYE LINER APPLICATION

- Enhances shadow shades for a more vibrant, brighter result
- Stay fix system extends the wear of eye makeup for an all-day creaseless, smear-proof vivid look

VDL

Lumilayer Rosy Perfect Primer

For a velvety smooth, healthy-looking and radiant complexion. Instantly moisturizes, blurs pores and corrects skin tone. Infused with skin caring damask rose water, rose enfleurage oil and lady's mantle. 30 ml
 222-935-3
 reg. 60.00
46.00

OUR TOP-SELLING PRIMER!



Lumilayer Metal Cushion Primer

With VDL Lumilayer Technology™. Portable cushion primer is great for on-the-go. Infused with skin-brightening vitamin C and niacinamide. Blurs pores, highlights, primes and perfects skin. Includes cushion refill and 2 applicators. Each cushion, 15 g
 222-307-0
 reg. 72.00
58.00



MATTIFY

Blurs pores and fine lines, and staves off shine.

Satin Veil Primer

Infused with prune water to replenish skin with intensified hydration and rose enfleurage oil to improve skin's elasticity and texture over time. 30 ml
 222-307-8
 reg. 58.00
46.00



PRIME & SHINE

Enhances the wear of foundation for a long-lasting silky texture.

Lumilayer Primer

With VDL Lumilayer Technology™. Visibly brightens, plumps and sculpts the look of skin. Can be worn alone, under foundation, or as a sheer highlighter. 30 ml
 222-306-8
 reg. 58.00
46.00



GLOW

Sparkling blend of pearls reflect light to create a warm, radiant glow.

Lumilayer Primer Fresh

With VDL Lumilayer Technology™. Over 70% moisturizing essence for continuous all-day hydration and smooth skin. 30 ml
 222-306-9
 reg. 58.00
46.00

MAKEUP

VDL LIP BALM REIMAGINED

Unique forms and fun designs that create the perfect balance of delicate colour and lip-softening care.

MOISTURIZING

VDL Expert Color Lip Cube Marble Glow

80% moisturizing oil instantly conditions and adds long-lasting shine. Enhances lips with a natural rosy colour. Unique cubic edge angled design with two-tone marble layers provides precise application. 3.3 g
reg. 40.00
32.00

BLOOMING PINK
222-314-2

BLESSING CORAL
222-314-3

**MINT FAVOR
(COLOURLESS WITH MENTHOL)**
222-314-4

TRI-COLOUR DESIGN



TRIPLE SCORE FOR LIPS PRIMER, BALM & TINT

VDL Tint Bar Triple Shot

- Tri-colour design creates a multi-hued layer of shiny, sheer delicate colour for softer, fuller looking lips.
- With moisturizing royal jelly and nourishing ester oil.
- Soft glowy, glossy finish.

3.5 g
reg. 33.00
26.00

SO JELLY

Multi-use stick for cheeks and lips gives a soft, dewy flush of colour.



VDL Creamy Stick Jelly

Glides on and blends effortlessly. Creamy jelly-soft colour. Buildable, sheer to medium coverage with a glossy finish. Formula infused with antioxidants, botanical extracts and moisturizing shea butter. 7.3 g
reg. 46.00
37.00



Riding Hood

BROWS & EYES

Perfectly defined eyes & brows



Black Brown

**BONUS!
BUILT IN
SHARPENER**

**Avon True Color
Always On Point
Eyeliner**

Our creamy, long-wearing eye liner is always sharp and perfectly precise. 0.31 g
reg. 13.00
9.99



Black Brown
111-787-2



Black
111-787-1

**INCLUDES
CAPS**

**SET OF 2
RAZORS**

**Daily Beauty Tools
Eyebrow Trimmers**

Stainless steel blade trims fine hairs with precision. Great for shaping arches. ABS/stainless steel. Each, 13 cm L. **223-877-9**

**3.99 THE SET
LIMITED QUANTITIES**

HOW TO USE:

Comb brows in place. Hold razor at a 45° angle to skin and gently glide razor to remove unwanted brow hair.

NEW

**Daily Beauty
Tools Tweezers**

Get every fine hair with these angled tweezers. Stainless steel. 9 cm L. **224-612-4**

reg. 6.00
4.99

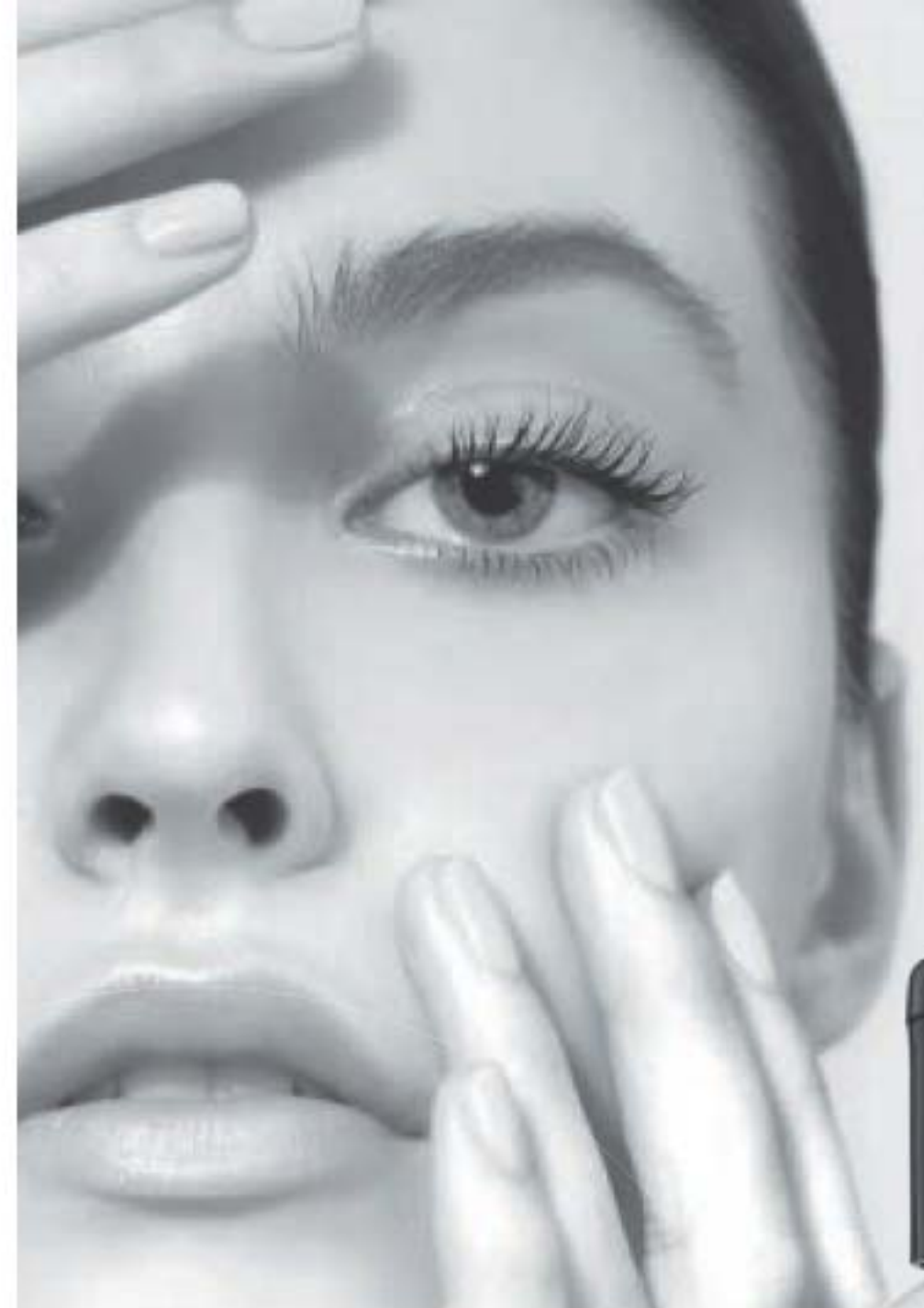

**Ready for
takeoff**

*Turn makeup removal
into a moisturizing skin-
soothing ritual.*

WHAT WE LOVE:

- Extra mild, yet effective formula is suitable for sensitive eyes and contact lens wearers
- Our fragrance-free formula is dermatologist and ophthalmologist-tested



**HOT
WINTER
Sale**

Works quickly and easily to gently remove all traces of eye makeup. Plus, it conditions and moisturizes your lashes and the fragile skin around your eyes!

**Avon True Color
Moisturizing Eye Makeup
Remover Lotion**

Lightweight, water-based, formula. 80 ml **109-574-9**
reg. 12.00

**LIMITED
TIME
OFFER
3.99**



Avon Pro Flawless Makeup Blender
5 x 3 cm. Non-latex polyurethane. Perfect for liquid or cream makeup. **110-389-9**
reg. 11.00
6.49

Hot Pink Eyelash Curler
14 cm L. Carbon steel/silicone. **223-260-4**
reg. 10.00
8.49
LIMITED QUANTITIES

TIP:
After curling, apply 1-2 coats of your favourite Avon mascara for a beautifully separated bright-eyed effect.



COMES WITH TWO REPLACEMENT PADS



SOFT, FLEXIBLE PAD PREVENTS PINCHING

Makeup Remover Wipes with Mineral Complex
In one sweep, skin feels totally cleansed and refreshed. Each wipe is 15 x 19 cm. 24 wipes. **104-396-5**
reg. 16.00
10.49



GREAT FOR ON-THE-GO USE



Double duty colour

Glide-on natural luminous cheek colour. Can also be applied to lips for a hint of tint.

Model is wearing Avon True Color Be Blushed Cheek Color in Golden Rose.



portable blush stick for a quick and easy swipe of dewy colour

Avon True Color Be Blushed Cheek Color
Easy to blend and won't streak. 4 g
reg. 19.00
12.99

Icy Petal 114-581-5	Golden Rose 114-582-0	Pink Melon 114-581-8
Tropical Peach 114-582-3	Crushed Berry 114-582-1	Blushing Nude 114-582-2



NAILS

Gel Finish 7-in-1 Nail Enamel

Shine, gel-like finish, protection, vivid colour, strengthener, base and top coat. 12 ml

reg. 14.00

8.99

Gel Finish Top Coat

Extend the life of your mani. 12 ml

reg. 14.00

8.99



CRÈME Very Berry 112-310-8	CRÈME Purplicious 112-310-7	SHIMMER Dazzle Pink 112-310-5
---	--	--



CRÈME Mint To Be 108-822-2	SPARKLE Glimmer 434-549
---	--------------------------------------

COMES IN A
PRETTY PINK CASE



5-Piece Manicure Kit

Case, 11 x 6 cm (closed), polyurethane/iron. Implements: carbon steel/zinc alloy/stainless steel/plastic. **224-106-8**

reg. 17.00

14.99 THE KIT
LIMITED QUANTITIES

INCLUDES:

- Nail clipper
- Cuticle scissors
- Tweezers
- Nail file
- Cuticle pusher

LEOPART
PRINT
DESIGN



Leopard Print Nail File

Double-sided nail file. Grit paper/EVA. 18 cm L.

224-505-7

reg. 3.00

2.49

LIMITED QUANTITIES

The perfect duo

Clear cosmetic case is generously sized for travel or weekend getaways; metallic pink case is purse-perfect for on-the-go touch-ups.

LARGE BAG:

25 cm L x
9 cm W
x 18 cm H.



Contents
not included.

MEDIUM BAG:

19 cm L x 5 cm W
x 13 cm H.

Cosmetic Case Duo

Set of 2 dome-shaped cosmetic cases. Large: PVC. Medium: PVC/polyester. Wipe with a damp cloth. **222-694-4**
reg. 28.00

LIMITED
TIME OFFER
16.99
LIMITED QUANTITIES

BLACK SUEDE ULTIMATE

EFFORTLESSLY COOL

Unreservedly charming and brimming with confidence. Take your cool factor to the next level with distinctive and bold notes and precious ingredients for a luxe feel that lasts.



NEW

**Black Suede Ultimate
Eau de Toilette**
fresh & aromatic
A dynamic blend of lemon, rich lavender and tonka bean.
100 ml **223-057-8**
reg. 40.00
31.99



**Black Suede
Eau de Toilette**
fresh & aromatic
A fusion of bergamot, soft leather and oakmoss. 100 ml
222-427-9
reg. 32.00
18.99



**Black Suede
Aftershave
Conditioner**
Calms and moisturizes skin for an all-over cool effect. Lightly fragranced. 100 ml
222-701-5
reg. 12.00
5.99



**Black Suede
Hair & Body Wash**
Gentle, non-drying cleanser with a rich, invigorating lather. Leaves hair and body lightly scented. 150 ml
222-701-7
reg. 12.00
5.99

**NEW**

**Mesmerize Ultimate
Eau de Toilette**
warm & intoxicating
Bold and confident. Feel the hypnotic power of the magnetic blend of black pepper, zesty pomelo and sensuous patchouli. 100 ml
222-952-5
reg. 50.00
39.99

MESMERIZE

Our most beguiling and hypnotic fragrance collection just got even more alluring. Explore your sophisticated yet seductive side with distinctive and bold notes and precious ingredients for a luxe feel that lasts.

**NEW**

**Mesmerize Platinum
Ultimate Eau de Toilette**
warm & comforting
Magnetic and intoxicating. Be drawn in by an alluring blend of crisp pear, violet and warm amber. 100 ml
223-057-7
reg. 50.00
39.99

MEN'S CLASSICS



**Mesmerize
Cologne**
warm & intoxicating
Bergamot, spicy cardamom and amber. 100 ml
222-370-2
reg. 35.00
22.99



**Exploration
Eau de Toilette**
fresh & clean
Fresh orange, silver sage and vetiver. 75 ml
122-508-2
reg. 35.00
22.99



**Blue Escape
Eau de Toilette**
fresh & clean
Ocean mist, white pepper, tropical driftwood and musk. 75 ml
391-946
reg. 35.00
22.99



**Mesmerize Black
Eau de Toilette**
warm & intoxicating
Pepper, addictive nutmeg and tonka bean. 100 ml
108-628-3
reg. 35.00
22.99



**Alpha
Eau de Toilette**
fresh & aromatic
Verbena, juniper berries and cedarwood. 100 ml
104-118-3
reg. 35.00
22.99



**Perceive
Cologne**
fresh & clean
Sparkling citrus, sage and cedarwood. 100 ml
831-73
reg. 35.00
22.99



**Prime Eau
de Toilette**
fresh & clean
Lavender, spearmint and cedarwood. 75 ml
114-322-0
reg. 35.00
22.99

WILD COUNTRY



Cologne
fresh & aromatic
 A rugged blend of lavender, coriander seed and sandalwood. 88 ml
836-47
 reg. 32.00
18.99

Hair & Body Wash
 Gentle, non-drying cleanser with a rich, invigorating lather. Leaves hair and body lightly scented. 150 ml
222-701-6
 reg. 12.00
5.99

After Shave Splash
 Leaves skin feeling smooth after shaving and lightly fragranced. 118 ml
222-574-4
 reg. 19.00
14.99



MEN'S GROOMING

Studio 1886 Legendary All-in-One Hair and Body Wash
 Leaves hair and skin feeling clean and lightly scented. 200 ml
222-847-3
 reg. 28.00
21.99



Studio 1886 Legendary All-in-One Gel Moisturizer
 Gel moisturizer softens beard hair and helps to soothe irritated skin after shaving. 150 ml
222-906-0
 reg. 28.00
21.99



Studio 1886 Legendary Eau de Toilette
fresh & aromatic
 Vibrant lemon, patchouli and salted amber.
222-706-0
 reg. 70.00
55.00



FRAGRANCE



Gentology Herb & Aloe 2-in-1 Hair and Body Wash
 For face, hair and body. Aloe and natural herbal extracts help to calm and soothe, refresh, energize, and deodorize. 300 ml
222-371-8
 reg. 23.00
18.99

Gentology Herb & Aloe Total Care Moisturizer
 Use AM/PM on face, neck and body after cleansing and shaving. With aloe, herbal and citrus extracts, and niacinamide. 150 ml
222-371-7
 reg. 23.00
18.99

Go beyond your imagination

Create your me moment with a harmonious blend of freesia, sheer jasmine and enticing amber.



Far Away Body Lotion
Creamy body lotion leaves skin soft, smooth and lightly scented with a blend of warm spices.
200 ml
VALUE: 17.00

free

Far Away Body Lotion with every 2 purchases from pages 71-87

In case of unforeseen demand, Avon reserves the right to substitute with a product of equal or greater value.

Get swept away



Far Away Infinity Eau de Parfum
fresh & sweet
Bright marigold, Indian jasmine sambac and vanilla. 50 ml
223-197-4
reg. 35.00
22.99

Far Away Shampoo
Lightweight formula leaves hair feeling soft and looking healthy and vibrant. Formulated to be gentle on all hair types.
350 ml **222-950-0**
reg. 19.00
15.99



Far Away Eau de Parfum
warm & exotic
Freesia, sheer jasmine and enticing amber. 50 ml **223-198-3**
reg. 35.00
22.99



Far Away Gold Eau de Parfum
warm & exotic
Rich Mohéli ylang-ylang, Indian jasmine and seductive Madagascar vanilla. 50 ml **223-197-1**
reg. 35.00
22.99

Far Away Infinity Intense

Escape to a world full of infinite possibilities. A potent, luminous blend of radiant bergamot, jasmine sambac and sensual sandalwood takes you wherever you desire.

NEW

Eau de Parfum
fresh & sweet
50 ml 222-619-1
reg. 45.00
34.99



Far Away Intense

Be transported to the exotic and beyond with a potent blend of freesia, jasmine absolute and enticing amber. The journey begins now.

NEW

Eau de Parfum
warm & exotic
50 ml 222-619-0
reg. 45.00
34.99



Far Away Beyond Intense

Travel to the destination of your dreams. Celebrate the nomadic spirit with this potent blend of alluring jasmine, fresh orange blossom and warm tonka bean.

free
Far Away
Body Lotion
Details, page 70

NEW

Luxury Body Crème
150 ml 222-621-2
reg. 33.00
26.99

NEW

Luxury Body Wash
200 ml 222-935-6
reg. 30.00
21.99

Eau de Parfum
warm & indulgent
50 ml 222-671-8
reg. 45.00
34.99

Travel Spray
warm & indulgent
10 ml 222-952-3
reg. 22.00
18.99

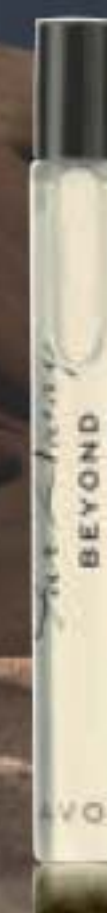

POETRY FLOWS WITHIN.

Haiku Reflection Eau de Parfum
fresh & clean

Radiant water accord, acacia blossom and amber wood.
50 ml **115-861-8**
reg. 35.00
22.99



A TRANQUIL GARDEN OF PURE BLISS.

Haiku Kyoto Flower Eau de Parfum
fresh & clean

Violet leaf, white peony and soft cotton musk.
50 ml **435-140**
reg. 35.00
22.99

Haiku Kyoto Flower Intense Eau de Parfum
fresh & clean

An elegant, potent bouquet of violet leaf, white peony and soft cotton musk. 50 ml
222-619-7
reg. 45.00
34.99



EVOKE THE SERENITY OF A JAPANESE GARDEN.

Haiku Eau de Parfum
fresh & clean

Japanese yuzu, delicate muguet and blonde woods. 50 ml
220-269-8
reg. 35.00
22.99

Haiku Intense Eau de Parfum
fresh & clean

An airy floral blooming with Japanese yuzu, delicate muguet and blonde woods. 50 ml
222-619-6
reg. 45.00
34.99

Haiku Shampoo

Leaves hair feeling soft and looking healthy. Formulated to be gentle on all hair types. 350 ml
223-252-0
reg. 19.00
15.99

Haiku Intense Eau de Parfum Travel Spray
fresh & clean

10 ml
222-952-4
reg. 22.00
18.99



Haiku Sacred Intense

Inspired by the alluring contrast of freshness and warmth, discover a divine blend of uplifting tangerine, rose de mai and earthy driftwood, balancing the beauty of nature.

Eau de Parfum
fresh & clean

50 ml
222-672-0
reg. 45.00
34.99

Luxury Body Wash

200 ml
222-950-6
reg. 30.00
21.99

Luxury Body Crème

150 ml **222-621-6**
reg. 33.00
26.99



free
Far Away
Body Lotion
Details, page 70

Dreamy Luxury

**Rare Platinum
Intense Luxury
Body Wash**
200 ml **222-950-1**
reg. 30.00
21.99

**Rare Platinum
Intense Luxury
Body Crème**
150 ml **222-626-6**
reg. 33.00
26.99

**Rare Platinum Intense
Eau de Parfum**
warm & dreamy
Your new prized possession.
The most coveted ingredients
meld in this rich, potent
fragrance with notes of iris,
warm ambrette and smooth
vetiver. 50 ml
222-671-9
reg. 45.00
34.99



RARES

free
Far Away
Body Lotion
Details, page 70



**Rare Gold Intense
Eau de Parfum**
warm & indulgent
Opulent notes
of mandarin zest,
ylang-ylang and
golden amber.
50 ml **222-619-9**
reg. 45.00
34.99



**Rare Pearls Intense
Eau de Parfum**
warm & dreamy
A luminous blend of
shimmering magnolia,
white pepper and
creamy rosewood.
50 ml **222-619-8**
reg. 45.00
34.99
Packaging may vary.



**Rare Diamonds
Eau de Parfum**
warm & dreamy
Sparkling plum
blossom, diamond
orchid and
cashmere woods.
50 ml **106-258-0**
reg. 35.00
22.99
Packaging may vary.



**Rare Gold
Eau de Parfum**
warm & indulgent
Mandarin zest,
ylang-ylang and
golden amber. 50 ml
102-456-9
reg. 35.00
22.99
Packaging may vary.



**Rare Amethyst
Eau de Parfum**
warm & indulgent
Sweet plum,
blooming violet
and sandalwood.
50 ml **102-456-8**
reg. 35.00
22.99
Packaging may vary.

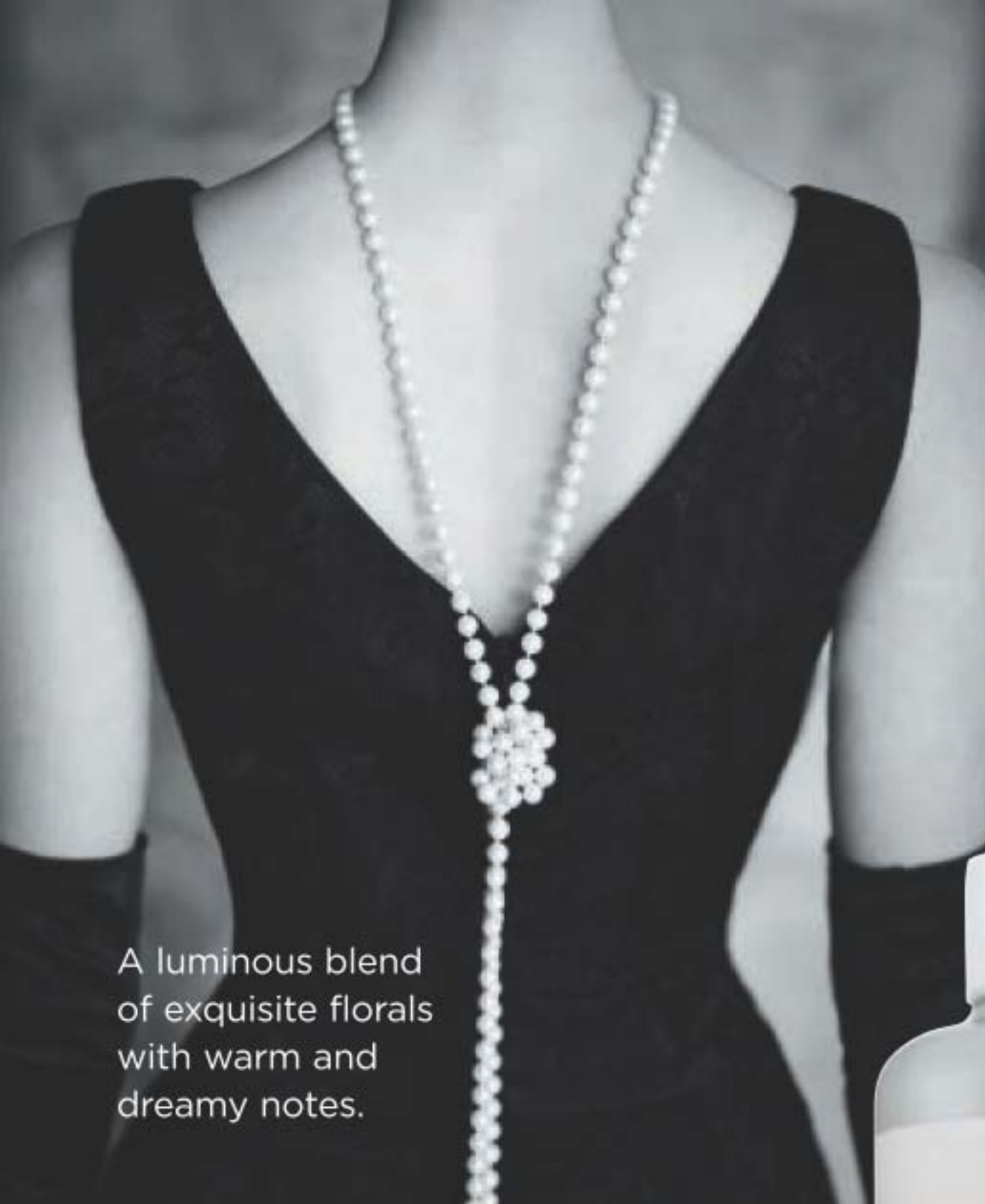

A luminous blend of exquisite florals with warm and dreamy notes.

Show off every facet of your beauty

Rare Pearls Eau de Parfum
warm & dreamy
Shimmering magnolia, white pepper and creamy rosewood. 50 ml **102-457-0**
reg. 35.00
22.99

Packaging may vary.



Rare Pearls Shampoo
Lightweight formula leaves hair feeling soft and looking healthy and vibrant. Formulated to be gentle on all hair types. 350 ml **223-251-9**
reg. 19.00
15.99

Rare Pearls Body Lotion
Lightweight, gently fragranced body lotion smoothes and softens skin, leaving it feeling conditioned. 200 ml **102-953-3**
reg. 17.00
8.99

GINZA STEFANY



free
Far Away
Body Lotion
Details, page 70

Always Beside You Eau de Parfum
warm & exotic
Intoxicating notes of orange leaf, tuberose and earthy musk. 50 ml **222-811-5**
reg. 74.00
62.00

In My Arms Eau de Parfum
fresh & sweet
Sunlit gardenia tree, black currant and delicate peach. 50 ml **222-792-2**
reg. 58.00
49.00

Wish You Were Here Eau de Parfum
fresh & clean
Fragrant notes of sweet hawthorn berry, ripe pear and sensuous patchouli. 50 ml **222-792-1**
reg. 58.00
49.00

LYRD

Rose du Soleil
Eau de Parfum
fresh & vibrant
Radiant notes of sun-ripened raspberry, enchanting rose and spicy patchouli. 50 ml **222-611-6**
reg. 52.00
42.00



Bouquet de Freesia
Eau de Parfum
fresh & clean
An unexpected mix of sweet freesia, tulip and warm amber. 50 ml **222-611-3**
reg. 52.00
42.00



Peony Rosé
Eau de Parfum
fresh & clean
Sparkling notes of dewy peony petals, pink currant, and sheer musk. 50 ml **223-300-5**
reg. 42.00
28.00



Honeysuckle Blossom
Eau de Parfum
fresh & sweet
Sparkling notes of delicate apple blossom, lively honeysuckle nectar and radiant vanilla orchid. 50 ml **223-300-7**
reg. 42.00
28.00



EXPLORE A WORLD OF FLORAL DELIGHTS.

free
Far Away
Body Lotion
Details, page 70

LYRD Sparkling Neroli
Eau de Parfum
fresh & vibrant
Experience the crisp and vibrant freshness of sparkling neroli, blended with uplifting bergamot and warm musk. 50 ml **222-246-6**
reg. 52.00
42.00

LYRD Sparkling Neroli
Eau de Parfum
Travel Spray
fresh & vibrant
10 ml **223-468-9**
reg. 26.00
21.99

NEW

LYRD Sparkling Neroli
Hair and Body Mist
With featherlight microconditioners that won't weigh your hair down. Imparts a subtle, healthy looking shine. 120 ml **223-059-3**
reg. 32.00
25.00



fragrance collection

STUDIO 1886

Be inspired by the past,
embrace the present,
look to the future.



Techtopian
Eau de Parfum
fresh & vibrant
50 ml
222-598-8
reg. 70.00
55.00

XXI
Eau de Parfum
fresh & clean
50 ml
222-599-4
reg. 70.00
55.00
LAST TIME IN BROCHURE
WHILE SUPPLIES LAST

Gilded
Eau de Parfum
fresh & vibrant
50 ml
222-599-3
reg. 70.00
55.00

GILDED



Shower Gel 222-697-2
Body Lotion 222-694-0
Each, 200 ml
reg. 28.00
21.99 EACH

XXI



Shower Gel 222-697-3
Body Lotion 222-694-1
Each, 200 ml
reg. 28.00
21.99 EACH

TECHTOPIAN



Shower Gel 222-697-4
Body Lotion 222-697-1
Each, 200 ml
reg. 28.00
21.99 EACH

LYRD ARTISAN

Captivating scents for everyone



LYRD ARTISAN SCENTS FOR HIM AND HER

Santal Musk
Eau de Parfum
warm & exotic
Indian sandalwood
mixes with magnetic
white musk. 50 ml
222-376-4
reg. 75.00
60.00

Cherry Vetiver
Eau de Parfum
warm & indulgent
Wild cherry blends
with smooth Haitian
vetiver. 50 ml
221-958-8
reg. 75.00
60.00

free
Far Away
Body Lotion
Details, page 70

PORTABLE, PERFECT
FOR ON-THE-GO!



Santal Musk
Eau de Parfum
Travel Spray
warm & exotic
10 ml
222-376-7
reg. 30.00
24.00

PORTABLE, PERFECT
FOR ON-THE-GO!



Cherry Vetiver
Eau de Parfum
Travel Spray
warm & indulgent
10 ml
221-959-0
reg. 30.00
24.00

Unleash your desire

Irresistible blends for the woman who wants a scent as seductive and alluring as she is.



Imari Seduction
Eau de Toilette
warm & indulgent
Plum, purple orchid, vanilla,
amber and musk. 50 ml
220-270-2
reg. 35.00
24.99

Imari
Eau de Toilette
warm & exotic
Radiant bergamot, opulent
jasmine and vanilla orchid.
50 ml 222-370-1
reg. 35.00
24.99

Tried-and-true faves

free
Far Away
Body Lotion
Details, page 70



Candid Cologne
warm & exotic
Bergamot, tuberose
and patchouli. 50 ml
110-321-3

**Sweet Honesty
Cologne**
warm & dreamy
Roses, peach and
sandalwood. 50 ml
110-437-8

Timeless Cologne
warm & exotic
Bergamot, jasmine
and patchouli. 50 ml
110-373-1

Odyssey Cologne
warm & dreamy
Muguet, ylang-ylang
and warm oakmoss.
50 ml 110-321-2

**Night Magic
Cologne**
warm & exotic
Neroli, jasmine
and musk. 50 ml
110-300-9

Topaze Cologne
fresh & clean
Jasmine, rose
and sheer musk.
50 ml 223-321-3

reg. 26.00
15.99 EACH



Free O2
Eau de Toilette
fresh & clean
Refreshing white
peach tea, airy
honeysuckle
and musk. 50 ml
222-618-9
reg. 26.00
15.99

Creamy luxury

Perfumed Skin Softener
Each, 150 ml

Night Magic

222-623-2

Timeless

222-623-1

Candid

222-623-3

Haiku

222-702-2

Imari

222-701-8

Odyssey

222-623-4

Far Away

222-702-0

Sweet Honesty

222-623-0

reg. 12.00

5.99 EACH

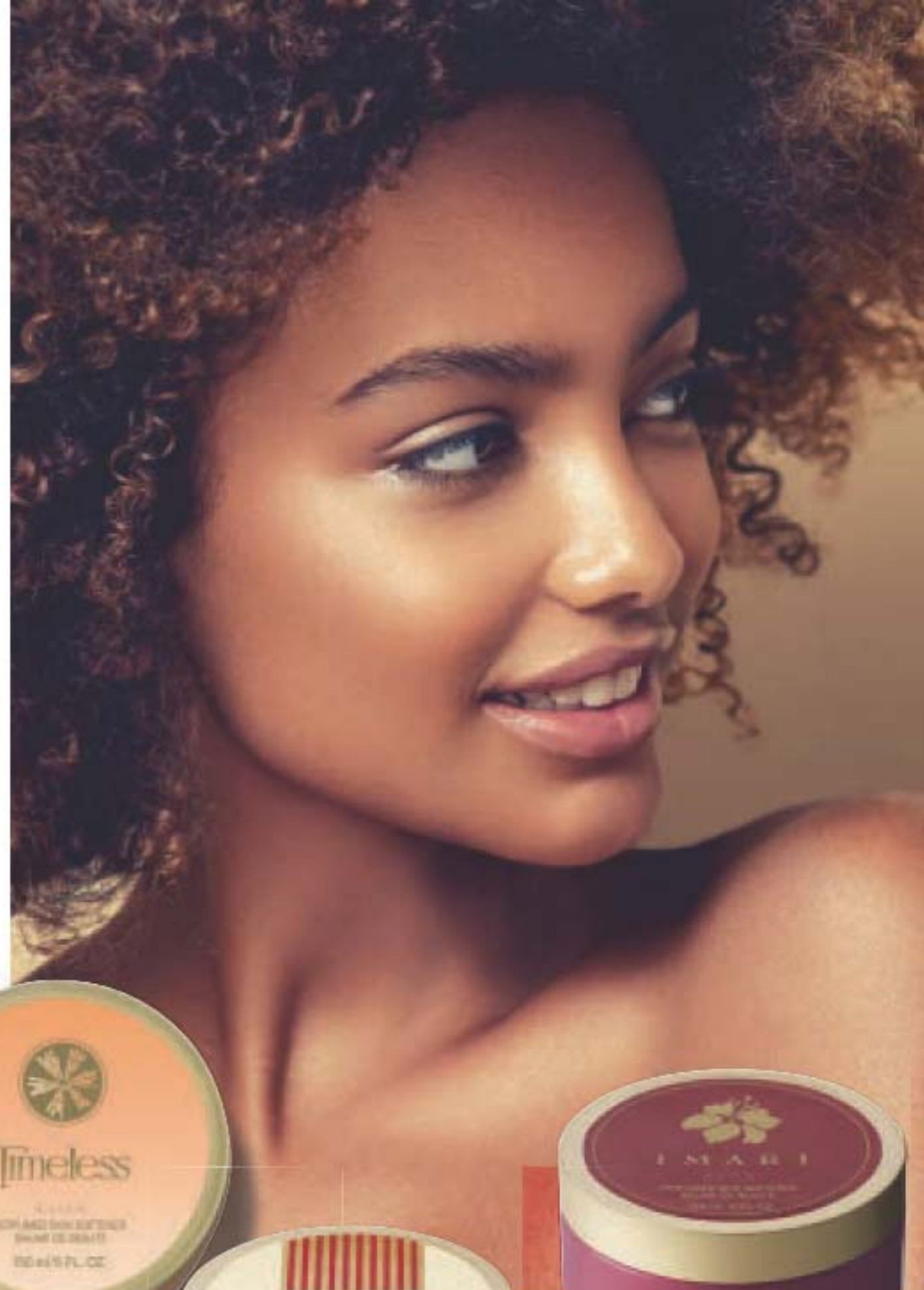

**HOT
WINTER
Sale**

Body Lotion

Delicate and sensual
scents for your skin.
Each, 200 ml

Rare Pearls

102-953-3

Haiku

155-600

reg. 17.00

8.99 EACH

**SMOOTH ON THIS RICH,
CREAMY MOISTURIZER
FOR SILKY-SOFT SKIN.**



ready, set...splash!

full-size toner coming in the Campaign 5 brochure!

NEW

☉ **hydration on deck travel kit**
three must-have minis

Includes three try-it sized must-haves for travel plus a travel-friendly case:

- The True Cream Moisturizing Bomb, 10 ml
- Aqua Bomb Jelly Cleanser, 30 ml
- **NEW!** Aqua Bomb Hydrating Toner, 20 ml
- Waterproof vinyl case, 10 cm W x 8 cm D x 13 cm H, with ring-pull zipper and wrist handle

224-308-7

27.00 THE 4-PIECE KIT OR...

**ONLY
22.00**

WITH EVERY 15.00 PURCHASE FROM PAGES 90-135



Time-trusted apothecary herbal traditions combined with modern Korean skin science.



free

**trial-size belif
The True Cream
Aqua Bomb - 10ml
with every purchase
from pages 90-105
(10.00 total value)**

In case of unforeseen demand, Avon reserves the right to substitute with a product of equal or greater value.



the true cream aqua bomb

70% increase in hydration*

For dryness, dullness and uneven texture

This ultralight, water-based, refreshing gel cream bursts upon application to instantly cool skin and release a flood of weightless moisture. Helps visibly improve skin elasticity. Skin looks healthy, smooth and supple. Suitable for sensitive skin.

Full size, 50 ml
222-400-9
50.00

Try-it size, 25 ml
222-401-2
29.00

the true cream moisturizing bomb

26 hours of intense hydration*

For dryness, loss of elasticity and firmness

This lightweight yet indulgent cream, with a comforting, cushiony, whipped texture, envelops skin with intense, long-lasting moisture. Skin looks and feels smooth, supple and deeply nourished. Suitable for sensitive skin.

Full size, 50 ml
222-401-6
50.00

Try-it size, 25 ml
222-401-7
29.00



moisturizing eye bomb

26 hours of moisture around eye area*

For dryness, loss of elasticity and firmness

This lightweight, refreshing eye cream cools on contact and helps keep eye area firm, resilient and smooth for crease-free makeup application.

25 ml 222-319-0
60.00

SKIN CARE

the true cream aqua bomb aloe

84% of people said tired skin felt soothed and calmed in just 7 days.**

For redness, irritation and dryness

A moisturizing gel-cream with aloe vera extract to instantly soothe skin, plus a multi-level blend of hyaluronic acid that penetrates different layers for intense hydration, and vitamin E to visibly smooth texture and even tone.

50 ml 223-213-2
50.00



*Based on a clinical study.
**Based on a consumer-perception study.



SET OF 2
one travel size
spray + refill

aqua bomb mist

96% of people felt it added vitality to skin*

For an extra boost of hydration

Ultrafine, lightweight cooling mist for a radiant, healthy glow without smudging makeup. Travel size with refill. Use throughout the day under or over makeup whenever needed. Each, 60 ml

222-917-1

45.00 THE SET OF 2

aqua bomb jelly cleanser

97% of women felt it was gentle while cleansing**

For dryness, dullness and uneven texture

Jelly-to-foam. Explosive hydration like True Cream Aqua Bomb. Amino acids and glycerin-based cleansing agents gently remove makeup without stripping skin of moisture. 160 ml

222-316-8

34.00

*Based on a clinical study.

**Based on those who expressed an opinion in a consumer-perception study.

NEW

youth creator - age knockdown bomb

98% agreed the product improved the appearance of fine lines, skin dryness and delivered deep hydration.**

For fine lines and wrinkles, look of pores, and loss of firmness and elasticity

Antioxidant-rich serum helps reduce the appearance of enlarged pores and boosts elasticity for smoother, younger-looking skin. Rich gel-textured serum is quickly absorbed. With nourishing ceramides, 3 herbal formulations and emollient ingredients. 50 ml

222-841-9

80.00

HOW TO USE:

After cleanser, apply a thin layer evenly on skin and massage outwards and onto the neck until fully absorbed. For best results use twice daily, morning and evening. Follow with your favourite belif moisturizer.



the garden

eau de parfum

FRESH + VIBRANT

free
The True
Cream Aqua Bomb
Trial-Size
Details, page 90

Opening with notes of sparkling citrus and sweet berry, dewy spring blossoms and white flower entwine to capture nature's vitality. Smooth white musk and woods are wrapped in an earthy base. 50 ml

222-914-1

reg. 80.00

65.00

the true serum resurfacing

PHA/AHA 10%

For dullness and uneven tone and texture

With PHA + AHA 10%, this potent serum helps gently and effectively exfoliate dead surface skin cells to visibly improve skin tone and texture and reveal a fresher, more youthful look. 92% of people felt skin texture was improved in 1 week.** Honeysuckle helps energize skin for a more radiant look. 50 ml

222-486-8

65.00

the true serum revitalizing

niacinamide/amino acids solution 10%

For elasticity, loss of firmness and the look of pores

Helps shrink the look of pores for a smoother appearance with niacinamide, amino acids solution and a special blend of herbs. 88% of people felt that skin was softer and more elastic in 1 week.** Rose hip oil helps boost collagen for visibly firmer skin. 50 ml

222-486-6

65.00



DR. BELMEUR SKIN-SYNC RX™

with plant-based, skin-friendly ingredients.

Cica Peptide Ampoule

With a concentrated blend of cica and peptides, it helps energize, smooth and firm skin. **221-966-1**
reg. 65.00
52.00

Advanced Cica Recovery Cream

For extra-dry and damaged skin. Strengthening ceramide helps restore the moisture barrier. 50 ml **221-900-9**
reg. 60.00
48.00



Amino Clear Bubble Foaming Cleanser

Cleanser for oily skin with amino acid-based ingredients to unclog pores and clean away dead skin cells. Dermatologically-tested. 150 ml **221-965-6**
reg. 23.00
18.00

Package labels may vary.

NEW

LIMITED-EDITION

Dr. Belmeur Daily Skin Care Kit

Try-it sizes of our best-sellers.

224-106-9

reg. 37.00

32.00 5-PIECE BOXED SET

Includes:

- **Amino Clear Bubble Foaming Cleanser**, 30 ml
- **Advanced Cica Recovery Cream**, 10 ml
- **Advanced Cica Eye Cream**, 8 ml
- **2 Cica Peptide Ampoules**, each, 6 ml



FULL SIZE
EYE CREAM
COMING IN C5

THE FACE SHOP



CICA IS MORE THAN JUST A TRENDY BEAUTY INGREDIENT—it's known to help relieve irritated skin, strengthen the skin barrier and gently moisturize. In fact, cica was named “tiger grass” after tigers were discovered rolling in it to heal their wounds.

BENEFITS

- Soothes dry, sensitive lips
- Free of fragrance and mineral oil
- Suitable for sensitive skin
- Dermatologist-tested



Dr. Belmeur Daily Repair Cica Moisturizing Lip Balm
Moisturizing cica-infused oil glides over lips to keep them soft and smooth. 4 g
222-915-5
reg. 21.00

LIMITED
TIME OFFER
14.99

HOT
WINTER
Sale

MISSION LUXEREVE

SPECIAL FERMENTATION TECHNOLOGIES DERIVED FROM NATURAL INGREDIENTS



CREAM

Enriched with luxurious oils and other moisturizing ingredients, this indulgent cream helps skin look smoother, firmer and radiantly healthy, for a more youthful, sculpted appearance. Use after Mission Luxereve Serum. 50 g **222-577-0** reg. 400.00

\$330

SERUM

A deluxe rejuvenating serum formulated to help boost skin elasticity and firmness for the smoothest, most youthful-looking skin ever. Use after cleansing and before moisturizing with Mission Luxereve Cream. 30 ml **222-577-1** reg. 260.00

\$220

SERUM GIFT SET

Gift set includes:

- **Blue Aventurine Rolling Face Massager**
Made from 100% Brazilian blue aventurine. Promotes absorption of serum and cream to help visibly firm and tighten as it cools skin. 10 x 4 cm
- **Full-Size Serum**, 30 ml
- **Half-Size Cream**, 25 g

222-909-9

reg. 260.00

\$220 THE SET



LIMITED EDITION FOAMING WASH SET

Set includes:

- **Full-Size Foaming Wash**
Rich foamy lather effectively removes pore-clogging impurities while leaving skin feeling clean, moisturized and refreshed. 150 ml
- **Try-It-Size Essence**
Preps skin for the regimen with the power of natural fermentation while it deeply hydrates and smooths skin. Follow with Mission Luxereve Serum. 20 ml

222-909-5
reg. 110.00

\$90 THE SET



ESSENCE SET

Deep hydration to prep skin for the regimen as it enhances the regimen's rejuvenating power and smooths skin. Set includes:

- **Full-Size Essence**
Use AM/PM after cleansing and before Mission Luxereve Serum and Cream. 110 ml
- **Try-It-Size Serum**, 7 ml
- **Try-It-Size Cream**, 5 g

222-825-7
reg. 125.00

\$100 THE SET



EYE CREAM SET

Set includes:

- **Eye Cream**
Luxurious yet lightweight hypoallergenic cream helps visibly restore firmness and elasticity around the eyes. 15 ml
- **Rose Quartz Eye Massagers**
Set of natural massagers soothes and cools eye area, and helps relieve fatigue for a refreshed look. Ergonomic design lets you massage both eye areas at once. 3.5 x 3.75 cm

222-909-8
reg. 255.00

\$205
THE SET



Isa Knox Anew LX Ultimate

Improves the appearance of elasticity, radiance and skin texture.

Infused with paeonol, our unique extract harvested at its peak from rare peonies in a patented compound specially formulated for a rejuvenated look beyond the ultimate.

Rejuvenating Dual Night Cream

Two-step cream infused with paeonol and macadamia oil. Volume Cream (pink) with rice bran extract to help visibly plump skin. Firming Cream (white) with peptides to support production of collagen and elastin. Each, 25 ml **222-443-8**
reg. 70.00
56.00



Rejuvenating Serum

The luxurious serum, infused with paeonol and ceramides, visibly improves elasticity, radiance and skin texture, and reduces the appearance of fine lines and wrinkles for a younger, smoother, firmer look. 40 ml **222-443-9**
reg. 80.00
64.00

Rejuvenating Eye Serum

Infused with paeonol and ceramides to help visibly reduce fine lines around the eye area, diminish dark circles and depuff bags. 30 ml **222-444-0**
reg. 70.00
56.00

Rejuvenating Day Cream

This multi-purpose paeonol-infused day cream visibly reduces wrinkles and improves elasticity, radiance and skin texture. With nutmeg to help visibly even skin tone, and soothe skin. 50 ml **222-443-7**
reg. 70.00
56.00

free
The True
Cream Aqua Bomb
Trial-Size
Details, page 90



Pink

Red

Glossy, moisture-replenishing formula for silky-smooth lips

Isa Knox Anew LX Ultimate Lip Balm

Luxurious paeonol-infused tinted balm provides long-lasting hydration. Wear alone or over lipstick. 3.4 g
Pink **223-199-3**
Red **223-199-4**
reg. 35.00
29.99

Isa Knox LXNEW Platinum

SCULPTING COLLECTION

*Defy gravity with uplifting
organic hibiscus extract*

*Innovative formulas infused with hibiscus
extract, peptides and other anti-aging
ingredients help skin look visibly firmer,
resculpted and lifted from every angle.*



REPLENISHES, SCULPTS AND LIFTS THE LOOK OF SKIN

Day Cream

With deeply moisturizing smoothing ceramide, it visibly tightens facial contours and reduces the appearance of wrinkles for a firmer, smoother look. 50 ml

223-197-6
reg. 70.00
56.00

GIVES AGING SKIN AROUND THE EYES A VISIBLE LIFT

Eye Cream

With hydrating panthenol and revitalizing antioxidants, it leaves the delicate eye area looking firmer, brighter and more defined. 25 ml

223-197-8
reg. 70.00
56.00

HELPS TIGHTEN THE LOOK OF FACIAL CONTOURS

Oil Serum

With collagen-boosting peptides and rejuvenating antioxidants, this serum helps visibly smooth wrinkles for a firmer, smoother, more lifted look. 40 ml

223-197-7
reg. 80.00
64.00

REDUCES THE APPEARANCE OF WRINKLES

Night Cream

Infused with ceramide, squalene, and shea butter, it visibly tightens facial contours for a firmer, smoother, more defined look.

50 ml **223-197-5**
reg. 70.00
56.00



free
The True
Cream Aqua Bomb
Trial-Size
Details, page 90



Reveal supreme radiance

Supreme Dual Elixir

Two innovative formulas—a unique serum and a luxurious blend of precious oils—combine for one supreme elixir that's 3X more powerful than a serum alone. Serum/oil, 20 ml each. **222-400-7** reg. 84.00 **55.00**

ANEW ULTIMATE

Multi-Performance Day Cream Broad Spectrum SPF 25
Skin looks visibly firmer with fewer wrinkles. 50 g **224-772-0** reg. 59.00 **33.99**



Multi-Performance Eye System
2-in-1 treatment for firmer, smoother-looking skin around eyes. Cream, 15 g; elixir, 2.5 g **122-538-2** reg. 59.00 **33.99**



ANEW ULTIMATE



Multi-Performance Night Cream
Works while you sleep to revive and recreate the look of youthful skin. 50 g **122-904-2** reg. 59.00 **33.99**



free
The True
Cream Aqua Bomb
Trial-Size
Details, page 90

WHAT IT DOES:
When added to your moisturizing routine, **Anew Power Serum** supercharges your day and night creams and even other serums to **boost the power of their benefits.**

HOW IT WORKS:
With our exclusive **Youth ID Complex**, it makes you look younger by targeting your skin's specific needs. Packed with polypeptides, minerals and precious elements, it helps deliver customized results wherever needed.

Boost your regimen

Anew Power Serum

93% of women agree it dramatically improves skin's overall appearance.* Apply AM/PM after cleansing, before moisturizing. 30 ml **106-273-6** reg. 63.00 **38.99**

*Based on those who expressed an opinion in a consumer-perception study.



Lift the look of your skin's facial contours

ANEW PLATINUM

Eye & Lip Cream
Dual applicator. 15 g **429-062**
reg. 59.00
33.99



Firm and Sculpt Cream for Neck and Chest
Visibly smooths and tightens the look of skin on neck and chest. Use PM. 50 g
116-652-7
reg. 59.00
33.99



ANEW PLATINUM

Day Cream SPF 25
Visibly lifts and firms the look of the jawline. 50 g **224-771-4**
reg. 59.00
33.99



Night Cream
Overnight, skin appears smoother. Reduces the look of wrinkles and skin discoloration. 50 g
106-588-4
reg. 59.00
33.99



free
The True
Cream Aqua Bomb
Trial-Size
Details, page 90



HOW IT WORKS:
Features **Polypeptide Lift Complex**, a pharmaceutical-grade skin tightener, designed to counteract the look of how skin naturally sags for a visibly reshaped, natural-looking result.

BREAKTHROUGH APPLICATOR
Massaging roller allows formula to absorb quickly for an instant lifted look.

Get an instant lift!

Anew Clinical Infinite Lift Targeted Contouring Serum
Targets four key areas: cheeks, chin, jawline and jowl. With skin-tightening peptides. 30 ml **442-280**
reg. 63.00
38.99

ANEW HYDRA FUSION

Gel Cream

Provides 72 hours of long-lasting hydration. Skin appears smoother, refreshed and plumped with hydration. 50 g **220-387-9**
reg. 48.00
26.99



Daily Beauty Defense Broad Spectrum Sunscreen Lotion SPF 50
Use after moisturizing. With SPF 50, Avon's highest sunscreen protection. 50 ml **221-070-7**
reg. 48.00
26.99

De-Puffing Eye Serum

Eyes appear refreshed with hyaluronic acid, caffeine and raspberry antioxidant. Ceramic tip cools for an instant refreshing feeling. 15 ml **220-388-1**
reg. 48.00
26.99



With hyaluronic acid, a super hydrator naturally found in skin that is lost over time, it holds more than 1,000 times its weight in water so skin looks smooth, refreshed and vibrant.

NO-RINSE CLEANSER

Cleansing Micellar Water
Gently lifts dirt, oil and makeup while boosting hydration. 300 ml **220-388-3**
reg. 20.00
11.99



ANEW VITAMIN C

Illuminating Priming Moisturizer
Instantly illuminates and hydrates your complexion. Wear alone or under makeup. 50 ml **221-940-4**
reg. 48.00
26.99

Warming Peel
Dual exfoliation, with vitamin C flakes and natural seeds. Opens pores to remove impurities. 100 ml **221-072-6**
reg. 38.00
22.99



Illuminating Body Serum
With antioxidant vitamins C and E to visibly improve skin texture and boost radiance. Soothing sunflower seed oil and panthenol (vitamin B5) help skin retain essential moisture. 200 ml **222-985-4**
reg. 48.00
29.99

Dry Body Oil
Nourishing plant-based dry body oil with antioxidant vitamins C and E quickly melts into skin to instantly hydrate. Lightweight and non-greasy. 100 ml **222-985-3**
reg. 48.00
29.99



Brightening Eye Cream
Reduces the appearance of dark circles and leaves under-eye area looking brighter and more even-toned. 15 ml **221-940-3**
reg. 48.00
26.99



FARM RX

Bakuchiol Serum

Concentrated lightweight oil-textured formula penetrates the skin's surface to target fine lines, wrinkles and dullness without irritation. See smoother, younger and more radiant-looking skin. 30 ml
222-906-5
 reg. 63.00
49.99



Super Greens Multivitamin Moisture Cream

Locks in essential nourishing moisture. Use daily after cleansing, serums and treatments. 90 ml
222-907-0
 reg. 53.00
42.99



Super Greens Cooling Gel

Use as a lightweight moisturizer to help soothe and cool skin, or apply thicker, after serum, as a mask to hydrate overnight as needed. 90 ml
222-906-9
 reg. 53.00
42.99



THE FACE SHOP

Mango Seed Advanced Radiant Moisturizing Oil

Prevents moisture loss and improves the look of radiance. Suitable for dry skin. Use AM/PM. Lightweight. Formulated without 6 parabens.* Dermatologist-tested. 40 ml
221-939-8
 reg. 45.00
36.00



Mango Seed Advanced Moisturizing Butter

Nutrient-dense butter gives skin a dewy, radiant glow. Suitable for dry skin. Use AM/PM. Non-greasy. Formulated without 6 parabens.* Dermatologist-tested. 50 ml
221-939-9
 reg. 45.00
36.00



*6 Parabens (Methyl; Ethyl; Propyl; Isopropyl; Butyl, Isobutylparaben).

USE LARGER ROLLER FOR CHEEKS, CHIN AND FOREHEAD



JADE IS CONSIDERED A SYMBOL OF SERENITY, TRANQUILITY, AND PURITY

USE SMALLER ROLLER FOR EYE AREA

Jade Facial Massage Roller

Helps promote circulation and reduces the appearance of wrinkles and puffiness. Place roller in refrigerator for an extra cooling sensation. Jade/iron. 15 cm L x 6 cm W. **220-527-1**
 reg. 20.00
9.99
LIMITED QUANTITIES

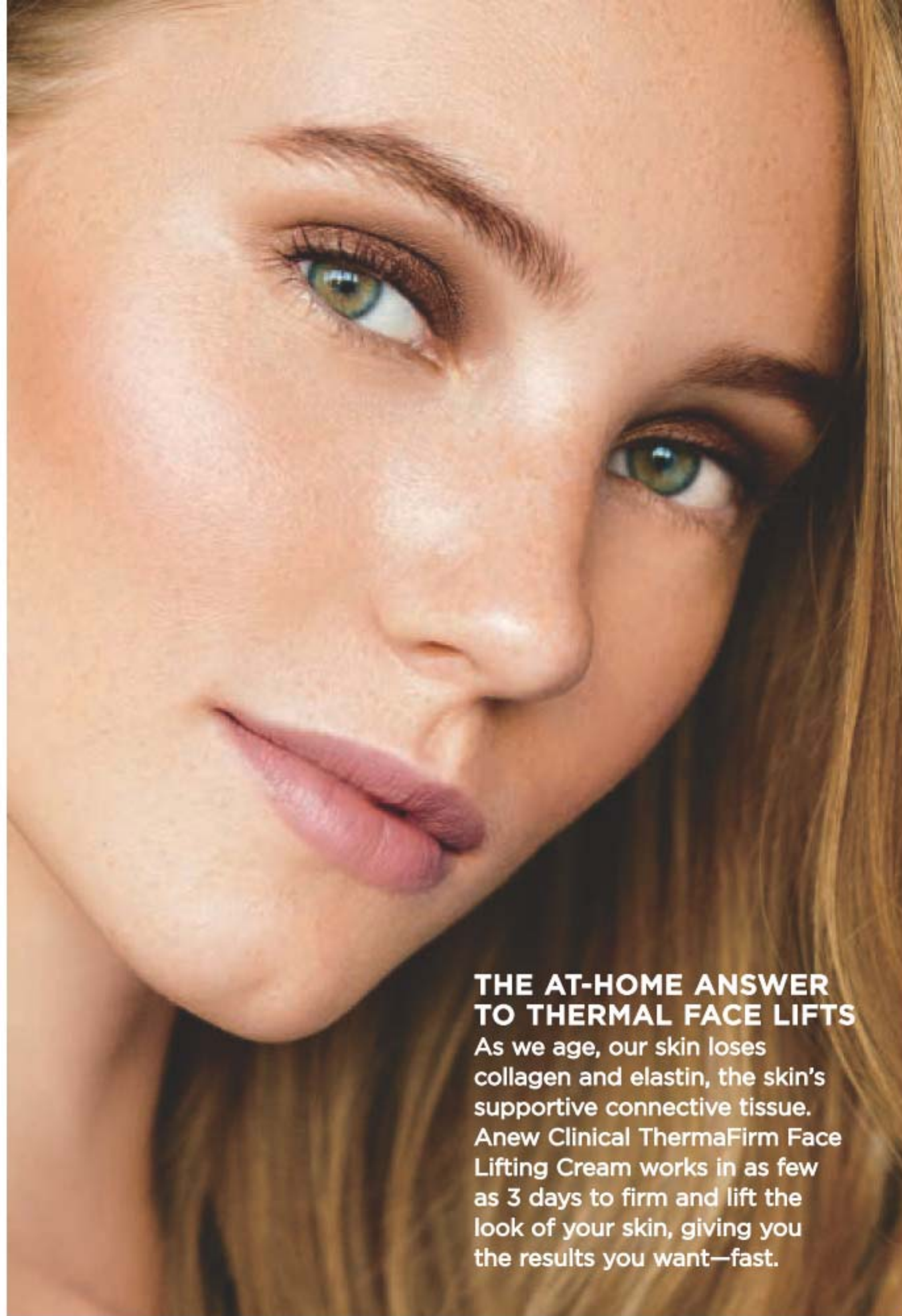

THE AT-HOME ANSWER TO THERMAL FACE LIFTS

As we age, our skin loses collagen and elastin, the skin's supportive connective tissue. Anew Clinical ThermaFirm Face Lifting Cream works in as few as 3 days to firm and lift the look of your skin, giving you the results you want—fast.

3 DAYS TO
firm & lift

HOT ❄️
WINTER
Sale ❄️



Anew Clinical ThermaFirm Face Lifting Cream
Use AM or PM, after cleansing, before moisturizing. 30 ml **220-222-5**
reg. 56.00

SKIN-LOVING FORMULA:

Formulated with Avon's Sonic Technology, a combination of hydrolyzed plant protein and natural extracts, it moisturizes dry skin as it firms.

LIMITED TIME OFFER
24.99

LAST TIME IN BROCHURE!
WHILE SUPPLIES LAST

rev up your regimen with boosters

Booster Pore Perfector
Visibly reduces the look of pores and blemishes in 15 minutes. 30 ml
223-425-0
reg. 56.00
32.99

Booster Microbiome Balance
Visibly reduces redness in 15 minutes so skin looks healthier. 30 ml 223-425-1
reg. 56.00
32.99

Booster Moisture Lock
Instant hydration that lasts for 72 hours. 30 ml 223-425-2
reg. 56.00
32.99



the wrinkle wrangler retinol

Line Eraser with Retinol Targeted Treatment
In just one week, the look of deep lines are smoothed and resurfaced.* Use PM. 20 ml 223-262-8
reg. 56.00
32.99

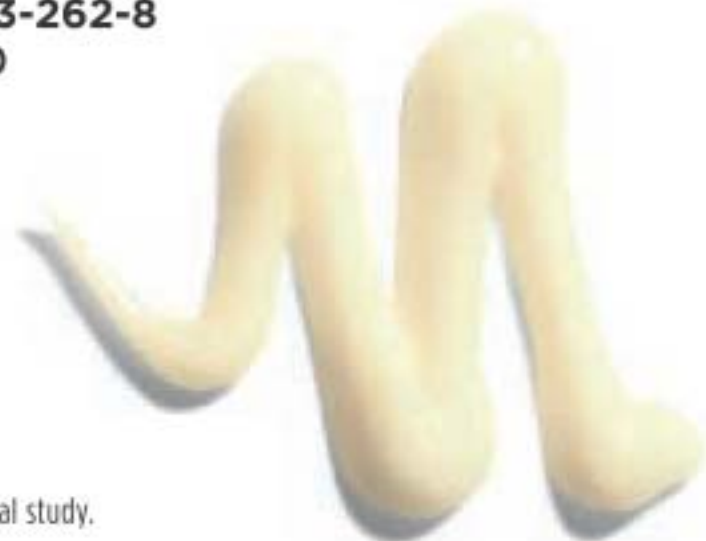

*Based on a clinical study.



the miracle exfoliator glycolic acid

Revitalize & Reveal Advanced Wrinkle Corrector
In just two weeks, wrinkles appear reduced. 50 ml 223-262-0
reg. 56.00
32.99



Revitalize & Reveal Extra Strength Retexturizing Peel
Results similar to a 35% pro glycolic peel.** 30 fragrance-free pads. 223-188-5
reg. 56.00
32.99



**In 6 out of 8 attributes tested over a 7-week period.

Revitalize & Reveal Resurfacing Expert Smoothing Fluid
79% as effective as a pro micro-dermabrasion without the same irritation. 30 ml 223-188-4
reg. 62.00
38.99



fragrance-free for sensitive skin

Skinvincible Deep Recovery Cream

Reduces the appearance of fine lines and sun spots. Use PM. 30 g
108-951-8
 reg. 56.00
32.99

Skinvincible Day Lotion Broad Spectrum SPF 50

With our highest SPF available. Targets dehydrated skin and wrinkles. Use AM. 30 g
223-650-8
 reg. 56.00
32.99



the way to get even vitamin c

Clinical Absolute Even Multi-Tone Skin Corrector

Reduces the look of seven common problems: dark spots, uneven skin tone, post-acne marks, brown patches, blotchy red patches, freckles and sallowness. 30 g
406-425
 reg. 62.00
38.99

Clinical Absolute Even Dark Circle Corrector

Lighten up! Like a magic wand, it makes eyes look instantly brighter. With a hyperpigment inhibitor that lightens the look of dark shadows. 15 g
107-757-6
 reg. 56.00
32.99

**LAST TIME IN BROCHURE!
WHILE SUPPLIES LAST**

the skin plumper collagen



Collagen Booster™ Rejuvenating Serum Ampoules

Features a powerful peptide blend that boosts the body's natural production of collagen so skin looks instantly smoother. Vegan. Hypoallergenic. Clinically/dermatologist-tested. Use 1 ampoule each AM & PM. 60 ampoules, 0.22 ml each.
221-391-4
 reg. 88.00
69.99



Collagen Booster™ Eye Lift Pro Dual Eye System

With a peptide complex to help boost collagen production. See a dramatic difference in one week. Upper eye gel, 10 ml; lower eye cream, 10 ml
223-261-7
 reg. 56.00
32.99



VIBRATING
CLEANSING
BRUSH CLEANSSES
5X BETTER*

A

B

SET
OF 2

Silicone Cleansing Pads

2 flexible silicone pads. Handles for better grip. Apply cleanser to face, then gently massage the skin with pad to remove impurities. Wash with warm water after each use. Each, 6 cm L x 5 cm W x 1 cm H. 222-278-6

6.99 THE SET
LIMITED QUANTITIES



SET
OF 2

A. ❖ Aneup Clean Cleansing Brush
Includes one brush head. Requires two AA batteries (not included). 17 cm L x 5 cm W. Plastic with nylon bristles. 223-158-8

reg. 58.00
39.99

B. Aneup Clean Cleansing Brush Refills
Contains 2 brush heads. Plastic with nylon bristles, 5 cm diam. 223-158-9

reg. 24.00
16.99 THE SET

*Versus cleansing by hand. Based on a clinical study with an ordinary cleanser. Note: brush vibrates, but does not spin.



20+ PIECES
INCLUDED

❖ Pore Cleansing System

Includes 4 suction heads, 12 sponge filters and 6 gel rings. Gently glide over face, using only on T-zone areas (forehead, nose and chin). Requires 2 AA batteries (not included). ABS/polystyrene. 223-539-2

reg. 49.99
34.99 THE SET
LIMITED QUANTITIES

Customized cleansers



FOR NORMAL, DRY
AND COMBINATION SKIN

A. Isa Knox LXNEW Clean Nourishing Cream Cleanser

Luxurious cream cleanser infused with panthenol (vitamin B5) and soothing rosemary and soapwort extracts. Gently removes impurities and makeup while restoring moisture. 150 ml

222-986-2
reg. 18.00
14.99

FOR NORMAL, DRY
AND COMBINATION SKIN

B. Isa Knox LXNEW Clean Balancing Gel Cleanser

Invigorating gel-to-foam cleanser with moisturizing panthenol (vitamin B5) rebalances the skin. Mild amino acid-based ingredients derived from coconut help gently remove oil and impurities. 150 ml

222-986-6
reg. 18.00
14.99

FOR NORMAL TO OILY SKIN

C. Isa Knox LXNEW Clean Soothing Whipped Oil Cleanser

Gentle whipped oil formula contains panthenol (vitamin B5) and aloe. Mild amino acid-based ingredients derived from coconut eliminate impurities and excess oil without leaving any residue. 150 ml

223-124-6
reg. 24.00
18.99

RICE WATER BRIGHT

These hydrating formulas effectively remove makeup residue while moisturizing, leaving skin feeling soft and looking fresh and revitalized.

RICE WATER CLEANSING

Rice water, the milky white water obtained from rinsing rice, is enriched with vitamins A, B and E, ceramide and minerals to help skin feel moisturized and look radiant.

CLEANSSES
AND
MOISTURIZES
IN ONE!

DAILY FACIAL
SCRUB GENTLY
EXFOLIATES

REMOVES
FACE AND
EYE MAKEUP
ON-THE-GO



THE FACE SHOP

HOT
WINTER
Sale

Foaming Cleanser

With rice water and soap wort extract. Rich whipped cream-like texture. 300 ml
221-900-0
reg. 19.00

13.99

Rice Bran Gentle Exfoliating Cleanser

Made with organic rice bran powder, rice bran oil and hydrated silica for gentle exfoliation. 300 ml
223-093-3
reg. 23.00

16.99

Cleansing Facial Wipes

With rice water and rice bran oil. Saturated with smooth cleansing milk. 50 sheets. 221-900-8
reg. 16.00

10.99

LIMITED
TIME OFFERS

THE FACE SHOP



Smile Foot Exfoliating Cream
A unique 2-in-1 daily foot exfoliating cream that instantly removes dead skin cells and delivers a soothing effect. Wipe off with towel after use. 120 ml **223-093-0** reg. 17.99 **14.99**

Smile Foot Mask
Contains highly moisturizing urea, shea butter and collagen, plus peppermint oil for a refreshing sensation. Contains 2 single-use foot masks - **1 PAIR.** **223-093-1** reg. 6.99 **5.99 THE PAIR**

Rich Hand V Special Care Hand Mask
Coated with nourishing lotion leaving dry hands feeling smooth and supple. Contains 2 single-use gloves - **1 PAIR.** **223-093-4** reg. 6.00 **4.50 THE PAIR**

Smooth Exfoliating Body Spray
Convenient body spray gently exfoliates dead skin cells. Smooths, moisturizes and cleanses skin. 300 ml **223-093-2** reg. 17.99 **14.99**



NOURISHING:
With propolis extract. Helps restore the look of healthy-looking vitality to tired skin. **222-242-9**

The Solution Face Mask
Single use sheet mask. Feels light as air. Hugs face snugly and comfortably. Semipermeable to help skin absorb ingredients. No parabens. One single-use sheet mask. **reg. 3.50** **3.00 EACH**

Package labels may vary.



FIRMING:
With collagen. Helps reduce the appearance of wrinkles, and restore firmness and radiance. **221-967-3**

PORE CARE:
With tannins. Helps reduce shine and visibly reduce the look of pores. **222-242-8**

A. Jeju Aloe Fresh Soothing Mist
Instantly soothing and cooling facial mist with 90% aloe vera extract. 130 ml **222-337-3** reg. 23.00 **18.99**



B



C



D

FORMULATED WITHOUT 5 ADDITIVES: PARABENS, TALC, TAR COLOURANT, MINERAL OIL AND BENZOPHENONE-3

B. Jeju Aloe Fresh Ice Soothing Face Mask
Moisturizing gel-cream face mask with Jeju aloe extract. Soothes sun irritation. One single-use sheet mask. **223-093-6** reg. 6.00 **5.00**

C. Jeju Aloe 99% Fresh Soothing Gel
With 99% aloe vera extract, instantly hydrates and soothes dry, sensitive skin. For face and body. 300 ml **222-337-2** reg. 13.00 **9.99**

D. Jeju Aloe Fresh Ice Soothing Gel
3-in-1 gel with aloe vera extract. Use as moisturizer, soothing after-sun care or facial mask. Apply to dry, sensitive areas of face and body. 300 ml **223-093-5** reg. 16.00 **12.99**

FACIAL CARE

Protect skin from dryness



WITH SOYBEAN TO HELP SOFTEN ROUGH, DRY SKIN



WITH COLLAGEN FOR FIRMER, SMOOTHER-LOOKING SKIN

A. Avon Care Rich Moisture Comforting Nourishing Cream
150 ml 222-387-4
10.00 OR...

B. Avon Solutions Dramatic Firming Cream
50 ml 916-07
14.00 OR...



COMBATS DRYNESS AND FLAKINESS



SPF 15 PROTECTS AGAINST HARMFUL SUN RAYS

C. Avon Solutions Nurtura Replenishing Cream
50 ml 115-893-9
14.00 OR...

D. Avon Solutions Tinted Moisture Shield SPF 15
50 ml 224-780-1
14.00 OR...

FACIAL CARE

Fight early signs of aging and give skin a burst of moisture with our nourishing, nature-inspired formulas.



MINIMIZES THE APPEARANCE OF PORES



VISIBLY SMOOTHS THE APPEARANCE OF FINE LINES AND WRINKLES

E. Avon Solutions Oil-Balancing Cream
50 ml 222-703-3
19.00 OR...

F. Avon Solutions Anti-Aging Cream
50 ml 222-703-2
19.00 OR...



Clearskin® Professional Deep Pore Cleansing Scrub
Exfoliates pores, leaves skin feeling cool, clean and healthier-looking.
125 ml 115-002-9
14.00 OR...



Clearskin® Pore Penetrating Black Mineral Mask
Removes pore-clogging oil like a magnet. Mask changes colour and cools while it tightens! Use 2-3 times a week.
75 ml 409-246
14.00 OR...

HOT WINTER Sale

MIX OR MATCH | CHOOSE ANY 2 FOR 15.99 PAGES 122-123

To get the 2 FOR price, please order in multiples of 2.



TRY-IT SIZE



TRY-IT SIZE



FULL SIZE



FULL SIZE

COMES IN A POUCH



Gotta get it!

New Skin Resolutions Set

- Anew Ultimate Multi-Performance Night Cream, 15 g
- Isa Knox LXNEW Platinum Sculpting Night Cream, 15 ml
- Skin So Soft Original Lip Balm, 4 g
- Véilment Natural Spa Himalayan Pink Salt Exfoliating Soap, 150 g

224-072-1

New Skin Resolutions Set is not available for individual purchase. In case of unforeseen demand, Avon reserves the right to substitute with products of equal or greater value.

ONLY 14.99

WITH EVERY 50.00 PURCHASE FROM THIS BROCHURE (excluding page 124)

40.00 VALUE

RE:TUNE

Rethink your water

HELPS SUPPORT IMMUNE FUNCTION AND PROVIDES A SOURCE OF ELECTROLYTES



Hydration

Thirsting for better hydration? Try this great-tasting and refreshing antioxidant drink mix. Berry flavoured. 20 packets, 6.7 g each. **223-086-7** reg. 37.00

DIRECTIONS: Take 1 packet daily. Add contents of 1 packet to 235 ml (8 fl oz.) of cold water. Mix well until dissolved. Take with food, a few hours before or after taking medications or natural health products.

NEW LOWER PRICE!

14.99

BOX OF 20 PACKETS

SELF CARE

MAXIMIZE YOUR BEAUTY SLEEP

Isn't it time you got your beauty sleep?

Proper sleep is important for looking your best. Meeting your skin's specific needs at night will help it regenerate while you sleep so you can wake up to a healthier-looking complexion.



RE:TUNE

NEW

Restful Sleep

Naturally-sourced non-habit-forming supplement helps reduce the time it takes to fall asleep. With magnesium, hops, chamomile and melatonin. 60 vegetarian capsules. **223-087-0**
reg. 19.00
14.99

IDEAL FOR SHIFT
WORKERS AND PEOPLE
EXPERIENCING JET LAG

HELPS RESET YOUR BODY'S
SLEEP-WAKE CYCLE



Remove your makeup AND LET YOUR SKIN REST!

Removing makeup and stripping skin of day-to-day pollutants in the evening will help reinforce skin's protective moisture barrier so that you wake up to a rejuvenated look, while exfoliating restores a natural radiance.

The Face Shop Waterproof Lip & Eye Makeup Remover

Dual-layer oil and water remover leaves skin fresh and clean. Mineral/talc/paraben-free. Shake well to activate. 110 ml
222-381-9
reg. 17.00
14.00

SKIN TYPE

Suitable for all skin types.

WHAT WE LOVE

This dual-layer oil and water formula includes jojoba oil, a plant extract that replicates your skin's natural oils with the vitamins and minerals essential to keep it healthy.



Isa Knox LX NEW Clean 2-in-1 Exfoliating Cleansing Balm

Exfoliating cleansing balm enriched with panthenol (vitamin B5) and bamboo stem powder melts away impurities. Use with spatula (included). 100 ml **222-986-3**
reg. 42.00
36.99

SKIN TYPE

Suitable for normal, dry, combination and oily skin.

WHAT WE LOVE

Its fine-milled, plant-based fibres help draw out impurities for skin that looks smoother, clearer and more radiant.



KEY INGREDIENTS:

- **PERLITE** - Helps stimulate skin's natural healing process to support collagen production.
- **ALUMINUM OXIDE CRYSTALS** - Removes dead skin cells and clears pores for visibly smoother, luminous skin.
- **DIAMOND POWDER** - Stimulates cell turnover and enhances absorption of serums and moisturizers.



Isa Knox Anew Clinical Collagen Booster™ Microneedling Polisher

Skin looks visibly smoother, younger and more radiant. Use PM up to 3X per week. 50 ml
221-459-9
48.00 OR...

ONLY
16.99

WITH EVERY PURCHASE FROM PAGES 126-135 (EXCLUDING COLLAGEN BOOSTER MICRONEEDLING POLISHER)



Prep skin for moisturizing

WITH SKIN-PAMPERING TOOLS

Maximize the benefits of your moisturizers and promote the absorption of serums with soothing spa-quality treatments.



COOLING GLOBES

Gently massage your entire face and neck for a younger, tighter, glowing look.

Put in the fridge (not freezer) for at least 20 minutes to chill before use.



COOLING CLAY

Luxurious mask features natural clay, known to help retain temperatures longer than gel.

Cooling Clay Eye Mask

Store mask in the refrigerator at least 30 minutes before application. Plush side for a mild cooling effect, clay for a more intense cooling effect. Natural clay/PVC/polyester. Reusable, non-toxic. 18 x 8 cm Wipe clean. One size fits most. **224-493-3**

reg. 18.00
14.99

LIMITED QUANTITIES

Cooling Globes - Set of 2

3 x 12 cm. Glass/water. **224-043-6**

reg. 35.00
32.99 THE SET

LIMITED QUANTITIES

130 | C3

This highly absorbent terry cloth headband is perfect for keeping hair off your face during your nighttime skin care routine.



Pink Headband

Elasticized for a comfortable fit. Polyester. Hand wash or machine wash in gentle cycle. Hang to dry. **223-208-6**

reg. 12.00
8.99

LIMITED QUANTITIES

FACIAL STEAMER

Helps to clear your complexion.

VISIBLE RESULTS

Freshly cleaned pores absorb skin care serums and creams more readily, leaving skin cleaner, softer, and more radiant.

HOW IT WORKS

Steaming primes skin for exfoliation. Place face over steam for 10 minutes. The steam opens pores and loosens blackheads to make manual extractions easier.

❖ Facial Steamer

Exfoliate, hydrate and moisturize skin with this warm, spa-quality facial steamer. Colour may vary. ABS/resin. Electrical. **223-329-3**

69.99

LIMITED QUANTITIES



C3 | 131

SELF CARE

MAXIMIZE YOUR BEAUTY SLEEP

Moisturize nightly TO SEAL IN THE BENEFITS

Everyone can benefit from a moisturizer and the best time to apply is while your skin is damp to lock in much-needed moisture. Our line up of rich night moisturizers have nourishing ingredients that work while you sleep to revive, rejuvenate and recreate the look of youthful skin.

DID YOU KNOW?

Nighttime is prime time for skin repair as skin recovers from daily stresses.



SKIN CARE

SKIN CONCERN

Extra dry, sensitive, sagging skin.

WHAT WE LOVE

Visibly reduces the look of wrinkles and discolouration. Firms, lifts and smooths the look of facial skin.



Anew Platinum Night Cream
With Paxillium Technology, it boosts skin's natural Paxillium to give life to skin cells. 50 g **106-588-4**
reg. 59.00
33.99

SKIN CONCERN

Dry, rough, uneven skin.

WHAT WE LOVE

Lifts and firms the look of skin on face, jaw and neck. Restores a radiant and youthful appearance.



Anew Ultimate Multi-Performance Night Cream
With Celluvive Complex to eliminate the look of visible age-related damage on the skin's surface. 50 g **122-904-2**
reg. 59.00
33.99

SKIN CONCERN

Dry skin with advanced signs of aging.

WHAT WE LOVE

Rewards skin with immediate and lasting results in the look of fine lines, deep wrinkles and skin radiance.



Anew Supreme Advanced Performance Crème
Infused with rare black pearl and gold mineral extract, known to improve skin's ability to retain moisture. 50 g **112-399-3**
reg. 84.00
55.00

SKIN CONCERN

Extra dry dehydrated skin.

WHAT WE LOVE

Both hydrates AND defends and re-plumps skin with 3X more moisture as you sleep.



Anew Nighttime Facial Treatment
Formulated with hyaluronic acid, raspberry antioxidant and nourishing shea butter beads. Relaxing rose scent. 50 g **220-851-5**
reg. 48.00
26.99

SKIN CONCERN

Dry, rough, uneven skin.

WHAT WE LOVE

Two-step formula including Volume Cream (pink) and Firming Cream (white) helps visibly plump the look of skin and supports production of collagen and elastin.



Isa Knox Anew LX Rejuvenating Dual Night Cream
Infused with paeonol, macadamia oil, rice bran extract and peptides to help support skin's moisture barrier. 50 ml total **222-443-8**
reg. 70.00
56.00

SKIN CONCERN

Extra dry, sensitive, sagging skin.

WHAT WE LOVE

Tightens facial contours and reduces the appearance of wrinkles for a firmer, smoother, more defined look.



Isa Knox LXNEW Platinum Sculpting Night Cream
Infused with firming hibiscus extract, ceramide, panthenol, squalene, and shea butter for intense moisture. 50 ml **223-197-5**
reg. 70.00
56.00

Add a mask as needed

TO BOOST HYDRATION OVERNIGHT

Treating your skin to a mask as part of your night routine can be fast, easy and relaxing. After cleansing, after your moisturizer, apply a thin layer of your preferred mask. Leave on overnight and rinse in the morning for ultra-hydrated, nourished skin.

SKIN CONCERN

Dull, uneven skin tone.

WHAT WE LOVE

Helps visibly improve skin texture and boost radiance.



Anew Vitamin C Overnight Radiant Mask

Formulated with antioxidant vitamins C and E, niacinamide, shea butter and sunflower seed oil to nourish skin. 50 ml
222-985-5
reg. 50.00
29.99

SKIN CONCERN

Dull, dry, fatigued skin.

WHAT WE LOVE

Locks in moisture and replenishes skin with explosive hydration.



belif Aqua Bomb Sleeping Mask

With Scottish heather, an herb known to calm skin. Provides skin with intense moisture for a radiant, glowing complexion. 75 ml 222-916-5
45.00

LIMITED EDITION

SKIN CONCERN

Dull, dry, uneven skin tone.



belif Aqua Bomb with Hyaluronic Acid Powder Set

Boxed set contains:
• The True Cream Aqua Bomb, 75 ml
• Moisturizing Bomb powder, contains 8 pods, each, .15 g
• Mixing spatula
222-460-2
reg. 59.00
50.00 THE 3-PIECE SET

LIMITED EDITION

SKIN CONCERN

Dry, crepey skin that has lost its firmness.



belif Moisturizing Bomb with Hyaluronic Acid Powder Set

Boxed set contains:
• The True Cream Moisturizing Bomb, 75 ml
• Moisturizing Bomb powder, contains 8 pods, each, .15 g
• Mixing spatula
222-460-3
reg. 59.00
50.00 THE 3-PIECE SET

DIY OVERNIGHT SUPER-HYDRATION MASK

USE IT ONCE A WEEK OR AS NEEDED:

1. Fill powder pod by dispensing a small amount of cream
2. Use spatula to mix
3. Apply all over face
4. Get a good night's sleep... and see the difference in the morning!

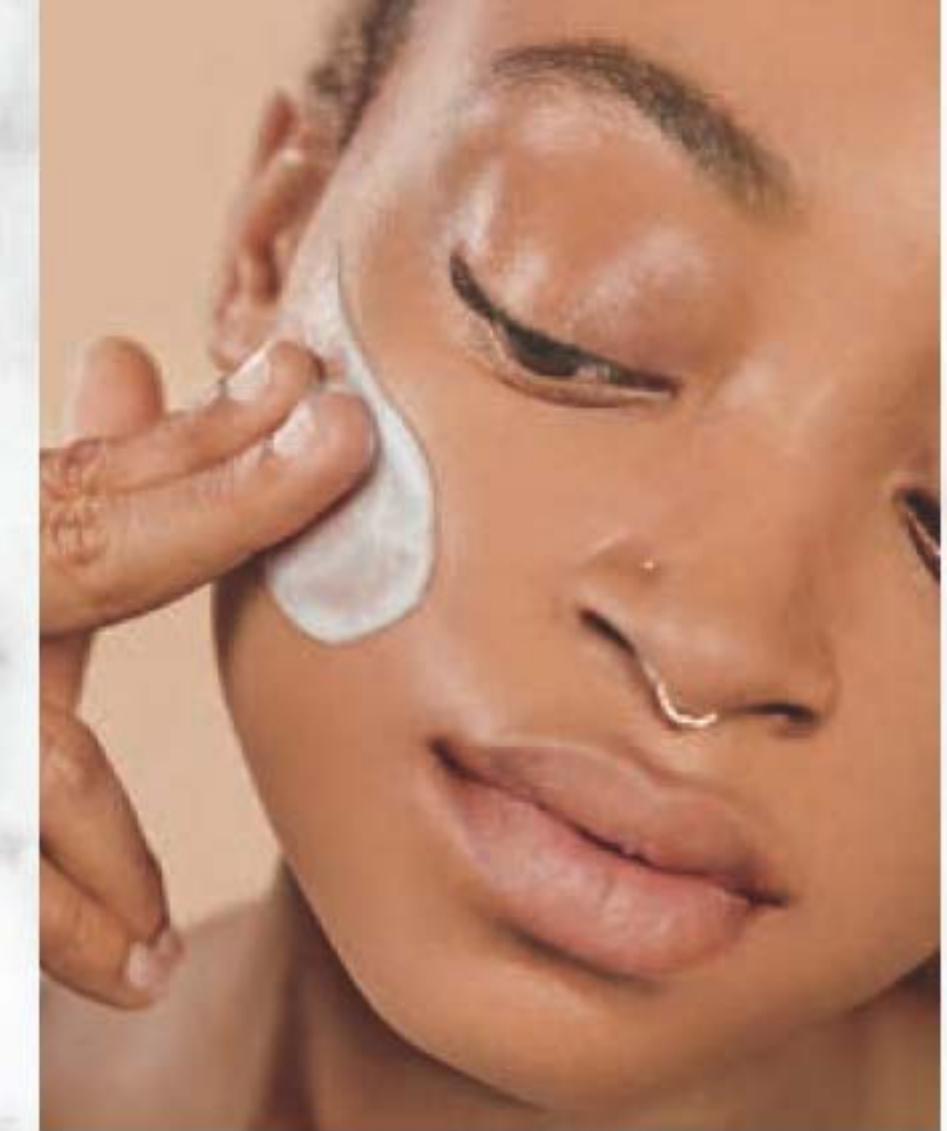

STUDIO
1886

NEW

❖ **Lace Trim Tunic**
Blue pullover tunic with rounded neckline with lace trim on sleeves and handkerchief hem. Viscose/polyester/spandex. Centre back length: 76 on medium; 81 cm on 1X. Machine wash, dry flat.

XS (0-2) **224-046-3**
S (4-6) **224-046-4**
M (8-10) **224-046-5**
L (12-14) **224-046-6**
XL (16) **224-046-7**

57.99

1X (18W-20W) **224-046-8**
2X (22W-24W) **224-046-9**
3X (26W-28W) **224-047-0**
62.99

CHILLTIME

The fashion forecast calls for frosted colours, snow-soft textures and winter-fresh silhouettes. Fluffy staples and cool-weather essentials keep things comfy and cozy—just how we like it.



NEW

❖ **Crew Neck Button Detail Top**
Teal top with three-button detail at shoulders. Polyester/rayon/spandex. Centre back length: 65 cm on medium; 71 cm on 1X. Machine wash, line dry.

XS (0-2) **224-068-3** 1X (18W-20W)
S (4-6) **224-068-4** **224-068-8**
M (8-10) **224-068-5** 2X (22W-24W)
L (12-14) **224-068-6** **224-068-9**
XL (16) **224-068-7** 3X (26W-28W)

46.99

224-069-0
51.99

NEW

❖ **Sequin Top**
Raglan long-sleeve lined top with sequin panel on front. Polyester/spandex. Centre back length: 60 cm on medium; 65 cm on 1X. Hand wash, dry flat.

XS (0-2) **224-062-1** 1X (18W-20W)
S (4-6) **224-062-2** **224-062-6**
M (8-10) **224-062-3** 2X (22W-24W)
L (12-14) **224-062-4** **224-062-7**
XL (16) **224-062-5** 3X (26W-28W)

46.99

224-062-8
51.99

FASHION SIZE CHART

SIZE	BUST	WAIST	HIP
XS 0/2	80 - 83 CM	62 - 65 CM	84 - 86 CM
S 4/6	85 - 89 CM	67 - 71 CM	90 - 94 CM
M 8/10	93 - 97 CM	75 - 79 CM	98 - 102 CM
L 12/14	100 - 104 CM	83 - 86 CM	105 - 109 CM
XL 16	108 - 112 CM	90 - 94 CM	113 - 117 CM
1X 18W/20W	118 - 123 CM	99 - 104 CM	122 - 127 CM
2X 22W/24W	128 - 133 CM	109 - 114 CM	132 - 137 CM
3X 26W/28W	138 - 144 CM	119 - 124 CM	142 - 147 CM

Visit avon.ca/fitguide for additional size and fit information





NEW

❖ **Color Block Cardigan**

Tan open-front cardigan with colour-blocking on hem and cuffs. Polyester/viscose/spandex. Centre back length: 71 cm on medium; 76 cm on 1X. Machine wash, dry flat.

XS (0-2) **224-053-5** 1X (18W-20W) **224-054-0**
 S (4-6) **224-053-6** 2X (22W-24W) **224-054-1**
 M (8-10) **224-053-7** 3X (26W-28W) **224-054-2**
 L (12-14) **224-053-8** **62.99**
 XL (16) **224-053-9**
57.99

NEW

❖ **Elastic Waist Tapered Pant**

Grey full-length pant with tapered leg, elastic waist. Polyester/spandex. Inseam: 71 cm for all sizes. Machine wash, line dry.

XS (0-2) **224-054-3** 1X (18W-20W) **224-054-8**
 S (4-6) **224-054-4** 2X (22W-24W) **224-054-9**
 M (8-10) **224-054-5** 3X (26W-28W) **224-055-0**
 L (12-14) **224-054-6** **39.99**
 XL (16) **224-054-7**
34.99



NEW

❖ **Cinched Waist Funnel Neck Top**

Lavender top with funnel neckline, long sleeves and cinched waist with adjustable toggle pull. Polyester/rayon/spandex. Centre back length: 83 cm on medium; 88 cm on 1X. Machine wash and dry.

XS (0-2) **224-047-1**
 S (4-6) **224-047-2**
 M (8-10) **224-047-3**
 L (12-14) **224-047-4**
 XL (16) **224-047-5**
57.99
 1X (18W-20W) **224-047-6**
 2X (22W-24W) **224-047-7**
 3X (26W-28W) **224-047-8**
62.99

COMFORT TRENDS

NEW

❖ **Animal Printed Sleeve Top**

Black pullover top with animal print long sleeves, rounded neckline and rib cuffs. Cotton/polyester/spandex. Centre back length: 66 cm on medium; 71 cm on 1X. Machine wash, dry flat.

XS (0-2) **224-052-7** 1X (18W-20W) **224-053-2**
 S (4-6) **224-052-8** **224-053-2**
 M (8-10) **224-052-9** 2X (22W-24W) **224-053-3**
 L (12-14) **224-053-0** **224-053-3**
 XL (16) **224-053-1** 3X (26W-28W) **224-053-4**
42.99 **47.99**



NEW

❖ **Animal Print Jogger Set**

Animal print pullover with cuffs and hoodie with drawstring. Matching jogger style pant with cuffs and side seam pockets. Polyester/spandex. Centre back length for top: 66 cm on medium; 71 cm on 1X. Bottom inseam: 71 cm for all sizes. Machine wash, line dry.

XS (0-2) **224-058-9**
 S (4-6) **224-059-0**
 M (8-10) **224-059-1**
 L (12-14) **224-059-2**
 XL (16) **224-059-3**
61.99 THE SET
 1X (18W-20W) **224-059-4**
 2X (22W-24W) **224-059-5**
 3X (26W-28W) **224-059-6**
66.99 THE SET



2-PIECE SET

side seam pockets



NEW

❖ **Faux Fur Channel Coat**

Grey faux fur coat with channel detail, long sleeves, standing collar, side seam pockets and zipper closure. Polyester. Centre back length: 81 cm on medium; 86 cm on 1X. Dry clean only.

XS (0-2) **224-049-5**

S (4-6) **224-049-6**

M (8-10) **224-049-7**

L (12-14) **224-049-8**

XL (16) **224-049-9**

99.99

1X (18W-20W) **224-050-0**

2X (22W-24W) **224-050-1**

3X (26W-28W) **224-050-2**

104.99



NEW

❖ **Contrast Pocket 4-Pack of Tees**

Includes teal, purple, blue and animal print tees with rounded neckline, short sleeves and contrast animal print pocket. Cotton/polyester. Centre back length: 66 cm on medium; 71 cm on 1X. Machine wash, dry flat.

XS (0-2) **224-055-1**

S (4-6) **224-055-2**

M (8-10) **224-055-3**

L (12-14) **224-055-4**

XL (16) **224-055-5**

56.99 THE PACK OF 4

1X (18W-20W) **224-057-1**

2X (22W-24W) **224-057-2**

3X (26W-28W) **224-057-3**

61.99 THE PACK OF 4

COOL INDEX

NEW

❖ **Animal Print Vest**

Open front animal printed vest with standing collar and side seam pockets. Polyester. Centre back length: 71 cm on medium; 76 cm on 1X. Machine wash and dry.

XS (0-2) **224-067-3** 1X (18W-20W) **224-067-8**

S (4-6) **224-067-4** 2X (22W-24W) **224-067-9**

M (8-10) **224-067-5** 3X (26W-28W) **224-068-0**

L (12-14) **224-067-6** **66.99**

XL (16) **224-067-7**

61.99



NEW

❖ **Waffle Knit Tunic 2-Pack**

Two-pack of waffle knit textured tunics in light green and cream. Long sleeves, rounded neckline, slightly rounded hem and contrast stitching detail on seams. Cotton/polyester. Centre back length: 69 cm on medium; 71 cm on 1X. Machine wash, dry flat.

XS (0-2) **224-051-1**

S (4-6) **224-051-2**

M (8-10) **224-051-3**

L (12-14) **224-051-4**

XL (16) **224-051-5**

57.99 THE PACK OF 2

1X (18W-20W) **224-052-1**

2X (22W-24W) **224-052-2**

3X (26W-28W) **224-052-3**

62.99 THE PACK OF 2





A

NEW

A. ❖ Rib Knit Cuff Sneakers*

Grey sneakers with rib-knit cuff details. Man-made materials.

- 6M 224-064-1
- 7M 224-064-2
- 8M 224-064-3
- 9M 224-064-4
- 10M 224-064-5
- 11M 224-064-6

55.99

NEW

B. ❖ Sherpa Trim Ankle Booties*

Blue lace-up ankle booties with faux sherpa lining and 2 functional zippers on upper for easy on/off. Man-made materials.

- 6M 224-064-7
- 7M 224-064-8
- 8M 224-064-9
- 9M 224-065-0
- 10M 224-065-1
- 11M 224-065-2

64.99

WINTER KICKS

Ready for a cold snap? Time to switch up your foot gear for cooler weather.



NEW

❖ Side Zipper Lace-Up Sneakers*

Lace-up sneakers with decorative zipper. Man-made materials.

42.99 EACH PAIR

- Black/Animal Print Trim
- 6M 224-062-9
- 7M 224-063-0
- 8M 224-063-1
- 9M 224-063-2
- 10M 224-063-3
- 11M 224-063-4
- White/Purple Trim
- 6M 224-063-5
- 7M 224-063-6
- 8M 224-063-7
- 9M 224-063-8
- 10M 224-063-9
- 11M 224-064-0

*Half sizes, order one size up.



FREE

Fresh Fiji Mini Shoe Deodorizer (100 ml) with every purchase from pages 142-143. **VALUE: 3.99**

In case of unforeseen demand, Avon reserves the right to substitute a product of equal or greater value.

It's all in the details...



pull-on style with comfort wide waistband

contrasting denim trim with silvertone studs down the tapered side



pull-on style with comfort wide waistband

rhinestones with black and metallic braided threading embellish the tapered sides

❖ Pull On Comfort Blue Jeans with Contrast Rivet Inset

Classic 5-pocket design. Inseam: 71 cm for all sizes. Cotton/polyester/spandex. Machine wash, line dry.

6	224-493-6	18	224-494-2
8	224-493-7	20	224-494-3
10	224-493-8	22	224-494-4
12	224-493-9		85.00
14	224-494-0		
16	224-494-1		

80.00
LIMITED QUANTITIES

❖ Pull On Comfort Fit Black Wash Jeans Side Detail

Classic 5-pocket design. Inseam: 76 cm for all sizes. Cotton/polyester/spandex. Machine wash, line dry.

6	224-494-5	18	224-495-1
8	224-494-6	20	224-495-2
10	224-494-7	22	224-495-3
12	224-494-8		85.00
14	224-494-9		
16	224-495-0		

80.00
LIMITED QUANTITIES

casual, chic & versatile fashions



spandex provides the right amount of stretch

pull-on ankle length ponte pants

silvertone and glass stone embellishments at ankle

❖ Ponte Pants Bottom Detail

Black. Inseam: 71 cm for all sizes. Rayon/nylon/spandex. Machine wash, dry flat.

S (4-6)	224-495-4	1X (18W-20W)	224-495-8
M (8-10)	224-495-5	2X (22W-24W)	224-495-9
L (12-14)	224-495-6	3X (26W-28W)	224-496-0
XL (16)	224-495-7		80.00

75.00
LIMITED QUANTITIES



decorative silvertone and pearlesque button details on sleeves

partial zip closure at back and high-low hem

❖ Mock Neck Sweater with Zip-Back Design and Sleeve Button Details

Ivory coloured sweater with mock neck. Centre back length: 69 cm on M; 71 cm on 1X. Viscose/polyester/nylon. Hand wash, line dry.

S (4-6)	224-496-1	1X (18W-20W)	224-496-5
M (8-10)	224-496-2	2X (22W-24W)	224-496-6
L (12-14)	224-496-3	3X (26W-28W)	224-496-7
XL (16)	224-496-4		105.00

99.00
LIMITED QUANTITIES

Enjoy the outdoors
in warmth and style



Wind resistant

THE FABRIC

Durable, water repellent fabric with 5 layers of hot fused quilting construction gives this puffer added warmth to protect from the harsh elements.



Superior insulation

THE PADDING

Hi-Loft insulation provides added softness and durability. Comfort zone through -20 °C.

Model is wearing Hot Paws® Mini Cable Double Layer Hat, sold on page 151.



adjustable hood and two-way front zipper

❖ **Verbio Ever Warm Red Puffer**

High-rise front neckline for extra warmth and protection. Box-stitched pattern for even fill distribution. Centre back length: 90 cm on M; 93 cm on 1X. Polyester/nylon. Machine wash, line dry.

S (4-6) **223-528-1**
M (8-10) **223-528-2**
L (12-14) **223-528-3**
XL (16) **223-528-4**
245.00

1X (18W-20W) **223-528-5**
2X (22W-24W) **223-528-6**
3X (26W-28W) **223-528-7**
250.00

LIMITED QUANTITIES

zippered side pockets



WATER REPELLENT



Men's cold weather essentials

ultra-soft faux sherpa lining



both gloves have touch-screen friendly fingertips

super cozy lining



HOT PAWS

THE #1 BRAND OF WINTER ACCESSORIES IN CANADA!

A. ❖ Hot Paws® Men's Faux Fur Lined Rip Stop Gloves

Black. Polyester/polyurethane. Machine wash and dry.
S/M **223-454-8**
L/XL **223-455-4**

33.99 EACH PAIR
LIMITED QUANTITIES

B. ❖ Hot Paws® Men's Knit Gloves with Tech Finger

Dark grey. One size fits most. Polyester/acrylic/rubber/metallic thread. Machine wash and dry. **223-454-6**

21.99
LIMITED QUANTITIES

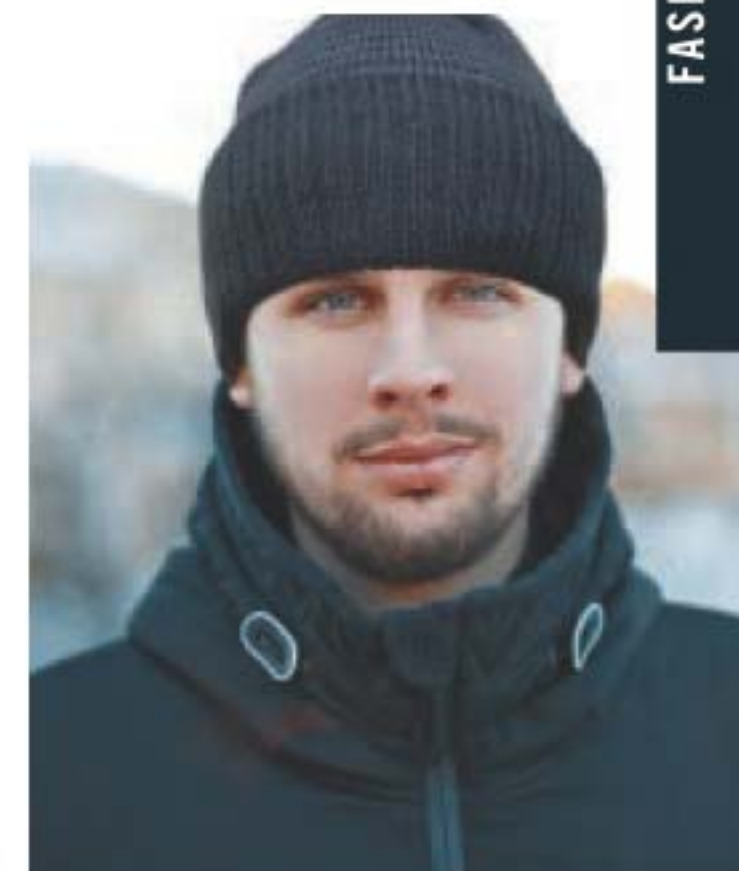

❖ **Hot Paws® Men's Double Layer Hat**
Black with grey stripes. One size fits most. Acrylic/other fibre. Machine wash and dry. **223-454-7**
18.99
LIMITED QUANTITIES

knit hat with subtle stripes



Bundle up! These extra-soft and warm pieces will keep you cozy, toasty and chic all winter long!

❖ **Hot Paws® Faux Sherpa Lined Snowflake Mitts**
 Grey. One size fits most. Acrylic/polyester/rubber. Machine wash and dry.
223-454-3
24.99
LIMITED QUANTITIES

❖ **Hot Paws® Faux Fur Lined Neck Warmer**
 Grey. One size fits most. Polyester/acrylic. Machine wash and dry.
223-454-2
 reg. 24.99
22.99
LIMITED QUANTITIES



ultra-soft
 faux sherpa
 lining

❖ **Hot Paws® Fleece Lined Ladies' Faux Fur Trim Gloves**
 Black. Polyester/polyurethane. Machine wash, dry flat.
 S/M **223-454-5**
 L/XL **223-455-1**
38.99
EACH PAIR
LIMITED QUANTITIES

elegant
 faux fur
 cuffs



fluffy pom
 pom detail

Cozy accessories in on-trend patterns

❖ **Hot Paws® Soft Brushed Cable Hat**
 One size fits most. Acrylic/polyester/spandex/modacrylic. Machine wash, dry flat.
223-454-4
26.99
LIMITED QUANTITIES



HOT PAWS
 THE #1 BRAND OF WINTER ACCESSORIES IN CANADA!

❖ **Hot Paws® Softer Side Plaid Scarf**
 Plaid design. 183 x 45 cm. Acrylic/polyester. Machine wash and dry.
223-452-7
34.99
LIMITED QUANTITIES



chunky knit
with large
pompom

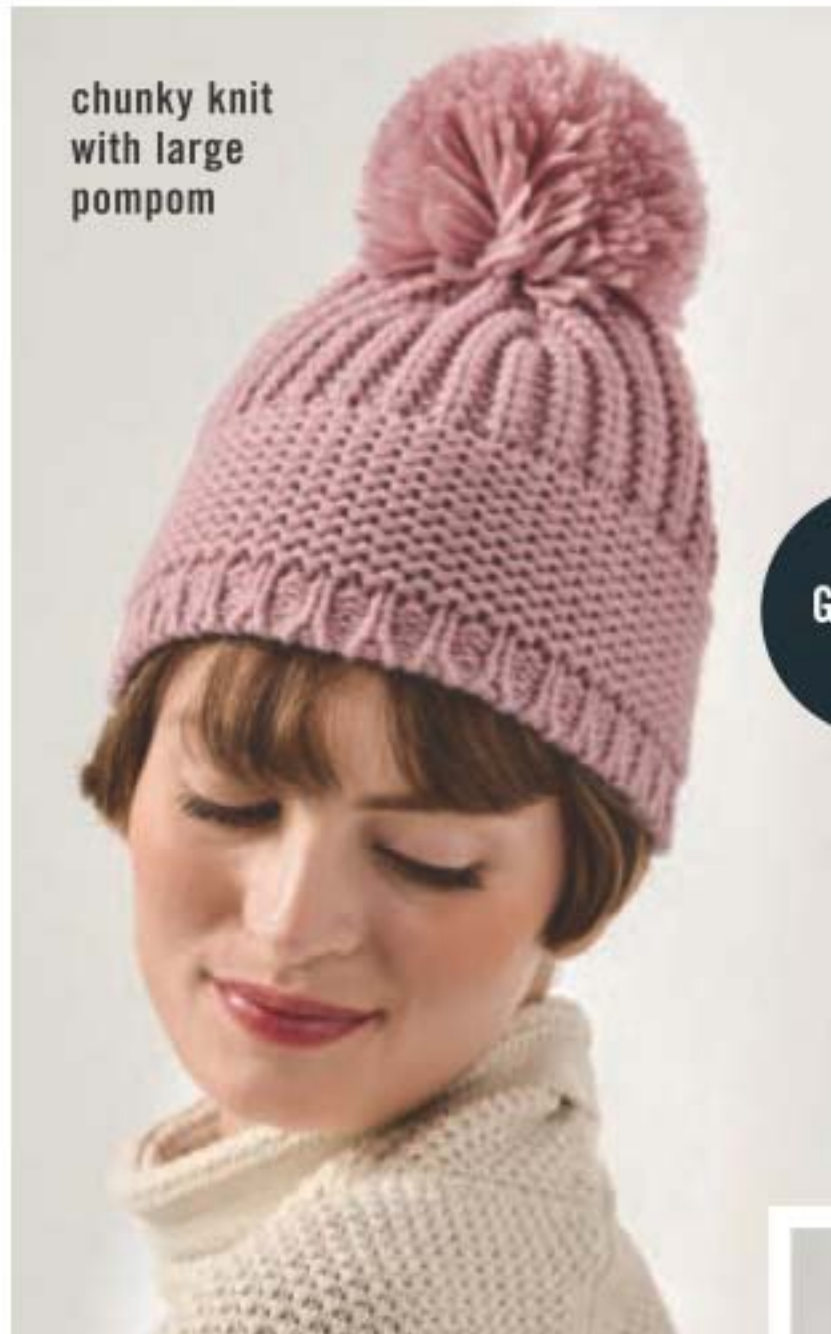

❖ Hot Paws® Chunky Knit Winter Hat with Inside Fleece Band

One size fits most. Acrylic/polyester. Machine wash and dry. Pink 223-453-3 Grey 223-453-2 reg. 22.99

19.99 EACH
LIMITED QUANTITIES

IN
GREY OR
PINK



❖ Hot Paws® Twist Headband

One size fits most. Acrylic. Machine wash and dry. Grey 223-453-5 Cranberry 223-453-6 reg. 13.99

10.99 EACH
LIMITED QUANTITIES

IN
CRANBERRY
OR GREY



stylish
knitted
twist
design



❖ Hot Paws® Mini Cable Double Layer Hat

One size fits most. Polyester/acrylic/modacrylic. Machine wash, dry flat. 223-453-7 reg. 19.99

17.99
LIMITED QUANTITIES

❖ Hot Paws® Mini Cable Neck Warmer

One size fits most. Polyester/acrylic. Machine wash and dry. 223-454-1 reg. 22.99

19.99
LIMITED QUANTITIES

GET THE LOOK!
Matching hat,
neck warmer
and mitts



trendy fluffy
pompom hat



HOT PAWS

THE #1 BRAND OF WINTER ACCESSORIES IN CANADA!

❖ Hot Paws® Fleece Lined Mini Cable Mitts

One size fits most. Polyester/acrylic. Machine wash and dry. 223-453-8 reg. 22.99

19.99
LIMITED QUANTITIES

❖ Hot Paws® Fleece Lined Winter Hat

Ivory. One size fits most. Acrylic/polyester. Machine wash, dry flat. 223-453-4 reg. 22.99

19.99
LIMITED QUANTITIES



WARM UP TO EASY COMFORT

SLIP ON CASUAL convertible clog design with soft plush faux fur lining



dual density outsole for added stability and support

❖ **Skechers® GOwalk 5 - Relax Clog***
 Features lightweight, responsive ULTRA GO™ cushioning and high-rebound COMFORT PILLAR TECHNOLOGY™ for the ultimate in walking comfort. Soft faux fur collar trim and lining. Man-made materials.
 6M 224-490-8 9M 224-491-1
 7M 224-490-9 10M 224-491-2
 8M 224-491-0 11M 224-491-3
60.00
LIMITED QUANTITIES

Venture into the great outdoors with these trail walking sneakers

leather and synthetic mesh upper



lace-up casual trail walking sneaker design

flexible rubber traction outsole



❖ **Skechers® Hillcrest - Vast Adventure***
 Features a leather and synthetic mesh upper in a lace-up front. Memory Foam cushioned insole and speckled accent midsole. Leather/man-made details.
 6M 224-491-4 9M 224-491-7
 7M 224-491-5 10M 224-491-8
 8M 224-491-6 11M 224-491-9
95.00
LIMITED QUANTITIES

*Half sizes, order one size up.



Non-binding compression socks

8-15 mmHg
light
compression



knee high socks
with antimicrobial
properties

❖ **Floral Design Compression Socks**
Black with floral design. Smooth toe
and large comfort band. Fits shoe
sizes 6-10. Polyester/cotton/spandex.
Machine wash, dry flat. **223-639-9**

13.99 A PAIR
LIMITED QUANTITIES

❖ **Tone-on-Tone
Compression Socks**

Black. Smooth toe and
large comfort band. Fits
shoe sizes 6-10. Nylon/
polyester/spandex.
Machine wash, dry flat.

223-638-8
13.99 A PAIR
LIMITED QUANTITIES



knee high
compression
socks with
antimicrobial
properties

8-15 mmHg
light
compression

GIVE YOUR LEGS ALL-DAY COMFORT



knee high
socks with
antimicrobial
properties

8-15 mmHg
light
compression

NEW

❖ **Striped
Compression Socks**

Black with pink, grey and
cream stripes. Smooth
toe and large comfort
band. Fits shoe sizes 6-10.
Polyester/cotton/spandex.
Machine wash, dry flat.

224-366-0
13.99 A PAIR
LIMITED QUANTITIES

compression socks are ideal for travel,
and standing or sitting for long periods of time



neutral colour
in an all-over
pattern

❖ **Snowflake Striped
Fashion Crew Socks**

Black/grey. Fits shoe sizes 6-10.
Polyester/cotton/spandex/nylon.
Machine wash and dry. **223-639-1**

6.99 A PAIR
LIMITED QUANTITIES



comfortable
crew socks
with floral
pattern at rib
and toe

**Cozy socks in
striking designs**

❖ **Warm Taupe Fashion Crew Socks**

Light taupe colour with all-over
pattern. Fits shoe sizes 6-10. Polyester/
cotton/spandex. Machine wash
and dry. **223-638-7**

6.99 A PAIR
LIMITED QUANTITIES



detailed
with a glittery
snowflake

black &
grey striped
socks

❖ **Grey Comfort Fashion Crew Socks**

Grey with floral design in cream and
pink. Fits shoe sizes 6-10. Polyester/
cotton/spandex. Machine wash and dry.
223-639-8

6.99 A PAIR
LIMITED QUANTITIES

EVERYDAY COMFORT

In ash, denim, sage
and cameo pink.



**4-PAIR
PACK**

NEW

❖ **4-Pair Pack
Cushioned Socks**

Fits shoe sizes 6-10.
Polyester/rubber/
spandex. Machine
wash and dry.
224-365-6

16.99
THE 4-PAIR PACK
LIMITED QUANTITIES

low cut style with arch
support and soft,
cushiony footbed



thick knit design with faux-fur lining

non-skid rubber sole



wear them with the collar up or down

❖ **Sweater Bootie Slippers**
 Grey knit with faux-fur lining. Polyester/TPR.
 S (5-6) **223-488-5**
 M (7-8) **223-488-6**
 L (9-10) **223-488-7**
 XL (11-12) **223-488-8**
 reg. 36.99
29.99 A PAIR
LIMITED QUANTITIES

THERMAL SOCKS WITH RIBBED CUFFS

❖ **Thermal Roll Down Boot Socks**
 Beige/brown.
 Fits shoe sizes 6-10.
 Acrylic/polyester/spandex. Machine wash and dry. **223-638-9**
 reg. 11.99
9.99 A PAIR
LIMITED QUANTITIES



neutral colour

KEEP HANDS AND FEET FEELING SOFT

GLOVE AND SOCK SET



Not intended for use with footwear.

NEW

❖ **Moisturizing Glove & Sock Set**
 Pink glove and sock set that helps keep hands and feet feeling nourished. Wear after applying lotion or cream to help lock in moisture. Socks fit shoe sizes 6-10. Cotton/elastane. Machine wash, dry flat. **223-999-2**
13.99 THE SET

FASHION



LINED WITH GEL THAT'S INFUSED WITH JOJOBA AND ROSE OIL

Not intended for use with footwear.

NEW

❖ **Cooling Socks with Gel**
 Purple socks lined with a moisturizing gel to help nourish feet. Non-slip dots on outsole. Fits shoe sizes 6-10. Cotton/polyester/spandex. Hand wash, line dry. **223-998-8**
21.99 A PAIR



AVAILABLE IN 2 COLOURS

Purple Stripes **223-998-6**

NEW

❖ **Thermal Socks**
 Multi-tone striped socks. Fits shoe sizes 6-10. Polyester/spandex. Machine wash and dry. **13.99 EACH PAIR**



Grey Stripes **223-998-7**



fun
paw print
design

❖ **Brushed Cat
Paw Print Socks**
Grey and black. Fits shoe
sizes 6-10. Acrylic/polyester/
spandex. Machine wash and
dry. **223-640-4**
12.99 A PAIR
LIMITED QUANTITIES



lightweight
& comfortable



soft, faux
sherpa
lining

Reindeer
223-639-3



Penguin
223-639-4

❖ **Novelty Faux Sherpa Slipper Socks**
Fits shoe sizes 6-10. Acrylic/polyester/
metallic thread. Machine wash and dry.
reg. 16.99
14.99 A PAIR
LIMITED QUANTITIES

FUN, FASHIONABLE SOCKS

10-pair pack of assorted
solid and print ankle socks.



NEW

❖ **10-Pack
Fashion Ankle Socks**
Fits shoe sizes 6-10.
Polyester/spandex.
Machine wash and dry.
223-998-5
18.99
THE 10-PAIR PACK

10-PAIR
PACK



FASHION



retains
barefoot
sensation

non-slip grips
for enhanced
stability

NEW

❖ **Yoga Grip Socks**
Open-toe yoga socks provide
better balance and a tactile
feel. With exposed half toes
and non-slip grips to keep you
steady on slippery surfaces.
Fits shoe sizes 6-10. Cotton/
polyester/rubber/spandex.
Machine wash and dry.
224-365-7
11.99 A PAIR
LIMITED QUANTITIES



NEW

❖ **Timeless Love Watch**
 24 x 34 mm
 silvertone square case.
 23 cm L leather-like
 strap. **224-077-9**
 reg. 62.99
47.99



NEW

Two of Hearts Hoop Earrings
 Siam colour and clear glass
 heart-shaped stones in
 silvertone. 3 cm diam.
 Pierced. **224-072-5**
 reg. 17.99
8.99



NEW

Two of Hearts Collection
 Siam colour and clear
 glass heart-shaped
 stones in silvertone.

Necklace
 Chain, 42 cm L with
 9 cm extender.
 Pendant,
 3 cm L.
224-071-4
 reg. 23.99
18.99

Bypass Ring
 3 cm L.
 6 **224-072-6**
 8 **224-072-7**
 10 **224-072-8**
 reg. 17.99
13.99

Bracelet
 Adjustable pull-cord;
 one size fits most.
224-071-5
 reg. 17.99
13.99

Drop Earrings
 2 cm L. Pierced.
224-071-7
 reg. 13.99
10.99

Ring sizer,
 page 166.



Heart to heart

NEW

Blushing Rose Collection

Rose coloured stones and crystal stone accents in silvertone.

Necklace and Earring Set

Necklace, 42 cm L with 9 cm extender. Pendant, 3 cm diam. Earrings, 1 cm diam. Pierced. **223-995-4** reg. 27.99

20.99 THE SET

Layered Ring

2 cm L.

6 **223-996-2**

8 **223-996-3**

10 **223-996-4**

reg. 23.99

18.99

Pull-Cord Bracelet

Adjustable pull-cord; one size fits most.

223-996-1

reg. 23.99

18.99

NECKLACE & EARRING SET

Better than roses and chocolate

NEW

Dazzling Chocolate Collection

Mixed topaz coloured glass stones in goldtone.

Teardrop Earrings

3 cm L. Pierced.

223-996-8

reg. 17.99

13.99

Necklace and Earring Set

Necklace, 42 cm L with 9 cm extender.

Pendant, 4 cm L.

Earrings, 1 cm L.

Pierced. **223-996-5**

reg. 31.99

23.99 THE SET

Tennis Bracelet

18 cm L with 3 cm extender.

223-996-9

reg. 23.99

18.99

Statement Ring

2 cm L.

6 **223-997-0**

8 **223-997-1**

10 **223-997-2**

reg. 17.99

13.99

Ring sizer, page 166.

NECKLACE & EARRING SET

LIMITED EDITION

NEW

Sterling Silver Marcasite and Mother-of-Pearl Collection

Genuine mother-of-pearl inlay with genuine marcasite pavé accents in sterling silver.

Necklace

Chain, 46 cm L with 3 cm extender and 4 cm L pendant. Mother-of-pearl inlay, 6 mm **223-970-9**
69.99

Earrings

Pierced drops, 1 cm L. Mother-of-pearl inlay, 6 mm **223-971-0**
64.99



Ring

2 cm diam. Mother-of-pearl inlay, 6 mm
5 **223-967-5**
6 **223-967-6**
7 **223-967-7**
8 **223-967-8**
9 **223-967-9**
10 **223-968-0**
69.99



FIND YOUR RING SIZE match your ring to one of these circles

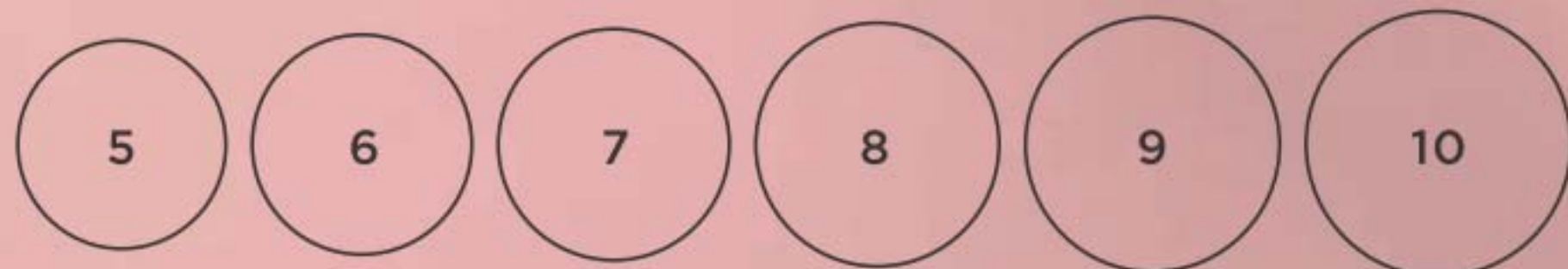

NEW

Stainless Steel Everyday Love Watch*

Precision detailing from BoussVie. Stainless steel folded band with cz bezel stones and sunray dial. 31 mm diam. case. Water resistant 3 ATM. 19 cm band. **224-097-8**
140.00

NEW

Sterling Silver Everyday Love Collection

Classic open heart design in .925 sterling silver with clear cz accents.

Earrings

2 cm L. Pierced. **224-073-0**
64.99

*Watch is stainless steel, not sterling silver.

A fine romance



Ring

1 cm L.
5 **224-073-1** 8 **224-073-4**
6 **224-073-2** 9 **224-073-5**
7 **224-073-3** 10 **224-073-6**
64.99

Necklace

Chain, 46 cm L with 3 cm extender. Pendant, 2 cm L. **224-072-9**
69.99

JEWELLERY



NEW

Opulent Lavender Collection
Rose goldtone accents with amethyst, silver and hematite-coloured beads.

A. Statement Necklace & Earring Set

4-layered necklace, 40 cm L with 9 cm extender. Pierced drop earrings, 3 cm L. **223-971-1**

reg. 69.99

55.99 THE SET

B. ❖ Bracelet Watch

Amethyst colour dial with rose goldtone band. 23 cm L with 31 mm diam. case. **223-971-6**

reg. 69.99

55.99

C. Stretch Bracelet Set

Set of 3 bracelets. One size fits most. **223-971-2**

reg. 23.99

18.99

THE SET

D. Statement Ring

Iridescent accents. 1 cm L.

6 **223-968-4**

8 **223-968-5**

10 **223-968-6**

reg. 17.99

13.99

NECKLACE & EARRING SET

SET OF 3 BRACELETS

NEW

Cafe Au Lait Collection

Metallic mix of pearlesque brown beads in silvertone.

Double Layer Necklace

Longest layer, 86 cm with 9 cm extender. **224-097-5**

reg. 36.99

28.99

Pearly Hoop Earrings

5 cm L drop. **224-097-6**

reg. 23.99

18.99

Pearly Bypass Ring

1 cm L.

6 **224-097-9**

8 **224-098-0**

10 **224-098-1**

reg. 17.99

13.99

Pearly Coil Bracelet

One size fits most.

224-097-7

reg. 23.99

18.99

Time for opulence

Bold looks and big statements to kick off a new year.



Ring sizer, page 166.



Chains of love

Classic chains in statement silhouettes.

COLLECTION AVAILABLE IN GOLDTONE AND SILVERTONE



Ring sizer, page 166.

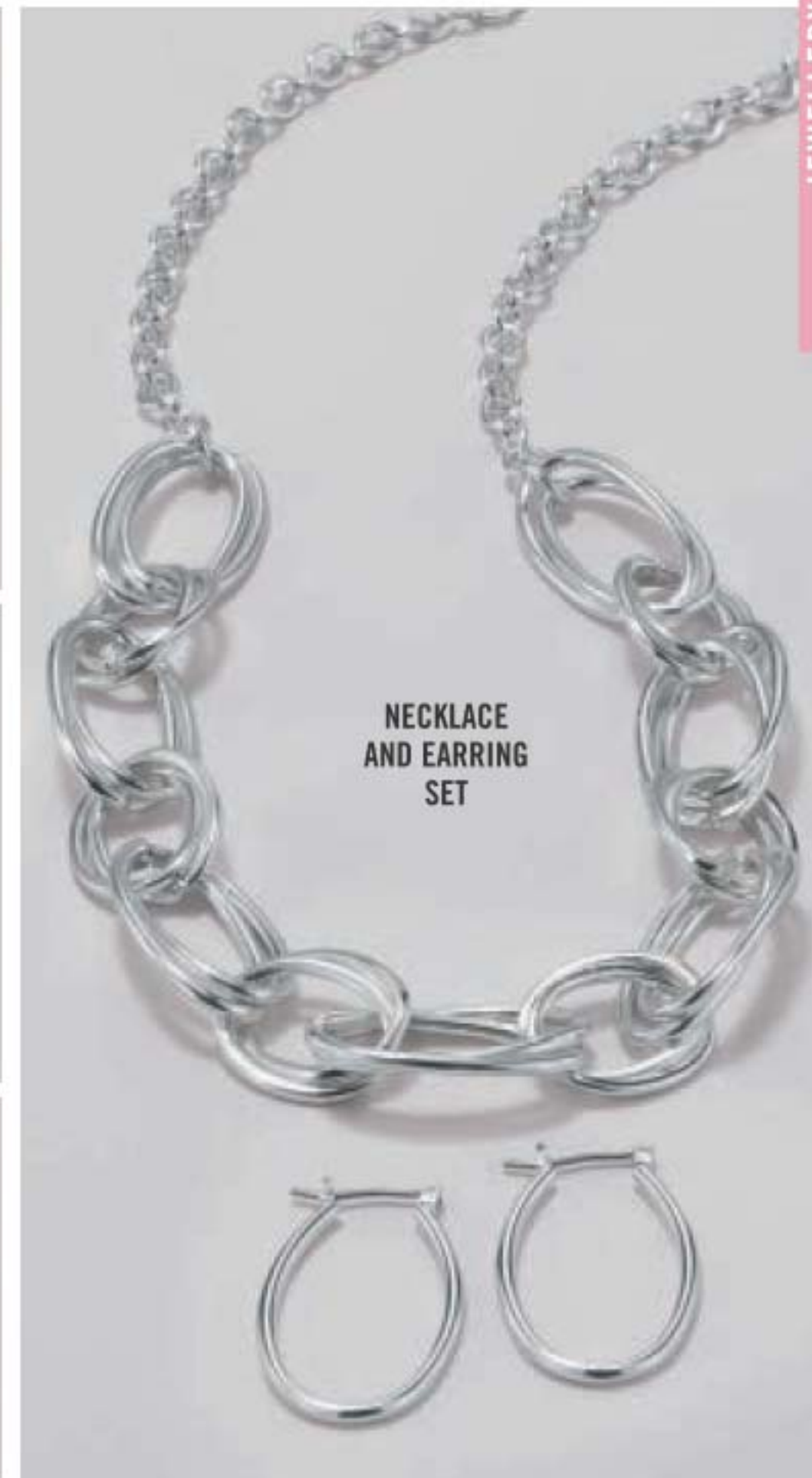

NECKLACE AND EARRING SET

NEW

Chunky Chains Collection Extra large links in silvertone or goldtone.

Bracelet
20 cm L. Bar and loop clasp.
Goldtone 223-994-9
Silvertone 223-994-8
reg. 23.99
18.99 EACH

Multi Row Ring
Five rows.
Goldtone 6 223-995-8
8 223-995-9
10 223-996-0
reg. 15.99
12.99 EACH

Silvertone 6 223-995-5
8 223-995-6
10 223-995-7

Huggie Pack
5-pair pack. From 0.5 - 1 cm diam. Pierced.
Goldtone 223-995-3
Silvertone 223-995-2
reg. 27.99
20.99 EACH PACK

Necklace and Earring Set
Necklace, 51 cm L with 9 cm extender. Earrings, 3 cm diam. Pierced.
Goldtone 223-994-7
Silvertone 223-994-6
reg. 54.99
42.99 EACH SET

Levelled-up looks

Feel the power of genuine gemstones: Grey agate brings strength and protection, white quartz purifies and blue sodalite brings order and calmness.



NEW

Power Gem Collection
Genuine grey agate or white quartz in goldtone and blue sodalite in silvertone.

Pendant Necklace
Chain, 42 cm L with 9 cm extender. Pendant, 3 cm W.
White Quartz **224-074-1**
Blue Sodalite **224-074-3**
Grey Agate **224-074-2**
reg. 23.99
18.99 EACH

Bracelet Set
Set of two. Glass beads with semi-precious accent stone. One size fits most.
White Quartz **224-310-1**
Blue Sodalite **224-074-6**
Grey Agate **224-310-2**
reg. 17.99
13.99 EACH SET

Drop Earrings
3 cm L.
White Quartz **224-073-9**
Blue Sodalite **224-073-8**
Grey Agate **224-074-0**
reg. 17.99
13.99 EACH PAIR

NEW

Whimsical Collection

Silvertone cross with blue, rose goldtone heart with red and goldtone moon with clear crystal accents.

Pendant Necklace
With floating pendant charms.
Chain, 42 cm L with 9 cm extender.
Pendant, 3 cm L.
reg. 23.99
18.99 EACH



Heart (rose goldtone)
223-971-9

floating charm inside pendant



Cross (silvertone)
223-972-0



Moon (goldtone)
223-972-1

Beaded Stretch Bracelet
One size fits most.
reg. 17.99
13.99 EACH



Heart (rose goldtone)
223-969-0



Cross (silvertone)
223-969-1



Moon (goldtone)
223-969-2

Earring Pack
3-pair pack.
Two pairs of studs and one pair of hoops with beaded drops. Hoops, 3 cm L drop. Pierced.
reg. 17.99
13.99 EACH PACK



Heart (rose goldtone)
223-968-8



Cross (silvertone)
223-968-7



Moon (goldtone)
223-968-9

Motif Ring
2 cm L.
reg. 13.99
10.99 EACH

Ring sizer, page 166.



Heart (rose goldtone)
6 223-969-3
8 223-969-4
10 223-969-5



Cross (silvertone)
6 223-969-6
8 223-969-7
10 223-969-8



Moon (goldtone)
6 223-969-9
8 223-970-0
10 223-970-1

❖ **Reflective Mirror Watch**
Glitter dial with 35 mm diam. case. Silvertone with 23 cm leather-like strap.
Green 223-536-0
Red 223-535-8
Purple 223-535-9
Blue 223-535-7
reg. 62.99
47.99 EACH



Sparkle time

Dial up the appeal with out-of-this-world embellishments



NEW

Stainless Steel Golden Accent Bracelet
23 cm L.
224-098-8
42.99

NEW

Stainless Steel Golden Accent Cross Pendant Necklace
61 cm L.
224-098-9
55.99

NEW

Stainless Steel Golden Accent Band Ring
Texture beaded goldtone accent.
9 224-098-3
10 224-098-4
11 224-098-5
12 224-098-6
13 224-098-7
28.99

JUST FOR HIM

A stainless steel collection
and a stately timepiece from Boussivie.



NEW

❖ **Men's Everyday Celestial Watch**

Precision watch from Boussivie. Flash gold-plated with faux moon phase dial. 43 mm diam. case. Water resistant 3 ATM. 25 cm L leather-like strap.

224-074-5
112.99

Live hygienic

New Hygienic Power™ formula tackles deep-set dirt in your fabrics, even dirt you can't see!

CLEANING POWER FOR UP TO 25 LOADS!*

ATTACKS TOUGH STAINS AND ODOURS WHILE BEING GENTLE ON SKIN

BREAKS DOWN STAINS PRE-WASH

NEW

❖ Laundry Detergent

Combines our Hygienic Power formula to remove dirt you can't see, a stain-fighting solution to brighten and whiten and baking soda to help prevent odours for a deeper clean. Free of fluorescent whitening agents. 1 litre **224-105-6**

9.99

*Based on regular loads for standard machine.

NEW

❖ Laundry Bar & Stain Remover

Hygienic Power formula in a bar! With baking soda to help prevent odours for a deeper clean. Perfect for pretreating or targeted spot treating, hand washing, and travel. Safe for skin with moisturizing ingredients. 180 g **224-105-7**

3.49



FABRIC SOFTENER FOR UP TO 50 LOADS!*

NEW

❖ Fabric Softener

3X concentrated. Softens, freshens, and protects clothes. Made with plant-based surfactants. Microplastic-free. Safe for skin and the environment. 1 litre **224-105-9**

8.99

LONG-LASTING ROSEWATER AND JASMINE SCENT



FRESH FIJI

❖ Shoe Deodorizer

Eliminates tough odours on contact with the power of baking soda and persimmon. Great for all kinds of shoes, from leather to cotton. 300 ml
222-442-7
11.99

**QUICK-DRYING &
LASTING FRESH SCENT
FOR ALL SHOE TYPES!**



❖ Gel Bead Deodorizer

Neutralizes odours. Lasts up to 70 days. Each, 150 ml
Fresh Cotton
222-443-0
Calming Lavender
222-445-3
11.99 EACH



❖ Laundry Stain Remover Spray

Pre-treats and removes tough set-in stains with a powerful enzyme formula. Helps to remove stains better than just laundry detergent alone. For direct application without damaging fabrics. 500 ml
222-485-0
reg. 13.99



❖ Fabric Refresher with Wrinkle Release - Fresh Scent

Clean laundry scent. Freshens fabrics and smooths wrinkles. 500 ml
222-445-0
12.99



❖ 4X Super Concentrated Liquid Laundry Detergent

Stain-removing enzyme blend and 4X concentrated cleaning power. 1 litre
222-941-2
20.99

**FOR HE
(HIGH EFFICIENCY)
WASHERS**

*Based on regular loads for standard machine.



❖ Color Booster & Stain Remover

Eliminates stains and odours, whitens whites and brightens colours. Each, 2.2 litres
222-700-6
reg. 62.99
56.99
THE PACK OF 3

**FOR HE (HIGH EFFICIENCY)
WASHERS**



FRESH FIJI

100% water-soluble sheet detergent

Removes stains with powerful enzymes. No measuring!

❖ Sheet Detergent

With baking soda and natural fragrance oils. Works in all washers. For machine wash fabrics only. Sheets can be cut depending on your laundry load. 30 fast-dissolving sheets, each 23 x 20 cm
20.99 EACH



Lavender Scent
223-206-7

Lemon & Lavender Scent
222-440-7

HOMESTAR

❖ Microfibre Cloth Set

Reusable, lint-free microfibre cloths. Mitt is one size fits most. Machine wash, line dry. Polyester/polyamide.

Includes:

- 1 large towel: 102 cm L x 49 cm W
- 1 small towel: 71 cm L x 29 cm W
- 1 mitt: 21 cm L x 21 cm W

222-803-7

reg. 27.99

19.99 THE SET



3-PIECE SET

❖ Glass Cleaner

Keep windows, mirrors, glass and more sparkling clean.

Removes dirt, grime and fingerprints. 500 ml

222-709-0

9.99



❖ Foaming Toilet Bowl Cleaner

Fights toilet rings and stains. Convenient pouch dispenser.

Use every two weeks. Includes 5 pouches, 300 g total.

222-708-8

13.99



❖ Heavy Duty Cleaning Wipes

Perfect for indoors, outdoors, car and more! Low pH formula and textured pattern to cut through the toughest messes including oil.

No rinsing needed. Each sheet, 24 cm W x 28 cm H. 223-327-0

12.99

FRESH LEMON SCENT



50 SHEETS

❖ Moisture Absorber

Absorbs excess moisture and prevents mildew and musty odours.

3 containers, 275 g each. 223-322-8

8.99 THE PACK OF 3



PACK OF 3

❖ Odor Eliminator for Fridge

No-spill solid gel formula neutralizes odours in the fridge. After gel dissipates, simply recycle the plastic container. 420 g 223-153-0

11.99



❖ Rangehood & Kitchen Degreaser

Double-solvent solution blend for hard-to-remove grease stains on range hoods, stovetops, BBQ grills and more! External oven use only. 480 ml

223-134-1

15.99



HOMESTAR

❖ Disposable Toilet Bowl Brush Refills

Fits Homestar Toilet Bowl Brush handle. Each, 9 cm L x 6 cm W x 4 cm D. Plastic/foam. 222-775-3

9.99 THE PACK OF 12

PACK OF 12



❖ Disposable Toilet Bowl Brush Starter Kit

A sparkling clean toilet is within reach! 38 cm L x 6 cm W. Plastic/foam. 222-775-2

222-775-2

14.99 THE KIT

❖ Bathroom Scrubber Kit

Get a deep down clean with an ergonomic scrubber. 14 cm L x 8 cm W. Plastic/foam. 222-910-4

222-910-4

8.99 THE KIT



BRUSH IS REPLACEABLE

❖ Bathroom Scrubber Refills

Disposable. Fits Homestar Bathroom Scrubber. 14 cm L x 8 cm W. Foam. 222-910-5

222-910-5

5.99 THE PACK OF 3

222-910-5

5.99 THE PACK OF 3



PACK OF 3



KIT INCLUDES: 1 HANDLE WITH BRUSH PLUS 6 BRUSH REFILLS



❖ Bathroom Cleaner

Just spray, let sit and wipe away! Fights tough soap scum, limescale, calcium and grime. 750 ml

222-708-9

12.99

❖ Disposable Mop Cloths

Can be used with or without mop. Safe on most finished floors. 40 sheets each, 28 cm L x 21 cm W. Wet or dry cloths available.

Dry Mop Cloths

222-484-0

8.99



Wet Mop Cloths

222-483-8

12.99



❖ Mop Stick

Full length, 1 metre. Head, 25 cm L x 10 cm W. Plastic/EVA/aluminum. 222-440-5

21.99



360° SWIVEL HEAD WITH CLOTH GRIPPERS

❖ **Essentials Dish Soap**
Naturally derived formula with stain-removing citric acid and micro bubbles. 490 ml
Lemon & Verbena
222-445-2
Garden Basil
222-445-1
10.50 EACH



❖ **Essentials Automatic Dishwasher Detergent**
All-in-one detergent and rinse aid cleans and prevents water stains. Water-soluble formula dissolves easily in wash cycle. Nature-derived ingredients. Fresh citrus scent. 55 tablets.
222-709-1
20.00



❖ **Fruits & Passion All-Purpose Cleaner**
Safe and effective on any non-porous surface, including natural stone. 500 ml

Lime Zest and Cypress
222-614-8
Coriander and Olive Tree
222-614-7
12.00 EACH



❖ **Fruits & Passion Concentrated Dish Detergent**
Acts as a powerful degreaser, yet is soft on hands. Each, 500 ml

Coriander and Olive Tree
222-395-9
Sea Salt and Amalfi Lemon
222-396-0
Lime Zest and Cypress
222-395-7
10.50 EACH



Dishes are done!

Indulge in nature's finest with 1 litre refills.



Fruits & Passion Concentrated Dish Detergent Refill
1 litre

❖ **Lime Zest and Cypress**
An energizing blend of sunny lime zest and warm cypress.
223-212-4
20.00

❖ **Sea Salt and Amalfi Lemon**
Sparkling notes of Amalfi lemon with a hint of sea salt. 223-212-5
20.00

❖ **Coriander and Olive Tree**
An aromatic and woody blend of coriander seeds and olive wood.
223-212-3
20.00

❖ **Essentials Dish Scrubber Refills**
Pack of 3 scrubber refills. Fits Cucina Dish Scrubber. 11 cm L x 7 cm W x 2 cm H. Foam. 222-910-7
reg. 7.00
5.00 THE PACK OF 3

PACK OF 3



2-PIECE KIT INCLUDES:
• 1 SCRUBBER HANDLE WITH HOOK-AND-LOOP FASTENER
• 1 SCRUBBER



❖ **Essentials Dish Scrubber Kit**
Get a handle on dirty dishes! 31 cm L x 7 cm W x 6 cm H. Plastic/foam.
222-910-6
reg. 12.00
10.00 THE 2-PIECE KIT



❖ **Essentials Multi-Purpose Wipes**
Naturally-derived formula with citric acid and pomegranate vinegar. Dermatologically-tested. Pomegranate scent. Resealable package. 60 multi-purpose wipes.
223-134-2
10.00



NOT FOR USE ON PETS

❖ **Sirius Groom Odor Eliminator**

Removes the toughest pet odours from fabrics and carpets. Leaves a light and fresh baby powder scent. Nature-derived ingredients including rice and barley to neutralize and absorb odours. For fabric and carpet use only, do not spray on pets. 400 ml
223-087-4
13.99

❖ **Sirius Groom Shampoo for Dogs**

Helps alleviate itchiness and dryness by washing away allergens. Formulated with oatmeal to help soothe skin. pH-balanced formula. Long-lasting scents. Nature-derived ingredients. 480 ml



Baby Powder
223-087-3
Lovely Berry
223-087-2
16.99 EACH

❖ **Morning Aura Bottle Brush Set**

Plastic/TPR. Includes:

- A.** For glasses, water bottles, thermoses and more. 35 cm L x 6 cm diam.
- B.** For cleaning reusable straws and small items. 26 cm L x 1 cm diam.
- C.** For water bottle caps and smaller surfaces. 11 cm L x 4 cm diam.

222-942-6
14.99 THE SET

3-PIECE SET

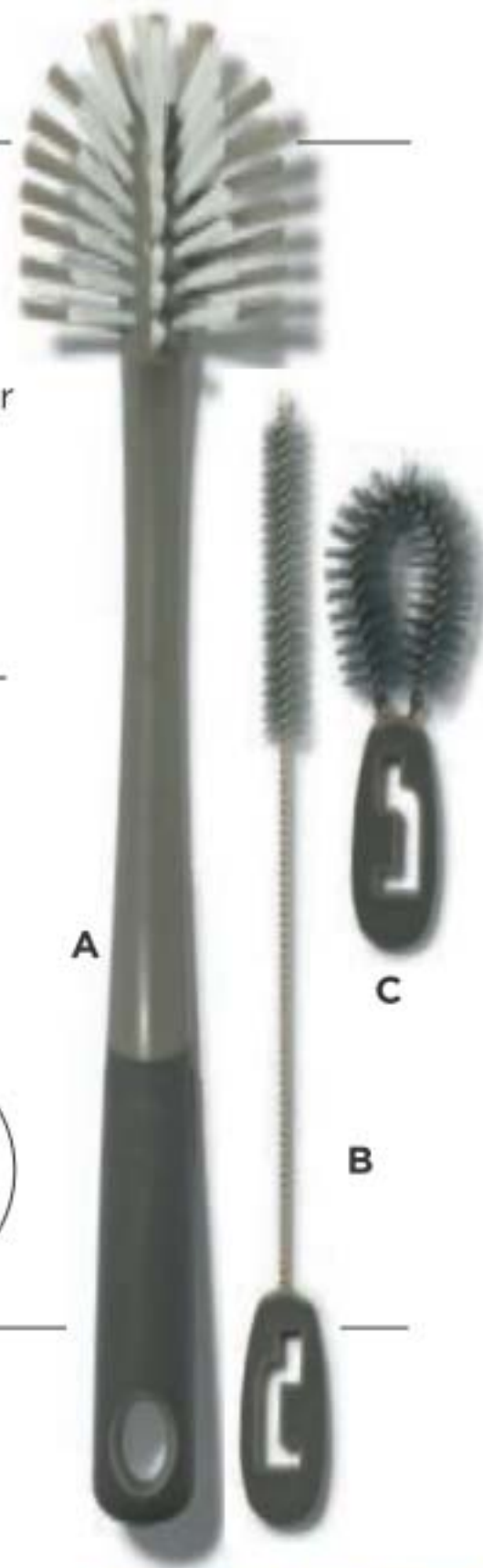

❖ **Morning Aura Bottle Cleaner**

Odour-busting and super cleaning! Effervescent cleaning tablets breakdown and lift stains from water bottles, coffee makers, carafes, tea kettles, thermoses and more. Let sit and rinse. Includes *Cleaning in Progress* sticker. Pack of 12 tablets, 42 g total. **223-056-7**
8.99 THE PACK

WARNING: Liquid in bottle during cleaning process is harmful if swallowed. Use sticker provided and keep out of reach of children.



MORNING AURA

Dish degreaser

Cuts grease and removes old grime and stains for ultra-clean dishes.

NEW

❖ **Dish Soap Ultra Degreaser**

Keep your dishes clean with this fresh liquid soap. Vegan and cruelty-free certified. 980 ml **224-105-5**
8.99

NOW AVAILABLE FOR INDIVIDUAL PURCHASE!

980 ML



VEGAN AND CRUELTY-FREE CERTIFIED

1.95 L EACH



❖ **Dish Soap Ultra Degreaser - Pack of 4**

Keep your dishes clean with this fresh liquid soap. Vegan and cruelty-free certified. Each, 1.95 litres **222-700-7** reg. 55.99
49.99 THE PACK OF 4

AVON PURE

SOOTHE YOUR SPIRIT

Infusions of expertly crafted oils enhance your wellbeing.

❖ Essential Oils

- Paraben/gluten/phthalate/sulfate-free
 - Vegan
 - Made in Canada
- 10 ml

D. Happiness

Infuse the air with joy and exhilaration. Breathe it in. With grapefruit, lemon and sweet orange.

223-203-2
19.00 OR...

E. Zen

Awaken an all-over sense of tranquility. With lavender, peppermint and chamomile.

Namasté. **223-203-1**
27.00 OR...

F. Sweet Dreams

Create a serene environment for restful thoughts. With lavender and chamomile.

223-203-6
27.00 OR...

HOW TO USE:

Add a few drops to a diffuser to experience the benefits.



A. Eucalyptus
Refreshes the mind. Rejuvenates the senses.
223-204-1
20.00 OR...

B. Lavender
Calms and soothes. Helps with balance and restfulness.
223-202-9
24.00 OR...

C. Peppermint
Pep up with the stimulating, and refreshing benefits of peppermint.
223-203-0
23.00 OR...



G. Rosemary

Stuck in neutral? This will help you get going. Rosemary leaf oil.

223-206-5
24.00 OR...

H. Grapefruit

Natural energizer. Brightens up your day. Grapefruit peel oil.

223-206-3
24.00 OR...



AVON PURE

I. Energize

Wakes you up from that mid-day slump. With sweet almond oil, grapefruit peel oil, sweet orange peel oil and rosemary leaf extract.

223-204-2

J. Focus

Helps boost alertness and concentration. With sweet almond oil, lemon peel oil and rosemary leaf extract.

223-206-1

K. De-Stress

Like yoga in a bottle...it helps calm you. With sweet almond oil, lavender and peppermint.

223-204-8

ROLL WITH IT!

Easy-to-use rollettes help enhance your mood and refresh your spirit on the go!

HOW TO USE:

Apply roll-on directly to key areas of your skin (back of neck, temples, inside elbow) to experience the benefits.



HOT WINTER Sale

L. Detox

Awakens your senses with a blend of sweet almond, juniper berry, lemon, peppermint, sweet fennel, rosemary and sandalwood.

221-631-8

M. Bodyguard

Gives you a boost with an all-natural, powerful blend of sweet almond, clove, lemon, cinnamon, eucalyptus and rosemary.

221-704-5

❖ Roll-On Essential Oils

- Paraben/gluten/phthalate/sulfate-free
 - Vegan
 - Made in Canada
- 10 ml

24.00 EACH OR...

MIX OR MATCH | CHOOSE ANY 2 FOR 34.00 PAGES 188-189

To get the 2 FOR price,

please order in multiples of 2.

SPRAY LIGHTLY
ON YOUR
PILLOW

SWEET DREAMS

❖ **Essential Oils**

Lavender Pillow Spray

This calming mist will help you unwind and prepare for a good night's sleep. Shake well before use. Made in Canada. 115 ml

223-208-1
reg. 27.00

22.00

HOW TO USE:

Spray lightly on your pillow for a soothing night's sleep.



RELAX AND UNWIND

❖ **Essential Oils**

De-Stress Relaxing Mist

Made from a blend of lavender, sweet fennel, peppermint and Roman chamomile essential oils. Made in Canada. 115 ml

224-101-5
29.00

HOW TO USE:

Mist your space or apply to your body to create a sense of calm and well-being.



❖ **Bathroom Bestie Essential Oils Spray**

When sprayed inside the bowl, the scent creates a film over water, trapping bad smells inside. Vegan. Not tested on animals. Petroleum/chlorine bleach/ammonia/phosphate-free. Made in Canada. 115 ml

223-207-6
26.00

HOW TO USE:

Spray 3-5 times into the toilet bowl before you go.



❖ **Auto Spa Essential Oils Spray**

Get rid of funky car smells like athletic gear, wet car mats and pet odour. Vegan. Not tested on animals. Petroleum/chlorine bleach/ammonia/phosphate-free. Non-toxic. Made in Canada. 115 ml

223-208-0
24.00

HOW TO USE:

Spray onto fabric car seats, floor mats, carpets or trunk space.



DON'T SWEAT IT!

HOT
WINTER
Sale



❖ **Keep Your Cool Essential Oil Cooling Mist**

Clary sage, known for its relaxing qualities, plus the cooling combination of peppermint and menthol, provide fast cooling relief to skin. May help with night sweats. Made in Canada. 115 ml

223-207-9
reg. 24.00

LIMITED
TIME OFFER
20.00

AVON PURE

STYLISH & SLEEK

The ideal storage solution for your essential oil collection.



❖ **Essential Oil Case**
 Top tray holds 24 roll-on vials; bottom tray holds 24 essential oil vials. Sturdy case. Polyester/cardboard. 21 cm L x 15 cm W x 19 cm H. **223-818-0**
58.00

Contents not included.

also functions as a **HUMIDIFIER**



❖ **Ceramic Aroma Diffuser**
 Premium matte white ceramic dome-shaped, whisper-quiet essential oil diffuser. BPA-free plastic water reservoir. 200 ml capacity. 17 cm H x 10 cm diam. Electrical. **223-740-4**
80.00

AUTO SHUT-OFF on timer or when water runs out



❖ **Diffuser**
 LED light-up diffuser with three different settings releases a fine mist of essential oil and water into the air and helps refresh and purify your surroundings. 17 cm H. USB connection (USB power cord included). **222-928-9**
42.00

AVON PURE

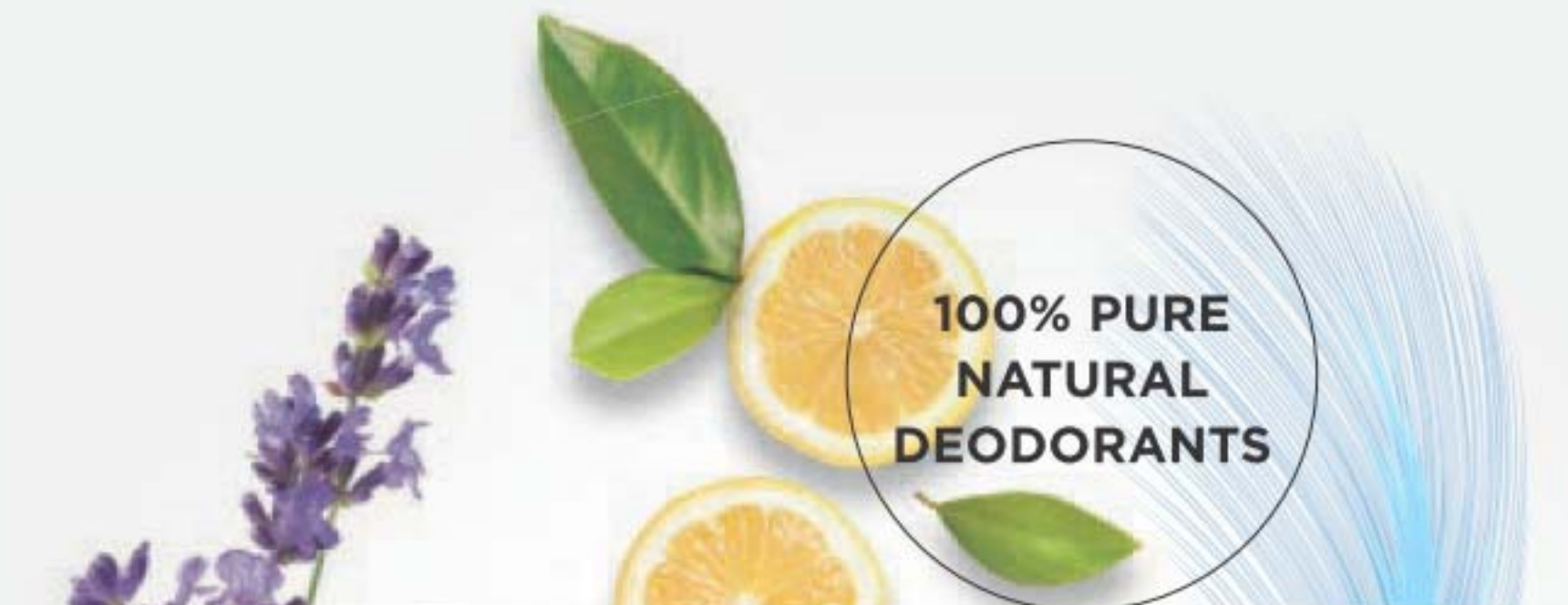

Fresh Lavender
(made with lavender oil)
224-070-0

Citrus Zest
(made with pure citrus oil)
224-368-2

Fragrance-Free
(no essential oils)
224-368-3

❖ **Natural Deodorant**
 Non-whitening formula is tough on odours while being gentle on skin. With 24-hour odour protection. Aluminium/paraben-free formula is suitable for sensitive skin. Vegan. Made in Canada. 50 g
9.00 EACH

AVON AROMATHERAPY

Essential oils

Minding My Mood 4-in-1 Essential Oil Blends
Each, 50 ml **221-839-6**

INCLUDES:

Calm Oil

Find your inner bliss with comforting lavender and soothing star anise.

Energize Oil

Feel refreshed and focused with lively mandarin and stimulating ylang ylang.

reg. 40.00
35.99 THE SET

FOUR WAYS TO USE:

1. Apply directly on skin (wrists, neck, temples, base of skull, bottom of feet).
2. Add to a warm bath.
3. Mix into body lotion.
4. Add to a room diffuser.



Beauty sleep

Black Sleep Mask

Cotton. Machine wash, line dry.
One size fits most. 21 x 10 cm

223-953-8

7.99

LIMITED QUANTITIES



UNISEX



Body care that blossoms

Passion & Beyond

Rose Silk Bouquet Shower Gel

Soft, silky lather of nourishing plant-derived glycerin and a naturally derived, mild cleanser leaves skin refreshed, lightly scented and moisturized.

300 ml **222-568-3**

reg. 33.00

26.00

Passion & Beyond

Rose Silk Bouquet Body Emulsion

Elegantly scented with calming damask rose water and infused with moisturizing and soothing provitamin B5, it helps revitalize tired skin, leaving it feeling petal soft and exquisitely scented.

300 ml **222-568-4**

reg. 40.00

31.00

SKIN SO SOFT

Soft & Sensual

The wonder of argan oil.

SO PRECIOUS, THEY CALL IT "LIQUID GOLD." PACKED WITH VITAMIN E, IT HELPS TO VISIBLY RESTORE SKIN'S LUSTRE AND KEEP IT FEELING IRRESISTIBLY SOFT.



SPICY FLORAL SCENT

WITH ARGAN OIL

A. Gelled Body Oil
200 ml 111-777-4
reg. 19.00
10.99

B. BONUS SIZE Shower Gel
1 litre 220-839-9
reg. 21.00
18.99

C. Shower Gel
150 ml 107-743-5
reg. 12.00
5.99



Wooden Bath Brush

Use with your favourite soap or body wash, Wash with soap and water, hang to dry between each use. 35 cm L x 7 cm W. Boar hair bristles/lotus wood handle/polypropylene cord. **222-552-3**
10.99
LIMITED QUANTITIES

SKIN SO SOFT

Original

With skin-replenishing jojoba oil.

PAMPER YOUR SKIN WITH OUR ORIGINAL SIGNATURE OIL AND THE REFRESHING HERBAL SCENT LOVED BY ALL.



WITH JOJOBA OIL

THE ORIGINAL. THE ONE THAT STARTED IT ALL.

D. Lip Balm
With jojoba oil, shea butter and aloe extract. Grape flavour. 4 g **222-944-2**
reg. 3.00
1.99

E. Bath Oil Spray
Locks in moisture. 150 ml **220-916-7**
reg. 20.00
11.99

F. Gelled Body Oil
Dries to a silky finish. 200 ml **107-681-4**
reg. 19.00
10.99

G. Shower Gel
Gently cleanses and hydrates. 150 ml **107-681-0**
reg. 12.00
5.99

H. BONUS SIZE Shower Gel
1 litre **220-839-8**
reg. 21.00
18.99

1 LITRE BONUS SIZE SHOWER GEL

More to love!

Luxurious bonus-size formulas for silky-soft skin.



1 LITRE
BONUS SIZE
BODY LOTIONS AND
SHOWER GEL

**BONUS SIZE
Body Lotion**
Provides 24+ hours
of moisturization.
1 litre

**Supreme
Nourishment**
With macadamia
nut oil. Warm
macadamia and
vanilla scent. **107-766-0**

Radiant Moisture
With argan oil.
Peony and musk
scent. **107-765-8**
reg. 28.00
18.99 EACH

**Radiant Moisture
BONUS SIZE
Shower Gel**
With argan oil.
Peony and musk
scent. 1 litre
220-840-0
reg. 21.00
18.99

**Fresh & Smooth
Sensitive Skin**
With meadowfoam oil
and aloe. Fragrance-free.

**Body Hair
Removal Cream**
125 ml **107-728-5**
reg. 14.00
7.99

**Facial Hair
Removal Cream**
30 ml **107-728-2**
reg. 14.00
7.99



**Radiant Moisture
Shower Gel**
With argan oil.
Peony and musk
scent. 150 ml
107-736-0
reg. 12.00
5.99



**Supreme Nourishment
Enriching with Coconut
Oil Lip Balm**
With aloe extract
and shea butter. Tropical
coconut flavour. 4 g
222-944-3
reg. 3.00
1.99

**Supreme Nourishment
Enriching with Coconut
Oil Oil Wash**
With coconut oil
and vitamin E. Light
tropical scent. 350 ml
221-206-3
reg. 24.00
14.99



A UNIQUE BLEND OF OUR
**SIGNATURE OILS AND SHEA
BUTTER** WITH LASTING
MOISTURE TO GIVE YOUR
SKIN THE TLC IT DESERVES.

**Comforting Shea
Creamy Body Wash**
The warm scent
of vanilla, sandalwood
and musk. 350 ml
121-648-9
reg. 16.00
9.99



AVON SENSES luxuriously scented, spa-inspired collections

FREE from parabens, mineral oil, silicones, phthalates and dyes.

FRESH BERGAMOT & WILD MINT

Seize the day with a fresh bouquet of dewy flowers mixed with spicy bergamot, clean wild mint and luminous solar musk.

Shower Gel 295 ml 221-935-4 reg. 24.00 19.99	Body Mist 236 ml 221-935-2 reg. 25.50 20.99	Body Lotion 236 ml 221-935-3 reg. 24.00 19.99
---	--	--



SPARKLING GRAPEFRUIT & ORANGE BLOSSOM

Wake up your senses with a juicy mix of zesty grapefruit, bright orange blossom, delicate honeysuckle and luscious peach.

Shower Gel 295 ml 221-935-7 reg. 24.00 19.99	Body Mist 236 ml 221-935-5 reg. 25.50 20.99	Body Lotion 236 ml 221-935-6 reg. 24.00 19.99
---	--	--

COZY VANILLA & COCONUT

Envelop yourself in a cozy cloud of comforting vanilla, creamy coconut and calming chamomile.

Shower Gel 295 ml 221-936-0 reg. 24.00 19.99	Body Mist 236 ml 221-935-8 reg. 25.50 20.99	Body Lotion 236 ml 221-935-9 reg. 24.00 19.99
---	--	--



#NAKEDPROOF

Your body care BFFs

Affirm Yourself Firming Body Cream

Caffeine complex stimulates natural collagen production to visibly banish crepey-looking skin so skin looks more toned. 200 ml
220-649-0
30.00 OR...

End of the Line Stretch Mark Minimizing Lotion

Shea butter and pomegranate extract stimulate natural elastin production so stretch marks appear reduced. 200 ml
220-649-2
30.00 OR...

Smooth Moves Anti-Cellulite Cooling Gel

L-carnitine and chai hu help target fat cells for visibly smoother-looking skin and improved texture. 200 ml
220-649-1
30.00 OR...



MIX OR MATCH | CHOOSE 2 FOR 25.00

PAGE 201 ONLY

To get the 2 FOR price, please order in multiples of 2.



RICH IN VITAMINS AND OMEGA ACIDS FOR **LUXURIOUSLY NOURISHED**, SOFT SKIN AND ANTIOXIDANTS TO HELP SKIN LOOK **RADIANTLY YOUTHFUL**.

Macadamia Oil Revitalizing Foaming Shower Gel

A gel cleansing foam infused with macadamia nut oil to deeply nourish and condition skin so it feels soft and pampered. 190 g **221-483-6** reg. 34.00 **27.00**



Natural Spa Himalayan Pink Salt Exfoliating Soap

Mineral-rich Himalayan pink salt, walnut shell, apricot seed and cranberry powder. Calming sage scent. 150 g **222-462-0** reg. 12.00 **8.50**



Natural Spa Dead Sea Salt Body Scrub & Cleanser

Formulated with Israeli Dead Sea salt. Energizing citrus-ginger scent. 400 ml **221-902-8** reg. 21.00 **18.00**



Natural Spa Himalaya Pink Salt Body Scrub & Cleanser

Formulated with mineral-rich Himalayan pink salt. Calming sage scent. 400 ml **221-903-4** reg. 21.00 **18.00**

Natural Spa Bamboo Charcoal Body Scrub & Cleanser

Infused with Korean bamboo charcoal and other natural exfoliants like Israeli Dead Sea salt, apricot seed and spruce. 400 ml **222-443-6** reg. 33.00 **25.00**



Natural Spa Black Rose Body Scrub & Cleanser

Formulated with French rose and apricot seed powder. Aromatic black rose scent. 400 ml **221-902-1** reg. 21.00 **18.00**



Charcoal Bath Pouf
12 cm diam. Polyethylene/polyester/charcoal powder. **223-981-5** **4.99**
LIMITED QUANTITIES

PEAR PEONY

This delicate scent combines the refinement of pear and peony with the freshness of green tea.

GRAPEFRUIT GUAVA

A burst of sparkling grapefruit and sweet guava blended with delicate floral and musk notes.



Never leave burning candles unattended. Keep away from children and pets.

ORANGE CANTALOUPE

Sunny orange bursts and the sweetness of cantaloupe make for a playfully fresh fragrance.



alo

FRUITS & PASSION

OCEAN FLOWER

A fresh fragrance with an aquatic burst that gives way to delicate lotus.



A. HAND SOAP

250 ml

Pear Peony
222-383-5

Grapefruit Guava
222-564-8

Orange Cantaloupe
222-685-6

Ocean Flower
222-382-9
reg. 12.00
8.49 EACH

B. HAND CREAM

50 ml

Pear Peony
222-383-3

Grapefruit Guava
222-564-7

Orange Cantaloupe
222-816-3

Ocean Flower
222-382-8
reg. 5.50
3.99 EACH

C. MILKY FOAMING BATH

250 ml

Pear Peony
222-383-2

Grapefruit Guava
222-564-6

Ocean Flower
222-382-5

reg. 12.00
8.49 EACH

D. WHIPPED BODY CREAM

200 ml

Pear Peony
222-383-1

Grapefruit Guava
222-380-6

Orange Cantaloupe
222-686-6

Ocean Flower
222-382-2

reg. 16.00
11.49 EACH

E. SHOWER GEL

200 ml

Pear Peony
222-383-6

Grapefruit Guava
222-381-7

Orange Cantaloupe
222-685-7

Ocean Flower
222-383-0

reg. 10.50
7.49 EACH

F. ❖ CANDLE

1-wick candle. Glass/wax.

220 g
Grapefruit Guava
222-381-4

Ocean Flower
222-382-7

reg. 18.50

13.49 EACH

CUCINA

FRUITS & PASSION

CORIANDER AND OLIVE TREE

Hand Lotion
300 ml
221-939-0

Hand Soap
400 ml
222-549-1
reg. 24.00
20.00 EACH



SEA SALT AND AMALFI LEMON



Hand Soap
400 ml
222-550-5
reg. 24.00
20.00

Hand Lotion
300 ml
221-939-1
reg. 24.00
20.00



Clean hands on the go!

CORIANDER AND OLIVE TREE

Waterless Hand Soap

Pump format is great for home, work or school. Refreshing, non-sticky gel. No rinsing necessary. Plant-derived alcohol. Enriched with plant-derived glycerin. No colourants. Not tested on animals and no animal-source ingredients. 240 ml **222-559-3** reg. 18.00

HALF PRICE!
GET IT FOR ONLY 9.00



Waterless soap leaves your hands clean and lightly scented with fresh fragrance.

SEA SALT AND AMALFI LEMON

Hand Soap 1 Litre Refill
Fresh and delicate with sparkling notes of Amalfi lemon and soft sea salt.
1 litre **223-207-5**
reg. 38.00
28.50

CORIANDER AND OLIVE TREE

Hand Soap 1 Litre Refill
A delicate blend of coriander seeds and olive wood.
1 litre **223-207-4**
reg. 38.00
28.50



LISTERINE® your oral care is in good hands



Reach® Waxed Floss
Polypropylene multi-filament/
wax. 50.3 metres

Cool Mint™
A hint of mint
every time
you floss.
223-266-7

Fresh Burst™
Leaves your mouth
feeling fresh with a
burst of mint.
223-267-1
2.99 EACH



LISTERINE®

**EXTRA-WIDE
FLOSS DESIGNED
SPECIFICALLY FOR
WIDER-SET TEETH.**

**Reach® Cool Mint™
Extra-Wide Waxed Floss**
A hint of mint flavour
every time you floss.
Polypropylene multi-
filament/wax. 41.1 metres
223-266-8
3.49



Ultraclean™ Flosser + 8 Heads
Includes 1 flosser and
8 disposable snap-on heads
that enable quick, hygienic
changes. Unflavoured.
Polypropylene multi-filament/
plastic. **223-268-0**
6.99 9-PIECE SET



TO USE:
Move floss up and down between each
tooth. Clean below the gum line. Rinse
floss as needed. Replace head daily.



VALUE
SIZE

Reach® Waxed Floss
Polypropylene multi-filament/
wax. 182.8 metres

Unflavoured
This unflavoured
floss slides
easily and cleans
between teeth for
a fresher mouth
and healthier
smile. **223-268-4**

Fresh Burst™
Leaves your
mouth feeling
fresh with a
burst of mint.
223-267-0
7.99 EACH



**Perioe Himalaya
Pink Salt Ice Mint Toothpaste**
Pink gel paste with aloe
vera essence beads. Vegan.
Fluoride-free. 20 g
VALUE: 4.00

In case of unforeseen demand, Avon reserves
the right to substitute with a product of equal
or greater value.

free

**Trial-Size
Toothpaste**

WITH EVERY
PURCHASE FROM
PAGES 208-211



Royal Black Bee Honey Mint Toothpaste
Fluoride-free. With royal jelly and Australian propolis extract. With regular brushing this toothpaste helps fight plaque and whiten teeth. Honey mint flavour. 100 g
222-555-7
reg. 9.00
7.00



Himalaya Pink Salt Ice Mint Pumping Toothpaste
Creamy paste in an easy-to-use pump. Vegan. Fluoride-free. 285 g 222-245-6
reg. 17.00
14.00

Himalaya Pink Salt Ice Mint Toothpaste Tube
Pink gel paste with aloe vera essence beads. Vegan. Fluoride-free. 100 g 222-245-5
reg. 9.00
7.00

WHITE ACTION

Vegan oral care to help keep your smile bright and your breath fresh. Two minty flavours and colour-coded easy-grip toothbrushes.

Toothpaste

Fluoride-free formula with baking soda cleans and whitens teeth while naturally refreshing breath. Each, 160 g

Strong Mint 222-694-6

Original Mint 222-694-5

reg. 6.00

4.19 EACH

Toothbrush

Gently and effectively removes plaque and surface stains with round-edge bristles. Easy-grip rubber pads. Medium bristles.

Green 222-711-7

Blue 222-694-7

reg. 3.00

2.49 EACH



Thera-White 2-in-1 Whitening Toothpaste
Booster gel activates whitening toothpaste to remove stains and whiten teeth faster and more effectively than with either alone. Fluoride-free. 140 g
reg. 42.00
35.99 EACH



Pink Mild Mint
222-371-9



Charcoal Cool Mint
with activated charcoal 222-431-6

INNOVATIVE DUAL SYSTEM!

BOOSTER GEL ACCELERATES WHITENING POWER

WHITENING TOOTHPASTE WITH HYDROGEN PEROXIDE



Whitening Essentials Fluoride Toothpaste with Charcoal White - Fresh Mint
With fluoride to help prevent cavities. With green mint for a nature-fresh feeling. 156 g 222-710-2
reg. 13.00
11.00

Whitening Essentials Fluoride Toothpaste Original - Cool Mint
Anti-cavity formula helps to whiten teeth and to remove surface stains. 156 g 222-710-1
reg. 13.00
11.00



INSTANTLY REMOVES STAINS FROM FOOD, COFFEE, WINE AND LIPSTICK

Thera-White Teeth Whitening Pen
Clear gel with hydrogen peroxide with easy silicone tip. 4 ml 222-825-6
reg. 37.00
27.99

free
Trial-Size Toothpaste
Details, page 209

HEXASHIELD over-the-counter first-aid essentials



FOR CUTS, SCRAPES & BURNS

Poly Antibiotic Ointment

Helps prevent infection in minor cuts, scrapes and burns. Active ingredients: Bacitracin and Polymyxin B Sulfate. 28 g **223-103-0** reg. 19.99 **15.49 OR...**



DEEP & POTENT PAIN RELIEF

Arthritis Pain Relief Cream

Temporarily relieves aches and pains of muscles and joints associated with arthritis. Odour-free. Medicinal ingredient: Capsaicin, 0.107%. 42.5 g **223-102-6** reg. 19.99 **15.49 OR...**



ITCH RELIEF

Anti-Itch Cream

For temporary relief of minor irritations due to eczema, psoriasis and insect bites. Suitable for sensitive skin. Medicinal ingredient: Hydrocortisone, 0.5%. 56.7 g **223-102-7** reg. 13.99 **11.49 OR...**



FOR BACK & JOINT PAIN

Pain Relief Cream for Muscles, Back and Joints

Temporary relief of aches and pains of muscles and joints associated with backaches, lumbagos, strains and sprains. Medicinal ingredients: Methyl Salicylate, 30%, Menthol, 10%, Camphor, 4%. 56.7 g **223-101-1** reg. 13.99 **11.49 OR...**



SOFY®



SECURE ADHESION AND THIN, FLEXIBLE MATERIAL

HOT WINTER Sale

Organic cotton pads and panty liners help you stay dry and protected and keep you feeling your best.



REGULAR

100% Organic Cotton Cover Pads and Panty Liners
Free of dye, fragrance and chlorine...so it won't irritate your intimate areas. **100% organic cotton cover** certified by internationally accredited OSC (Organic Content Standards).



OVERNIGHT



REGULAR PANTY LINER

Regular Pads
Pack of 20, 25 cm L. **223-208-3** reg. 17.49 **13.99 THE PACK OR...**

Overnight Pads
Pack of 10, 33 cm L. **223-211-6** reg. 13.99 **11.49 THE PACK OR...**

Regular Panty Liners
Pack of 40, 15 cm L. **223-211-7** reg. 17.49 **13.99 THE PACK OR...**

MIX OR MATCH | CHOOSE ANY 2 FOR 22.00 PAGES 212-213

To get the 2 FOR price, please order in multiples of 2.



ELASTINE PROPOLITHERA REJUVENATING

For nourished, healthy-looking hair.

A. Volumizing

Adds weightless volume and enhances texture to make hair look fuller, thicker and stronger. Each, 500 ml
Conditioner 222-244-9
Shampoo 222-244-8
 reg. 26.00
22.49 EACH

B. Damage Repair

Helps repair and soften damaged hair so it appears smooth and manageable. Each, 500 ml
Shampoo 222-245-1
Conditioner 222-245-2
 reg. 26.00
22.49 EACH

C. Hair Oil Serum

Helps to strengthen, protect, moisturize and smooth hair, and to add shine, while styling. 170 ml
222-245-4
 reg. 26.00
22.49

D. Hair Mask

Helps deeply nourish hair and mend damaged split ends. 300 ml
222-245-3
 reg. 26.00
22.49



ELASTINE PROPOLITHERA REJUVENATING STYLING BOOSTERS

Nourish dry, thin and weak hair with the goodness of honey, vitamin-enriched propolis extract and royal jelly.

E. Serum Treatment

Upon contact with water, nutrient-rich liquid visibly transforms into a creamy formula. Targeted treatment helps restore weak, brittle hair. 230 ml
222-627-0
 reg. 31.00
26.00

F. Aloe Dual-Active Hair Serum

Packed with intensive hydration, it penetrates each strand with vitamins, minerals and other nutrients to bring damaged or chemically processed hair back to life. 100 ml total. **222-551-2**
 reg. 42.00
35.00

G. Curl Cream

Rich hydration for bouncy, defined curls. Reduces frizz for a smooth, healthy-looking shine. 150 ml
222-551-0
 reg. 27.00
21.00

H. Volume Spray

Adds weightless volume and lustrous texture to thinning hair. 200 ml **222-551-3**
 reg. 27.00
21.00

I. Leave-In Conditioner

Hydrates and nourishes dry hair, infusing it with rich lustre. 240 ml
222-551-1
 reg. 27.00
21.00

J. Volumizing Mousse

Lightweight formula helps add lift, bounce and body. 142 g **222-551-4**
 reg. 27.00
21.00



NO SULFATES OR PARABENS



COMPLETE COLOR & CARE
Elastine
SALON de Color
Permanent Hair
Color Kit

Elastine Salon de Color Permanent Hair Color Kit
 100% grey coverage and rich, long-lasting color...
 without ammonia, parabens, mineral oil or
 benzophenone. For your most luxurious locks and
 healthy-looking hair. **No appointment necessary.**

Includes:

- Pre-Color Treatment, 10 ml
- Developer Crème, 72 ml
- Color Crème, 48 ml
- Elastine PropoliThera Rejuvenating Hair Mask, 7 ml
- Gloves (not shown)
- Instructions (not shown)

reg. 13.99

11.99 EACH KIT



rich BROWNS

4 / Dark Brown 223-437-1



4B / Dark Chocolate Brown 223-437-2



5B / Medium Maple Brown 223-437-5



5CB / Medium Chestnut Brown 223-437-4



radiant BLACKS

2 / Soft Black 223-436-8

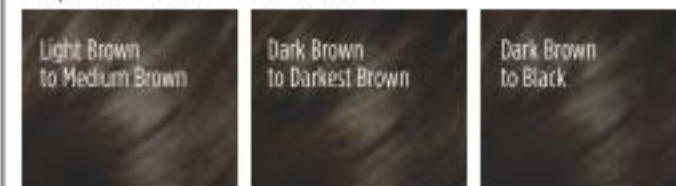

ravishing REDS

4R / Dark Mahogany Red 223-437-3

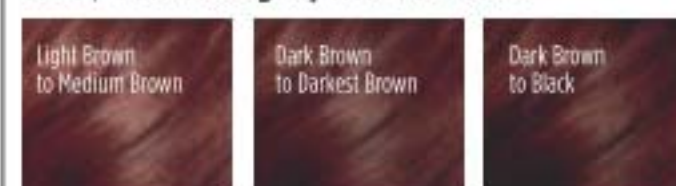

6R / Light Auburn 223-437-6

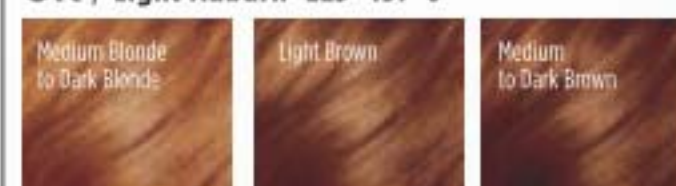

beautiful BLONDES

10BL / Extra Light Natural Blonde 223-437-9



8BL / Medium Golden Blonde 223-437-8



7BL / Natural Dark Blonde 223-437-7



WATERLESS NO-RINSE LEAVE-IN SHAMPOO. GREAT FOR ON-THE-GO!

Elastine Restore & Detox Dry Shampoo

With detoxifying charcoal extract and soothing white tea powder, instantly absorbs oil, sweat and odour to leave hair cleansed and freshly scented with added volume to help extend styling. Clear or colour-matching formulas. Residue-free. Each, 142 g

Incredible Invisible 222-550-7

Fearless Brunette 222-550-9

Enigmatic Dark 222-550-8

reg. 27.00
22.49 EACH





Essentials Repairing Serum
Deeply penetrating-yet-lightweight serum helps strengthen, protect, moisturize and smooth. 177 ml **222-707-5**
reg. 44.00
37.00

Essentials Thermal Protecting Spray
Helps protect hair from the damaging heat from styling tools. Silk molecules help lock in moisture and strengthen cuticles for frizz-free, shiny hair. 177 ml **222-707-6**
reg. 38.00
31.00

Essentials Moisturizing Conditioner
Lightweight daily conditioner. Infused with aloe to lock in rich moisture. With vitamins A and B to help strengthen hair from root to ends. 355 ml **222-707-4**
reg. 26.00
22.50

Essentials Replenishing Shampoo
Gentle daily shampoo with essential vitamins, minerals and amino acids. Safe for colour-treated hair. 355 ml **222-707-3**
reg. 26.00
22.50

Styling Cream Gel
Create sleek styles or enhance natural curls with this styling cream gel with a light-hold, non-flaking formula. Enriched with silk to strengthen hair. 177 ml **222-521-4**
reg. 29.00
24.00

Enviro 54® Natural Hold Hair Spray
Lightweight and fast-drying with no build-up. Anti-humidity. Thermal protectant ideal for blow drying. 284 g **222-539-3**
reg. 38.00
31.00

Get styling!



❖ **CHI® Volcanic Lava Ceramic Pro Spin 'n' Curl**
2.5 cm (1") pro automatic rotating curling device. Preset temperature controls with adjustable timers and LED screen display, for all hair types. 30 cm L. Dual voltage for travel. 3.35 metre swivel cord. **222-338-1**
reg. 210.00
189.00



BioSilk® Silk Therapy® Leave-In Treatment
Tames frizz and flyaways and leaves hair silky smooth with reflective shine. For all hair types. 167 ml **222-387-5**
reg. 48.00
39.00



❖ **CHI® Advanced Ionic Compact Hair Dryer**
1875-watt ion generator emits negative ions to reduce drying time. Adjustable heat and air-speed settings. Lightweight and compact design. Removable filter. Includes air nozzle concentrator and diffuser. 1.9 metre cord. **222-337-9**
reg. 175.00
159.00





With cold-pressed hemp seed oil obtained in small quantities for premium quality.

Contains **omega 3-6-9**, known to help moisturize and nourish hair and prevent breakage for weightless hydration and healthy-looking volume.

Elastine HempharmX Weightless Hydration
 Vegan formulas. Both silicone-free. Shampoo is sulfate-free.
 Each, 400 ml
 Shampoo **222-687-3**
 Conditioner **222-687-4**
 reg. 34.00
28.00 EACH



Dr. Groot Microbiome

Formulated to help restore your scalp's invisible microbiome shield of healthy flora. Contains prebiotics and para-probiotics, and natural plant-based ingredients to help soothe redness and itching. With biotin to help thicken hair.

**NO SULFATES,
 PARABENS
 OR SILICONES**



Scalp Fortifying Exfoliating Shampoo
 With rosemary extract, it gently exfoliates, helping to remove dirt and impurities. 250 ml **222-566-1**
 reg. 49.00
41.00

Scalp Fortifying Serum Treatment
 Upon contact with water, the concentrated liquid transforms into a creamy formula that moisturizes and helps support healthy hair roots. 200 ml
222-566-2
 reg. 49.00
41.00

Scalp Fortifying Hair Thickening Shampoo
 With coconut oil, it deep cleanses while helping moisturize dry scalp and hair. 400 ml **222-566-0**
 reg. 49.00
41.00

Scalp Fortifying Massaging Tonic
 With sophora root, an herb known to help support scalp health. Massage it in to help hair follicles absorb essential nutrients. 150 ml **222-566-3**
 reg. 66.00
55.00

HAIR TOOLS

Head Massager

9 cm W x 24 cm H.
Aluminum/stainless
steel/resin/iron.

223-229-2

6.50

LIMITED QUANTITIES



FLEXIBLE BRISTLES
MOVE EASILY THROUGH
KNOTS AND TANGLES,
MINIMIZING HAIR
BREAKAGE

MODERN
MARBLE DESIGN

Marble Detangling Brush

Ergonomic shape fits perfectly in your hand. 18 cm L x 7 cm W x 3 cm H. ABS/thermoplastic polyester elastomer.

223-251-1

8.99

LIMITED QUANTITIES



Silicone Scalp Massager

Use while shampooing for a gentle massage or to distribute treatments through the hair. 10 x 8 x 7 cm
Polystyrene/TPR.

222-672-4

7.99

LIMITED QUANTITIES



5-COMB
SET

5-Piece Comb Set

Plastic/metal.
Combs, 19-23 cm L.
Shiny black finish.

221-417-1

7.99 THE SET

LIMITED QUANTITIES

1. Rat tail comb, great for teasing and parting hair
2. Ideal for smoothing and styling
3. Wide tooth comb for easy detangling
4. 2-in-1 comb, perfect for detangling and parting hair
5. All-purpose comb



ADDS DEWY
MOISTURE TO
DRY, DAMAGED
HAIR

ADDS VOLUME
FOR BOUNCY,
THICKER-
LOOKING HAIR

HELPS TAME
FRIZZ AND
SMOOTHS DOWN
BRITTLE HAIR

HAIR CARE

Elastine Botanicals

Each, 200 ml

Cherry Blossom & Hyaluronic Acid

Shampoo 222-566-4
Conditioner (not shown)

222-566-5

Rosemary & Sea Salt Volumizing.

Shampoo 222-566-6
Conditioner (not shown)

222-566-7

Avocado & Quinoa Anti-Frizz

Shampoo 222-566-8
Conditioner (not shown)

222-567-0

reg. 8.00

6.29 EACH

Advance Techniques 360 Nourish Leave- In Treatment with Moroccan Argan Oil

60 ml 119-335-1

reg. 22.50

14.99

Advance Techniques Daily Shine Dry Ends Serum

60 ml

243-496

reg. 16.00

10.49

Advance Techniques Daily Shine 2-In-1 Shampoo & Conditioner

350 ml 242-085

reg. 12.50

7.99



FEATURES
FLAP
TO SECURE
PILLOW

Good Hair Day Satin Pillowcase

White, soft satiny pillowcase.
Fits a standard size pillow.

Polyester. 51 x 66 cm. Machine
wash, hang to dry.

224-087-9

11.99

LIMITED QUANTITIES

FOOT WORKS



Deep Moisturizing Cream

Rich cream with 24-hour moisturization. 75 ml **116-648-2**
reg. 10.00
6.99

Intensive Moisture Foot Cream

Gentle, mild and suitable for sensitive skin. 75 ml **116-647-9**
reg. 10.00
6.99

Intensive Callus Cream

Softens hard calluses. 100 ml **117-663-5**
reg. 13.00
8.99

Overnight Renewing Cream

Conditions while you sleep. 100 ml **116-647-7**
reg. 13.00
8.99

Antifungal Spray for Athlete's Foot

Helps relieve itching and cracking. 100 ml **223-885-4**
reg. 13.00
8.99

Deodorizing Spray

Can also be used in footwear. 100 g **116-648-6**
reg. 13.00
8.99

Arthritis Achy Foot & Muscle Cream

Contains glucosamine and chondroitin. 75 ml **117-059-3**
reg. 10.00
6.99



FOOT WORKS essentials to pamper your feet!

Pedicure Tool

Four features in one tool. Plastic. 8 x 4 x 4 cm **102-612-1**
reg. 16.00
10.99

INCLUDES:

- Fine grain file
- Metal file
- Brush
- Pumice



Lavender Softening Balm

With vitamin E, jojoba oil, cocoa butter and shea butter. Lavender scented. 50 g **116-648-4**
reg. 10.00
6.99

Pedicure Kit

Metal/man-made materials. Case, 9 x 12 cm **441-304**
reg. 16.00
10.99 THE KIT

INCLUDES:

- Nail clippers
- Toenail clippers
- Nail file
- Nail scissors
- Cuticle pusher



FOOT CARE

A treat for your feet!

Striped Cozy Socks

Fits shoe sizes 6-10.
Polyester/spandex.
Machine wash, dry flat.
223-555-0
reg. 6.00
4.99 A PAIR
LIMITED QUANTITIES

ULTRA-SOFT
STRIPED
SOCKS

MID-CREW SOCKS
WITH ANTI-SLIP GRIPS

*Slip on
footwear
without
the strain!*



Steel Shoe Horn
Carbon steel.
42 cm L.
221-086-9
12.99
LIMITED
QUANTITIES



*Soothe tense, tired feet and legs
by stimulating key pressure
points. Massaging nubs on the
tips help ease leg tension.*

Leg and Foot Massager
19 cm L x 8 cm W. Polypropylene/
thermoplastic rubber. **222-242-0**
7.99
LIMITED QUANTITIES



*Sugar-like texture
gently exfoliates
calluses for smooth,
soft feet.*

Pink Sugar Foot File
Dual-sided foot file.
19 cm L. Man-made
materials. **223-953-9**
5.49
LIMITED QUANTITIES



*Stainless steel
toenail clipper
with chevron
design.*

Chevron Grip Toenail Clipper
8 cm L. Stainless steel.
224-070-1
6.99
LIMITED QUANTITIES

Soak it all in

Treat yourself and soak your stress away with a blissful bubble bath.



SEASONAL SCENT



FROSTED WINTERBERRY
109-259-6

SENSES

RELAXING BUBBLE BATH **CALMS THE MIND AND BODY** WITH FRESH SCENTS AND LONG-LASTING BUBBLES.



- SOFT PINK
109-260-2
- CHERRY BLOSSOM
109-259-8
- ORANGE & HONEYSUCKLE
109-259-7
- VANILLA CREAM
109-259-5
- LAVENDER GARDEN
109-282-3
- CUCUMBER & MELON
109-260-3
- SENSITIVE SKIN
109-282-4
- ENDLESS OCEAN
109-260-1
- LILY & HONEYSUCKLE BLOSSOM
109-228-8

Bubble Bath
24 pampering baths in each bottle.
Dermatologically-tested. Each, 700 ml
reg. 16.00
9.99 EACH

Nurturing hand creams



Moisture Therapy Hand Cream
125 ml

Daily Skin Defense
101-614-9
Intensive Healing & Repair
101-615-3
Calming Relief
101-614-8
reg. 9.00
3.99 EACH

Avon Care Silicone Glove Protective Hand Cream
100 ml
288-210
reg. 9.00
3.99

Skin So Soft Hand Cream
100 ml

Radiant Moisture
107-728-7
Original
107-728-6
Soft & Sensual
114-351-6

Comforting Shea
121-649-0
reg. 7.00
3.99 EACH

PAMPERING FORMULAS KEEP HANDS FEELING **SOFT, SMOOTH AND NOURISHED** AT HOME OR ON-THE-GO.



✉ STAY UP-TO-DATE ON THE LATEST TRENDS!
SIGN UP TO RECEIVE EMAILS AT AVON.CA

Fresh favourites

Senses Hand Soap
240 ml

Fresh Cucumber & Melon
113-538-8

Silky Vanilla
113-538-7

reg. 14.00
8.39 EACH OR...

2 FOR 12.00

To get the 2 FOR price, please order in multiples of 2.



HOT WINTER Sale

LEAVES HANDS **SOFT, CLEANSED AND LIGHTLY SCENTED.**

Senses Hydrating Shower Gel
150 ml

Juicy Pomegranate & Mango
108-471-4

Silky Vanilla
108-470-6

Blushing Cherry Blossom
108-425-2

Fresh Cucumber & Melon
108-427-5

reg. 9.00
5.99 EACH OR...

2 FOR 7.00

To get the 2 FOR price, please order in multiples of 2.

LEAVES SKIN FEELING **CLEAN AND CONDITIONED.**



Roll with it!

FOR HIM



FOR HIM
Mesmerize 103-708-3
Wild Country 369-866
Black Suede 114-898-5

NON-WHITENING, **QUICK DRYING** AND **ANTI-STAINING** ANTIPERSPIRANTS

Roll-On Anti-Perspirant Deodorant
24-hour wetness protection. 75 ml
5.00 EACH OR...

FOR HER



FOR HER
Timeless 370-735
Haiku 107-042-4
Imari 106-378-3
Sweet Honesty 370-736
Far Away 107-042-7
Rare Pearls 103-708-1
Rare Gold 103-708-2
Night Magic 107-042-5
Odyssey 107-042-6
Cool Confidence
Baby Powder 380-346
Skin So Soft Soft & Sensual 119-964-4
Tranquil Moments 107-425-6
Cool Confidence
Original 380-344

LONG-LASTING ODOUR PROTECTION



FOR HIM OR HER
On Duty Original 380-342
On Duty Sport 380-309
On Duty Unscented 380-343
Feelin' Fresh Original 380-345

MIX OR MATCH
CHOOSE ANY 2 FOR 5.99

PAGE 232

To get the 2 FOR price, please order in multiples of 2.

These balms are the bomb!



Lip Balm Each, 4 g

Véilment Care
Cherry (tinted) 222-937-8

Coconut (with coconut oil) 223-132-1

Aloe (with aloe extract; grape-flavoured) 223-132-2

Strawberry (tinted) 222-937-9

Dew Kiss Lip Dew 221-971-2

Avon Sun+ SPF 15 224-362-7

reg. 3.00
1.99 EACH OR...

Moisture Therapy
Intensive Healing & Repair 221-985-3

Daily Defense 222-571-5

Calming Relief 222-571-4

Flavor Savers Lip Balm

Vanilla 221-971-9

Strawberry 221-971-7

Melon 221-971-8

PROVIDES **INSTANT MOISTURE** FOR KISSABLY SOFT LIPS!

MIX OR MATCH
CHOOSE ANY 2 FOR 3.00

PAGE 233

To get the 2 FOR price, please order in multiples of 2.





Relax and unwind

Soothe your senses with a serene blend of sheer bergamot, jasmine, rich florals and sandalwood.

Blue Bath Pouf
11.5 cm diam.
Man-made materials.
223-242-9
4.99
LIMITED QUANTITIES

EASY-HANG LOOP
FOR DRYING
BETWEEN USES



TRANQUIL MOMENTS

Melt your worries away with a relaxing cloud of softly scented bubbles that leaves skin supple and smooth.



LARGE
700 ML



473 ML

HOT WINTER Sale

Bath & Shower Gel
150 ml 111-849
reg. 12.00

4.99

Relaxation Foam Bath
700 ml 232-501
reg. 20.00

9.99

Relaxation Foam Bath
473 ml 184-764
reg. 16.00

7.99

LIMITED
TIME OFFERS

**HOT
WINTER**
Sale

**Eliminates 99.9%
of bacteria!**

Senses Antibacterial Hand Gel

Mild and gentle to skin.
No water needed. Each, 75 ml

Silky Vanilla 222-568-0

Fresh Cucumber & Melon 222-568-1
reg. 10.00

**LIMITED
TIME OFFER
3.99 EACH**

**64.7%
ALCOHOL**



BUY NOW! BROCHURE IS VALID FOR A LIMITED TIME. SEE BELOW.

Campaign 3, 2022

The advertised prices featured in this brochure (errors and omissions excluded) are Avon's retail prices for this current campaign and are applicable to online or Representative channel purchases only. [Your] Representative[s] set[s] their own selling price depending on the channel of purchase. All prices exclude applicable taxes. All prices and promotions (excluding delivery) featured in this brochure are valid for orders placed during this campaign only.



See our commitment at:
avongivesback.ca



Member of The Canadian
Direct Sellers Association

KINDLY SUBMIT YOUR ORDER BY: _____



@MyAvonCanada

1-800-265-2866
avon.ca

**100% SATISFACTION
GUARANTEED**

If you are not happy with any purchase,
return the product through
the same channel of purchase.

If you purchased online, return the product
to Avon within 30 calendar days from the date
stated on your receipt for your money back.

**If you purchased from an Avon Independent
Sales Representative**, products must be
returned to your Representative along with
your receipt within 30 calendar days from the
delivery date stated for a replacement,
exchange or your money back.

Certain restrictions apply. Details of the Return
Policy can be found on your receipt or at avon.ca.

FSC (IND.) 4582161
FSC (10) 4582191