

# AWON

CAMPAIGN 5



hydrate  
skin

with the science  
of centella

+ FREE GIFT

SPECIAL PRICES  
on select beauty items



NEW  
**BEYOND GLOW**  
 CENTELLA COLLECTION

**centella:** nature's skin saviour



the solution  
to dry skin

**Centella asiatica**, a.k.a. cica, is more than a trendy K-beauty ingredient. It's been used for centuries to help skin. In fact, it's nicknamed "tiger grass" because tigers roll around in it to help heal their wounds.



**free**

Mini Beyond Glow Centella Redness Relief Serum, 5 ml, with any Beyond Glow purchase from pages 4-11. \$4 value.

Limited quantities. Full size sold separately on page 4.

Formulated with ingredients designed to help nourish dry skin with hydration



**CENTELLA ASIATICA\***  
 a leafy green herb, rich in fatty acids and antioxidants that helps hydrate

**PANTHENOL**  
 a.k.a. provitamin B5, it helps support the skin barrier to lock in moisture

**GLYCERIN**  
 a powerful humectant that helps increase hydration

**MADECASSOSIDE**  
 an extracted source of centella with the benefits of antioxidants

All are formulated without fragrance. \*Serum and Toner are formulated with centella asiatica. Cream is formulated with TECA (titrated extract of centella).



# in one use

relieves the look of redness caused by dryness<sup>†</sup>

**Beyond Glow Centella Redness Relief Serum**  
A gel serum with centella asiatica, panthenol and glycerin. 30 ml  
350-399  
reg. \$48  
**\$35.99**



\*Subject's face exposed to heat for 20 minutes to induce skin irritation.

†Based on a consumer perception study of 32 people.

\*\*Based on a consumer perception study of 31 people.

††Based on a clinical study of 32 people.

NEW  
**BEYOND GLOW**  
CENTELLA COLLECTION



96%  
said skin  
feels  
instantly  
cooled\*\*

**Beyond Glow Centella Cooling Toner**  
Refreshes and moisturizes in seconds.  
200 ml  
350-403  
reg. \$35  
**\$27.99**

in 6 days  
skin barrier improved<sup>††</sup>

**Beyond Glow Centella Soothing Cream**  
Moisturizes and reduces the look of dryness.  
80 ml 350-422  
reg. \$48  
**\$35.99**





Lip service: see the results...

Improves the look of elasticity

Boosts radiance

Gently exfoliates

This image was generated using artificial intelligence

## Nourish

**Beyond Glow Lipcerin Intensive Nourishing Lip Care**  
reg. \$28  
**\$24.99**



An intensive, glistening formula that nourishes dry lips with moisture. With a peptide, moisture-enhancing glycerin and shea butter. Clear finish. 15 ml

Nourishing  
052-325

## Plump

**Beyond Glow Lipcerin Plump and Cool Lip Care**  
reg. \$28  
**\$24.99**



An intensely moisturizing, glistening formula that plumps and softens the look of lips. With cooling menthol to help increase the appearance of lip volume. Clear finish. 15 ml

Plump and Cool  
052-344

## Tint

**Beyond Glow Lipcerin Hydrating Tinted Lip Care**  
reg. \$28  
**\$24.99 each**



An intensely moisturizing, glistening formula that softens the look of lips and adds a glossy hint of colour. With a peptide, moisture-enhancing glycerin and shea butter. 15 ml



## Key ingredients



**CERAMIDE**  
Known to help support skin's moisture barrier.



**SEA BUCKTHORN**  
Known to be a natural antioxidant.



**PHA**  
Known to be a gentle exfoliant that moisturizes.

**55% more exfoliated lips\***

**30% shorter lip lines\***

**15% immediate increase of lip volume\***

**24% softer lips\***

\*In 2 weeks, based on using 3x a day.

# CLEANSERS with benefits

Complete your Beyond Glow regimen with cleansers that help skin feel smoother and reveal a healthy-looking glow.

**100%**  
Said skin feels hydrated after 1 use\*

**93%**  
Said skin looks brighter after 1 use\*

**96%**  
Said skin looks smoother after 1 use\*

\*Based on a consumer perception study of 30 people.

## Cleanse + Brighten

For Normal Skin  
With **Vitamin C & AHA**

**Beyond Glow Vitamin C + AHA Facial Cleanser**

A hydrating facial cleanser that helps enhance your healthy looking glow, leaving skin feeling soft and smooth. 150 ml **628-450** reg. \$20  
**\$15.49**

## Cleanse + Hydrate

For Dry Skin  
With **Hyaluronic Acid & Niacinamide**

**Beyond Glow Hyaluronic Acid + Niacinamide Facial Cleanser**

A hydrating facial cleanser that helps enhance your healthy looking glow, leaving skin feeling soft and smooth. 150 ml **627-821** reg. \$20  
**NOW \$11.49**

## Cleanse + Exfoliate

For Oily Skin  
With **Salicylic & Citric Acids**

**Beyond Glow Salicylic + Citric Acids Facial Cleanser**

An exfoliating facial cleanser that helps enhance your healthy looking glow, leaving skin feeling soft and smooth. 150 ml **627-798** reg. \$20  
**NOW \$11.49**





**Beyond Glow  
Niacinamide 2% Cream Mist**

Deliver an instant boost of hydration to your skin with this creamy, fast absorbing spray-on serum that can be used under or over makeup for glowing skin anytime, anywhere. Infused with niacinamide. 100 ml  
617-365  
reg. \$48  
**\$36.99**



**Beyond Glow  
Niacinamide 10% Firming Cream**

Hydrating neck and chest cream formulated with tried and true ingredients niacinamide, shea butter and squalane derived from olive oil, plus panthenol, which helps support the skin barrier. 100 ml  
052-249  
reg. \$53  
**\$41.99**



**Beyond Glow  
Niacinamide 10% Eye Cream**

Moisturizing eye cream formulated with tried and true ingredients niacinamide and caffeine, plus panthenol, which helps support the skin barrier. 30 ml  
052-272  
reg. \$34  
**\$27.99**

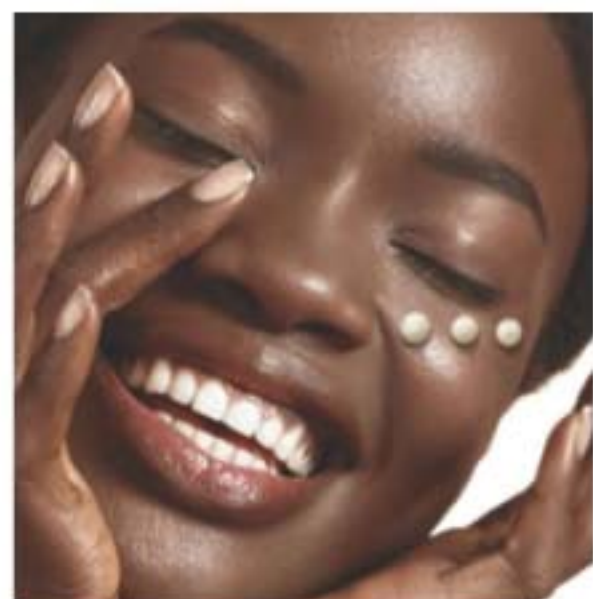

**In just 4 weeks:**

**Beyond Glow  
Niacinamide 10%  
Firming Cream**

- Crepey skin appears smoothed\*
- Neck and décolleté lines look improved\*

\*Based on a clinical study on 31 people.

**Beyond Glow  
Niacinamide 10%  
Eye Cream**

- Crow's feet appear reduced\*
- Helps under-eye bags look depuffed\*

\*Based on a clinical study on 30 people.

**GLOW & SMOOTHING**

Minimize the look of  
**PORES**

serum + cream together  
**3X**  
Reduction in the look of pores\*\*



**Beyond Glow  
Niacinamide 10% + Panthenol Serum**  
Helps improve the look of tone and elasticity. Niacinamide, also known as vitamin B3, helps even the look of skin tone and supports the skin barrier. Panthenol, also known as provitamin B5, helps lock in moisture. 30 ml 255-612 reg. \$55  
**\$42.99**

**Beyond Glow  
Niacinamide 10% All-in-One Cream**  
Facial cream that helps enhance your healthy-looking glow. All-in-one facial cream helps brighten the look of skin, reduces the appearance of fine lines and helps support the skin barrier. 110 ml 617-350 reg. \$54  
**\$41.99**

Serum + cream, when used together:  
**Reduce the look of pores by**

**44%<sup>++</sup>**

\*\*Versus using the serum alone, based on a clinical study.  
\*\*In a 4-week clinical trial of 32 people.

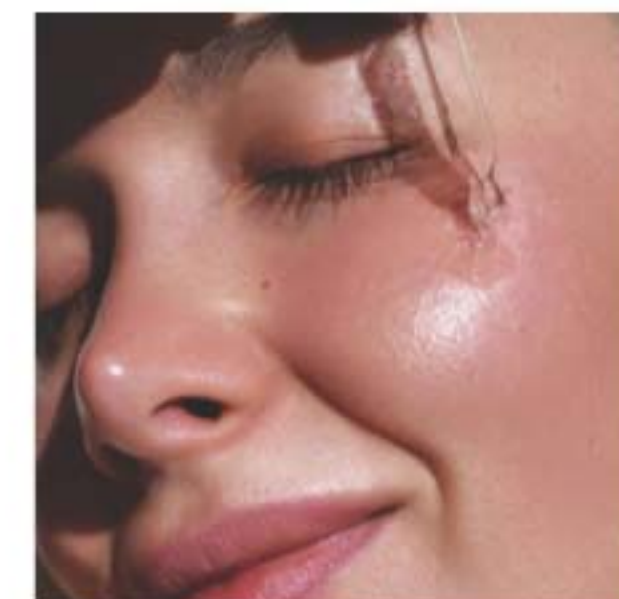



GLOW & ANTIOXIDANTS



**Beyond Glow**  
Hyaluronic Acid 1.5% + Ferulic Acid Serum

Hyaluronic acid, known as a "moisture magnet," helps infuse skin with instant and lasting hydration. Ferulic acid, a powerful antioxidant, helps support skin against environmental stressors. 30 ml **255-593** reg. \$55

**NOW \$31.99**



**Beyond Glow**  
Vitamin C 6% + Ferulic Acid Serum

Vitamin C helps improve the appearance of radiance for a glowing look. Ferulic acid, a powerful antioxidant, helps support skin against environmental stressors. 30 ml **255-589** reg. \$55

**\$42.99**

Clinically tested to improve skin radiance in 3 days

**Q** What makes Beyond Glow Vitamin C Serum so special?

**A** **125 HOUR** 125-hour antioxidant effect\*

**4X** 4X stronger skin barrier in 2 weeks†

Just look at the **antioxidant effect!** of Beyond Glow Vitamin C 6% + Ferulic Acid Serum

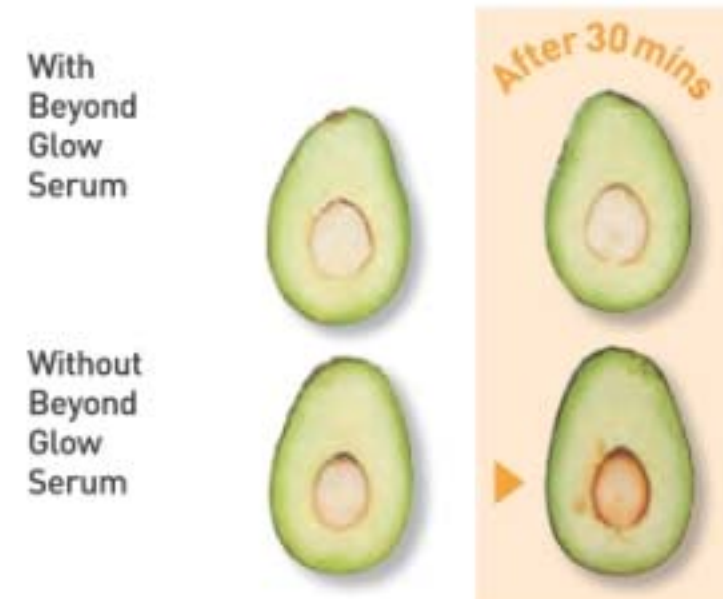

Boosts absorption of vitamin C by **2X\*\***

Use with Vitamin C 6% + Ferulic Acid Serum for optimal results.

**Beyond Glow**  
Galvanic Booster Device

Give your skin spa pampering at home in 3 minutes. Red LED light helps tone the appearance of skin texture, enhances your radiant glow and helps promote a healthy look. On-the-go compact design. Automatically turns on and off. Requires 2 cell batteries. **255-627** reg. \$85

**\$69.99**

\*Evaluated by in vitro test. †Based on stripped skin instrumental study on 31 people. \*\*Evaluated by Dongduk Women's University Industry-Academia Cooperation (ex vivo test, DPPH, Oct. 13 to 24, 2023).

GLOW & HYDRATION

The Trending Star Ingredient:  
**SNAIL MUCIN**  
Complex

Clinically tested to improve skin tone and brightness



**Beyond Glow Snail Mucin Complex + Panthenol Cream**

Moisturizes while improving the appearance of texture and elasticity. With snail mucin complex and panthenol, which helps lock in moisture. 110 ml **255-536** reg. \$48

**\$36.99**

**Beyond Glow Snail Mucin Complex + Niacinamide Serum**

Moisturizes, brightens and retexturizes the look of skin. With snail mucin complex and niacinamide, also known as vitamin B3, which helps even the look of skin tone and supports the skin barrier. 100 ml **255-574** reg. \$48

**\$36.99**

Our cream and serum, formulated with snail mucin complex, moisturize and help brighten the appearance of skin with a clear, cushiony yet fast-absorbing texture that disappears into the skin while plumping its look with hydration.

Real Formulas, Real Results



"I'M GETTING SO MANY COMPLIMENTS ON MY BARE SKIN. I ALMOST DON'T WANT TO EVEN WEAR MAKEUP!"

"BEYOND GLOW IS A GAME CHANGER. I HAVE SEEN A SIGNIFICANT IMPROVEMENT IN MY SKIN."

The Ambassadors were gifted with the Beyond Glow Snail Mucin Cream, plus the 4 serums from the Beyond Glow regimen, which they used with the Galvanic Booster Device, AM and PM, for 2 weeks.





**Anew Ultimate Supreme Radiant Firming Cream**

A lightweight moisturizer, perfect for daytime use. With panthenol, niacinamide and peptides to help boost hydration, and restore the look of brightness and firm skin contours. With bakuchiol, an alternative to retinol to reduce the appearance of wrinkles and discolourations without irritation. Clinically tested to improve the look of skin texture and elasticity. 50 ml

835-052  
reg. \$85  
**\$55.99**



**Anew Ultimate Multi-Performance Eye System**

Reduces the look of crow's feet and helps de-puff the appearance of under-eye bags. Cream, 15 g; elixir, 2.5 g. 021-862 reg. \$59

**\$39.99**



**Anew Ultimate Night Repair Serum**

See improvement in the look of tone and texture. With peptides, licorice, hyaluronic acid and niacinamide. Use PM before moisturizer. 30 ml

625-355 reg. \$63  
**\$40.99**



**Anew Ultimate Supreme Eye Balm**

Moisturizing formula infused with squalane, sunflower seed oil and antioxidant vitamin E. Wear alone or under makeup. 2.9 g

625-340 reg. \$63  
**\$40.99**



**Anew Ultimate Multi-Performance Night Cream**

It works while you sleep to revive and recreate the look of youthful skin. 50 g

763-311 reg. \$59  
**\$39.99**

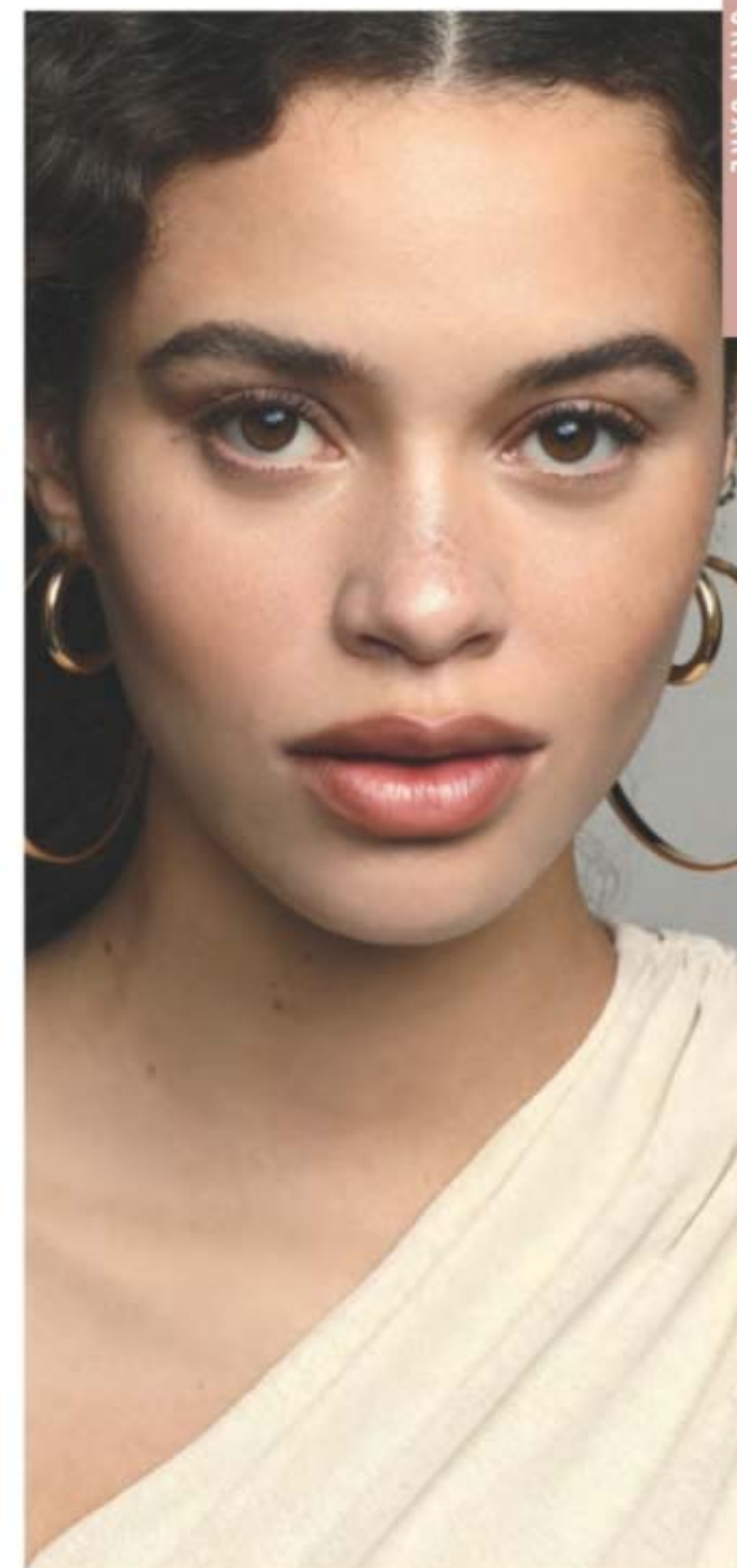

**Anew Ultimate Supreme Dual Elixir**

Black Pearl Extract combined with precious oils. See a dramatic difference in the appearance of even advanced signs of aging. Serum/oil, 20 ml each.

963-925 reg. \$84  
**\$55.99**



**Anew Ultimate Supreme Advanced Performance Crème**

With Black Pearl Extract. See a dramatic difference in the appearance of deep wrinkles and skin radiance. 50 g

014-735 reg. \$84  
**\$55.99**



**Anew Ultimate Multi-Performance Day Cream Broad Spectrum SPF 25**

See the look of wrinkles appear reduced and the look of youthful vibrance return. 50 g

659-769 reg. \$59  
**\$39.99**



defying gravity  
has never been easier



**Anew Platinum Firm and Sculpt Cream for Neck and Chest**

With Peptide Lifting Complex to target the skin on your neck and chest, which is more vulnerable to wrinkles and sagging. Use PM after cleansing. 50 g **763-584**

reg. \$59  
**\$39.99**

**Anew Platinum Night Cream**

Skin appears smoother overnight and looks resculpted over time. 50 g

**753-439**

reg. \$59

**\$39.99**

**Anew Platinum Eye & Lip Cream**

Smooths the appearance of the area around eyes and lips. Dual applicator. 15 g

**902-614**

reg. \$59

**\$39.99**

**Anew Platinum Day Cream Broad Spectrum SPF 25**

With Paxillium Technology and Radiant Microspheres to help restore the look of radiance. 50 g **659-439**

reg. \$59

**\$39.99**



**Anew Platinum Age Delay Serum**

With niacinamide, panthenol and peptide. Formulated to enhance the look of elasticity for a firmer appearance. Use AM and PM before moisturizer. 30 ml **625-609**

reg. \$63

**\$40.99**



**Anew Platinum Sculpting Sleep Mask**

An overnight mask that helps lift and plump the look of skin while providing hydration while you sleep. Formulated with skin-loving ingredients, including peptides, panthenol and niacinamide. Clinically tested to improve the look of skin texture and wrinkles in two weeks. 50 ml **835-033** reg. \$60

**\$39.99**



**Anew Platinum Sculpting Body Serum**

With moisture-boosting niacinamide, panthenol (pro-vitamin B5) and peptides. 200 ml **506-249**

reg. \$63

**\$40.99**





## COLLAGEN BOOSTER COLLECTION

**Isa Knox Anew Clinical Collagen Booster Rejuvenating Serum Ampoules**  
 Powerful peptide blend. 60 capsulated single-use ampoules. 0.22 ml each.  
**803-077**  
 reg. \$92  
**\$76.99**



**Isa Knox Anew Clinical Collagen Booster Eye Lift Pro Dual Eye System**  
 Helps eye area look lifted, firmer, tighter. With a peptide complex. Gel, 10 ml; cream, 10 ml. **564-550**  
 reg. \$56  
**\$34.99**



**Isa Knox Anew Clinical Collagen Booster Firming Cream**  
 With peptides to help restore a more youthful looking appearance, and moisturizing niacinamide and squalane. Hygienic, airless pump. 50 ml  
**069-327**  
 reg. \$65  
**\$42.99**



**Isa Knox Anew Clinical Collagen Booster Microneedling Polisher**  
 At-home alternative to microdermabrasion and microneedling. Diminishes the look of pores, fine lines and wrinkles. 50 ml  
**798-592**  
 reg. \$48  
**\$29.99**





**Isa Knox Anew Clinical Revitalize & Reveal Resurfacing Expert Smoothing Fluid**  
Like a pro microdermabrasion but without the same irritation. 30 ml **852-282**  
reg. \$62  
**\$42.99**



**Isa Knox Anew Clinical Revitalize & Reveal Advanced Wrinkle Corrector**  
Wrinkles appear reduced. 50 ml **470-100**  
reg. \$56  
**\$39.99**



**100%**

showed clinical improvement in the look of fine lines and wrinkles in one week, with increased results over time

**Isa Knox Anew Clinical Line Eraser with Retinol [1.0%] Advanced Retinol Serum**  
Our highest concentration of retinol. Reduces the appearance of fine lines, wrinkles and dark spots. Use PM. 30 ml **390-751**  
reg. \$72  
**\$57.99**



**Isa Knox Anew Clinical Revitalize & Reveal Resurfacing Lotion for Body**  
Exfoliates with gentle yet effective AHA lactic acid. Moisturizes with shea butter. 150 ml **390-785**  
reg. \$48  
**\$29.99**



**Isa Knox Anew Clinical Revitalize & Reveal Extra Strength Retexturizing Peel**  
Results similar to a 35% pro glycolic peel.\* 30 fragrance-free pads, 5 cm diam. **632-774**  
reg. \$56  
**\$39.99**

\*In 6 out of 8 attributes tested over a 7-week period.



**Isa Knox Anew Clinical Line Eraser with Retinol Targeted Treatment**  
For targeted lines and wrinkles such as around forehead and mouth. Use PM. 20 ml **925-159**  
reg. \$56  
**\$39.99**



**Isa Knox Anew Clinical Line Eraser with Retinol Treatment**  
For overall fine lines and wrinkles. Great for first-time retinol users. Use AM/PM. 30 ml **763-330** reg. \$63  
**\$42.99**



**Anew Vitamin C Exfoliating Peel Pads**

With PHA and pineapple extract, vitamin C, panthenol and glycerin. Helps brighten skin's appearance. Formulated without alcohol and fragrance. 130 ml, 70 pads. **169-143** reg. \$40 **\$29.99**



**Anew Vitamin C Antioxidant Lip Treatment**  
Nourishes lips with vitamins C and E. 3.8 g **784-547** reg. \$20 **\$11.99**



**Anew Vitamin C Brightening Serum**  
Skin appears energized and brighter with the power of 10% pure vitamin C. 30 ml **522-066** reg. \$62 **\$36.99**



**Anew Vitamin C Brightening Eye Cream**  
Helps reduce the look of dark circles. Under-eye area looks brighter and more even toned. 15 ml **953-602** reg. \$48 **\$32.99**



**Anew Vitamin C Overnight Radiant Mask**  
Revitalizing formula with niacinamide, shea butter and sunflower seed oil. Apply after cleansing and moisturizing. 50 ml **157-086** reg. \$50 **\$27.99**



**Anew Vitamin C Illuminating Priming Moisturizer**  
Use after Brightening Serum. Wear alone or under makeup. 50 ml **914-671** reg. \$48 **\$32.99**

# C Spot Go

Vitamin C is known as the go-to skin brightener. Now skin appears brighter in 1 week\* with a concentrated formula to target uneven skin tone and dullness.

SKIN CARE



**97%** agree

skin discolourations appear to fade<sup>†</sup>

\*In a clinical study. †In a 4-week, consumer perception study.

**Anew Vitamin C Targeted Skin Brightener**  
With the triple-antioxidant power of 7% vitamin C, 2% ferulic acid and vitamin E, skin looks brighter and more even toned with a dramatically improved appearance in overall skin clarity. With moisturizing allantoin and aloe. 15 ml **169-177** reg. \$48 **\$32.99**



# EVERY BODY WANTS TO LOOK RADIANT

Vitamin C, plus other skin-nourishing ingredients, help your skin look brighter and smoother all over.



**Anew Vitamin C Nourishing Body Butter**  
With hydrating shea butter and niacinamide, plus vitamins C and E to help restore the look of radiance. Fruity-floral and citrus scent. 230 ml **443-767** reg. \$45  
**\$27.99**

**Anew Vitamin C Glow Body Scrub**  
Sugar-based formula with pineapple and papaya enzymes, and coffee seed extract exfoliates dry, dull skin. Citrus scent. 255 g **443-752** reg. \$50  
**\$28.99**



**Anew Vitamin C Illuminating Body Serum**  
Light-reflecting pigments leave skin looking luminous. 200 ml **157-071** reg. \$48  
**NOW \$20.99**



**Anew Vitamin C Dry Body Oil**  
Sunflower seed and jojoba oils help keep skin feeling supple. 100 ml **074-432** reg. \$48  
**NOW \$20.99**



**Isa Knox Anew Solaire Everyday Mineral Face Protection Cream Broad Spectrum SPF 50**  
Lightweight formula with zinc oxide. Suitable for sensitive skin. Water-resistant (40 minutes). 50 ml **941-708** reg. \$45  
**\$34.99**



**Isa Knox Anew Solaire Everyday Face Lotion Broad Spectrum SPF 50**  
50 ml **281-418** reg. \$45  
**\$34.99**



**Isa Knox Anew Solaire Active Face & Body Lotion Broad Spectrum SPF 50**  
80 ml **531-435** reg. \$50  
**\$39.99**



92% of women believe it dramatically improves skin's overall appearance.\*

**Anew Power Serum**  
Improves the look of wrinkles, radiance, firmness and texture. Use AM and PM after cleansing, before moisturizing. 30 ml **838-047** reg. \$63  
**\$40.99**

\*Based on those who expressed an opinion in a consumer-perception study.





**Anew Hydra Fusion De-Puffing Eye Serum**  
Eyes look and feel refreshed. With caffeine and hyaluronic acid. Boosts hydration around eye area by 3X. 15 ml **137-737** reg. \$48  
**\$32.99**

**Anew Hydra Fusion 1.5% Hyaluronic Acid Serum**  
With 3 different molecular sizes of HA that reach multiple layers of skin's surface to help plump the look of skin. 30 ml **290-390** reg. \$62  
**\$36.99**

**Anew Hydra Fusion Cleansing Micellar Water**  
No need to rinse off. 300 ml **139-380** reg. \$21  
**\$13.99**

**Anew Hydra Fusion Nighttime Facial Treatment**  
Hyaluronic acid plus shea butter beads. Relaxing rose scent. 50 ml **139-429** reg. \$48  
**NOW \$24.49**

**Anew Hydra Fusion Gel Cream**  
Lasting hydration. Helps skin appear smoother. 50 g **266-893** reg. \$48  
**\$32.99**



For dryness, loss of elasticity and firmness  
**belif The True Cream - Moisturizing Bomb**  
26 hours of long-lasting moisture.\* Full size, 50 ml **948-463** reg. \$59  
**\$51.50**

\*Based on a clinical study.





**NORMAL TO DRY SKIN**  
**Isa Knox LXNEW Clean Nourishing Cream Cleanser**  
 Removes impurities and makeup while restoring moisture. 150 ml **717-990** reg. \$20  
**\$15.99**



**Avon Solutions Banishing Serum**  
 An intensive serum with ingredients known to help improve the appearance of dark spots and the look of uneven skin tone. 30 ml **507-905** reg. \$23  
**\$19.99**

**Avon Solutions Dramatic Firming Serum**  
 This moisturizing serum contains effective anti-aging ingredients that help promote a more youthful appearance. 30 ml **507-871** reg. \$23  
**\$19.99**



**Avon Solutions Nurtura Serum**  
 With nourishing ingredients known to help combat dryness and flakiness, and help hydrate. 30 ml **507-924** reg. \$23  
**\$19.99**



**NORMAL, DRY AND COMBINATION SKIN**  
**Isa Knox LXNEW Clean Balancing Gel Cleanser**  
 Gel to foam. Helps remove oil and impurities. 150 ml **718-010** reg. \$20  
**\$15.99**



**OILY TO NORMAL SKIN**  
**Isa Knox LXNEW Clean Soothing Whipped Oil Cleanser**  
 Helps eliminate impurities and excess oil. 150 ml **718-025** reg. \$27.50  
**\$20.99**



**Avon Solutions Dramatic Firming Cream**  
 Skin looks and feels smoother. 50 ml **374-657** reg. \$21  
**\$14.99**



**Avon Solutions Nurtura Replenishing Cream**  
 Adds moisture to dry skin. 50 ml **908-263** reg. \$21  
**\$14.99**



**Avon Solutions Banishing Cream Skin Discoloration Improver**  
 Helps improve the look of skin tone. 50 ml **267-115** reg. \$21  
**\$14.99**



**Avon Solutions Anti-Aging Cream**  
 Moisturizing formula helps to smooth the appearance of fine lines and wrinkles. 50 ml **949-460** reg. \$21  
**\$14.99**





**Farm Rx Super Greens Multivitamin Moisture Cream**  
 Locks in essential nourishing moisture. Use daily after cleansing and serums. 90 ml  
 314-141  
 reg. \$53  
**\$20**  
**LOWEST PRICE EVER**



## why bakuchiol?

It's a gentle plant-based alternative to retinol that helps reduce the look of wrinkles and discolorations without the same irritation.

**Farm Rx Bakuchiol Cream**  
 Moisturizing cream helps reduce the look of wrinkles. Vegan. Hypoallergenic. Suitable for sensitive skin. 90 ml **004-044**  
 reg. \$63

**\$23.50**  
**LOWEST PRICE EVER**

**Farm Rx Bakuchiol Serum**  
 Lightweight oil-textured formula helps reduce the look of fine lines, wrinkles and dullness without irritation. 30 ml **247-417**  
 reg. \$63

**\$23.50**  
**LOWEST PRICE EVER**

**Farm Rx Bakuchiol Eye Cream**  
 Reduces the look of dark circles, fine lines and wrinkles without irritating the delicate eye area. 30 ml **565-834**  
 reg. \$53

**\$20**  
**LOWEST PRICE EVER**



**Farm Rx Super Greens Cooling Gel**  
 Lightweight moisturizer helps skin feel cool. Apply a thicker layer, after serum, as a mask to hydrate overnight as needed. 90 ml **354-227**  
 reg. \$53  
**\$20**  
**LOWEST PRICE EVER**



**Farm Rx Super Greens Refreshing Gel Cleanser**  
 With aloe. Convenient pump. Eco-friendly packaging and glass bottle. Use AM/PM. 240 ml **913-049**  
 reg. \$44  
**\$17.50**  
**LOWEST PRICE EVER**



**Farm Rx Pineapple Plus Brightening Jelly Serum**  
 Helps improve the look of dull, dry skin, and reduces the appearance of fine lines, wrinkles and pores so skin looks more radiant. 30 ml **027-440**  
 reg. \$60  
**\$22.50** **LOWEST PRICE EVER**



**Farm Rx Pineapple Plus Radiance Boosting Mask**  
 With natural alpha hydroxy acid, plus an antioxidant-rich fruit complex to help skin look smoother and more radiant. 90 ml **456-266**  
 reg. \$53  
**\$20** **LOWEST PRICE EVER**





**Rice Water Bright Foaming Cleanser**  
Light whipped foam. With rice water and soapwort extract. Helps skin look clearer and brighter. 300 ml **508-093** reg. \$27  
**\$20.99**

**Rice Water Bright Cleansing Facial Wipes**  
Great on the go. With rice extract to moisturize while cleansing. Removes eye makeup. 50 wipes. **508-108** reg. \$18  
**\$13.99**



**Smaller Size! Rice Water Bright Foaming Cleanser**  
Light whipped foam. With rice water and soapwort extract. Convenient size for your bathroom cabinet. 150 ml **478-479** reg. \$18  
**\$13.99**



**Rice Water Bright Facial Massage Cream**  
With rice water, vitamins A, B and E, ceramide and minerals. After cleansing, massage into skin 2-3 times a week. 200 ml **450-200** reg. \$35  
**\$27.99**

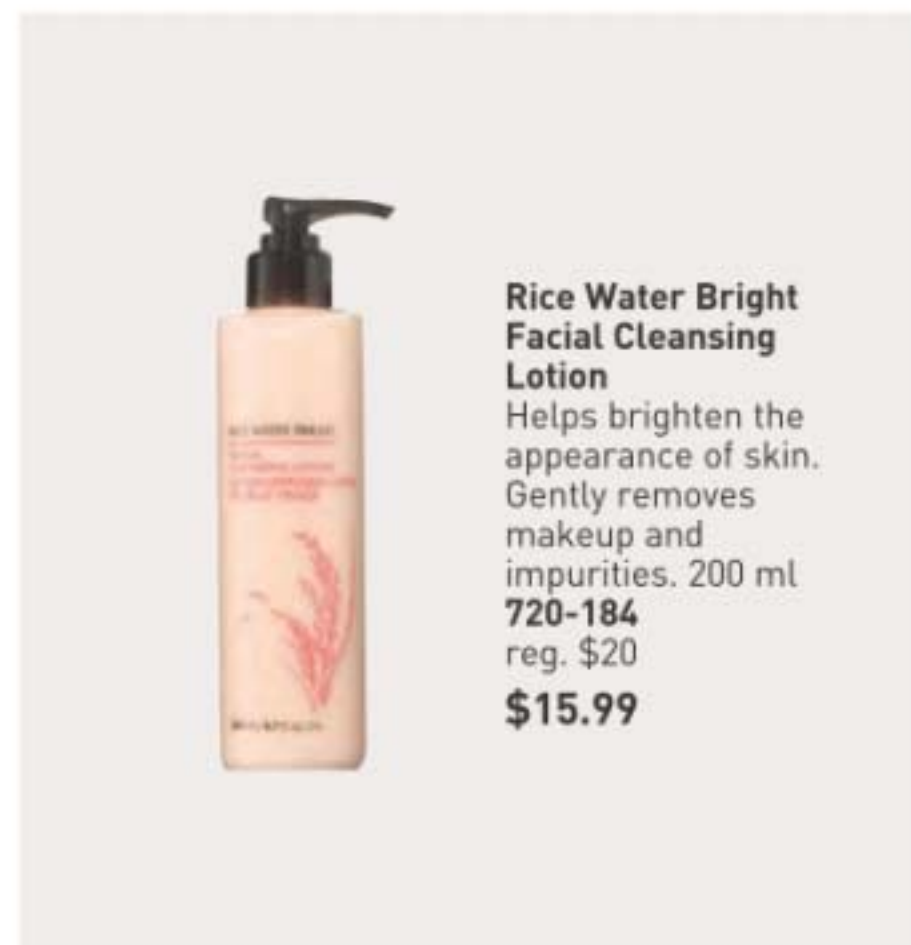

**Rice Water Bright Facial Cleansing Lotion**  
Helps brighten the appearance of skin. Gently removes makeup and impurities. 200 ml **720-184** reg. \$20  
**\$15.99**



**Rice Water Bright Rice Bran Gentle Exfoliating Cleanser**  
Daily scrub with organic rice bran powder, rice bran oil and hydrated silica. 300 ml **376-865** reg. \$27  
**\$20.99**



**Rice Water Bright Mild Cleansing Water**  
Removes impurities via the micellar method, so no need to rinse off! 500 ml **288-360** reg. \$25  
**\$19.99**



**Rice Water Bright Light Facial Cleansing Oil**  
With jojoba oil and rice water extract, known to moisturize and help brighten the look of skin. 150 ml **720-199** reg. \$28  
**\$21.99**



# MAKEUP

Discover makeup that lets the real you shine through. Try before you buy with our virtual makeover tool at [avon.ca/category/makeup](http://avon.ca/category/makeup).

It's flirt season  
and all eyes  
are on you.

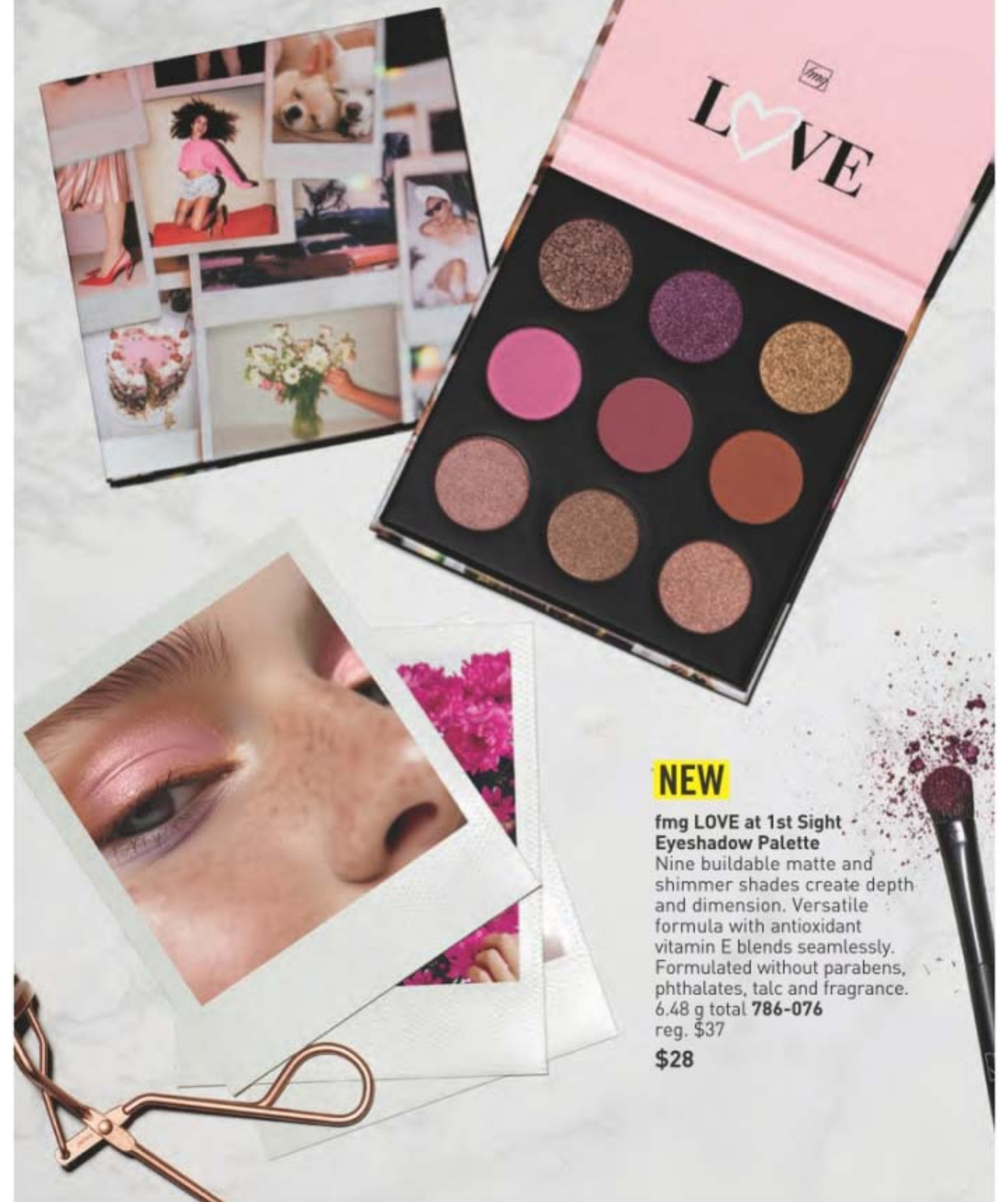

**NEW**

**fmg LOVE at 1st Sight  
Eyeshadow Palette**  
Nine buildable matte and shimmer shades create depth and dimension. Versatile formula with antioxidant vitamin E blends seamlessly. Formulated without parabens, phthalates, talc and fragrance. 6.48 g total **786-076** reg. \$37  
**\$28**





**NEW**

**GO. by Glimmer  
Lacquered Lip Gel**

Ultimate fusion of shiny gloss and tinted lip colour in one. Non-sticky formula with gel-like texture glides on and helps to leave lips feeling soft and cushioned. Infused with a Super-Fruit Extract Complex that includes noni, passionflower and amla extract. Buildable coverage with a glossy finish. Formulated without parabens, talc, sulfates, phthalates and mineral oil. 4 g reg. \$24

**\$18.99**



Whisper Pink 750-114  
Sunset Rose 750-205  
Waffle Cone 750-023  
Orchid Bloom 750-320  
Seeling Red 750-391  
Currant Crush 750-478

**MAXIMUM IMPACT.  
minimal effort.**

**LIPS. CHEEKS. GO.**



**NEW**

**GO. by Glimmer  
Whipped Lip & Cheek Tint**

Ultimate multitasker delivers beautiful colour for lips and cheeks. With apple fruit extract, an antioxidant known to help support glowing and smooth looking skin. Full pigmented coverage with a velvety matte powder finish. Formulated without parabens, talc, sulfates, phthalates and mineral oil. 4.2 g reg. \$26

**\$19.99**



Peony 749-865  
Hibiscus Tea 750-019  
Jam 749-850  
Flora 749-956  
Frozen Pink 749-994  
Blushed 749-870





# go to the matte



Featured shade: Chili.



**fmg Glimmer Matte Lipstick**  
Vivid colour. Velvety feel. Featherlight non-drying formula with pomegranate extract. Buildable medium to full coverage. Formulated without parabens, talc, sulfates and phthalates. 3 g  
reg. \$17  
**\$12.99**

-   
Sunset Mauve  
171-360
-   
Terra Nova  
171-340
-   
Garnet Sky  
171-393
-   
Wild Orchid  
171-431
-   
Willow  
171-450
-   
Chili  
171-355





Featured shade: Blaze.

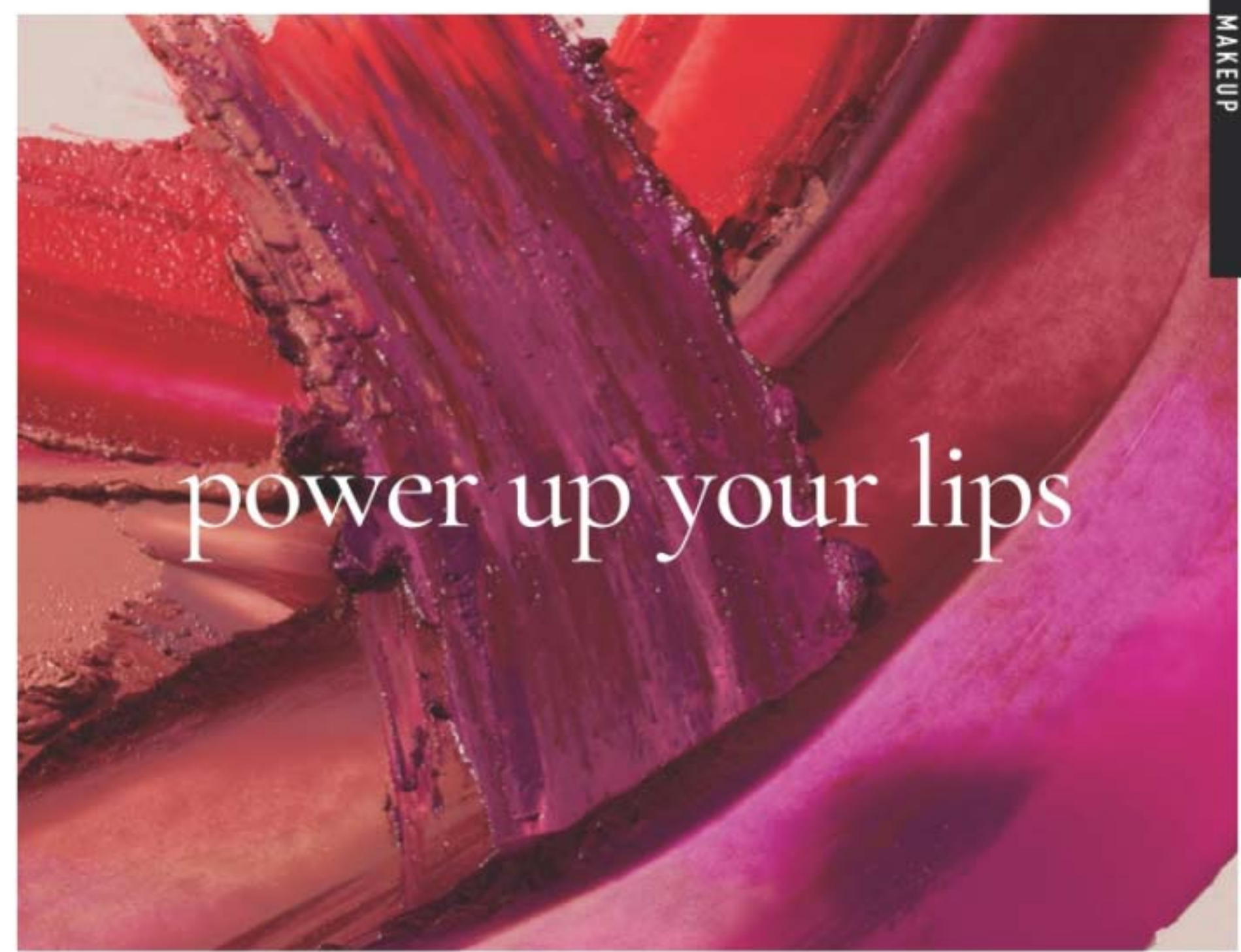

power up your lips



**fmg Glimmer Satin Lipstick**  
 Lightweight creamy formula with pomegranate extract. Buildable coverage. Satin finish. Formulated without parabens and sulfates. 3 g reg. \$17  
**\$12.99**

 Wild Cherry 449-708	 Blaze 896-880	 Constellation (Shimmer) 449-731	 Stellar 726-550	 Honeyflower 726-531
 Poppy 897-651	 Aster 448-769	 Desert Moon 449-803	 Windstorm 883-845	 Equinox 449-818
 Twilight 449-822	 Cyclone 890-566	 Sierra Sunset 890-805	 Luna 895-170	 Wildrose 898-533
 Plum Blossom 449-765	 Dahlia 726-350	 Rose Angel 897-939	 Aurora 726-584	 Hibiscus 898-021
 Wildflower 898-040	 Eclipse 448-740	 Tulip 449-712	 Celestial 895-352	 Morning Glory 449-750
 Violet Night 898-548				



# party on!

**fmg Glimmer Birthday Balm Lip Crayon**  
 Sheer, soft shine formula with non-GMO shea butter. Formulated without parabens and gluten. 2.7 g reg. \$21  
**\$15.99**



Featured shades (top to bottom):



**TPSY Forever Lip Marker**  
 Vibrant long-wearing formula with castor and sunflower oils. Matte finish. Formulated without parabens, sulfates and phthalates. 2.5 ml reg. \$24  
**\$18.99**



**TPSY Shiny Lip Oil**  
 Glossy formula with jojoba, argan and castor oils. Formulated without parabens, sulfates, phthalates and talc. 3.7 g reg. \$24  
**\$18.99**



**fmg LOVE Lip Butter**  
 Sheer, high-shine formula with cupuaçu seed butter, mango extract, and apricot kernel and olive fruit oils. Buildable coverage. Formulated without parabens, sulfates and phthalates. 2.7 g reg. \$26  
**\$19.99**



**fmg Glimmer Lip Conditioner**  
 Leaves dry, cracked lips feeling soft and smooth. With mango seed butter, vitamin E, and jojoba and sunflower seed oils. Formulated without parabens, sulfates, phthalates and talc. 3.5 g **794-578** reg. \$17  
**\$12.99**







at first blush...

**fmg Glimmer Be Blushed Cheek Color**  
 Creamy formula with vitamin E. Buildable coverage. Dewy finish. Formulated without parabens, phthalates and fragrance. 4 g reg. \$21

~~\$15.99~~ **\$11.99**

- - 
  -
- Icy Petal 022-854 Blushing Nude 022-911 Tropical Peach 022-964
- -
- Golden Rose 022-840 Crushed Berry 022-945

**fmg Glimmer Powder Blush**  
 Weightless formula with ultrafine pearl and vitamin E. Buildable coverage. Matte finish. Formulated without parabens, phthalates and fragrance. 8 g reg. \$20

~~\$15.99~~ **\$11.99**

- -
- Petal Pink 618-209 Pink Passion 618-213

**fmg Glimmer Powder Illuminator**  
 Lightweight buildable formula with vitamin E. Radiant finish. Formulated without parabens, phthalates and fragrance. 10 g reg. \$20

~~\$15.99~~ **\$11.99**

- -
- Rosé 463-628 Prosecco 905-580



**fmg Glimmer Lip & Cheek Stain**  
 Highly pigmented long-wearing gel formula. Brush-tip applicator. Transfer-proof. Formulated without parabens and fragrance. 5.5 ml reg. \$24

~~\$18.99~~ **\$13.99**

- -
- Plumeria 628-851 Rosette 628-832



**fmg Colors of LOVE Glow Balm Duo Illuminating Stick**  
 Sheer formula with blend of pomegranate extract, mango and shea butter, vitamins E and C, and avocado oil. Soft, pearlescent finish. Formulated without parabens, phthalates and fragrance. 8 g reg. \$30

~~\$24.99~~ **\$18.49**







shadow  
play

Featured shade:  
Vixen.



**fmg Glimmer Multi Eyeshadow Quad**  
Soft powder formula lasts all day. No messy fallout. Buildable coverage. Mix of satin, matte and shimmer finishes. Formulated without parabens and fragrance. 6 g reg. \$22  
**\$16.99**

- |                  |                 |               |                 |               |
|------------------|-----------------|---------------|-----------------|---------------|
|                  |                 |               |                 |               |
| Mistress 883-902 | Goddess 901-330 | Muse 880-459  | Minx 885-738    | Maven 884-750 |
|                  |                 |               |                 |               |
| Tempress 884-731 | Idol 900-975    | Vixen 901-474 | Darling 880-789 | Siren 901-493 |



**fmg Cashmere Eyeshadow Palette**  
Long-wearing formula with crease resistant wear. Satin, matte and sparkling finishes. Formulated without parabens, talc and fragrance. 18 g reg. \$58  
**\$49.99**

- |                        |                        |
|------------------------|------------------------|
|                        |                        |
| Enchanted Eyes 401-440 | Essential Eyes 404-745 |



**fmg Glimmer Matte Eyeshadow Quad**  
Soft powder formula lasts all day. No messy fallout. Buildable coverage. All matte finishes. Formulated without parabens and fragrance. 6 g reg. \$22  
**\$16.99**

- |                 |                 |                   |              |
|-----------------|-----------------|-------------------|--------------|
|                 |                 |                   |              |
| Calypso 741-261 | Tigress 741-333 | Bombshell 741-170 | Icon 741-439 |

**fmg CathyCat Shadow Gaze Matte Color Stick**  
Long-wearing formula will not budge or smudge. Buildable and blendable coverage. Matte finish. Formulated without parabens and fragrance. 1.35 g reg. \$27  
**\$20.99**

- |               |                  |               |                  |
|---------------|------------------|---------------|------------------|
|               |                  |               |                  |
| Blush 958-638 | Berry 958-619    | Azure 959-213 | Mauve 958-331    |
|               |                  |               |                  |
| Taupe 958-126 | Espresso 958-896 | Buff 956-912  | Rosewood 958-547 |



**fmg CathyCat Nine Lives Precision Liquid Eyeliner**  
Slim-tip brush delivers a precise line of water- and sweat-resistant colour that will not skip, tug or smudge. Formulated without parabens, sulfates, phthalates and talc. 2 ml **Blackest Black 800-829** reg. \$26  
**\$19.99**



**BACK BY POPULAR DEMAND**  
**fmg Glimmer Liquid Eyeshadow Matte Sateen**  
Silky cream formula glides on effortlessly for a soft subtle sheen that lasts all day. Water resistant. Will not smudge or crease. No messy fallout. Buildable coverage with matte sateen finish. Formulated without parabens, phthalates and sulfates. 2 ml reg. \$18  
**\$13.99**

- |                  |                   |                 |                     |
|------------------|-------------------|-----------------|---------------------|
|                  |                   |                 |                     |
| Sunstone 324-392 | Moonstone 324-612 | Citrine 324-631 | Tiger's Eye 324-646 |







**fmg Glimmer Liquid Eyeliner**  
Quick drying, long lasting formula. Transfer-, sweat- and waterproof. Matte finish. Formulated without parabens, phthalates and fragrance. 1.1 ml  
**Blackest Black**  
354-380  
reg. \$18  
**\$14.99**



**fmg Glimmer Brow Definer**  
Long-wearing formula with castor and coconut oils. Smudge-, transfer-, sweat- and waterproof. Retractable. Formulated without parabens, sulfates and talc. 0.28 g  
reg. \$13  
**\$5.99**



**fmg Glimmer Always On Point Eyeliner**  
Built-in sharpener. Smudge- and waterproof. Formulated without parabens, sulfates and talc. 0.25 g  
reg. \$15  
**\$11.99**



**fmg Glimmer Lipliner**  
Long-wearing creamy formula with vitamin E. Prevents feathering. Matte finish. Retractable. Formulated without parabens, sulfates and talc. 0.28 g  
reg. \$13  
**\$5.99**



line & define

Featured shades: fmg Cream Eyeliner in Cosmic Brown and Blackest Black.

**fmg Glimmer Liquid Color Eyeliner Pen**  
Felt tip applicator glides on smoothly and provides precise application. Highly pigmented, lightweight formula is smudge/transfer/sweat-proof.\* Formulated without parabens, talc, mineral oil, phthalates and fragrance. 1.2 ml  
reg. \$19  
**\$14.99**



\*Based on Consumer Home Use Test Study of 62 applicants.



**fmg Glimmer Waterproof Eyeliner**  
Long-wearing, smudge/waterproof formula. Retractable. Formulated without parabens, sulfates and talc. 0.28 g  
reg. \$13  
**\$5.99**

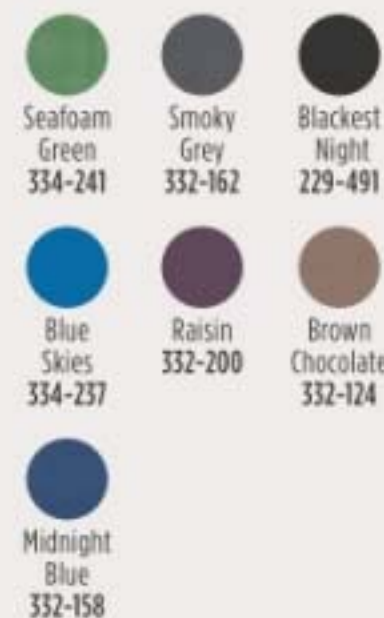

**fmg Glimmer Cream Eyeliner**  
Long-wearing formula with soft sheen finish. Retractable. Formulated without parabens, sulfates and talc. 0.28 g  
reg. \$13  
**\$5.99**



**fmg Glimmer Diamond Eyeliner**  
Long-wearing formula with subtle sparkle. Retractable. Formulated without parabens, sulfates and talc. 0.28 g  
reg. \$13  
**\$5.99**







bold brows & lush lashes



**fmg Colors of LOVE  
Hi-Brow Tinted Brow Gel**  
24-hour water-resistant formula with heart-shaped fibres, clay and vitamin E. Won't clump, smudge or flake. Matte finish. Formulated without parabens, phthalates and fragrance. 3.3 ml reg. \$26  
**\$19.99 \$14.99**



**fmg Colors of LOVE  
Hi-Brow Sculpting Brow Gel**  
Clear formula with aloe and hyaluronic acid. Flake-proof. Matte finish. Formulated without parabens, phthalates and fragrance. 3.3 ml  
536-695  
reg. \$26  
**\$19.99 \$14.99**



**fmg LOVE at 1st Lash  
Mascara**  
Lash-loving volumizing and lengthening fibres. With lycopene, olive oil and vitamin E. Won't clump, smudge or flake. Formulated without parabens and sulfates. 9 ml  
Blackest Black 698-670  
reg. \$26  
**\$19.99 \$14.99**



**fmg Cashmere  
Eyelash Primer**  
Nourishing formula keeps lashes looking healthy and strong with biotin and collagen. Maximizes the performance of any mascara for gorgeous, lush lashes. Formulated without parabens, sulfates and talc. 10.5 ml  
324-369  
reg. \$35  
**\$26.99 \$19.99**



**fmg Glimmer SuperShock  
Volumizing Mascara**  
Lash-building formula with plumping fibres. High-gloss finish. Won't clump, smudge or flake. Formulated without phthalates and fragrance. 10 ml  
Black 698-829  
reg. \$19  
**\$14.99 \$10.99**



**fmg LOVE at 1st Lash  
Waterproof Mascara**  
Lash-loving, waterproof formula with volumizing and lengthening fibres. With Lashrez, olive oil and vitamin E. Won't clump, smudge or flake. Formulated without parabens and sulfates. 8.5 ml  
Blackest Black 480-953  
reg. \$26  
**\$19.99 \$14.99**



**fmg Cashmere  
Ultimate Volume Mascara**  
Long-wearing formula with biotin and collagen. Glossy black finish. Won't budge, smudge or transfer. Formulated without parabens, sulfates and talc. 8 ml  
Rich Black 153-736  
reg. \$33  
**\$25.99 \$19.49**



**fmg Glimmer SuperExtend  
Nourishing Mascara**  
Long-wearing lengthening formula with vitamin E, argan and coconut oils. Won't clump, smudge or flake. Formulated without sulfates and talc. 7 ml  
Black 698-848  
Brown Black 698-852  
reg. \$19  
**\$14.99 \$10.99**



**fmg Glimmer Wash-Off  
Waterproof Mascara**  
Waterproof volume. Washes off easily with soap and water. Formulated without phthalates and fragrance. 6 g  
Black 723-107  
reg. \$17  
**\$12.99 \$9.49**



# way to glow.

Silky, liquid pearl formula with a soft filter effect and hint of tint in sheer, flexible shades.

**fmg Match Airbrush Retouch Tinted Primer**  
Helps even the look of skin tone and provides a lit-from-within dewy complexion. With skin-loving ferulic acid, panthenol (provitamin B5) and niacinamide. Formulated without parabens, phthalates, fragrance and talc. 30 ml reg. \$30  
**\$22.99**



**fmg Match Prime Face Perfector**  
Flaw-blurring mattifying oil-free formula minimizes the look of pores and fine lines. Sheer coverage. Matte finish. Formulated without parabens. 30 ml **103-744** reg. \$24  
**\$18.99**



**fmg Match Filter Serum Tint Foundation**  
Instantly hydrates, blurs and evens tone. With hyaluronic acid, vitamin E and berry complex. Buildable coverage. Demi-matte finish. Formulated without talc, parabens and fragrance. 9 g reg. \$30  
**\$22.99**



**fmg Match Set Finishing Powder**  
Targets shine, blurs the look of pores and fine lines, and sets makeup. Mineral infused formula. Matte finish. Formulated without talc, parabens and fragrance. 6.5 g **932-472** reg. \$27  
**\$20.99**



**fmg Match Wand Correcting Stick**  
Neutralizes unevenness, brightens and colour corrects. Long-wearing formula with shea butter and vitamin E. Formulated without parabens, phthalates and sulfates. 6 g reg. \$26  
**\$19.99**



**fmg Match Tint Radiant Tinted Moisturizer**  
Brightens the look of skin tone, boosts moisture and blurs the appearance of flaws. With passion fruit, chia and sunflower seed oils, vitamin E and pro-vitamin B5. Buildable coverage. Radiant finish. Formulated without parabens. 30 ml reg. \$21  
**\$15.99**





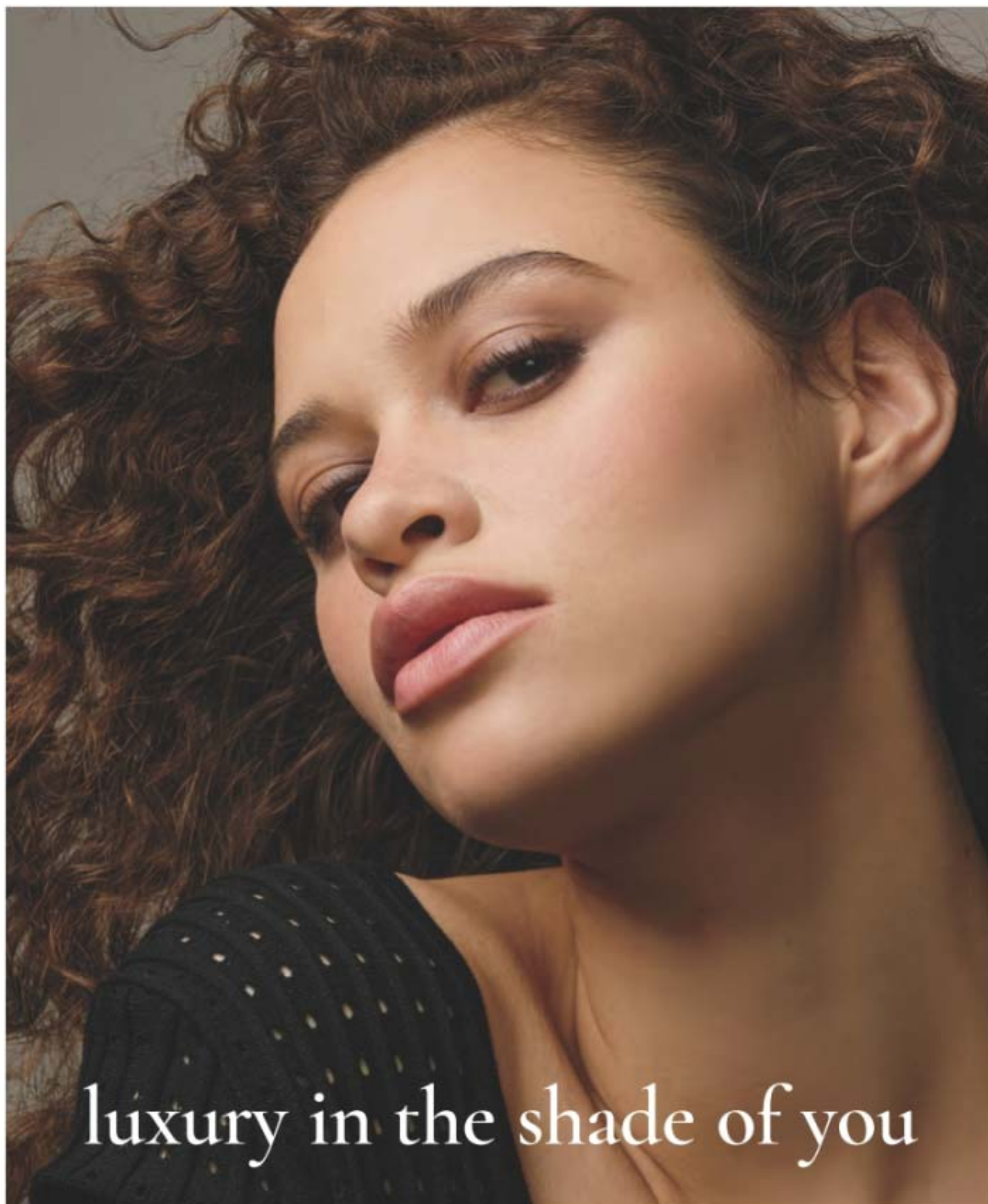





luxury in the shade of you

**fmg Cashmere Cream Concealer**

Long-wearing formula helps to camouflage dark circles and uneven skin tone. With hyaluronic acid and collagen. Full-coverage. Matte finish. Formulated without parabens, phthalates, talc and fragrance. 6 g reg. \$23

**\$17.99**

-   
Fair Neutral  
359-028
-   
Light Cool  
359-396
-   
Medium Neutral  
359-434
-   
Medium Tan Warm  
359-640
-   
Tan Neutral  
359-931



Featured shades:  
fmg Cashmere Cream Concealer in Medium Neutral and 24 Hour Foundation in Cappuccino.



**fmg Cashmere Compact Powder Foundation\***

Targets shine. Can be used wet or dry. Buildable medium to full coverage. Matte finish. With antioxidant botanicals. Formulated without parabens, phthalates and sulfates.

11.5 g reg. \$52

**\$44.99**

- |  |  |  |  |  |  |
|--|--|--|--|--|--|
| <br>N110<br>722-976 | <br>W110<br>111-294 | <br>W120<br>723-040 | <br>C110<br>111-313 | <br>N120<br>111-370 |  |
| <br>W130<br>723-073 | <br>W140<br>723-130 | <br>W150<br>723-088 | <br>W160<br>111-533 | <br>N130<br>111-548 | <br>N150<br>111-658 |



**fmg Cashmere 24 Hour Concealer\***

Up to 24 hours of comfortable, breathable wear. Full coverage. Soft-focus matte finish. Helps to camouflage dark circles and imperfections. With antioxidant botanical extracts. Water-resistant. Formulated without parabens, phthalates and sulfates.

6 ml reg. \$31

**\$24.99**

- |   |  |  |  |  |
|---|--|--|--|--|
| <br>Sugar (W)<br>252-886 | <br>Mochi (N)<br>252-924        | <br>Cheesecake (C)<br>252-962 | <br>Macaroon (N)<br>253-060 |  |
| <br>Tart (WO)<br>115-012 | <br>Butterscotch (W)<br>115-156 | <br>Waffle (W)<br>115-869     | <br>Biscuit (WO)<br>116-650 | <br>Toffee (W)<br>123-662 |

**fmg Cashmere 24 Hour Foundation\***

Up to 24 hours of comfortable, breathable wear. Full, flexible coverage. Soft-focus matte finish.

Helps blur the appearance of pores and fine lines for a smoother looking complexion. With antioxidant botanical extracts. Water-resistant. Formulated without parabens, phthalates and sulfates.

30 ml reg. \$45

**\$34.99**

- |  |   |   |  |   |   |
|--|---|---|--|---|---|
| <br>Cannoli (W)<br>017-347  | <br>Nougat (W)<br>126-107      | <br>Meringue (W)<br>017-500  | <br>Shortcake (C)<br>018-970  | <br>Buttercream (N)<br>019-134 | <br>Marshmallow (N)<br>131-849 |
| <br>Custard (N)<br>019-172  | <br>Strudel (C)<br>019-225     | <br>Macadamia (W)<br>019-450 | <br>Cappuccino (N)<br>136-893 | <br>Tiramisu (W)<br>490-620    |   |
| <br>Soufflé (N)<br>139-730  | <br>Gingerbread (C)<br>142-311 | <br>Amaretto (N)<br>146-188  | <br>Latte (W)<br>147-480      | <br>Brownie (WO)<br>147-461    |   |
| <br>Hazelnut (W)<br>147-495 | <br>Cognac (W)<br>147-681      | <br>Pecan (N)<br>149-699     | <br>Java (W)<br>149-722       | <br>Truffle (C)<br>150-263     |   |





a makeup  
skinnovation



**fmg Cashmere Multi-Peptide Eyeshadow Primer**  
Keeps eyeshadow in place and intensifies the colour. Skin-loving sheer formula with Matrixyl 3000 peptide blend, hyaluronic acid, collagen and panthenol. Formulated without parabens and talc. 9 g **906-385**  
reg. \$32  
**\$25.99**



**fmg Cashmere Under Eye Primer**  
Helps diminish the look of dark circles and fine lines. With caffeine, green tea extract and vegan collagen. Formulated without parabens, phthalates and fragrance. 9 g **010-429**  
reg. \$35  
**\$26.99**



**fmg Cashmere Multi-Peptide Face Primer**  
Revitalizing ingredients help to smooth the appearance of fine lines and pores. Sheer gel formula with Matrixyl 3000 peptide blend, hyaluronic acid, collagen and niacinamide. Formulated without parabens, talc and fragrance. 30 ml **739-284**  
reg. \$34  
**\$27.99**



**fmg GLOKOLOR Hybrid Face Primer**  
Softens the appearance of imperfections. With aloe vera, agave and algae extracts. Formulated without parabens and sulfates. 30 ml **787-637**  
reg. \$35  
**NOW \$20.99**

**fmg GLOKOLOR Hybrid Face Mist**  
Instant boost of moisture to refresh skin. With aloe vera, agave and algae extracts. Formulated without parabens and sulfates. 80 ml **787-599**  
reg. \$35  
**NOW \$20.99**

**fmg GLOKOLOR Lip Serum Pencil**  
Refreshes and smooths lips. With peppermint and argan oils. Formulated without parabens and fragrance. 1.8 g **787-508**  
reg. \$29  
**NOW \$16.99**





# nail the trend

## fmg Glimmer Nail Lacquer

Nail-strengthening, long-wearing, no-chip formula. Gel-like cushion texture. Formulated without parabens and phthalates. 12 ml reg. \$17

**\$12.99**

- |  |   |   |  |   |
|--|---|---|--|---|
| <br>SATIN<br>Night Sky Berry<br>602-658     | <br>SATIN<br>Cool Comet<br>602-830           | <br>SATIN<br>Full Moon Flush<br>018-730    | <br>SATIN<br>Lunar Tan<br>602-753         | <br>SATIN<br>Supernova Red<br>018-267    |
| <br>SATIN<br>Black Hole Burgundy<br>018-286 | <br>SATIN<br>High Magnitude Mauve<br>018-840 | <br>SHIMMER<br>Lost Galaxy Plum<br>598-911 | <br>METALLIC<br>Meteorite Rose<br>019-369 | <br>METALLIC<br>Golden Galaxy<br>019-354 |

**fmg Glimmer Nail Air Dry Drops**  
Need a fast finish? Accelerate your dry time with just a drop or two! Helps prevent smudges and nicks. Formulated without phthalates, sulfates, parabens, toluene, formaldehyde and camphor. 12 ml  
**612-913**  
reg. \$19  
**\$14.99**



**fmg Glimmer Nourished Nail Cuticle Oil**  
Nourishing formula for dry, damaged cuticles. Fortified with safflower oil to help restore and condition nails and cuticles. Formulated without phthalates, sulfates, parabens, toluene, formaldehyde and camphor. 12 ml  
**612-894**  
reg. \$19  
**\$14.99**



**fmg Glimmer Nail Lacquer Eraser Pen**  
For a clean and perfected mani. Won't dry out nails or cuticles. Formulated without parabens and phthalates. 4 ml  
**704-443**  
reg. \$17  
**\$12.99**



**fmg Glimmer Nail Base & Top Coat**  
2-in-1 base and top coat primes and shields nails. Glossy finish. Formulated without parabens and phthalates. 12 ml  
**018-161**  
reg. \$17  
**\$12.99**



Featured shades:  
fmg Raise A Glass Nail Lacquer  
In Flushed and Bubbly.

**LIMITED EDITION fmg Glimmer Raise A Glass Nail Lacquer**  
High-performance formula glides on smoothly and evenly for lasting colour that does not chip. Helps to keep nails strong. Formulated without phthalates, sulfates, parabens, toluene, camphor and formaldehyde. 12 ml reg. \$17  
**\$12.99**

- |  |   |
|--|---|
| <br>Bubbly<br>032-540 | <br>Flushed<br>032-560 |
|--|---|



**LIMITED EDITION fmg Glimmer Glitz A-Peel Nail Lacquer**  
Glittery quick-dry formula stays on until you're ready to peel it off. No harsh acetone or remover needed. Glossy finish. Formulated without parabens, toluene, formaldehyde and camphor. 12 ml reg. \$18  
**\$13.99**

- |   |  |
|---|--|
| <br>Best in Class<br>538-459 | <br>Newlywed<br>538-425 |
| <br>Leading Lady<br>538-430  |  |







**fmg Blush & Contour Brush**  
 Dual ended: angled contour brush and tapered, oval blush brush. 18 cm L. Synthetic bristles. **933-259** reg. \$32 **\$24.99**

brush  
with  
greatness



**fmg Express Makeup Brush Wash**  
 Easily removes dirt, oil and makeup. With aloe vera and green tea extract. Formulated without alcohol and sulfates. 30 ml **141-368** reg. \$20 **\$15.99**



**fmg Flawless Complexion Sponge**  
 Dual ended: all-over makeup application rounded end, and contouring and concealing flat end. 6 cm L x 4 cm W. 100% PU, latex-free. **140-160** reg. \$14 **\$10.99**



**fmg Kabuki Brush**  
 Soft, angled brush for pressed or loose powders. Retractable with protective cap. 10 cm L x 3 cm diam. Synthetic bristles. **732-370** reg. \$28 **\$20.99**



**fmg Eyeshadow Blending Brush**  
 Dual ended: crease brush and all-over eyeshadow brush. 15 cm L. Synthetic bristles. **933-320** reg. \$22 **\$16.99**



**fmg Complexion Blending Brush**  
 Dual ended: rounded buffing foundation brush and concealer brush. 17 cm L. Synthetic bristles. **933-210** reg. \$33 **\$25.99**



**fmg Precision Eye Brush**  
 Dual ended: pointed pencil brush and angled eyeliner brush. 13 cm L. Synthetic bristles. **933-187** reg. \$22 **\$16.99**



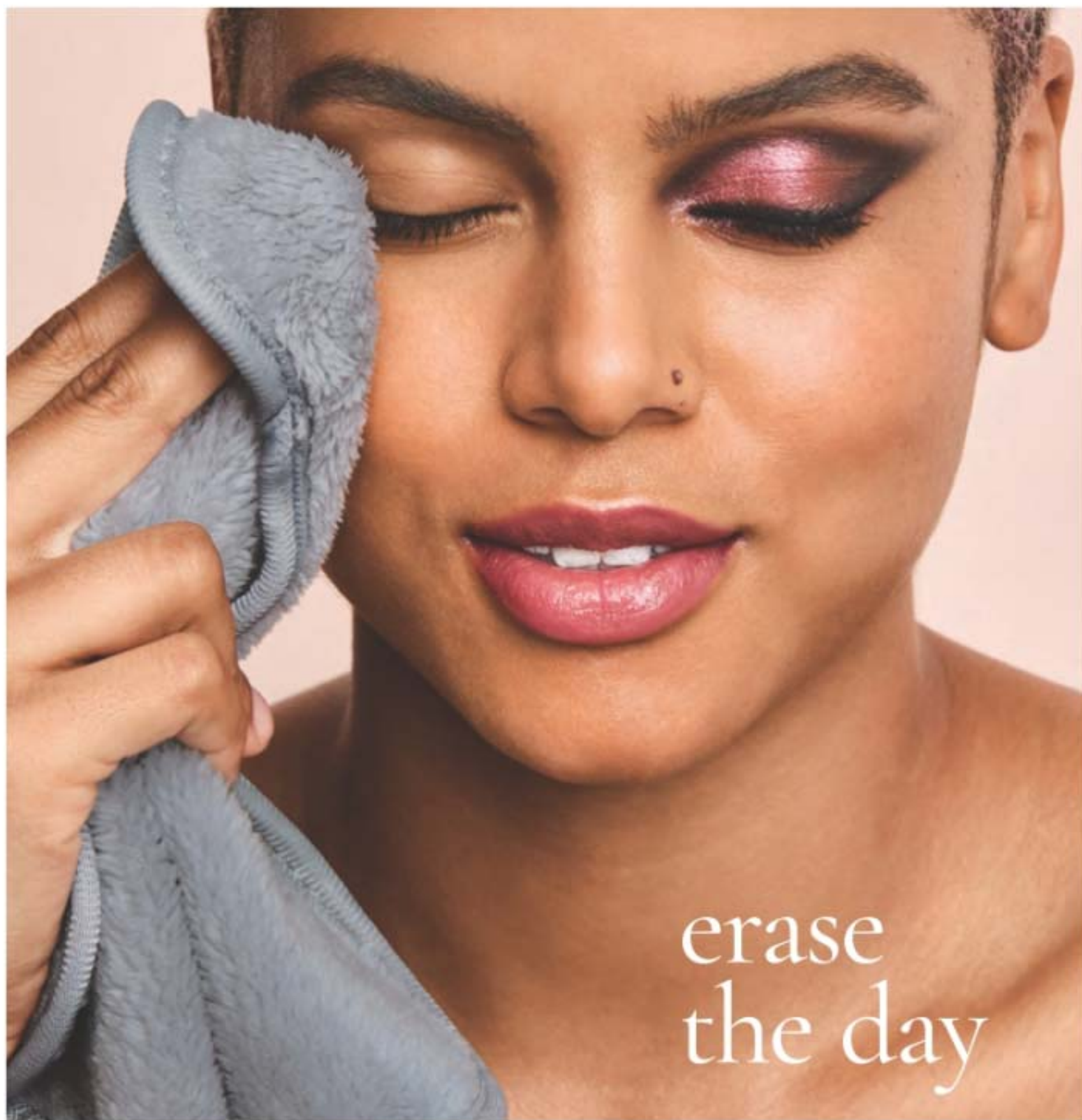

erase  
the day



**fmg Makeup Remover Wipes**  
With vitamin E and aloe, chamomile, cucumber, marshmallow root and oat extracts. Resealable pack of 24 wipes. Formulated without parabens, gluten, sulfates, phthalates and fragrance.  
333-867 reg. \$14  
**\$10.99**



**Daily Beauty Tools Tweezers**  
Amp up your beauty routine with angled tweezers. Stainless steel. 9 cm L.  
747-020 reg. \$6  
**\$4.99**



**fmg Moisturizing Eye Makeup Remover Lotion**  
Cleans, refreshes and moisturizes as it whisks away eye makeup. Formulated without parabens, sulfates and phthalates. 75 ml  
037-978 reg. \$12  
**\$7.99**



**fmg Waterproof Lip & Eye Makeup Remover**  
Dual-layer oil and water remover leaves skin fresh and clean. With ether, silicone, hydrocarbon and ester oils. Formulated without mineral oil, tar, talc and parabens. 110 ml  
352-243 reg. \$17  
**\$11.99**



**fmg Unready Makeup Remover Cloth**  
Dual sided. Reusable and travel friendly. 100% polyester. 25 cm sq. Machine wash and dry. 230-176 reg. \$20  
**\$15.99**



**fmg Vanity Organizer**  
Four compartments with two removable inside dividers, three outer pockets and lattice elastic straps. Folds for easy storage. 24 cm L x 15 cm W x 13 cm H. Polyester. 022-816 reg. \$43  
**\$33.99**



**fmg Set & Fix Spray**  
Helps keep makeup smudge-proof. Non-greasy, non-sticky. Formulated without parabens, sulfates, phthalates and silicones. 50 ml  
416-707 reg. \$21  
**\$13.99**



**fmg Oil Rewind Roller Ball**  
Reusable 360° rotating volcanic stone roller instantly absorbs oil and grease without disturbing makeup. 8 cm L x 3 cm W. Plastic handle, protective cap. 508-294 reg. \$26  
**\$19.99**



# FRAGRANCE

From alluring eau de parfums to spirited colognes, fresh florals to woody notes, each scent in our collection lets you express yourself.



redefine your soft side

soft floral  
Soft Musk  
**Avon Classics Collection**  
**Eau de Cologne Spray**  
Experience the essence of soft femininity. 50 ml  
787-790  
reg. \$27  
**\$20.99**

Top: Aldehydes, Peach Blossom, Citrus Splash  
Mid: Jasmine, Pink Rose, Ylang-Ylang  
Dry: Tahitian Vanilla, Blonde Woods, Sheer Musk

BACK BY POPULAR DEMAND!

SOFT MUSK

AVON CLASSICS COLLECTION





soft floral  
**Timeless**  
**Avon Classics**  
**Collection Eau de**  
**Cologne Spray**  
 Cardamom,  
 jasmine and  
 patchouli.  
 50 ml **037-930**  
 reg. \$27  
**\$20.99**



soft floral  
**Dreamlife**  
**Avon Classics**  
**Collection**  
**Eau de Cologne**  
**Spray**  
 Mimosa flower,  
 rose and amber.  
 50 ml **236-227**  
 reg. \$27  
**\$20.99**



woody floral  
**Night Magic**  
**Avon Classics**  
**Collection Eau de**  
**Cologne Spray**  
 Neroli, jasmine  
 and musk.  
 50 ml **168-682**  
 reg. \$27  
**\$20.99**



soft floral  
**Sweet Honesty**  
**Avon Classics**  
**Collection**  
**Eau de Cologne Spray**  
 Lily of the valley, soft  
 rose and cedarwood.  
 50 ml **901-861**  
 reg. \$27  
**\$20.99**



soft floral  
**Odyssey**  
**Avon Classics**  
**Collection Eau de**  
**Cologne Spray**  
 Tuberose,  
 ylang-ylang  
 and oakmoss.  
 50 ml **900-391**  
 reg. \$27  
**\$20.99**



amber floral  
**Candid**  
**Avon Classics**  
**Collection Eau de**  
**Cologne Spray**  
 Bergamot, tuberose  
 and patchouli.  
 50 ml **038-295**  
 reg. \$27  
**\$20.99**



fresh green floral  
**Free O<sub>2</sub>**  
**Eau de Toilette**  
 White peach tea,  
 honeysuckle and musk.  
 50 ml **490-840**  
 reg. \$27  
**\$20.99**

always beautiful



soft floral  
**Topaze Cologne**  
 50 ml **735-217**  
 reg. \$27  
**\$20.99**

Top: Sparkling Aldehydes,  
 Leafy Greens, Fruits  
 Mid: **Rose, Jasmine,**  
 Orange Flower, Orris  
 Dry: **Sheer Musk, Amber,**  
 Balsamic Woods





# scented softness



Night Magic  
738-766

## OUR BELOVED SCENTS NOW IN THE CLASSIC AVON JAR

**Perfumed Skin Softener**  
Moisturizing formula leaves skin feeling soft and scented. 150 ml reg. \$10  
**\$6.99 each**



Far Away  
049-246



Timeless  
739-155



Odyssey  
739-762



Candid  
739-160



Haiku  
738-694



Imari  
738-751



Sweet Honesty  
740-246





fruity floral  
**Far Away Bali Eau de Parfum**  
 Grapefruit, salted tuberose  
 and amber. 50 ml 451-389  
 reg. \$35  
**\$27.99**



a wanderlust  
 for the exotic

amber floral  
**Far Away**  
 Eau de Parfum  
 50 ml 685-712  
 reg. \$35  
**\$27.99**

Top: Bergamot,  
 Freesia, Peach  
 Mid: Jasmine Absolute,  
 Ylang-Ylang, Orange  
 Blossom  
 Dry: Vanilla  
 Absolute, Musk,  
 Enticing Amber



fruity floral  
**Far Away Infinity Eau de Parfum**  
 Bergamot, jasmine sambac  
 and sandalwood. 50 ml 318-481  
 reg. \$35  
**\$27.99**



amber floral  
**Far Away Gold Eau de Parfum**  
 Ylang-ylang, jasmine  
 and vanilla. 50 ml 685-727  
 reg. \$35  
**\$27.99**





fresh green floral  
**Haiku Kyoto Flower Eau de Parfum**  
 Violet leaf, white peony and cotton musk.  
 50 ml 144-352  
 reg. \$35  
**\$27.99**



fresh green floral  
**Haiku Reflection Eau de Parfum**  
 Water accord, acacia blossom  
 and amber wood. 50 ml 617-657  
 reg. \$35  
**\$27.99**

serene. divine.  
 elegant.



fresh green floral  
**Haiku**  
**Eau de Parfum**  
 50 ml 521-170  
 reg. \$35  
**\$27.99**  
 Top: Japanese Yuzu,  
 Sweet Pomegranate,  
 Summer Pear  
 Mid: Muguet, Freesia,  
 Tuberose  
 Dry: Blonde Woods,  
 Soft Musks, Vetiver

**BACK BY  
 POPULAR DEMAND!**

woody floral  
**Haiku Sunrise**  
**Eau de Parfum**  
 Coconut water, rhubarb  
 and cedarwood. 50 ml  
 091-500  
 reg. \$35  
**\$27.99**







woody floral

**Imari Amor Eau de Parfum**  
Black currant, orris and musk.  
50 ml 762-573 reg. \$35  
**\$27.99**



amber floral

**Imari Seduction Eau de Toilette**  
Wild berries, purple orchid and patchouli.  
50 ml 452-897 reg. \$35  
**\$27.99**

embrace your desire

amber floral

**Imari Eau de Toilette**  
Bergamot, jasmine  
and amber.  
50 ml 871-496 reg. \$35  
**\$27.99**



amber floral

**Rare Gold Eau de Parfum**  
Mandarin zest, ylang-ylang and amber.  
50 ml 933-115 reg. \$35  
**\$27.99**



fruity floral

**Rare Amethyst Eau de Parfum**  
Plum, violet and sandalwood.  
50 ml 933-062 reg. \$35  
**\$27.99**



soft floral  
**Rare Pearls  
Eau de Parfum**  
Magnolia, white pepper  
and rosewood.  
50 ml 761-615 reg. \$35  
**\$27.99**



## AVON MOMENTS

A provocative new fragrance collection that evokes the powerful allure of unforgettable memories sweetened with the hopeful anticipation for a moment yet to be written.



**Avon Moments Body Wash**  
Richly lathering formula leaves skin feeling cleansed and beautifully scented. 230 ml  
**Remember That Night 196-768**  
**Out On A Limb 196-442**  
**Day Dreamer 196-844**  
reg. \$24  
**\$18.49 each**

every  
**MOMENT**  
tells a story

amber floral

**Out On A Limb**  
**Eau de Toilette**

Believe in yourself. Take that leap of faith and go for bold with daring notes that unleash your spirit. 50 ml **196-112**  
reg. \$45  
**\$34.99**

Top: Spicy Cardamom, Leaf Green, Violet, Lilac  
Mid: Jasmine, Honey Mimosa Flower, Freesia, Muguet  
Dry: Tonka Bean, Musk, Powdery Vanilla

amber floral

**Remember That Night**  
**Eau de Toilette**

It was the best night of your life! Memories come flooding back with each seductive note. 50 ml **196-662**  
reg. \$45  
**\$34.99**

Top: Bergamot, Sparkling Grapefruit, Orange, Pear  
Mid: Opulent Jasmine, Neroli  
Dry: Seductive Amber, Musk, Vanilla

fruity floral

**Day Dreamer**  
**Eau de Toilette**

It's a beautiful day for a daydream. Explore your wildest fantasies with imaginative notes that bask in sweet reverie. 50 ml **196-772**  
reg. \$45  
**\$34.99**

Top: Quince, Grapefruit, Apple  
Mid: Jasmine, Dewy Iris, Muguet, Freesia  
Dry: Soft Musk, Amber, Cedarwood, Sandalwood







amber floral

**LYRD Vanilla Rose Eau de Parfum**  
Dewy roses, comforting vanilla and cedarwood.  
50 ml 094-020  
reg. \$60  
**\$49**



**LYRD Vanilla Rose**  
Eau de Parfum Travel Spray  
10 ml 505-128  
reg. \$27  
**\$20.99**



**LYRD**  
Sultry Orchid  
Eau de Parfum Travel Spray  
10 ml 612-799  
reg. \$27  
**\$20.99**



amber floral  
**LYRD Sultry Orchid Eau de Parfum**  
Pink saffron, red orchid and warm amber.  
50 ml 892-960  
reg. \$60  
**\$49**



meet me  
by the fire

Unique  
wooden wick  
design gives  
a clean,  
even burn.

**NEW**

**LIMITED EDITION**

**LYRD Bonfire  
Wooden Wick Candle**

The sound of crackling wood evokes memories of cool nights with friends. Reminisce with notes of earthy oakmoss, salty beach wood and fiery amber. 312 g candle gives up to 28 hours of burn time. 11 cm diam. x 8 cm H. Wooden wick, glass jar, soy-blend wax. 765-625  
reg. \$35  
**\$27.99**



it's your time to bloom

soft floral

**LYRD Honeysuckle Blossom Eau de Parfum**  
Apple blossom, honeysuckle nectar and vanilla orchid. 50 ml **167-270** reg. \$42  
**\$34**



**LYRD Honeysuckle Blossom Hair and Body Mist\***

Lightweight formula envelops you in a soft cocoon of scent with notes of apple blossom, honeysuckle nectar and vanilla orchid. Leaves hair with a subtle, healthy-looking shine. 96 ml  
**167-231** reg. \$27  
**\$20.99**



**LYRD Peony Rosé Hair and Body Mist\***

Lightweight formula envelops you in a soft cocoon of scent with notes of peony petals, pink currant and sheer musk. Leaves hair with a subtle, healthy-looking shine. 96 ml  
**167-212** reg. \$27  
**\$20.99**



fresh green floral

**LYRD Coastal Lotus Eau de Parfum**  
Sparkling mandarin, island gardenia and lotus flower. 50 ml  
**869-906** reg. \$60  
**\$49**



fruity floral

**Live Out Loud #4U Eau de Parfum**  
Mandarin, peach blossom and vanilla. 50 ml  
**735-968**  
reg. \$56  
**\$42**



fruity floral

**Live Out Loud Eau de Parfum**  
Strawberry, mimosa and vanilla. 50 ml  
**142-000**  
reg. \$56  
**\$42**



fruity floral

**Live Out Loud Solar Vibes Eau de Parfum**  
Bergamot, coconut water and fluffy marshmallow. 50 ml **835-822**  
reg. \$56  
**\$42**



soft floral

**Today Eau de Parfum**  
Magnolia blossoms, hibiscus petals and silk musk. 50 ml  
**490-855**  
reg. \$56  
**\$42**



# layering essentials



**Far Away Body Scrub & Wash**  
200 ml  
143-360  
reg. \$21  
**NOW \$11.49**



**Far Away Hair and Body Mist**  
96 ml  
572-536  
reg. \$26  
**NOW \$15.49**



**Far Away Body Lotion**  
200 ml  
082-881  
reg. \$18  
**\$13.99**  
**\$10.49**



**Haiku Hair and Body Mist**  
96 ml 572-574  
reg. \$26  
**NOW \$15.49**



**Haiku Hand Cream**  
75 ml 364-808  
reg. \$11  
**\$8.49**  
**\$5.99**



**Rare Pearls Hand Cream**  
75 ml  
364-827  
reg. \$11  
**\$8.49**  
**\$5.99**



**Far Away Hand Cream**  
75 ml  
364-850  
reg. \$11  
**\$8.49**  
**\$5.99**



**Haiku Body Lotion**  
200 ml 447-820  
reg. \$18  
**\$13.99**  
**\$10.49**



**Haiku Body Scrub & Wash**  
200 ml  
143-208  
reg. \$21  
**NOW \$11.49**



**Rare Pearls Body Lotion**  
200 ml  
082-915  
reg. \$18  
**\$13.99**  
**\$10.49**



**Rare Pearls Hair and Body Mist**  
96 ml  
572-851  
reg. \$26  
**NOW \$15.49**

**GET AN EXTRA**

**25% OFF** pages 80-81



BACK BY  
POPULAR DEMAND!



fresh aromatic  
**Alpha Eau de Toilette**  
Verbena enhanced with spiced cardamom  
and refined woods. 100 ml 088-598  
reg. \$50  
**\$37.99**



fresh aromatic  
**Perceive Cologne**  
Citrus, sage and cedarwood.  
100 ml 194-550  
reg. \$42  
**\$32.49**

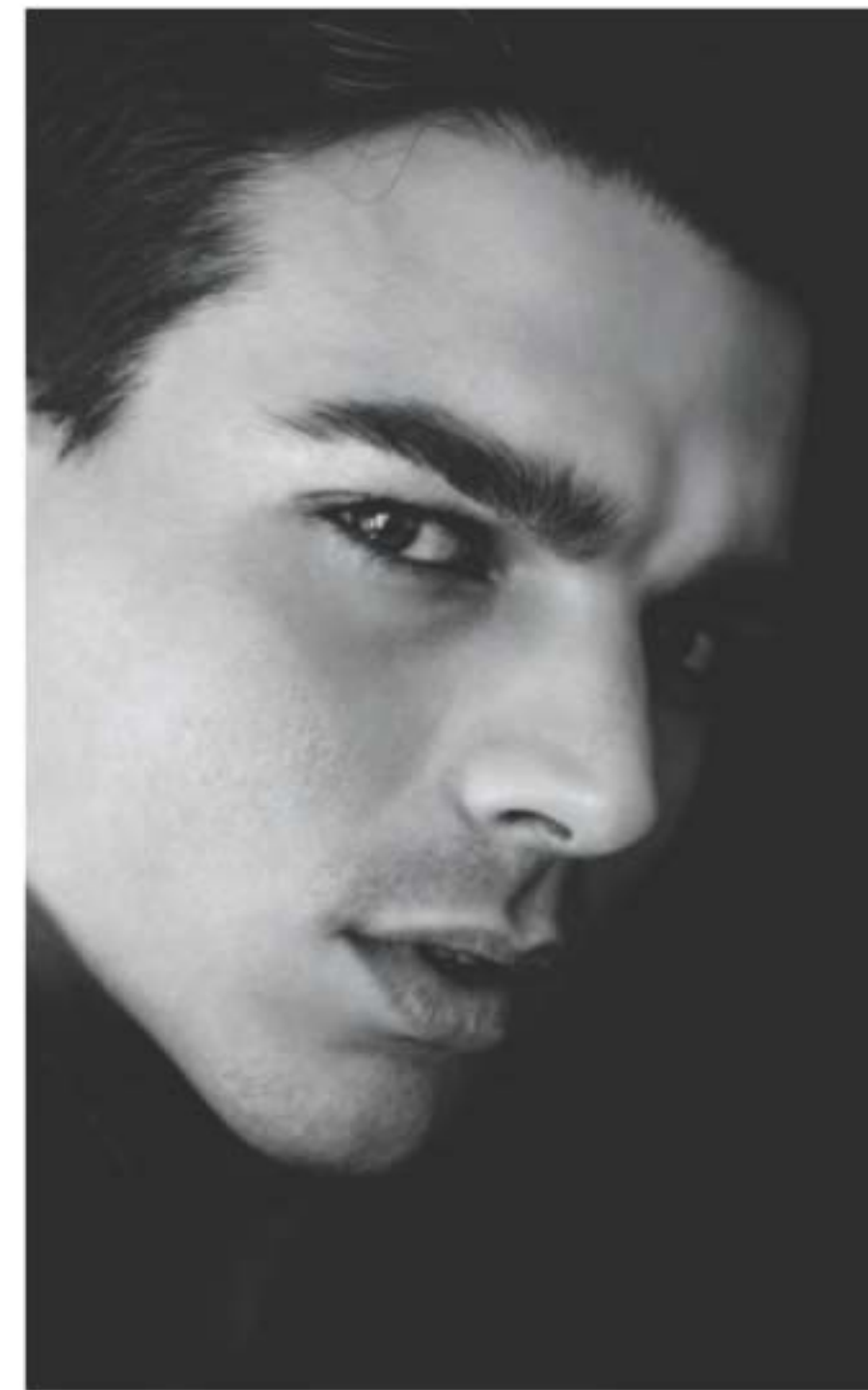

*captivate at a  
single glance*



woody fougère  
**Mesmerize Black Eau de Toilette**  
Pepper, nutmeg and tonka bean.  
100 ml 305-667  
reg. \$42  
**\$32.49**



woody fougère  
**Studio 1886 Gentleman Eau de Toilette**  
Geranium, black pepper and cedarwood.  
50 ml 708-750  
reg. \$70  
**\$54.99**



**Studio 1886 Gentleman  
Aftershave Lotion**  
200 ml 708-927  
reg. \$35  
**NOW \$18.99**



fresh aromatic  
**Mesmerize Cologne**  
Bergamot, cardamom and amber.  
100 ml 871-458  
reg. \$42  
**\$32.49**





fresh aromatic  
**Wild Country  
 Cologne**  
 Lavender, coriander seed and  
 sandalwood. 88 ml 086-466  
 reg. \$35  
**\$25.49**



**Wild Country  
 Aftershave Splash**  
 118 ml 366-432  
 reg. \$23  
**\$18.49**



**Wild Country  
 Hair and Body Wash**  
 150 ml 215-188  
 reg. \$12  
**\$8.49**



**Wild Country  
 Bar Soap**  
 90 g 495-570  
 reg. \$9  
**NOW \$4.49**

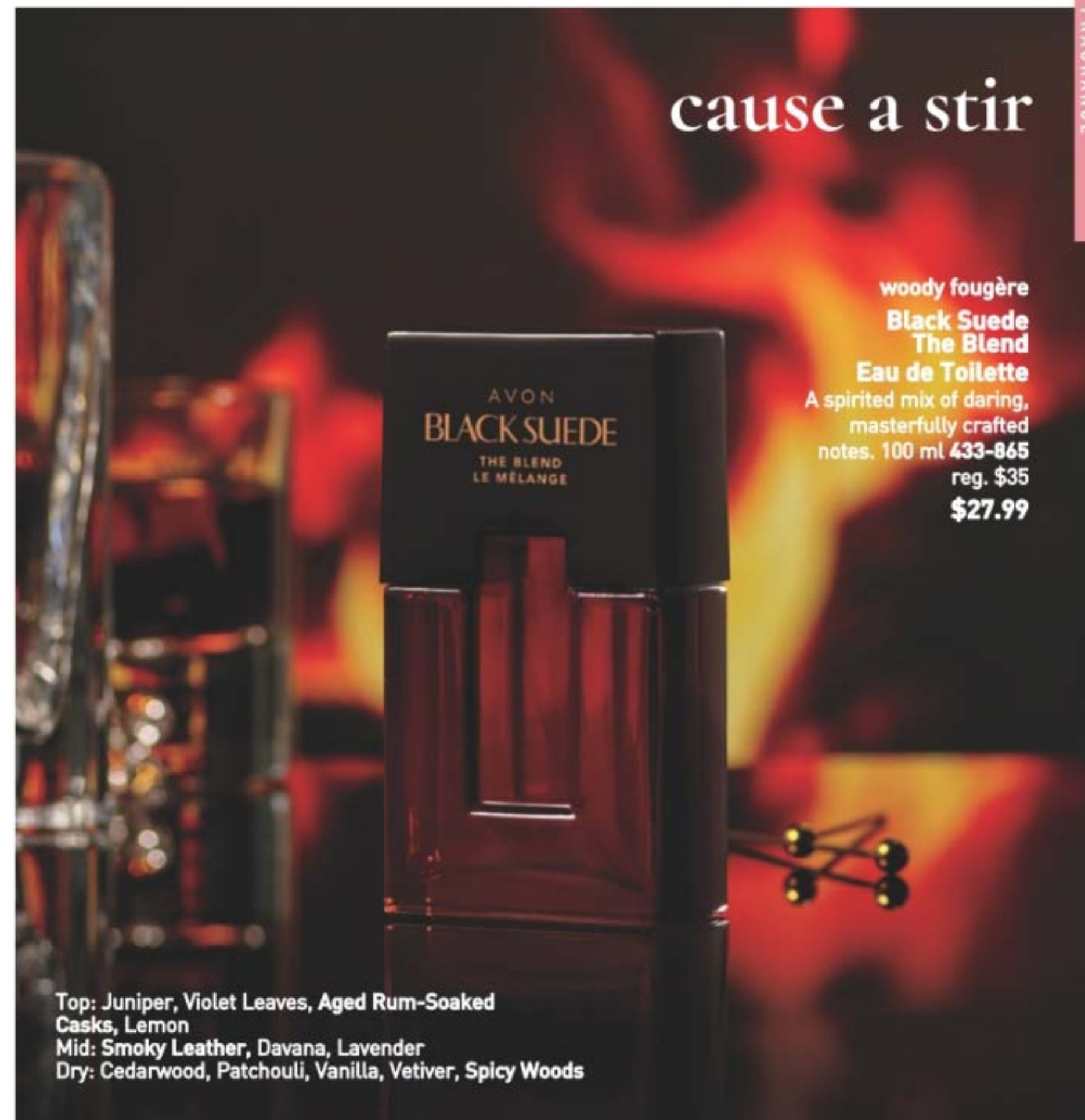

cause a stir

woody fougère  
**Black Suede  
 The Blend  
 Eau de Toilette**  
 A spirited mix of daring,  
 masterfully crafted  
 notes. 100 ml 433-865  
 reg. \$35  
**\$27.99**

Top: Juniper, Violet Leaves, Aged Rum-Soaked  
 Casks, Lemon  
 Mid: Smoky Leather, Davana, Lavender  
 Dry: Cedarwood, Patchouli, Vanilla, Vetiver, Spicy Woods

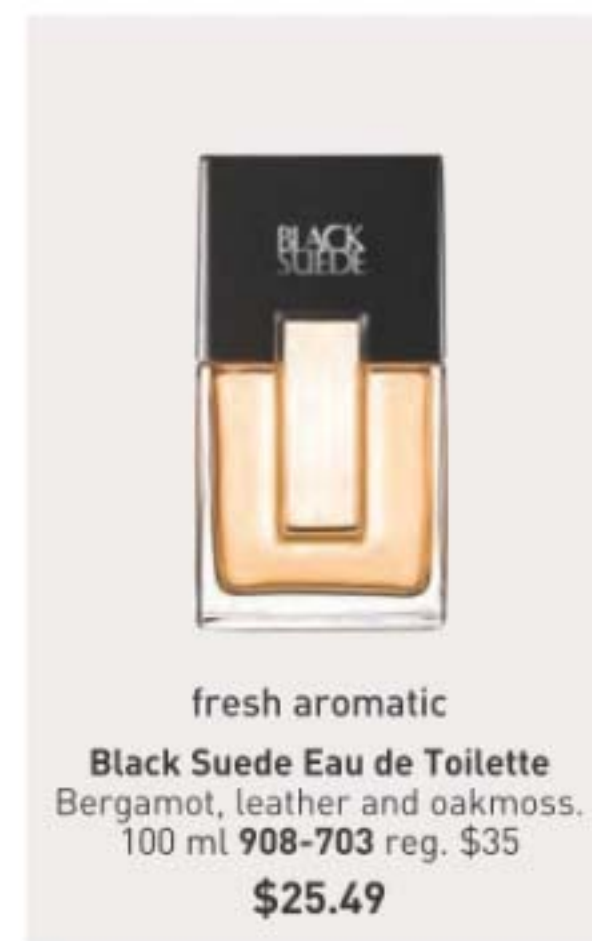

fresh aromatic  
**Black Suede Eau de Toilette**  
 Bergamot, leather and oakmoss.  
 100 ml 908-703 reg. \$35  
**\$25.49**

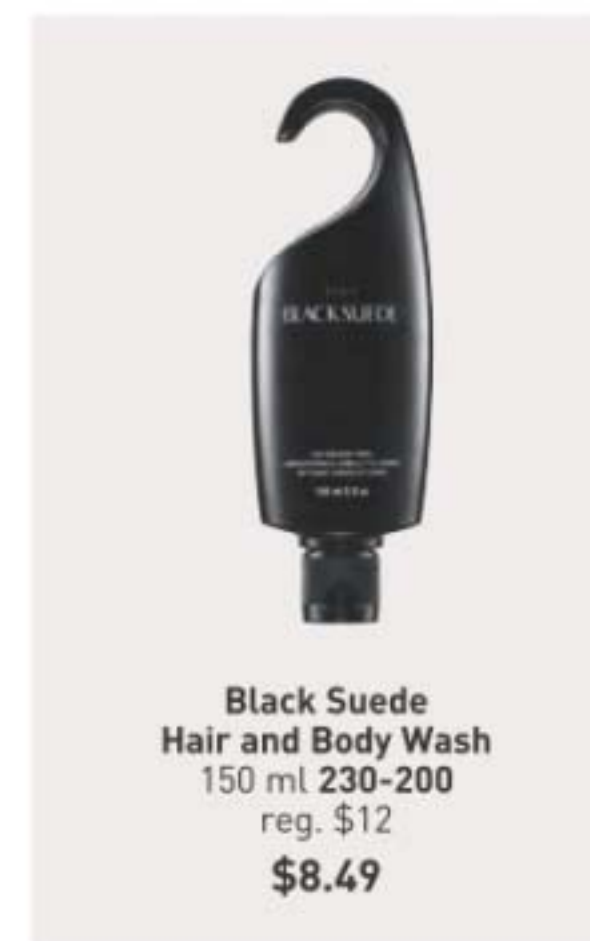

**Black Suede  
 Hair and Body Wash**  
 150 ml 230-200  
 reg. \$12  
**\$8.49**

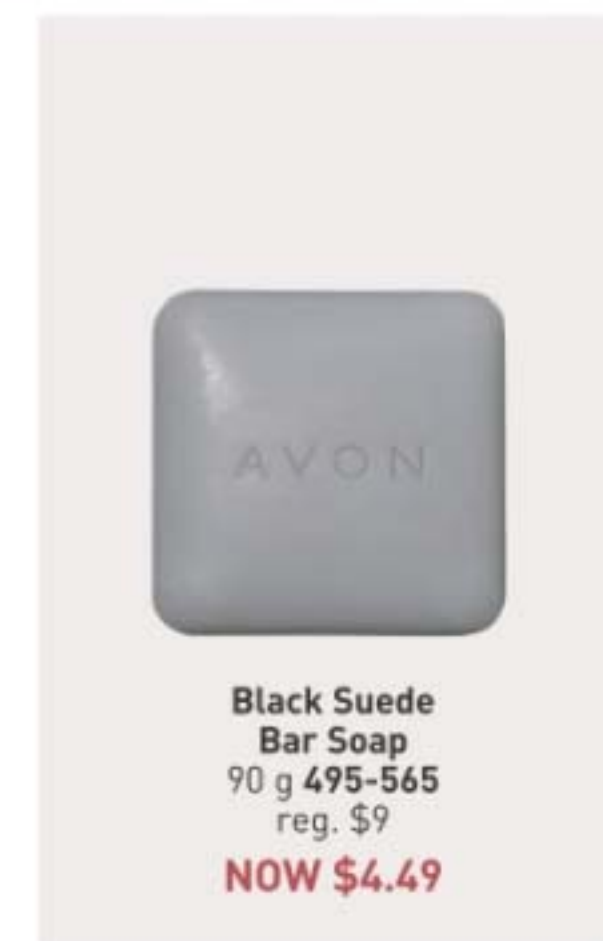

**Black Suede  
 Bar Soap**  
 90 g 495-565  
 reg. \$9  
**NOW \$4.49**



# BATH & BODY

Pamper yourself from head to toe. We keep your body and hair looking healthy so you'll love your locks and feel more confident.

good for your SKIN.  
good for the earth.

## SKIN SO SOFT PURE NATURE REVITALIZING BODY COLLECTION

### Body Cream

94% naturally derived. Smooth on moisturizing cream after bath or shower. 355 ml **629-767** reg. \$30  
**\$23.99**

### Shower Gel

96% naturally derived. Richly lathering gel. 355 ml **415-170** reg. \$29  
**\$22.99**

### In-Shower Body Lotion

95% naturally derived. Hydrating and softening lotion. Apply onto wet skin after shower or bath. 236 ml **633-857** reg. \$30  
**\$23.99**



Sustainable packaging\*  
Eucalyptus mint scent

\*Shower Gel and Body Cream bottles: 95% post-consumer recycled material, excluding cap. Body Lotion tube: 55% post-consumer recycled material, excluding cap.



good for  
your HAIR.  
good for the earth.

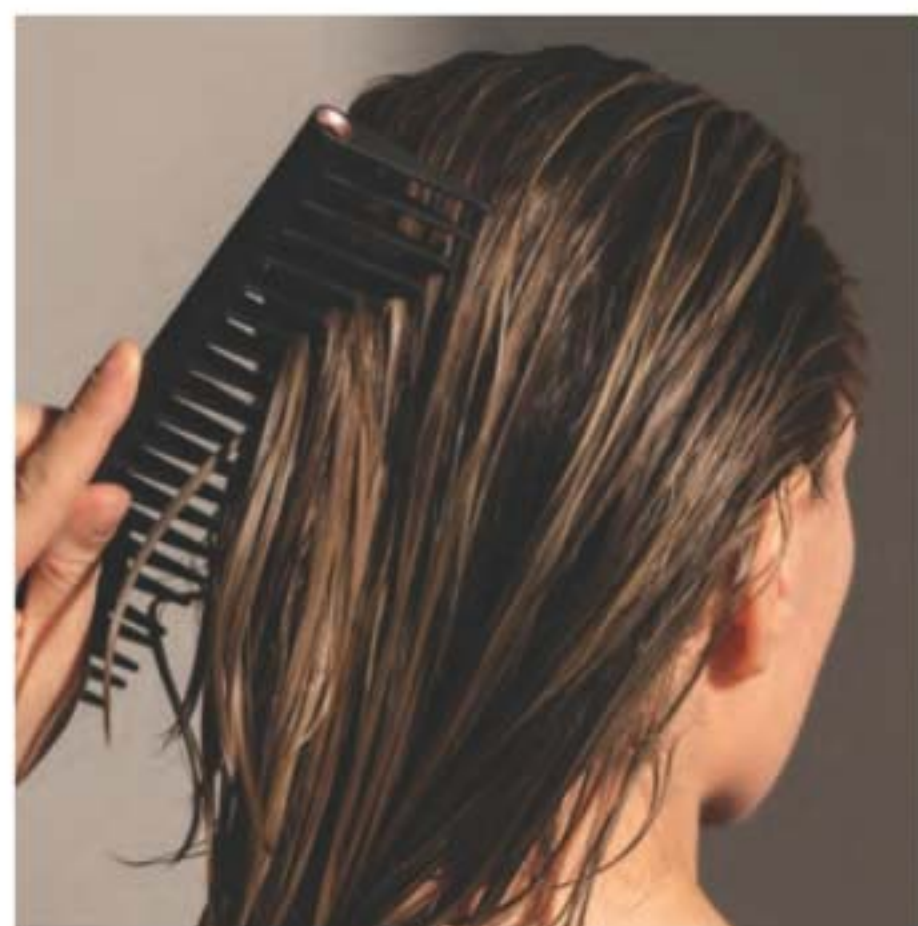

**GREEN TEA EXTRACT**  
known to help moisturize and condition hair and scalp

**BAOBAB SEED OIL**  
known to help hydrate dry hair and scalp, and smooth frizzies

**CAMELLIA JAPONICA SEED OIL**  
known to help prevent breakage and improve the look of elasticity

Our latest Pure Nature cruelty-free, vegan collection is formulated with plant-based ingredients; and without parabens, sulfates, synthetic fragrances and dyes.

**NEW**

**SKIN SO SOFT  
PURE NATURE HAIR COLLECTION**

**Shampoo**

With panthenol known to help moisturize, and citric acid, known to help hair look healthier. 355 ml **290-074** reg. \$30 **\$23.99**

**Conditioner**

With panthenol known to help moisturize and improve the look of elasticity. Leaves locks looking smooth, healthy and shiny. 355 ml **290-089** reg. \$30 **\$23.99**

**Intense Hair Mask**

With panthenol known to help moisturize and improve the look of elasticity for smoother, softer, stronger looking hair. 236 ml **290-131** reg. \$30 **\$23.99**

Sustainable packaging\*  
Eucalyptus mint scent



\*Shampoo and Conditioner bottles: 95% post-consumer recycled material, excluding cap. Hair Mask tube: 55% post-consumer recycled material, excluding cap.

**ALL 3 FOR \$54.99** 315-133



# THE BEAUTY OF *Jojoba Oil*

This plant extract mimics skin's natural oils with vitamins and minerals essential to keeping skin feeling soft and smooth.



### SKIN SO SOFT ORIGINAL

**Bath Oil**  
Our bestselling bath oil. With jojoba oil. Fresh herbal scent. 500 ml **439-040**  
reg. \$34  
**\$24.99**

**Replenishing Hand Cream**  
Up to 24 hours of moisturization. 100 ml **776-633**  
reg. \$11  
**\$8.49**

**Beauty Bar Soap**  
Suitable for daily use on face, body and hands. 90 g **543-110**  
reg. \$6.50  
**\$4.99**

**Body Lotion**  
Up to 48 hours of moisturization. 350 ml **761-634**  
reg. \$21  
**\$15.99**

**Bonus-Size Body Lotion**  
Up to 48 hours of moisturization. 1 litre **825-351**  
reg. \$36.99  
**\$25.49**

**Bonus-Size Shower Gel**  
Gently cleanses and hydrates. 1 litre **433-444**  
reg. \$25  
**\$20.99**

**Shower Gel**  
150 ml **914-580**  
reg. \$12  
**\$6.99**

**Gelled Body Oil**  
Dries to a silky finish. 200 ml  
**939-500**  
reg. \$20  
**\$14.99**

**Bath Oil Spray**  
Locks in hydration. 150 ml  
**824-580**  
reg. \$26.99  
**\$18.49**

**Bonus-Size Bath Oil**  
739 ml  
**037-690**  
reg. \$45  
**\$34.99**





# THE BEAUTY OF *Argan Oil*

So precious, it's called "liquid gold."  
Packed with vitamin E, it helps to restore  
skin's lustre and keep it feeling irresistibly soft.



**Gelled Body Oil**  
Dries to a silky finish.  
200 ml 908-244  
reg. \$20  
**\$14.99**

**Bonus-Size Bath Oil**  
Hydrates during, or  
after, bath or shower.  
739 ml 862-920  
reg. \$45  
**\$34.99**



## SKIN SO SOFT SOFT & SENSUAL

**Bath Oil**  
With argan oil. Spicy floral scent.  
500 ml 504-614 reg. \$34  
**\$24.99**

**Shower Gel**  
Gently cleanses and hydrates.  
150 ml 914-710 reg. \$12  
**\$6.99**

**Bonus-Size Shower Gel**  
Gently cleanses and hydrates.  
1 litre 018-142 reg. \$25  
**\$20.99**

**Body Lotion**  
Up to 48 hours of moisturization.  
350 ml 400-720 reg. \$21  
**\$15.99**

**Replenishing Hand Cream**  
Up to 24 hours of moisturization.  
100 ml 779-924 reg. \$11  
**\$8.49**

**Bonus-Size Body Lotion**  
Up to 48 hours of moisturization.  
1 litre 825-643 reg. \$36.99  
**\$25.49**

**Beauty Bar Soap**  
Suitable for daily use.  
90 g 543-215 reg. \$6.50  
**\$4.99**







SKIN SO SOFT  
RADIANT MOISTURE

**Bonus-Size  
Radiant Moisture  
Bath Oil**  
Hydrates during, or  
after, bath or shower.  
739 ml 249-788  
reg. \$45  
**NOW \$25.99**

**Skin So Soft  
Comforting Shea  
Bath Oil**  
With shea butter and oil.  
Vanilla, sandalwood and  
musk scent. 500 ml  
015-071  
reg. \$34  
**NOW \$18.49**



**Bonus-Size  
Skin So Soft  
Supreme Nourishment  
Body Lotion**  
Up to 48 hours  
of hydration.  
1 litre 745-468  
reg. \$36.99  
**NOW \$18.99**



**Skin So Soft  
Botanical Essence Bath Oil**  
With nourishing botanical  
extracts. Uplifting herbal  
scent. 480 ml  
027-253  
reg. \$45  
**\$34.99**



**Shower Gel**  
Gently cleanses  
and hydrates.  
150 ml 410-914  
reg. \$12  
**NOW \$4.99**



**Replenishing  
Hand Cream**  
Up to 24 hours  
of hydration.  
100 ml 776-561  
reg. \$11  
**\$8.49**



**Bonus-Size  
Shower Gel**  
Gently cleanses  
and hydrates.  
1 litre 433-922  
reg. \$25  
**\$20.99**



**Bonus-Size  
Body Lotion**  
Up to 48 hours  
of hydration.  
1 litre 991-340  
reg. \$36.99  
**\$25.49**



**Skin So Soft  
Supreme Nourishment  
Enriching Coconut Oil Wash**  
With nourishing vitamin E.  
350 ml 366-380  
reg. \$25  
**NOW \$15.49**

**Skin So Soft  
Supreme Nourishment  
Enriching Coconut Oil Milk Lotion**  
Leaves skin feeling silky soft.  
350 ml 419-835  
reg. \$24  
**\$14.99**



**Skin So Soft  
Fresh & Smooth  
Facial Hair  
Removal Cream**  
Easily removes  
unwanted facial  
hair. 30 ml  
562-543  
reg. \$14.50  
**\$11.49**



**Skin So Soft  
Fresh & Smooth  
Body Hair  
Removal Cream**  
Easily removes  
unwanted body  
hair. 125 ml  
562-467  
reg. \$14.50  
**\$11.49**



**Skin So Soft Facial Bar  
Salicylic\* & Lactic\*\* Acids**  
Gently exfoliates to help  
skin look softer and  
luxuriously smooth. 90 g  
364-569  
reg. \$9  
**\$6.99**

**Skin So Soft Facial Bar  
Hyaluronic Acid† &  
Niacinamide†**  
Enriches skin with  
moisture. 90 g  
364-573  
reg. \$9  
**\$6.99**

**Skin So Soft Facial Bar  
Retinol\*\* & Vitamin C†**  
Helps even the look  
of tone, brighten  
and enhance the  
appearance of skin  
clarity. 90 g  
364-607  
reg. \$9  
**\$6.99**

**Skin So Soft Facial Bar  
Collagen\*\* & Goat Milk\*\*\***  
Deeply hydrates. 90 g  
364-626  
reg. \$9  
**\$6.99**

**Skin So Soft  
for Acne-Prone Skin**

Developed for all skin  
types with gently  
exfoliating salicylic acid.

Suitable for daily use.  
Formulated without  
synthetic fragrances.



for face  
**Soothing Spot Gel**  
15 ml 072-721  
reg. \$25  
**NOW \$14.49**  
**Foaming Cleanser**  
150 ml 041-647  
reg. \$24  
**NOW \$13.99**

for body  
**Soothing Gel**  
180 ml 040-636  
reg. \$29  
**NOW \$16.99**  
**Exfoliating Body Wash**  
300 ml 041-556  
reg. \$28  
**NOW \$16.99**

**Body Pads**  
70 pads. 039-330  
reg. \$45  
**NOW \$25.99**  
**Gentle Body Wash**  
300 ml 039-325  
reg. \$29  
**NOW \$16.99**



**Bonus-Size  
Moisture Therapy  
Daily Skin Defense  
Body Lotion**  
Helps restore  
moisture to  
everyday dry skin.  
1 litre  
**725-793**  
reg. \$33.99  
**\$23.99**



**Moisture Therapy  
Balance + Soothe  
Body Wash**  
Softens while  
it gently cleanses.  
390 ml **438-078**  
reg. \$33  
**NOW \$18.49**



**Bonus-Size  
Moisture Therapy  
Calming Relief  
Body Lotion**  
Relieves dry, itchy  
skin. Fragrance free.  
1 litre  
**828-164**  
reg. \$33.99  
**\$23.99**



**Moisture Therapy  
Balance + Soothe  
Body Lotion**  
Replenishes moisture  
to leave skin softer  
and healthier-looking.  
390 ml **438-082**  
reg. \$35  
**NOW \$20.99**



**Bonus-Size  
Moisture Therapy  
Intensive Healing & Repair  
Body Lotion**  
72-hour moisture  
for extra-dry skin.  
Fragrance-free.  
1 litre  
**828-111**  
reg. \$33.99  
**\$23.99**



**Moisture Therapy  
Intensive Healing & Repair  
Extra Strength Cream**  
Up to 24 hours of  
moisturization.  
Fragrance-free.  
150 g **224-982**  
reg. \$12  
**\$8.99**



# rescue extra-dry skin

**Moisture Therapy Intensive Healing  
& Repair All Over Rescue Balm Stick**  
Up to 24 hours of moisturization in a  
convenient, mess-free, glide-on stick.  
Fragrance-free. Apply anywhere on  
body, face and even lips. 18 g **470-004**  
reg. \$23  
**\$18.49**



**Moisture Therapy Intensive Healing  
& Repair All Over Rescue Balm**  
Up to 24 hours of moisturization for extra-  
dry skin. With avocado oil and shea butter.  
Apply anywhere on body, face and even  
lips to seal in moisture and keep skin  
looking healthy. Fragrance-free. 75 ml  
**419-840**  
reg. \$20  
**\$15.99**



# Which ORGANIST collection is right for you?

DRY, DAMAGED HAIR?

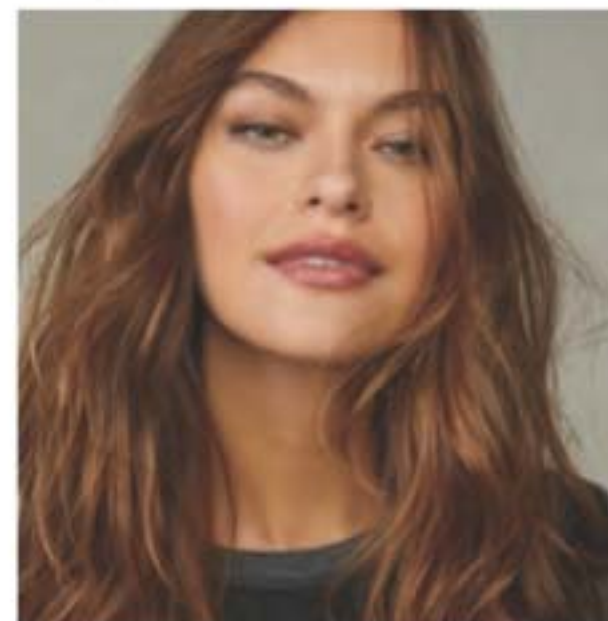

MOISTURIZE WITH RICE WATER



FINE HAIR?



REVITALIZE WITH ROSEMARY + MINT

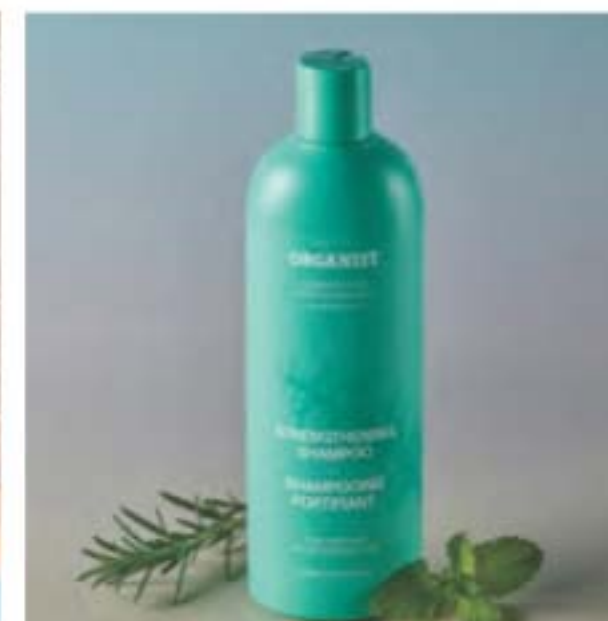

OILY SCALP + HAIR?



CLARIFY WITH APPLE CIDER VINEGAR



# ORGANIST

for all your unique hair needs



hydrate hair with an uplifting fragrance mist

**Moisture Replenish Hair Mist**  
2-layer mist. A hydrating essence layer plus 5-plant oil layer, including jojoba and argan oils, for deep moisturization. Rice water, biotin, ceramide, protein and amino acids help revitalize, nourish and soften dry, damaged hair. Shake well before use. Use on damp or dry hair. Fresh floral scent. 80 ml **381-985** reg. \$34 **\$26.99**



**RICE WATER FOR BODY**  
With **antioxidants** ideal for helping to moisturize dry skin

**CLEANSE**

**Nourishing Body Wash**  
With soap derived from olive oil. Contains panthenol and hyaluronic acid. Helps skin appear soft and moisturized. 500 ml **382-097** reg. \$27 **\$20.99**

**NOURISH**

**Nourishing Body Milk**  
With plant-derived moisturizer and plant derived oil (squalane) to help hydrate and nourish dry skin. Easily absorbed. Nongreasy. 300 ml **382-336** reg. \$27 **\$20.99**



Organist Rice Water | *hydrating*

- a time-honoured Asian beauty secret
- rich in amino acids, vitamins B and E, and minerals
- helps reduce breakage and split ends to smooth hair, and improve shine and manageability



**CLEANSE**

**Damage Care Shampoo**  
With biotin, ceramide, protein and 17 amino acids to revitalize dry strands, helping to restore strength and resilience. Enriching rice water helps transform dry hair into a silky mane. 500 ml **381-803** reg. \$27 **\$20.99**

**HYDRATE**

**Damage Care Treatment**  
Perfect for hair in need of hydration. Biotin, protein and 17 amino acids help revitalize dry strands from within. Hyaluronic acid and collagen help smooth hair for resilience and softness. 200 ml **381-860** reg. \$27 **\$20.99**

**BOTH FOR \$31.49** 355-735



rejuvenate hair from the roots

**Hair Strengthening Oil**  
2-in-1 daily-use oil for hair and scalp. With essential oils, 99% derived from plants, plus biotin. Rosemary and mint blend. Hair feels fortified and refreshed. 60 ml 542-845 reg. \$34  
**\$26.99**



**FOR BODY**  
support your body's moisture barrier

**Body Wash**  
Invigorate your senses. Formulated with AHA/BHA/PHA and panthenol. 500 ml 544-446 reg. \$27  
**\$20.99**



**FOR SCALP, NECK AND BODY**

**Gua Sha Scalp Massager**  
For scalp, neck and body. Helps promote circulation for hair that looks stronger and healthier. Wood. 542-960 reg. \$34  
**\$26.99**

## Organist Rosemary + Mint | *revitalizing*

- helps hydrate the scalp
- with the natural goodness of rosemary

healthy-looking hair starts at the scalp

### CLEANSE

With rosemary and biotin, to help keep your scalp and hair looking healthy. Refreshing, cooling peppermint helps your scalp feel revitalized. 500 ml  
**Shampoo** 542-974  
**Conditioner** 542-993  
reg. \$27  
**\$20.99 each**

Also available but not shown:

### NOURISH

**Scalp Strengthening Tonic**  
With rosemary, mint, biotin and caffeine. Scalp feels nourished and revitalized with a cooling sensation. Hair looks fuller, thicker and stronger. 150 ml 544-427 reg. \$34  
**\$26.99**



**SHAMPOO + CONDITIONER \$31.49** 355-390





Invigorate  
your scalp  
& hair

## Organist Apple Cider Vinegar | *clarifying*

- cleanse, clarify and hydrate
- a popular rinse-off method known to help maintain the scalp and add shine to hair

1

**Clarifying Shampoo**  
Helps clarify and nourish scalp and hair for a healthy-looking shine while it cleanses. 500 ml  
482-650

**Clarifying Conditioner**  
Helps clarify and nourish scalp and hair for a healthy-looking shine. 500 ml  
482-664

reg. \$27  
**\$20.99 each**

3

**Scalp Tonic**  
Leave-on scalp tonic made with a blend of 10 natural herbs. Revitalizes the scalp. 150 ml  
482-721  
reg. \$34  
**\$26.99**

2

**Clarifying Water Treatment**  
Infused with collagen and hyaluronic acid. Formulated to clarify and help locks look naturally soft and flowing instantly with a healthy looking shine. 180 ml 482-717  
reg. \$27  
**\$20.99**





**FOR BODY**

**Apple Cider Vinegar Exfoliating Body Scrub**  
 With panthenol and AHA/BHA/PHA, gently exfoliates dead skin cells to help skin look and feel refreshed all over. 200 ml **482-846**  
 reg. \$27  
**\$20.99**

**Apple Cider Vinegar Body Wash**  
 Blends apple cider vinegar extract with panthenol so skin feels refreshed and nourished. 500 ml **482-740**  
 reg. \$27  
**\$20.99**



**Organist Botanical Castile Soap**

Daily vegan washes for face and body infused with soap made from olive oil, and formulated without parabens, silicone oil or sulfates. Leaves skin feeling refreshed, revitalized and luxuriously moisturized while it cleanses.

revitalize

**FOR OILY SKIN**  
**Tea Tree & AHA BHA**  
 Helps target excess oil as it deeply cleanses and refreshes. Fresh herbal scent. 480 ml **348-115**  
 reg. \$19  
**\$15.99**

moisturize

**FOR DRY SKIN**  
**Rose Water & Hyaluronic Acid**  
 Low-pH formula helps replenish moisture. Crisp floral scent. 480 ml **348-100**  
 reg. \$19  
**\$15.99**





**Senses  
Cozy Vanilla & Coconut  
Body Scrub**

With shea butter.  
255 g  
530-314  
reg. \$34  
**\$24.99**



**Senses  
Cozy Vanilla & Coconut  
Body Lotion**

With shea butter and vitamin E.  
236 ml  
200-208  
reg. \$27  
**\$20.99**



**Senses  
Cozy Vanilla & Coconut  
Hand Soap**

With moisturizing glycerin.  
300 ml  
178-675  
reg. \$20  
**\$14.99**



**Senses Gratitude  
Lavender & Cedarwood  
Room Spray**

96 ml 361-851  
reg. \$20  
**\$14.99**



**Senses Gratitude  
Lavender & Cedarwood  
Air Diffuser**

Six diffuser reeds.  
Fragrance oil, 70 ml 504-724  
reg. \$45  
**NOW \$25.99**



**Senses Gratitude  
Lavender & Cedarwood  
Shower Steamers**

28 g each 504-428  
reg. \$37  
**NOW \$22.49  
set of 6**



❖ **Senses Gratitude  
Lavender & Cedarwood  
Candle**

9 cm H x 8 cm diam.  
198.4 g  
905-374  
reg. \$35  
**\$27.99**

Place candle on trivet or holder before lighting to protect furniture. Never leave burning candles unattended. Keep away from children and animals.



stop and  
smell the  
flowers



**Avon Senses  
Jasmine  
Blossom  
Collection**  
Relax in the fantasy of a beautiful flower garden as the fresh, elegant fragrance of jasmine, lily and ylang-ylang fills the air. Leaves your body and hair delightfully scented.

**Hair & Body  
Mist**  
A refreshing mist with aloe vera extract. 236 ml  
731-450  
reg. \$27  
**\$20.99**

**Bubble Bath**  
Luxurious bubbles gently cleanse. 700 ml  
731-431  
reg. \$23  
**\$18.49**

**Body Lotion**  
Moisture-rich with shea butter. 236 ml  
731-446  
reg. \$27  
**\$20.99**

All dermatologically tested. Body Lotion and Hair & Body Mist are formulated without parabens, mineral oil, phthalates and dyes.





**Senses Shower Gel**  
Blushing Cherry Blossom  
150 ml  
921-847  
reg. \$10  
**\$6.99**



**Senses Shower Gel**  
Silky Vanilla  
150 ml  
248-140  
reg. \$10  
**\$6.99**



**Senses Shower Gel**  
Fresh Cucumber & Melon  
150 ml  
400-716  
reg. \$10  
**\$6.99**



**Senses Shower Gel**  
Juicy Pomegranate & Mango  
150 ml  
248-155  
reg. \$10  
**\$6.99**



## soak away stress

**Senses Bubble Bath**  
700 ml  
reg. \$23  
**\$16.99 each**



Cherry Blossom  
929-211



Sensitive Skin  
875-400



Vanilla Cream  
875-669



Orange & Honeysuckle  
633-952



Endless Ocean  
809-075



Lily & Honeysuckle Blossom  
805-524



Cucumber Melon  
688-950



Lavender Garden  
381-799



Soft Pink  
415-218







<p><b>Véilment Natural Spa Himalaya Pink Salt Body Scrub &amp; Cleanser</b> 400 ml 991-211 reg. \$25 <b>NOW \$14.99</b></p>	<p><b>Véilment Natural Spa Himalaya Pink Salt Exfoliating Soap</b> 150 g 260-440 reg. \$12 <b>NOW \$6.49</b></p>
---	--



**Véilment Natural Spa Glacial Water Cooling Body Scrub & Cleanser**  
400 ml  
573-480  
reg. \$25  
**NOW \$14.99**



**Véilment Natural Spa Black Rose Body Scrub & Cleanser**  
400 ml  
707-969  
reg. \$25  
**NOW \$14.99**



**Véilment Natural Spa Dead Sea Salt Body Scrub & Cleanser**  
400 ml  
781-992  
reg. \$25  
**NOW \$14.99**

## gotta glow

Get a sun-kissed tan anywhere...even at home.



Light/Medium  
422-307



Medium/Dark  
422-326

**Véilment Lumière Sunless Tanning Serum**  
The more drops, the deeper-looking the tan. Colour-correcting technology evens the look of tone. Suitable for various skin tones. With nourishing hemp seed oil and vanilla extract. Dermatologist tested, hypoallergenic and vegan. 28 ml  
reg. \$35  
**NOW \$20.99 each**



**Avon Shower Brush**  
Long handle to reach down back. Brush helps cleanse. Back of brush features massage nubs. Non-slip, comfort handle has a convenient hanging loop.  
904-727  
reg. \$14  
**\$10.99**



**Exfoliation Mitt**  
Microfibre jacquard with nylon/spandex cuff. 439-734  
reg. \$18  
**\$13.99**



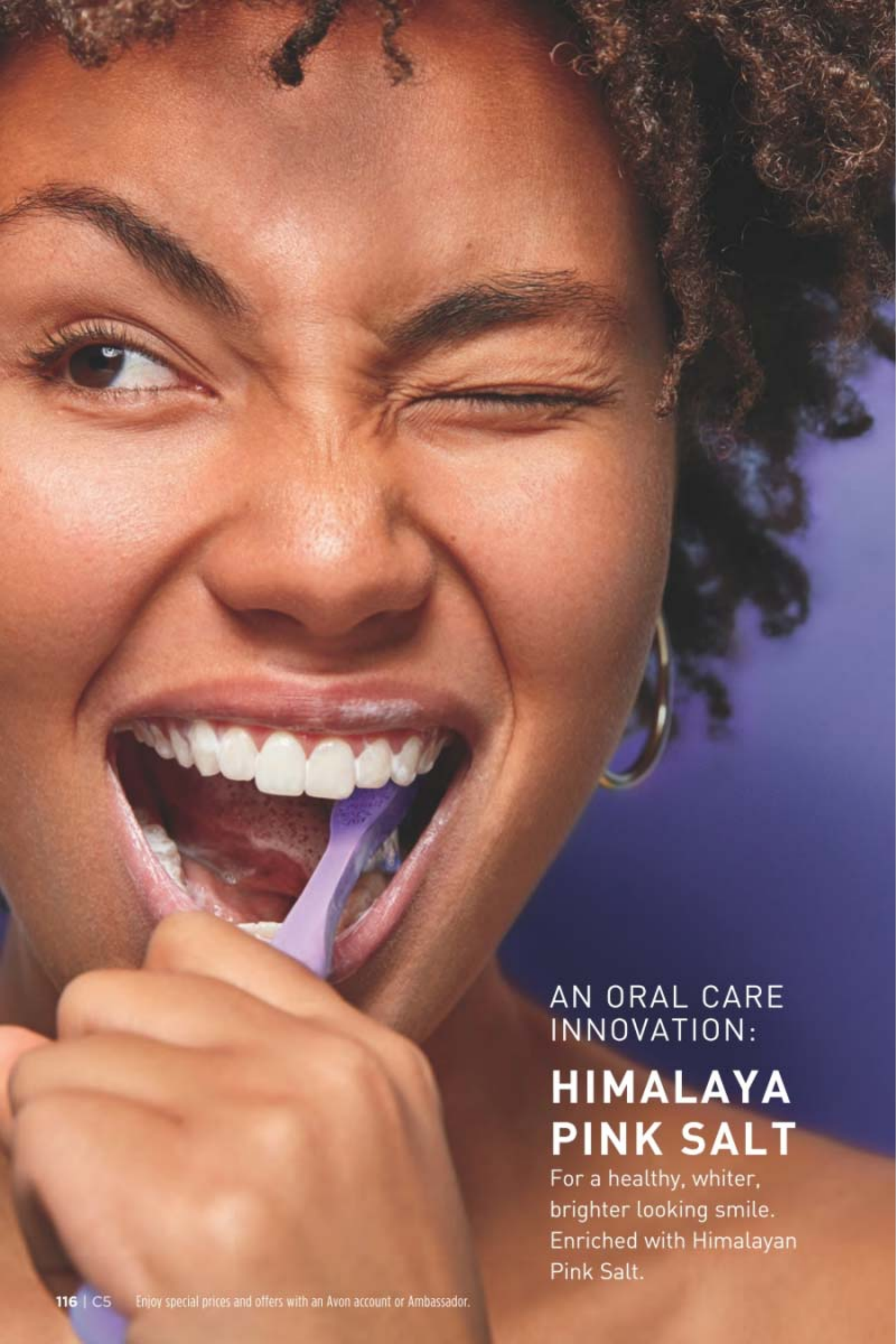

AN ORAL CARE  
INNOVATION:  
**HIMALAYA  
PINK SALT**  
For a healthy, whiter,  
brighter looking smile.  
Enriched with Himalayan  
Pink Salt.



**Himalaya Pink Salt  
Whitening Toothbrush  
(Medium)**  
Bristles are infused  
with Himalayan pink  
salt for effective  
cleansing and a gentle  
brightening effect.  
Medium-sized brush.  
High-tension bristles  
penetrate narrow gaps.  
**729-359**  
reg. \$9  
**\$6.99**



**Himalaya Pink Salt  
Intensive Whitening  
Toothbrush (Large)**  
Bristles are infused  
with Himalayan pink  
salt for effective  
cleansing and a gentle  
brightening effect.  
Large-sized brush.  
High-tension bristles  
penetrate narrow gaps.  
**035-812**  
reg. \$9  
**\$6.99**



**Himalaya Pink Salt Whitening Travel Set  
(Toothpaste + Toothbrush)**  
Includes:  
• 2 Himalaya Pink Salt Toothpastes,  
spearmint flavour, 30 g each  
• 1 medium size toothbrush  
**728-902**  
reg. \$15  
**\$9.99 the 3-piece set**



**Himalaya Pink Salt  
Purple Whitening  
Toothbrush**  
Purple colour  
fades as bristles  
wear, reminding  
you to replace.  
Clinically tested to  
remove 4X more  
interdental plaque.\*  
Bristles with 2X  
the elasticity  
clean narrow gaps  
between teeth and  
the gum line.  
**383-165**  
reg. \$9  
**\$6.99**  
\*Compared to LG H&H regular  
toothbrush with soft bristles.





**Avon Aromatherapy Body Lotion Bright Day Ahead**  
Citrus and ginger fragrance oils uplift your mood. 171 ml  
584-670  
reg. \$25  
**\$19.99**



**Avon Aromatherapy Body Lotion Sleep Tight Zzz**  
Rose and lavender fragrance oils help promote a restful sleep. 171 ml  
584-866  
reg. \$25  
**\$19.99**



**Avon Aromatherapy Body Lotion Bye-Bye Stress**  
Refreshing spearmint and eucalyptus fragrance oils help create a sense of relief. 171 ml  
584-684  
reg. \$25  
**\$19.99**



**Senses Lip Balm**  
4.1 g  
Strawberry 554-219  
Cherry 554-223  
reg. \$3  
**\$2.25 each**



**Avon Care Silicone Glove Protective Hand Cream**  
Lasting hydration. Apply on hands before doing dishes or housework. 100 ml  
366-887  
reg. \$11  
**\$8.99**



**Moisture Therapy Intensive Healing & Repair Hand Cream**  
For extremely dry skin. Fragrance-free. 125 ml  
845-982  
reg. \$11  
**\$8.99**



**Perfumed Liquid Deodorant**  
Soft floral scent. Aluminum-free. Fast-drying. Easy fingertip application. 59 ml  
889-915  
reg. \$11  
**\$7.99**



**Avon Microbiome by Reach® Hygiene Deodorant Stick**  
Floral citrus scent. Aluminum-free. 24-hour odour protection. 75 g  
524-528  
reg. \$22  
**\$17.99**



Imari Essence 703-600  
Far Away Essence 946-714  
Skin So Soft Soft & Sensual Essence 703-614  
Feelin' Fresh Essence 703-576



On Duty Essence 083-668  
Black Suede Essence 703-595  
Wild Country Essence 131-561

**Roll-On Anti-Perspirant Deodorant**  
50 ml  
reg. \$5.50  
**\$3.99 each**



On Duty Sport Essence 083-835



Rare Pearls 015-526  
Night Magic Evening Musk 158-594  
Sweet Honesty 792-211  
Timeless 913-971  
Feelin' Fresh Original 374-661



Far Away 832-842  
Haiku 438-030  
Imari 896-784  
Rare Gold 158-518  
Skin So Soft Soft & Sensual 027-511



Cool Confidence Original 158-431  
Cool Confidence Baby Powder 367-610  
On Duty Unscented 886-920  
On Duty Original 368-880  
Black Suede 894-045  
Mesmerize 893-986  
Wild Country 048-842

**Roll-On Anti-Perspirant Deodorant**  
75 ml  
reg. \$7  
**\$5.49 each**



On Duty Sport 088-014





**Foot Works Intensive Moisture Foot Cream**  
Suitable for diabetics. 75 ml **069-016**  
reg. \$16  
**\$12.99**



**Foot Works Intensive Callus Cream**  
Softens hard calluses. 90 g **851-310**  
reg. \$16  
**\$12.99**  
Packaging may vary.



## SOLE MATES

Step up your routine to help restore healthy-looking feet with Foot Works.



**Foot Works Deodorizing Spray**  
Can also be used in footwear. 100 g **313-236**  
reg. \$20  
**\$14.99**



**Skin So Soft Bug Guard Plus Icaridin Insect Repellent Towelettes**  
23 cm L x 14 cm W. 10.9 g **482-239**  
reg. \$22  
**\$14.99 pack of 8**

make the great outdoors yours

Non-greasy and quick drying, Bug Guard helps repel mosquitoes for up to 5 hours, deer ticks for up to 7 hours and is safe for the entire family.



Kit includes:  
• Nail clipper  
• Toenail clipper  
• Scissors  
• Small nail file  
• Cuticle pusher  
**Foot Works Pedicure Kit**  
Case, 9 cm L x 12 cm W. **121-029**  
reg. \$18  
**\$13.99 the kit**



4 in 1:  
• Fine-grain file  
• Metal file  
• Pumice  
• Brush  
**Foot Works Pedicure Tool**  
**592-712**  
reg. \$16  
**\$12.99**



**Skin So Soft Bug Guard Plus Icaridin Insect Repellent Spray II**  
236 ml **827-780**  
reg. \$31.25  
**\$19.99**



**Skin So Soft Bug Guard Plus Icaridin Insect Repellent Spray II**  
118 ml **827-756**  
reg. \$20.99  
**\$11.99**





salon-inspired formulas

**Elastine PropoliThera Damage Repair Shampoo**  
 500 ml  
 053-082  
 reg. \$27  
**NOW \$16.99**

**Elastine PropoliThera Damage Repair Conditioner**  
 500 ml  
 638-681  
 reg. \$27  
**NOW \$16.99**

**Elastine PropoliThera Volumizing Shampoo**  
 500 ml  
 892-607  
 reg. \$27  
**NOW \$16.99**

**Elastine PropoliThera Volumizing Conditioner**  
 500 ml  
 892-870  
 reg. \$27  
**NOW \$16.99**

**Elastine PropoliThera Hair Mask**  
 300 ml  
 150-301  
 reg. \$27  
**NOW \$16.99**

**Elastine PropoliThera Hair Oil Serum**  
 170 ml  
 895-190  
 reg. \$31  
**NOW \$17.49**

**Root Touch-Up**  
 Instantly covers up roots and bare spots. With black bean and ginseng. Built-in mirror. 7 g  
 reg. \$28  
**\$22.99**

Reddish Brown 243-627
Light Brown 244-642
Dark Brown 245-213
Black 245-251

**Advance Techniques Daily Shine 2-in-1 Shampoo & Conditioner**  
 Leaves hair feeling clean, conditioned and frizz-free. With pro-vitamin B5.  
 350 ml 553-413  
 reg. \$27  
**\$20.99**

**Elastine PropoliThera Hair Deep Conditioning Treatment Cap**  
 Single-use cap.  
 053-761  
 reg. \$13  
**\$9.99**

**Elastine PropoliThera Serum Treatment**  
 230 ml  
 359-821  
 reg. \$31  
**\$25.99**





**Elastine Botanicals  
Cherry Blossom & Hyaluronic  
Acid Moisturizing Shampoo**  
200 ml 239-943  
reg. \$10  
**NOW \$5.99**



**Elastine Botanicals  
Cherry Blossom & Hyaluronic  
Acid Moisturizing Conditioner**  
200 ml 240-059  
reg. \$10  
**NOW \$5.99**



**Elastine Botanicals  
Rosemary & Sea Salt  
Volumizing Shampoo**  
200 ml 240-556  
reg. \$10  
**NOW \$5.99**



**Elastine Botanicals  
Rosemary & Sea Salt  
Volumizing Conditioner**  
200 ml 246-831  
reg. \$10  
**NOW \$5.99**



**Elastine HempharmX  
Weightless Hydration  
Shampoo**  
400 ml 359-836  
reg. \$34  
**\$28**

**Elastine HempharmX  
Weightless Hydration  
Conditioner**  
400 ml 360-544  
reg. \$34  
**\$28**



**Elastine Moisture  
Essentials  
Volume Shampoo**  
375 ml 495-106  
reg. \$13  
**NOW \$7.99**



**Elastine Moisture  
Essentials  
Volume Conditioner**  
375 ml 495-110  
reg. \$13  
**NOW \$7.99**



**Elastine Moisture  
Essentials  
Shine Shampoo**  
375 ml 495-125  
reg. \$13  
**NOW \$7.99**



**Elastine Moisture  
Essentials  
Shine Conditioner**  
375 ml 495-130  
reg. \$13  
**NOW \$7.99**



**Elastine Salon de Color  
Color Vibe  
Purple Shampoo**  
250 ml 436-109  
reg. \$27  
**NOW \$15.49**



**Elastine Salon de Color  
Color Vibe  
Purple Conditioner**  
250 ml 436-955  
reg. \$27  
**NOW \$15.49**



**CHI® Essentials**  
Revive Keratin + Bonding

**Restoring Shampoo**  
355 ml 451-192  
reg. \$35

**NOW \$20.99**

**Protecting Serum**  
88 ml 451-340  
reg. \$59

**NOW \$36.49**

**Restoring Conditioner**  
355 ml 451-211  
reg. \$35

**NOW \$20.99**

**Avon Blow-Dry Round Hairbrush**  
504-800  
reg. \$27  
**\$19.99**



**Avon Detangling Comb**  
504-820  
reg. \$11  
**\$7.99**



**Avon Detangling Hairbrush**  
504-815  
reg. \$18  
**\$13.99**



**Avon Compact Hairbrush**  
504-743  
reg. \$14  
**\$10.99**

front  
back



**CHI® Essentials Replenishing Shampoo**  
355 ml  
589-140  
reg. \$32  
**NOW \$18.49**



**CHI® Essentials Moisturizing Conditioner**  
355 ml  
589-409  
reg. \$32  
**NOW \$18.49**





GREAT HAIR STARTS WITH SCALP CARE



**Dr. Groot Premium Scalp Cleansing Brush**  
 Helps promote cleansing of residue while massaging to reinvigorate scalp as it helps to stimulate circulation. 065-776  
 reg. \$28  
**\$21**



**Dr. Groot Microbiome Scalp Fortifying Serum Treatment**  
 Moisturizes and helps support healthy looking hair. 200 ml  
 782-271 reg. \$49  
**\$41**

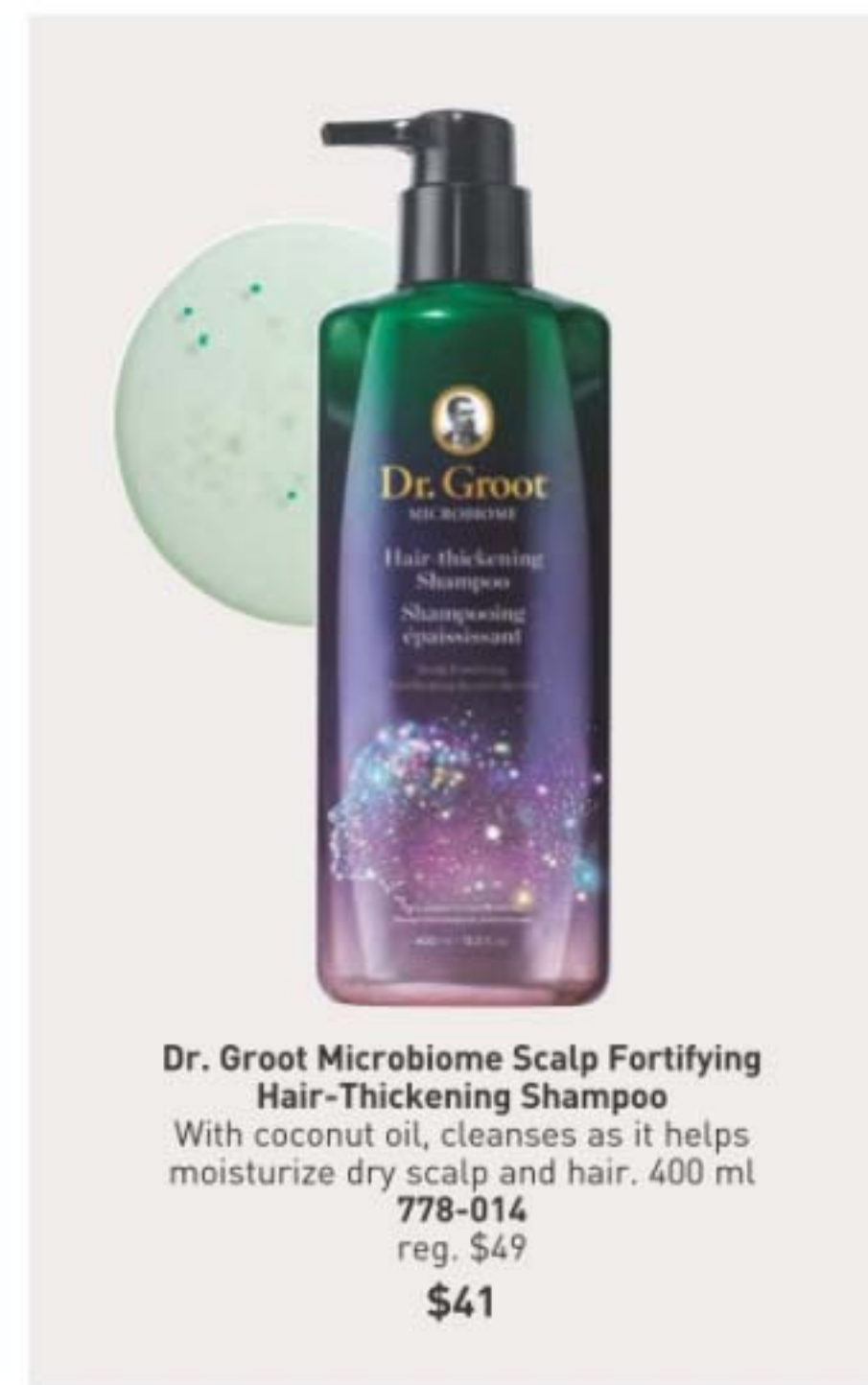

**Dr. Groot Microbiome Scalp Fortifying Hair-Thickening Shampoo**  
 With coconut oil, cleanses as it helps moisturize dry scalp and hair. 400 ml  
 778-014 reg. \$49  
**\$41**



# sparkle central



❖ **Homestar Multi Purpose Cleaner**  
Bleach-free. With citric acid, orange oil and baking soda. Natural citrus scent. 500 ml  
**365-345**  
reg. \$11.99  
**\$9.99**



❖ **Homestar Rangehood & Kitchen Degreaser**  
Super-strength formula with a double-solvent solution blend for hard-to-remove grease. External oven use only. 500 ml  
**918-150**  
reg. \$20.99  
**\$17.99**



❖ **Homestar Foaming Toilet Bowl Cleaner**  
Fights toilet rings and stains. Includes 5 pouches, 60 g each. **090-298**  
reg. \$13.99  
**\$10.99**



❖ **Homestar Bathroom Cleaner**  
Fights tough soap scum, limescale, calcium and grime. Fresh green apple scent. 750 ml **092-635**  
reg. \$12.99  
**\$11.49**



❖ **Homestar Floor Cleaner**  
Nozzle provides targeted application to apply directly to floor. Dries quickly for a streak-free shine. Great for laminate, sealed hardwood and sealed stone. Fresh lavender scent. 750 ml **149-980**  
reg. \$11.99  
**\$10.99**



❖ **Homestar Odor Eliminator for Fridge**  
No-spill solid gel formula neutralizes fridge odours. Lasts up to 3 months. 420 g **367-697**  
reg. \$11.99  
**\$10.99**



fresh zone



❖ **Fresh Fiji Sheet Detergent**  
 Laundry detergent in a single sheet. Seven-enzyme stain-removing blend. 30 easy-dissolving detergent sheets, 23 x 20 cm.  
**Fresh 184-203**  
 reg. \$22.99  
**\$16.99**



❖ **Sirius Groom Shampoo for Dogs**  
 With anti-inflammatory oatmeal. pH-balanced formula. Nature-derived ingredients. 480 ml  
**Baby Powder 247-493**  
 reg. \$16.99  
**\$14.99**



❖ **Sirius Groom Pet Grooming Mist**  
 Softens and hydrates skin and coat for instant freshness. Perfect for in-between washes. Moisturizing formula with centella asiatica, rosemary, oatmeal and provitamin B5. Long-lasting baby powder scent. Gentle and effective for all breeds. 150 ml  
**758-794**  
 reg. \$14.99  
**\$11.99**



❖ **Sirius Groom Odor Eliminator for Upholstery & Fabrics**  
 Nature-derived rice and barley to absorb and neutralize odours. Light baby powder scent. For fabric and carpet use only, do not spray on animals. 400 ml  
**247-565**  
 reg. \$13.99  
**\$10.99**  
**NOT FOR USE ON ANIMALS**

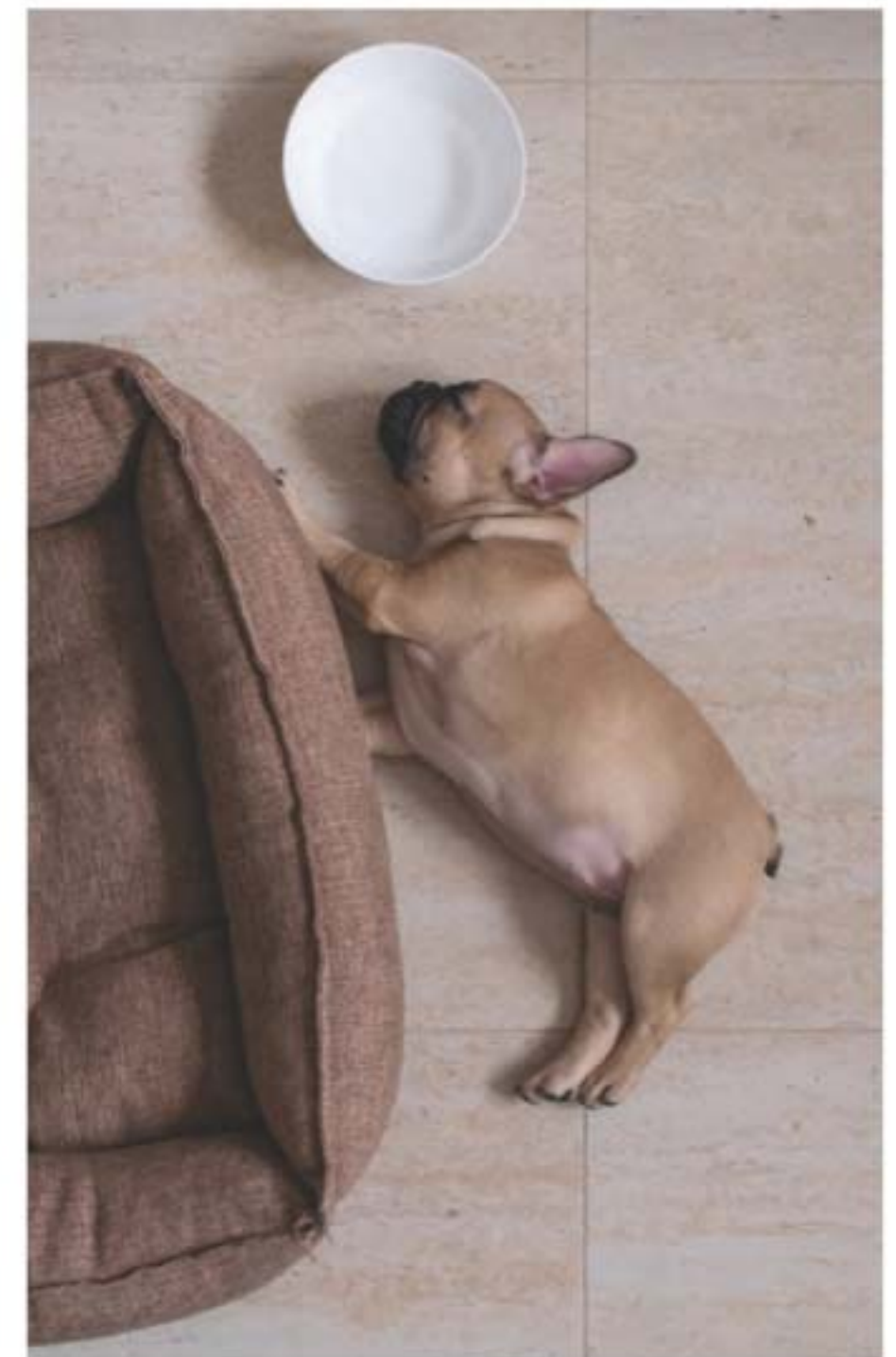



**ALL NEW**

❖ **Knit Cardigan**

Ivory cotton blend cardigan with crew neck, button front, long sleeves, and ribbed hem and cuffs. Cotton/nylon/spandex. Centre back length: 57 cm on M; 61 cm on 1X. Machine wash, dry flat.

- XS(0-2) 428-707
- S(4-6) 428-711
- M(8-10) 428-726
- L(12-14) 428-730
- XL(16) 428-745
- 1X(18W-20W) 428-779
- 2X(22W-24W) 428-783
- 3X(26W-28W) 428-798

reg. \$69.99

**\$54.99**

Serenity Gems Layered  
Necklace sold on page 146.



# pretty in pleats

Put a little spring in your step with a sweet spin on a midi skirt, plus lightweight knits and pops of colours and prints.



RIBBED cuff and hem



❖ **Pleated Skirt**

Navy pleated mid-calf length skirt with lining, flat front waist and elastic back waistband. 100% polyester. Inseam: 76 cm on all sizes. Machine wash, line dry.

- XS(0-2) 426-250
- S(4-6) 426-264
- M(8-10) 426-279
- L(12-14) 426-360
- XL(16) 426-389
- 1X(18W-20W) 428-669
- 2X(22W-24W) 428-673
- 3X(26W-28W) 428-688

reg. \$69.99

**\$54.99**





# marigold season!

Warm up your wardrobe with a sunny golden hue.



ELASTIC CUFFS plus adjustable drawstring at hem



LADDER LACE trim at sleeve seams

## NEW

### ❖ Drawstring Blouse

Golden yellow blouse with V-neck, long sleeves with elastic cuff and adjustable drawstring at bottom hem. Ladder lace trim at sleeve seams. 100% polyester. Centre back length: 61 cm on M; 66 cm on 1X. Machine wash, line dry.

XS(0-2) 428-874

S(4-6) 428-889

M(8-10) 428-893

L(12-14) 428-908

XL(16) 428-912

1X(18W-20W) 428-927

2X(22W-24W) 428-931

3X(26W-28W) 428-946

reg. \$69.99

**\$54.99**

Petal Bloom Statement Earrings sold on page 149.



## NEW

### ❖ Abstract Print Top

Blue and purple marble print top with round neckline, short sleeves and a relaxed flowy fit. Modal/spandex. Centre back length: 53 cm on M; 58 cm on 1X. Machine wash and dry.

XS(0-2) 428-950

S(4-6) 428-965

M(8-10) 428-970

L(12-14) 429-335

XL(16) 429-498

1X(18W-20W) 429-517

2X(22W-24W) 429-521

3X(26W-28W) 429-536

reg. \$59.99

**\$44.99**



# the cat's...pajamas



## ALL NEW

### ◆ Sleep Shirt

Pink/black/grey animal print, stretch knit sleep shirt with round neckline and short sleeves. Modal/spandex. Centre back length: 97 cm on M; 99 cm on 1X. Machine wash and dry.

XS(0-2) 438-632

S(4-6) 438-647

M(8-10) 438-670

L(12-14) 438-685

XL(16) 438-719

1X(18W-20W) 438-723

2X(22W-24W) 438-814

3X(26W-28W) 438-939

reg. \$36.99

**\$29.99**

### ◆ Cat Print PJ Set

Pink with black grey print, stretch knit pajamas with scalloped edge detail on top and pants. Top features V-neck and long sleeves. Pull-on bottoms with elastic waistband. Polyester/spandex. Centre back length: 60 cm on M; 65 cm on 1X. Inseam: 75 cm on all sizes. Machine wash and dry.

XS(0-2) 437-583

S(4-6) 437-598

M(8-10) 437-602

L(12-14) 437-640

XL(16) 437-822

1X(18W-20W) 437-990

2X(22W-24W) 438-226

3X(26W-28W) 438-628

reg. \$74.99

**\$59.99 the set**



2-PACK SOCKS

### ◆ 2-Pack Slouch Socks

Includes pink and ivory tall slouchy ribbed-knit socks. Polyester/spandex/rubber. Fits shoe sizes 6-10. Machine wash and dry.

438-981

reg. \$21.99

**\$17.99 the pack**



### ◆ Cat Slippers

Ivory faux shearling upper with cat motif and pink faux shearling footbed. Rubber outsole. Man-made materials.

S(5-6) 437-397

M(7-8) 437-401

L(9-10) 437-416

XL(11-12) 437-564

reg. \$29.99

**\$21.99**





## pearly picks

❖ **Pearl-Trim Pullover**  
Crew-neck pullover with pearlesque trim on front and long sleeves. Polyester/cotton. Centre back length: 64 cm on M; 69 cm on 1X. Machine wash, line dry.  
reg. \$69.99  
**\$54.99 each**

Green  
XS(0-2) 784-456  
S(4-6) 784-460  
M(8-10) 784-475  
L(12-14) 784-480  
XL(16) 784-494  
1X(18W-20W) 784-590  
2X(22W-24W) 784-604  
3X(26W-28W) 784-619

Magenta  
XS(0-2) 784-528  
S(4-6) 784-551  
M(8-10) 784-566  
L(12-14) 784-570  
XL(16) 784-585  
1X(18W-20W) 784-623  
2X(22W-24W) 784-638  
3X(26W-28W) 784-642

❖ **Pearl Collar Top**  
Dusty rose textured blouse with pearlesque trim on collar and pearlesque button cuff, button-down front and long sleeves. 100% polyester. Centre back length: 66 cm on M; 71 cm on 1X. Machine wash, line dry.  
XS(0-2) 784-657  
S(4-6) 784-661  
M(8-10) 784-695  
L(12-14) 784-714  
XL(16) 784-748  
1X(18W-20W) 784-752  
2X(22W-24W) 784-767  
3X(26W-28W) 784-771  
reg. \$69.99  
**\$54.99**



## lightweight layer

❖ **Lightweight Anorak Jacket**  
Black heathered terry anorak with contrast solid rib material on pocket, cuff and hem, long sleeves, front pockets and double-layer hood with drawstring. Features inner elastic cording at waist with toggle that can be cinched to define shape. Body: cotton/polyester. Trim: cotton/spandex. Centre back length: 86 cm on M; 90 cm on 1X. Machine wash, dry flat.  
XS(0-2) 785-209      XL(16) 785-342  
S(4-6) 785-213      1X(18W-20W) 785-414  
M(8-10) 785-323      2X(22W-24W) 785-429  
L(12-14) 785-338      3X(26W-28W) 785-433  
reg. \$84.99  
**\$66.99**



❖ **3-Pack Scallop-Edge Socks**  
Black, grey and ivory socks with rib textured detail on front. Polyester/spandex. Fits shoe sizes 6-10. Machine wash and dry. 785-539 reg. \$24.99  
**\$18.99 the pack**



❖ **Sporty Clog**  
Tan slip-on clog with sporty, chunky outsole, adjustable strap and buckle detail. Platform outsole: 3 cm L. Man-made materials.  
6 785-596    9 785-653  
7 785-600    10 785-687  
8 785-615    11 785-710  
reg. \$74.99  
**\$59.99**





❖ **Grommet Collar Shirt**  
 White button-down shirt with grommet detail on collar. Polyester/cotton. Centre back length: 64 cm on M; 69 cm on 1X. Machine wash and dry.  
 XS(0-2) 755-408  
 S(4-6) 756-275  
 M(8-10) 757-415  
 L(12-14) 757-420  
 XL(16) 757-510  
 1X(18W-20W) 757-525  
 2X(22W-24W) 757-530  
 3X(26W-28W) 757-544  
 reg. \$74.99  
**\$59.99**

❖ **Lace Pant**  
 Black pull-on lace pant with lining, side seam pockets and flat-front waist with elastic back. 100% polyester. Inseam for lining: 58 cm on all sizes. Inseam for outer lace layer: 72 cm on all sizes. Machine wash and dry.  
 XS(0-2) 751-163  
 S(4-6) 752-318  
 M(8-10) 752-341  
 L(12-14) 752-629  
 XL(16) 752-633  
 1X(18W-20W) 752-705  
 2X(22W-24W) 753-080  
 3X(26W-28W) 753-094  
 reg. \$74.99  
**\$59.99**

❖ **Embossed Crossbody Bag**  
 Black double-compartment crossbody bag with matte faux crocodile texture, zipper closures and adjustable strap. Man-made materials. 18 cm L x 13 cm H x 2 cm D. Strap drop: 64 cm when fully extended. 757-559  
 reg. \$42.99  
**\$32.99**



MATTE crocodile-like texture



❖ **Grommet Mule**  
 Black faux leather, slip-on mule with silver grommet and faux suede bow detail. Man-made materials.  
 6 757-563 8 757-582 10 757-601  
 7 757-578 9 757-597 11 757-616  
 reg. \$66.99  
**\$51.99**

❖ **Long-Sleeve Grommet Dress**  
 Black long-sleeve dress with an open neck, grommet and lacing detail at shoulder and self-tie fabric belt at waist. Polyester/spandex. Centre back length: 91 cm on M; 94 cm on 1X. Machine wash, line dry (remove self-tie belt before washing).  
 XS(0-2) 753-132 L(12-14) 755-116 2X(22W-24W) 755-298  
 S(4-6) 753-261 XL(16) 755-120 3X(26W-28W) 755-317  
 M(8-10) 753-276 1X(18W-20W) 755-135  
 reg. \$69.99  
**\$54.99**



❖ **Twofer Top**  
 Mocha V-neck knit top with the look of a white collared shirt underneath. Inner layer: polyester/cotton/spandex. Outer layer: polyester/spandex. Centre back length: 71 cm on M and 74 cm on 1X for inner layer; 58 cm on M and 61 cm on 1X for outer layer. Machine wash, line dry.  
 XS(0-2) 759-198  
 S(4-6) 759-274  
 M(8-10) 759-289  
 L(12-14) 759-308  
 XL(16) 759-312  
 1X(18W-20W) 759-480  
 2X(22W-24W) 760-035  
 3X(26W-28W) 760-274  
 reg. \$69.99  
**\$54.99**



❖ **Shimmer Blouse**  
 Rose gold metallic. Shirring at shoulder and collar, smocked cuffs. Polyester/elastane. Centre back length: 64 cm on M; 66 cm on 1X. Machine wash, line dry.  
 XS(0-2) 758-096  
 S(4-6) 758-115  
 M(8-10) 758-172  
 L(12-14) 758-187  
 XL(16) 758-942  
 1X(18W-20W) 759-073  
 2X(22W-24W) 759-088  
 3X(26W-28W) 759-130  
 reg. \$66.99  
**\$51.99**





4-PACK



❖ 4-Pack of Tees

Includes dusty green, blush, black-and-white print and light purple crew neck tees with short sleeves. Cotton/polyester. Centre back length: 64 cm on M; 69 cm on 1X. Machine wash and dry.

XS(0-2) 760-346  
 S(4-6) 760-350  
 M(8-10) 760-365  
 L(12-14) 760-370  
 XL(16) 760-384  
 1X(18W-20W) 760-418  
 2X(22W-24W) 760-590  
 3X(26W-28W) 760-604  
 reg. \$74.99

**\$59.99**  
 the pack

# plum perfect

Get set with the must-wear shade of the season.

❖ Rib Knit Tank Dress and Cardigan

Plum soft-brushed knit ribbed tank dress with matching open-front cardigan. Polyester/spandex. Centre back length for cardigan: 91 cm on M; 94 cm on 1X. Centre back length for dress: 89 cm on M; 91 cm on 1X. Machine wash and dry.

XS(0-2) 784-164  
 S(4-6) 784-179  
 M(8-10) 784-198  
 L(12-14) 784-236  
 XL(16) 784-308  
 1X(18W-20W) 784-331  
 2X(22W-24W) 784-350  
 3X(26W-28W) 784-365  
 reg. \$74.99

**\$59.99** the set

Grey tank and jeans not sold.  
 Boots not sold.



2-PIECE SET

*Wear as a set or separately*







**ALL NEW**

**Serenity Gems Collection**

Semi-precious stones set in goldtone.

**Layered Necklace**

Three-layer necklace with green aventurine, tiger's eye, red agate and amethyst stones.

Longest layer: 56 cm L with 9 cm extender; shortest layer: 43 cm L.

**428-836**

reg. \$24.99

**\$18.99**

# such a gem

Semi-precious beauties that inspire.



**Bracelet**

Stretches to fit most.

Grey Labradorite 428-860

Green Aventurine 428-855

Red Quartz 428-840

reg. \$24.99

**\$18.99 each**

**Spring Awakening Watch** Leatherlike strap, 23 cm L. Goldtone case with coloured dial, 37 mm diam. Water-resistant to 3 ATM. reg. \$59.99

**\$44.99 each**



Mint 428-821

White 428-802

Blush 428-817



# pretty, precious

Semi-precious stones adorned with charming symbols of the season.

necklace  
and earring  
sets



**NEW**

### Gem Spring Glimmers Necklace and Earring Set

Semi-precious teardrop pendants with spring charms. Chain, 42 cm L with 9 cm extender. Pendant, 1 cm L. Pierced drops, 3 cm L.

Blush/Rose Quartz/Rose Goldtone **429-560** Purple/Amethyst/Silver-tone **429-555** Mint/Aventurine/Goldtone **429-540**  
reg. \$33.99

**\$24.99 each set**

**ALL NEW**

### Flourish Hoop Earrings

Goldtone, 3 cm L. Pierced. **431-475**  
reg. \$18.99

**\$14.99**



### Sunflower Drop Earrings

Silver-tone, 6 cm L. Pierced. **431-422**  
reg. \$18.99

**\$14.99**



### Petal Bloom Statement Earrings

Goldtone with clear stone accents. 6 cm L. Pierced. **431-069**  
reg. \$18.99

**\$14.99**



**NEW**

### Gem Spring Glimmers Bracelet

Set of two with spring charms, coloured beads and pearly details. Stretches to fit most. **429-574**  
reg. \$29.99

**\$21.99 the set**



set of 2



**bold blooms**

Striking petals in statement metals.





**ALL NEW**  
**Fleur de Luxe Collection**  
 Goldtone with pink enamel, crystal stones and pearly accents.

**Necklace and Earring Set**  
 Chain, 42 cm L with 9 cm extender. Pendant, 3 cm L. Pierced earrings, 2 cm L.  
**106-360**  
 reg. \$29.99  
**\$21.99 the set**

**Ring**  
 2 cm W.  
 6 108-071  
 8 108-397  
 10 108-488  
 reg. \$18.99  
**\$14.99**

necklace and earring set

set of 2 hairpins

**Hairpin Set**  
 Set of two. 5 cm L. **108-526**  
 reg. \$18.99  
**\$14.99 the set**

**Bracelet**  
 18 cm L with 3 cm extender.  
**108-033**  
 reg. \$18.99  
**\$14.99**

**sparkling splendour**  
 Majestic florals bloom with gleaming crystals and pearly embellishments.





necklace and earring set

**Spring Petal Blossom Collection**  
 Flower castings in brushed goldtone with coloured enamel.

**Necklace and Earring Set**  
 Necklace, 42 cm L with 9 cm extender. Pierced studs, 1 cm L.  
**784-370**  
 reg. \$36.99  
**\$29.99 the set**

# flower power

Go bold in pretty pastels.



**Drop Earrings**  
 4 cm L. Pierced.  
 Blue **784-384**  
 Rose **784-418**  
 reg. \$24.99  
**\$18.99 each pair**

**Earrings**  
 4 cm L. Pierced.  
 White **784-422**  
 Rose **784-437**  
 reg. \$24.99  
**\$18.99 each pair**





**Dragonfly  
Necklace  
and Earring Set**  
Goldtone with  
crystal pavé  
accents. Chain, 42  
cm L with  
9 cm extender.  
Pendant, 2 cm L.  
Pierced studs,  
1 cm L. **785-084**  
reg. \$18.99  
**\$14.99 the set**

necklace  
and earring  
sets

**Queen Bee  
Necklace and  
Earring Set**  
Goldtone with  
crystal pavé  
accents. Chain,  
42 cm L with  
9 cm extender.  
Pendant, 2 cm L.  
Pierced studs,  
1 cm L. **785-031**  
reg. \$18.99  
**\$14.99 the set**

**Symbols of Spring Bracelets**

3 goldtone bracelets, 18 cm L with 3 cm extender, 1 cm L charms and pearlesque accents. **785-103** reg. \$24.99  
**\$18.99 the set**



set of 3

**Symbols of Spring Stretch Ring Collection** Goldtone with coloured enamel. Stretches to fit most. 2 cm L. reg. \$18.99  
**\$14.99 each**



Flower  
**785-012**

Ladybug  
**784-934**

Bee  
**784-972**



**Natural Blush Collection**  
Goldtone with blush coloured beads  
and goldtone accents.

**Beaded  
Teardrop Hoops**  
6 cm L. Pierced.  
**785-950**  
reg. \$18.99  
**\$14.99**

**Beaded Bracelets**  
Set of 3. With semi-  
precious rhodonite  
beads, white marbled  
beads and coin pendant.  
Stretches to fit most.  
**786-038**  
reg. \$29.99  
**\$21.99 the set**

**Beaded Necklace**  
With semi-precious  
agate and pearlesque  
beads. 42 cm L with 9 cm  
extender. **785-892**  
reg. \$29.99  
**\$21.99**

**Ring Set**  
Set of 3. Brushed  
goldtone with the look of  
a semi-precious stone.  
6 **786-042**  
8 **786-057**  
10 **786-061**  
reg. \$24.99  
**\$18.99 the set**

blushing beauties

Welcome the season with a beautiful  
blend of rosy pink hues.



3-bracelet  
set

3-ring set



# sculptural beauties

Fresh re-imaginings of a classic teardrop shape are like works of art.



necklace and 2-pair earring set

**Sculpted Metal Teardrop Collection**  
Teardrop designs in goldtone.

**Bypass Ring**  
1 cm W.  
6 433-994  
8 434-000  
10 434-068  
reg. \$18.99  
**\$14.99**

**Necklace and Earrings Gift Set**  
Layered necklace, 42 cm L with 9 cm extender. Pendant, 2 cm L. Includes 2 pairs of earrings; largest: 2 cm L, pierced.  
433-980  
reg. \$29.99  
**\$21.99 the set**

**Bypass Bangle**  
Hinged bangle. One size fits most.  
605-145  
reg. \$24.99  
**\$18.99**

# golden... rules!

More is more, so pile on the chunky goldtone pieces for a stylish statement.



**Interlaced Metal Collection**  
Interwoven and chain link designs in goldtone.

**Link Necklace**  
42 cm L with 9 cm extender.  
606-600  
reg. \$29.99  
**\$21.99**

**Link Bracelet**  
18 cm L with 3 cm extender.  
606-615  
reg. \$18.99  
**\$14.99**

**Dome Ring**  
1 cm W.  
6 606-577  
8 606-581  
10 606-596  
reg. \$18.99  
**\$14.99**

# round out your look

Ripples, twists and hammered effects put a contemporary spin on classic hoops.



**Gleaming Collection**  
Statement metal hoops in goldtone.

**Twist Hoop Earrings**  
3 cm L. Pierced.  
606-471  
reg. \$24.99  
**\$18.99**

**Hammered Hoop Earrings**  
5 cm L. Pierced.  
606-486  
reg. \$18.99  
**\$14.99**

**Ripple Hoop Earrings**  
4 cm L. Pierced.  
606-467  
reg. \$24.99  
**\$18.99**





**Padlock Initial  
Necklace**  
Pendant with pavé  
glass stones on a  
goldtone chain.  
Chain, 42 cm L with  
9 cm extender.  
Pendant, 2 cm L.  
reg. \$14.99  
**\$11.99 each**



unlock  
your  
personal style

High-impact sparkle is the key to making a statement.

158 | C5 Enjoy special prices and offers with an Avon account or Ambassador.

**Blushing Bloom  
Pavé Collection**  
Crystal pavé casting with a  
peach coloured stone set in  
silvertone.

**Ring**  
1 cm W.  
6 785-835  
8 785-869  
10 785-888  
reg. \$18.99  
**\$14.99**

**Earrings**  
Pierced studs,  
2 cm L.  
785-744  
reg. \$24.99  
**\$18.99**

**Necklace**  
Chain, 42 cm L  
with 9 cm extender.  
Pendant, 3 cm L.  
785-730  
reg. \$24.99  
**\$18.99**



**Divine Love  
Necklace and  
Earring Set**  
Chains, 41 cm L  
with 9 cm extender.  
Pendants, 3 to 4 cm L.  
Pierced drops,  
2 to 3 cm L.  
Rose/Rose Goldtone/  
Abalone 763-326  
Cross/Silvertone/  
Reconstituted Turquoise  
Stone 763-565  
reg. \$24.99  
**\$18.99 each set**



necklace  
and earring  
sets





**dynamic duo**

A powerful coupling of durable metals that stands the test of time... for her and for him.



STAINLESS STEEL



his and hers rings



unisex earrings and necklace

**Unisex CZ Earrings**  
With cz.  
1 cm L.  
Pierced.  
762-592  
reg. \$36.99  
**\$29.99**



**Stainless Steel Chain Reaction Collection**  
Stainless steel with gold ion-plated (IP) accents. Ion plating is a process that enhances the durability and brightness of the gold finish, providing long-lasting wear and a brilliant shine.

**His/Hers Two-Tone Band Ring**

His	Hers
9 762-645	5 762-774
10 762-679	6 762-789
11 762-740	7 762-808
12 762-755	8 762-827
13 762-760	9 762-846
10 762-865	

reg. \$44.99  
**\$33.99 each**

**Unisex CZ Necklace**  
With cz accent.  
Chain, 43 cm L with 3 cm extender.  
Pendant, 3 cm L.  
762-520  
reg. \$48.99  
**\$36.99**



his and hers bangles

**His/Hers Two-Tone Bangle**  
One size fits most.  
His 762-626  
Hers 762-630  
reg. \$66.99  
**\$51.99 each**



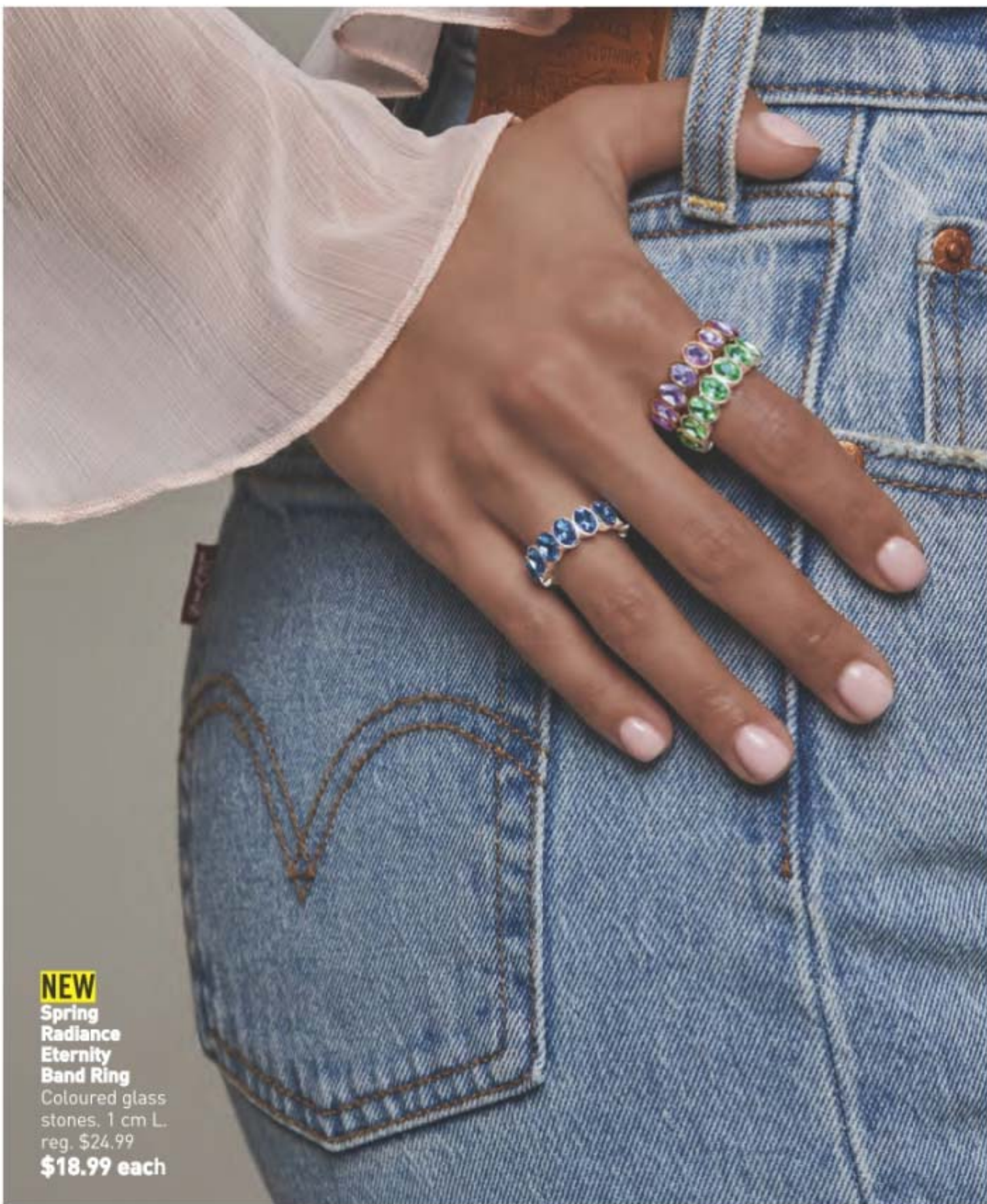

**NEW**  
**Spring Radiance Eternity Band Ring**  
 Coloured glass stones. 1 cm L.  
 reg. \$24.99  
**\$18.99 each**

## stack on the shimmer

Make an impact with glistening glamour.



Blue/Silvertone  
 6 433-645  
 8 433-650  
 10 433-721

Green/Silvertone  
 6 433-960  
 8 435-050  
 10 435-064

Clear/Silvertone  
 6 435-360  
 8 435-409  
 10 435-451

Pink/Goldtone  
 6 435-466  
 8 435-743  
 10 435-891

## shades of the season

A brilliant cluster of vibrant colours exudes the essence of spring.



necklace,  
 earring and ring set



**NEW**  
**Spring Radiance 3-Piece Set**  
 Three-piece set with multicolour glass stone clusters set in silvertone. Necklace, 42 cm L with 9 cm extender. Pierced drops, 3 cm L.  
 Order by ring size:  
 6 435-963  
 8 436-003  
 10 436-037  
 reg. \$33.99  
**\$24.99 the set**



# ❖ BLUE NOTE WEEKEND 4-PIECE SET ONLY \$59.99

WITH ANY \$20 BROCHURE PURCHASE

## 4-Piece Set Includes:

### • Blue Shiny Tote

Blue leatherlike tote bag with magnetic closure and zippered pouch with detachable strap.

Upper portion: 100% polyester. Base and handles: faux leather. Inner pouch:

100% polyester. 40 cm L x 12 cm D x

35 cm H. Inner pouch: 18 cm L x 1 cm D x

10 cm H. Handle drop: 28 cm L.

### • Moisture Therapy Intensive Healing & Repair Extra Strength Cream

150 g

### • Anew Hydra Fusion Gel Cream

50 g

### • Isa Knox LXNEW Clean Nourishing Cream Cleanser

150 ml

**\$139.99 if purchased separately**

447-341

Blue Note Weekend 4-Piece Set purchase does not qualify towards this or any other offer and is available this brochure only.



Enjoy special prices and offers with an Avon account or Ambassador.



© 2025 The Avon Company Canada Limited. All rights reserved.

## CAMPAIGN 5, 2025

5500 TRANS-CANADA HWY.  
POINTE CLAIRE, QUEBEC  
H9R 1B6

1-800-265-2866

avon.ca



8 88761 73100 1

Pk of 10 4765471



8 88761 73102 5

Single 4765491

Brochure effective until \_\_\_\_\_



See our commitment at  
avon.ca > Policies > Animal Welfare Policy

**RETURN POLICY** If you are not satisfied, return any item within 45 days. View Avon's full 45-Day Return Policy at avon.ca > Support > Return Policy.