

AVON

CAMPAIGN 7
AVON.CA

Clean Beauty.
It's simply natural.



introducing
FARM X + FREE try-it sizes

NEW

Cultivated ingredients.
Nourished skin.



introducing
FARM
X

Clean Formulas

- over 85% natural ingredients
- safe synthetic ingredients to preserve the integrity of the formulas

Sustainable Packaging

- responsibly sourced carton, certified by FSC (Forest Stewardship Council)
- recyclable glass

Strict Blacklist Banning

- NO:**
- parabens
 - phthalates
 - mineral oil
 - sulfates
 - artificial dyes/fragrances
 - animal testing

Suitable for Sensitive Skin

- hypoallergenic
- dermatologist-tested

A NEW VEGAN SKIN CARE COLLECTION with plant-based ingredients for healthy skin. Our innovative **Slow Herb Complex™** has a blend of botanicals that thrive in dry conditions and are slowly cold-brewed to extract antioxidants for peak efficacy. The result? Dry skin feels instantly nourished with a fresh, healthy-looking, dewy glow.



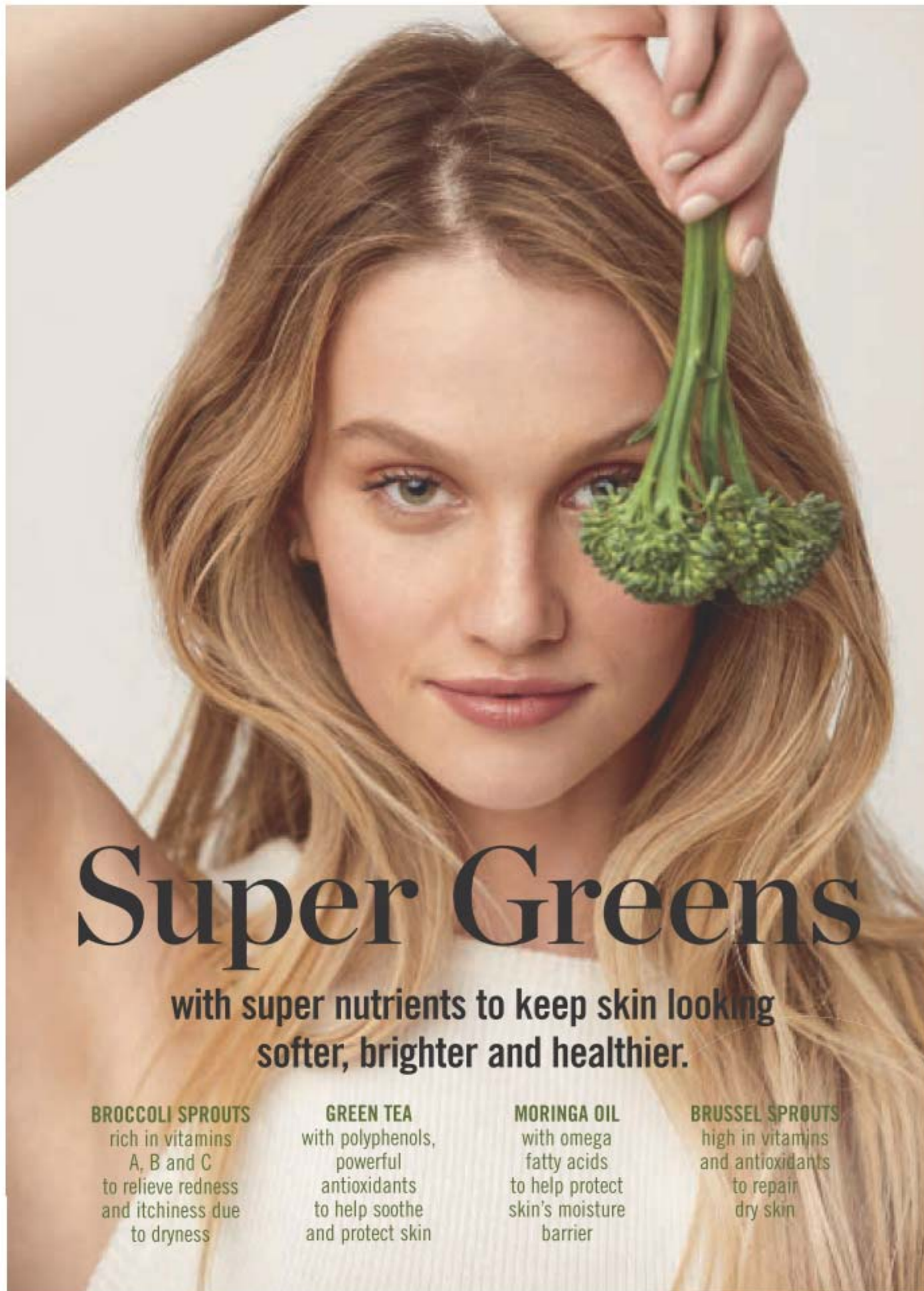

Super Greens

with super nutrients to keep skin looking softer, brighter and healthier.

BROCCOLI SPROUTS
rich in vitamins A, B and C to relieve redness and itchiness due to dryness

GREEN TEA
with polyphenols, powerful antioxidants to help soothe and protect skin

MORINGA OIL
with omega fatty acids to help protect skin's moisture barrier

BRUSSEL SPROUTS
high in vitamins and antioxidants to repair dry skin

NEW

nourish your skin with fresh greens

86% natural

98% natural



Get more than our regular-size moisturizers!

COOLING HYDRATION

FarmRx Super Greens Cooling Gel
Use as a lightweight moisturizer to help soothe and cool skin, or apply thicker, after serum, as a mask to hydrate overnight as needed. 90 ml
222-906-9
reg. 53.00
42.99

NOURISHING MOISTURE

FarmRx Super Greens Multivitamin Moisture Cream
Locks in essential nourishing moisture. Use daily after cleansing, serums and treatments. 90 ml
222-907-0
reg. 53.00
42.99



FREE try-it size Cooling Gel (10 ml) with matching full-size purchase.

FREE try-it size Multivitamin Moisture Cream (10 ml) with matching full-size purchase.

In case of unforeseen demand, Avon reserves the right to substitute a product of equal or greater value.

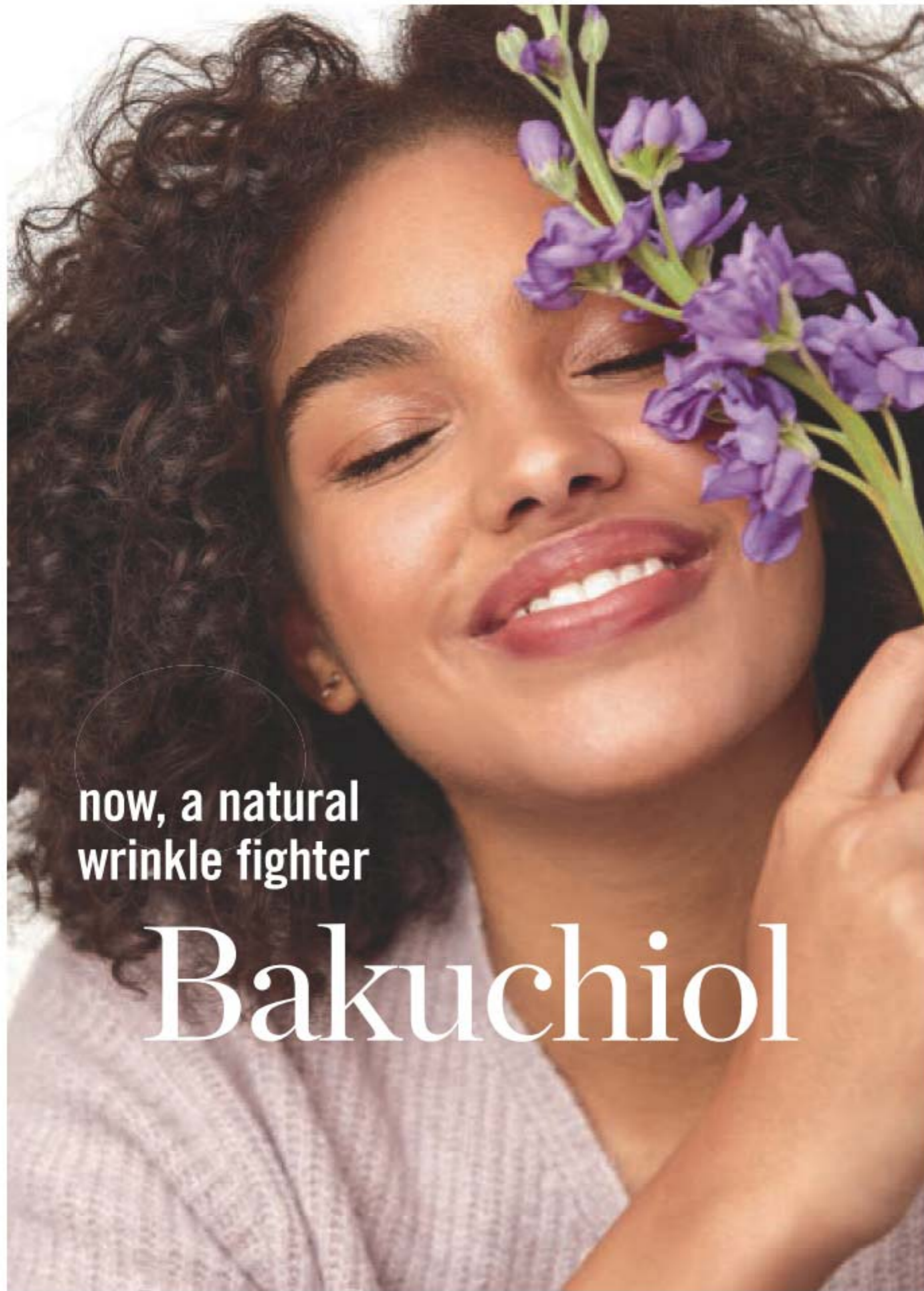

now, a natural
wrinkle fighter

Bakuchiol

NEW

A GENTLE PLANT-BASED ALTERNATIVE TO RETINOL that helps visibly reduce wrinkles and discolorations without the same irritation. Does not promote skin photosensitivity, so it can be used during the day!



98%
natural

90%
natural

FOR EYES

FarmRx Bakuchiol Eye Cream
Hydrating and revitalizing formula reduces the look of dark circles, fine lines and wrinkles, without irritating the delicate eye area, for a smoother, brighter and firmer look. 30 ml **222-906-3**
reg. 53.00
42.99

FOR FACE

FarmRx Bakuchiol Serum
Concentrated lightweight oil-textured formula penetrates the skin's surface to target fine lines, wrinkles and dullness without irritation. See smoother, younger and more radiant-looking skin. 30 ml **222-906-5**
reg. 63.00
49.99

FREE try-it size Eye Cream (5 ml) with matching full-size purchase.

FREE try-it size Serum (5 ml) with matching full-size purchase.

In case of unforeseen demand, Avon reserves the right to substitute a product of equal or greater value.





as clean as nature



Try it all...
in one 4-piece kit!

NEW



FARMX

Special Trial Kit
Trousse d'essai spéciale

Introducing Plant-based Skin Care
with Super Greens and Bakuchiol.
Voici des soins de la peau à base de plantes
avec des super végétaux et du bakuchiol.

FarmRx Special Trial Kit
Box certified by FSC
(Forest Stewardship
Council) includes:

- Super Greens Cooling Gel, 10 ml
- Super Greens Multivitamin Moisture Cream, 10 ml
- Bakuchiol Serum, 5 ml
- Bakuchiol Eye Cream, 5 ml

223-123-1
reg. 27.00

21.00 THE KIT

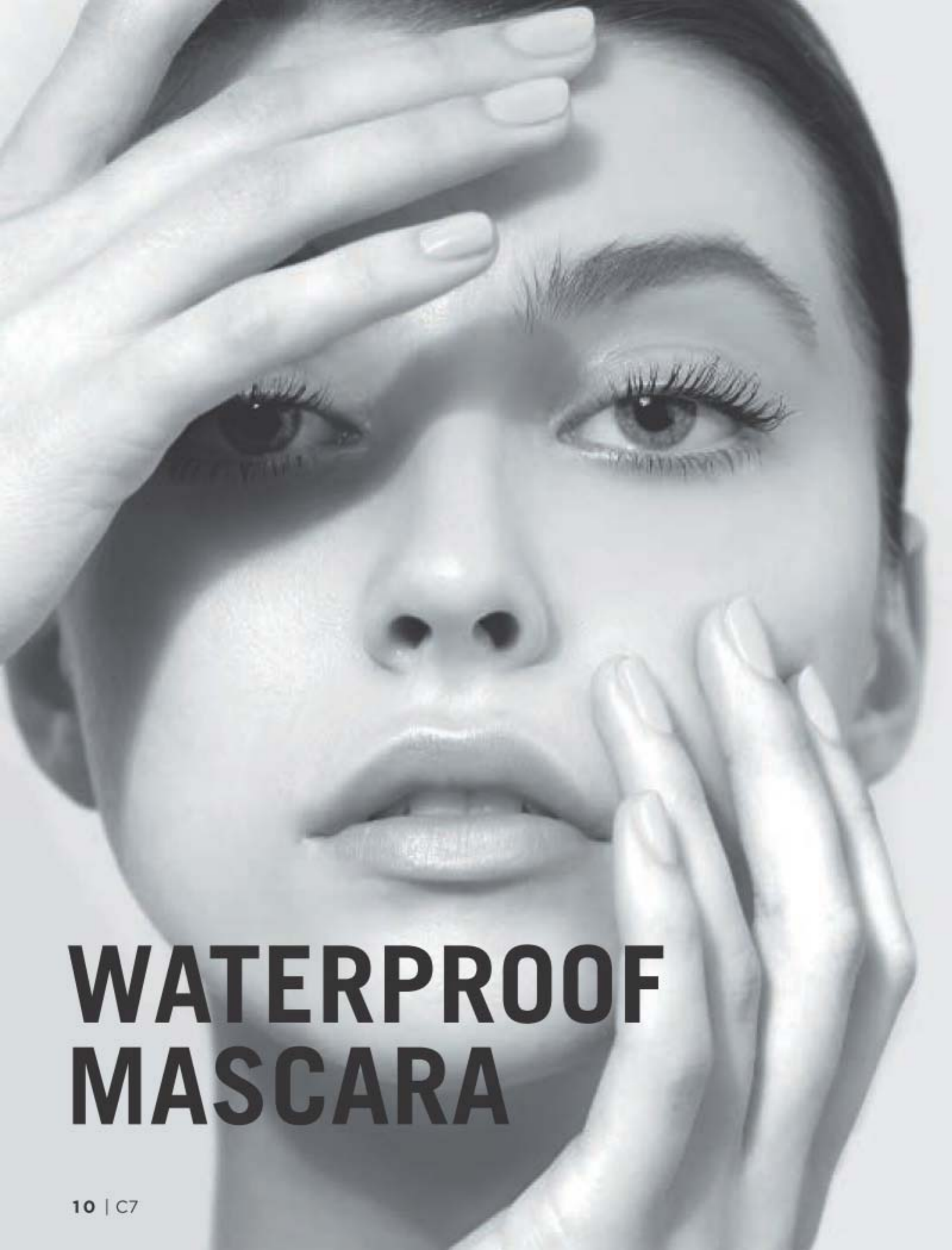

WATERPROOF MASCARA

EYES

GET YOUR LASHES FLUTTER
FABULOUS WITH OUR
TAPERED BRUSH AND
WATERPROOF FORMULA!



⊗ **Wash-Off Waterproof
Mascara - Black**
The classic tapered brush
thickens and separates,
giving you bold and
beautiful lashes. Washes
off with soap and water.
Smudge/flake-proof.
Ophthalmologist-tested.
6 g **100-388**
13.00 or...

**ONLY
4.99**

**WITH EVERY 15.00
PURCHASE FROM
THIS BROCHURE**
(excluding Wash-Off
Waterproof Mascara)



THE ULTIMATE LINE-UP

LIP LINER

Electric Plum 220-891-4	Merlot 220-891-3	Pomegranate 220-891-6	Au Naturel 220-891-7	Simply Spice 109-977-3	Chocolate 109-976-9	Mystery Mauve 109-977-6	Pink Bouquet 109-977-5	Red Brick 110-516-3	Perfect Plum 109-977-7

BROW DEFINER

Light Blonde 110-663-1	Blonde 112-304-1	Tawny 112-304-2	Light Brown 112-304-5	Dark Brown 112-304-3	Brunette 112-304-6

EYELINER

DIAMONDS Olive 220-897-8	DIAMONDS 24 Karat 220-898-2	DIAMONDS Sterling 220-898-0	DIAMONDS Sepia 220-897-9	DIAMONDS Twilight Sparkle 110-766-6	DIAMONDS Brown Sugar 110-766-7	DIAMONDS Sugar Plum 110-766-5
DIAMONDS Teal Sparkle 110-767-0	DIAMONDS Smoky Diamond 110-766-8	DIAMONDS Black Ice 110-766-9	DIAMONDS Purple Rain 220-898-1	CREAM Majestic Plum 111-784-4	CREAM Blackest Black 111-785-0	CREAM Saturn Grey 111-784-5
CREAM Emerald 111-784-8	CREAM Starry Night Blue 111-784-6	CREAM Cosmic Brown 111-784-7	CREAM Blackened Green 111-784-9	CREAM White Awake 220-896-4	WATERPROOF Toasted 220-897-0	WATERPROOF Raisin 220-896-9
WATERPROOF Brown Chocolate 110-662-8	WATERPROOF Midnight Blue 110-663-0	WATERPROOF Smoky Grey 110-662-9	WATERPROOF Blackest Night 110-662-7			

DEFINE EYES, LIPS AND BROWS WITH PERFECT PRECISION.

Avon True Color Glimmersticks for Lips, Brows and Eyes
Smooth, glide-on intensified colour lasts for hours. Doesn't pull or tug. Retractable and self-sharpening. 0.28 g
13.00 each or...

**MIX OR MATCH
CHOOSE ANY
2 FOR 9.00
PAGES 12-13**

To get the 2 FOR price, please order in multiples of 2.



Black Brown

BONUS! BUILT IN SHARPENER.

Avon True Color Always On Point Eyeliner
0.31 g
reg. 13.00
8.99



Black Brown 111-787-2
Black 111-787-1



CALLIGRAPHY TIP FOR ULTIMATE CONTROL.

Mega Effects Liquid Eyeliner
1 ml
reg. 13.00
7.99



Black 100-844-2



ULTRA FINE AND SUPER SLEEK.

Avon True Color Super Extend Precise Liquid Pen
1 ml
reg. 13.00
9.99



Black 220-000-5



Anew Clinical Unlimited Lashes Lash & Brow Activating Serum*
84% of women agreed lashes look longer and fuller.**
Apply only once daily, in the evening. Ophthalmologist-tested. 3 ml
220-342-0
reg. 84.00
45.00

*Anew Clinical Unlimited Lashes is not intended to reverse or reduce hair loss or grow hair.
**Based on an 8-week consumer-perception study.



Avon True Color Love at 1st Lash Mascara
9 ml
Blackest Black 220-247-9
reg. 21.00
14.99

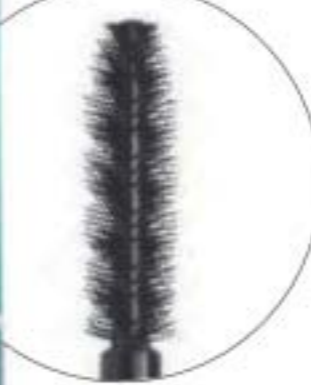

Avon True Color Super Shock Volumizing Mascara
10 ml
Black 110-323-2
reg. 14.00
10.99



WATERPROOF FORMULA

Love at 1st Lash Waterproof Mascara
8.5 ml
Blackest Black 222-014-9
reg. 21.00
14.99



Avon True Color Super Extend Nourishing Mascara
7 ml
Black 113-543-7
Brown Black 113-543-8
reg. 14.00
10.99

DRAW THE LINE



FOR LIPS



FOR EYES



FOR BROWS



Ultra Luxury Liners for Lips, Eyes & Brows

Pencil liners deliver precision and are perfect for on-the-go touch-ups! Won't pull or tug and easily sharpens to a fine point. 1.14 g
reg. 9.00
4.79 each

3-in-1 Pencil Sharpener

An essential for any cosmetic bag! Works on both plastic and wood.
220-085-7
9.00 or...

SHARPENS THIN, MEDIUM AND CHUBBY PENCILS.



Eggplant

PENCIL SHARPENER
ONLY
2.99
WITH EVERY
LINER PURCHASE
FROM PAGE 17

**STAY-ALL-DAY, NO-SMUDGE,
NO-CREASE, BUILDABLE
FORMULA WITH NO
MESSY FALLOUT.**



Bronze Age

Pink Sapphire

Tiger's Eye

**15 BRILLIANT SHADES
3 ULTRA-FINE PEARL FINISHES
INFINITELY GLAM!**

Package labels may vary.

EYES



Featured shade:
Tiger's Eye.

**FMG Glimmershadow
Liquid Eyeshadow**
Water-resistant.
Paraben/phthalate/
sulfate-free. 2 ml
reg. 16.00
10.99



**TAKE YOUR LOOK FROM
SUBTLE AND ALLURING
TO ALL-THE-WAY GLAM
WITH VIVID, SHIMMERY
COLOUR THAT LASTS!**



High-quality natural bristles.

SWEEP & BLEND.

Avon Pro Eye Shadow Brush
Natural bristles.
16 cm L.
450-158
reg. 17.00
10.99



STAY UP-TO-DATE ON THE LATEST TRENDS!
Sign up to receive emails at avon.ca



CHIC ALL-MATTE LOOK IN 4 STEPS.

Avon True Color Matte Eyeshadow Quad
5 g
reg. 13.00
7.99

SHADE, CONTOUR, HIGHLIGHT & ACCENT IN 4 STEPS.

Avon True Color Multi-Finish Eyeshadow Quad
5 g
reg. 13.00
7.99



Model is wearing Hi-Brow Sculpting Gel in Medium Brown.



Hi-Brow Sculpting Gel

24 hours of stay-put brows. With oil-controlling clay, conditioning kiwi extract and vitamin E. Tapered micro-brush ensures precise application. 3.7 ml
reg. 24.00
18.99



Dual-ended brush with high-quality bristles.

Avon Pro Brow Brush
Nylon bristles.
16 cm L.
450-156
reg. 13.00
7.99

CASHMERE COMPLEXION

Cushiony doe-foot applicator for easy, precise application.



Cannoli (W) 221-448-3	Nougat (W) 221-448-4	Meringue (W) 221-448-5	Shortcake (C) 221-448-6	Buttercream (N) 221-448-7	Marshmallow (N) 221-448-8	Custard (N) 221-448-9	Strudel (C) 221-449-0
Macadamia (W) 221-449-2	Ganache (WO) 221-449-4	Coconut (W) 221-449-1	Cappuccino (N) 221-449-5	Chai (WO) 221-449-3	Vanilla (W) 221-450-0	Toasty (N) 221-449-7	Praline (N) 221-449-9
Tiramisu (W) 221-449-6	Soufflé (N) 221-449-8	Muffin (W) 221-450-1	Gingerbread (C) 221-450-2	Pudding (N) 221-450-3	Amaretto (N) 221-450-4	Latte (W) 221-450-6	Brownie (WO) 221-450-5
						Available in: Cool (C), Neutral (N), Warm (W) and Warm Olive (WO) undertones.	
Hazelnut (W) 221-450-7	Cognac (W) 221-450-8	Pecan (N) 221-450-9	Java (W) 221-451-0	Clove (N) 221-451-1	Truffle (C) 221-451-2		

Longwear Foundation

24 hours of comfortable, breathable wear. Full, versatile coverage with a matte finish. Blurs pores and fine lines for a smoother complexion. With antioxidant botanical extracts. Ideal for all skin types. Vegan. 30 ml
reg. 42.00
32.00



@MyAvonCanada

Longwear Concealer

24 hours of comfortable, breathable wear. Creamy lightweight texture. Corrects dark circles and imperfections. Soft focus matte finish. With antioxidant botanical extracts. Vegan. 6 ml
reg. 31.00
23.00

Sugar (W) 221-452-3	Mochi (N) 221-452-4	Cheesecake (C) 221-452-5	Parfait (W) 221-452-6	Macaroon (N) 221-452-7	Tart (WO) 221-452-8
Butterscotch (W) 221-452-9	Waffle (W) 221-453-0	Biscuit (WO) 221-453-5	Tres Leches (N) 221-453-6	Toffee (W) 221-454-0	Cupcake (N) 221-454-8

Available in: Cool (C), Neutral (N), Warm (W) and Warm Olive (WO) undertones.



Tres Leches

POWDER-SOFT CASHMERE

FMG Cashmere Complexion Compact Powder Foundation

Luxuriously soft weightless formula with a long-lasting matte finish. Use as foundation or setting powder for buildable medium-to-full coverage. Amino-acid coated pigments control shine and visibly smooth skin for perfected, all-day wear. With vegan collagen, lavender oil, artichoke and chamomile extracts. Mirror compact and sponge for seamless touch-ups. 9.5 g
reg. 52.00
42.00

N110 (N) 222-137-5	N120 (N) 222-137-9	W160 (W) 222-138-3	N150 (N) 222-138-7
W110 (W) 222-137-6	W130 (W) 222-138-0	N130 (N) 222-138-4	W180 (W) 222-138-8
W120 (W) 222-137-7	W140 (W) 222-138-2	N140 (N) 222-138-5	N160 (N) 222-138-9
C110 (C) 222-137-8	W150 (W) 222-138-1	W170 (W) 222-138-6	C120 (C) 222-139-0

Available in Cool (C), Neutral (N) and Warm (W) undertones.



Model is wearing FMG Cashmere Complexion Compact Powder Foundation in N120.



Wand Foundation Stick

Water-resistant formula conceals, contours and highlights. Buildable sheer-to-full coverage and a demi-matte finish. Infused with shea butter and antioxidant vitamin E. Paraben/sulfate/phthalate-free. Vegan. 6 g
reg. 23.00

16.99

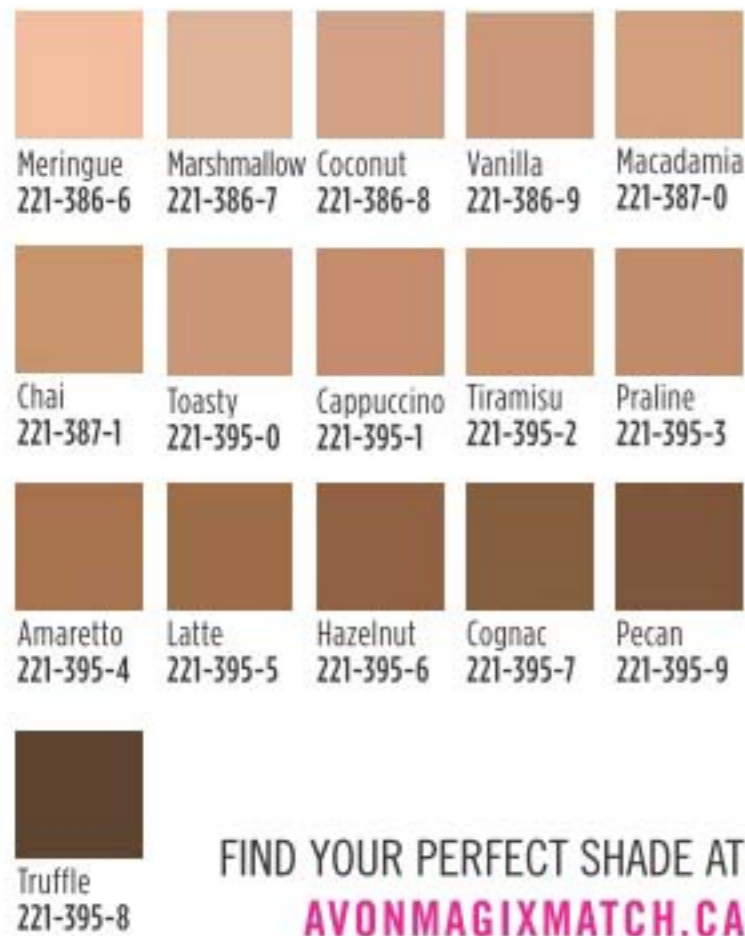

FIND YOUR PERFECT SHADE AT
AVONMAGIXMATCH.CA



Translucent
Medium-Deep

Dust Finishing Powder

Lightweight mineral powder formula diffuses light, blurs the look of pores, controls shine and blends effortlessly, creating a silky feel with a naturally glowing soft matte finish. Zero flashback. No-spill, twist-and-lock sifter for no-mess application. Talc/oil/paraben-free. 6 g

reg. 24.00
19.99



Tint Brightening Tinted Moisturizer

Lightweight formula evens skin tone, boosts moisture and softens flaws. Sheer coverage. Naturally radiant finish. Paraben-free. Vegan. 30 ml

reg. 20.00
15.99



PRIME AND PROTECT

Flaw-blurring primer with SPF 20 instantly blurs for a pore-free, shine-free and line-free complexion.



SPF 20

SUITABLE FOR ALL
SKIN TONES

COLOURLESS
PRIMER

Prime Face Perfector SPF 20 Sunscreen
Oil-free primer with sheer coverage and a soft-focus matte finish. Vegan. 30 ml
221-300-9
reg. 20.00

LIMITED
TIME OFFER
13.99



Model is wearing FMG Colors of Love Sunkissed Cushion Bronzer in Evening Sunflower.

Sunkissed Cushion Bronzer
 With rosemary extract to soothe skin. Buildable sheer-to-medium coverage for a delicate sunkissed effect. Includes sponge applicator and mirror. 23 g
 reg. 55.00
45.00



Morning Sunflower 222-137-3
 Evening Sunflower 222-263-7

WATER-BASED FORMULA WITH HYALURONIC ACID INSTANTLY HYDRATES AND VISIBLY PLUMPS SKIN.



JUMBO CUSHION BRONZER

Evening Sunflower

GET A GODDESS GLOW + AN INSTANT BOOST OF HYDRATION WITH A JUMBO CUSHION BRONZER!



Model is wearing FMG Colors of Love Kiss Me Cushion Blush in Orchid Kiss and Highlighter in Fairy Dahlia.

Kiss Me Cushion
 Skin-loving colour. Antioxidant non-GMO water lily and green tea extracts leave skin feeling silky and nourished. Buildable sheer-to-medium coverage. Includes sponge applicator and mirror. 8 g
 reg. 38.00
32.00 each

BLUSH Dewy, natural flush of colour.



Orchid Kiss 222-264-0
 Midnight Lily 222-264-1
 Sweet Pea 222-263-8
 Queen Carnation 222-263-9

HIGHLIGHTER Luminous pearlescent finish.

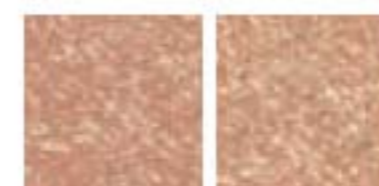

Fairy Dahlia 222-413-5
 Golden Lily 222-414-4

GIVE SKIN SOMETHING TO BLUSH ABOUT.

WATER-BASED FORMULA WITH HYALURONIC ACID INSTANTLY HYDRATES AND VISIBLY PLUMPS SKIN.



BLUSH

HIGHLIGHTER



**Avon True Color
Be Blushed Cheek Color**
For cheeks and lips. 4 g
reg. 19.00
12.99



**Avon True Color
Moisturizing
Eye Makeup
Remover Lotion**
Lightweight.
Fragrance-free.
80 ml **109-574-9**
reg. 12.00
6.49

**Avon True
Color Makeup
Setting Spray**
Instantly sets
makeup. 60 ml
114-594-4
reg. 21.00
13.99



**Makeup Remover Wipes
with Mineral Complex**
Great for on-the-go use.
24 wipes. **104-396-5**
reg. 14.00
9.49



Powder Brush
Natural bristles.
19 cm L.
450-153
reg. 23.00
14.99

Foundation Brush
Nylon bristles.
17 cm L.
450-154
reg. 23.00
14.99

Blush Brush
Natural bristles.
17 cm L.
450-157
reg. 21.00
13.99

**Flawless
Makeup Blender**
5 x 3 cm. Non-latex
polyurethane.
110-389-9
reg. 11.00
5.99



Perfect for
liquid or cream
makeup.

LUXE, PRO-QUALITY BRUSHES
FOR PRECISE APPLICATION.



Applies powder or
bronzer seamlessly
all over the face.

For defining,
sculpting
and shaping.

For smoothing
liquid foundation
evenly onto the skin.



@MyAvonCanada

LIPS

LACQUER YOUR LIPS

Get a polished shine, instant hydration and visibly plump lips with 7 essential oils and intense vivid colour.



Featured shade: Red Symphony.



		
Coral Moment 222-469-6	Plum Candy 222-470-0	Red Symphony 222-469-9
		
Pink of Me 222-469-8	Rose Happening 222-469-7	Frozen Beige 222-469-5



FMG Ink High-Gloss Lacquer
Lavish lips in seven naturally-derived nourishing essential oils to help keep lips feeling luxurious, supple and hydrated: sweet almond, borage seed, calendula, chamomile flower, lavender, rose flower and rosemary leaf oil. 5 g reg. 30.00

LIMITED TIME OFFER
19.99

**ONE LUXE FORMULA.
TWO FAB FINISHES.
NINE SEXY SHADES.**

RICH BERRY | MATTE

RICH BERRY | SATIN

NUDE PINK | SATIN

NUDE PINK | MATTE

LIPS

**KEEPS LIPS FEELING
SOFT, SMOOTH
AND NOURISHED.**

MAKEUP

**LIGHTWEIGHT, SOFT
AND COMFORTABLE
FORMULA CARESSES
LIPS IN LUXURY
WITH RICH VIVID
PIGMENTS FOR HOURS
OF KISSABLE WEAR.**

Model is wearing FMG Cashmere Lipcream Satin Finish in Rich Berry.

MATTE

SATIN

SATIN (S) OR MATTE (M) FINISH

					
True Red (S) 222-519-8 (M) 222-432-8	Soft Crimson (S) 222-519-7 (M) 222-432-7	Rich Berry (S) 222-519-6 (M) 222-432-6	Dark Cherry (S) 222-519-5 (M) 222-432-5		
					
Soft Mauve (S) 222-519-4 (M) 222-432-4	Nude Blush (S) 222-519-3 (M) 222-432-3	Nude Beige (S) 222-519-2 (M) 222-432-2	Nude Pink (S) 222-519-1 (M) 222-432-1	Nude Rose (S) 222-519-0 (M) 222-432-0	

FMG Cashmere Lipcream
Infused with antioxidant vitamins C and E, shea butter, avocado, and coconut oils to nourish and soften lips.
Satin finish (S) in traditional case and matte finish (M) in chic slimline case. 3.5 g
reg. 32.00
26.00 each



WEIGHTLESS, NON-DRYING MATTE FORMULA LASTS FOR HOURS.



Mattitude Soft Matte Liquid Lip
 A burst of vivid colour with a feather-light feel and a velvety soft matte finish. Poppy seed oil and vitamin E nourish and smooth lips. Paraben/sulfate/pthalate-free. 4 ml
 reg. 19.00
13.99

Model is wearing Mattitude Soft Matte Liquid Lip in Relentless.



@MyAvonCanada

LIPS

CHOOSE YOUR RED!

Stunning high definition colour wears comfortably for 24 hours without feathering or fading.



Model is wearing Extra Lasting Lipstick in Fiery Red.

Forever Burgundy

FORMULATED WITH COLORLOCK COMPLEX, VITAMIN E AND WHEAT PROTEIN.



Fiery Red

Extra Lasting Lipstick
 Keeps lips from feeling dry. Satin finish. 3 g
 reg. 12.00



Fiery Red 447-538

Forever Burgundy 447-544

LIMITED TIME OFFER
6.99

LAST TIME IN BROCHURE WHILE SUPPLIES LAST

GET A NEW TATTOO!

SATURATED LIP COLOUR WITH SERIOUS STAYING POWER: NO SMUDGING, FEATHERING OR BUDGING!



ULTRAFINE LIP LINER TO OUTLINE AND DEFINE.
FELT TIP TO FILL IN YOUR LIPS.

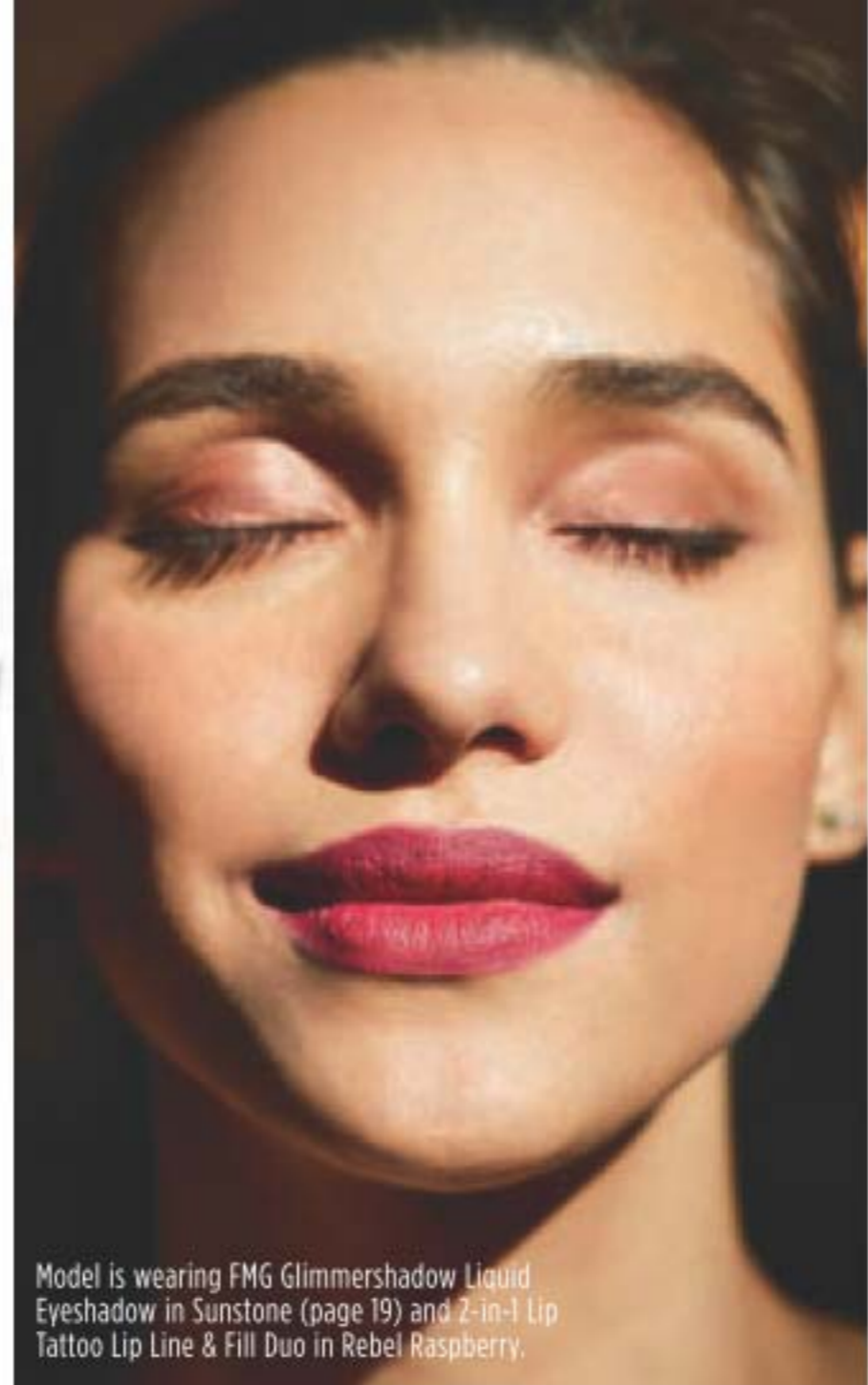

Model is wearing FMG Glimmershadow Liquid Eyeshadow in Sunstone (page 19) and 2-in-1 Lip Tattoo Lip Line & Fill Duo in Rebel Raspberry.

2-in-1 Lip Tattoo Lip Line & Fill Duo

With sunflower seed oil to help hydrate lips. Paraben/gluten/phthalate/sulfate-free. Vegan. 1.6 ml
reg. 19.00
13.99



Gnarly Nude 221-476-9	Pinup Plum 221-444-2	Rebel Raspberry 221-443-9	Inked Rose 221-443-8
-----------------------------	----------------------------	---------------------------------	----------------------------



Renegade Ruby 221-444-3	Misunderstood Merlot 221-444-6
-------------------------------	--------------------------------------



@MyAvonCanada



DRENCH LIPS IN VIVID SPARKLING COLOUR IN A SINGLE BOLD STROKE!

Glimmerkiss Liquid Lipstick

Go for a subtle shimmer to all-the-way bold metallic. Water-resistant. Wear alone or as a topper in centre of lips to transform lips and instantly add depth and sparkle. Paraben/phthalate/sulfate-free. 2 ml
reg. 20.00
13.99



Sand Opal 221-839-7	Ruby 221-840-1	Amethyst 221-840-0	Violet Sapphire 221-839-8
------------------------	-------------------	-----------------------	------------------------------



Model is wearing FMG Glimmershadow Liquid Eyeshadow in Fool's Gold (page 19) and Glimmerkiss Liquid Lipstick in Ruby.

LIPS

Beyond Color Lip Conditioner SPF 15

Revitalize dry, chapped lips. Wear it alone or under your favourite lip colour for beautifully conditioned lips. Smooth, colourless finish. 3 g

104-150-3

reg. 14.00

8.99

Dual-plumping formula with retinol and collagen leaves lips looking plumper, firmer and more supple.



Avon Crave Lip Gloss

Vitamin E formula moisturizes, smooths and softens lips. Soft pearl finish. 9 ml

reg. 13.00

7.99

Addictive gourmand scents and ultra-shine.



Cucumber Spritzer 221-134-7
Minted Apple 221-135-1
Honey Tea 221-134-6
Birthday Cake 221-135-2



Citrus Sangria 221-135-5
Peach Bellini 221-135-6
French Toast 221-134-8
Cherry Creamsicle 221-135-0



Strawberry Glaze 221-135-4
Pumpkin Latte 221-135-3
Chocolate Brownie 221-134-9
Salted Caramel 221-135-7



Birthday Cake



Model is wearing Avon Crave Lip Gloss in Birthday Cake.

A NUDE POUT FOR EVERY PARTY!

Birthday Balm Lip Crayon

Butter-soft balm with a sheer hint of colour and shine complements all skin tones and never needs to be sharpened! Moisturizing formula rich in non-GMO shea butter. Free of mineral oil. Paraben/phthalate/gluten-free. 2.7 g

reg. 17.00

13.99



Lovin' Life 222-022-6
Birthday Suit 222-023-2



PYT 222-022-9
Surprise! 222-023-5



Birthday Post 222-024-3
Fine Wine 222-024-0



THE BEAUTY COLLECTIVE

We're dedicated to bringing you a portfolio of *world-class brands*, each with a curated collection of the *most innovative, on-trend beauty products* available. Whether you're looking for prismatic primers, luxury makeup or cutting-edge skin care, we've got the *best of the best*.

SO JELLY

Rose Flake
(ultrafine pearl)
222-465-2

Gretel
222-465-4

Floege
222-465-1

Riding Hood
222-465-3



Model is wearing VDL Creamy Stick Jelly in Riding Hood.

Multi-use stick for **cheeks and lips** gives a soft, dewy flush of colour.

NEW! VDL Creamy Stick Jelly

Glides on and blends effortlessly. Creamy jelly-soft colour. Buildable, sheer to medium coverage with a glossy finish. Formula infused with antioxidants, botanical extracts and moisturizing shea butter. 7.3 g
reg. 46.00
37.00

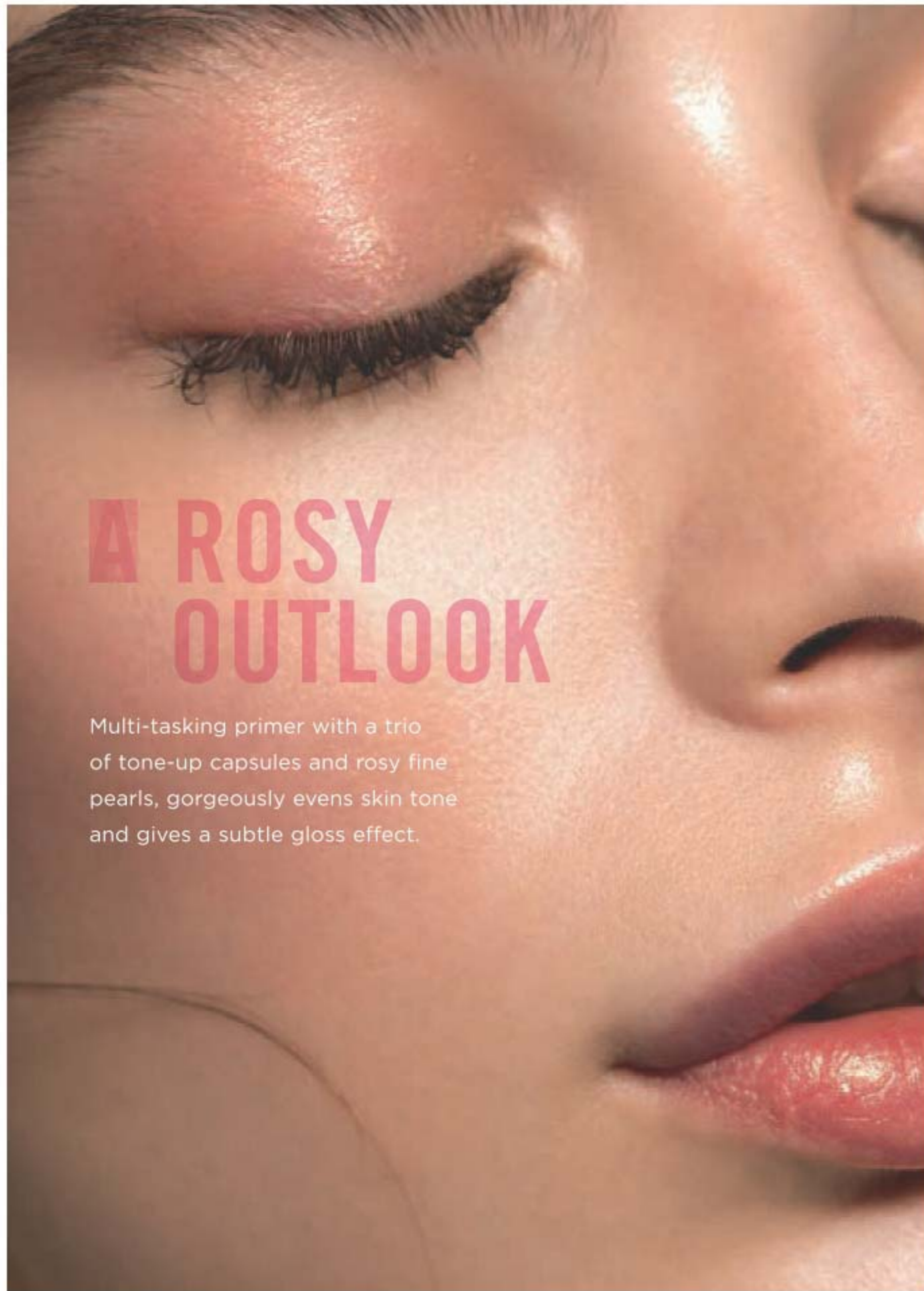

A ROSY OUTLOOK

Multi-tasking primer with a trio of tone-up capsules and rosy fine pearls, gorgeously evens skin tone and gives a subtle gloss effect.

NEW

VDL Lumilayer Rosy Perfect Primer

For a velvety smooth, healthy-looking and radiant complexion. Instantly moisturizes, blurs pores and corrects skin tone. Locks down and extends the wear of base makeup. Infused with skin caring damask rose water, rose enfleurage oil, and lady's mantle. 30 ml

222-935-3
reg. 60.00
46.00



HOW IT WORKS

As you apply to cheeks, forehead, nose and chin, the trio of tone-up capsules are crushed and blended with the rosy base, changing from a rosy white to a beautiful rosy beige tone.

VDL LIP BALM REIMAGINED

Unique forms and fun designs that create the perfect balance of delicate colour and lip-softening care.

BLOOMING PINK
222-314-2

BLESSING CORAL
222-314-3

**MINT FAVOR
(COLOURLESS WITH MENTHOL)**
222-314-4

MOISTURIZING

VDL Expert Color Lip Cube Marble Glow

80% moisturizing oil instantly conditions and adds long-lasting shine. Enhances lips with a natural rosy colour. Unique cubic edge angled design with two-tone marble layers provides precise application. 3.3 g
reg. 40.00
32.00

TRI-COLOUR DESIGN



Triple Red
222-314-5



Triple Pink
222-314-6



Triple Peach
222-314-7



TRIPLE SCORE FOR LIPS PRIMER, BALM & TINT

VDL Tint Bar Triple Shot

- Tri-colour design creates a multi-hued layer of shiny, sheer delicate colour for softer, fuller looking lips.
- With moisturizing royal jelly and nourishing ester oil.
- Soft glowy, glossy finish.

3.5 g
reg. 33.00
26.00

SERENITY



NEW! VDL Expert Color Primer for Eyes

Enhances shadow shades for a more vibrant, brighter result. Infused with skin-caring Tahitian black pearl powder and silk protein. Each, 6.5 g
reg. 35.00
28.00 each



ORIGINAL
222-935-0
Great for your everyday basic makeup routine.



SHIMMER
222-935-2
Great alone or to give your shadow extra oomph.



SERENITY
222-935-1
Great for matte shadows or to brighten dull eyes.



PRIME TIME

Stay fix system extends the wear of eye makeup for an all-day creaseless, smudge-proof vivid look.



SHIMMER

VDL FOR DREAMERS & GLOWGETTERS



VDL LUMILAYER TECHNOLOGY™

PRIME & SHINE

VDL Lumilayer Primer
Violet Lumilayer pigment visibly brightens, plumps and sculpts the look of skin for added dimension and volume. Blurs pores and enhances the wear of foundation providing a long lasting silky texture. Can be worn alone, under foundation, or as a sheer highlighter. 30 ml **222-306-8** reg. 58.00 **46.00**

MATTIFY

VDL Satin Veil Primer
Soft-veiling polymers instantly blur pores and fine lines. Staves off shine. Infused with prune water to replenish skin with intensified hydration and rose enfleurage oil to improve skin's elasticity and texture over time. 30 ml **222-307-8** reg. 58.00 **46.00**



VDL LUMILAYER TECHNOLOGY™

GLOW

VDL Lumilayer Primer Fresh
Over 70% moisturizing essence for continuous all-day hydration and smooth skin. Sparkling blend of pearls that absorb and reflect light to create a warm radiant glow. 30 ml **222-306-9** reg. 58.00 **46.00**



VDL LUMILAYER TECHNOLOGY™

ILLUMINATE

VDL Lumilayer Metal Cushion Primer
Portable cushion primer is great for on-the-go. Infused with skin-brightening vitamin C and niacinamide. Blurs pores, highlights, primes and perfects skin. Includes cushion refill and 2 applicators. Each cushion, 15 g **222-307-0** reg. 72.00 **58.00**

belif x VDL



Belif x VDL Aqua Bomb Glow Water Cream

Water-based formula envelops skin for instant hydration and glow. Silky cream texture absorbs smoothly into skin and visibly evens tone, creating the perfect luminous base for makeup. Free of mineral oils, synthetic fragrances and dyes. Vegan. 75 ml **222-464-4** reg. 94.00 **79.00**



Belif x VDL Aqua Bomb Glow Moist Primer

Water-gel serum with hydrating micropearls. Quenches dry skin and fills and smooths the look of fine lines and pores, leaving a dewy glow and soft veil finish. Hydro-magnet ingredients help to prep skin so makeup grips and holds for improved wear. Vegan. 30 ml **222-464-6** reg. 70.00 **59.00**



Belif x VDL Aqua Bomb Glow Moist Fix & Mist

Weightless 2-in-1 setting spray primes and preps skin and then sets makeup for a naturally radiant finish. Ultrafine mist with hydrating ingredients, keeps makeup smudge-proof and looking fresh, even in high humidity. Non-greasy, non-sticky sheer formula absorbs and dries quickly. Use prior to makeup for dewy glowing skin and then to set and refresh makeup throughout the day. 100 ml **222-464-8** reg. 65.00 **54.00**



"I absolutely love this gel-cream! I can feel my skin lapping up the moisture."

—**Jacqueline,**
Avon U.S. Facebook Reviewer

"I absolutely love this product... I've never had a moisturizer that lasts all day and keeps my skin soft."

—**Wendy,**
Online Reviewer



One year ago, this time-trusted herbal skin care brand was welcomed into our Avon family! These **explosively moisturizing** formulas have made many true believers...**over 4 million sold worldwide!** See what they say. And take the plunge yourself!

new **JUMBO SIZES**

get **50% more** than our regular full sizes



the true cream - aqua bomb

an AVON exclusive!
Happy Birthday Cake Edition
75 ml **223-212-0**
60.00



the true cream - moisturizing bomb

an AVON exclusive!
Happy Birthday Cake Edition
75 ml **223-212-1**
60.00



- NO synthetic dyes
- NO fragrances
- NO mineral oil
- NO animal products
- NO parabens
- NO sulfates
- NO phthalates

the true cream aqua bomb

70% increase in hydration*



belif The True Cream - Aqua Bomb
For normal/oily/combination skin.
Full size, 50 ml **222-400-9**
50.00
Try-it size, 25 ml **222-401-2**
29.00

FOR DRYNESS, DULLNESS
AND UNEVEN TEXTURE

This ultra-light, water-based, refreshing gel cream bursts upon application to instantly cool skin and release a flood of weightless moisture. Helps visibly improve skin elasticity. Skin looks healthy, smooth and supple. Suitable for sensitive skin.



LADY'S MANTLE
An herb known for its antioxidant benefits.

the true cream moisturizing bomb

26 hours of intense hydration*



belif The True Cream - Moisturizing Bomb
For normal/dry skin.
Full size, 50 ml **222-401-6**
50.00
Try-it size, 25 ml **222-401-7**
29.00

FOR DRYNESS, AND LOSS OF
ELASTICITY AND FIRMNESS

A lightweight yet indulgent cream with a comforting, cushiony, whipped texture, it envelops skin with intense, long-lasting moisture. Skin looks and feels smooth, supple and deeply nourished. Suitable for sensitive skin.



COMFREY LEAF
An herb known to help soothe, hydrate and detoxify skin.

*Based on a clinical study.



aqua bomb jelly cleanser

97% of women felt it was gentle while cleansing*

160 ml 222-316-8
34.00

FOR DRYNESS, DULLNESS
AND UNEVEN TEXTURE

Jelly-to-foam. Explosive hydration like True Cream Aqua Bomb. Amino acids and glycerin-based cleansing agents gently remove makeup without stripping skin of moisture.

*Based on a consumer-perception study.



LADY'S MANTLE
An herb known for its antioxidant benefits.



moisturizing eye bomb

26 hours of moisture around eye area**

25 ml 222-319-0
60.00

FOR DRYNESS, AND LOSS
OF ELASTICITY AND FIRMNESS

This lightweight, refreshing eye cream cools on contact and keeps eye area firm, resilient and smooth for crease-free makeup application.

**Based on a clinical study.



PENNYWORT (aka CICA)
An herb known to soothe skin and boost elasticity.

a refreshing burst of spring!

THE FIRST FRAGRANCE FROM BELIF

new! the garden eau de parfum

fresh + vibrant

This invigorating fruity citrus and floral fragrance opens with notes of sparkling citrus and sweet berry while dewy spring blossoms and white flower entwine to capture nature's vitality. Smooth white musk and woods are wrapped in an earthy base for an unforgettable fragrance with a bright, fresh feeling. 50 ml

222-914-1
reg. 80.00
65.00



MISSION LUXEREVE CREAM

Enriched with luxurious oils and other moisturizing ingredients, this indulgent cream helps skin look smoother, firmer and radiantly healthy, for a more youthful, sculpted appearance. Use after Mission Luxereve Serum. 50 g **222-577-0**

reg. 400.00
NOW
\$330

MISSION LUXEREVE SERUM

A deluxe rejuvenating serum formulated to help boost skin elasticity and firmness for the smoothest, most youthful-looking skin ever. Use after cleansing and before moisturizing with Mission Luxereve Cream. 30 ml **222-577-1**

reg. 260.00
NOW
\$220



introducing

A skin-revitalizing essence

Deep hydration to prep skin for the **Mission Luxereve** regimen as it enhances the regimen's rejuvenating power and smooths skin.



So light yet luxurious, this essence includes a special fermentation complex derived from natural ingredients for concentrated, lasting moisture.

NEW

MISSION LUXEREVE ESSENCE SET

Deluxe skin care collection includes:

- **NEW! Full-Size Essence**, Use AM/PM, after cleansing and before Mission Luxereve Serum and Cream. 110 ml
- **Try-It-Size Serum**, 7 ml
- **Try-It-Size Cream**, 5 g

222-825-7
reg. 125.00
NOW
\$100

TIRED SKIN?
Help energize,
smooth and
firm skin.

CICA IS MORE THAN JUST A TRENDY BEAUTY INGREDIENT—it's known to relieve irritated skin, strengthen the skin barrier and gently moisturize.



A

Package labels may vary.



B

A. CICA PEPTITE AMPOULE

\$52 | reg. 65.00

For skin that needs firming.

- A concentrated blend of cica and peptides.
- Dermatologically-tested.
- Suitable for sensitive skin.
- Use after cleansing and before moisturizing with any Cica Cream.

45 ml
221-966-1

B. CICA RECOVERY CREAM

\$48 | reg. 60.00

For extra-dry and damaged skin.

- Strengthening ceramide helps restore the moisture barrier.
- Dermatologically-tested.
- Suitable for sensitive skin.

50 ml
221-900-9



C

C. NEW! DAILY REPAIR CICA MOISTURIZING LIP BALM

\$18 | reg. 21.00

Soothes dry, sensitive lips.

Moisturizing cica-infused oil glides over lips to keep them soft and smooth. Free of fragrance and mineral oil. Suitable for sensitive skin. Dermatologically-tested.
4 g **222-915-5**

DR. BELMEUR SKIN-SYNC RX™

with plant-based, skin-friendly ingredients.



D

D. NEW! CICA PEPTIDE INTENSE FACE MASK

\$4 | reg. 6.00

Soothes troubled skin.

With concentrated cica and peptides like the ampoule for visibly soothed, smooth, naturally glowing skin. Fabric sheet mask gently adheres to skin without irritation. Dermatologically-tested. 1 single-use sheet mask.
222-945-8

TO USE: Unfold mask. Apply to cleansed face. After 10-20 minutes, remove and massage serum into skin.

THE FACE SHOP

MOISTURE CUSHION HIGHLIGHTER

\$19 | reg. 23.00

For a subtle and pretty pearlescent glow.

- Portable long-wearing cushion highlighter.
- Lightly tap onto cheeks, forehead, nose, cupid's bow and brow bone.
- Antibacterial applicator and mirror included.

8 g
221-901-9

Package labels may vary.



MOISTURE CUSHION BLUSH

\$19 | reg. 23.00

For a dewy, rosy watercolour-like flush.

- Portable long-wearing cushion blush.
- Blend of passion flower, rosehip oil and vitamin E leaves skin feeling nourished.
- Antibacterial applicator and mirror included.

8 g



Red 221-901-2

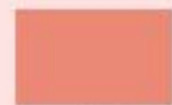

Coral 221-901-8



Pink 221-901-3



Model is wearing Moisture Cushion Blush in Pink.

NATURALS KIN CARE

Dermatologist-tested. Naturally-derived ingredients. Vegan and paraben-free skin care.

MANGO SEED ADVANCED MOISTURIZING BUTTER

\$36 | reg. 45.00

Nutrient-dense butter gives skin a dewy, radiant glow.

- Suitable for dry skin.
- Use AM/PM.
- Non-greasy.
- Formulated without 6 parabens*.

50 ml
221-939-9

*6 Parabens (Methyl; Ethyl; Propyl; Isopropyl; Butyl, Isobutylparaben).



MANGO SEED ADVANCED RADIANT MOISTURIZING OIL

reg. 45.00

Prevents moisture loss and improves the look of radiance.

- Suitable for dry skin.
- Use AM/PM.
- Lightweight.
- Apply 1 to 2 drops, tap lightly to promote absorption.
- Formulated without 6 parabens*.

40 ml
221-939-8

LIMITED TIME OFFER

29.99



Package labels may vary.



	
Blonde 222-316-9	Dark Brown 222-317-2
	
Light Brown 222-317-0	Black Brown 222-317-4
	
Brown 222-317-1	Dark Gray 222-317-3



Model is wearing Tattoo Station Proof Brow Pencil and Pomade in Dark Brown.

**TATTOO STATION
PROOF BROW PENCIL**

\$11 | reg. 15.00

Softly defines and fills in brows for an all-day, long-lasting natural, perfected look.

- Powdery, light and silky finish.
- No clumping or flaking.
- Waterproof.
- Applies smoothly.
- Spoolie on end.

0.5 g

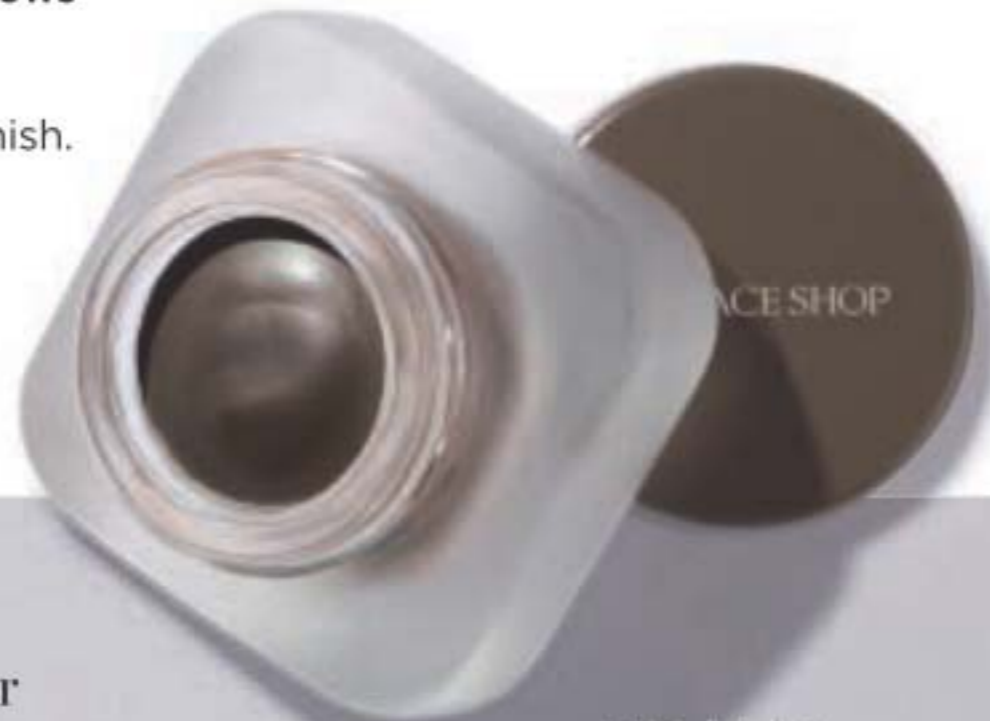

includes dual-ended applicator



**TATTOO STATION
PROOF BROW
POMADE**

\$27 | reg. 33.00

24 hours of waterproof wear. Brows go from soft and natural to bold and defined in seconds.

- Creamy formula with rich pigments and a matte finish.
- Dual-ended applicator with angled tip brush and spoolie grooms and applies with precision, 11 cm L.

4 g

		
Blonde 222-316-2	Light Brown 222-316-3	Brown 222-316-5
		
Dark Brown 222-316-6	Black Brown 222-316-7	Gray Brown 222-316-4

**ARCH
SUPPORT**

**MONO POP
EYESHADOW PALETTE**

\$26 | reg. 32.00

Enhance your eye look with monochromatic shades that complement and make your eyes pop!

- Smooth, easy-to-blend shades.
- Mix matte and shimmer shades for a multidimensional look.

7.2 g total.

Package labels may vary.



Mood Coral
222-126-6



Mood Brown
222-126-5

**WATERPROOF LIP & EYE
MAKEUP REMOVER**

\$13 | reg. 16.00

Gently removes even the most stubborn waterproof makeup.

- Dual-layer oil and water remover leaves skin fresh and clean.
- Infused with moisturizing oils.
- Mineral/talc/paraben-free.
- Shake well to activate.

110 ml
222-381-9



THE FACE SHOP

FLAT VELVET LIPSTICK

\$14 | reg. 17.00

Flat tip shapes, lines, contours and fills lips effortlessly.

- Powdery, velvet matte finish.
- Visibly smooths fine lines.
- Infused with soothing calendula oil.
- Available in 10 highly pigmented shades.

1.4 g



Scarlet Red
Solar Beige



vivid shades
with complementary
combinations

Purple with Beige

FLAT TWO-TONE LIPSTICK

\$19 | reg. 23.00

Slim two-tone lipstick creates a gorgeous natural gradient ombré look in a single stroke.

- Unique flat tip for precise, smooth application.
- Blends easily with a shiny gloss finish.
- Paraben-free.

1.3 g

EASY OMBRÉ



Model is wearing Flat Two-Tone Lipstick in Purple with Beige.

liquid lip stain glides on sleek and dries down to a silky soft matte finish



Package labels may vary.

Love Me Red



INK TATTOO MATTE LIP TINT

\$20 | reg. 25.00

Lightweight, long-lasting liquid lip stain with vivid colour.

- Teardrop applicator holds more product for full, precise application in just one swipe.

5 g

THE FACE SHOP

TONE UP PRIMER

\$29 | reg. 35.00

Colour-correcting toners instantly hydrate and leave skin prepped and ready for foundation. 30 ml

MINT for UNEVEN SKIN: Neutralizes red, blotchy areas. **221-900-5**

LAVENDER For SALLOW SKIN: Corrects yellowish undertones. **221-900-4**

PINK for PALE SKIN: Revives skin tone and brightens. **221-900-3**

LUMIERE for DULL SKIN: Iridescent pearl boosts skin's radiance. **221-900-2**



INK LASTING PRIMER

\$29 | reg. 35.00

- Mattifies and controls oil.
 - Minimizes the appearance of pores.
- 30 ml
221-931-8

PRIME & TONE



W10 Fair Light

LIGHT	MEDIUM	DEEP
C10 Neutral Ivory A. 221-897-5 B. 221-896-9	C30 Medium A. 221-898-4 B. 221-897-4	C50 Tan A. 221-899-4 B. 221-898-3
N10 Porcelain A. 221-896-4 B. 221-896-3	N30 Light Medium A. 221-897-9 B. 221-897-1	N50 Medium Tan A. 221-899-2 B. 221-898-0
W10 Fair Light A. 221-896-6 B. 221-896-5	W30 Medium Sand A. 221-898-6 B. 221-897-6	W50 Rich A. 221-899-5 B. 221-898-5
C20 Neutral Medium A. 221-898-1 B. 221-897-3	C40 Neutral Tan A. 221-899-3 B. 221-898-2	C60 Honey Deep A. 221-899-7 B. 221-898-8
N20 Neutral Light A. 221-897-0	N40 Neutral Sand A. 221-898-9 B. 221-897-7	N60 Rich Honey A. 221-899-6 B. 221-898-7
W20 Ivory A. 221-897-2	W40 Sand A. 221-899-1 B. 221-897-8	N70 Deep A. 221-899-8 B. 221-899-0

A. INK LASTING CUSHION FOUNDATION SLIM FIT

\$35 | reg. 45.00

- Smooth, natural matte finish. Buildable medium-to-full coverage.
- Brightens and evens skin tone.
- Weightless feel, no caking.
- Antibacterial applicator and mirror included.

15 g



B

N30 Light Medium

Package labels may vary.

B. INK LASTING FOUNDATION SLIM FIT

\$32 | reg. 38.00

- Buildable, medium-to-full, long-wearing coverage with a smooth, natural matte finish.
 - Brightens and evens skin tone.
- 30 ml

contains
99% pure
aloe!



**JEJU ALOE
99% FRESH
SOOTHING GEL**

\$9.99 | reg. 13.00

With 99% aloe extract,
instantly hydrates and
soothes dry, sensitive skin.

- Restores moisture level.
- Infused with 9 other soothing herb extracts: chamomile, spearmint, lemon balm, rosemary, lavender, bergamot, basil, sage and oregano.
- Non-sticky absorption.
- Apply liberally over face and body.

300 ml
222-337-2

NOURISHING:

With propolis extract.
Helps restore the look
of healthy-looking
vitality to tired skin.
222-242-9

**THE SOLUTION
FACE MASK**

\$3 EACH | reg. 3.50

Single use sheet mask.

- Feels light as air.
- Hugs face snugly and comfortably.
- Semipermeable to help skin absorb ingredients.
- No parabens.



FIRMING:

With collagen.
Helps reduce
the appearance
of wrinkles,
and restore
firmness and
radiance.
221-967-3

PORE CARE:

With tannins. Helps
reduce shine and visibly
reduce the look of pores.
222-242-8



ROOTS? NEVER.

Root Touch-Up
Cover grey in seconds...
and extend time
between salon visits.
Easy to use. Travel-
ready. Paraben-free.
Built-in mirror.
Each, 7 g
reg. 26.00

21.00 each



Dark
Brown
222-135-2

Black
222-135-3



Light
Brown
222-135-0

Reddish
Brown
222-134-9



Package labels
may vary.

BEFORE & AFTER



Simulation

with scalp-nourishing
artemisia princeps leaf extract,
black bean and ginseng

SKIN FEELS DRY, ITCHY, RED,
SENSITIVE AND IRRITATED?

PHYSIOGEL

CALMING RELIEF

**Born in Europe.
Powered by science.
Dermatologist-recommended
worldwide.**



A.I. Lotion

Facial lotion for instant and long-lasting, soothing relief of redness and itching due to dryness. Light cream emulsion. 200 ml

222-791-7
reg. 62.00
48.99

A.I. Cream

Facial cream for instant and long-lasting, soothing relief of redness and itching due to dryness. 100 ml **222-791-9**

reg. 70.00
55.99

Hypoallergenic and non-comedogenic.
No fragrances, preservatives or colourants.



CLINICALLY
PROVEN
MOISTURIZATION

FOR FACE

TRIPLE RELIEF:

• Anti-dryness • Anti-itchiness • Anti-irritation

RELIEVES DRY, RED, ITCHY AND IRRITATED SKIN

Formulated with a skin-soothing complex of essential lipids, vitamin B3 and pro-vitamin B5 to provide instant long-lasting moisture and protect skin against irritants.

FOR FACE

SENSITIVE SKIN FEELS DRY AND TIGHT?

PHYSIOGEL

DAILY MOISTURE THERAPY

Born in Europe. Powered by science.
Dermatologist-recommended worldwide.



CLINICALLY
PROVEN
MOISTURIZATION

TREATS DRY, SENSITIVE, TIGHT
AND UNCOMFORTABLE SKIN

Clinically proven to replenish
lost lipids and strengthen skin's
natural moisture barrier so skin feels
soft, smooth and visibly healthy.

TRIPLE ACTION

• Repair • Restore • Hydrate

A. Facial Lotion

Lightweight, quickly absorbed lotion
with the feel of a light emulsion
cream. 200 ml **222-615-5**
reg. 58.00
34.99

B. Intensive Cream

Rich daily facial cream
provides long-lasting, intensive
moisturization. 100 ml **222-791-4**
reg. 62.00
48.99

C. Dermo-Cleanser

Mild and gentle, soap-free facial
cleanser. Appropriate for frequent
use, with or without water (can apply
with cotton pad). Leaves skin feeling
clean and soft. 150 ml **222-791-5**
reg. 35.00
27.99

D. Body Lotion

Lightweight, quickly absorbed lotion
with the feel of a light emulsion
cream. 200 ml **222-791-3**
reg. 42.00
33.99

Hypoallergenic and non-comedogenic.
No fragrances, preservatives or colourants.

FOR BODY

FOR FACE

FOR FACE

B

C

D

E

Daily care for dry, sensitive skin

91%
felt their skin
was moisturized*

93%
felt their skin
was supple*

Repairs and moisturizes
dry skin for up to
72 hours**

*Self-evaluation of 46
subjects after 2 weeks use.
**After continuous
application twice daily for
28 days in a clinical study.

the
A-BOX



try-it sizes



NEW

- Bloom Me Up!**
- LYRD Sparkling Neroli Eau de Parfum Travel Spray, 10 ml
 - Anew Vitamin C Brightening Eye Cream, 3 ml
 - The Face Shop Tone Up Primer, in Pink, 10 ml
 - Avon True Color Glimmersticks Diamonds Eye Liner in Sugar Plum, 0.28 g
- 222-928-8

ONLY 14.99

WITH EVERY 50.00 PURCHASE FROM THIS BROCHURE

(excluding the A-Box)
60.00 VALUE

Packaging may vary.
In case of unforeseen demand, Avon reserves the right to substitute a product of equal or greater value.



SPECIAL SKIN CARE FEATURE

6 Steps FOR RADIANT SKIN

Want to know the secret to a healthy glow?

It all starts with *great skin care*. From *skin tightening* to *wrinkle fighting*, it's important to choose skin treatments that specifically cater to your concerns. Knowing how to use these treatments is key. By following our *expert pointers* you'll be able to develop a tailored daily *skin care routine* to keep your body's largest organ in top shape!

Consult our online Skin Care Advisor to find a regimen that's right for you.
avonskincareadvisor.ca

6 STEPS FOR RADIANT SKIN

Step 1 | PREP SKIN

REMOVE MAKEUP BEFORE CLEANSING

Throughout the day, the skin on your face is continuously covered with dirt and impurities. Making sure to thoroughly wash your face AM & PM is an essential step to any skin care routine. Before cleansing, prep your skin by gently removing makeup, oil and other impurities to help reinforce skin's protective moisture barrier and keep skin feeling resilient.

WHAT WE LOVE

Easily removes face or eye makeup on the go!

WHAT WE LOVE

No-rinse, oil-free cleanser is suitable for all skin types.



A

LIMITED TIME OFFER



B

WHAT WE LOVE

Features a moisturizing blend of oils that keeps skin fresh and clean.



C

A. The Face Shop Rice Water Bright Cleansing Facial Wipes

50 wipes.
221-900-8
reg. 16.00
9.99

B. The Face Shop Waterproof Lip & Eye Makeup Remover

110 ml
222-381-9
reg. 16.00
13.00

C. Anew Hydra Fusion Cleansing Micellar Water

300 ml
220-388-3
reg. 20.00
11.49

THIS SUPER-SOFT PINK RUFFLED HEADBAND IS PERFECT FOR KEEPING HAIR OFF YOUR FACE WHILE CLEANSING OR APPLYING MAKEUP.



MADE OUT OF HIGHLY ABSORBENT TERRY CLOTH AND ELASTICIZED FOR A COMFORTABLE FIT.

👉 Pink Headband

Polyester. Hand wash or machine wash in gentle cycle. Hang to dry.
223-208-6
12.00 or...
LIMITED QUANTITIES

ONLY 5.99

WITH EVERY PURCHASE FROM PAGES 74-99 (excluding Pink Headband)

6 STEPS FOR RADIANT SKIN

Step 2 | CLEANSE

REMOVE SKIN OF IMPURITIES

Cleansing helps eliminate excess oil, debris and makeup while refreshing skin. Make sure to thoroughly cleanse skin AM & PM in order to clear away dead skin cells and unclog pores. Power up your cleansing routine with tools that deep clean and clear away the buildup of dead surface cells.



WHAT WE LOVE

Brightens and hydrates skin.

WHAT WE LOVE

Tackles pores and blemishes while cleaning away dead skin cells.

WHAT WE LOVE

Leaves skin looking and feeling renewed, refreshed and more radiant.

WHAT WE LOVE

Improves skin tone and texture.

A. Anew Clean Illuminating Rich Cleansing Foam
150 ml
112-161-9
reg. 17.00
9.99

B. The Face Shop Rice Water Bright Foaming Cleanser
300 ml
221-900-0
reg. 19.00
16.00

C. The Face Shop Dr. Belmeur Amino Clear Bubble Foaming Cleanser
150 ml
221-965-6
reg. 23.00
18.00

D. Anew Clean Comforting Cream Cleanser & Mask
150 ml
109-260-6
reg. 17.00
9.99

❖ **Anew Clean Cleansing Brush**
Includes one brush head with ultra-soft bristles. Requires 2 AA batteries (not included). 17 cm L x 5 cm W. Plastic with nylon bristles. **110-379-7**
reg. 58.00
34.99

Anew Clean Cleansing Brush Refills (not shown)
Contains 2 brush heads. Replace heads every 3 months.
110-384-7
reg. 23.00
14.99 SET OF 2



CLEANSSES 5X BETTER*

*Vs. cleansing by hand. Based on a clinical study with an ordinary cleanser. Brush vibrates but does not spin.

NEW

❖ **Pore Cleansing System**
Includes 4 suction heads, 12 sponge filters and 6 gel rings. Features an ergonomic handle for comfort and ease. Gently glide over face, using only on T-zone areas (forehead, nose and chin). Requires 2 AA batteries (not included). ABS/polystyrene.
222-697-0
reg. 49.99
34.99 THE SET
LIMITED QUANTITIES

20+ PIECES INCLUDED



- **OVAL HEAD:** helps firm skin and reduce the appearance of fine lines and wrinkles.
- **SMALL CIRCULAR HEAD:** for precise and sensitive areas such as under the eye.
- **MEDIUM HEAD:** gently exfoliates away dead skin cells, makeup and impurities to reveal fresher, smoother skin.
- **LARGE CIRCULAR HEAD:** effectively removes blackheads and rejuvenates skin.

6 STEPS FOR RADIANT SKIN

Step 3 | EXFOLIATE

CLEAR AWAY DEAD SKIN CELLS

Rough spots and dry, flaky texture prevent skin's natural lustre from shining through. Gently clear away dead skin cells 2-3 times per week after cleansing to rejuvenate and resurface your skin. Sloughing off dead surface cells weekly helps your skin look fresh and helps it properly absorb treatments and moisturizers.

WHAT WE LOVE

Restores skin to its natural radiance.



WHAT WE LOVE

Skin looks younger, smoother and revitalized overnight.

A. Anew Clinical Resurfacing Expert Smoothing Fluid
30 g 100-760-9
reg. 62.00
34.99

B. Anew Vitamin C Warming Peel
100 ml 221-072-6
reg. 38.00
22.99

C. Anew Clinical Extra Strength Retexturizing Peel
30 fragrance-free pads.
120-005-5
reg. 56.00
31.99

WHAT WE LOVE

Minimizes the appearance of sun spots, fine lines and post-acne marks.

AN AT-HOME SKIN-RESURFACING ALTERNATIVE TO MICRODERMABRASION AND MICRONEEDLING PROCEDURES.

WHAT WE LOVE

Polishes away dead skin cells, diminishes the look of fine lines and wrinkles and improves the appearance of pores all in one treatment!

EDITOR'S PICK
CHATELAINE
BEAUTY LIST

• 2021 •

Isa Knox Anew Clinical Collagen Booster™
Microneedling Polisher
50 ml 221-459-9
reg. 48.00
26.99

6 STEPS FOR RADIANT SKIN

Step 4 | TRY A SERUM

TARGET SPECIFIC SKIN CONCERNS

Serums are targeted treatments with concentrated ingredients that treat specific concerns and signs of aging yet are lightweight, so ideal for layering under moisturizers. They deliver powerful fast-acting ingredients directly into the skin, which makes them great for targeting wrinkles, dullness or uneven skin tone. Serums can be integrated into any regimen both AM & PM, and can be layered together based on your needs. When using together, apply from lightest to thickest.

Stimulates circulation and helps promote the absorption of serums.

TO USE: After applying your serum, grip handle and gently roll upward and outward over forehead, cheeks and neck.



Eclat D'or Youth Activating Massager
Chrome-plated roller deeply kneads the curvature of your face and décolletage to help revive and tighten tired, stressed skin. 15 cm L.
221-932-0
reg. 70.00
55.00



JUMP-START COLLAGEN PRODUCTION AND SEE YOUTHFULLY RE-PLUMPED SKIN.

- Boosts the body's natural production of collagen so skin looks instantly smoother.
- Reduces fine lines and wrinkles, re-plumps and remarkably renews the look of skin.

CONTAINS A PEPTIDE BLEND THAT INCREASES THE AMOUNT OF TOTAL COLLAGEN CONTENT BY 65% IN JUST 48 HOURS*.

Isa Knox Anew Clinical Collagen Booster™ Rejuvenating Serum Ampoules
Capsulated single-use ampoules keep formula fresh and potent to deliver the optimum dose. 60 ampoules, 0.22 ml each.
221-391-4
reg. 88.00
69.99

*Based on a cell-cultured study.



WHAT WE LOVE

Clinical results show in 2 weeks wrinkles appear significantly diminished. Skin looks firmer, more elastic.



6 STEPS FOR RADIANT SKIN

Step 4 | **TRY A SERUM**
TARGET SPECIFIC SKIN CONCERNS

WHAT WE LOVE

In just days, the look of fine lines and wrinkles are improved.

WHAT WE LOVE

Firms and lifts facial skin with Polypeptide Lift Complex for a younger, natural look.



A. Anew Clinical Line Eraser with Retinol Targeted Treatment
20 ml
108-727-4
reg. 56.00
31.99

B. Anew Clinical Line Eraser with Retinol Treatment
30 g 108-727-3
reg. 63.00
37.99

C. Anew Clinical Infinite Lift Targeted Contouring Serum
30 ml
442-280
reg. 63.00
37.99

WHAT WE LOVE

In just one week, deep lines appear smoothed and resurfaced.

IF YOUR SKIN TONE IS UNEVEN, LOOK NO FURTHER!

This anti-aging serum is formulated with DSX-7 which contains two different, complementary forms of vitamin C. Together they target the many facets of discoloration, reducing seven common problems:

- DARK SPOTS
- UNEVEN SKIN TONE
- POST-ACNE MARKS
- BROWN PATCHES
- BLOTCHY RED PATCHES
- FRECKLES
- SALLOWNESS

WHAT WE LOVE

Lightweight formula instantly improves the texture of skin.



helps to moisturize skin while reducing discoloration

Anew Clinical Absolute Even Multi-Tone Skin Corrector
30 g
406-425
reg. 62.00

LIMITED TIME OFFER
26.99



6 STEPS FOR RADIANT SKIN

Step 4 | TRY A SERUM

TARGET SPECIFIC SKIN CONCERNS

WHAT WE LOVE

Improves the look of wrinkles, radiance, firmness and texture.



Anew Power Serum
Boosts the benefits of any moisturizer for youthful-looking skin. Polypeptides, minerals and precious elements combine to hydrate, smooth and firm the look of skin.
30 ml **106-273-6**
reg. 63.00
37.99

WHAT WE LOVE

Makes skin look and feel lifted and dramatically tighter.



Isa Knox Anew LX Ultimate Rejuvenating Serum
The luxurious paeonol-infused serum visibly improves elasticity, skin texture and radiance, and reduces the appearance of fine lines and wrinkles for a younger, firmer look.
40 ml **222-443-9**
reg. 80.00
64.00

BRIGHTEN UP WITH THE PURE POWER OF VITAMIN C!

- Refines texture, visibly improves skin tone and illuminates dull, tired skin to look visibly energized.
- Clinically proven to brighten skin after the first use by up to 44%.
- 99% of women agreed it instantly boosts radiance*.

*Based on those who expressed an opinion in a consumer-perception study.

WHAT WE LOVE

Instantly brightens the look of your skin with the power of 10% pure vitamin C!

Anew Vitamin C Brightening Serum
30 ml **220-694-4**
reg. 62.00
34.99



WHAT WE LOVE

Visibly plumps skin with 2X more moisture, bringing back its bounce.



Anew Hydra Fusion 1.5% Hyaluronic Acid Serum
30 ml **221-428-0**
reg. 62.00
34.99

1.5% HYALURONIC ACID FOR VISIBLY PLUMPER, BOUNCIER SKIN!

- Formulated with three different molecular sizes of hyaluronic acid to reach multiple layers of skin's surface.
- Instantly plumps the look of expression lines and delivers overall deep hydration.
- Formulated with raspberry antioxidant, known to help protect against environmental factors and keep skin looking healthy and glowing.

6 STEPS FOR RADIANT SKIN

Step 5 | **TREAT SKIN CONCERNS**
ADD TARGETED TREATMENTS

Enter your skin care saviours. From skin correctors to wrinkle-fighters, these high-performance skin care treatments target your special concerns and help optimize your regimen, giving dramatic results and big benefits. These specialized treatments can be applied daily, AM & PM followed by your preferred skin care regimen.



WHAT WE LOVE

Instantly plumps out lines and wrinkles*.



WHAT WE LOVE

Brightens the look of dark circles with self-adjusting sheer optics.

A. Anew Clinical Advanced Wrinkle Corrector
Moisturizes dry skin as it fights wrinkles. 50 ml **430-152**
reg. 56.00
31.99

B. Anew Absolute Even Dark Circle Corrector
Lighten up! Like a magic wand, it makes eyes look instantly brighter. 15 g
107-757-6
reg. 56.00
31.99

*Based on a consumer-perception study.

FIRM UP

- Formulated with Avon's Sonic Technology, a combination of hydrolyzed plant protein and natural extracts.
- Works in as little as 3 days to tighten, firm and lift your skin.

WHAT WE LOVE

Moisturizes dry skin as it firms.



Anew Clinical ThermaFirm Face Lifting Cream
30 ml **220-222-5**
reg. 56.00
31.99

NEED A LIFT?

- Makes eyes look and feel dramatically firmer.
- Virtually erases the signs of aging around eyes.
- Visibly reduces under-eye shadows and eyelid sagging.

*This is a cosmetic product for external use only. Follow usage instructions on product packaging.

WHAT WE LOVE

Upper eyes appear lifted with arginine*.



WHAT WE LOVE

Peptides support the body's natural production of collagen for visibly firmer skin.



Anew Clinical Eye Lift Pro Dual Eye System
Use twice daily. 20 ml
429-115
reg. 56.00
31.99

6 STEPS FOR RADIANT SKIN

Step 6 | MOISTURIZE

CHOOSE YOUR REGIMEN

Moisturizing seals serums and treatments to maximize the benefits. A day moisturizer with SPF hydrates and helps protect against damaging UV rays which are present even on cloudy days, while night creams repair and rejuvenate. Designed to work for the eye area, Anew eye creams help correct the appearance of dark circles, puffiness, sagging or crow's feet.

INCLUDES:

- **Ceramide** – Helps visibly replenish skin's moisture barrier around the eye area to keep it looking firm and smooth.
- **Niacinamide** (Vitamin B3) – Helps visibly soften fine lines and wrinkles and diminish the appearance of dullness.
- **Panthenol** (Provitamin B5) – Improves skin hydration.

WHAT WE LOVE

Helps visibly reduce the look of fine lines around the eye area and depuff undereye bags.

Rejuvenating Eye Serum
30 ml 222-444-0
reg. 70.00
56.00



ISA KNOX ANEW LX ULTIMATE

CONCERN: DRY, DULL & UNEVEN SKIN

Infused with paeonol, our unique extract harvested at its peak from rare peonies, this unique collection is specially formulated to visibly diminish wrinkles and improve the appearance of skin texture, tone and clarity for a rejuvenated look beyond the ultimate.



Rejuvenating Day Cream
50 ml 222-443-7
reg. 70.00
56.00

WHAT WE LOVE

Improves the appearance of elasticity, radiance and skin texture.



Rejuvenating Dual Night Cream
Firming Cream, 25 ml;
Volumizing Cream, 25 ml
222-443-8
reg. 70.00
56.00



Firming Cream
with peptides

Volumizing Cream
with rice bran extract

WHAT WE LOVE

Dual formula visibly plumps skin and supports skin's moisture barrier.



6 STEPS FOR RADIANT SKIN

Step 6 | MOISTURIZE

CHOOSE YOUR REGIMEN BY CONCERN

CONCERN: MULTIPLE SIGNS OF AGING

This high-performance, anti-aging collection transforms the look of 10 key signs of aging to see even skin tone, diminished fine lines and wrinkles and smoother, more lifted skin. It helps skin bounce back to look and feel more resilient in only three days.

Multi-Performance Eye System

Open your eyes to a smoother and firmer look with this 2-in-1 treatment. Cream, 15 g; elixir, 2.5 g **122-538-2**
reg. 59.00
33.99

WHAT WE LOVE

Visibly smooths the look of crow's-feet and depuffs under eyes.

cream



Multi-Performance Day Cream Broad Spectrum SPF 25

Revives and recreates the look of youthful skin. 50 g **122-903-9**
reg. 59.00
33.99

WHAT WE LOVE

Skin looks visibly firmer with fewer wrinkles and appears more luminous than ever before.



Multi-Performance Night Cream

Restores a radiant and youthful appearance. 50 g **122-904-2**
reg. 59.00
33.99

WHAT WE LOVE

Lifts and firms the look of skin on face, jaw and neck.



Supreme Advanced Performance Crème

Restores skin's ability to retain radiant moisture for the ultimate pampering experience. 50 g **112-399-3**
reg. 84.00
55.00

WHAT WE LOVE

Immediate and long term results in the look of fine lines, deep wrinkles and skin radiance.



ANEW ULTIMATE



SKIN CARE

6 STEPS FOR RADIANT SKIN

Step 6 | MOISTURIZE

CHOOSE YOUR REGIMEN

CONCERN: SAGGING SKIN & ADVANCED SIGNS OF AGING

This collection targets advanced signs of aging such as sagging skin, deep wrinkles and lip lines for visibly younger-looking skin. Skin looks lifted and resculpted, even down to your neck.

Eye & Lip Cream

Dual applicator.
15 g **429-062**
reg. 59.00
33.99

WHAT WE LOVE

Reshapes the look of your eyes and lips.



Day Cream SPF 25

Helps restore the look of youthful skin. 50 g
244-709
reg. 59.00
33.99

WHAT WE LOVE

Visibly lifts and firms the look of your jawline.



Night Cream

Over time, skin appears resculpted. 50 g
106-588-4
reg. 59.00
33.99

WHAT WE LOVE

Overnight, skin appears smoother.



Firm and Sculpt Cream for Neck and Chest

Visibly smooths and tightens the look of skin on neck and chest. 50 g
116-652-7
reg. 59.00
33.99

WHAT WE LOVE

Helps minimize the appearance of sagging skin and wrinkles.



ANEW PLATINUM



6 STEPS FOR RADIANT SKIN

Step 6 | **MOISTURIZE**
CHOOSE YOUR REGIMEN

ANEW REVERSALIST

CONCERN: LINES & WRINKLES

This collection gives aging skin a virtually line-free look in just one week. Wrinkles virtually disappear day after day and fine lines around eyes appear reduced.

Complete Renewal Express Dual Eye System
Eye cream, 15 g; brightening veil, 2.5 g
435-858
reg. 56.00
32.99



Complete Renewal Day Cream Broad Spectrum SPF 25
50 g **432-025**
reg. 56.00
32.99



Complete Renewal Night Cream
50 g **431-954**
reg. 56.00
32.99



Complete Renewal Day Lotion Broad Spectrum SPF 25
50 ml **102-973-4**
reg. 56.00
32.99

WHAT WE LOVE

Reduces the look of crow's feet and other fine lines.



WHAT WE LOVE

Reduces the look of wrinkles and hydrates for smooth, supple skin.



WHAT WE LOVE

Restores the look and feel of firm, youthful skin.



WHAT WE LOVE

Moisturizes skin for a healthy, youthful glow.



ANEW VITALE

CONCERN: LARGE PORES & DULLNESS

See the look of pores reduced and tired skin re-energized with this rejuvenating collection. Skin looks more even-toned and vibrant, with a lit-from-within youthful glow.



Day Cream Broad Spectrum SPF 25
50 g **101-067-3**
reg. 56.00
32.99



Night Cream
50 g **406-566**
reg. 56.00
32.99



Day Lotion Broad Spectrum SPF 25
50 ml
103-988-9
reg. 56.00
32.99

WHAT WE LOVE

Energizes the look of skin and leaves skin feeling hydrated.



WHAT WE LOVE

Relieves skin dryness and hydrates instantly.



WHAT WE LOVE

Moisturizes skin to reduce the look of fine lines and make skin appear well rested.



6 STEPS FOR RADIANT SKIN

Step 6 | **MOISTURIZE**
CHOOSE YOUR REGIMEN

ANEW HYDRA FUSION

CONCERN: DEHYDRATED SKIN

This collection includes power-packed ingredients that infuse skin with instant, deep and lasting hydration while protecting from environmental stressors.



WHAT WE LOVE

Reduces the appearance of bags and fine lines.



WHAT WE LOVE

Skin appears smoother, refreshed and plumped with hydration.



WHAT WE LOVE

Increases moisture by 3X.

De-Puffing Eye Serum
15 ml **220-388-1**
reg. 48.00
26.99

Gel Cream
50 g **220-387-9**
reg. 48.00
26.99

Nighttime Facial Treatment
With nourishing shea butter beads. Relaxing rose scent.
50 g **220-851-5**
reg. 48.00
26.99

Daily Beauty Defense Broad Spectrum Sunscreen Lotion SPF 50
50 ml **221-070-7**
reg. 48.00
26.99

WHAT WE LOVE



As the last step to any of our regimens, it provides extra protection against UVA/UVB rays and protects against environmental stressors.



ANEW VITAMIN C

CONCERN: DULL, TIRED SKIN

Formulated with vitamin C, our collection includes revitalizing formulas that illuminate and hydrate skin, leaving it even-toned, radiant and healthy-looking.

Brightening Eye Cream

Reduces the signs of fatigue around the eyes. Reduces the appearance of dark circles and leaves under-eye area looking brighter and more even-toned. 15 ml
221-940-3
reg. 48.00
26.99

Illuminating Priming Moisturizer

Instantly illuminates, hydrates and blurs imperfections. Wear alone or under makeup. 50 ml **221-940-4**
reg. 48.00
26.99

WHAT WE LOVE

Visibly reduces the appearance of dark circles.



WHAT WE LOVE

Brightens the complexion for a healthy, radiant look.

SOLUTIONS got a skin concern? we've got an easy solution!

50% MORE
NOURISHING
MOISTURE
CREAM



NEW! Bonus-Size Nurtura Replenishing Cream

Combats dryness and flakiness by supplying skin with the moisture it needs. 75 ml
222-703-5
reg. 21.00
13.49

50% MORE
SMOOTHING
AND FIRMING
CREAM



NEW! Bonus-Size Dramatic Firming Cream

With collagen for firmer, smoother-looking skin. 75 ml
222-703-4
reg. 21.00
13.49

with chia seed extract



NEW! Oil-Balancing Cream

Refreshing gel-cream eliminates excess shine and minimizes the appearance of pores. 50 ml
222-703-3
reg. 19.00
10.49

with sunflower seed extract



NEW! Anti-Aging Cream

Moisturizing formula works to visibly smooth the appearance of fine lines and wrinkles. 50 ml
222-703-2
reg. 19.00
10.49

SOLUTIONS

FIGHT EARLY SIGNS OF AGING WITH NATURE-INSPIRED FORMULAS

SKIN CARE



Nurtura Replenishing Cream
Combats dryness and flakiness by supplying skin with the moisture it needs. 50 ml
115-893-9
14.00 or...

Banishing Cream Skin Discoloration Improver
Helps reduce the appearance of unwanted dark spots and discolorations. 75 ml
917-47
14.00 or...

SPF 15
PROTECTS AGAINST
HARMFUL
SUN RAYS



Tinted Moisture Shield SPF 15
Adds rich moisture to dry skin and gives a sheer hint of colour for a sun-kissed glow. 50 ml
439-582
14.00 or...

Dramatic Firming Cream
With collagen for firmer, smoother-looking skin. 50 ml
916-07
14.00 or...

**MIX OR MATCH
BUY 1, GET 1
FOR 99¢
PAGE 99 ONLY**

Long ago, a traveller from afar fell in love with an elegant beauty in the bustling Ginza district of Tokyo. A chance encounter to forbidden passion and heartbreaking distance, their love endures through hundreds of letters. Introducing a new fragrance collection that explores the story of our steadfast lovers and the power of their eternal love.

GINZA STEFANY

NEW! In My Arms Eau de Parfum *fresh & sweet*

Recreates the beautiful moment that Steve and Stefany shared their first kiss. Under a sunlit gardenia tree, as notes of black currant and delicate peach filled the air, their undying passion was professed. 50 ml **222-792-2**
reg. 58.00
49.00

NEW! Wish You Were Here Eau de Parfum *fresh & clean*

Transports you back in time with our lovers to a quiet, dewy meadow at dawn where fragrant notes of sweet hawthorn berry, ripe pear and sensuous patchouli filled the air, recreating the moment Steve and Stefany declared their love. 50 ml **222-792-1**
reg. 58.00
49.00

**UNFORGETTABLE
NOTES OF GARDENIA,
BLACKCURRANT
AND PEACH.**

**IRRESISTIBLE NOTES
OF SWEET HAWTHORN
BERRY, RIPE PEAR
AND SENSUOUS PATCHOULI.**

STUDIO 1886

fragrance collection

Be inspired by the past,
embrace the present,
look to the future.

GILDED

Gilded Eau de Parfum *fresh & vibrant*

Celebrate the opulence of Victorian America with an exquisite blend of watery rhubarb, violet leaves and rich black currant, transporting you back in time with a modern twist. 50 ml
222-599-3
reg. 70.00
55.00

XXI

XXI Eau de Parfum *fresh & clean*

Bold and addictive blend that embraces the fearless entrepreneurial women of today with sparkling orange, fresh sage and patchouli, inspiring confidence. 50 ml
222-599-4
reg. 70.00
55.00

TECHTOPIAN

Techtopian Eau de Parfum *fresh & vibrant*

Blurring the lines between the virtual and natural world, this electrifying disruption looks to the future with notes of magnolia, white rose and warm musk. 50 ml
222-598-8
reg. 70.00
55.00

From an indulgent shower experience to luxurious lotion, skin feels refreshed, supple and beautifully scented.



Shower Gel

Body Lotion

NEW! Gilded Perfumed Shower Gel
222-697-2

NEW! Gilded Perfumed Body Lotion
222-694-0
Each, 200 ml
reg. 28.00
21.99
EACH



Shower Gel

Body Lotion

Shower Gel

Body Lotion

NEW

Techtopian Perfumed Shower Gel
222-697-4

Techtopian Perfumed Body Lotion
222-697-1
Each, 200 ml
reg. 28.00
21.99
EACH



NEW! XXI Perfumed Shower Gel
222-697-3

NEW! XXI Perfumed Body Lotion
222-694-1
Each, 200 ml
reg. 28.00
21.99
EACH

With soy-blend wax for a cleaner burn!

Make your home even more welcoming with new unique fine fragrance candles, crafted by expert perfumers.



EACH 3-WICK CANDLE GIVES 30 HOURS OF BURN TIME!

❖ NEW! LYRD Candles

11 cm diam. x 8 cm H.
Glass/paper/soy blend wax. 312 g
reg. 35.00

28.00 EACH

Juicy Currant & Magnolia

Juicy currant, sweet rhubarb and blooming magnolia. **222-910-1**

Rose Blossom & Musk

Pink peony, sophisticated rose blossom and soft musk. **222-910-2**

Violet & Birch

Delicate violet, crisp birch and warm vanilla. **222-910-3**

Never leave burning candles unattended.
Keep away from children and pets.



Santal Musk
Eau de Parfum
warm & exotic
Indian sandalwood mixes with magnetic white musk. 50 ml
222-376-4
reg. 75.00
60.00

LYRD ARTISAN



PORTABLE, PERFECT FOR ON-THE-GO!

Santal Musk Eau de Parfum Travel Spray
warm & exotic
10 ml
222-376-7
reg. 30.00
24.00

ARTISAN CAPTIVATING UNISEX SCENTS FOR HIM AND HER



PORTABLE, PERFECT FOR ON-THE-GO!

Cherry Vetiver
Eau de Parfum
Travel Spray
warm & indulgent
10 ml
221-959-0
reg. 30.00
24.00



Cherry Vetiver
Eau de Parfum
warm & indulgent
Wild cherry blends with smooth Haitian vetiver.
50 ml **221-958-8**
reg. 75.00
60.00



LYRD

**Bouquet de Freesia
Eau de Parfum**

fresh & clean

An unexpected mix
of sweet freesia, tulip
and warm amber.

50 ml **222-611-3**

reg. 52.00

42.00

**Sparkling Neroli
Eau de Parfum Travel Spray**

fresh & vibrant

10 ml **222-428-9**

reg. 26.00

21.99

**Sparkling Neroli
Eau de Parfum**

fresh & vibrant

Experience the crisp and vibrant
freshness of sparkling neroli,
blended with uplifting bergamot
and warm musk. 50 ml

222-246-6

reg. 52.00

42.00



INTRODUCING

ROSE DU SOLEIL

Capture the warmth
of the sun.

NEW

**LYRD
Rose du Soleil Eau de Parfum**

fresh & vibrant

Radiant notes of sun-ripened
raspberry, enchanting rose
and spicy patchouli. 50 ml

222-611-6

reg. 52.00

42.00

FRAGRANCE

THE BEAUTY OF CLASSICS

Candid Cologne
warm & exotic
50 ml 110-321-3

Sweet Honesty Cologne
warm & dreamy
50 ml 110-437-8

Timeless Cologne
warm & exotic
50 ml 110-373-1

Odyssey Cologne
warm & dreamy
50 ml 110-321-2

reg. 26.00
15.99 EACH



BERGAMOT, TUBEROSE AND PATCHOULI.



BERGAMOT, JASMINE AND PATCHOULI.



MUGUET, YLANG-YLANG AND WARM OAKMOSS.

ROSES, PEACH AND SANDALWOOD.



Free O2 Eau de Toilette
fresh & clean
Refreshing white peach tea, airy honeysuckle and musk. 50 ml
222-618-9
reg. 26.00
15.99

FRAGRANCE FAVOURITES

Far Away Infinity
Eau de Parfum
fresh & sweet
Bright marigold,
Indian jasmine
sambac and vanilla.
50 ml
122-508-4
reg. 35.00
22.99



Far Away Gold
Eau de Parfum
warm & exotic
Rich Mohéli ylang-
ylang, Indian jasmine
and seductive
Madagascar vanilla.
50 ml
453-015
reg. 35.00
22.99



HAIKU

Haiku
Eau de Parfum
fresh & clean
Delicate
jasmine, lilies
and sparkling
citrus. 50 ml
220-269-8
reg. 35.00
22.99



Imari Seduction
Eau de Toilette
warm & indulgent
Luscious plum,
hypnotic purple
orchid, warm
vanilla, amber
and musk. 50 ml
220-270-2
reg. 35.00
22.99



Imari
Eau de Toilette
warm & exotic
Italian
bergamot,
tempting
jasmine
and alluring
vanilla. 50 ml
222-370-1
reg. 35.00
22.99



Haiku
Kyoto Flower
Eau de Parfum
fresh & clean
Violet leaf, white
peony and soft
cotton musk.
50 ml 435-140
reg. 35.00
22.99



Haiku Reflection
Eau de Parfum
fresh & clean
Radiant water
accord, acacia
blossom and
amber wood.
50 ml 115-861-8
reg. 35.00
22.99

AVON PRIMA

Beauty,
strength,
grace

**Avon Prima
Eau de Parfum**
warm & dreamy
Plum, rose and white
patchouli. 50 ml
122-508-3
reg. 42.00
28.00

**Avon Prima Noir
Eau de Parfum**
warm & indulgent
Violet, jasmine and creamy
vanilla noir. 50 ml
119-733-8
reg. 42.00
28.00

FLIRTY FLORALS

Velvet Eau de Parfum
warm & indulgent
Luscious Mediterranean
fig, pomegranate,
sumptuous Bulgarian
rose and warm velvet
patchouli. 50 ml
220-473-7
reg. 42.00
30.00

**Velvet Body
Lotion**
200 ml
220-473-8
reg. 17.00
9.99



Velvet Crème Veil Cushion
warm & indulgent
Perfect for a quick fragrance
touch-up on the go! This luxurious
crème formula leaves skin feeling
soft and smooth. 14 g 222-565-7
reg. 52.00
42.00

**Today
Eau de Parfum**
fresh & clean
Joyful notes
of hibiscus
and silk
musk. 50 ml
836-39
reg. 42.00
32.00



**Live Out Loud
Eau de Parfum**
fresh & vibrant
Sweet wild
strawberry, sparkling
mimosa and vanilla.
50 ml 221-142-5
reg. 56.00
35.00

**Live Out Loud
Hair Fragrance**
Scents hair while
adding featherlight
conditioners that
won't weigh your
hair down. 96 ml
221-852-0
14.99

DAILY ESSENTIALS



Perfumed Rollette 9 ml

Imari
111-582-9

Far Away
229-803

Haiku
229-804

Sweet
Honesty
229-760

6.00
EACH OR...

PERFUMED ROLLETES
**CHOOSE ANY
2 FOR 9.99**

To get the 2 FOR price, please order in multiples of 2.

Body Lotion
200 ml

Far Away
382-962

Haiku
155-600

Rare Pearls
102-953-3

reg. 17.00
8.99 EACH



FOR WOMEN

Gentology for Men
Herb & Aloe 2-in-1
Hair and Body Wash
For face, hair and
body. Washes away
dirt and sweat,
without overdrying.
300 ml 222-371-8
reg. 23.00
18.99

Gentology for Men Herb & Aloe
Total Care Moisturizer
Tones, moisturizes, helps visibly
brighten and smooth wrinkles...
all in one. Use AM/PM on face,
neck and body after cleansing
and shaving. 150 ml
222-371-7
reg. 23.00
18.99



FOR MEN

ROLL-ONS don't sweat it

All-day freshness

Roll-On Anti-Perspirant Deodorant
24-hour wetness protection.
75 ml
reg. 5.00



Rare Pearls 103-708-1

Far Away 107-042-7

Black Suede 114-898-5

FOR HIM



Wild Country
369-866

Mesmerize
103-708-3

FOR HER



Sweet
Honesty
370-736

Rare Gold
103-708-2

Night Magic
107-042-5

Odyssey
107-042-6

Timeless
370-735

Haiku
107-042-4

Imari
106-378-3

LONG-LASTING ODOUR PROTECTION



Cool Confidence
Original
380-344

Cool Confidence
Baby Powder
380-346

Feelin' Fresh
Original
380-345

Skin So Soft
Soft & Sensual
119-964-4

On Duty
Unscented
380-343

On Duty
Original
380-342

On Duty Sport
380-309

ROLL-ONS 3.79 EACH

DAILY ESSENTIALS

Scented softness

Smooth on this creamy, and delicately scented moisturizer for soft, silky skin. Wonderful for extra-dry areas like elbows and knees.

Perfumed Skin Softener

150 ml

Night Magic

222-623-2

Far Away

222-702-0

Candid

222-623-3

Timeless

222-623-1

Imari

222-701-8

Odyssey

222-623-4

Haiku

222-702-2

Sweet Honesty

222-623-0

reg. 12.00

5.99 EACH

**LUXURIOUS, LONG-LASTING
SCENTS WITH RICH EMOLLIENTS.**





NOTES:

TOP:

Mandarin zest

MIDDLE:

Ylang-ylang

BOTTOM:

Golden amber



A RICH BLEND OF SPARKLING CITRUS, OPULENT FLORALS AND SENSUAL WOODS.

CHIC AND SOPHISTICATED.

Rare Gold Eau de Parfum
warm & indulgent
Rich orange flowers sparkle with bergamot and precious amber. 50 ml
102-456-9
reg. 35.00

LIMITED TIME OFFER
19.99

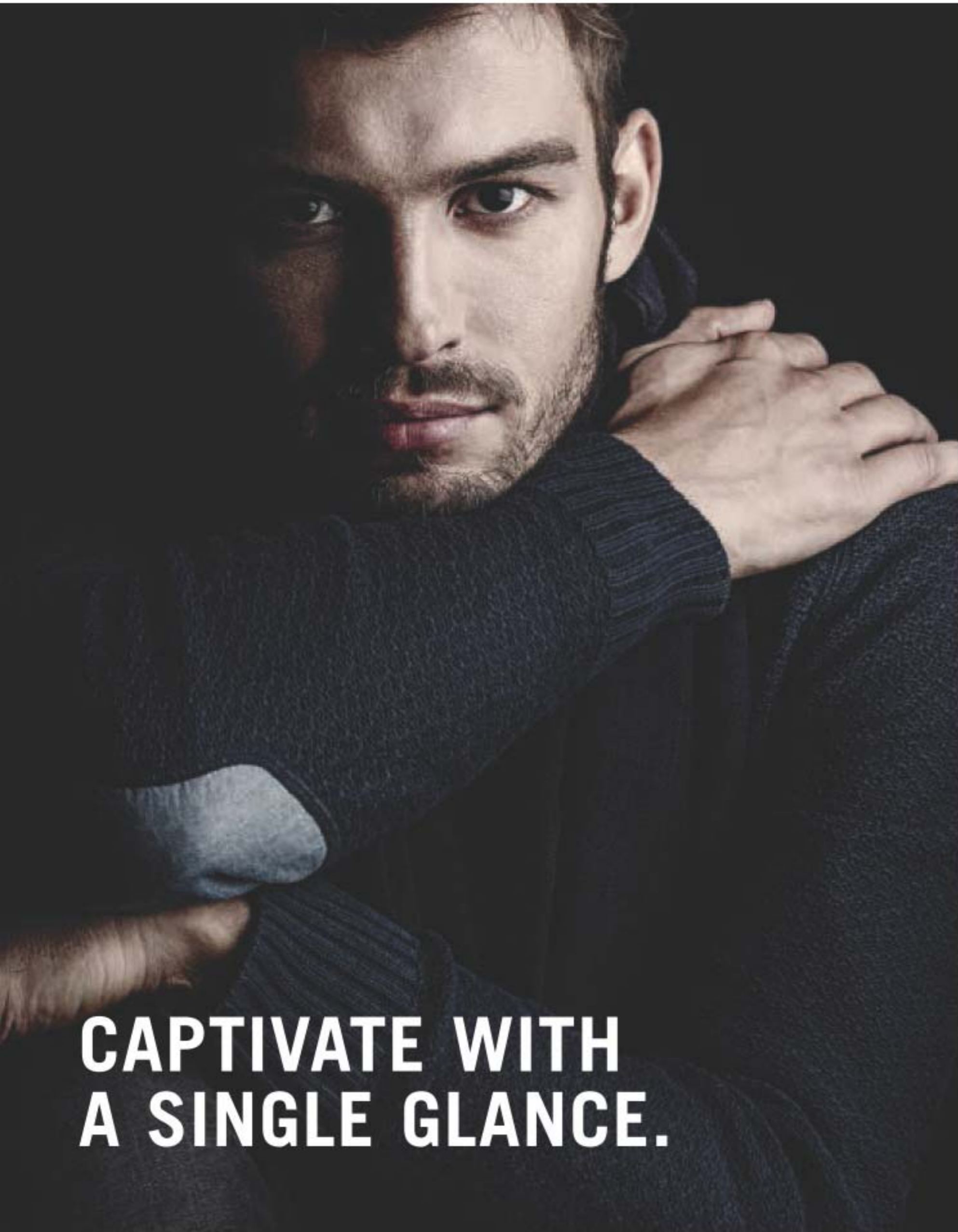

**CAPTIVATE WITH
A SINGLE GLANCE.**

**AN ALLURING FUSION
OF PEPPER, ADDICTIVE
NUTMEG AND TONKA BEAN.**



**TAP INTO YOUR
MAGNETIC CHARM
WITH THIS FIERCE
COLOGNE FEATURING
AN IRRESISTIBLE
FUSION OF WARM AND
INTOXICATING NOTES.**

**Mesmerize Black
Eau de Toilette
warm & intoxicating
100 ml
108-628-3
reg. 35.00**

**LIMITED
TIME OFFER
19.99**

Wild Country

A rugged blend of lavender, coriander seed and sandalwood.

Cologne
fresh & aromatic
88 ml **836-47**
reg. 32.00
18.99

LIMITED EDITION

After Shave Splash
Leaves skin feeling smooth after shaving and lightly fragranced.
118 ml **222-574-4**
reg. 19.00
13.99

Hair and Body Wash
150 ml **222-701-6**
reg. 12.00
5.99



Perceive Cologne
fresh & clean
Citrus, sage and cedarwood.
100 ml **831-73**
reg. 35.00
22.99



Mesmerize Cologne
warm & intoxicating
Bergamot, spicy cardamom and amber. 100 ml
222-370-2
reg. 35.00
22.99



Blue Escape Eau de Toilette
fresh & clean
Ocean mist, white pepper, tropical driftwood and musk. 75 ml **391-946**
reg. 35.00
22.99



Black Suede

Fresh aromatic notes of bergamot, soft leather and oak moss.

After Shave Conditioner
100 ml
222-701-5
reg. 12.00
5.99

Hair and Body Wash
150 ml
222-701-7
reg. 12.00
5.99

Eau de Toilette
fresh & aromatic
100 ml **222-427-9**
reg. 32.00
18.99

Boot Decanter Eau de Toilette
fresh & aromatic
150 ml **220-670-6**
20.00



Alpha Eau de Toilette
fresh & aromatic
Charismatic verbena, spiced cardamom and refined cedarwood.
100 ml
104-118-3
reg. 35.00
22.99



Exploration Eau de Toilette
fresh & clean
Volcanic orange, fresh rosemary and driftwood.
75 ml **122-508-2**
reg. 35.00
22.99



Prime Eau de Toilette
fresh & clean
Lavender, spearmint and cedarwood. 75 ml
114-322-0
reg. 35.00
22.99



spring charm



Sunflower
(goldtone)
222-849-2



Dragonfly
(silvertone)
222-849-1



Butterfly
(goldtone)
222-849-3



NECKLACE AND
EARRING SET

NEW

**Enamel Critters
Necklace and
Earring Set**

Necklace,
42 cm L
with 9 cm
extender.
Pierced drops,
4 cm L.
reg. 27.99
20.99 each set



NEW

❖ **Spring Butterfly Watch**

Pink leather-like strap,
23 cm L. Silvertone case
with accent stones and
butterfly design; 30 mm
diam. 222-880-8
reg. 52.99
39.99



7-PAIR
PACK

NEW

Spring Earring Pack

7-pair pack of pierced
studs in goldtone,
silvertone and rose
goldtone. 222-848-4
reg. 23.99
18.99 the pack

sparkle & blush

A sophisticated collection of subtly coloured stones and pale rosy beads set in trendy rose goldtone.



NEW

Rose Goldtone Collection

Glass stones with the look of morganite stones set in rose goldtone.

Pavé Layered Necklace

Longest length: 71 cm L with 9 cm extender; shortest length: 46 cm L. **222-846-3**
reg. 48.99
37.99

Drop Earrings

Pierced drops, 3 cm L. **222-847-2**
reg. 17.99
13.99

Stretch Bracelet

One size fits most. **222-847-8**
reg. 23.99
18.99



a passion for purple

NECKLACE & EARRING SET



Layered Pendant Necklace and Earring Set

Necklace, 42 cm L with 9 cm extender. Pierced drops, 2 cm L. **222-847-9**
reg. 27.99
20.99
THE SET



NEW

Pretty Purple Collection

Shades of purple glass stones set in silvertone.

Earring Pack

3-pair pack. Hoops, 2 and 3 cm diam. and studs. Pierced. **222-848-0**
reg. 20.99
15.99 the pack

Criss Cross Ring

6 **222-848-1**
8 **222-848-2**
10 **222-848-3**
reg. 17.99
13.99

Ring sizer, page 143.

3-PAIR EARRING SET



glamour in full colour

The brilliance of gem-like stones in radiant hues lights up any occasion.



NEW

Beautifully Blue Collection

Blue glass stones with pavé accents set in silvertone.

Necklace

41 cm L with 3 cm extender. Pendant, 2 cm L.

222-879-2
reg. 17.99
13.99



Tennis Bracelet

19 cm L with 3 cm extender.

222-879-4
reg. 23.99
18.99



Earrings

Pierced drops, 3 cm L.

222-879-1
reg. 17.99
13.99

❖ Genuine Mother of Pearl Watch

19 cm L with 34 mm diam. case.

222-879-3
reg. 64.99
49.99



GENUINE MOTHER-OF-PEARL DIAL



Yellow

(goldtone)

6 **222-880-4**
8 **222-880-5**
10 **222-880-6**



Blue

(silvertone)

6 **222-879-8**
8 **222-879-9**
10 **222-880-0**



Peach

(rose goldtone)

6 **222-880-1**
8 **222-880-2**
10 **222-880-3**



Purple

(silvertone)

6 **222-879-5**
8 **222-879-6**
10 **222-879-7**

NEW

Statement Cocktail Rings

Coloured cushion cut glass stones and rhinestone accents.

reg. 20.99
15.99 each

Ring sizer, page 143.



brilliant ideas!

Update your jewellery wardrobe for spring with the look of diamonds.

NEW

Graduating Stones Collection
CZ stones set in silvertone.

Necklace and Earring Set
Necklace, 42 cm L with 9 cm extender. Pierced drops, 1 cm L.
222-846-4
reg. 31.99
23.99
the set

Ring
6 **222-846-7**
8 **222-846-8**
10 **222-846-9**
reg. 17.99
13.99



Ring sizer, page 143.

Adjustable Bracelet
One size fits most.
222-846-6
reg. 23.99
18.99



NECKLACE & EARRING SET

❖ **Classic Link Watch**
Silvertone mesh strap, 23 cm L with white 35 mm diam. case.
222-879-0
reg. 62.99
47.99



the look of diamonds adds the right sparkle to any outfit





NEW

Rainbow Collection
Multicoloured faux stones set in goldtone with rhinestone accents.

Necklace
42 cm L with 9 cm extender. Pendant, 4 cm diam.
222-803-0
reg. 17.99
13.99

Hoop Earrings
Pierced, 2 cm diam.
222-803-1
reg. 17.99
13.99

Adjustable Bracelet
Adjustable pull-cord; one size fits most.
222-803-2
reg. 17.99
13.99



2-RING SET

Ring
Two-ring set. With pavé band.
6 **222-803-3**
8 **222-803-4**
10 **222-803-5**
reg. 23.99
18.99 the set



full-spectrum sparkle

A rainbow light softens your look with pastel hues.



❖ **Dial Watch**
Neutral, leather-like strap, 23 cm L with 36 mm diam. case.
222-803-6
reg. 64.99
49.99

a sweeter sparkle

A honey-yellow twinkle enhances your radiance.

NEW

Sparkling Champagne Collection
Champagne-coloured stones or beads set in silvertone with rhinestone accents.

Long Necklace
76 cm L with 9 cm extender.
222-797-5
reg. 31.99
23.99



Ring
6 **222-797-6**
8 **222-797-7**
10 **222-797-8**
reg. 17.99
13.99

Ring sizer, page 143.



NECKLACE & EARRING SET

Necklace and Earring Set
Necklace, 42 cm L with 9 cm extender. Pendant, 3 cm L. Pierced studs, 2 cm L. **222-797-4**
reg. 27.99
20.99 the set



❖ **Two-Tone Accent Link Watch**
Two-tone metal bracelet, 19 cm L with 32 mm diam. case. **222-798-1**
reg. 69.99
55.99





Clover (silvertone) **222-849-6**



Butterfly (silvertone) **222-849-5**



Flower (goldtone) **222-849-7**



Heart (rose goldtone) **222-849-4**



NEW

Spring Stretch Bracelets

One size fits most.
reg. 13.99
10.99 each

say it with jewellery

Every piece has something to say.
Find what speaks to your soul.



❖ **NEW! Inspirational Strap Watch**

32 mm diam. goldtone case with "Love Life" on dial. 23 cm L strap.
222-789-0
reg. 47.99
36.99



NEW! Inspirational Pull Cord Bracelet

CZ accent stone. Adjustable pull-cord; one size fits most.
reg. 15.99
11.99 each



5-RING SET

NEW

Spring Ring Set

5-ring set.
reg. 17.99
13.99 each set

Butterfly (goldtone)

6 **222-934-1**

8 **222-934-2**

10 **222-934-3**

Clover (silvertone)

6 **222-934-4**

8 **222-934-5**

10 **222-934-6**

Heart (rose goldtone)

6 **222-934-7**

8 **222-934-8**

10 **222-934-9**

Ring sizer, page 143.



Believe (silvertone) **222-788-9**



Breathe (rose goldtone) **222-788-7**



Love (goldtone) **222-788-8**



NEW! Healing Stone Pendant Necklace
 Goldtone with genuine semi-precious stones.
 Necklace, 61 cm L with 9 cm extender.
 Pendant, 6 cm L.
 reg. 31.99
23.99 each As stone is natural, colour may vary.



Aventurine
 Said to open the spirit to confidence, luck and the manifestation of goals.
222-689-0



Sodalite
 Said to bring balance, harmony and trust into your life with a grounding energy.
222-688-8



Grey Agate
 Said to build up your strength, increase focus and provide stability.
222-689-1



Rose Quartz
 Said to spark forgiveness, compassion and unconditional love.
222-688-9

Charming Layered Bracelet
 With metal charms, faux stones and leather-like cord.
 reg. 27.99
20.99 each



Heart (silvertone/red)
222-687-8



Lock and Key (goldtone/black)
222-687-7

NEW! Charming Stacking Ring Set
 Silvertone 5-piece ring set with faux stones.
 reg. 23.99
18.99 each set



XOXO
 6 **222-687-9**
 8 **222-688-0**
 10 **222-688-1**



Heart
 6 **222-688-5**
 8 **222-688-6**
 10 **222-688-7**



Key
 6 **222-688-2**
 8 **222-688-3**
 10 **222-688-4**

ANY WAY YOU STACK IT, OUR COLLECTIONS ALWAYS MAKE A PERSONAL CONNECTION

NEW! Healing Stone Shaky Necklace
 Genuine gemstones with accent charm.
 41 cm L with 10 cm extender.
 reg. 23.99
18.99 each



Rose Quartz
222-790-0



Sodalite
222-789-9



Amethyst
222-790-1

NEW! Healing Stone Adjustable Bracelet
 Genuine gemstones with accent charms. Adjustable pull cord; one size fits most.
 Stone, 2 cm L
 reg. 23.99
18.99 each



Rose Quartz
222-789-6



Sodalite
222-789-5



Aventurine
222-789-7



Amethyst
222-789-8

NEW! Stud Earring Pack
 3-piece earring sets with genuine gemstones. Pierced.
 reg. 20.99
15.99 each pack

3-PAIR EARRING PACKS



Aventurine
222-789-3



Rose Quartz
222-789-2



Sodalite
222-789-1



Amethyst
222-789-4

NEW! Healing Stone Ring
 Genuine gemstones with accent charm.
 Stone, 2 cm L.
 reg. 19.99
16.99 each



Rose Quartz
 6 **222-790-8**
 8 **222-790-9**
 10 **222-791-0**



Sodalite
 6 **222-790-5**
 8 **222-790-6**
 10 **222-790-7**



Amethyst
 6 **222-790-2**
 8 **222-790-3**
 10 **222-790-4**

Ring sizer, page 143.

green light

Go for head-turning glamour with the striking look of emeralds.

NEW! Majestic Green Collection
Emerald-coloured cut stones set in goldtone with rhinestone accents.

Necklace and Earring Set
Necklace, 42 cm L with 9 cm extender. Pierced earrings, 1 cm L.
222-683-5
reg. 27.99
20.99 the set

Layered Statement Ring
6 **222-683-7**
8 **222-683-8**
10 **222-683-9**
reg. 19.99
16.99



Ring sizer, page 143.

Stretch Bracelet Set
Glass beads and goldtone accents. One size fits most.
222-684-1
reg. 31.99
23.99 the set

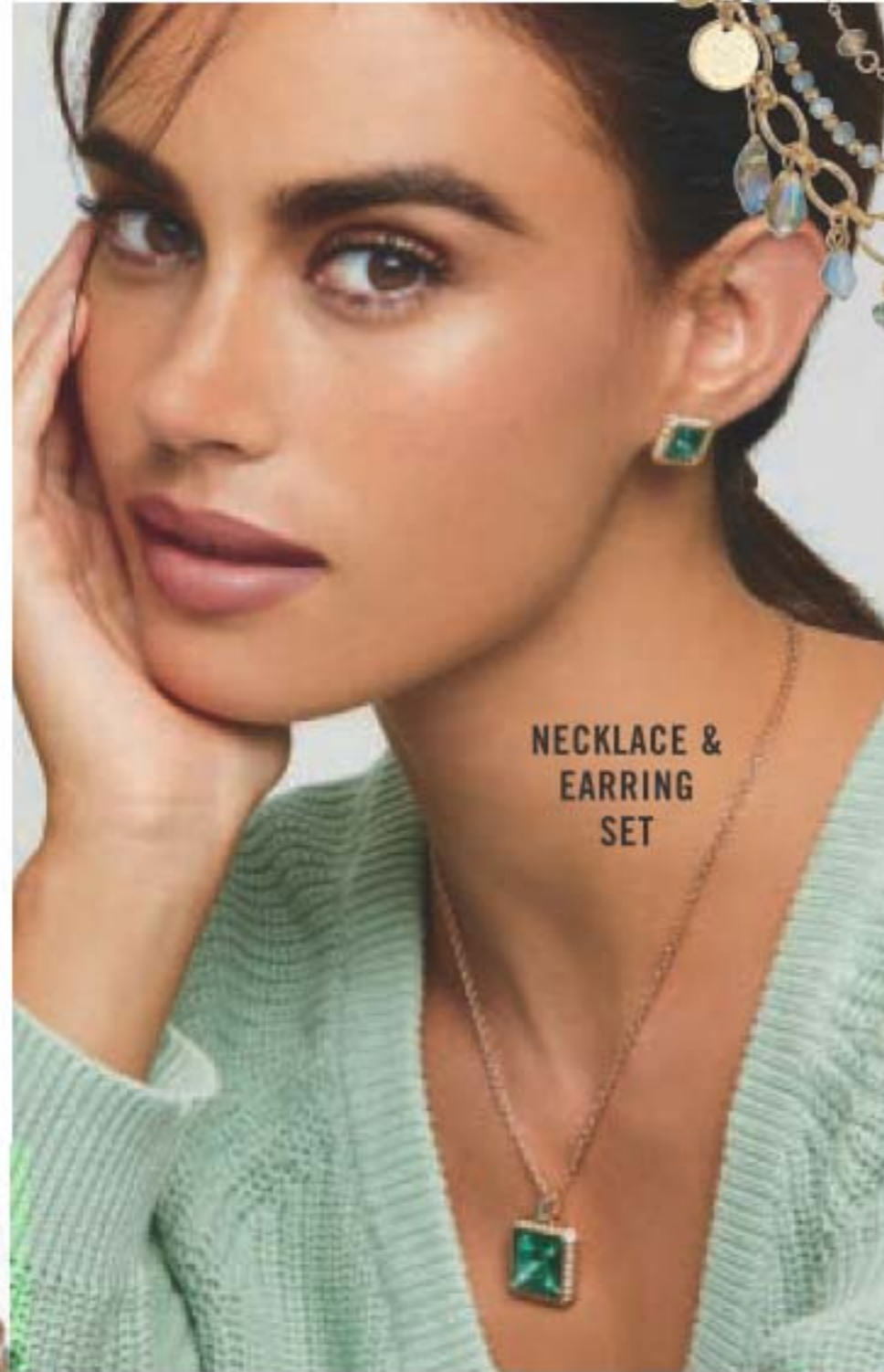

NECKLACE & EARRING SET



3-BRACELET SET



Beaded Necklace
Glass beads. 42 cm L with 9 cm extender.
222-684-0
reg. 69.99
55.99

❖ **Watch**
Goldtone with green leather-like strap, 23 cm L. 23 x 27 mm case. **222-683-6**
reg. 69.99
55.99

rosé & pavé

Elegant rose gold with pavé rhinestones is right on trend.



NECKLACE & EARRING SET

NEW! Rose Goldtone and Pavé Collection
Sparkling pavé set in rose goldtone.

Chandelier Earrings
Pierced, 4 cm L.
222-682-8
reg. 15.99
11.99

Criss Cross Ring
6 **222-683-1**
8 **222-683-2**
10 **222-683-3**
reg. 23.99
18.99

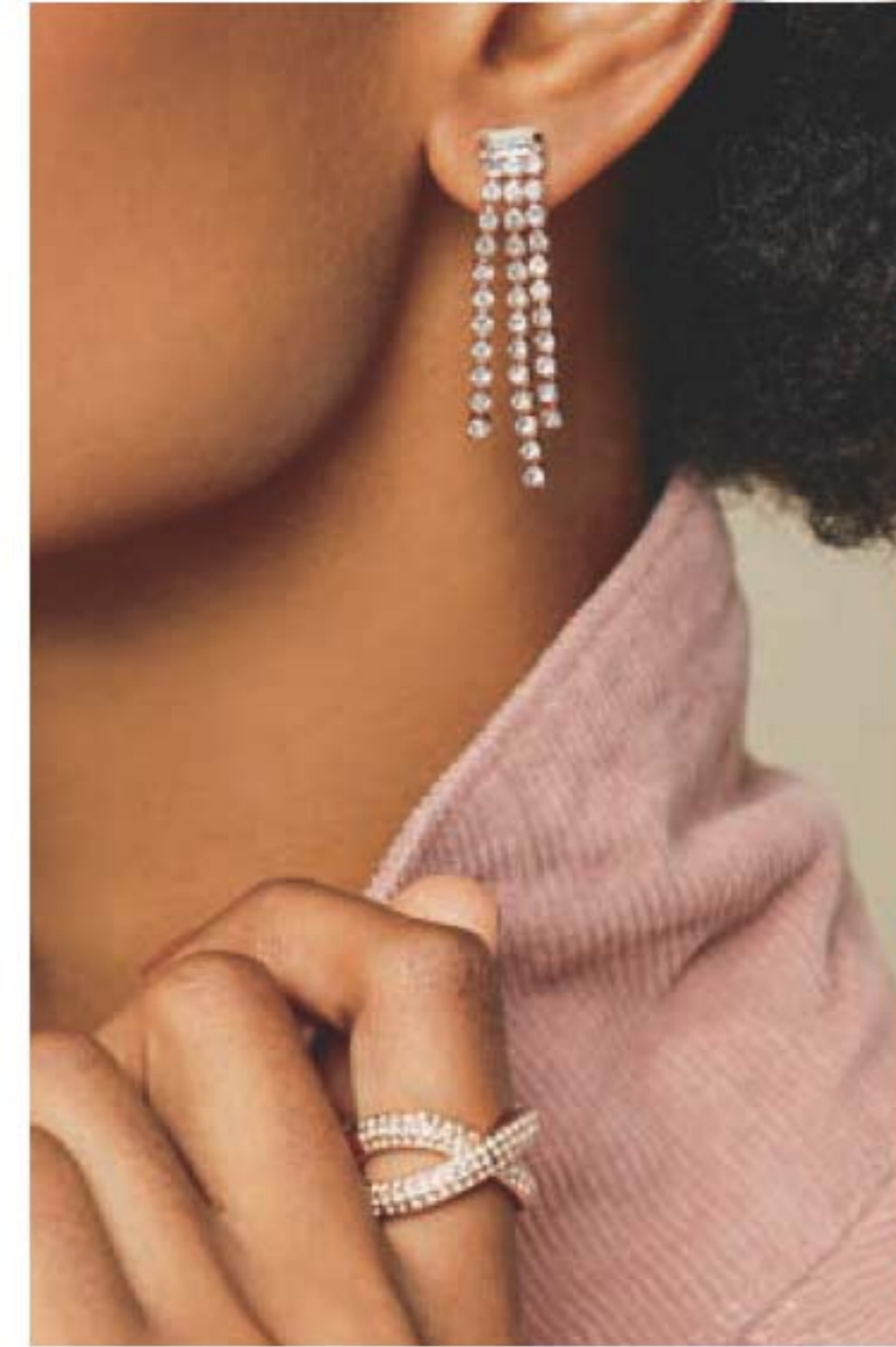

Necklace and Earring Set
Necklace, 42 cm L with 9 cm extender. Pierced stud earrings.
222-682-7
reg. 27.99
20.99 the set



❖ **Link Watch**
Rose goldtone with genuine mother-of-pearl dial. 18 cm L with 23 mm diam. case. **222-683-0**
reg. 69.99
55.99

Adjustable Bracelet
One size fits most. **222-682-9**
reg. 27.99
20.99



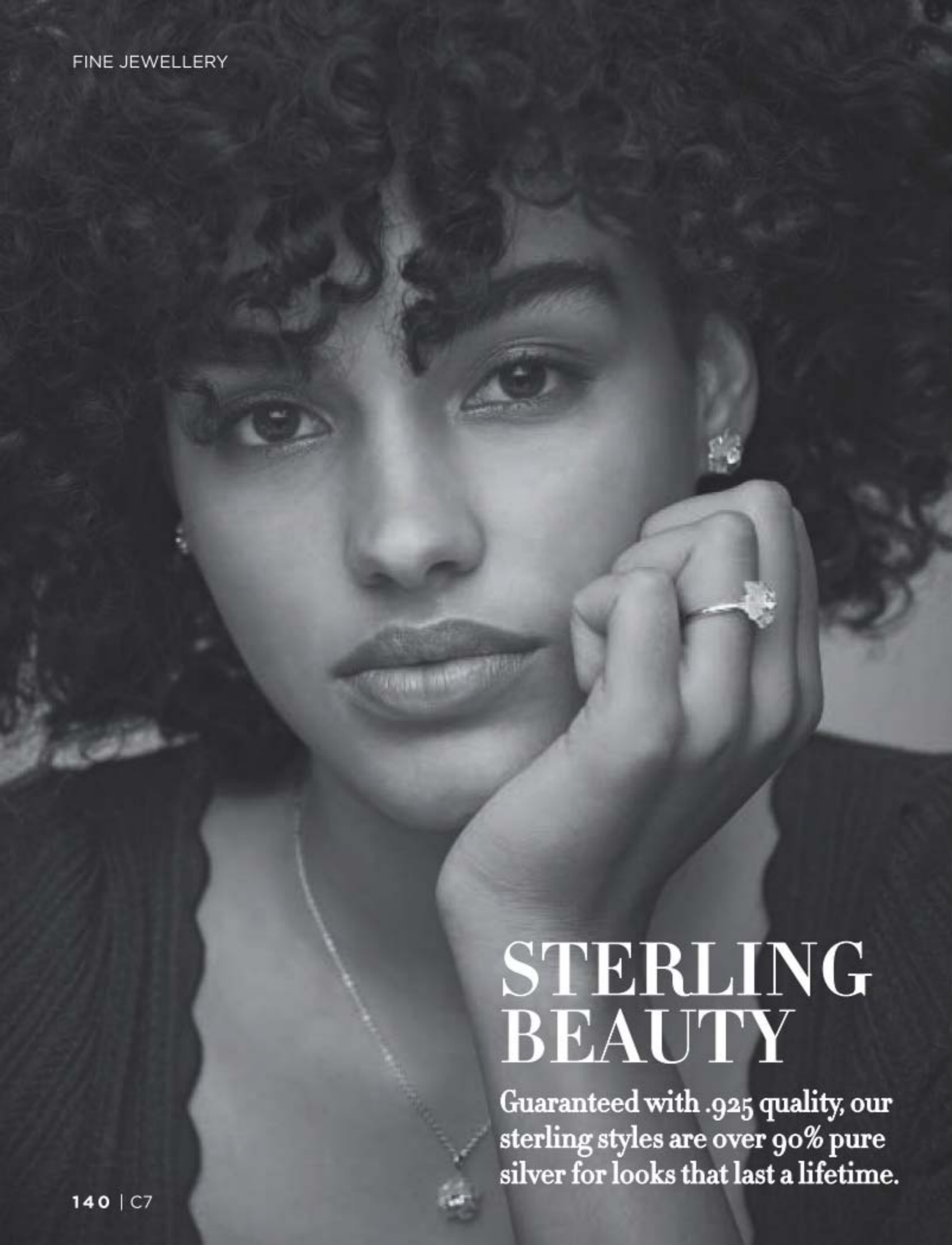

STERLING BEAUTY

Guaranteed with .925 quality, our sterling styles are over 90% pure silver for looks that last a lifetime.

NEW

Sterling Silver Rose Quartz Flower Collection

Genuine rose quartz with CZ accent set in sterling silver.

Necklace

41 cm L with 5 cm extender. Pendant, 1 cm diam.

222-849-9

69.99

Earrings

Pierced, 1 cm diam.

222-849-8

77.99

Ring

1 cm diam.

5 222-850-0

6 222-850-1

7 222-850-2

8 222-850-3

9 222-850-4

10 222-850-5

77.99



genuine rose quartz



NEW

Sterling Silver Clear CZ Ring

With CZ stones.

5 222-882-7 8 222-883-0

6 222-882-8 9 222-883-1

7 222-882-9 10 222-883-2

49.99



NEW

Sterling Silver CZ Vine Ring

With CZ accent.

5 222-881-0 8 222-881-3

6 222-881-1 9 222-881-4

7 222-881-2 10 222-881-5

49.99

STERLING ELEGANCE

Guaranteed with .925 quality, our sterling styles are over 90% pure silver for looks that last a lifetime.



NEW

Sterling Silver Everyday Dainty CZ Collection
Sparkling round-cut cz's.

Necklace
46 cm L with 3 cm extender.
2 carat equivalent cz.
222-804-1
55.99

Stud Earrings
3 and 5 mm cz's.
Pierced.
222-804-0
49.99

CZ Ring
4 mm cz.
5 **222-804-2**
6 **222-804-3**
7 **222-804-4**
8 **222-804-5**
9 **222-804-6**
10 **222-804-7**
42.99



NEW

Sterling Silver Green Amethyst Collection

Unique green-coloured amethyst stones with rhinestone accents.

Pendant Necklace
46 cm L with 3 cm extender.
2 carat equivalent marquise-cut stone.
222-878-2
69.99

Stud Earrings
Pierced,
6 mm diam.
222-878-1
69.99

Statement Ring
4 carat equivalent oval-cut stone.
5 **222-878-3**
6 **222-878-4**
7 **222-878-5**
8 **222-878-6**
9 **222-878-7**
10 **222-878-8**
77.99



FIND YOUR RING SIZE match your ring to one of these circles

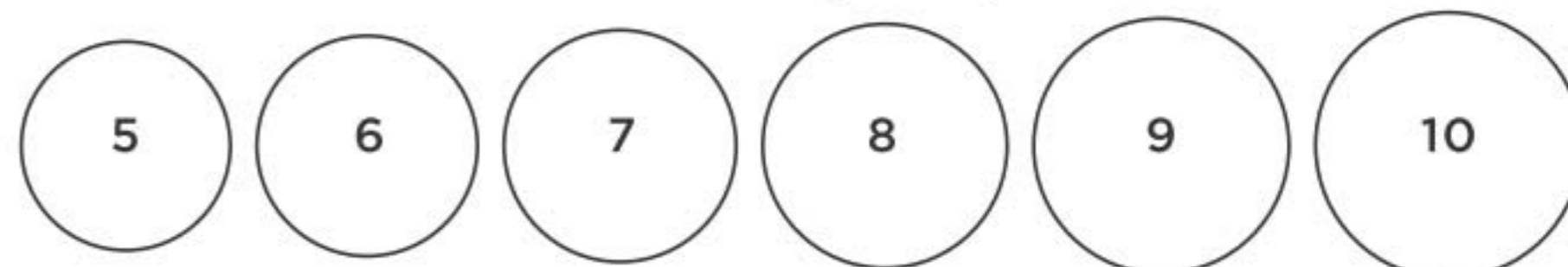



3-PAIR EARRING PACK

NEW

✿ **Breast Cancer Earring Pack**
Heart with stone accent, ribbon with the look of enamel and teardrop with the look of rose quartz, all set in silvertone. Pierced earrings, each 3 cm L. **222-984-9**
14.00 the pack



2-BRACELET SET

NEW

✿ **Breast Cancer Stretch Bracelet Set**
Light pink glass beads set in silvertone with rose quartz-like and silvertone charms. One size fits most. **222-985-0**
14.00 the set



✿ **Power of Pink Ombré Bracelet**
Silvertone with pink rhinestone accents and ribbon charm. One size fits most. **222-207-9**
14.00



✿ **Power of Pink Ombré Hoop Earrings**
Silvertone with pink rhinestone accents. Pierced, 4 cm diam. **222-207-8**
14.00

**SHOP FOR THE CAUSE
10% CONTRIBUTION**

AVON WILL DONATE 10% of the sale price from these breast cancer fundraising products to the Avon Foundation for Women, Canada to support the cause. Learn more at avongivesback.ca

March 8 is International Women's Day

**100,000
ways
to celebrate
women**

Proudly donating \$100,000 to the Canadian Cancer Society's network of wig and breast prostheses banks.

Breast cancer remains the most common cancer among women and is the second leading cause of cancer deaths. As women contend with treatment, they may experience significant physical side effects, leading to a loss of confidence, identity, and self-esteem.

Give the Gift of Confidence

Learn more at CANCER.CA

AVON FOUNDATION FOR WOMEN CANADA

PROUD SUPPORTER OF



Canadian
Cancer
Society





NEW

❖ **Long Cardigan**

Soft, medium-weight fabric in hyacinth-colour. Viscose/polyester. Centre back length: 80 cm on medium; 83 cm on 1X. Hand wash, hang to dry.

S 223-159-3

M 223-159-4

L 223-159-5

XL 223-159-6

125.00

1X 223-159-7

2X 223-159-8

3X 223-159-9

130.00

LIMITED QUANTITIES



**SPRING
INTO
STYLE**



**Transition
from season to
season in style.
This elegant,
buttonless
design with
patch pockets
falls just right.
It'll be your
top pick this
spring!**



STUDIO
1886

Keep it cool
and cozy.
It's your year.
Your style.
Your kind of
casual.



❖ **Striped Tie-Sleeve Top**
Pullover top with adjustable tie sleeves. Rayon/polyester/spandex. Machine wash, dry flat. Centre back length: 66 cm on medium.
42.99 EACH
PLUS SIZE (1X, 2X, 3X):
Centre back length: 72 cm on 1X.
47.99 EACH

Pink
XS (0-2) **222-648-3**
S (4-6) **222-648-4**
M (8-10) **222-648-5**
L (12-14) **222-648-6**
XL (16) **222-648-7**
1X (18W-20W) **222-649-4**
2X (22W-24W) **222-649-5**
3X (26W-28W) **222-649-6**

Grey
XS (0-2) **222-647-8**
S (4-6) **222-647-9**
M (8-10) **222-648-0**
L (12-14) **222-648-1**
XL (16) **222-648-2**
1X (18W-20W) **222-649-1**
2X (22W-24W) **222-649-2**
3X (26W-28W) **222-649-3**

Blue
XS (0-2) **222-647-3**
S (4-6) **222-647-4**
M (8-10) **222-647-5**
L (12-14) **222-647-6**
XL (16) **222-647-7**
1X (18W-20W) **222-648-8**
2X (22W-24W) **222-648-9**
3X (26W-28W) **222-649-0**



FASHION

❖ **Printed Tie-Waist Dress**
Animal print long-sleeve dress with removable fabric tie at waist. Viscose/polyester. Centre back length: 97 cm on medium; 100 cm on 1X. Machine wash, dry flat.
XS (0-2) **222-655-5** 1X (18W-20W) **222-656-0**
S (4-6) **222-655-6** 2X (22W-24W) **222-656-1**
M (8-10) **222-655-7** 3X (26W-28W) **222-656-2**
L (12-14) **222-655-8** **74.99**
XL (16) **222-655-9**
69.99

❖ **NEW! Cowl Neck Dress**
Grey pullover dress with cowl neckline and side seam pockets. Polyester/viscose/spandex. Centre back length: 97 cm on medium; 100 cm on 1X. Machine wash, dry flat.
XS (0-2) **222-658-7** 1X (18W-20W) **222-659-2**
S (4-6) **222-658-8** 2X (22W-24W) **222-659-3**
M (8-10) **222-658-9** 3X (26W-28W) **222-659-4**
L (12-14) **222-659-0** **61.99**
XL (16) **222-659-1**
56.99

❖ **NEW! Printed Poncho**
 Printed hooded poncho with kangaroo pocket. Viscose/polyester/spandex. Centre back length: 71 cm on medium; 76 cm on 1X. Machine wash, dry flat.
 S/M **222-657-9**
 L/XL **222-658-0**
66.99
 1X/2X **222-658-4**
71.99

Soft textures.
 Cozy neutrals.
 Comfy fit.
 Studio 1886 has redefined casual on your terms.



❖ **NEW! Button Down Striped Tunic Shirt**
 Blue/white stripe long-sleeve button down tunic shirt with side seam pockets and chest pocket. Cotton/polyester/rayon. Centre back length: 81 cm on medium; 85 cm on 1X. Machine wash, dry flat.
 XS (0-2) **222-656-3** 1X (18W-20W) **222-656-8**
 S (4-6) **222-656-4** 2X (22W-24W) **222-656-9**
 M (8-10) **222-656-5** 3X (26W-28W) **222-657-0**
 L (12-14) **222-656-6** **47.99**
 XL (16) **222-656-7**
42.99

❖ **NEW! Envelope Neck Top**
 Tan pullover top with envelope neck and button detail. Polyester/rayon/spandex. Centre back length: 64 cm on medium; 69 cm on 1X. Machine wash and dry.
 XS (0-2) **222-657-1** 1X (18W-20W) **222-657-6**
 S (4-6) **222-657-2** 2X (22W-24W) **222-657-7**
 M (8-10) **222-657-3** 3X (26W-28W) **222-657-8**
 L (12-14) **222-657-4** **68.99**
 XL (16) **222-657-5**
63.99

❖ **Drawstring Hooded Top**

Blue long-sleeve hooded top with drawstring detail at neckline. Rayon/polyester/spandex. Centre back length: 66 cm on medium; 71 cm on 1X. Machine wash, dry flat.

XS (0-2) **222-649-7**
 S (4-6) **222-649-8**
 M (8-10) **222-649-9**
 L (12-14) **222-650-0**
 XL (16) **222-650-1**
39.99
 1X (18W-20W) **222-650-2**
 2X (22W-24W) **222-650-3**
 3X (26W-28W) **222-650-4**
44.99

❖ **Everyday Jogger**

Black pull-on jogger with ribbed cuffs, side seam pockets and drawcord at waist. Cotton/polyester. Inseam: 74 cm on all sizes. Machine wash, dry flat.

XS (0-2) **222-654-7**
 S (4-6) **222-654-8**
 M (8-10) **222-654-9**
 L (12-14) **222-655-0**
 XL (16) **222-655-1**
54.99
 1X (18W-20W) **222-655-2**
 2X (22W-24W) **222-655-3**
 3X (26W-28W) **222-655-4**
59.99

FASHION SIZE CHART			
SIZE	BUST	WAIST	HIP
XS 0/2	80 - 83 CM	62 - 65 CM	84 - 86 CM
S 4/6	85 - 89 CM	67 - 71 CM	90 - 94 CM
M 8/10	93 - 97 CM	75 - 79 CM	98 - 102 CM
L 12/14	100 - 104 CM	83 - 86 CM	105 - 109 CM
XL 16	108 - 112 CM	90 - 94 CM	113 - 117 CM
1X 18W/20W	118 - 123 CM	99 - 104 CM	122 - 127 CM
2X 22W/24W	128 - 133 CM	109 - 114 CM	132 - 137 CM
3X 26W/28W	138 - 144 CM	119 - 124 CM	142 - 147 CM

Visit avon.ca/fitguide for additional size and fit information.



❖ **Faux Fur Printed Jacket**

Animal print long-sleeve faux fur jacket with zip front and side pockets. Lined. Viscose/polyester. Centre back length: 57 cm on medium; 61 cm on 1X. Dry clean only.

XS (0-2) **222-653-9** 1X (18W-20W)
 S (4-6) **222-654-0** **222-654-4**
 M (8-10) **222-654-1** 2X (22W-24W)
 L (12-14) **222-654-2** **222-654-5**
 XL (16) **222-654-3** 3X (26W-28W)
82.99 **222-654-6**
87.99

Casually cool basics that are much more than basic!

❖ **Scarf Neck Top**

Pink pullover with scarf-neck design and three-button detail. Rounded hem with side slits. Polyester/rayon/spandex. Centre back length: 69 cm on medium; 75 cm on 1X. Machine wash, line dry.

XS (0-2) **222-650-5** 1X (18W-20W) **222-651-0**
 S (4-6) **222-650-6** 2X (22W-24W) **222-651-1**
 M (8-10) **222-650-7** 3X (26W-28W) **222-651-2**
 L (12-14) **222-650-8** **51.99**
 XL (16) **222-650-9**
46.99



Everyday fashion in soft textures and cozy neutrals.

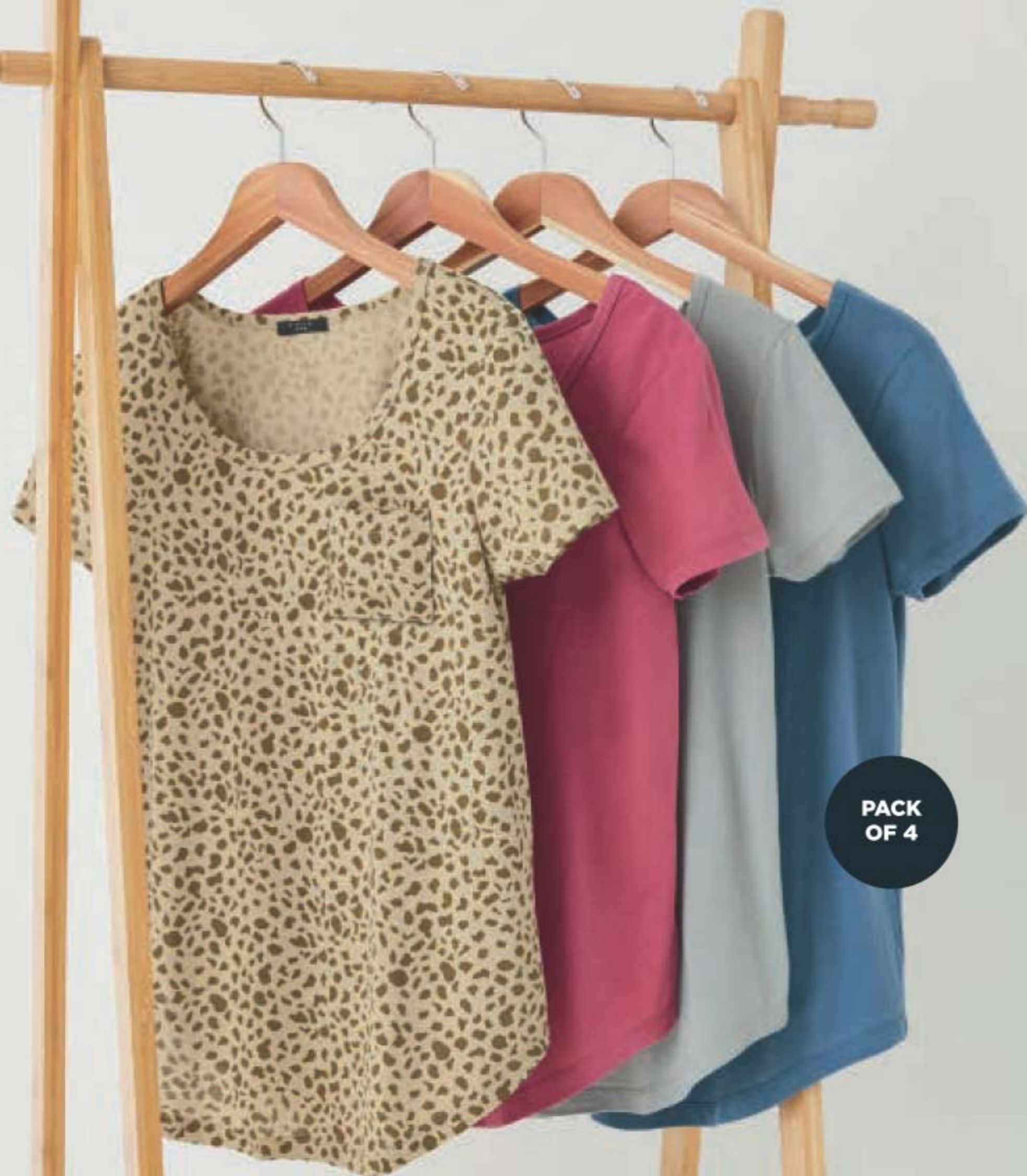

❖ **Fashion 4-Pack Tees**

Includes animal print, pink, grey and blue short-sleeve tees with rounded hem and front pocket. Cotton/polyester. Centre back length: 66 cm on medium; 71 cm on 1X. Machine wash, dry flat.

XS (0-2) 222-646-5	1X (18W-20W) 222-647-0
S (4-6) 222-646-6	2X (22W-24W) 222-647-1
M (8-10) 222-646-7	3X (26W-28W) 222-647-2
L (12-14) 222-646-8	54.99
XL (16) 222-646-9	EACH PACK OF 4
49.99	EACH PACK OF 4



❖ **Side-Ruffle Pullover**

Oatmeal-coloured, long-sleeve pullover top with side ruffle detail and ribbed hem. Slight high/low hem. Polyester/spandex/rayon. Centre back length: 69 cm on medium; 74 cm on 1X. Machine wash, dry flat.

XS (0-2) 222-652-3
S (4-6) 222-652-4
M (8-10) 222-652-5
L (12-14) 222-652-6
XL (16) 222-652-7
63.99
1X (18W-20W) 222-652-8
2X (22W-24W) 222-652-9
3X (26W-28W) 222-653-0
68.99



❖ **Printed Sherpa Vest**

Printed faux sherpa vest with draped open front. Lined. Polyester. Centre back length: 76 cm on medium; 80 cm on 1X. Machine wash, line dry.

XS (0-2) 222-653-1	1X (18W-20W) 222-653-6
S (4-6) 222-653-2	2X (22W-24W) 222-653-7
M (8-10) 222-653-3	3X (26W-28W) 222-653-8
L (12-14) 222-653-4	66.99
XL (16) 222-653-5	61.99



PACK OF 2

❖ **2-Pack Everyday Leggings**
Includes black and grey full-length leggings with elastic waistband. Cotton/spandex. Inseam: 71 cm for all sizes. Machine wash, dry flat.

XS (0-2) **222-449-4**

S (4-6) **222-449-5**

M (8-10) **222-449-6**

L (12-14) **222-449-7**

XL (16) **222-449-8**

49.99 PACK OF 2

1X (18W-20W) **222-449-9**

2X (22W-24W) **222-450-0**

3X (26W-28W) **222-450-1**

54.99 PACK OF 2

TWO-PACK
one black, one grey

black

grey

No reason your basics can't look classic or fashionable.



PACK OF 2



❖ **Classic Unisex Slipper**

His or hers slip-on slippers with faux suede upper and faux sherpa lining. Man-made materials.

24.99 EACH PAIR

Tan

S (5-6) **222-538-7**

M (7-8) **222-538-6**

L (9-10) **222-538-5**

XL (11-12) **222-538-4**

XXL (13-14) **222-538-3**

Black

S (5-6) **222-511-1**

M (7-8) **222-511-2**

L (9-10) **222-511-3**

XL (11-12) **222-511-4**

XXL (13-14) **222-511-5**

HIS OR HERS
slippers



❖ **2-Pack Crew-Neck Pocket Tees**

Includes black and white tees with rounded hem, crew neckline and chest pocket detail. Cotton/polyester. Centre back length: 66 cm on medium; 71 cm on 1X. Machine wash, dry flat.

XS (0-2) **222-448-6**

S (4-6) **222-448-7**

M (8-10) **222-448-8**

L (12-14) **222-448-9**

XL (16) **222-449-0**

27.99 PACK OF 2

1X (18W-20W) **222-449-1**

2X (22W-24W) **222-449-2**

3X (26W-28W) **222-449-3**

32.99 PACK OF 2

❖ **Faux Suede Clog**

Tan slip-on clog with faux suede upper and faux fur insole. Metal buckle detail. Polyester/man-made materials.

6M 222-661-9 9M 222-662-2

7M 222-662-0 10M 222-662-3

8M 222-662-1 11M 222-662-4

55.99



❖ **Lace-Up Fashion Sneaker**

White leather-like lace-up sneakers with colour accent. Man-made materials.

42.99 each pair

Blue	Animal Print
6M 222-661-3	6M 222-660-7
7M 222-661-4	7M 222-660-8
8M 222-661-5	8M 222-660-9
9M 222-661-6	9M 222-661-0
10M 222-661-7	10M 222-661-1
11M 222-661-8	11M 222-661-2

❖ **NEW! Black Flat Loafer**

Black loafer with silvertone hardware and cushion insole. Man-made materials.

6M 222-662-5 9M 222-662-8

7M 222-662-6 10M 222-662-9

8M 222-662-7 11M 222-663-0

56.99



❖ **Tall Riding Boot**

Black pull-on boot with full zipper inside and metal buckle detail on the outside. Shaft, 37 cm H; heel, 4 cm H. Man-made materials.

6M 222-660-1 9M 222-660-4

7M 222-660-2 10M 222-660-5

8M 222-660-3 11M 222-660-6

84.99

From comfy kicks to tall boots, we've got you covered every step of the way.



❖ **Faux Suede And Knit Bootie**

Grey faux suede upper with knitted shaft. Faux sherpa lining and tie in back. Cushion Walk® insole for added comfort. Shaft, 28 cm H. Man-made materials.

6M 222-659-5 9M 222-659-8

7M 222-659-6 10M 222-659-9

8M 222-659-7 11M 222-660-0

64.99





cute cat design
with pink accent
on ears and
tongue

2-PAIR
PACK OF
LOW-CUT
SOCKS



NEW

❖ **Stay-in-Place Fun Cat Socks - 2-Pair Pack**
Two-pair pack; one black, one grey. Fits shoe sizes 6-10. Cotton/polyester/spandex. Machine wash, hang to dry.
223-236-2
6.99
THE PACK
LIMITED QUANTITIES

FELINE FRENZY SOCKS

These cool cat socks will have you *purring* with delight!

NEW

❖ **Ladies' Cat Crew Socks**
Grey. Fits shoe sizes 6-10. Cotton/polyester/spandex. Machine wash and dry.
223-236-3
6.99 A PAIR
LIMITED QUANTITIES



Low-cut socks:
comfort, style and eco-friendly



**4-PAIR
PACK OF
SOCKS**



❖ **NEW! Eco Friendly Socks - 4-Pack**
Fits shoe sizes 6-10. Recycled polyester/
rubber/spandex. Hand wash, lay flat
to dry. **223-091-2**
16.99 THE PACK
LIMITED QUANTITIES

**MAKE
EVERY
STEP
COUNT**



ECO-FRIENDLY

Socks are made from
recycled plastic bottles and
can be still recycled after.



**PACK
OF 2**

TWO-PACK
Peacock **223-091-4**

TWO-PACK
Pink **223-091-3**

COMPRESSION COMFORT

Ladies' compression
socks with 8-15
mmHG, Y-heel,
mesh, arch support
and smooth toe.

NEW

❖ **Compression Socks - 2-Pack**
Fits shoe sizes 6-10. Nylon/
polyester/rubber/spandex.
Hand wash, lay flat to dry.
11.99 EACH PACK
LIMITED QUANTITIES



**PACK
OF 2**



pretty
crochet style

**TWO
COLOURS
TO CHOOSE
FROM!**

NEW

❖ **Low Cut Crochet Sock**
 Fits shoe sizes 6-10.
 Cotton/nylon/spandex. Hand wash, lay flat to dry.
 Ivory **223-091-6**
 Black **223-091-5**
6.99 EACH PAIR
LIMITED QUANTITIES



ultra comfortable
foot cover

full inner silicone
band maintains
sock in place

NEW

❖ **Soft Like Bathing Suit Foot Cover**
 Black. Fits shoe sizes 6-10.
 Cotton/nylon/spandex. Hand wash, lay flat to dry.
223-092-0
7.99 A PAIR
LIMITED QUANTITIES



BALLERINA STYLE FOOT COVER

Fine lace with metallic thread detail for a feminine touch.

NEW

❖ **Lace & Sparkle Foot Cover**
 Black. Nylon/cotton/spandex/metallic thread. Fits shoe sizes 6-10. Hand wash, lay flat to dry.
223-091-9
7.99 A PAIR
LIMITED QUANTITIES

comfortable
cotton soles

full inner silicone
band maintains
sock in place



anti-microbial
with cushioned sole and
smooth toe seam

❖ **Ladies' Cushioned
Sole Diabetic
Non-Binding Socks**
Black. Polyester/cotton/
rubber/spandex.
Fits shoe sizes 6-11.
Machine wash and dry.
221-707-0
8.99 A PAIR
LIMITED QUANTITIES

HERS AND HIS DIABETIC SOCKS

moisture
management
keeps feet
fresh and dry

❖ **Men's Diabetic
Non-Binding Socks**
Full mesh leg. Polyester/
cotton/rubber/spandex.
Fits shoe sizes 7-11.
Machine wash and dry.
Charcoal 221-707-2
Black 221-707-1
9.99 EACH PAIR
LIMITED QUANTITIES



PEDI SOCKS

Great for
at-home pedi
treatments.

❖ **Spa Socks
for Your Heels**
Exterior: cotton/
polyester/elastane.
Lining: paraffin
thermoplastic rubber
gel. Hand wash, line dry.
One size fits most.
222-461-4
6.99 A PAIR
LIMITED QUANTITIES



For a spa-like treatment, apply lotion or cream
on your heels and cover with our spa socks
for 20 minutes, 3 times a week.



❖ **Multipurpose Cleaning Spray**
Bleach-free, water-based nature-derived formula with baking soda and citric acid. Light citrus scent. Safe on non-porous surfaces! Free of phthalates, formaldehyde, chlorine, parabens and glycol ethers. Recyclable bottle. 400 ml
222-442-5
12.00

❖ **Multipurpose Wipes**
Free of bleach and chemical preservatives. Naturally derived formula with citric acid and pomegranate vinegar. Dermatologically-tested. Pomegranate scent. Resealable package. 60 multipurpose wipes.
223-134-2
10.00

Package labels may vary.

❖ **Dish Soap**
Free of six chemical preservatives. No animal testing or animal ingredients. Naturally derived formula with stain-removing citric acid and microbubbles. Each, 490 ml

Lemon & Verbena
222-445-2

Garden Basil
222-445-1
10.50 EACH

BIODEGRADABLE
CONCENTRATED
gel formulas



Dishes are done!

NEW

❖ **Automatic Dishwasher Detergent Pods**
All-in-one detergent and rinse aid cleans and prevents water stains. Water-soluble formula dissolves easily in wash cycle. Nature-derived ingredients. Phosphate/toxin-free. Fresh citrus scent. 55 tablets.
222-709-1
27.00



55 TABLETS
no measuring required!

2-PIECE KIT

- Includes:
- 1 scrubber handle with hook-and-loop fastener
 - 1 scrubber

NEW

❖ **Dish Scrubber Kit**
Get a handle on dirty dishes! 31 cm L x 7 cm W x 6 cm H. Plastic/foam.
222-910-6
12.00
THE 2-PIECE KIT



NEW

❖ **Dish Scrubber Refills**
Pack of 3 scrubber refills. Fits Cucina Dish Scrubber. 11 cm L x 7 cm W x 2 cm H. Foam.
222-910-7
7.00 THE PACK OF 3

PACK OF 3



FRESH FIJI

NEW

❖ Lint Roller Kit

Pick up lint, fur, hair and more in a quick roll! Includes one handle and one lint roller. 5 cm diam. x 23 cm L. Plastic/paper. **222-910-8**

6.99

THE 2-PIECE KIT
LIMITED QUANTITIES



2-PIECE KIT

NEW

❖ Lint Roller Refills

Fits Fresh Fiji Lint Roller. 5 cm diam. x 10 cm L. Paper.

222-911-4

8.99

THE PACK OF 3
LIMITED QUANTITIES

PACK OF 3



❖ Laundry Stain Remover

Pre-treats and removes tough set-in stains with a powerful enzyme formula. Helps to remove stains better than just laundry detergent alone.

Spray

For direct application without damaging fabrics. 500 ml

222-485-0

13.99



Gel

For gentle scrubbing action.

220 ml

222-484-9

9.99

❖ Fabric Refresher with Wrinkle Release

Freshen fabrics and smooth wrinkles.

Each, 500 ml

Fresh: Clean laundry scent
222-445-0

Crisp: Vibrant aromatic scent
222-442-9

12.99 EACH



❖ Gel Bead Deodorizer

Neutralize odours in small spaces while emitting a light fragrance with this diffuser, available in two uplifting scents. Each, 150 ml

Calming Lavender
222-445-3

Fresh Cotton
222-443-0

11.99 EACH

neutralizes odours
for up to 70 days



FRESH FIJI

❖ Color Booster & Stain Remover

Eliminates stains and odours, whitens whites and brightens colours, wash after wash. Formulated with peroxide and oxygen-based, colour-safe bleach. Works in all washers. For machine wash fabrics only. Free of optical brighteners, dyes, parabens, triclosan and mineral oil. Dermatologically-tested.

Each, 2.2 litres **222-700-6**

62.99 THE PACK OF 3

cleaning power for a
total of 228 loads!*

for HE (high
efficiency
washers)



SUPER-SIZED 3-PIECE
VALUE PACK!

❖ Fabric Freshener

With deodorizing green tea, persimmon and retinispora tree extracts. Leaves no residue. Not for use on leather, suede or fur.

17 ml **222-440-8**

7.99



❖ 4X Super Concentrated Liquid Laundry Detergent

Seven stain-removing enzyme-blend and 4X concentrated cleaning power in every drop for whiter and brighter clothes**. Prevents future stains with continued use. Works in all washers. For machine wash fabrics only. Dermatologically-tested. 1 litre.

222-941-2

20.99

cleaning power
for 63 loads*

*Based on regular loads for
standard machine.

**Per drop vs. Fresh Fiji standard
liquid laundry detergent.



for HE (high
efficiency
washers)

❖ Sheet Detergent

Removes stains with powerful enzymes. 100% water soluble. With baking soda and natural fragrance oils. Works in all washers. For machine wash fabrics only. Sheets can be cut depending on your laundry load. 30 sheets, each 23 x 20 cm

222-440-7

20.99



❖ **NEW! Homestar Foaming Toilet Bowl Cleaner**

Fights toilet rings and stains. Convenient pouch dispenser. Use every two weeks. Each pouch, 60 g
222-708-8
13.99
THE PACK OF 5



PACK OF 5

Powerful foam-cleansing action!
 Pour in, flush later!

❖ **NEW! Homestar Disposable Toilet Bowl Brush Starter Kit**

A sparkling clean toilet is within reach! 38 cm L x 6 cm W. Plastic/foam. **222-775-2**
14.99
THE 2-PIECE KIT



2-PIECE KIT

Includes:
 1 handle with brush **PLUS**
 6 brush refills

brush is replaceable

Sparkle central

❖ **NEW! Disposable Toilet Bowl Brush Refills**

Fits Homestar Toilet Bowl Brush handle. Pack of 12. Each, 9 cm L x 6 cm W x 4 cm D. Plastic/foam. **222-775-3**
9.99 **PACK OF 12**

PACK OF 12



fresh green apple scent

perfect for showers, tubs, toilets and sinks!



❖ **NEW! Bathroom Cleaner**

Just spray, let sit and wipe away! Fights tough soap scum, limescale, calcium and grime. Triple-action low-pH formula safely breaks down and removes messes. 750 ml
222-708-9
12.99

NEW

❖ **Bathroom Scrubber Kit**

Scrub a dub! Get a deep down clean with an ergonomic scrubber. 14 cm L x 8 cm W. Plastic/foam.

Includes:

- 1 handle with hook-and-loop fastener
- 1 scrubber

222-910-4
8.99

THE 2-PIECE KIT

2-PIECE KIT



NEW

❖ **Bathroom Scrubber Refills**

Disposable. Fits Homestar Bathroom Scrubber. 14 cm L x 8 cm W. Foam.

222-910-5
5.99

THE PACK OF 3

PACK OF 3



Time to shine

STREAK-FREE shine!

❖ **NEW! Glass Cleaner**
Keep windows, mirrors, glass and more sparkling clean. Removes dirt, grime and fingerprints. Quick-drying, anti-fogging formula. 500 ml
222-709-0
9.99



3-PIECE SET

NEW

❖ **Microfibre Cloth Set**
Reusable, lint-free microfibre cloths won't scratch surfaces and can be used wet or dry. Ideal for the kitchen, home and car. Mitt is one size fits most. Machine wash, line dry. Polyester/polyamide.
Includes:
• 1 large towel: 102 cm L x 49 cm W
• 1 small towel: 71 cm L x 29 cm W
• 1 mitt: 21 cm L x 21 cm W
222-803-7
27.99 THE SET

Mop it up!

❖ **NEW! Mop Stick**
Full length, 1 metre. Head, 25 cm L x 10 cm W. Plastic/EVA/aluminum.
222-440-5
21.99



360° swivel head with cloth grippers and easy-grip handle

❖ **NEW! Disposable Mop Cloths**
Can be used with or without mop. Safe on most finished floors. 40 sheets each, 28 cm L x 21 cm W. Wet or dry cloths available.

Dry Mop Cloths 222-484-0
8.99



TEXTURED DIAMOND PATTERN GRABS DIRT, HAIR & PET FUR



LOCKS IN DUST USING STATIC ELECTRICITY



TEXTURED CLOTH REDUCES FRICTION

Wet Mop Cloths 222-483-8
12.99



TEXTURED DOT PATTERN GRABS DIRT & DUST



SATURATED THICK CLOTH STAYS WET



TEXTURED CLOTH REDUCES FRICTION

elevate your mood

Infusions of expertly crafted oils enhance your wellbeing.

- ❖ **Avon Pure Essential Oils**
- Paraben/gluten/phthalate/sulfate-free
- Vegan
- Made in Canada
- 10 ml



Lavender
Calms and soothes. Helps with balance and restfulness.
223-202-9
reg. 24.00
21.00



Rosemary
Stuck in neutral? This will help you get going. Rosemary leaf oil.
223-206-5
reg. 24.00
21.00



Grapefruit
Natural energizer. Brightens up your day. Grapefruit peel oil.
223-206-3
reg. 24.00
21.00

good vibes are in the air



AVON PURE ESSENTIAL OILS

Scent your home and fill your space with the benefits of your favourite Avon Pure Essential Oil.

- ❖ **NEW! Avon Pure Diffuser**
LED light-up diffuser with three different settings releases a fine mist of essential oil and water into the air and helps refresh and purify your surroundings. 17 cm H. USB connection (USB power cord included).
222-928-9
42.00

Keep out of reach of children. Not for oral use. Do not use on skin or hair. Read and follow label directions and precautions.

- Zen**
Awaken an allover sense of tranquility. With lavender, peppermint and chamomile. Namasté.
223-203-1
reg. 27.00
24.00

- Sweet Dreams**
Create a serene environment for restful thoughts. With lavender and chamomile.
223-203-6
reg. 27.00
24.00

- Happiness**
Infuse the air with joy and exhilaration. Breathe it in. With grapefruit, lemon and sweet orange.
223-203-2
reg. 19.00
17.00



HOW TO USE:
Add a few drops to a diffuser to experience the benefits.





Bodyguard
Gives you a boost with an all-natural, powerful blend of sweet almond, clove, lemon, cinnamon, eucalyptus and rosemary.
221-704-5

Travel Ease
Bon voyage! This carefully blended formula includes ginger, almond, sweet orange, bergamot, lavender, rosemary and peppermint.
222-427-8



Detox
Awakens your senses with a blend of sweet almond, juniper berry, lemon, peppermint, sweet fennel, rosemary and sandalwood.
221-631-8

Energize
Wakes you up from that mid-day slump. With sweet almond oil, grapefruit peel oil, sweet orange peel oil and rosemary leaf extract.
223-204-2

Focus
Helps boost alertness and concentration. With sweet almond oil, lemon peel oil and rosemary leaf extract.
223-206-1



De-Stress
Like yoga in a bottle...it helps calm you. With sweet almond oil, lavender and peppermint.
223-204-8

get rolling

Pop a rollette in your pocket or purse and instantly transform your day wherever you go with the perfect blend of oils.

HOW TO USE:
Apply roll-on directly to key areas of your skin (back of neck, temples, inside elbow) to experience the benefits.



❖ **Avon Pure Roll-On Essential Oils**
• Paraben/gluten/phthalate/sulfate-free
• Vegan
• Made in Canada
10 ml
reg. 24.00
21.00 each

Keep out of reach of children. Read and follow label directions and precautions.

Power your shake!

**WITH A NUTRIENT-RICH BLEND
OF 50 ORGANIC GREENS
AND WHOLE FOOD INGREDIENTS**

**30
SERVINGS**



Power Greens
Help your body get essential fatty acids, omega-3 and antioxidants for the maintenance of good health. Add one scoop to 240 ml (8 fl oz.) of water or almond milk. 300 g
221-595-7
reg. 35.00
ONLY 19.99
WHILE SUPPLIES LAST

**VEGAN
NON-GMO
GLUTEN-FREE**



Powered by plants



Satisfying protein supplement with sprouted quinoa and amaranth, yellow peas and globe artichokes.

**CONVENIENT
SACHETS FOR
ON-THE-GO**

**CREAMY
VANILLA**

**RICH
CHOCOLATE**

**Plant Power Protein -
10-Pack of Single-Serving Sachets**
17.6 g of protein for chocolate/18.3 g of protein for vanilla. Only 120 calories per serving. Provides essential amino acids for athletic support, and the maintenance of good health and digestive enzymes. For optimal taste, mix with almond milk or milk substitute of your choice.
Each sachet, 30 g
Creamy Vanilla **220-536-5**
Rich Chocolate (not shown) **220-536-4**
reg. 40.00
ONLY 29.99 each 10-pack
WHILE SUPPLIES LAST



Live a more vibrant life, naturally.

ESPIRA

FEEL FULLER, LONGER.

Helps to temporarily support a feeling of fullness. To be used with a program of reduced calorie intake and increased physical activity to help weight management.



Hunger Block
60 vegetarian, gluten-free capsules. Take 2 capsules, three times daily with 240 ml (8 fl oz.) of water with a meal. **220-540-8** reg. 30.00

ONLY 14.99

RELIEVE FATIGUE AND PROMOTE ALERTNESS.

Helps to temporarily relieve fatigue, promote endurance and enhance motor performance. Made with coffee fruit extract and clinically-studied caffeine from green tea.



Natural Energy
30 vegetarian, gluten-free capsules. Take 1 capsule daily. **220-536-9** reg. 30.00

ONLY 14.99

ESPIRA health and wellness collection inspired by nature



CONTAINS MELATONIN TO HELP REDUCE THE TIME IT TAKES TO FALL ASLEEP.

IMPROVE YOUR SLEEP.

Naturally-sourced and non-habit forming, this supplement contains a proprietary combination of ingredients with melatonin to help reduce the time it takes to fall asleep.



Restful Sleep
60 vegetarian capsules. Take 2 capsules once a day, with food, 30 minutes before bedtime. **220-539-7** reg. 24.00

ONLY 14.99



Promote your natural radiance and support your overall health and wellbeing with ESPIRA, our customized health and wellness collection.

NOW ONLY 14.99 EACH

UP TO 50% OFF

PAGES 182-183 LIMITED QUANTITIES

Healing moisture for dry skin

Innovative formulas provide intense moisturization for immediate relief of dry skin.



1 LITRE
BODY SIZE
BODY
LOTIONS

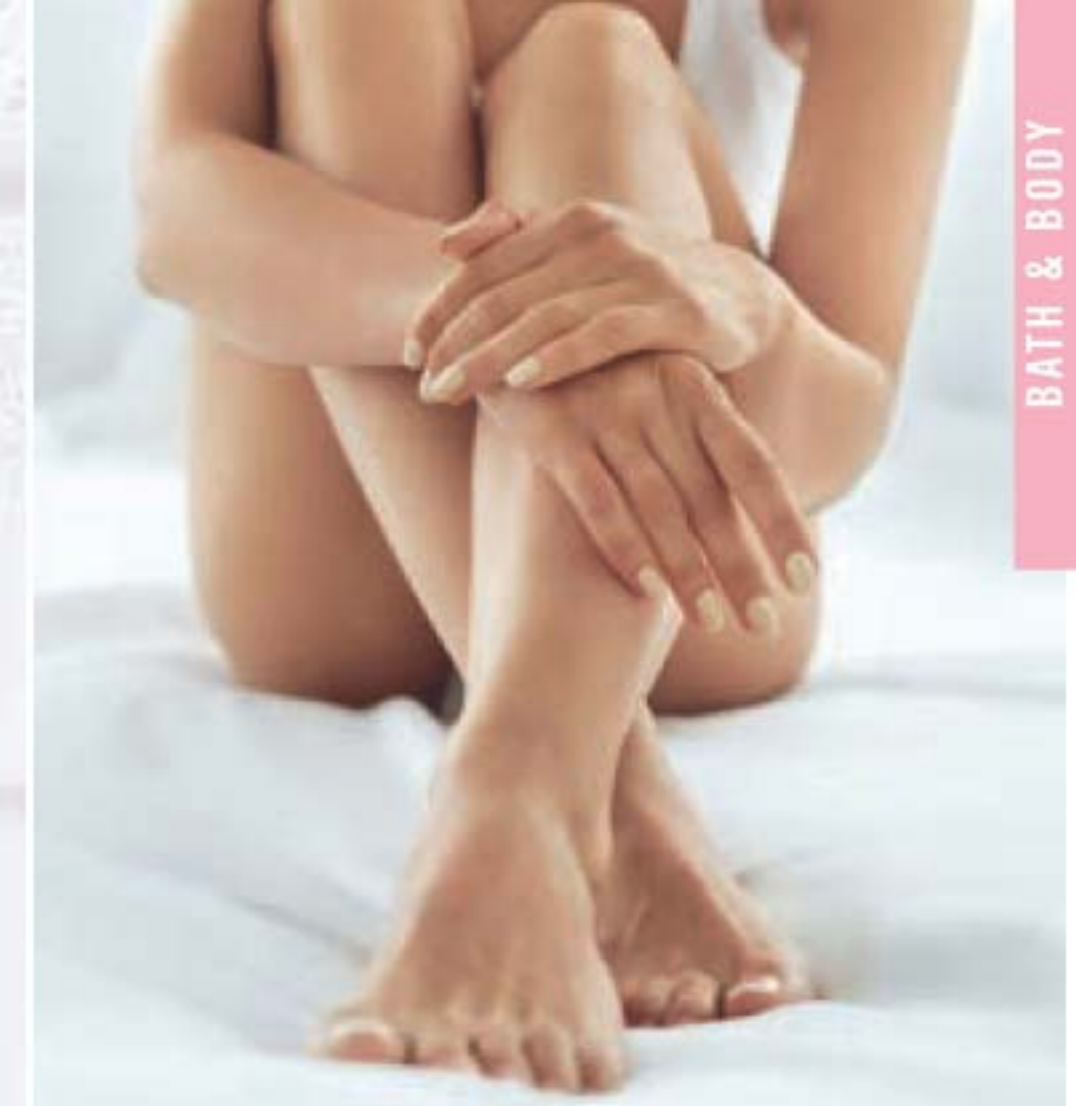

**MOISTURE THERAPY
BONUS SIZE BODY LOTION**
Hypoallergenic. Dermatologist-tested.
Each, 1 litre

Intensive Healing & Repair
Reduces redness, smooths roughness
and moisturizes extremely dry skin.
Fragrance-free. **101-739-0**

Daily Skin Defense
Infused with vitamins A, C, E and B5.
Helps restore moisture to everyday
dry skin. **101-624-0**

Calming Relief
Instantly soothes and relieves dry,
itchy skin. Fragrance-free. **102-011-8**
28.00 each or...

**MIX OR MATCH
CHOOSE ANY 2 FOR
25.00**
PAGES 184-187 →

To get the 2 FOR price, please order in multiples of 2.

UPGRADE YOUR shower routine

Bonus size formulas soften & condition skin with luxurious oils.

SKIN SO SOFT BONUS SIZE BODY LOTION

Provides 24+ hours of moisturization. 1 litre

Original

With jojoba oil. Fresh herbal scent.

107-765-7

Radiant Moisture

With argan oil. Peony and musk scent.

107-765-8

Supreme Nourishment

With macadamia nut oil. Warm macadamia and vanilla scent.

107-766-0

Soft & Sensual

With argan oil. Spicy floral scent.

107-765-9

28.00 each or...

1 LITRE BONUS SIZE BODY LOTIONS



MIX OR MATCH
CHOOSE ANY 2 FOR
25.00

PAGES 184-187 →

To get the 2 FOR price, please order in multiples of 2.

Soft & Sensual
With argan oil. Spicy floral scent. 220-839-9

Original
With jojoba oil. Fresh herbal scent. 220-839-8

Radiant Moisture
With argan oil. Peony and musk scent. 220-840-0

21.00 each or...

1 LITRE BONUS SIZE SHOWER GELS



SKIN SO SOFT BONUS SIZE SHOWER GEL
Hydrate and cleanse with a rich, creamy lather. 1 litre

MIX OR MATCH
CHOOSE ANY 2 FOR
25.00

PAGES 184-187 ←

To get the 2 FOR price, please order in multiples of 2.



Luxurious bath oils



739 ML BATH OILS

SKIN SO SOFT

Bonus Size Bath Oil
Locks in hydration after a bath or shower. 739 ml

Radiant Moisture
With argan oil.
Peony musk scent.
107-681-1

Original
With jojoba oil.
Fresh herbal scent.
107-681-5

Soft & Sensual
With argan oil.
Spicy floral scent.
107-736-1
reg. 42.00
25.99 EACH

Bath Oil
Locks in hydration after a bath or shower. Each, 500 ml

Soft & Sensual
Spicy floral scent.
107-743-7

Original
Fresh herbal scent.
107-681-3

Comforting Shea
Warm vanilla scent.
121-648-7

reg. 34.00
21.99 EACH



500 ML BATH OILS

WITH ARGAN OIL

WITH JOJOBA OIL

WITH SHEA BUTTER & OIL

Supreme Nourishment with Enriching Coconut Oil

BATH & BODY



Oil Wash
Softens with coconut oil and vitamin E.
350 ml **221-206-3**
reg. 24.00
13.99

Milk Lotion
With skin-softening coconut milk. 350 ml
221-206-4
reg. 24.00
13.99

Body Soufflé
Airy, coconut water-infused soufflé leaves skin feeling soft all day. 200 ml
221-206-6
reg. 24.00
13.99

NEW

Tropical Lip Balm
With aloe extract and shea butter. Tropical coconut flavour. 4 g
222-944-3
reg. 3.00
1.99

SKIN SO SOFT with our signature oils for touchably soft skin

Soft & Sensual Shower Gel
Gently cleanses and hydrates. 150 ml
107-743-5
reg. 12.00
5.99



Soft & Sensual Body Lotion
Layers on nourishing moisture. 350 ml
107-757-5
reg. 16.00
8.99



Soft & Sensual Gelled Body Oil
Dries to a silky finish. 200 ml
111-777-4
reg. 19.00
10.99



Original Shower Gel
Gently cleanses and hydrates. 150 ml
107-681-0
reg. 12.00
5.99



Original Body Lotion
Layers on nourishing moisture. 350 ml
107-594-7
reg. 16.00
8.99



Radiant Moisture Shower Gel
Gently cleanses and hydrates. 150 ml
107-736-0
reg. 12.00
5.99



SKIN SO SOFT

Skin-softening oils

Formulated with nourishing vitamins and fatty acids to help your skin look gorgeous and glowing!



NEW

Original Lip Balm
With jojoba oil, shea butter and aloe extract. Grape flavour. 4 g
222-944-2
reg. 3.00
1.99

Original Gelled Body Oil
Dries to a silky finish. 200 ml
107-681-4
reg. 19.00
10.99

Original Bath Oil Spray
Locks in moisture. 150 ml
220-916-7
reg. 20.00
11.99

SKIN SO SOFT

Bye-bye unwanted hair!



Ombé Facial Hair Removal Wands
Provides precise and safer hair grooming. Glide the razor downward at a 45 degree angle. Rinse razor and dry before placing safety cap on. 15 cm L. Polystyrene plastic/stainless steel. 222-532-7
7.99 THE SET
LIMITED QUANTITIES



REMOVES BODY HAIR
IN 2 ½ MINUTES!

**GREAT FOR UPPER
LIP, CHEEKS AND
HAIRLINE.**

**Fresh & Smooth
Sensitive Skin Body
Hair Removal Cream**
With meadowfoam
oil and aloe.
Fragrance-free.
125 ml **107-728-5**
reg. 14.00
6.99

**APPLICATOR
FOR EASY
APPLICATION.**

**Fresh & Smooth
Sensitive Skin Facial
Hair Removal Cream**
With meadowfoam
oil and aloe.
Fragrance-free.
30 ml **107-728-2**
reg. 14.00
6.99

BODY CARE

Wooden Bath Brush

Use with your favourite soap or body wash. Wash with soap and water, hang to dry between each use. 35 cm L x 7 cm W. Boar hair bristles/lotus wood handle/polypropylene cord. **222-552-3**
10.99

LIMITED QUANTITIES



SLOUGH AWAY DEAD SKIN CELLS, WHILE GIVING YOUR SKIN AN INVIGORATING CLEANSE.

Body Exfoliation Gloves

One size fits most. Polyester. Hand wash, lay flat to dry. **222-914-0**
4.99 A PAIR
LIMITED QUANTITIES



GENTLY ROLL IN A BACK-AND-FORTH MOTION, APPLYING MORE PRESSURE FOR A DEEPER, MORE INVIGORATING MASSAGE.

Rollerball Massager

6 x 6 x 5.5 cm. Polypropylene/resin. For adult use only. **222-620-1**
10.99
LIMITED QUANTITIES

FITS EASILY IN YOUR HAND.



Pink Popcorn Socks

Low-cut socks with anti-slip grips. Fits shoe sizes 6-10. Polyester/elastane. Machine wash and dry. **222-461-9**
6.00 A PAIR
LIMITED QUANTITIES

ULTRA-SOFT & NUBBY



#NAKEDPROOF



End of the Line Stretch Mark Minimizing Lotion

Shea butter and pomegranate extract stimulate natural elastin production so stretch marks appear reduced. 200 ml
220-649-2
reg. 30.00
18.99



Smooth Moves Anti-Cellulite Cooling Gel

L-carnitine and chai hu help target fat cells for visibly smoother-looking skin and improved texture. 200 ml
220-649-1
reg. 30.00
18.99



Affirm Yourself Firming Body Cream

Caffeine complex stimulates natural collagen production to visibly banish crepey-looking skin so skin looks more toned. 200 ml
220-649-0
reg. 30.00
18.99



Bubbles make everything better!



LAVENDER GARDEN
109-282-3



- SOFT PINK
109-260-2
- CHERRY BLOSSOM
109-259-8
- ORANGE & HONEYSUCKLE
109-259-7
- VANILLA CREAM
109-259-5
- FROSTED WINTERBERRY
109-259-6
- CUCUMBER & MELON
109-260-3
- SENSITIVE SKIN
109-282-4
- ENDLESS OCEAN
109-260-1
- LILY & HONEYSUCKLE
BLOSSOM 109-228-8



Senses Bubble Bath

24 pampering baths in each bottle.
Dermatologically tested. Each, 700 ml
reg. 16.00

9.99 EACH

Clean hands on-the-go!

Antibacterial Hand Gel

Mild and gentle to skin.
No water needed.
Each, 75 ml

Fresh Cucumber & Melon

222-568-1

Silky Vanilla

222-568-0

reg. 10.00

5.99 EACH



Wash away dirt & grime

Hand Soap

240 ml

Fresh Cucumber & Melon

113-538-8

Silky Vanilla

113-538-7

reg. 14.00

8.39 EACH



LEAVES HANDS
SOFT, CLEANSSED AND
LIGHTLY SCENTED.



REFRESHING SCENTS
AND A RICH,
CREAMY LATHER.

Explore your senses

Gently cleansing formula leaves skin soft, clean and delightfully scented.

Hydrating Shower Gel

150 ml

Juicy Pomegranate & Mango

108-471-4

Fresh Cucumber & Melon

108-427-5

Blushing Cherry Blossom

108-425-2

Silky Vanilla **108-470-6**

reg. 9.00

5.99 EACH

AVON SENSES

Body Care Collections

COZY VANILLA & COCONUT

Envelop yourself in a cozy cloud of comforting vanilla, creamy coconut and calming chamomile.

Body Mist

Refreshes and leaves skin feeling soothed with aloe vera extract. 236 ml
221-935-8
reg. 25.50
20.99

Body Lotion

Smooths and softens with moisture-rich shea butter and vitamin E. 236 ml
221-935-9
reg. 24.00
19.99

Shower Gel

Moisturizing cleanser derived from coconut. 295 ml
221-936-0
reg. 24.00
19.99



SENSES

SPARKLING GRAPEFRUIT & ORANGE BLOSSOM

Wake up your senses with a juicy mix of zesty grapefruit, bright orange blossom, delicate honeysuckle and luscious peach.

Shower Gel

295 ml
221-935-7
reg. 24.00
19.99

Body Lotion

236 ml
221-935-6
reg. 24.00
19.99

Body Mist

236 ml
221-935-5
reg. 25.50
20.99



FRESH BERGAMOT & WILD MINT

Seize the day with a fresh bouquet of dewy flowers mixed with spicy bergamot, clean wild mint & luminous solar musk.

Shower Gel

295 ml
221-935-4
reg. 24.00
19.99

Body Lotion

236 ml
221-935-3
reg. 24.00
19.99

Body Mist

236 ml
221-935-2
reg. 25.50
20.99





Add luxury
to your routine



**Black Rose
Body Essence**
Infused with
French rose oil and brightening
ceramide. French
rose and black
currant scent.
400 ml
222-462-1
reg. 35.00
28.00



Himalaya Pink Salt Exfoliating Soap
Mineral-rich Himalayan pink salt, walnut
shell, apricot seed and cranberry
powder. Sage scent. 150 g
222-462-0
reg. 12.00
8.50

Environmentally friendly
exfoliating cleanser
helps draw out impurities
to naturally detoxify and purify.

Veilment Natural Spa
**Bamboo
Charcoal**

Body Scrub & Cleanser
A gentle scrub and wash infused
with natural plant-derived
exfoliants, including Korean
bamboo charcoal, Israeli Dead Sea
salt, apricot seed and spruce.
400 ml **222-443-6**
reg. 33.00
25.00





Cleanse & scrub



Himalaya Pink Salt Body Scrub & Cleanser
Mineral-rich Himalayan pink salt. 400 ml
221-903-4
reg. 21.00
15.00



Black Rose Body Scrub & Cleanser
French rose and apricot seed powder. 400 ml
221-902-1
reg. 21.00
15.00



Dead Sea Salt Body Scrub & Cleanser
Israeli Dead Sea salt. 400 ml
221-902-8
reg. 21.00
15.00

Plant-based body care

Formulated with ultra-nourishing hemp seed oil for soft, supple skin and lips.

NEW

A. Véilment Hemp Seed Oil Ultra-Nourishing Lip Balm
Hemp-infused lip balm enhanced with moisturizing jojoba and coconut oils for deeply hydrating, naturally conditioned lips.
Each, 4 g
Red 222-938-0
Clear 222-938-1
reg. 3.50
2.49

B. Véilment Hemp Seed Oil Ultra-Nourishing Dry Body Oil
Helps deeply nourish and hydrate dry skin to keep it looking healthy.
150 ml 222-338-6
reg. 49.00
40.00

C. Véilment Hemp Seed Oil Ultra-Nourishing Shower Shake
Infused with ultra-nourishing hemp seed oil and gentle cleansers. Leaves skin feeling sumptuously soft and smooth. Shake before use. 300 ml 222-338-5
reg. 33.00
25.00

D. Véilment Hemp Seed Oil Ultra-Nourishing Bathing Bar
Gently cleanses without stripping skin's moisture. Leaves skin feeling soft and nourished. 90 g
222-338-7
reg. 7.00
6.00



NO MINERAL OIL, PARABENS, OR TRICLOSAN.



For a brighter smile on the go!

INSTANTLY REMOVES STAINS FROM FOOD, COFFEE, WINE AND LIPSTICK.



NEW

Teeth Whitening Pen
Clear gel with hydrogen peroxide with easy silicone tip. 4 ml
222-825-6
reg. 37.00
27.99

Whitens while you brush!

WHY WE SEPARATE THE BOOSTER GEL AND THE WHITENING TOOTHPASTE
When booster gel and toothpaste combine, an accelerated whitening process is activated. Keeping them separated until you brush ensures toothpaste's maximum performance. If mixed in container, booster action would be less effective by the time you brush.

2-in-1 Whitening Toothpaste
INNOVATIVE DUAL SYSTEM!
Booster gel activates toothpaste to remove stains and whiten teeth faster and more effectively than with either alone. Fluoride-free.
140 g
reg. 42.00
34.99 EACH



Charcoal Cool Mint
with activated charcoal.
222-431-6



Pink Mild Mint.
222-371-9



booster gel accelerates whitening power

whitening toothpaste with hydrogen peroxide

Whitening Essentials

Toothpaste with highly effective whitening agents to keep your smile bright.

cool mint flavour

Fluoride Toothpaste Original - Cool Mint
Anti-cavity formula helps to whiten teeth and to remove surface stains. 156 g
222-710-1
reg. 13.00
11.00

fresh green mint flavour

Fluoride Toothpaste with Charcoal White - Fresh Mint
With fluoride to help prevent cavities.
With green mint for a nature-fresh feeling.
156 g **222-710-2**
reg. 13.00
11.00

Easy clean

One smooth sweep helps remove coating or residue from your tongue for a fresh, clean feel.



STEP 1
Apply firm pressure.



STEP 2
In one slow motion, pull cleaner from the back of tongue to front.

Stainless Steel Tongue Cleaner
Hand wash. 13 x 5 cm.
Stainless steel/polypropylene.
222-468-8
8.99
LIMITED QUANTITIES



Royal Black Bee Honey Mint Toothpaste
 Fluoride-free. With royal jelly and Australian propolis extract. With regular brushing this toothpaste helps fight plaque and whiten teeth. Honey mint flavour. 100 g **222-555-7** reg. 9.00 **7.00**

WHITE ACTION

Vegan oral care to help keep your smile bright and your breath fresh. Two minty flavours and colour-coded easy-grip toothbrushes.

Toothpaste

Fluoride-free formula with baking soda cleans and whitens teeth while naturally refreshing breath. Each, 160 g

Strong Mint **222-694-6**

Original Mint **222-694-5**

reg. 5.99

4.19 each

Toothbrush

Gently and effectively removes plaque and surface stains with round-edge bristles. Easy-grip rubber pads. Medium bristles.

Green **222-711-7**

Blue **222-694-7**

reg. 3.00

2.49 each



Brush up with vegan oral care

HIMALAYAN PINK SALT IS A MINERAL-RICH, NATURAL INGREDIENT THAT EFFECTIVELY HELPS TO CLEAN TEETH.



Perioe Himalaya Pink Salt Pumping Toothpaste - Ice Mint
 Creamy paste in easy-to-use pump. Vegan. Fluoride-free. 285 g **222-245-6** reg. 17.00 **14.00**

Perioe Himalaya Pink Salt Toothpaste Tube - Ice Mint
 Pink gel paste with aloe vera essence beads. Vegan. Fluoride-free. 100 g **222-245-5** reg. 9.00 **7.00**

Essentials for kids



moisturize!

PERIOE AND BABIENCE FOR KIDS splash, splash... and remember to brush!



Perioe Kids Strawberry Pumping® Toothpaste
Fluoride-free formula suitable for kids under age 5. 160 g
222-337-7
reg. 24.00
19.99

Babience Kids Moisturizer
Moisturizing body lotion with shea butter and olive oil infuses dry skin with intense moisture and leaves it feeling nourished. Dermatologically-tested. No parabens. Peach scent. 380 ml **222-337-5**
reg. 28.00
22.99



Babience Kids Hair & Body Wash
2-in-1 wash with shea butter and olive oil. Cleanses while it conditions. Rich, creamy foam leaves your little one's hair feeling soft and smooth. Dermatologically-tested. No sulfates or dyes. Peach scent. 380 ml **222-337-4**
reg. 24.00
19.99



Babience Baby Wipes
Gentle and safe. Dermatologically-tested. Free of alcohol, perfume and parabens. pH balanced to match baby's skin. 98% pure water. 70 sheets. **222-444-5**
reg. 9.00
6.99





NEW

Hexashield



BACK & JOINT PAIN

Pain Relief Cream for Muscles, Back and Joints

Temporary relief of aches and pains of muscles and joints associated with backaches, lumbagos, strains and sprains. Medicinal ingredients: Methyl Salicylate, 30%, Menthol, 10%, Camphor, 4%. 56.7 g
223-101-1
reg. 13.99
11.49



DEEP & POTENT PAIN RELIEF

Arthritis Pain Relief Cream

Temporarily relieves aches and pains of muscles and joints associated with arthritis. Odour-free. Medicinal ingredient: Capsaicin, 0.107%. 42.5 g
223-102-6
reg. 19.99
15.49



QUICK CONGESTION RELIEF

Decongestant Nasal Spray

Works in minutes and will last 12 hours for your nose. Pump and sniff. Active ingredient: Oxymetazoline HCl, .05%. 15 ml

NOT AVAILABLE



FOR CUTS, SCRAPES & BURNS

Poly Antibiotic Ointment

Helps prevent infection in minor cuts, scrapes and burns. Active ingredients: Bacitracin and Polymyxin B Sulfate. 28 g
223-103-0
reg. 19.99
15.49



ITCH RELIEF

Anti-Itch Cream

For temporary relief of minor irritations due to eczema, psoriasis and insect bites. Suitable for sensitive skin. Medicinal ingredient: Hydrocortisone, 0.5%. 56.7 g
223-102-7
reg. 13.99
11.49



ANTI-FUNGAL & ANTI-ITCH

Athlete's Foot Cream

For the treatment of athlete's foot. Active ingredient: Tolnaftate, 1%. 28 g

NOT AVAILABLE



Flaunt your beautiful feet!

Lavender Softening Balm
With vitamin E, jojoba oil, cocoa butter and shea butter. Lavender scented. 50 g **116-648-4**
reg. 10.00
5.99



Arthritis Achy Foot & Muscle Cream
Contains soothing glucosamine and chondroitin. 75 ml **117-059-3**
reg. 10.00
5.99



Antifungal Spray for Athlete's Foot
Helps relieve itching and cracking. 100 ml **117-955-3**
reg. 13.00
7.99



Deodorizing Spray
Can also be used in footwear. 100 g **116-648-6**
reg. 13.00
8.49



Intensive Callus Cream
Infused with natural aloe, rice bran oil and peppermint. 100 ml **117-663-5**
reg. 13.00
7.99



Deep Moisturizing Cream
Rich cream with 24-hour moisturization. Formulated with cocoa butter. 75 ml **116-648-2**
reg. 10.00
5.99



Cracked Heel Cream
Helps to soften calluses. 75 ml **117-059-2**
reg. 10.00
5.99



Overnight Renewing Cream
Formulated with jojoba oil and green tea extract. 100 ml **116-647-7**
reg. 13.00
7.99

FOOT WORKS

Pedicure Kit
Metal/man-made materials. Case, 9 x 12 cm. Includes:
• Cuticle pusher
• Nail scissors
• Nail file
• Toenail scissors
• Nail scissors **441-304**
reg. 16.00
9.99
THE KIT



Pedicure Tool
Four features in one tool. Plastic. 8 x 4 x 4 cm. Includes:
• Fine grain file
• Metal file
• Brush
• Pumice **102-612-1**
reg. 15.00
9.99
LIMITED QUANTITIES

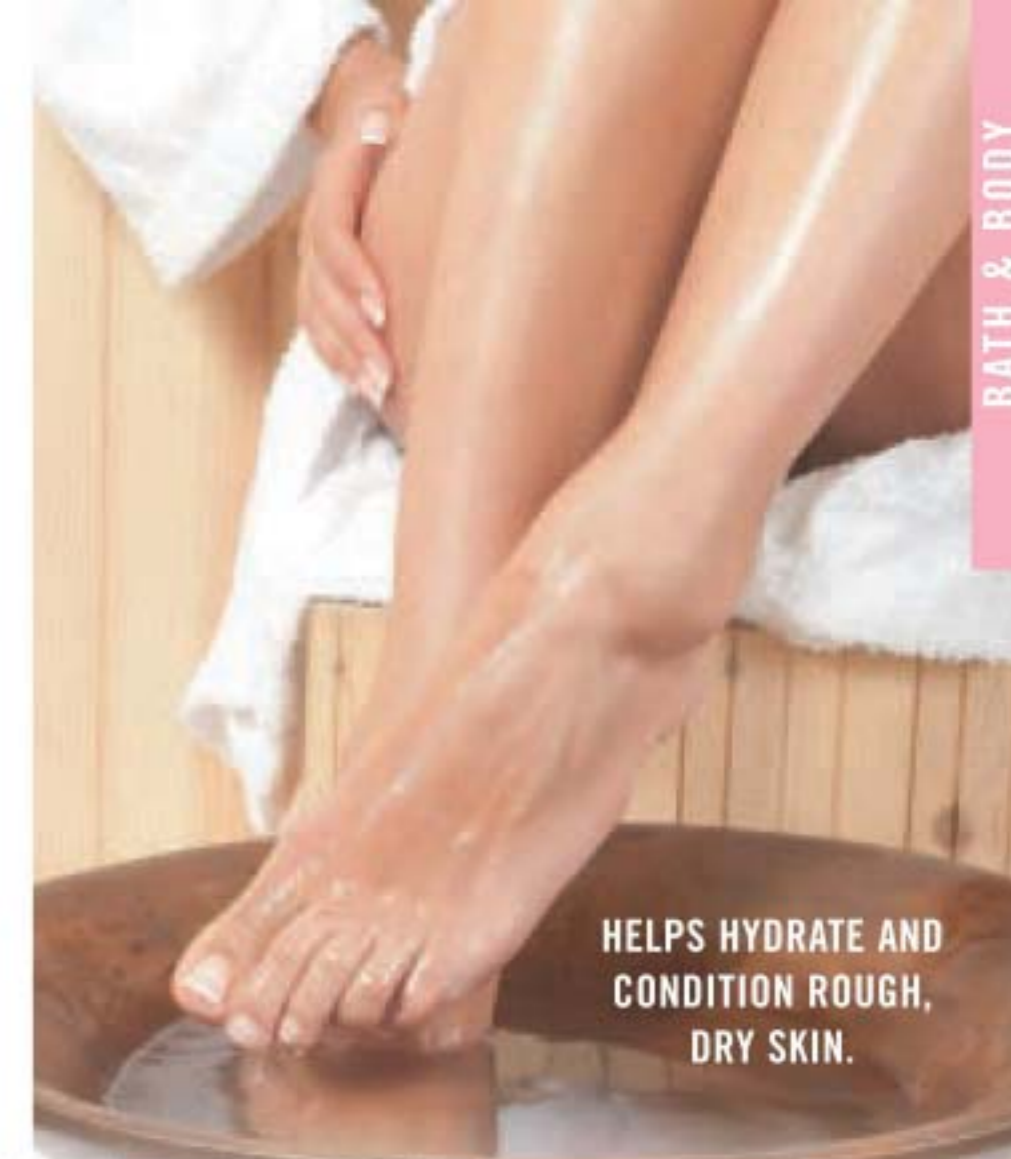

HELPS HYDRATE AND CONDITION ROUGH, DRY SKIN.



SUITABLE FOR DIABETICS AND THOSE WITH SENSITIVE SKIN.

Intensive Moisture Foot Cream
Fresh peppermint scent. 75 ml **116-647-9**
reg. 10.00

LIMITED TIME OFFER
4.99

These lip balms are the bomb!

flavoured and tinted lip balms

NEW

Véilment Care Lip Balm

Infused with naturally moisturizing jojoba oil and coconut oil to keep lips soft and supple all day. Delicately scented and tinted. Each, 4 g

reg. 3.00

1.99 EACH

Cherry
222-937-8

Strawberry
222-937-9



Moisture Therapy Lip Balm

Each, 4 g

Daily Defense
222-571-5

Calming Relief
222-571-4
reg. 3.00

1.99 EACH



Lip Balm Each, 4 g

Avon Sun+ Lip Balm SPF 15
UVA/UVB protection.
222-563-5

Dew Kiss Lip Dew
221-971-2

Moisture Therapy Intensive Healing & Repair Moisturizing Lip Treatment Balm
221-985-3

Flavor Savers Lip Balm

Strawberry
221-971-7
Vanilla
221-971-9
Melon
221-971-8
reg. 3.00

1.99 EACH



Véilment Care Moisturizing Bar Soap

Plant-based cleanser, derived from olive oil and infused with coconut oil, moisturizes as it gently cleanses, leaving skin beautifully soft and delicately fragranced. 80 g

222-694-9

reg. 3.50

2.79

creamy,
comforting
coconut
scent

Beauty Soap with Aloe & Vitamin E

Gentle enough to use on your face. Soothing aloe leaves skin feeling refreshed. 90 g

106-623

3.00 each or...

BEAUTY SOAP
WITH ALOE & VITAMIN E
2 FOR 3.00
To get the 2 FOR price,
please order in multiples of 2.

WITH ALOE & VITAMIN E



Give hands some TLC!



SOOTHES AND QUENCHES DRY SKIN.

ACTS AS AN INVISIBLE GLOVE THAT PROVIDES CONTINUAL AND LASTING GEL PROTECTION.

OFFERS CONTINUAL MOISTURIZATION EVEN THROUGH WASHING.

Skin So Soft Hand Cream
Each, 100 ml

Original Replenishing
107-728-6

Radiant Moisture Replenishing
107-728-7

Soft & Sensual Replenishing
114-351-6
reg. 7.00

Moisture Therapy Hand Cream
Each, 125 ml

Daily Skin Defense
101-614-9

Calming Relief
101-614-8

Intensive Healing & Repair
101-615-3
reg. 9.00

Avon Care Silicone Glove Protective Hand Cream
100 ml **288-210**
reg. 9.00

3.99 EACH

Matchbook Bobby Pins

You'll want a set for the office, purse and home! Pins, 5 cm L. Metal/cardboard. 220-444-1

1.99 THE PACK
LIMITED QUANTITIES



pack of 24 pins

Velvet Scrunchie

16 cm diam. Polyester. Wipe with damp cloth. 220-891-5

4.99
LIMITED QUANTITIES

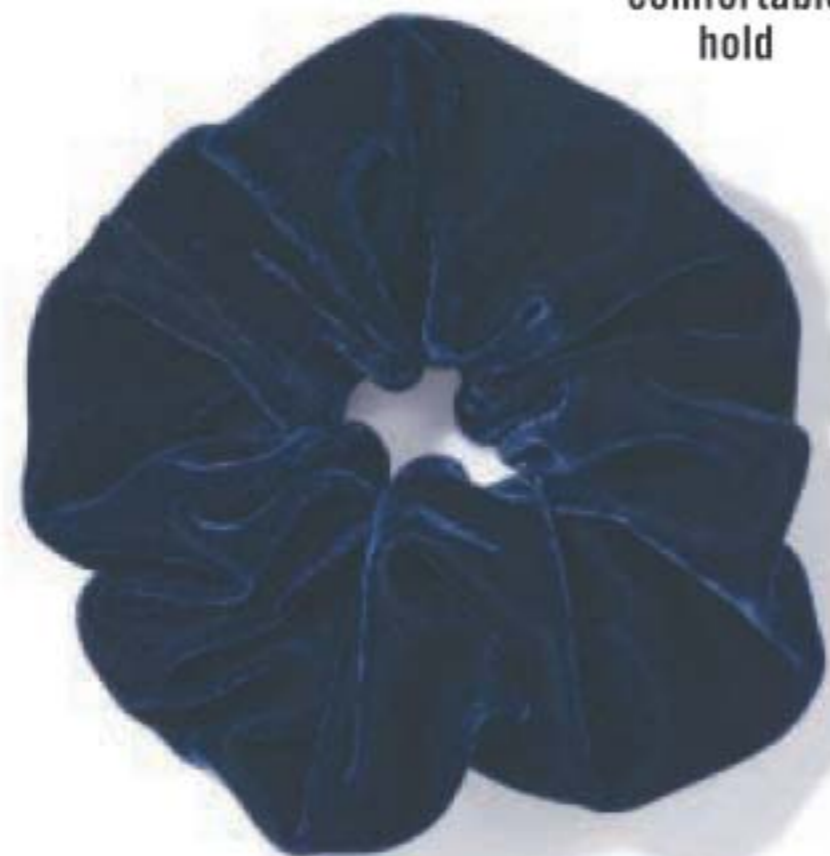

comfortable hold

Scalp massager



Silicone Scalp Massager

Handheld brush-like massager works to stimulate and exfoliate the scalp. Use while shampooing for a gentle massage or to distribute treatments through the hair. 10 x 8 x 7 cm. Polystyrene/TPR. 222-672-4

7.99
LIMITED QUANTITIES



ergonomic handle

flexible nubs provide a stimulating scalp massage

Look great from all angles

This mirror has your back!

ideal for showing off hair styles and makeup from all angles



WIDE ANGLE VIEW
20 CM W
(7.75")

WIDE ANGLE VIEW

handheld mirror with extra-large viewing surface

long handle with comfortable grip

Wide Angle Mirror

Mirror, 20 cm W x 15 cm H. With handle and frame, 23 cm W x 32 cm H. Polystyrene/glass. 222-468-5

10.99
LIMITED QUANTITIES

HEMP FOR HAIR

ELASTINE HEMPHARMX

SHAMPOO & CONDITIONER WITH COLD EXTRACTED HEMP OIL

It contains **omega 3-6-9**, known to help moisturize and nourish hair and prevent breakage for weightless hydration that delivers full volume.



COLD EXTRACTED HEMP OIL obtained in small concentrated quantities for premium quality



Elastine HempharmX Weightless Hydration
Vegan formulas. Both silicone-free. Shampoo is sulfate-free. Each, 400 ml
Shampoo **222-687-3**
Conditioner **222-687-4**
reg. 34.00
28.00 EACH



Dr. Groot Microbiome Scalp Fortifying Hair Thickening Shampoo
With coconut oil, it deep cleanses while helping moisturize dry scalp and hair. 400 ml **222-566-0**
reg. 49.00
41.00

Dr. Groot Microbiome Scalp Fortifying Exfoliating Shampoo
With rosemary extract, it gently exfoliates, helping to remove dirt and impurities. 250 ml **222-566-1**
reg. 49.00
41.00

Dr. Groot Microbiome Scalp Fortifying Serum Treatment
Upon contact with water, the concentrated liquid transforms into a creamy formula that moisturizes and helps support healthy hair roots. 200 ml
222-566-2
reg. 49.00
41.00

Dr. Groot Microbiome Scalp Fortifying Massaging Tonic
With sophora root, an herb known to help support scalp health. Massage it in to help hair follicles absorb essential nutrients. 150 ml
222-566-3
reg. 66.00
55.00





Chi Essentials

Organic certified botanicals that include aloe vera, pomegranate, hibiscus and other nutrient-rich ingredients. All sulfate- and PABA-free.



Chi Essentials Repairing Serum

Deeply penetrating-yet-lightweight serum helps strengthen, protect, moisturize and smooth. With vitamin A to help seal split ends, and rosemary to help boost volume and shine. 177 ml **222-707-5**
reg. 44.00
37.00

Chi Essentials Thermal Protecting Spray

Helps protect hair from the damaging heat from styling tools. Silk molecules help lock in moisture and strengthen cuticles for frizz-free, shiny hair. 177 ml **222-707-6**
reg. 38.00
31.00

Chi Essentials Moisturizing Conditioner

Lightweight daily conditioner. Infused with aloe to lock in rich moisture. With vitamins A and B to help strengthen hair from root to ends, increase elasticity and help smooth split ends and frizz. 355 ml **222-707-4**
reg. 26.00
22.49

Chi Essentials Replenishing Shampoo

Gentle daily shampoo with essential vitamins, minerals and amino acids. No sulfates or parabens—so it won't strip hair of natural oils. Safe for color-treated hair. 355 ml **222-707-3**
reg. 26.00
22.49

Hold that look!

From everyday natural to all-day glam, you've got style!



PERFECT PREP FOR SMOOTH BLOWOUTS.

Styling Cream Gel
Create sleek styles or enhance natural curls with this workable styling cream gel with a light-hold, non-flaking formula that adds incredible shine and control to any style. Enriched with silk to strengthen hair. 177 ml **222-521-4** reg. 29.00 **24.00**



SPRAY, SCRUNCH AND HOLD!

Enviro 54® Natural Hold Hair Spray
For brushable hold of any style and texture. Lightweight and fast-drying with no build-up. Anti-humidity. Thermal protectant ideal for blow drying. With silk to help build hair's strength and resilience, and natural botanicals to add volume and enhance shine. Paraben-free. 284 g **222-539-3** reg. 38.00 **31.00**



S-waves

super straight

❖ **Ceramic Hairstyling Iron**
This 2.5 cm (1") W styling iron straightens, curls, flips, waves and smooths frizz with an all-in-one ergonomic design. Ceramic floating plates for versatile styles. 31 cm L. 2.74 metre swivel cord. Dual voltage for travel. **222-338-0** reg. 145.00 **129.00**



❖ **Volcanic Lava Ceramic Pro Spin 'n' Curl**
2.5 cm (1") pro automatic rotating curling device. Preset temperature controls with adjustable timers and LED screen display, for all hair types. 30 cm L. Dual voltage for travel. 3.35 metre swivel cord. **222-338-1** reg. 210.00 **189.00**



❖ **Advanced Ionic Compact Hair Dryer**
1875-watt ion generator emits negative ions to reduce drying time. Adjustable heat and air-speed settings. Lightweight and compact design. Removable filter. Includes air nozzle concentrator and diffuser. 1.9 metre cord. Use only as directed. **222-337-9** reg. 175.00 **159.00**



BioSilk® Silk Therapy® Leave-In Treatment
Tames frizz and flyaways and leaves hair silky smooth with reflective shine. For all hair types. 167 ml **222-387-5** reg. 48.00 **39.00**



ELASTINE BOTANICALS

Infused with revitalizing babassu seed oil, chamomile flower water, and lemon chestnut extract, and pH balanced, like healthy hair, it helps bring damaged hair back to life, adding dewy moisture for a smooth, natural-looking sheen.

NO • PARABENS • SILICONES
• MINERAL OIL • TRICLOCARBAN
• TRICLOSAN

DRY HAIR?

Cherry Blossom & Hyaluronic Acid Moisturizing

Moisturize dry, damaged hair with our hyaluronic acid-infused formula as thirsty strands drink it up. Each, 200 ml
Shampoo **222-566-4**
Conditioner **222-566-5**
reg. 8.00
6.29 EACH



WANT VOLUME?

Rosemary & Sea Salt Volumizing

With rosemary to help promote thicker and healthier hair, and sea salt to add body. Each, 200 ml
Conditioner **222-566-7**
Shampoo **222-566-6**
reg. 8.00
6.29 EACH



FRIZZY HAIR?

Avocado & Quinoa Anti-Frizz

With nourishing avocado oil and quinoa seed extract to help protect hair from damage and prevent breakage. Each, 200 ml
Shampoo **222-566-8**
Conditioner **222-567-0**
reg. 8.00
6.29 EACH



Smooth, shiny strands

Moroccan argan oil absorbs instantly, infusing hair with moisture and shine.

LEAVE-IN TREATMENT FOR ALL HAIR TYPES LEAVES HAIR LOOKING SOFTER AND HEALTHIER.



360 Nourish Leave-In Treatment with Moroccan Argan Oil

Formulated with argan oil, provitamin B5 and vitamin E, it helps to nourish and smooth, dry, damaged hair. 60 ml
119-335-1
reg. 22.50
14.99



Daily Shine Dry Ends Serum

Leaves hair soft, silky, smooth and healthy-looking. Can also be used on dry hair to smooth away frizz or flyaways. 60 ml
243-496
reg. 16.00
10.49



Daily Shine 2-In-1 Shampoo & Conditioner

Cleanses and conditions in one simple step. Leaves hair looking soft, shiny and radiantly healthy. 350 ml **242-085**
reg. 12.50
7.99



ELASTINE PROPOLITHERA

For nourished, healthy-looking hair.

A. Volumizing

Adds weightless volume and enhances texture to make hair look fuller, thicker and stronger. Each, 500 ml
Conditioner 222-244-9
Shampoo 222-244-8
 reg. 26.00
22.49 EACH

B. Damage Repair

Helps repair and soften damaged hair so it appears smooth and manageable. Each, 500 ml
Shampoo 222-245-1
Conditioner 222-245-2
 reg. 26.00
22.49 EACH

C. Hair Oil Serum

Helps to strengthen, protect, moisturize and smooth hair, and to add shine, while styling. 170 ml
222-245-4
 reg. 26.00
22.49

D. Hair Mask

Enriched with nutrients to help deeply nourish hair and mend damaged split ends. 300 ml
222-245-3
 reg. 26.00
22.49



ELASTINE PROPOLITHERA STYLING BOOSTERS

Nourish dry, thin and weak hair with the goodness of honey, vitamin-enriched propolis extract and royal jelly.

A. Aloe Dual-Active Hair Serum

Packed with intensive hydration, it penetrates each strand with vitamins, minerals and other nutrients to bring damaged or chemically processed hair back to life. 100 ml total.
222-551-2
 reg. 42.00
35.00

B. Curl Cream

Rich hydration for bouncy, defined curls. Reduces frizz for a smooth, healthy-looking shine. 150 ml
222-551-0
 reg. 27.00
21.00

C. Volume Spray

Adds weightless volume and lustrous texture to thinning hair. 200 ml
222-551-3
 reg. 27.00
21.00

D. Leave-In Conditioner

Hydrates and nourishes dry hair, infusing it with rich lustre. 240 ml
222-551-1
 reg. 27.00
21.00



1. Intensely moisturizing Hydro Emulsion
2. Ultra-nourishing moisturizing Nutri Essence

NO SULFATES OR PARABENS





NEW

Elastine Restore & Detox Dry Shampoo
 No time? No worries! No wetting or resetting. Just spray, comb... done! Hair looks fresh instantly. Great for on-the-go or for extending time between shampoos. Each, 142 g reg. 27.00
22.49 EACH

More than just a dry shampoo.

Our no-rinse, leave-in shampoo does all this instantly:

CLEANSSES No water needed. Leaves hair cleansed and freshly scented without rinsing.

DETOXIFIES With charcoal extract and soothing white tea powder, absorbs oil, sweat and odour. No talc powder or starch. No residue.

ENHANCES COLOUR Three shade-matching formulas. One is clear, great for blondes.

EXTENDS STYLING Leaves hair looking refreshed and restored with added volume.

3 shade matching formulas

- Enigmatic Dark **222-550-8**
- Fearless Brunette **222-550-9**
- Incredible Invisible **222-550-7**





More than just a dry shampoo.

NEW

Elastine Restore & Detox Dry Shampoo

Waterless, no-rinse leave-in shampoo, with detoxifying charcoal extract and soothing white tea powder. Clear or colour-matching formulas. Great for on-the-go. Residue-free. Each, 142 g

Enigmatic Dark **222-550-8**

Fearless Brunette **222-550-9**

Incredible Invisible **222-550-7**

reg. 27.00

22.49 EACH



BUY NOW! BROCHURE IS VALID FOR A LIMITED TIME. SEE BELOW.

Campaign 7, 2021

The advertised prices featured in this brochure (errors and omissions excluded) are Avon's retail prices for this current campaign and are applicable to online or Representative channel purchases only. [Your] Representative[s] set[s] their own selling price depending on the channel of purchase. All prices exclude applicable taxes. All prices and promotions (excluding delivery) featured in this brochure are valid for orders placed during this campaign only.



See our commitment at:
avongivesback.ca



Member of The Canadian
Direct Sellers Association

100% SATISFACTION GUARANTEED

If you are not happy with any purchase, return the product through the same channel of purchase.

If you purchased online, return the product to Avon within 30 calendar days from the date stated on your receipt for your money back.

If you purchased from an Avon Independent Sales Representative, products must be returned to your Representative along with your receipt within 30 calendar days from the delivery date stated for a replacement, exchange or your money back.

Certain restrictions apply. Details of the Return Policy can be found on your receipt or at avon.ca.

KINDLY SUBMIT YOUR ORDER BY: _____



@MyAvonCanada

1-800-265-2866
avon.ca

FSC (IND.) 4432241
FSC (10) 4432261