

AVON

CAMPAIGN 8
AVON.CA

CARESS YOUR LIPS WITH
CASHMERE

NEW! CASHMERE ESSENCE LIPCREAM





READ OUR LIPS

Your lipstick style is an imprint
of your personality.

Do you go for bold or like to keep it simple? Or maybe you change it up every day!

Here's our guide to help you discover your lipstick personality.

With so much lip colour to choose from, it's easy to find your new faves.



SPECIAL MYSTERY GIFT!

Discover your lipstick
personality and shade at
avonlipmatch.ca

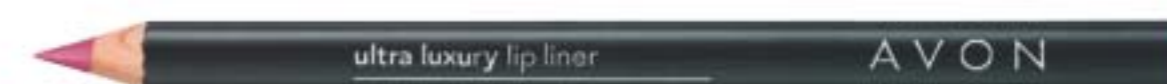

Complement your lip look with the perfect lip liner.
Get an Ultra Luxury Lip Liner* (shade selected at random)
with every \$30 lip colour purchase from pages 4-15.

VALUE 9.00

*Ultra Luxury Lip Liners are sold separately on page 59.

NEW

LUXE IS IN YOUR DNA

You're the epitome of luxurious sophistication, who never goes out of style and never seems to age.



Featured shade:
Summer Berry

fmg Cashmere Essence Lipcream

Melting balm-like texture glides on effortlessly, wrapping lips in luscious shine and comfort. Enriched with a concentrated blend of anti-aging ingredients, including Bio-Retinol complex, ginseng cell extract, antioxidant meadowfoam seed oil and vitamin E. Opulent high shine finish with buildable medium-full coverage. 3 g
reg. 32.00
26.00

outer core
coats lips
in lavish
colour

inner core
provides
anti-aging
hydration
and
protection

INTRODUCING Cashmere Essence Lipcream

Slip into the comfort of a new anti-aging lipstick that combines colour and care for a luxurious experience.

- Day Dreamer 222-947-0
- Cozy Rosy 222-946-6
- Honey Mandarin 222-946-2
- Pink Lady 222-946-5
- Plush Peony 222-946-1
- Summer Berry 222-946-8
- Coral Charm 222-946-4
- Cheeky Red 222-946-9
- Cherry Rush 222-946-3
- Chic Cocoa 222-946-7

ultra luxury lip liner AVO

SPECIAL MYSTERY GIFT!
(details page 3)

YOU ALWAYS KEEP THEM GUESSING

You express yourself confidently and love to change things up with every mood and attitude.

fmg Glimmer Satin Lipstick

Lightweight, smooth and creamy formula is infused with pomegranate extract to help provide antioxidant benefits. Soft satin finish delivers rich, comfortable colour with buildable medium-full coverage. 3 g reg. 16.00 12.99



Featured shade: Wildrose

Enticing and inspiring spectrum of **20 versatile** and expressive shades.

- | | | | |
|--|--|---|---|
|  Earth Angel
222-947-4 |  Thunderbird
222-947-9 |  Blaze
222-948-3 |  Wildrose
222-948-9 |
|  Windstorm
222-947-3 |  Luna
222-947-8 |  Songbird
222-948-4 |  Wildflower
222-948-8 |
|  Fog
222-947-5 |  Celestial
222-948-0 |  Poppy
222-948-5 |  Violet Night
222-949-0 |
|  Cyclone
222-947-6 |  Whirlwind
222-948-1 |  Rose Angel
222-948-6 |  Nova
222-949-1 |
|  Sierra Sunset
222-947-7 |  Firebolt
222-948-2 |  Hibiscus
222-948-7 |  Thunder
222-949-2 |

INTRODUCING Satin Lipstick

Soft satin finish delivers buildable medium-full coverage and antioxidant benefits.

(replaces True Color Satin and Nourishing Lipsticks)

SPECIAL MYSTERY GIFT!
(details page 3)

YOU'RE ALL ABOUT PERFECTION, WITHOUT THE WORK

You're exquisite, chic and effortlessly perfect. You do everything with precision and make it look oh so easy (because it is!).

Featured shade:
fmg Cashmere Lipcream
in matte Soft Mauve.



fmg Cashmere Lipcream
Infused with antioxidant vitamins C and E, shea butter, avocado and coconut oils to nourish and soften lips. Blurring effect helps to visibly smooth lips. **Matte finish (M) in chic slimline case and Satin finish (S) in traditional case.**
Each, 3.5 g
reg. 32.00
26.00

- | | |
|--|---|
|  True Red
(S) 222-519-8
(M) 222-432-8 |  Rich Berry
(S) 222-519-6
(M) 222-432-6 |
|  Soft Crimson
(S) 222-519-7
(M) 222-432-7 |  Dark Cherry
(S) 222-519-5
(M) 222-432-5 |
|  Soft Mauve
(S) 222-519-4
(M) 222-432-4 |  Nude Rose
(S) 222-519-0
(M) 222-432-0 |
|  Nude Beige
(S) 222-519-2
(M) 222-432-2 |  Nude Blush
(S) 222-519-3
(M) 222-432-3 |
|  Nude Pink
(S) 222-519-1
(M) 222-432-1 | |



The Face Shop Flat Velvet Lipstick
Flat square tip shapes, lines, contours and fills lips effortlessly. Powdery, velvet matte finish. With soothing calendula oil. Available in 10 highly pigmented shades. 1.4 g
reg. 17.00
14.00

- | | |
|---|---|
|  Mellow Coral
221-903-0 |  Solar Beige
221-902-9 |
|  Fluffy Pink
221-903-2 |  Rosé Pink
221-902-4 |
|  Be My Pink
221-902-7 |  Scarlet Red
221-903-1 |
|  London Red
221-902-5 |  Darjeeling Red
221-902-2 |
|  Cassis Red
221-902-6 | |



The Face Shop Flat Two-Tone Lipstick
Slim two-tone lipstick creates a gorgeous natural gradient ombré look in a single stroke. Vivid shades with complementary combinations and lasting shiny gloss finish. Blends easily. Paraben-free. 1.3 g
reg. 23.00
19.00

- | | |
|---|--|
|  Brown Effect
222-466-2 |  Orange Meets Red
222-466-1 |
|  Beige Effect
222-466-5 |  Double Up Pink
222-466-4 |
|  Pink Delight
222-466-3 |  Purple with Beige
222-466-6 |



**SPECIAL
MYSTERY GIFT!**
(details page 3)



YOU NEVER CEASE TO AMAZE THEM

Overachieving is your superpower, always on the go and touching up your lipstick is never on your to-do list.



You need
a lipstick that
lasts as long
as you do.



**The Face Shop
Ink Lip Tint**
Lightweight,
long-lasting liquid
lip stain in vivid
colours. Glides on
sleek, dries down
to a silky-soft
matte finish. 5 g
reg. 25.00
20.00

- Fiesta Red 221-903-9
- Love Me Red 221-904-0
- Chestnut Brown 221-904-2
- About Coral 221-903-8
- Vintage Pink 221-903-5
- Rose & Rose 221-903-6
- Tropical Pink 221-903-7



**2-in-1 Lip Tattoo
Lip Line & Fill Duo**
Semi-permanent lip
stain with all-day wear.
Infused with sunflower
seed oil to help hydrate
lips. Paraben/gluten/
phthalate/sulfate-free.
Vegan. 1.6 ml
reg. 19.00
13.99

- Inked Rose 221-443-8
- Pinup Plum 221-444-2
- Misunderstood Merlot 221-444-6
- Gnarly Nude 221-476-9
- Renegade Ruby 221-444-3
- Rebel Raspberry 221-443-9



**Mattitude Soft Matte
Liquid Lip**
Non-drying formula
that lasts for hours.
Poppy seed oil and
vitamin E nourish and
smooth lips. Paraben/
sulfate/phthalate-free.
4 ml
reg. 19.00
13.99

- Ambitious 221-168-0
- Resolute 221-167-8
- Devoted 221-167-6
- Driven 221-167-7
- Relentless 221-167-3
- Persistent 221-167-4
- Tenacious 221-167-9
- Resilient 221-167-5

AVON ultra luxury 30 timer
**SPECIAL
MYSTERY GIFT!**
(details page 3)

Featured shade:
fmg Ink High-Gloss
Lacquer in Red
Symphony.

Plum
Candy
222-470-0

Coral
Moment
222-469-6

Pink
of Me
222-469-8

Red
Symphony
222-469-9

Rose
Happening
222-469-7

Frozen
Beige
222-469-5



Red Symphony

fmg Ink High-Gloss Lacquer

Get a polished shine, instant hydration and visibly plump lips with 7 essential oils and intense vivid colour. Sweet almond, borage seed, calendula, chamomile flower, lavender, rose flower and rosemary leaf oil helps keep lips feeling luxurious, supple and hydrated. 5 g
reg. 30.00
24.00

YOU'RE THE COOLEST WOMAN YOU KNOW

You're bold, fearless and stand out in a crowd. You're a trendsetter who loves trying something different and are always ready to shine.



French Toast

Avon Crave Lip Gloss
Addictive gourmand scents and ultra shine. Vitamin E formula moisturizes, smooths and softens lips. 9 ml
reg. 13.00
7.99

- | | |
|--|--|
|  Minted Apple
221-135-1 |  Honey Tea
221-134-6 |
|  Cucumber Spritzer
221-134-7 |  Birthday Cake
221-135-2 |
|  Citrus Sangria
221-135-5 |  Salted Caramel
221-135-7 |
|  Strawberry Glaze
221-135-4 |  French Toast
221-134-8 |
|  Cherry Creamsicle
221-135-0 |  Peach Bellini
221-135-6 |
|  Pumpkin Latte
221-135-3 |  Chocolate Brownie
221-134-9 |



Ruby

Glimmerkiss Liquid Lipstick
Drench lips in vivid sparkling colour in a single swipe. Shimmering gem-like finish. Weightless, silky-smooth gel-cream formula. Water-resistant. Long-lasting wear. Paraben/sulfate/phtalate-free. 2 ml
reg. 20.00
13.99

- | | |
|--|--|
|  Sand Opal
221-839-7 |  Violet Sapphire
221-839-8 |
|  Ruby
221-840-1 |  Amethyst
221-840-0 |



**SPECIAL
MYSTERY GIFT!**
(details page 3)

YOU KEEP IT SIMPLE, BUT SIGNIFICANT

You're comfortable in your own skin and know how to rock a nude lip like no one else.



Triple Peach

VDL Tint Bar Triple Shot
All-in-one lip primer, balm and tint. Tri-colour design creates a multi-hued layer of shiny, sheer, delicate colour for softer, fuller-looking lips. With moisturizing royal jelly and nourishing ester oil. 3.5 g
reg. 33.00
26.00

-  Triple Pink
222-314-6
-  Triple Peach
222-314-7
-  Triple Red
222-314-5



Blessing Coral

VDL Expert Color Lip Cube Marble Glow
80% moisturizing oil instantly conditions and adds long-lasting shine. Unique cubic-edge angled design with two-tone marble layers provides precise application. 3.3 g
reg. 40.00
32.00

-  Blooming Pink
222-314-2
-  Blessing Coral
222-314-3
-  Mint Favor (Colorless with menthol)
222-314-4



Beyond Color Lip Conditioner
SPF 15. Boosts moisture. Instantly lips feel softer, smoother and firmer. Colourless. 3 g
104-150-3
reg. 14.00
8.99
last time in brochure

-  Lip Conditioner
104-150-3



Featured shades: Lovin' Life

Birthday Balm Lip Crayon
Butter-soft balm with a sheer hint of colour and shine. Moisturizing formula rich in non-GMO shea butter for soft supple lips. Free of mineral oil. Parabe/phthalates/ gluten-free. 2.7 g
reg. 17.00
13.99



Lovin' Life

#nofilter
is your middle
name



SPECIAL MYSTERY GIFT!
(details page 3)

introducing
**FARM
 X**

A NEW VEGAN SKIN CARE COLLECTION with plant-based ingredients for healthy skin. Our innovative **Slow Herb Complex™** has a blend of botanicals that thrive in dry conditions and are slowly cold-brewed to extract antioxidants for peak efficacy. The result? Dry skin feels instantly nourished with a fresh, healthy-looking, dewy glow.



nourish your
 skin with
**fresh
 greens**

86%
 natural



98%
 natural



Get more than our regular-size moisturizers!

NEW

COOLING HYDRATION

Super Greens Cooling Gel

Use as a lightweight moisturizer to help soothe and cool skin, or apply thicker, after serum, as a mask to hydrate overnight as needed. 90 ml

222-906-9
 reg. 53.00
42.99

NEW

NOURISHING MOISTURE

Super Greens Multivitamin Moisture Cream

Locks in essential nourishing moisture. Use daily after cleansing, serums and treatments. 90 ml

222-907-0
 reg. 53.00
42.99

now, a natural wrinkle fighter

Bakuchiol

A GENTLE PLANT-BASED ALTERNATIVE TO RETINOL

that helps visibly reduce wrinkles and discolourations without the same irritation. Does not promote skin photosensitivity, so it can be used during the day!

98%
natural

90%
natural



NEW

FOR EYES

Bakuchiol Eye Cream

Hydrating and revitalizing formula reduces the look of dark circles, fine lines and wrinkles, without irritating the delicate eye area, for a smoother, brighter and firmer look. 30 ml **222-906-3**
reg. 53.00
42.99

NEW

FOR FACE

Bakuchiol Serum

Concentrated lightweight oil-textured formula penetrates the skin's surface to target fine lines, wrinkles and dullness without irritation. See smoother, younger and more radiant-looking skin. 30 ml **222-906-5**
reg. 63.00
49.99

Try it all...

in one 4-piece kit!



FARM X
Special Trial Kit
Trousse d'essai spéciale
Introducing Plant-based Skin Care
with Super Greens and Bakuchiol.
Voici des soins de la peau à base de plantes
avec des super végétaux et du bakuchiol.

NEW

Special Trial Kit

Box certified by FSC (Forest Stewardship Council) includes:

- **Super Greens Cooling Gel, 10 ml**
- **Super Greens Multivitamin Moisture Cream, 10 ml**
- **Bakuchiol Serum, 5 ml**
- **Bakuchiol Eye Cream, 5 ml**

223-123-1
reg. 27.00
21.00 the kit

THE BEAUTY COLLECTIVE

We're dedicated to bringing you a portfolio of *world-class brands*, each with a curated collection of the *most innovative, on-trend beauty products* available. Whether you're looking for prismatic primers, luxury makeup or cutting-edge skin care, we've got the *best of the best*.



belif combines time-trusted apothecary herbal traditions with modern Korean skin science. **Honesty, simplicity** and **transparency** are in all aspects of the brand. Believe in our truth for your skin.

NO synthetic dyes or fragrances, mineral oil, animal products, parabens, sulfates or phthalates

NEW



Time-trusted apothecary
herbal traditions combined with
modern Korean skin science.

try-it size moisturizing wonders!



- NO synthetic dyes
- NO fragrances
- NO mineral oil
- NO animal products
- NO parabens
- NO sulfates
- NO phthalates

*NEW! mini
aqua bomb
sleeping mask
(full size available
on page 24)*

water festival on-the-go travel kit

four mini-size favourites
plus a new must-have

**Travel light...stay hydrated.
Great as try-it sizes, too.**

Includes:

- The True Cream Aqua Bomb, 10 ml
- The True Cream Moisturizing Bomb, 10 ml
- Aqua Bomb Jelly Cleanser, 30 ml
- Moisturizing Eye Bomb, 5 ml
- **NEW!** Aqua Bomb Sleeping Mask, 10 ml
- Vinyl waterproof case, 10 cm W x 8 cm D x 12 cm H, with ring-pull zipper and wrist handle.

222-918-2

34.00 6-piece kit



Time-trusted apothecary herbal traditions combined with modern Korean skin science.

the dewy glow of your dreams



96% of people felt skin was replenished overnight*



aqua bomb sleeping mask

For dull, dry, fatigued skin

Locks in moisture with unique jelly-pudding texture! Replenishes with explosive hydration for smoother, more supple-looking skin and a healthy glow. With Scottish heather, an herb known to relieve dry skin. Lightweight formula. Use after or instead of moisturizer.

Rinse off in AM. 75 ml

222-916-5
45.00



*Based on a consumer-perception study of those who expressed an opinion.

NEW



SET OF 2
one travel
size spray
+ refill



aqua bomb mist

96% of people felt it added vitality to skin*

For an extra boost of hydration
Ultra-fine, soft, and lightweight cooling mist hydrates skin for a radiant, healthy glow without smudging makeup. pH-balancing for oil-water levels. With star weed, an herb known to soothe and moisturize. Travel size with refill. Use throughout the day under or over makeup whenever needed.

Each, 60 ml 222-917-1
45.00 set of 2



- NO synthetic dyes**
- NO fragrances**
- NO mineral oil**
- NO animal products**
- NO parabens**
- NO sulfates**
- NO phthalates**

the true cream moisturizing bomb

26 hours of intense hydration*



FOR DRYNESS, AND LOSS OF ELASTICITY AND FIRMNESS

A lightweight yet indulgent cream with a comforting, cushiony, whipped texture, it envelops skin with intense, long-lasting moisture. Skin looks and feels smooth, supple and deeply nourished. Suitable for sensitive skin.

For normal/dry skin.

Try-it size, 25 ml **222-401-7**
29.00

Full size, 50 ml **222-401-6**
50.00



COMFREY LEAF
An herb known to help soothe, hydrate and detoxify skin.

the true cream aqua bomb

70% increase in hydration*



FOR DRYNESS, DULLNESS AND UNEVEN TEXTURE

This ultralight, water-based, refreshing gel cream bursts upon application to instantly cool skin and release a flood of weightless moisture. Helps visibly improve skin elasticity. Skin looks healthy, smooth and supple. Suitable for sensitive skin.

For normal/oily/combo skin.

Try-it size, 25 ml **222-401-2**
29.00

Full size, 50 ml **222-400-9**
50.00



LADY'S MANTLE
An herb known for its antioxidant benefits.

*Based on a clinical study.

aqua bomb jelly cleanser

97% of women felt
it was gentle
while cleansing*



FOR DRYNESS, DULLNESS
AND UNEVEN TEXTURE

Jelly-to-foam. Explosive hydration like True Cream Aqua Bomb. Amino acids and glycerin-based cleansing agents gently remove makeup without stripping skin of moisture.

160 ml **222-316-8**
34.00

*Based on a consumer-perception study.

moisturizing eye bomb

26 hours of
moisture
around eye area**



FOR DRYNESS, AND LOSS OF
ELASTICITY AND FIRMNESS

This lightweight, refreshing eye cream cools on contact and helps keep eye area firm, resilient and smooth for crease-free makeup application.

25 ml **222-319-0**
60.00

**Based on a clinical study.



LADY'S MANTLE
An herb known for its
antioxidant benefits.



PENNYWORT (aka CICA)
An herb known to help soothe
skin and boost elasticity.

a refreshing burst of spring!

THE FIRST FRAGRANCE
FROM BELIF

NEW the garden eau de parfum

fresh + vibrant

Energize your senses! This invigorating fragrance takes you on a stroll into a garden, where belif unearthed the energy of nature. Sparkling bergamot and dewy cherry blossoms are wrapped in white musk for an unforgettable fragrance with a bright, fresh feeling. 50 ml
222-914-1
reg. 80.00
65.00



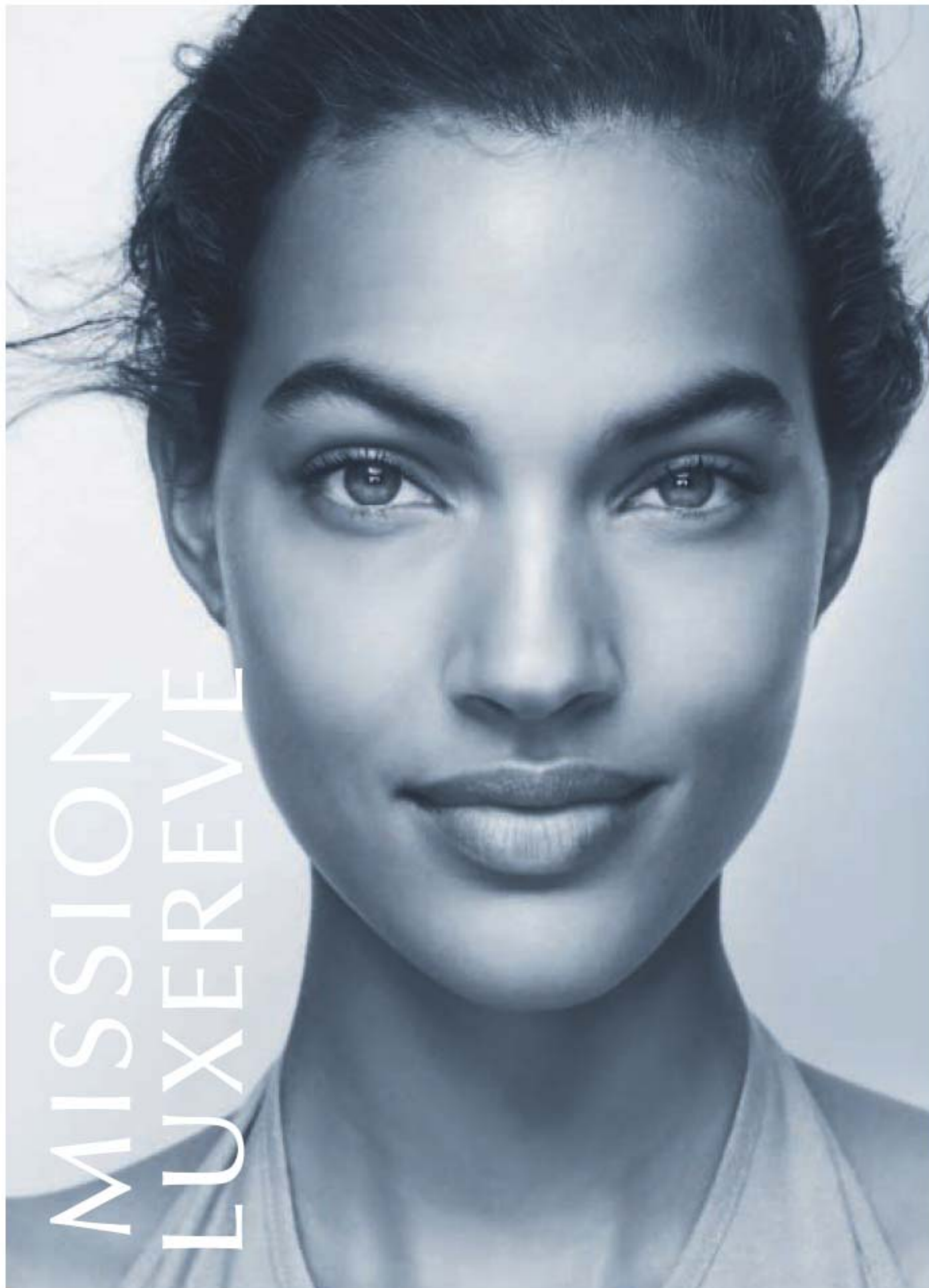

MISSION
LUXEREVE

LIMITED EDITION

Rejuvenating Luxury Combo

Featuring a **Face Massager** made from 100% Brazilian blue aventurine helps stimulate circulation and promote absorption of serum, and cream to help visibly firm and tighten as it cools skin.

NEW



Use massager daily
1. Apply Mission Luxereve Serum.
2. Glide roller upward over the forehead, cheeks and neck (repeat at least three times).
3. Apply Mission Luxereve Cream.



MISSION LUXEREVE SERUM GIFT SET

Deluxe 3-piece collection includes:

- **NEW! Blue Aventurine Rolling Face Massager** 10 x 4 cm
- **Full-Size Luxereve Serum** 30 ml
- **Half-Size Luxereve Cream** 25 g

222-909-9

reg. \$260

NOW

\$220



MISSION LUXEREVE

Special fermentation technologies derived from natural ingredients

CYTOFERM

Combines 86 different plants, harvested over four seasons for peak potency, then fermented for another year to achieve maximum efficacy to help promote the look of smooth, radiant skin.

WINEFERM

A wine extract from naturally fermented grapes, which have a higher content of polyphenols than unfermented grapes, and are rich in antioxidants to keep skin looking healthy.

MISSION LUXEREVE CREAM

Enriched with luxurious oils and other moisturizing ingredients, this indulgent cream helps skin look smoother, firmer and radiantly healthy, for a more youthful, sculpted appearance. Use after Mission Luxereve Serum. 50 g **222-577-0**

reg. 400.00
NOW
\$330

MISSION LUXEREVE SERUM

A deluxe rejuvenating serum formulated to help boost skin elasticity and firmness for the smoothest, most youthful-looking skin ever. Use after cleansing and before moisturizing with Mission Luxereve Cream. 30 ml **222-577-1**

reg. 260.00
NOW
\$220



INTRODUCING

A skin-revitalizing essence

Deep hydration to prep skin for the Mission Luxereve regimen as it enhances the regimen's rejuvenating power and smooths skin.

NEW



So light yet luxurious, this essence includes a special fermentation complex derived from natural ingredients for concentrated, lasting moisture.

MISSION LUXEREVE ESSENCE SET

Deluxe skin care collection includes:

- **NEW! Full-size Essence**, Use AM/PM after cleansing and before Mission Luxereve Serum and Cream. 110 ml
- **Try-it-size Serum**, 7 ml
- **Try-it-size Cream**, 5 g

222-825-7
reg. 125.00
NOW
\$100

SKIN FEELS DRY, ITCHY, RED,
SENSITIVE AND IRRITATED?

PHYSIOGEL

CALMING RELIEF

Born in Europe.
Powered by science.
Dermatologist-recommended
worldwide.



NEW

A.I. Lotion

Facial lotion for instant and long-lasting, soothing relief of redness and itching due to dryness. Light cream emulsion. 200 ml

222-791-7

reg. 62.00

48.99

A.I. Cream

Facial cream for instant and long-lasting, soothing relief of redness and itching due to dryness. 100 ml

222-791-9

reg. 70.00

55.99

34 | C8



CLINICALLY
PROVEN
MOISTURIZATION

TRIPLE RELIEF:

- Anti-dryness • Anti-itchiness • Anti-irritation

FOR FACE

FOR FACE

C8 | 35

SENSITIVE SKIN FEELS DRY AND TIGHT?

PHYSIOGEL

DAILY MOISTURE THERAPY

Born in Europe.
Powered by science.
Dermatologist-
recommended
worldwide.

A FOR FACE

FOR FACE

B

C

D FOR BODY

Daily care for dry, sensitive skin

91%
felt their skin
was moisturized*

93%
felt their skin
was supple*

Repairs and moisturizes
dry skin for up to
72 hours**

*Self-evaluation
of 46 subjects
after 2 weeks use.
**After continuous
application twice
daily for 28 days in a
clinical study.



CLINICALLY
PROVEN
MOISTURIZATION

TRIPLE ACTION:

- Repair • Restore • Hydrate

NEW

A. Facial Lotion

Lightweight, quickly absorbed
lotion with the feel of a light
emulsion cream. 200 ml
222-615-5
reg. 58.00
34.99

B. Intensive Cream

Rich daily facial cream
provides long-lasting,
intensive moisturization.
100 ml 222-791-4
reg. 62.00
48.99

C. Dermo-Cleanser

Mild and gentle, soap-free facial
cleanser. Appropriate for frequent
use, with or without water (can
apply with cotton pad). Leaves
skin feeling clean and soft.
150 ml 222-791-5
reg. 35.00
27.99

D. Body Lotion

Lightweight, quickly absorbed
lotion with the feel of a light
emulsion cream. 200 ml
222-791-3
reg. 42.00
33.99

Hypoallergenic and non-comedogenic.
No fragrances, preservatives or colourants.



FOR FACE

NEW

Daily Moisture Therapy Facial Cream

Day cream provides long-lasting
moisture for normal to dry
sensitive skin.

75 ml 222-615-7
reg. 45.00
36.99

150 ml 222-615-9
reg. 73.00
58.99

VDL Satin Veil Primer

Infused with prune water to replenish skin with intensified hydration and rose enfleurage oil to improve skin's elasticity and texture over time. 30 ml
222-307-8

VDL Lumilayer Primer

With VDL Lumilayer Technology™. Visibly brightens, plumps and sculpts the look of skin for added dimension and volume. Can be worn alone, under foundation, or as a sheer highlighter. 30 ml
222-306-8

VDL Lumilayer Primer Fresh

With VDL Lumilayer Technology™. Over 70% moisturizing essence for continuous all-day hydration and smooth skin. 30 ml
222-306-9

reg. 58.00
46.00 each

MATTIFY
Blurs pores and fine lines, and staves off shine.



PRIME & SHINE
Enhances the wear of foundation for a long-lasting silky texture.



GLOW
Sparkling blend of pearls reflect light to create a warm radiant glow.



VDL FOR DREAMERS & GLOWGETTERS

VDL Lumilayer Metal Cushion Primer

Portable cushion primer is great for on-the-go. Infused with skin-brightening vitamin C and niacinamide. Blurs pores, highlights, primes and perfects skin. Includes cushion refill and 2 applicators. Each cushion, 15 g
222-307-0
reg. 72.00
58.00



A ROSY OUTLOOK

Multi-tasking primer with a trio of tone-up capsules and rosy fine pearls, gorgeously evens skin tone and gives a subtle gloss effect.

NEW

VDL Lumilayer Rosy Perfect Primer

For a velvety smooth, healthy-looking and radiant complexion. Instantly moisturizes, blurs pores and corrects skin tone. Locks down and extends the wear of base makeup. Infused with skin caring damask rose water, rose enfleurage oil, and lady's mantle. 30 ml
222-935-3
reg. 60.00
46.00

HOW IT WORKS

As you apply to cheeks, forehead, nose and chin, the trio of tone-up capsules are crushed and blended with the rosy base, changing from a rosy white to a beautiful rosy beige tone.



PRIMER FOR EYES

Stay fix system extends the wear of eye makeup for an all-day creaseless, smear-proof vivid look.



SHIMMER
Great alone or to give your shadow extra oomph.
222-935-2

SERENITY
Great for matte shadows or to brighten dull eyes.
222-935-1

ORIGINAL
Great for your everyday basic makeup routine.
222-935-0



ORIGINAL



SERENITY



SHIMMER

NEW PREPS LIDS FOR SMOOTHER APPLICATION

VDL Expert Color Primer for Eyes
Enhances shadow shades for a more vibrant, brighter result. Infused with skin-caring Tahitian black pearl powder and silk protein.
6.5 g
reg. 35.00
28.00 each



SO JELLY

Multi-use stick for cheeks and lips gives a soft dewy flush of colour.

Featured shade: Riding Hood.

NEW

VDL Creamy Stick Jelly
Glides on and blends effortlessly. Creamy jelly-soft colour. Buildable, sheer to medium coverage with a glossy finish. Formula infused with antioxidants, botanical extracts and moisturizing shea butter.
7.3 g
reg. 46.00
37.00



Gretel
222-465-4



Riding Hood
222-465-3



Floege
222-465-1



Rose Flake
(ultra-fine pearl)
222-465-2



Riding Hood

MOISTURE CUSHION BLUSH

\$19 | reg. 23.00

For a dewy, rosy watercolour-like flush.

- Portable cushion blush is great for on-the-go.
- Long-wearing, lightweight formula looks fresh and natural.
- Antibacterial applicator and mirror included.
- Blend of passion flower, rosehip oil and vitamin E leaves skin feeling nourished.

8 g



Featured shade: Red



Red
221-901-2

Coral
221-901-8

Pink
221-901-3

Package labels may vary.

BLUSH + GLOW



MOISTURE CUSHION HIGHLIGHTER

\$23 or...

For a subtle and pretty pearlescent glow.

- Portable cushion highlighter is great for on-the-go.
- Illuminates skin with just one touch.
- Antibacterial applicator and mirror included.
- Lightly tap onto cheeks, forehead, nose, cupid's bow and brow bone.

8 g
221-901-9

ONLY 12.99

WITH EVERY BLUSH PURCHASE FROM PAGE 42

MODERN NEUTRALS



MONO POP EYESHADOW PALETTE

\$26 | reg. 32.00

- 9 universally-flattering shades to create endless looks for day to date.
- Smooth, easy to blend shades.
- Mix matte and shimmer shades for a multi-dimensional look.

7.2 g total

Package labels may vary.

ARCH SUPPORT



Featured shades:
Brow Pencil and Pomade in Dark Brown



Blonde 222-316-9	Dark Brown 222-317-2
Light Brown 222-317-0	Black Brown 222-317-4
Brown 222-317-1	Dark Grey 222-317-3

TATTOO STATION PROOF BROW PENCIL

\$11 | reg. 15.00

Softly defines and fills in brows for an all-day, long-lasting natural, perfected look.

- Powdery, light and silky finish.
 - No clumping or flaking.
 - Waterproof.
 - Applies smoothly.
 - Spoolie on end.
- 0.5 g



includes dual-ended applicator

TATTOO STATION PROOF BROW POMADE

\$27 | reg. 33.00

24 hours of waterproof wear. Brows go from soft and natural to bold and defined in seconds.

- Creamy formula with rich pigments glides on weightlessly to fill in brows as it boosts colour.
 - Matte finish.
 - Dual-ended applicator with angled tip brush and spoolie grooms and applies with precision, 11 cm L.
- 4 g

Blonde 222-316-2	Light Brown 222-316-3	Brown 222-316-5
Dark Brown 222-316-6	Black Brown 222-316-7	Grey Brown 222-316-4

THE FACE SHOP

TONE UP PRIMER

\$29 | reg. 35.00

Colour-correcting primers instantly hydrate and leave skin prepped and ready for foundation. 30 ml



MINT for UNEVEN SKIN: Neutralizes red, blotchy areas. 221-900-5

LAVENDER For SALLOW SKIN: Corrects yellowish undertones. 221-900-4

PINK for PALE SKIN: Revives skin tone and brightens. 221-900-3

LUMIERE for DULL SKIN: Iridescent pearl boosts skin's radiance. 221-900-2



INK LASTING PRIMER





\$29 | reg. 35.00

- Mattifies and controls oil.
 - Minimizes the appearance of pores.
- 30 ml
221-931-8

PRIME & TONE

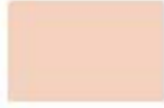

Fair Light

LIGHT	MEDIUM	DEEP
 C10 Neutral Ivory A. 221-897-5 B. 221-896-9	 C30 Medium A. 221-898-4 B. 221-897-4	 C50 Tan A. 221-899-4 B. 221-898-3
 N10 Porcelain A. 221-896-4 B. 221-896-3	 N30 Light Medium A. 221-897-9 B. 221-897-1	 N50 Medium Tan A. 221-899-2 B. 221-898-0
 W10 Fair Light A. 221-896-6 B. 221-896-5	 W30 Medium Sand A. 221-898-6 B. 221-897-6	 W50 Rich A. 221-899-5 B. 221-898-5
 C20 Neutral Medium A. 221-898-1 B. 221-897-3	 C40 Neutral Tan A. 221-899-3 B. 221-898-2	 C60 Honey Deep A. 221-899-7 B. 221-898-8
 N20 Neutral Light A. 221-897-0	 N40 Neutral Sand A. 221-898-9 B. 221-897-7	 N60 Rich Honey A. 221-899-6 B. 221-898-7
 W20 Ivory A. 221-897-2	 W40 Sand A. 221-899-1 B. 221-897-8	 N70 Deep A. 221-899-8

A. INK LASTING CUSHION FOUNDATION SLIM FIT

\$35 | reg. 45.00

- Smooth, natural matte finish. Buildable medium-to-full coverage.
- Brightens and evens skin tone.
- Weightless feel, no caking.
- Antibacterial applicator and mirror included.

15 g



Light Medium

B. INK LASTING FOUNDATION SLIM FIT

\$32 | reg. 38.00

- Buildable, medium-to-full, long-wearing coverage with a smooth, natural matte finish.
 - Brightens and evens skin tone.
- 30 ml

**DR. BELMEUR
SKIN-SYNC RX™**

with plant-based,
skin-friendly ingredients.



**CICA PEPTITE
AMPOULE**

\$52 | reg. 65.00

For skin that needs firming.

- A concentrated blend of cica and peptides.
- Dermatologically-tested.
- Suitable for sensitive skin.
- Use after cleansing and before moisturizing with Cica Recovery Cream.

45 ml
221-966-1

**CICA RECOVERY
CREAM**

\$48 | reg. 60.00

For extra-dry and damaged skin.

- Strengthening ceramide helps restore the moisture barrier.
- Dermatologically-tested.
- Suitable for sensitive skin.

50 ml
221-900-9

Package labels may vary.



NEW
**DAILY REPAIR CICA
MOISTURIZING LIP BALM**

\$18 | reg. 21.00

Soothes dry, sensitive lips. Moisturizing cica-infused oil glides over lips to keep them soft and smooth. Free of fragrance and mineral oil. Suitable for sensitive skin. Dermatologically-tested.

4 g
222-915-5



NEW
**INTENSE FACE MASK CICA
PEPTIDE**

\$4 | reg. 6.00

Helps calm troubled skin. With concentrated cica and peptides like the ampoule for visibly soothed, smooth, naturally glowing skin. Fabric sheet mask gently adheres to skin without irritation. After cleansing, before moisturizing, leave on for 10-20 minutes. 1 single-use sheet mask.

222-945-8

ROOT TOUCH-UP

\$21 | reg. 26.00

An instant way to cover up your roots.

- Travel-ready.
- Paraben-free.
- Apply to dry hair.
- Washes out with shampoo.

Each, 7 g

- | | |
|---|---|
|  |  |
| Dark Brown
222-135-2 | Black
222-135-3 |
|  |  |
| Light Brown
222-135-0 | Reddish Brown
222-134-9 |



With scalp-nourishing artemisia princeps leaf extract, black bean and ginseng.



contains 99% pure aloe!

JEJU ALOE 99% FRESH SOOTHING GEL

\$9.99 | reg. 13.00

With 99% aloe extract, instantly hydrates and soothes dry, sensitive skin.

- Restores moisture level.
- Infused with 9 other soothing herb extracts: chamomile, spearmint, lemon balm, rosemary, lavender, bergamot, basil, sage and oregano.
- Non-sticky absorption.
- Apply liberally over face and body.

300 ml
222-337-2

THE SOLUTION FACE MASK

\$3
reg. 3.50

Single use sheet mask.

- Feels light as air.
- Hugs face snugly and comfortably.
- Semipermeable to help skin absorb ingredients.
- No parabens.



NOURISHING
with propolis extract
222-242-9

FIRMING
with collagen
221-967-3

PORE CARE
with tannins
222-242-8

HELLO GLAMSTAR

Vivid sparkling colour for eyes



Your stay-all-day, no-smudge, no-crease shimmer shadows that wow!



fmg Glimmershadow Liquid Eyeshadow
 Stay-all-day, no-smudge, no-crease, buildable formula with no messy fallout. Water-resistant. Paraben/phthalate/sulfate-free. 2 ml
16.00 or...

CHOOSE 2 FOR 18.00

PAGE 52-53

To get the 2 FOR price, please order in multiples of 2.

Available in 3 ultra fine pearl finishes:
 Matte Sateen, Glitter or Shimmer.

							
MATTE SATEEN Tiger's Eye 222-434-8	MATTE SATEEN Sunstone 222-434-3	MATTE SATEEN Moonstone 222-434-4	MATTE SATEEN Citrine 222-434-6	MATTE SATEEN Jasper 222-434-7	MATTE SATEEN Pink Sapphire 222-434-5	SHIMMER Crystal Lilac 221-851-1	SHIMMER Iron Violet 221-139-5
							
SHIMMER Pink Topaz 221-851-3	SHIMMER Rose Gold 221-139-8	SHIMMER Bronze Age 221-139-9	GLITTER Diamond Dust 221-850-2	GLITTER Fool's Gold 221-139-6	GLITTER Peach Sapphire 221-139-4	GLITTER Ultramarine 221-138-9	

Featured shades:
 Tiger's Eye and
 Citrine

GLIMMERSTICKS



LINE +
DEFINE

Featured shades: Avon True Color Glimmersticks Brow Definer in Brunette and Eyeliner in Blackest Night



DIAMONDS EYE 24 Karat

LIP Mystery Mauve

BROW Light Brown

EYELINER

DIAMONDS Olive 220-897-8	DIAMONDS 24 Karat 220-898-2	DIAMONDS Sterling 220-898-0	DIAMONDS Sepia 220-897-9	DIAMONDS Twilight Sparkle 110-766-6	DIAMONDS Brown Sugar 110-766-7	DIAMONDS Sugar Plum 110-766-5	DIAMONDS Teal Sparkle 110-767-0
DIAMONDS Smoky Diamond 110-766-8	DIAMONDS Black Ice 110-766-9	DIAMONDS Purple Rain 220-898-1	CREAM Majestic Plum 111-784-4	CREAM Blackest Black 111-785-0	CREAM Saturn Grey 111-784-5		
CREAM Emerald 111-784-8	CREAM Starry Night Blue 111-784-6	CREAM Cosmic Brown 111-784-7	CREAM Blackened Green 111-784-9	CREAM White Awake 220-896-4	WATERPROOF Toasted 220-897-0		
WATERPROOF Raisin 220-896-9	WATERPROOF Brown Chocolate 110-662-8	WATERPROOF Midnight Blue 110-663-0	WATERPROOF Smoky Grey 110-662-9	WATERPROOF Blackest Night 110-662-7			

LIP LINER

Electric Plum 220-891-4	Merlot 220-891-3	Pomegranate 220-891-6	Au Naturel 220-891-7	Simply Spice 109-977-3
Chocolate 109-976-9	Mystery Mauve 109-977-6	Pink Bouquet 109-977-5	Red Brick 110-516-3	Perfect Plum 109-977-7

BROW DEFINER

Light Blonde 110-663-1	Blonde 112-304-1	Tawny 112-304-2	Light Brown 112-304-5	Dark Brown 112-304-3	Brunette 112-304-6

Retractable, long-wearing liners.

Defines eyes perfectly
Avon True Color Glimmersticks Eyeliner
0.28 g
reg. 13.00
5.49

Prevents lipstick from feathering
Avon True Color Glimmersticks Lip Liner
0.28 g
reg. 13.00
5.99

Fills and shapes brows
Avon True Color Glimmersticks Brow Definer
0.28 g
reg. 13.00
5.99

MASCARAS



Long and healthy
Avon True Color Super Extend Nourishing Mascara
 With argan and coconut oil. 7 ml
Black 113-543-7
Brown Black 113-543-8
 reg. 14.00
10.99



Waterproof formula
Wash-Off Waterproof Mascara
 Washes off with soap and water. 6 g
Black 100-388
 reg. 13.00
9.99



Length and volume
Love at 1st Lash Mascara
 9 ml
Blackest Black 220-247-9
 reg. 21.00
14.99



Waterproof formula
Love at 1st Lash Waterproof Mascara
 8.5 ml
Blackest Black 222-014-9
 reg. 21.00
14.99

EYES



Begin to see results in 4 weeks
Anew Clinical Unlimited Lashes Lash & Brow Activating Serum*
 84% of women agreed lashes look longer and fuller after 8 weeks of use.** Use PM. 3 ml
220-342-0
 reg. 84.00
45.00

*Anew Clinical Unlimited Lashes is not intended to reverse or reduce hair loss or grow hair. **Based on an 8-week consumer-perception study.



Featured shades: Avon True Color Super Extend Precise Liquid Pen in Black and fmg Cashmere Lipcream Matte Finish in Rich Berry

Ultra fine and super sleek

⊕ **Avon True Color Super Extend Precise Liquid Pen**
 1 ml
220-000-5
 13.00 or...

ONLY 5.99

WITH EVERY PURCHASE FROM PAGES 56-57
 (excluding Super Extend Precise Liquid Pen)



EYELINERS

With built in sharpener

Avon True Color Always On Point Eyeliner

0.31 g
reg. 13.00
8.99



Black Brown
111-787-2



Black
111-787-1



Black Brown

Calligraphy tip for ultimate control

Mega Effects Liquid Eyeliner

1 ml
reg. 13.00
7.99



Black
100-844-2



Black



Featured shades: Ultra Luxury Liners for Eyes in Emerald, for Brows in Light Golden Brown and for Lips in Currant

LINERS FOR EYES, LIPS & BROWS

ON POINT

Define eyes, lips + brows...
it's easier than you think!

LIPS



Neutral
221-138-8



Wild Berry
221-138-1



Chocolate
221-138-7



Crimson
221-138-2



Mauve
221-138-6



Currant
221-138-5

EYES



Emerald
221-138-0



Eggplant
221-137-9



Sky Blue
221-137-8



Dark Brown
221-077-3



Black
221-077-4

BROWS



Blonde
221-137-4



Light Golden Brown
221-137-5



Dark Brown
221-137-6



Soft Black
221-137-7



Blonde

Sky Blue

Wild Berry



Hours of wear

Ultra Luxury Liners for Lips, Eyes & Brows

Won't tug or pull.

1.14 g
reg. 9.00

4.79 each

For all pencil types & sizes

3-in-1 Pencil Sharpener

220-085-7
reg. 9.00

5.49

EYES

EFFORTLESS EYE LOOK

is easy with numbered shades

Shade, contour, highlight and accent in 4 steps

Avon True Color Multi-Finish Eyeshadow Quad

Stay-true colour with crease-proof wear. 5 g
reg. 13.00
7.99



Purple Haze



Featured shade: Purple Haze

BROWS

24-HOURS OF STAY-PUT BROWS

with ultrawear gel that fills, shapes and keeps your brow game strong



Amp up the natural colour of your brows and create a fuller look

Hi-Brow Sculping Gel

Smudge-proof, flake-proof and water-resistant flexible formula. With oil-controlling clay, conditioning kiwi extract and vitamin E.
3.7 ml
reg. 24.00
18.99



CASHMERE COMPLEXION with 24 hours of comfortable, breathable wear

Cushiony doe-foot applicator for easy, precise application



Cannoli (W) 221-448-3	Nougat (W) 221-448-4	Meringue (W) 221-448-5	Shortcake (C) 221-448-6	Buttercream (N) 221-448-7	Marshmallow (N) 221-448-8	Custard (N) 221-448-9	Strudel (C) 221-449-0
Macadamia (W) 221-449-2	Ganache (WO) 221-449-4	Coconut (W) 221-449-1	Cappuccino (N) 221-449-5	Chai (WO) 221-449-3	Vanilla (W) 221-450-0	Toasty (N) 221-449-7	Praline (N) 221-449-9
Tiramisu (W) 221-449-6	Soufflé (N) 221-449-8	Muffin (W) 221-450-1	Gingerbread (C) 221-450-2	Pudding (N) 221-450-3	Amaretto (N) 221-450-4	Latte (W) 221-450-6	Brownie (WO) 221-450-5
						Available in: Cool (C), Neutral (N), Warm (W) and Warm Olive (WO) undertones.	
Hazelnut (W) 221-450-7	Cognac (W) 221-450-8	Pecan (N) 221-450-9	Java (W) 221-451-0	Clove (N) 221-451-1	Truffle (C) 221-451-2		

Longwear Foundation

Full, flexible coverage with a matte finish. Blurs pores and fine lines for a smoother complexion. With antioxidant botanical extracts. Ideal for all skin types. Vegan. 30 ml
reg. 42.00
32.00



@MyAvonCanada

Corrects dark circles and imperfections

Longwear Concealer

Creamy lightweight texture. Soft focus matte finish. With antioxidant botanical extract. Vegan. 6 ml
reg. 31.00
23.00

Sugar (W) 221-452-3	Mochi (N) 221-452-4	Cheesecake (C) 221-452-5	Parfait (W) 221-452-6
Macaroon (N) 221-452-7	Tart (WO) 221-452-8	Butterscotch (W) 221-452-9	Waffle (W) 221-453-0
Biscuit (WO) 221-453-5	Tres Leches (N) 221-453-6	Toffee (W) 221-454-0	Cupcake (N) 221-454-8

Available in: Cool (C), Neutral (N), Warm (W) and Warm Olive (WO) undertones.



Featured shade: N110

CASHMERE COMPLEXION

N110 (N) 222-137-5	W110 (W) 222-137-6	W120 (W) 222-137-7	C110 (C) 222-137-8	N120 (N) 222-137-9	W130 (W) 222-138-0
W140 (W) 222-138-2	W150 (W) 222-138-1	W160 (W) 222-138-3	N130 (N) 222-138-4	N140 (N) 222-138-5	W170 (W) 222-138-6
				Available in Cool (C), Neutral (N) and Warm (W) undertones.	
N150 (N) 222-138-7	W180 (W) 222-138-8	N160 (N) 222-138-9	C120 (C) 222-139-0		

CASHMERE COMPLEXION Powder Foundation

Luxuriously soft weightless formula with a long-lasting matte finish

fmg Compact Powder Foundation

Use as foundation or setting powder for buildable medium to full coverage. Amino-acid coated pigments control shine and visibly smooth skin for perfected, all-day wear. With vegan collagen, lavender oil, artichoke and chamomile extracts. 9.5 g
reg. 52.00
42.00

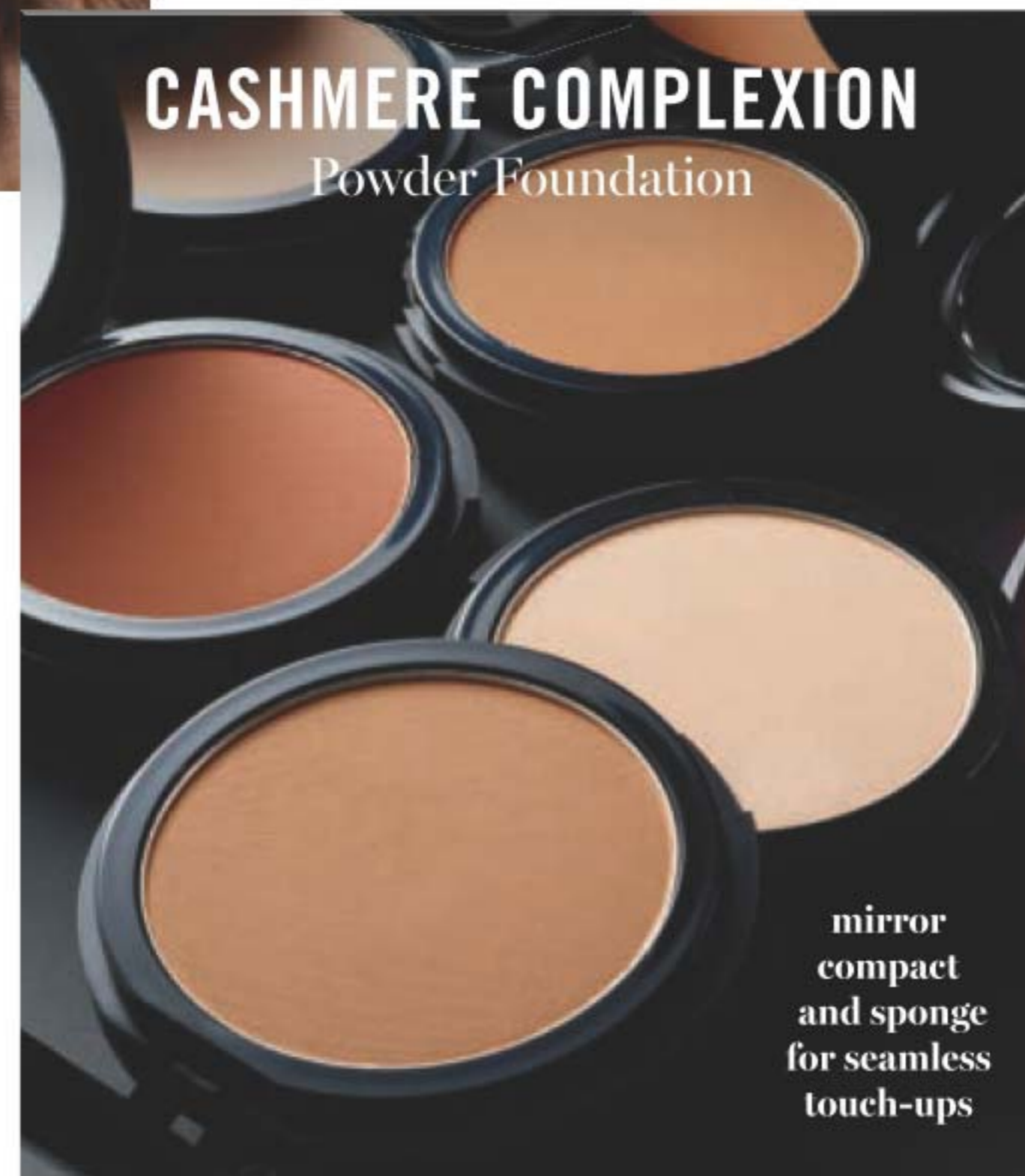

mirror compact and sponge for seamless touch-ups

MAGIX perfect for all skin tones and types

With antioxidant green tea extract to enhance and smooth skin

Magix Dust Finishing Powder

Lightweight mineral powder formula diffuses light, blurs the look of pores, controls shine and blends effortlessly, creating a silky feel with a naturally glowing soft matte finish. Zero flashback. No-spill, twist-and-lock sifter for no-mess application. Talc/oil/paraben-free. 6 g
 reg. 24.00
19.99

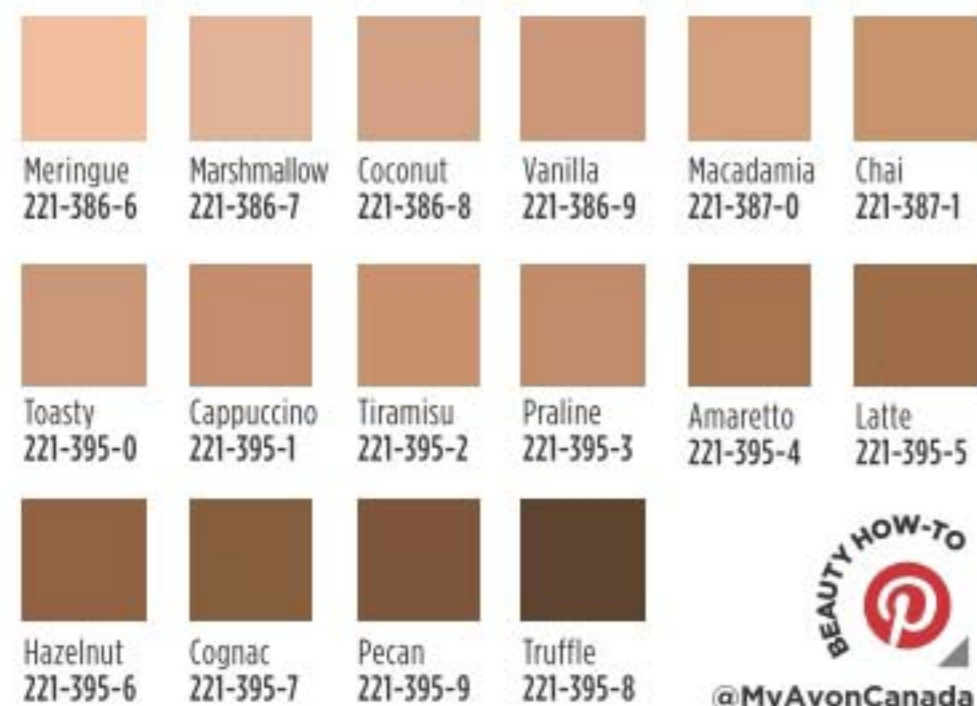

Magix Wand Foundation Stick

Buildable sheer to full coverage. Light-as-air, demi-matte finish. Infused with shea butter and antioxidant vitamin E. Paraben/sulfate/phthalate-free. Vegan. 6 g
 reg. 23.00
16.99

Find your perfect shade at avonmagixmatch.ca



Water-resistant, formula covers, contours and highlights



Prime + protect with SPF 20 colourless primer

Prime Face Perfector SPF 20 Sunscreen
 Oil-free primer preps skin for improved makeup wear. 30 ml
221-300-9
 reg. 20.00
15.99



TINTED MOISTURIZER

It's all you need for that naturally radiant, no-makeup makeup look

Magix Tint Brightening Tinted Moisturizer
 Sheer formula evens skin tone, boosts moisture and softens flaws. Infused with passion fruit, chia and sunflower seeds. Paraben-free. Vegan. 30 ml
 reg. 20.00
15.99

COLOURS OF LOVE makeup that loves you back!

Antioxidant non-GMO water lily and green tea extracts leaves skin feeling silky and nourished

fmg Colours of Love Kiss Me Cushion

Skin-loving colour, water-based formula with hyaluronic acid instantly boosts hydration. Buildable sheer-to-medium coverage. Each cushion compact includes sponge applicator and mirror for on-the-go love. 8 g

reg. 38.00
32.00 each

BLUSH Dewy, natural flush of colour



HIGHLIGHTER Luminous pearlescent finish



Skin-quenching cushion blush and highlighter for a dreamy watercolour look in a single sweep



MAKEUP

COLOURS OF LOVE MAKEUP COLLECTION

Cushion technology. Hyaluronic acid for instant hydration. Sheer love!

Featured shade: Kiss Me Cushion Blush in Orchid Kiss.



fmg Colours of Love Sunkissed Cushion Bronzer

Silky, water-based formula with hyaluronic acid instantly hydrates and visibly plumps skin and antioxidant rosemary extract soothes skin. Buildable sheer-to-medium coverage for a delicate sunkissed effect. Includes sponge applicator and mirror. 23 g
reg. 55.00
45.00

BEAUTY ESSENTIALS

Tips provide deep cleansing and gentle massaging

Dual Ended Silicone Makeup Remover

Reusable.
14 cm L.
221-455-8
reg. 9.99
5.99
limited quantities



FOR EYES
gently massage in circular movements over eye area starting at the inner corner



FOR LIPS
wipe across lips, brushing in an up and down motion



Double duty colour...for lips and cheeks

Avon True Color Be Blushed Cheek Color
4 g
reg. 19.00
12.99



Clear cosmetic case is generously sized for travel for weekend getaways, metallic pink is purse-sized for on-the-go touch-ups

Cosmetic Case Duo
Set of 2 dome-shaped cosmetic cases.
Large: PVC. Medium: PVC/polyester. Wipe with a damp cloth.
222-694-4
reg. 28.00
19.99 the set
limited quantities



Contents not included.

LARGE:
25 cm L x
9 cm W x
18 cm H.

MEDIUM:
19 cm L x 5 cm W x 13 cm H.

NAIL CARE

NAIL BRUSH

Scrub away dirt and grime from underneath fingernails with this handy brush

NEW

Pink Nail Brush

Works better than soap and water alone to clean dirt under fingernails and on hands. 10 x 5 x 3 cm.
Polystyrene/polypropylene.
223-177-5
3.99
limited quantities



MAKEUP



great for use after housework and gardening

stiff, durable bristles help get a more thorough cleaning under nails

GIVE YOUR LOOK

the pro treatment with our expertly-designed brushes that features high-quality bristles



Sweep on shadow
Eye Shadow Brush
Natural bristles.
15 cm L.
450-158
reg. 17.00
10.99



Dust on blush
Blush Brush
Natural bristles.
17 cm L.
450-157
reg. 21.00
13.99



Lay the foundation
Foundation Brush
Nylon bristles.
17 cm L.
450-154
reg. 23.00
14.99



Ready, set, powder
Powder Brush
Natural bristles.
19 cm L.
450-153
reg. 23.00
14.99



Tame those brows
Brow Brush
Dual-ended.
Nylon bristles.
15 cm L.
450-156
reg. 13.00
7.99

dual-ended brush



24 at-home or on-the-go WIPES

AVON
makeup remover wipes
lingettes démaquillantes
toallitas para remover el maquillaje
with mineral complex
avec complexe minéral
con complejo mineral
contents/contenu/contiene: 24 wipes/lingettes/toallitas
each wipe 6 in x 7.5 in
chaque lingette 15,2 cm x 19 cm (6 in x 7,5 in)
cada toallita 6 x 7,5"



Moisturizes and conditions lashes and delicate skin around the eye area
Avon True Color Moisturizing Eye Makeup Remover Lotion
80 ml **109-574-9**
reg. 12.00
6.49



Come clean in a swipe
Makeup Remover Wipes with Mineral Complex
For face and eyes.
24 wipes.
104-396-5
reg. 14.00
9.49

Set it and forget it
Avon True Color Makeup Setting Spray
Helps set foundation, blush and eye makeup without drying skin.
Ultra-lightweight, fast-drying spray.
60 ml **114-594-4**
reg. 21.00
13.99

NEW

Ginza Stefany
Always Beside You
Eau de Parfum
warm & exotic
50 ml
222-811-5
reg. 74.00
62.00

INTRODUCING GINZA STEFANY

Long ago, a traveller from afar fell in love with an elegant beauty in the bustling Ginza district of Tokyo. From a chance encounter to forbidden passion and heartbreaking distance, their love endures through hundreds of letters. Introducing a new fragrance collection that explores the story of our steadfast lovers and the power of their eternal love.

Our lovers share a life apart, but always together. **Always Beside You** recreates the beauty of a warm summer day long ago. Passionate notes of orange leaf, tuberose and earthy musk filled the air as Steve and Stefany shared a loving embrace.





GINZA STEFANY

The love story continues... follow Steve and Stefany's exchange of captivating letters and experience the romance as their love blossoms.

NEW! In My Arms Eau de Parfum

Under a sunlit gardenia tree, as notes of black currant and delicate peach filled the air, their undying passion was professed. 50 ml **222-792-2**
reg. 58.00
49.00

NEW! Wish You Were Here Eau de Parfum

Be transported back in time with our lovers to a quiet, dewy meadow at dawn where fragrant notes of sweet hawthorn berry, ripe pear and sensuous patchouli filled the air. 50 ml **222-792-1**
reg. 58.00
49.00



ARTISAN

FRAGRANCES FOR HIM OR HER

A world of authentic fragrances expertly crafted by master perfumers with unexpected combinations of the finest ingredients.



LYRD Artisan Santal Musk Eau de Parfum
warm & exotic
Indian sandalwood mixes with magnetic white musk. 50 ml
222-376-4
reg. 75.00
60.00

LYRD Artisan Santal Musk Eau de Parfum Travel Spray
10 ml
222-376-7
reg. 30.00
24.00



LYRD Artisan Cherry Vetiver Eau de Parfum
warm & indulgent
Wild cherry blends with smooth Haitian vetiver. 50 ml
221-958-8
reg. 75.00
60.00

LYRD Artisan Cherry Vetiver Eau de Parfum Travel Spray
10 ml
221-959-0
reg. 30.00
24.00





BOUQUET DE FREESIA

A romantic floral that surprises and delights.

LYRD
Bouquet de Freesia
Eau de Parfum
fresh & clean
An unexpected mix of sweet freesia, tulip and warm amber. 50 ml
222-611-3
reg. 52.00
42.00



ROSE DU SOLEIL

Capture the warmth of the sun.

NEW

LYRD
Rose du Soleil
Eau de Parfum
fresh & vibrant
Radiant notes of sun-ripened raspberry, enchanting rose and spicy patchouli. 50 ml
222-611-6
reg. 52.00
42.00



LAYERS REDEFINED

Explore a world of floral delights.

LYRD Sparkling Neroli
Eau de Parfum
fresh & vibrant
Experience the crisp and vibrant freshness of sparkling neroli, blended with uplifting bergamot and warm musk. 50 ml
222-246-6
reg. 52.00
42.00

LYRD Sparkling Neroli
Eau de Parfum
Travel Spray
fresh & vibrant
10 ml 222-428-9
reg. 26.00
21.99

NEW

❖ **LYRD Candles**
11 cm diam. x 8 cm H.
Glass/paper/soy
blend wax.
reg. 35.00
28.00 each

Violet & Birch
Delicate violet,
crisp birch
and warm
vanilla.
222-910-3

L Y R D
layers redefined

Juicy Currant & Magnolia
Juicy currant,
sweet rhubarb
and blooming
magnolia.
222-910-1

Never leave burning candles unattended.
Keep away from children and pets.

Soy blend candles for a cleaner burn

Elevate your space and make your home even more
welcoming with unique fine fragrance candles,
crafted by expert perfumers.

Rose Blossom & Musk
Pink peony, sophisticated
rose blossom and
soft musk.
222-910-2

Each 3-wick candle gives
30 hours of burn time!

NEW

Techtopian
 Shower Gel 222-697-4
 Body Lotion 222-697-1
 200 ml
 reg. 28.00
21.99
 each



Gilded
 Shower Gel 222-697-2
 Body Lotion 222-694-0
 200 ml
 reg. 28.00
21.99
 each



XXI
 Shower Gel 222-697-3
 Body Lotion 222-694-1
 200 ml
 reg. 28.00
21.99
 each



fragrance collection
STUDIO
1886

Inspired by Avon's 135-year heritage, the Studio 1886 Collection offers a unique fragrance journey that explores the wonders of different eras.

XXI
 embrace
 the present

GILDED
 be inspired
 by the past

Techtopian
 Eau de Parfum
fresh & vibrant
 Blurring the lines between the virtual and natural world, this electrifying disruption looks to the future with notes of magnolia, white rose and warm musk. 50 ml
222-598-8
 reg. 70.00
55.00

Gilded Eau de Parfum
fresh & vibrant
 Celebrate the opulence of Victorian America with an exquisite blend of watery rhubarb, violet leaves and rich black currant, transporting you back in time with a modern twist. 50 ml **222-599-3**
 reg. 70.00
55.00

XXI Eau de Parfum
fresh & clean
 Bold and addictive blend that embraces the fearless entrepreneurial women of today with sparkling orange, fresh sage and patchouli, inspiring confidence. 50 ml
222-599-4
 reg. 70.00
55.00



FOR THE GLAMOUR GIRL

Your best accessory is
a spritz of this warm,
dreamy treasure.



Show off every
facet of your
beauty.

**Rare Diamonds
Eau de Parfum**
warm & dreamy
Sparkling plum
blossom, diamond
orchid and
cashmere woods.
50 ml
106-258-0
reg. 35.00

**LIMITED
TIME
OFFER
19.99**

RARE COLLECTION show off every facet of your beauty



Opulent and luxurious.

Rare Gold Eau de Parfum
warm & indulgent

Rich orange flowers sparkle with bergamot and precious amber. 50 ml
102-456-9
reg. 35.00
22.99



Gorgeous and glamorous.

Rare Amethyst Eau de Parfum
warm & indulgent

Passionate plum, mysterious violet and sandalwood. 50 ml
102-456-8
reg. 35.00
22.99



Timeless and romantic.

Rare Pearls Eau de Parfum
warm & dreamy

Pearlescent flower accord, creamy magnolia, fresh rosewood and sandalwood. 50 ml
102-457-0
reg. 35.00
22.99



SEDUCTIVE SCENTS

Perfect for the woman who wants a scent as seductive and alluring as she is.

FRAGRANCE



Give in to temptation.

Imari Seduction Eau de Toilette
warm & indulgent

Luscious plum, hypnotic purple orchid, warm vanilla, amber and musk. 50 ml **220-270-2**
reg. 35.00
22.99

Unleash your desire.

Imari Eau de Toilette
warm & exotic

Radiant bergamot, opulent jasmine and vanilla orchid. 50 ml **222-370-1**
reg. 35.00
22.99



HAIKU POETRY FOR YOUR SENSES

A fresh floral that evokes the serenity of a Japanese garden.

Haiku Eau de Parfum
fresh & clean
Delicate jasmine, lilies and sparkling citrus. 50 ml
220-269-8
reg. 35.00
22.99



FAR AWAY

will bring out your inner wanderlust.

Bask in a golden dream of intoxicating far-off lands

Far Away Gold Eau de Parfum
warm & exotic

Rich Mohéli ylang-ylang, Indian jasmine and seductive Madagascar vanilla. 50 ml

453-015
reg. 35.00
22.99

A sweet and luminous escape, filled with infinite possibilities.

Far Away Infinity Eau de Parfum
fresh & sweet

Bright marigold, Indian jasmine sambac and vanilla. 50 ml

122-508-4
reg. 35.00
22.99





LUXURY SCENTS

Live Out Loud Eau de Parfum *fresh & vibrant*

A free-spirited expression of sweet wild strawberry, sparkling mimosa and comforting fluffy vanilla. 50 ml **221-142-5**
reg. 56.00
35.00



Perfectly poised, yet mysteriously intriguing.

Avon Prima Noir Eau de Parfum *warm & indulgent*

Violet, jasmine and creamy vanilla noir. 50 ml **119-733-8**
reg. 42.00
28.00



An elegant embodiment of strength and grace.

Avon Prima Eau de Parfum *warm & dreamy*

Plum, rose and white patchouli. 50 ml **122-508-3**
reg. 42.00
28.00



Your beautiful love story begins with you.

Today Eau de Parfum *fresh & clean*

Joyful notes of hibiscus and silk musk. 50 ml **836-39**
reg. 42.00
32.00



INDULGE

Lush, warm, decadent... and rich with possibilities.



Velvet Eau de Parfum *warm & indulgent*

Luscious Mediterranean fig, pomegranate, sumptuous Bulgarian rose and warm velvet patchouli. 50 ml **220-473-7**
reg. 42.00
30.00

Body Lotion

220-473-8
200 ml
reg. 17.00
9.99

AVON CLASSICS timeless scents that hold eternal beauty

You know no boundaries and you like to challenge conventions. Nothing can stop you.

Free O₂ Eau de Toilette
fresh & clean

Refreshing white peach tea, airy honeysuckle and musk.
50 ml
222-618-9
reg. 26.00
15.99



An enduring classic.

Timeless Cologne
warm & exotic

Bergamot, jasmine and patchouli.
50 ml
110-373-1
reg. 26.00
15.99



A refreshing, outspoken blend.

Candid Cologne
warm & exotic

Bergamot, tuberose and patchouli.
50 ml
110-321-3
reg. 26.00
15.99



A wanderlust of spice.

Odyssey Cologne
warm & dreamy

Muguet, ylang-ylang and warm oakmoss.
50 ml
110-321-2
reg. 26.00
15.99



WARM & DREAMY

A warm floral scent with flowing, silky and elegant notes.

Sweet Honesty
warm & dreamy
Roses, peach and cedarwood.

PACK INCLUDES:

Cologne 50 ml
Roll-On Anti-Perspirant Deodorant 75 ml

896-302-7

BOTH FOR 16.99

31.00 VALUE



DAILY ESSENTIALS keep your scent going strong

SCENTED BODY LOTIONS

Leaves skin soft, smooth and lightly scented.

Body Lotion
200 ml
Far Away **382-962**
Haiku **155-600**
Rare Pearls
102-953-3
reg. 17.00
8.99 each



Scented softness.

Perfumed Skin Softener
150 ml
Timeless **222-623-1**
Haiku **222-702-2**
Candid **222-623-3**
Far Away **222-702-0**
Night Magic **222-623-2**
Odyssey **222-623-4**
Sweet Honesty **222-623-0**
Imari **222-701-8**
reg. 12.00
5.99 each



TAKE A CLASSIC FRAGRANCE ALONG WITH YOU

On-the-go touch-ups.

Purse Concentré
9 ml
Far Away **229-803**
Sweet Honesty **229-760**
reg. 6.00
5.29 each





STUDIO
1886

fragrance collection

Studio 1886 Legendary
delivers the finest
and most unforgettable
ingredients for a heroic
fragrance experience
for him.

Enhance your
grooming routine



NEW

Eau de Toilette
fresh & aromatic

Vibrant lemon eases into crisp lavender for a fresh faceted opening. Notes of patchouli and salted amber provide complexity and depth, revealing exquisite ingredients for a memorable fragrance experience. 50 ml

222-706-0
reg. 70.00
55.00

NEW

All-In-One Gel Moisturizer

Lightweight gel moisturizer that softens beard hair and helps to soothe irritated skin after shaving.

150 ml **222-906-0**
reg. 28.00
21.99

NEW

All-in-One Hair & Body Wash

Richly lathering formula that leaves hair and skin feeling clean and lightly scented. 200 ml

222-847-3
reg. 28.00
21.99

MEN'S FRAGRANCE iconic scents

Wild Country
fresh & aromatic
A rugged blend of lavender, coriander seed and sandalwood.

Cologne
88 ml **836-47**
reg. 32.00
18.99

LIMITED EDITION
Aftershave Splash
Leaves skin feeling smooth after shaving and lightly fragranced. 118 ml
222-574-4
reg. 19.00
14.99

Hair and Body Wash
150 ml **222-701-6**
reg. 12.00
5.99



Black Suede
fresh & aromatic
Fresh aromatic notes of bergamot, soft leather and oak moss.

Aftershave Conditioner
100 ml **222-701-5**
reg. 12.00
5.99

Hair & Body Wash
150 ml **222-701-7**
reg. 12.00
5.99

Eau de Toilette
100 ml **222-427-9**
reg. 32.00
18.99

Boot Decanter
Eau de Toilette
150 ml **220-670-6**
20.00



MEN'S FRAGRANCE

REFRESH HIS ROUTINE
with popular scents



Perceive Cologne
fresh & clean
Citrus, sage and cedarwood.
100 ml **831-73**
reg. 35.00
22.99



Mesmerize Black
Eau de Toilette
warm & intoxicating
Pepper, addictive nutmeg and tonka bean. 100 ml
108-628-3
reg. 35.00
22.99



Mesmerize Cologne
warm & intoxicating
Bergamot, spicy cardamom and amber. 100 ml **222-370-2**
reg. 35.00
22.99



Blue Escape
Eau de Toilette
fresh & clean
Ocean mist, white pepper, tropical driftwood and musk. 75 ml **391-946**
reg. 35.00
22.99



Alpha
Eau de Toilette
fresh & aromatic
Charismatic verbena, spiced cardamom and refined cedarwood. 100 ml **104-118-3**
reg. 35.00
22.99



Exploration
Eau de Toilette
fresh & clean
Volcanic orange, fresh rosemary and driftwood. 75 ml **122-508-2**
reg. 35.00
22.99



Prime
Eau de Toilette
fresh & clean
Lavender, spearmint and cedarwood. 75 ml **114-322-0**
reg. 35.00
22.99

DAILY ESSENTIALS don't sweat it!

**FRESH
ALL
DAY!**



Sweet Honesty 370-736
 Rare Gold 103-708-2
 Night Magic 107-042-5
 Odyssey 107-042-6
 Rare Pearls 103-708-1
 Timeless 370-735
 Far Away 107-042-7



Haiku 107-042-4
 Imari 106-378-3
 Feelin' Fresh Original 380-345
 Cool Confidence Original 380-344
 Cool Confidence Baby Powder 380-346
 Skin So Soft Soft & Sensual 119-964-4
 On Duty Unscented 380-343
 On Duty Original 380-342



On Duty Sport 380-309
 Tranquil Moments 107-425-6
 Black Suede 114-898-5
 Wild Country 369-866
 Mesmerize 103-708-3

Roll-On Anti-Perspirant Deodorant

24-hour wetness protection. 75 ml
 5.00 each or...

CHOOSE ANY 5 FOR 10.00

To get the 5 FOR price, please order in multiples of 5.

the
A-BOX



try-it
size



try-it
size



full size



full size



NEW

☛ **Shield Your Skin**

- The Face Shop Dr. Belmeur Advanced Cica Recovery Cream, 10 ml
- Anew Ultimate Day Multi-Performance Cream Broad Spectrum SPF 25, 15 g
 - Anew Vitamin C Antioxidant Lip Treatment, 3.8 g
 - Moisture Therapy Daily Defense Moisturizing Lip Treatment Balm, 4 g

223-254-5

ONLY 14.99

**WITH EVERY 50.00 PURCHASE
FROM THIS BROCHURE**

(excluding the A-Box)

56.00 VALUE

Packaging may vary.

In case of unforeseen demand, Avon reserves the right to substitute products of equal or greater value.

SPECIAL SKIN CARE FEATURE

6 Steps FOR RADIANT SKIN

Want to know the secret to a healthy glow?

It all starts with *great skin care*. From *skin tightening* to *wrinkle fighting*, it's important to choose skin treatments that specifically cater to your concerns.

Knowing how to use these treatments is key. By following our *expert pointers* you'll be able to develop a tailored daily *skin care routine* to keep your body's largest organ in top shape!

Consult our online Skin Care Advisor to find a regimen that's right for you.
avonskincareadvisor.ca

6 STEPS FOR RADIANT SKIN

Step 1 | PREP SKIN

remove makeup before cleansing

Throughout the day, the skin on your face is continuously covered with dirt and impurities. Making sure to thoroughly wash your face AM & PM is an essential step to any skin care routine. Before cleansing, prep your skin by gently removing makeup, oil and other impurities to help reinforce skin's protective moisture barrier and keep skin feeling resilient.

WHAT WE LOVE

Easily removes face or eye makeup on the go!



The Face Shop Rice Water Bright Cleansing Facial Wipes
50 wipes. 221-900-8
reg. 16.00
13.00

WHAT WE LOVE

Features a moisturizing blend of oils that keeps skin fresh and clean.



The Face Shop Waterproof Lip & Eye Makeup Remover
110 ml 222-381-9
reg. 16.00
13.00

WHAT WE LOVE

No-rinse, oil-free cleanser is suitable for all skin types.



Anew Hydra Fusion Cleansing Micellar Water
300 ml 220-388-3
reg. 20.00
11.49



SKIN CARE

SPA-LIKE HEADBAND

keeps your hair off your face during your skin care routine

WHAT WE LOVE

Made out of highly absorbent terry cloth and elasticized for a comfortable fit.



★ Pink Headband

This super-soft pink ruffled headband is perfect for keeping hair off your face while cleansing or applying makeup. Polyester. Hand wash or machine wash in gentle cycle. Hang to dry. 223-208-6

12.00 or...

ONLY 5.99

WITH EVERY PURCHASE FROM PAGES 102-125

(excluding Pink Headband)

limited quantities

Step 2 | CLEANSE

rid skin of impurities

Cleansing helps eliminate excess oil, debris and makeup while refreshing skin. Make sure to thoroughly cleanse skin AM & PM in order to clear away dead skin cells and unclog pores.

WHAT WE LOVE

Improves skin tone and texture.



Anew Clean Comforting Cream Cleanser & Mask
50 ml 109-260-6
reg. 17.00
9.99

WHAT WE LOVE

Leaves skin looking and feeling renewed, refreshed and more radiant.



Anew Clean Illuminating Rich Cleansing Foam
150 ml 112-161-9
reg. 17.00
9.99

WHAT WE LOVE

Brightens and hydrates skin.



The Face Shop Rice Water Bright Foaming Cleanser
300 ml 221-900-0
reg. 19.00
16.00

WHAT WE LOVE

Tackles pores and blemishes while cleaning away dead skin cells.



The Face Shop Dr. Belmeur Amino Clear Bubble Foaming Cleanser
150 ml 221-965-6
reg. 23.00
18.00

POWER UP

your cleansing routine

with tools that deep clean and clear away the buildup of dead surface cells.

NEW

❖ **Anew Clean Cleansing Brush**
Includes one brush head. Requires 2 AA batteries (not included). 17 cm L x 5 cm W. Plastic with nylon bristles. **110-379-7**
reg. 58.00
34.99

Anew Clean Cleansing Brush Refills (not shown)
Contains 2 brush heads. Replace heads every 3 months. **110-384-7**
reg. 23.00
14.99 set of 2

❖ **Pore Cleansing System**
Includes 4 suction heads, 12 sponge filters and 6 gel rings. Gently glide over face using, using only on T-zone areas (forehead, nose and chin). Requires 2 AA batteries (not included). ABS/polystyrene. **222-697-0**
reg. 49.99
34.99 the set
limited quantities



WHAT WE LOVE
Cleanses 5X better.*

WHAT WE LOVE
20+ pieces to help keep your skin clear

OVAL HEAD

SMALL CIRCULAR HEAD

MEDIUM HEAD

LARGE CIRCULAR HEAD

*Vs. cleansing by hand. Based on a clinical study with an ordinary cleanser. Brush vibrates but does not spin.

Step 3 | EXFOLIATE

clear away dead skin cells

Rough spots and dry, flaky texture prevent skin's natural lustre from shining through. Gently clear away dead skin cells 2-3 times per week after cleansing to rejuvenate and resurface your skin. Sloughing off dead surface cells weekly helps your skin look fresh and helps it properly absorb treatments and moisturizers.

WHAT WE LOVE

Skin looks younger, smoother and revitalized overnight.



Anew Clinical Resurfacing Expert Smoothing Fluid
30 g 100-760-9
reg. 62.00
34.99

WHAT WE LOVE

Minimizes the appearance of sun spots, fine lines and post-acne marks.



Anew Clinical Ultra Strength/Extrafort Retexturizing Peel
30 fragrance-free pads.
120-005-5
reg. 56.00
31.99



Anew Vitamin C Warming Peel
Dual exfoliation, with vitamin C flakes and natural seeds.
100 ml 221-072-6
reg. 38.00
22.99

STAY IN THE GLOW

with vitamin C... a super nutrient for your skin!

WHAT WE LOVE

Like an instant spa for your skin! It invigorates, warms and restores natural radiance.

Gently buffs skin with a warming sensation when activated with water, opening pores to remove impurities.



Step 4 | TRY A SERUM

target specific skin concerns

Serums are targeted treatments with concentrated ingredients that treat specific concerns and signs of aging yet are lightweight, so ideal for layering under moisturizers. They deliver powerful fast-acting ingredients directly into the skin, which makes them great for targeting wrinkles, dullness or uneven skin tone. Serums can be integrated into any regimen both AM & PM, and can be layered together based on your needs. When using together, apply from lightest to thickest.

WHAT WE LOVE

Clinical results show in 2 weeks wrinkles appear significantly diminished. Skin looks firmer, more elastic.



Isa Knox Anew Clinical Collagen Booster™ Rejuvenating Serum Ampoules

Capsulated single-use ampoules keep formula fresh and potent to deliver the optimum dose. 60 ampoules, 0.22 ml each. **221-391-4**
reg. 88.00
69.99



Isa Knox Anew LX Ultimate Rejuvenating Serum

The luxurious paeonol-infused serum visibly improves elasticity, skin texture and radiance, and reduces the appearance of fine lines and wrinkles for a younger, firmer look. 40 ml **222-443-9**
reg. 80.00
64.00

WHAT WE LOVE

Makes skin look and feel lifted and dramatically tighter.

ACTIVATING MASSAGER

Stimulates circulation and helps promote the absorption of serums.

ROTATES 360°



TO USE:

After applying your serum, grip handle and gently roll upward and outward over forehead, cheeks and neck.

Eclat D'or Youth Activating Massager

Chrome-plated roller deeply kneads the curvature of your face and décolletage to help revive and tighten tired, stressed skin. 15 cm L. **221-932-0**
reg. 70.00
55.00



6 STEPS FOR RADIANT SKIN

Step 4

TRY A SERUM

target specific skin concerns

WHAT WE LOVE

Visibly plumps skin with 2X more moisture, bringing back its bounce.



Anew Hydra Fusion 1.5% Hyaluronic Acid Serum
30 ml 221-428-0
reg. 62.00
34.99

WHAT WE LOVE

Firms and lifts with Polypeptide Lift Complex for a younger, natural look.



Anew Clinical Infinite Lift Targeted Contouring Serum
30 ml 442-280
reg. 63.00
37.99

WHAT WE LOVE

Instantly brightens the look of your skin with the power of 10% pure vitamin C!



Anew Vitamin C Brightening Serum
30 ml 220-694-4
reg. 62.00
34.99

WHAT WE LOVE

Lightweight formula instantly improves the texture of skin.



Anew Clinical Absolute Even Multi-Tone Skin Corrector
30 g 406-425
reg. 62.00
34.99

RETINOL THE #1 ANTI-WRINKLE FIGHTER

recommended by dermatologists

WHAT WE LOVE

In just days, the look of fine lines and wrinkles are improved.

100% of women showed improvement in the look of fine lines and wrinkles.*

2X faster and more powerful than a leading dermatologist-inspired treatment.



Anew Clinical Line Eraser with Retinol Treatment
Use AM/PM. Non-comedogenic.
30 g 108-727-3
reg. 63.00
37.99

*Based on a clinical study.

6 STEPS FOR RADIANT SKIN

Step 5 | TREAT SKIN CONCERNS

add targeted treatments

Enter your skin care saviours. From skin correctors to wrinkle-fighters, these high-performance skin care treatments target your special concerns and help optimize your regimen, giving dramatic results and big benefits. These specialized treatments can be applied daily, AM & PM followed by your preferred skin care regimen.

WHAT WE LOVE

Moisturizes dry skin as it firms.

Works in as little as 3 days to tighten, firm and lift your skin.



Anew Clinical ThermaFirm Face Lifting Cream

Formulated with Avon's Sonic Technology, a combination of hydrolyzed plant protein and natural extracts. 30 ml **220-222-5** reg. 56.00 **31.99**

WHAT WE LOVE

Instantly plumps out lines and wrinkles*.



Anew Clinical Advanced Wrinkle Corrector

Moisturizes dry skin as it fights wrinkles. 50 ml **430-152** reg. 56.00 **31.99**

*Based on a consumer-perception study.

WHAT WE LOVE

In just one week, deep lines appear smoothed and resurfaced.



Anew Clinical Line Eraser with Retinol Targeted Treatment 20 ml **108-727-4** reg. 56.00 **31.99**

WHAT WE LOVE

Brightens the look of dark circles with self-adjusting sheer optics.



Anew Absolute Even Dark Circle Corrector Lighten up! Like a magic wand, it makes eyes look instantly brighter. 15 g **107-757-6** reg. 56.00 **31.99**

WHAT WE LOVE

Upper eyes appear lifted with arginine**.



WHAT WE LOVE

Peptides support the body's natural production of collagen for visibly firmer skin.



Anew Clinical Eye Lift Pro Dual Eye System

Makes eyes look and feel dramatically firmer. Use twice daily. 20 ml **429-115** reg. 56.00 **31.99**

**This is a cosmetic product for external use only. Follow usage instructions on product packaging.



6 STEPS FOR RADIANT SKIN

Step 6 | MOISTURIZE

choose your regimen

Moisturizing seals serums and treatments to maximize the benefits. A day moisturizer with SPF hydrates and helps protect against damaging UV rays which are present even on cloudy days, while night creams repair and rejuvenate. Designed to work for the eye area, Anew eye creams help correct the appearance of dark circles, puffiness, sagging or crow's feet.



WHAT WE LOVE
Helps visibly reduce the look of fine lines around the eye area, diminish dark circles and depuff undereye bags.



Rejuvenating Eye Serum
30 ml 222-444-0
reg. 70.00
56.00

ISA KNOX ANEW LX ULTIMATE

CONCERN:
dry, dull & uneven skin

Infused with paeonol, our unique extract harvested at its peak from rare peonies, this unique collection is specially formulated to visibly diminish wrinkles and improve the appearance of skin texture, tone and clarity for a rejuvenated look beyond the ultimate.

WHAT WE LOVE
Improves the appearance of elasticity, radiance and skin texture.



 **Rejuvenating Day Cream**
50 ml 222-443-7
reg. 70.00
56.00



WHAT WE LOVE
Firming Cream with peptides.

WHAT WE LOVE
Volumizing Cream with rice bran extract.



 **Rejuvenating Dual Night Cream**
Firming Cream, 25 ml;
Volumizing Cream, 25 ml
222-443-8
reg. 70.00
56.00

6 STEPS FOR RADIANT SKIN

Step 6

MOISTURIZE

choose your regimen by concern

ANEW ULTIMATE

CONCERN:

multiple signs of aging

This high-performance, anti-aging collection transforms the look of 10 key signs of aging to see even skin tone, diminished fine lines and wrinkles and smoother, more lifted skin. It helps skin bounce back to look and feel more resilient in only three days.

WHAT WE LOVE

Skin looks visibly firmer with fewer wrinkles and appears more luminous than ever before.

WHAT WE LOVE

Lifts and firms the look of skin on face, jaw and neck.

WHAT WE LOVE

Immediate and long term results in the look of fine lines, deep wrinkles and skin radiance.



WHAT WE LOVE

Visibly smooths the look of crow's-feet and de-puffs under eyes.



Multi-Performance Eye System

Open your eyes to a smoother and firmer look with this 2-in-1 treatment. Cream, 15 g; elixir, 2.5 g **122-538-2**
reg. 59.00
33.99



Multi-Performance Day Cream Broad Spectrum SPF 25

Revives and recreates the look of youthful skin. 50 g **122-903-9**
59.00



Multi-Performance Night Cream

Restores a radiant and youthful appearance. 50 g **122-904-2**
reg. 59.00
33.99



Supreme Advanced Performance Crème

Restores skin's ability to retain radiant moisture for the ultimate pampering experience. 50 g **112-399-3**
reg. 84.00
55.00



SKIN CARE



YOUTH-BOOSTING!

Two innovative formulas combine in one supreme elixir to help visibly reduce age-related damage.



SERUM

a unique and superior serum, with Tahitian Black Pearl Extract known to enhance skin's ability to retain moisture

OIL

a luxurious blend of precious oils known for their skin-smoothing benefits

🌟 **Anew Ultimate Supreme Dual Elixir**
5X more effective than a leading anti-aging serum. Apply twice daily (AM and PM). Followed by your favourite Anew moisturizer. Serum/oil, 20 ml each. **220-843-3**

84.00 or...

ONLY 29.99

WITH EVERY 15.00 PURCHASE FROM THIS BROCHURE
(excluding Ultimate Supreme Dual Elixir)

*Based on those who expressed an opinion in a consumer-perception study.

Step 6

MOISTURIZE

choose your regimen by concern

ANEW PLATINUM

CONCERN:

sagging skin & advanced signs of aging

This collection targets advanced signs of aging such as sagging skin, deep wrinkles and lip lines for visibly younger-looking skin. Skin looks lifted and resculpted, even down to your neck.

WHAT WE LOVE

Reshapes the look of your eyes and lips.



Eye & Lip Cream
Dual applicator.
15 g **429-062**
reg. 59.00
33.99



WHAT WE LOVE

Visibly lifts and firms the look of your jawline.

 **Day Cream SPF 25**
Helps restore the look of youthful skin. 50 g
244-709
reg. 59.00
33.99



WHAT WE LOVE

Overnight, skin appears smoother.

 **Night Cream**
Over time, skin appears resculpted. 50 g
106-588-4
reg. 59.00
33.99



WHAT WE LOVE

Helps minimize the appearance of sagging skin and wrinkles.

Firm and Sculpt Cream for Neck and Chest
Visibly smooths and tightens the look of skin on neck and chest. 50 g **116-652-7**
reg. 59.00
33.99



Step 6

MOISTURIZE

choose your regimen by concern

ANEW REVERSALIST

CONCERN:
lines & wrinkles

This collection gives aging skin a virtually line-free look in just one week. Wrinkles virtually disappear day after day and fine lines around eyes appear reduced.

WHAT WE LOVE

Reduces the look of crow's feet and other fine lines.



Complete Renewal Express Dual Eye System
Eye cream, 15 g; brightening veil, 2.5 g
435-858
reg. 56.00
32.99



Complete Renewal Day Cream Broad Spectrum SPF 25
50 g **432-025**
reg. 56.00
32.99



Complete Renewal Night Cream
50 g **431-954**
reg. 56.00
32.99



Complete Renewal Day Lotion Broad Spectrum SPF 25
50 ml **102-973-4**
reg. 56.00
32.99

WHAT WE LOVE

Restores the look and feel of firm, youthful skin.



WHAT WE LOVE

Moisturizes skin for a healthy, youthful glow.



ANEW VITALE

CONCERN:
large pores & dullness

See the look of pores reduced and tired skin re-energized with this rejuvenating collection. Skin looks more even-toned and vibrant, with a lit-from-within youthful glow.

WHAT WE LOVE

Energizes the look of skin and leaves skin feeling hydrated.



Day Lotion Broad Spectrum SPF 25
50 ml **103-988-9**
reg. 56.00
32.99



Day Cream Broad Spectrum SPF 25
50 g **101-067-3**
reg. 56.00
32.99



Night Cream
50 g **406-566**
reg. 56.00
32.99

WHAT WE LOVE

Relieves skin dryness and hydrates instantly.



WHAT WE LOVE

Moisturizes skin to reduce the look of fine lines and make skin appear well rested.



Step 6

MOISTURIZE

choose your regimen by concern

ANEW HYDRA FUSION

CONCERN:
dehydrated skin

This collection includes power-packed ingredients that infuse skin with instant, deep and lasting hydration while protecting from environmental stressors.

WHAT WE LOVE

Skin appears smoother, refreshed and plumped with hydration.



Gel Cream
50 g
220-387-9
reg. 48.00
26.99



Nighttime Facial Treatment
With nourishing shea butter beads. Relaxing rose scent.
50 g 220-851-5
reg. 48.00
26.99

SPF 50



Daily Beauty Defense Broad Spectrum Sunscreen Lotion SPF 50
50 ml 221-070-7
reg. 48.00
26.99

WHAT WE LOVE

Reduces the appearance of bags and fine lines.



De-Puffing Eye Serum
15 ml
220-388-1
reg. 48.00
26.99

ANEW VITAMIN C

CONCERN:
dull, tired skin

Formulated with vitamin C, our collection includes revitalizing formulas that illuminate and hydrate skin, leaving it even-toned, radiant and healthy-looking.



WHAT WE LOVE

Visibly reduces the appearance of dark circles.



Brightening Eye Cream
Reduces signs of fatigue around the eyes. Reduces the appearance of dark circles and leaves under-eye area looking brighter and more even-toned.
15 ml 221-940-3
reg. 48.00
26.99



WHAT WE LOVE

Hydrates and brightens the complexion for a healthy, radiant look.

Illuminating Priming Moisturizer
Instantly illuminates, hydrates and blurs imperfections. Wear alone or under makeup.
50 ml 221-940-4
reg. 48.00
26.99





CLEARSKIN® PROFESSIONAL

Cleanse and tone in two easy steps!

STEP 1

Deep Pore Cleansing Scrub
125 ml **115-002-9**
reg. 14.00
9.99

STEP 2

Clarifying Toner Pads
45 pads. **124-839**
reg. 21.00
12.99

Instantly strips away pore-clogging dirt & oil.

Liquid Extraction Strip
Apply on T-zone (nose, forehead, chin) for deep cleansing. Use 1-2 times a week.
30 ml **410-586**
reg. 23.00
12.99

it goes on liquid and peels off dry!



CLEARSKIN®

Extract dead skin and sebum that's clogging pores.

Blackhead Remover Tool
Stainless steel. 12 cm L.
221-822-2
reg. 9.00
5.99

use loop end to remove whiteheads



use flat end to remove blackheads

BREAK UP WITH BREAKOUTS

This oil-absorbing mineral clay pulls like a magnet to draw out pore-clogging dirt and oil.



★ **Pore Penetrating Black Mineral Mask**
It changes colour and cools as it tightens to draw out debris. Use 2-3 times a week. 75 ml
409-246

14.00 or...

ONLY 4.99

WITH EVERY PURCHASE FROM PAGES 126-127

(excluding Mineral Mask)

AVON SOLUTIONS got a skin concern? we've got an easy solution!

NEW

Bonus-Size Nurtura Replenishing Cream

Combats dryness and flakiness by supplying skin with the moisture it needs. 75 ml **222-703-5**
reg. 21.00
13.49

NOW 50% MORE
NOURISHING
MOISTURE
CREAM!



NEW

Bonus-Size Dramatic Firming Cream

With collagen for firmer, smoother-looking skin. 75 ml **222-703-4**
reg. 21.00
13.49

NOW 50% MORE
SMOOTHING
AND FIRMING
CREAM!



NEW

With chia seed extract

Oil-Balancing Cream

Refreshing gel-cream eliminates excess shine and minimizes the appearance of pores. 50 ml **222-703-3**
reg. 19.00
10.49



NEW

With sunflower seed extract

Anti-Aging Cream

Moisturizing formula works to visibly smooth the appearance of fine lines and wrinkles. 50 ml **222-703-2**
reg. 19.00
10.49



SKIN CARE



helps soften
and smooth
dry skin

Avon Care Rich Moisture Comforting Nourishing Cream
Designed for the gentle skin on your face. Contains soybean. 200 ml **220-341-5**
reg. 10.00
8.99



spring sparkle

shine on with a collection that'll add a radiant twinkle

NEW

Everyday Layered Disc Necklace
 42 cm L with 9 cm extender.
 Lobster clasp closure.
 Goldtone 222-955-2
 Silvertone 222-955-3
 reg. 27.99
20.99 each



6-PAIR EARRING PACK



EVERYDAY COLLECTION IS AVAILABLE IN GOLDTONE AND SILVERTONE

Ring sizer, page 146

NEW

Everyday Earring Pack
 6-pairs, pierced.
 Goldtone 222-955-4
 Silvertone 222-955-5
 reg. 23.99
18.99 each pack

NEW

Everyday Linear Earrings
 5 cm L pierced drop.
 Goldtone 223-051-3
 Silvertone 223-051-4
 reg. 12.99
9.99 each

NEW

Everyday Hoop Earrings
 7 cm diam. Pierced.
 Goldtone 222-955-6
 Silvertone 222-955-7
 reg. 15.99
12.99 each

NEW

Everyday Disc Bracelet
 Stretch bracelet, one size fits most.
 Goldtone 222-955-8
 Silvertone 222-955-9
 reg. 27.99
20.99 each

NEW

Everyday Bypass Ring
 Goldtone
 6 222-956-6
 8 222-956-7
 10 222-956-8
 Silvertone
 6 222-956-3
 8 222-956-4
 10 222-956-5
 reg. 12.99
9.99 each



NEW

Pearly Layered Necklace

Silvertone with pearlesque beads. Longest, 91 cm L with 9 cm extender; shortest, 76 cm L.
222-957-6
 reg. 31.99
23.99



NEW

Pearly Ring

Silvertone with pearlesque bead.
 6 **222-957-1**
 8 **222-957-2**
 10 **222-957-3**
 reg. 13.99
10.99

Ring sizer, page 146

NEW

Pearly Mega Stud Earring Pack

15 pairs of pierced studs.
222-957-0
 reg. 23.99
18.99 the pack

a moment to shine

the look of diamonds, pearls and gold always dazzles

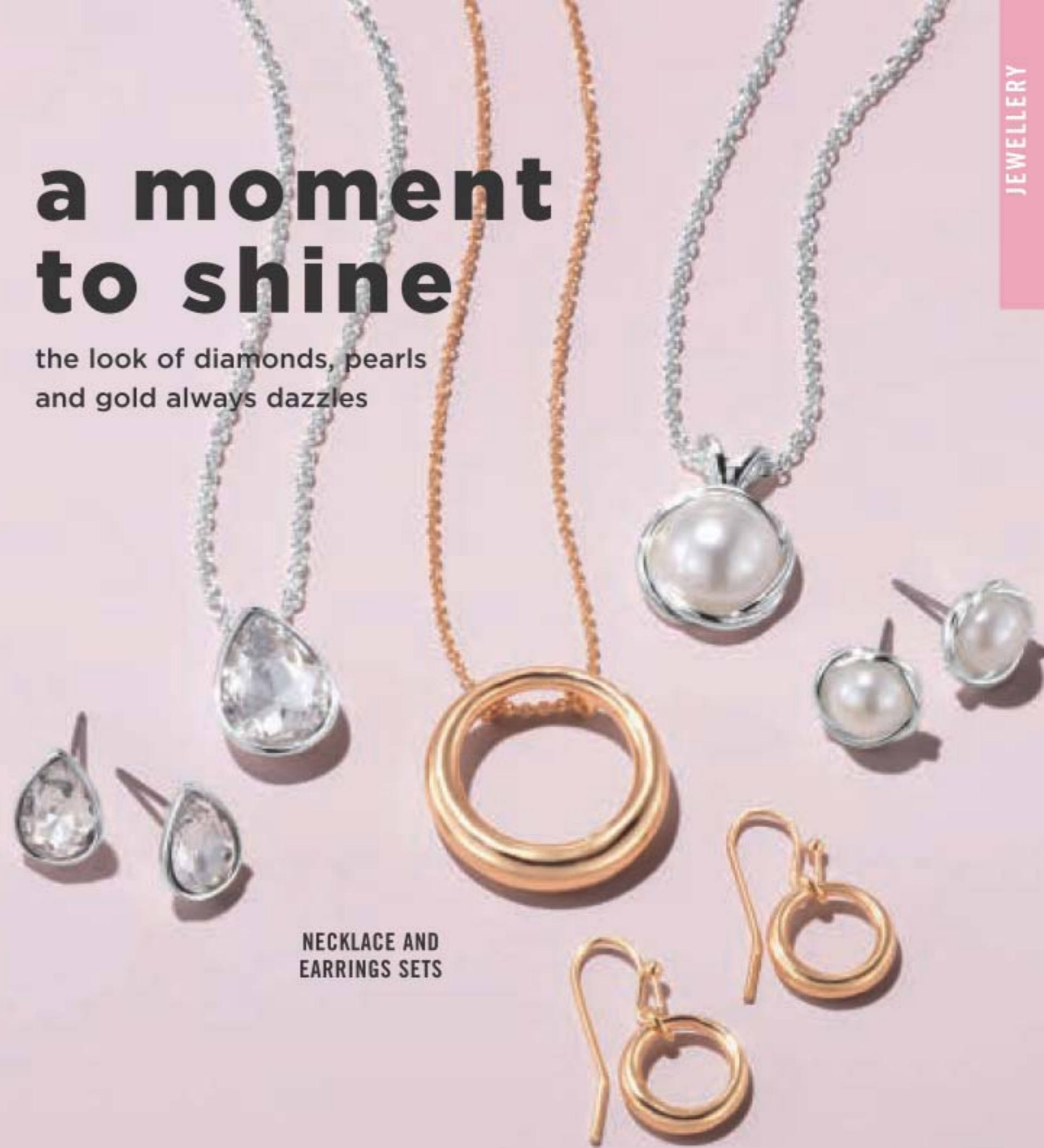

NECKLACE AND EARRINGS SETS



NEW

Stone Accent Metal Link Watch

Silvertone with white dial. 20 cm L with buckle. 30 mm diam. case.
222-957-7
 reg. 62.99
47.99



15-PAIR EARRING PACK

NEW

Teardrop Necklace and Earring Set

Silvertone with glass drop stones. Chain, 42 cm L with 9 cm extender. Pierced studs.
222-957-5
 reg. 17.99
13.99 the set

NEW

Circle Pendant Necklace and Earring Set

Goldtone. Chain, 42 cm L with 9 cm extender. Pierced drops, 1 cm L.
222-956-9
 reg. 17.99
13.99 the set

NEW

Pearly Necklace and Earring Set

Silvertone with pearlesque bead. Chain, 42 cm L with 9 cm extender. Pierced studs.
222-957-4
 reg. 17.99
13.99 the set



candy drops

pastel coloured stones help lift your spring look



NEW

❖ **Denim Watch**
Denim strap with silvertone case. 23 cm L strap with buckle, 32 mm diam. case. **222-958-5**
reg. 53.99
39.99

NEW

Pastel Stretch Bracelet Set
Set of 3 with teardrop accent. One size fits most. reg. 23.99
18.99 each set

NEW

Pastel Drop Earrings
Pierced 3 cm L coloured drop with cz accent. reg. 17.99
13.99 each



Pink **222-958-0** Blue **222-958-1** Purple **222-957-9** Champagne **222-961-5**



Blue **222-958-4**

Pink **222-958-2**

Champagne **222-961-6**

Purple **222-958-3**

SETS OF 3 BRACELETS



Sunflower
(goldtone)
222-849-2



Dragonfly
(silvertone)
222-849-1



Butterfly
(goldtone)
222-849-3

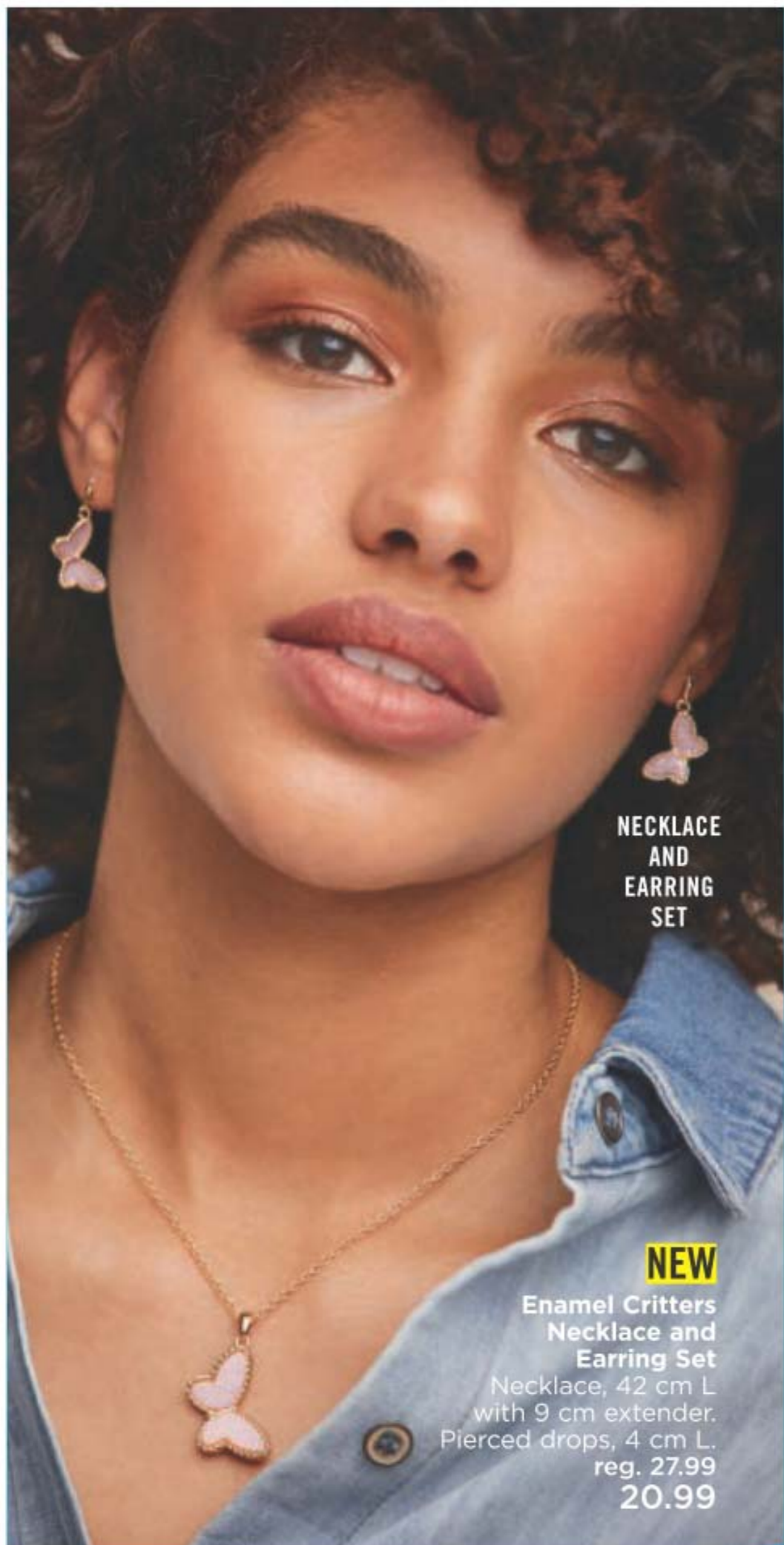

NECKLACE
AND
EARRING
SET

NEW

**Enamel Critters
Necklace and
Earring Set**
Necklace, 42 cm L
with 9 cm extender.
Pierced drops, 4 cm L.
reg. 27.99
20.99



NEW

**Spring Stretch
Bracelets**
One size
fits most.
reg. 13.99
10.99 each

Heart (rose goldtone) **222-849-4**
Clover (silvertone) **222-849-6**
Flower (goldtone) **222-849-7**
Butterfly (silvertone) **222-849-5**



NEW

**Spring
Butterfly
Watch**
Pink leather-
like strap,
23 cm L.
Silvertone
case with
accent stones
and butterfly
design;
30 mm diam.
222-880-8
reg. 52.99
39.99



5-RING
SET

spring charm



7-PAIR
EARRING SET

NEW

Spring Earring Pack
7-pair set of pierced
studs in goldtone,
silvertone and rose
goldtone. **222-848-4**
reg. 23.99
18.99 the set



NEW

**Spring
Ring Set**
5-ring set.
reg. 17.99
13.99
each set

Butterfly (goldtone)	Clover (silvertone)	Heart (rose goldtone)
6 222-934-1	6 222-934-4	6 222-934-7
8 222-934-2	8 222-934-5	8 222-934-8
10 222-934-3	10 222-934-6	10 222-934-9

Ring sizer, page 146

Healing Stone Shaky Necklace

Genuine gemstones with accent charm. Chain, 41 cm L with 10 cm extender.

reg. 23.99
18.99 each



Rose Quartz
222-790-0



Sodalite
222-789-9



Amethyst
222-790-1

Healing Stone Adjustable Bracelet

Genuine gemstones with accent charms. Adjustable pull cord; one size fits most. Stone, 2 cm L. reg. 23.99

18.99 each



Rose Quartz
222-789-6



Aventurine
222-789-7



Sodalite
222-789-5



Amethyst
222-789-8

Stud Earring Pack

3-pair earring sets with genuine gemstones. Pierced.

reg. 20.99
15.99

each pack



Aventurine
222-789-3

Rose Quartz
222-789-2

Sodalite
222-789-1

Amethyst
222-789-4

Healing Stone Ring

Genuine gemstones with accent charm. Stone, 2 cm L.

reg. 19.99
16.99 each

Ring sizer, page 146



Rose Quartz
6 222-790-8
8 222-790-9
10 222-791-0



Sodalite
6 222-790-5
8 222-790-6
10 222-790-7



Amethyst
6 222-790-2
8 222-790-3
10 222-790-4

say it with jewellery

Every piece has something to say. Find what speaks to your soul.



Inspirational Strap Watch

32 mm diam. goldtone case with "Love Life" on dial. 23 cm L strap.

222-789-0

reg. 47.99

36.99

Inspirational Pull Cord Bracelet

Cz accent stone. Adjustable pull cord; one size fits most.

Believe (silvertone)

222-788-9

Breathe (rose goldtone)

222-788-7

Love (goldtone)

222-788-8

reg. 15.99

11.99 each

NEW

Graduating Stones Collection
CZ stones set in silvertone.

Necklace and Earring Set

Chain, 42 cm L with 9 cm extender. Pierced drops, 1 cm L.
222-846-4
reg. 31.99
23.99
the set

Ring

6 **222-846-7**
8 **222-846-8**
10 **222-846-9**
reg. 17.99
13.99

Ring sizer, page 146



NECKLACE & EARRING SET



❖ **Classic Link Watch**
Silvertone mesh strap, 23 cm L with white 35 mm diam. case.
222-879-0
reg. 62.99
47.99



NEW

Beautifully Blue Collection

Blue glass stones with pavé accents set in silvertone.

Necklace

41 cm L with 3 cm extender. Pendant, 2 cm L.
222-879-2
reg. 17.99
13.99

Tennis Bracelet

19 cm L with 3 cm extender. **222-879-4**
reg. 23.99
18.99

Earrings

3 cm drop. Pierced.
222-879-1
reg. 17.99
13.99

❖ **Genuine Mother-of-Pearl Watch**

Genuine blue mother-of-pearl dial. 19 cm L with 34 mm diam. case.
222-879-3
reg. 64.99
49.99



NEW

Statement Cocktail Rings

Coloured cushion cut glass stones and rhinestone accents.

reg. 20.99
15.99 each

Yellow (goldtone)

6 **222-880-4**
8 **222-880-5**
10 **222-880-6**

Blue (silvertone)

6 **222-879-8**
8 **222-879-9**
10 **222-880-0**

Peach (rose goldtone)

6 **222-880-1**
8 **222-880-2**
10 **222-880-3**

Purple (silvertone)

6 **222-879-5**
8 **222-879-6**
10 **222-879-7**



brilliant ideas!

Update your jewellery wardrobe for spring with the look of diamonds, sapphires, and colourful gems.

Adjustable Bracelet

One size fits most.
222-846-6
reg. 23.99
18.99



sparkle & blush

A sophisticated collection of subtly coloured stones and pale rosy beads set in trendy rose goldtone.



NEW

Rose Goldtone Collection

Glass stones with the look of morganite stones set in rose goldtone.

Pavé Layered Necklace

Longest length: 71 cm L with 9 cm extender; shortest length: 46 cm L.

222-846-3

reg. 48.99

37.99

Drop Earrings

3 cm L drop. Pierced.

222-847-2

reg. 17.99

13.99

Stretch Bracelet

One size fits most.

222-847-8

reg. 23.99

18.99



a passion for purple

NECKLACE & EARRING SET



Layered Pendant Necklace and Earring Set

Chain, 42 cm L with 9 cm extender. Pierced drops, 2 cm L.

222-847-9

reg. 27.99

20.99

the set



NEW

Pretty Purple Collection

Shades of purple glass stones set in silvertone.

Earring Pack

3-pair set. Hoops, 2 and 3 cm diam.; and studs.

Pierced.

222-848-0

reg. 20.99

15.99 the set

Criss-Cross Ring

6 **222-848-1**

8 **222-848-2**

10 **222-848-3**

reg. 17.99

13.99

Ring sizer, page 146

3-PAIR EARRING SET



a sweeter sparkle

A honey-yellow twinkle enhances your radiance.

NEW

Sparkling Champagne Collection

Champagne-coloured stones set in silvertone with rhinestone accents.

Long Necklace

Champagne-coloured beads set in silvertone. 76 cm L with 9 cm extender. **222-797-5** reg. 31.99 **23.99**



NECKLACE & EARRING SET

Necklace and Earring Set
Necklace, 42 cm L with 9 cm extender. Pendant, 3 cm L. Pierced studs, 2 cm L. **222-797-4** reg. 27.99 **20.99** the set



Ring
6 **222-797-6**
8 **222-797-7**
10 **222-797-8**
reg. 17.99 **13.99**

Ring sizer, page 146

❖ **Two-Tone Accent Watch**
Two-tone metal bracelet, 19 cm L with 32 mm diam. case. **222-798-1** reg. 69.99 **55.99**



2-RING SET

Ring
Two-ring set. With pavé band.
6 **222-803-3**
8 **222-803-4**
10 **222-803-5**
reg. 23.99 **18.99** the set



NEW

Rainbow Collection

Multicoloured faux stones set in goldtone with rhinestone accents.

Necklace

42 cm L with 9 cm extender. Pendant, 4 cm diam. **222-803-0** reg. 17.99 **13.99**

Hoop Earrings

Pierced, 2 cm diam. **222-803-1** reg. 17.99 **13.99**

Adjustable Bracelet

Adjustable pull-cord; one size fits most. **222-803-2** reg. 17.99 **13.99**



full-spectrum sparkle

A rainbow light softens your look with pastel hues.



❖ **Dial Watch**
Neutral, leather-like strap, 23 cm L with 36 mm diam. case. **222-803-6** reg. 64.99 **49.99**



STERLING BEAUTY

Guaranteed with .925 quality, our sterling styles are over 90% pure silver for looks that last a lifetime.

FIND YOUR RING SIZE match your ring to one of these circles

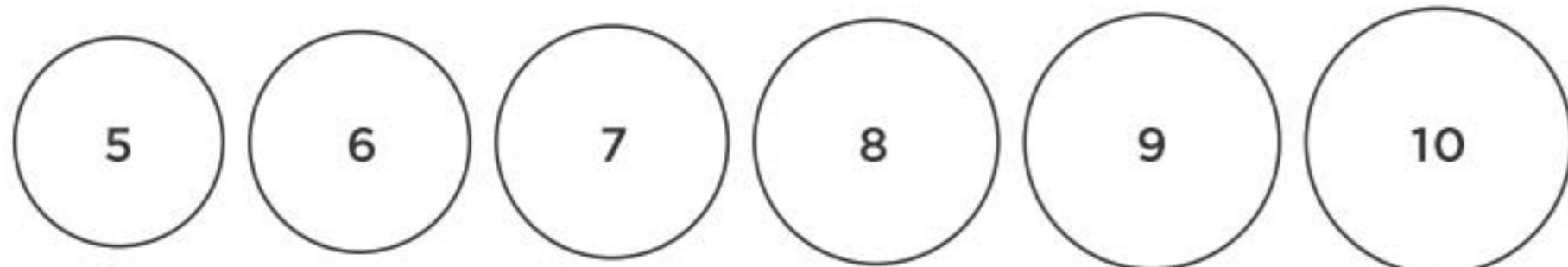

NEW

Sterling Silver Rose Quartz Flower Collection

Genuine rose quartz with cz accent set in sterling silver.

Necklace

41 cm L with 5 cm extender. Pendant, 1 cm diam.

222-849-9
69.99

Earrings

Pierced, 1 cm diam.

222-849-8
77.99

Ring

5 222-850-0
6 222-850-1
7 222-850-2
8 222-850-3
9 222-850-4
10 222-850-5
77.99



genuine rose quartz

NEW

Sterling Silver Clear CZ Ring

With cz stones.

5 222-882-7 8 222-883-0
6 222-882-8 9 222-883-1
7 222-882-9 10 222-883-2

49.99



NEW

Sterling Silver CZ Vine Ring

With cz accent.

5 222-881-0 8 222-881-3
6 222-881-1 9 222-881-4
7 222-881-2 10 222-881-5

49.99



STERLING SILVER

Guaranteed with .925 quality, our sterling styles are over 90% pure silver for looks that last a lifetime.

NEW
Statement CZ Necklace
 46 cm L with 3 cm extender. CZ, 1 carat equivalent. **223-081-9**
69.99

NEW
Created Opal Earrings
 Pierced studs. **223-081-4**
55.99

NEW
Created Opal Solitaire Ring
 0.5 cm diam.
 5 **223-089-0**
 6 **223-088-5**
 7 **223-088-6**
 8 **223-088-7**
 9 **223-088-8**
 10 **223-088-9**
55.99

NEW
Created Opal Pendant Necklace
 46 cm L with 3 cm L extender. Pendant 0.5 cm diam. **223-081-5**
64.99

NEW
Created Opal Bracelet
 One size fits most. Created opal 0.5 cm diam. **223-081-6**
84.99



Ring sizer, page 146



NEW
Statement CZ Ring
 Cz, 1 carat equivalent.
 5 **223-082-0** 8 **223-082-3**
 6 **223-082-1** 9 **223-082-4**
 7 **223-082-2** 10 **223-082-5**
78.99

NEW
CZ Baguette Ring
 Cz, 1/2 carat equivalent.
 5 **223-082-6** 8 **223-082-9**
 6 **223-082-7** 9 **223-083-0**
 7 **223-082-8** 10 **223-083-1**
55.99



NEW
Statement CZ Earrings
 Each Cz, 1/2 carat equivalent. **223-081-8**
69.99

**DO
GOOD,
FEEL
GOOD!**



**SHOP FOR THE CAUSE
10% CONTRIBUTION**

AVON WILL DONATE 10% of the sale price from breast cancer fundraising products to the Avon Foundation for Women, Canada to support Avon Breast Cancer Crusade programs across the country. Learn more at avongivesback.ca



**3-PAIR
EARRING
PACK**

NEW

✿ Breast Cancer Earring Pack

Heart with stone accent, ribbon with the look of enamel and teardrop with the look of rose quartz set in silvertone. Pierced earrings, each 3 cm L.

222-984-9

14.00 the pack



**2-PIECE
SET**

NEW

**✿ Breast Cancer
Stretch Bracelet Set**

Light pink glass beads set in silvertone with rose quartz-like and silvertone charms. One size fits most.

222-985-0

14.00 the set

**✿ Ribbon Charm
Toggle Necklace**

Silvertone with assorted charms. 46 cm L with 9 cm extender.

222-446-4

17.00

**✿ Sterling Silver
Pink CZ Statement
Ring**

Silvertone with 1.5 carat CZ stone.

5 **222-446-6**

6 **222-446-7**

7 **222-446-8**

8 **222-446-9**

9 **222-447-0**

10 **222-447-1**

49.00



Ring sizer, page 146



✿✿ Pink Pedometer Watch

Displays time, steps and distance. Pink silicone band, 24 cm L with buckle.

222-447-2

54.00

STUDIO
1886

IT'S A BREEZE

Time to give your wardrobe a refresh with *effortless spring styles!*

NEW

❖ Two Piece Lounge Set

Tan pullover top with long sleeves and pull-on pant with elastic waistband, cuffs and side seam pockets. Polyester/spandex. Centre back length: 58 cm on medium; 67 cm on 1X. Inseam: 75 cm for all sizes.

Hand wash, line dry.

XS (0-2) **223-030-2**

S (4-6) **223-030-3**

M (8-10) **223-030-4**

L (12-14) **223-030-5**

XL (16) **223-030-6**

69.99 the set

1X (18W-20W) **223-030-7**

2X (22W-24W) **223-030-8**

3X (26W-28W) **223-030-9**

74.99 the set

Models is wearing
Lace Up Espadrille
coming in Campaign 10.

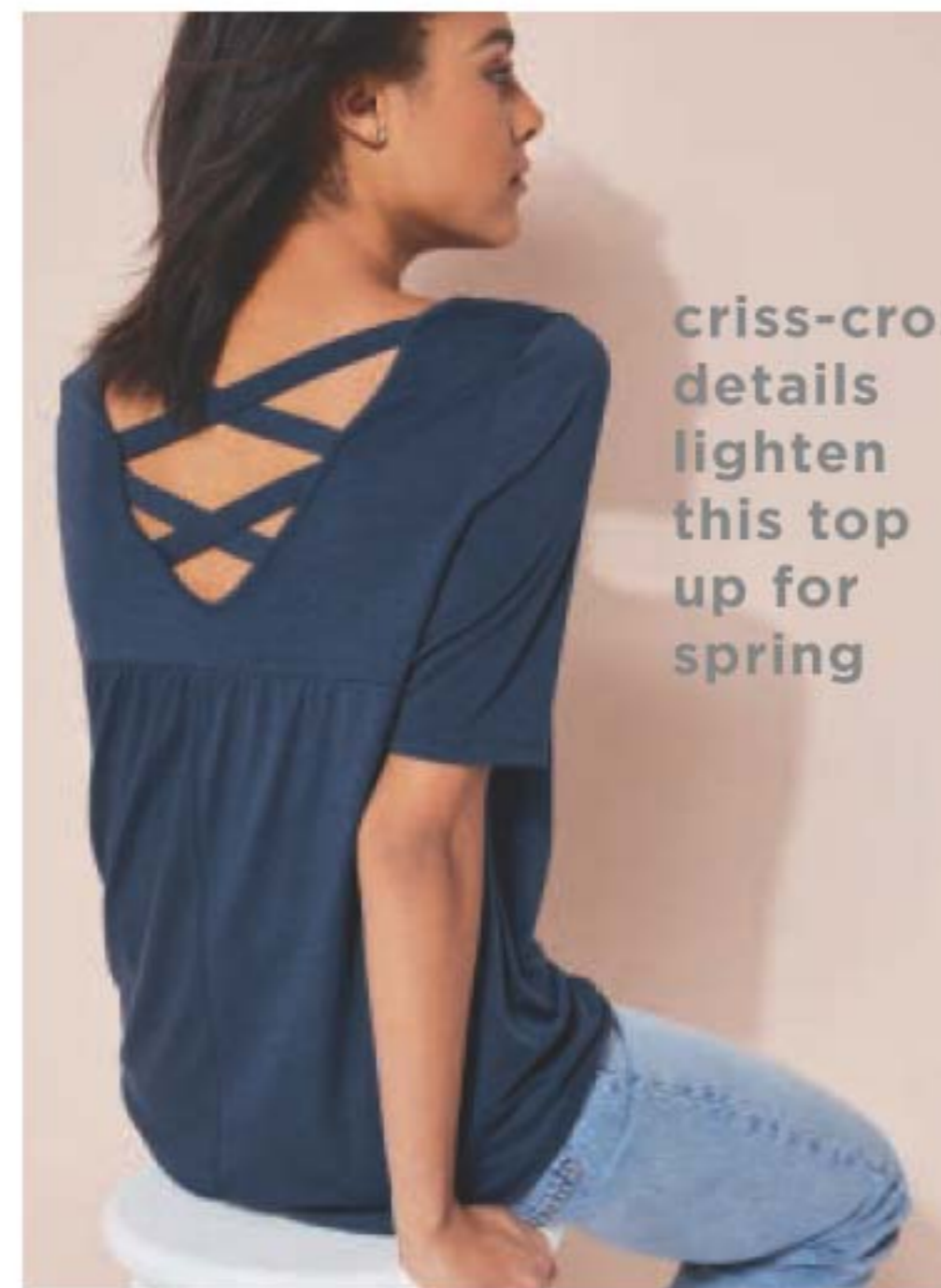

criss-cross details lighten this top up for spring

NEW

❖ Criss-Cross Back Top

Pullover top with criss-cross detail on back, rounded hem and elbow-length sleeves. Polyester/viscose/spandex. Centre back length: 71 cm on medium; 75 cm on 1X. Machine wash, dry flat.



Blue

XS (0-2) **223-016-4**

S (4-6) **223-016-5**

M (8-10) **223-016-6**

L (12-14) **223-016-7**

XL (16) **223-016-8**

42.99

1X (18W-20W) **223-018-3**

2X (22W-24W) **223-018-4**

3X (26W-28W) **223-018-5**

47.99

Peach

XS (0-2) **223-016-9**

S (4-6) **223-017-0**

M (8-10) **223-017-1**

L (12-14) **223-017-2**

XL (16) **223-017-3**

42.99

1X (18W-20W) **223-018-6**

2X (22W-24W) **223-018-7**

3X (26W-28W) **223-018-8**

47.99

Blue/Green

XS (0-2) **223-017-4**

S (4-6) **223-017-5**

M (8-10) **223-017-6**

L (12-14) **223-017-7**

XL (16) **223-017-8**

42.99

1X (18W-20W)

223-018-9

2X (22W-24W)

223-019-0

3X (26W-28W)

223-019-1

47.99

Easy silhouettes for easy days.

Studio 1886 redefines spring.



NEW

❖ **Ruffle Sleeve Shift Dress**

Pink eyelet detail dress with double ruffle short sleeves. Polyester/spandex. Centre back length: 94 on medium; 97 on 1X. Machine wash, line dry.

XS (0-2) **223-027-0** 1X (18W-20W) **223-027-5**
S (4-6) **223-027-1** 2X (22W-24W) **223-027-6**
M (8-10) **223-027-2** 3X (26W-28W) **223-027-7**
L (12-14) **223-027-3** **57.99**
XL (16) **223-027-4**
52.99

NEW

❖ **Peasant Dress**

Purple with trim detail on front panel, tassels and double ruffle sleeves. Rayon/spandex. Centre back length: 91 cm on medium; 97 cm on 1X. Machine wash, dry flat.

XS (0-2) **223-027-8** 1X (18W-20W) **223-028-3**
S (4-6) **223-027-9** 2X (22W-24W) **223-028-4**
M (8-10) **223-028-0** 3X (26W-28W) **223-028-5**
L (12-14) **223-028-1** **68.99**
XL (16) **223-028-2**
63.99

NEW

❖ **Ribbed Top with Lace Insets**

Teal ribbed top with V-neckline and lace insets near upper arm. Sleeves with elastic hem hit above wrists. Polyester/cotton/spandex. Centre back length: 64 cm on medium; 69 cm on 1X. Machine wash, dry flat.

XS (0-2) **223-024-6** 1X (18W-20W) **223-025-1**
S (4-6) **223-024-7** 2X (22W-24W) **223-025-2**
M (8-10) **223-024-8** 3X (26W-28W) **223-025-3**
L (12-14) **223-024-9** **57.99**
XL (16) **223-025-0**
52.99

NEW

❖ **Tie Waist Printed Dress**

Printed dress with tie-waist detail and three-quarter length sleeves. Polyester/spandex. Centre back length: 94 cm on medium; 95 cm on 1X. Machine wash, line dry.

XS (0-2) **223-028-6** 1X (18W-20W) **223-029-1**
S (4-6) **223-028-7** 2X (22W-24W) **223-029-2**
M (8-10) **223-028-8** 3X (26W-28W) **223-029-3**
L (12-14) **223-028-9** **66.99**
XL (16) **223-029-0**
61.99

cool as a breeze in styles fit to be tie-dyed



NEW

❖ **Pullover Tie Dye Top**
Tie dye printed top with short sleeves, rounded neckline and straight hem. Polyester/spandex. Centre back length: 66 cm on medium; 71 cm on 1X. Machine wash, dry flat.
XS (0-2) **223-023-2**
S (4-6) **223-023-3**
M (8-10) **223-023-4**
L (12-14) **223-023-5**
XL (16) **223-023-6**
56.99
1X (18W-20W) **223-023-9**
2X (22W-24W) **223-024-0**
3X (26W-28W) **223-024-1**
61.99

NEW

❖ **Knit Pant with Pockets**
Navy pull-on pant with rib elastic waistband, drawstring detail, side seam pockets and ruched detail at leg opening. Cotton/spandex. Inseam: 67 cm for all sizes. Machine wash, dry flat.
XS (0-2) **223-029-4**
S (4-6) **223-029-5**
M (8-10) **223-029-6**
L (12-14) **223-029-7**
XL (16) **223-029-8**
49.99
1X (18W-20W) **223-029-9**
2X (22W-24W) **223-030-0**
3X (26W-28W) **223-030-1**
54.99

FASHION SIZE CHART			
SIZE	BUST	WAIST	HIP
XS 0/2	80 - 83 CM	62 - 65 CM	84 - 86 CM
S 4/6	85 - 89 CM	67 - 71 CM	90 - 94 CM
M 8/10	93 - 97 CM	75 - 79 CM	98 - 102 CM
L 12/14	100 - 104 CM	83 - 86 CM	105 - 109 CM
XL 16	108 - 112 CM	90 - 94 CM	113 - 117 CM
1X 18W/20W	118 - 123 CM	99 - 104 CM	122 - 127 CM
2X 22W/24W	128 - 133 CM	109 - 114 CM	132 - 137 CM
3X 26W/28W	138 - 144 CM	119 - 124 CM	142 - 147 CM

Visit avon.ca/fitguide for additional size and fit information.

Model is wearing Criss-Cross Sandals sold on page 162



NEW

❖ **Tiered Short Sleeve Top**
Orchid two-tiered detailed top with V-neckline and short sleeves. Cotton/modal. Centre back length: 66 cm on medium; 72 cm on 1X. Machine wash, dry flat.
XS (0-2) **223-019-6** 1X (18W-20W) **223-020-3**
S (4-6) **223-019-7** 2X (22W-24W) **223-020-4**
M (8-10) **223-019-8** 3X (26W-28W) **223-020-5**
L (12-14) **223-019-9** **51.99**
XL (16) **223-020-0**
46.99



NEW

❖ **High-low Printed Top**
Printed top with high/low hem and side slits, V-neck placket and long sleeves with button tab detail. Polyester/spandex. Centre back length: 74 cm on medium; 80 cm on 1X. Machine wash, line dry.
XS (0-2) **223-021-4**
S (4-6) **223-021-5**
M (8-10) **223-021-6**
L (12-14) **223-021-7**
XL (16) **223-021-8**
52.99
1X (18W-20W) **223-021-9**
2X (22W-24W) **223-022-0**
3X (26W-28W) **223-022-1**
57.99



top it off... keep it casual for spring

lookin' good in the hood.
spring style's safest bet!



features
built-in face
mask with
ear loops

NEW

❖ **Hooded Pullover with Attached Face Mask**
Violet sweatshirt with hood and built-in face mask with ear loops, plus front pocket with double zippers. Rayon/polyester. Centre back length: 66 cm on medium; 71 cm on 1X. Machine wash, dry flat.

XS (0-2) 223-025-4	1X (18W-20W) 223-025-9
S (4-6) 223-025-5	2X (22W-24W) 223-026-0
M (8-10) 223-025-6	3X (26W-28W) 223-026-1
L (12-14) 223-025-7	62.99 each
XL (16) 223-025-8	

57.99

158 | C8



NEW

❖ **Hooded Cardigan with Pockets**
Grey open front cardigan with hood, side seam pockets and long sleeves with button tab detail. Cotton/polyester/spandex. Centre back length: 76 on medium; 79 cm on 1X. Machine wash, dry flat.

XS (0-2) 223-026-2	1X (18W-20W) 223-026-7
S (4-6) 223-026-3	2X (22W-24W) 223-026-8
M (8-10) 223-026-4	3X (26W-28W) 223-026-9
L (12-14) 223-026-5	69.99 each
XL (16) 223-026-6	

64.99

tanks reverse
from v-neck
to scoop neck



**PACK
OF 4**

NEW COLOURS

NEW

❖ **4-Pack Everyday Reversible Tanks**
Includes violet, teal tie dye print, peach, blue and teal reversible tanks. Cotton/polyester. Centre back length: 66 cm on medium; 70 cm on 1X. Machine wash, dry flat.

XS (0-2) 223-012-8
S (4-6) 223-012-9
M (8-10) 223-013-0
L (12-14) 223-013-1
XL (16) 223-013-2

54.99 the set

1X (18W-20W) 223-014-1
2X (22W-24W) 223-014-2
3X (26W-28W) 223-014-3

59.99 each

Model is wearing Colorful Slip On Sneakers sold on page 161.

get back to the basics with go-to leggings and every day tees

NEW

❖ **2 Pack Reversible Tanks**
Includes black and white tanks that reverse from V-neck to scoop neck. Cotton/polyester. Centre back length: 66 cm on medium; 70 cm on 1X. Machine wash, dry flat.

- XS (0-2) **223-010-6**
- S (4-6) **223-010-7**
- M (8-10) **223-010-8**
- L (12-14) **223-010-9**
- XL (16) **223-011-0**

27.99 the pack

- 1X (18W-20W) **223-011-3**
- 2X (22W-24W) **223-011-4**
- 3X (26W-28W) **223-011-5**

32.99 the pack

❖ **2-Pack Everyday Leggings**
Includes grey and black. Elastic waistband. Cotton/spandex Machine wash, dry flat. Inseam: 74 cm on all sizes.

- XS (0-2) **222-449-4**
- S (4-6) **222-449-5**
- M (8-10) **222-449-6**
- L (12-14) **222-449-7**
- XL (16) **222-449-8**

49.99 the pack

- 1X (18W-20W) **222-449-9**
- 2X (22W-24W) **222-450-0**
- 3X (26W-28W) **222-450-1**

54.99 the pack

PACK OF 2 TANKS

PACK OF 2 LEGGINGS

Models is wearing Criss-Cross Embellished Sandals sold on page 162.

NEW

❖ **Colourful Slip On Sneakers**
Canvas sneaker with elastic for easy slip on. Man-made materials.

42.99 each pair



Purple	Teal	Peach
6M 223-040-4	6M 223-041-0	6M 223-039-8
7M 223-040-5	7M 223-041-1	7M 223-039-9
8M 223-040-6	8M 223-041-2	8M 223-040-0
9M 223-040-7	9M 223-041-3	9M 223-040-1
10M 223-040-8	10M 223-041-4	10M 223-040-2
11M 223-040-9	11M 223-041-5	11M 223-040-3

step it up for spring with pastel kicks



take a casual walk and put a little bling in your step or go for that all-day comfort with a classic loafer

NEW

❖ **Criss-Cross Embellished Sandals**
Glitter and metallic criss-cross straps. Man-made materials.
42.99 each pair

features
dazzling
bling band

Black
6M 223-042-1
7M 223-042-2
8M 223-042-3
9M 223-042-4
10M 223-042-5
11M 223-042-6

Rose Gold
6M 223-042-7
7M 223-042-8
8M 223-042-9
9M 223-043-0
10M 223-043-1
11M 223-043-2

NEW

❖ **Signature Loafers**
Slip on loafer with silvertone hardware and cushion insole for added comfort. Man-made materials.
56.99 each pair

NEW COLOURS



Violet
6M 223-044-5
7M 223-044-6
8M 223-044-7
9M 223-044-8
10M 223-044-9
11M 223-045-0

Tan
6M 223-043-3
7M 223-043-4
8M 223-043-5
9M 223-043-6
10M 223-043-7
11M 223-043-8

Blue
6M 223-043-9
7M 223-044-0
8M 223-044-1
9M 223-044-2
10M 223-044-3
11M 223-044-4

cute cat
design with
pink accent
on ears and
tongue

NEW

❖ Stay-in-Place
Fun Cat Socks
2-Pair Pack

Two-pair pack; one black,
one grey. Fits shoe sizes
6-10. Cotton/polyester/
spandex. Machine wash,
hang to dry.

223-236-2

6.99

the pack

limited quantities



2-PAIR
PACK OF
LOW-CUT
SOCKS

FELINE FRENZY SOCKS

These cool
cat socks will
having you
purrring with
delight!

NEW

❖ Ladies Cat
Crew Socks

Grey. Fits shoe
sizes 6-10. Cotton/
polyester/spandex.
Machine wash
and dry.

223-236-3

6.99 a pair

limited quantities



FRESH FIJI

NEW

❖ Fresh Fiji Lint Roller Kit

Pick up lint, fur, hair and more in a quick roll! 5 cm diam. x 23 cm L. Plastic/paper. **222-910-8**

6.99
the 2-piece kit
limited quantities



NEW

❖ Fresh Fiji Lint Roller Refills

Fits Fresh Fiji Lint Roller. 5 cm diam. x 10 cm L. Paper.

222-911-4
8.99
the pack of 3
limited quantities



❖ Fresh Fiji Sheet Detergent

Sheets can be cut, depending on your load. 30 sheets, 23 x 20 cm **222-440-7**

20.99

NO MEASURING!

UP TO 60 LOADS



❖ Fabric Freshener

With deodorizing green tea, persimmon and retinispora tree extracts. Leaves no residue. Not for use on leather, suede or fur. 17 ml **222-440-8**

7.99

Package labels may vary.



❖ Laundry Stain Remover

Pre-treats and removes tough set-in stains with a powerful enzyme formula. Helps to remove stains better than just laundry detergent alone.



Spray

For direct application without damaging fabrics. 500 ml **222-485-0**

13.99



Gel

For gentle scrubbing action. 220 ml **222-484-9**

9.99



❖ Fabric Refresher with Wrinkle Release

Freshen fabrics and smooth wrinkles. Each, 500 ml

Fresh: Clean laundry scent **222-445-0**

Crisp: Vibrant aromatic scent **222-442-9**

12.99 each



❖ Gel Bead Deodorizer

Neutralize odours. Each, 150 ml **Calming Lavender** **222-445-3**

Fresh Cotton **222-443-0**

11.99 each



FOOTWEAR REFRESH

quick-drying & lasting fresh scent for all shoe types!

NEW

❖ Fresh Fiji Shoe Deodorizer

Eliminates tough odours on contact with the power of baking soda and persimmon. Great for all kinds of shoes, from leather to cotton. 300 ml **222-442-7**

11.99

❖ Fresh Fiji 4X Super Concentrated Liquid Laundry Detergent

Stain-removing enzyme blend and 4X concentrated cleaning power*. 1 litre **222-941-2**

20.99

cleaning power for 63 loads!*



*Based on regular loads for standard machine.
**Per drop vs. Fresh Fiji standard liquid laundry detergent.

❖ Fresh Fiji Color Booster & Stain Remover

Eliminates stains and odors, whitens whites and brightens colors. Each, 2.2 litres **222-700-6**

62.99

the pack of 3

CLEANING POWER FOR A TOTAL OF 228 LOADS



CUCINA ESSENTIALS

❖ Multi-Purpose Wipes

Free of bleach and chemical preservatives. Naturally derived formula with citric acid and pomegranate vinegar. Dermatologically-tested. Pomegranate scent. Resealable package. 60 wipes. **223-134-2**
10.00

60 MULTI-PURPOSE WIPES for sinks, tables, fridges and non-porous surfaces!



For use in kitchen, bath or anywhere you need a fresh clean!

❖ Multi-Purpose Cleaning Spray

Bleach-free, water-based formula. Light citrus scent. Safe on non-porous surfaces! Free of phthalates, formaldehyde, chlorine, parabens and glycol ethers. Recyclable bottle. 400 ml **222-442-5**
12.00



NATURE-DERIVED with baking soda & citric acid

Biodegradable concentrated gel formulas.

❖ Dish Soap

Free of six chemical preservatives. No animal testing or animal ingredients. Naturally derived formula with stain-removing citric acid and microbubbles. Each, 490 ml
Lemon & Verbena
222-445-2
Garden Basil
222-445-1
10.50 each



DISHES ARE DONE!

NEW

❖ Automatic Dishwasher Detergent

All-in-one detergent and rinse aid cleans and prevents water stains. Water-soluble formula dissolves easily in wash cycle. Nature-derived ingredients. Phosphate/toxin-free. Fresh citrus scent. 55 tablets. **222-709-1**
27.00



55 TABLETS no measuring required!



NEW

❖ Dish Scrubber Kit

Get a handle on the dirty dishes! 31 cm L x 7 cm W x 6 cm H. Plastic/foam. **222-910-6**
12.00 the set

❖ Dish Scrubber Refills

Pack of 3 scrubber refills. Fits Cucina Dish Scrubber. 11 cm L x 7 cm W x 2 cm H. Foam. **222-910-7**
7.00 the pack of 3



KIT INCLUDES: 1 scrubber handle, and 1 scrubber

scrubber is replaceable

SPARKLE CENTRAL



NEW **PACK OF 5**
 pouches
 ❖ **Foaming Toilet Bowl Cleaner**
 Fights toilet rings and stains. Convenient pouch dispenser. Use every two weeks. 60 g each pouch
222-708-8
13.99 the pack of 5

NEW
 ❖ **Disposable Toilet Bowl Brush Starter Kit**
 A sparkling clean toilet is within reach! 38 cm L x 6 cm W. Plastic/foam.
222-775-2
14.99 the kit

NEW
 ❖ **Disposable Toilet Bowl Brush Refills**
 Fits Homestar Toilet Bowl Brush handle. Pack of 12. Foam. Each, 9 x 6 x 4 cm.
222-775-3
9.99
 the pack of 12

KIT INCLUDES:
 1 handle and
 1 brush PLUS
 6 brush refills



BATHROOM CLEANER

great for
 showers,
 tubs, toilets
 and sinks

fresh green
 apple scent

NEW
 ❖ **Bathroom Cleaner**
 Just spray, let sit and wipe away! Fights tough soap scum, limescale, calcium and grime. Triple-action low-pH formula safely breaks down and removes messes. Fresh green apple scent. 750 ml
222-708-9
12.99



NEW
 ❖ **Bathroom Scrubber Kit**
 Scrub a dub! 14 cm L x 8 cm W. Plastic/foam.
222-910-4
8.99 the kit

KIT INCLUDES:
 1 handle and
 1 scrubber



NEW
 ❖ **Bathroom Scrubber Refills**
 Disposable. Fits Homestar Bathroom Scrubber. 15 cm L x 8 cm W. Foam.
222-910-5
5.99
 the pack of 3

MOP IT UP!

NEW

❖ **Mop Stick**

Full length, 1 metre.
Head, 25 cm L x 10 cm W.
Plastic/EVA/aluminum.

222-440-5

21.99



360° SWIVEL
head with cloth
grippers and
easy-grip
handle

NEW

❖ **Disposable Mop Cloths**

Can be used with or without mop.
Safe on most finished floors.
40 sheets each, 22 cm L x 10 cm W.
Wet or dry cloths available.

Dry Mop Cloths 222-484-0

8.99



TEXTURED DIAMOND
PATTERN GRABS DIRT,
HAIR & PET FUR



LOCKS IN DUST
USING STATIC
ELECTRICITY



TEXTURED CLOTH
REDUCES FRICTION

Wet Mop Cloths 222-483-8

12.99



TEXTURED DOT
PATTERN GRABS
DIRT & DUST



SATURATED
THICK CLOTH
STAYS WET



TEXTURED
CLOTH REDUCES
FRICTION

STREAK FREE SHINE!

NEW

❖ **Glass Cleaner**

Keep windows, mirrors
and glass sparkling clean.
Removes dirt, grime and
fingerprints. Quick-drying,
anti-fogging formula. 500 ml

222-709-0

9.99



AMMONIA-FREE!

NEW

❖ **Microfibre Cloth Set**

Reusable, lint-free cloths
won't scratch surfaces and
can be used wet or dry.
Mitt is one size fits most.
Machine wash, line dry.
Polyester/polyamide.

222-803-7

27.99 the set

INCLUDES:
1 large towel: 48 x 101 cm,
1 small towel: 28 x 69 cm,
1 mitt: 20 x 22 cm



3-PIECE
microfibre set



Eucalyptus
Refreshes the mind. Rejuvenates the senses.
223-204-1
reg. 20.00
18.00



Grapefruit
Brightens up your day.
223-206-3
reg. 24.00
21.00



Peppermint
Pep up with the stimulating, refreshing and invigorating benefits of peppermint.
223-203-0
reg. 23.00
19.00



Rosemary
Stuck in neutral? This will help you get going. Rosemary leaf oil.
223-206-5
reg. 24.00
21.00



natural energy

Scent your home and fill your space with the benefits of pure essential oils. **Take a breath!**

- ❖ **Avon Pure Essential Oils**
- Paraben/gluten/phthalate/sulfate-free
- Vegan
- 10 ml

Lemon
This energizing, revitalizing scent helps to uplift your mood and soothe your mind.
221-250-6
reg. 17.00
15.00

Lavender
Calms and soothes. Helps with balance and restfulness.
223-202-9
reg. 24.00
21.00



HOW TO USE:

Fill reservoir with water and add a few drops of a single or blended essential oil.

- ❖ **Avon Pure Diffuser**
- LED light-up diffuser with three different settings releases a fine mist of essential oil and water into the air and helps refresh and purify your surroundings. 17 cm H. USB connection (USB power cord included). **222-928-9**
42.00



Bodyguard

An all-natural, powerful blend of sweet almond, clove, lemon, cinnamon, eucalyptus and rosemary. **221-704-5**

Travel Ease

Bon voyage! Ginger is a key ingredient in this carefully blended formula, along with sweet almond, orange, bergamot, lavender, rosemary and peppermint. **222-427-8**



Detox

A blend of sweet almond, juniper berry, lemon, peppermint, sweet fennel, rosemary and sandalwood. **221-631-8**

Energize

Wakes you up from that mid-day slump. With sweet almond, grapefruit, sweet orange and rosemary. **223-204-2**

Focus

Helps boost alertness and concentration. With sweet almond, lemon, and rosemary. **223-206-1**



De-Stress

Like yoga in a bottle...it helps calm you. With sweet almond oil, lavender and peppermint. **223-204-8**

get rolling

Pop a rollette in your pocket or purse and **instantly transform your day** wherever you go with the perfect blend of oils.

HOW TO USE:

Apply roll-on directly to key areas of your skin (back of neck, temples, inside elbow) to experience the benefits.



❖ **Avon Pure Roll-On Essential Oils**

Paraben/gluten/phtalate/sulfate-free. Vegan. Made in Canada. 10 ml **24.00 each**

enjoy the outdoors

Rich, penetrating formula protects skin while pursuing outdoor activities such as hiking, camping or fishing.



HOW TO USE:

For best results hold bottle 15 to 20 cm (6 - 8") away from body when spraying. If using on face and ears, spray a small amount to palm of your hand and apply sparingly.

❖ Avon Pure Outback Essential Oil Body Spray

A soothing and refreshing blend of lemon, eucalyptus, aloe vera, lemongrass and cedarwood that hydrates and moisturizes, while protecting skin. 115 ml **222-521-1**
reg. 27.00
22.00

spring is in the air

This special blend of pure essential oils targets and eliminates bad odours in your car.

❖ Avon Pure Essential Oils Auto Spa Spray

Get rid of funky car smells like athletic gear, wet car mats and pet odour. Long-lasting fresh scent of lemon, bergamot and juniper. Vegan. Not tested on animals. Petroleum/chlorine bleach/ammonia/phosphate-free. Non-toxic. Made in Canada. 115 ml **222-528-9**
reg. 24.00
19.00



HOW TO USE:
Spray onto fabric car seats, floor mats, carpets or trunk space.



SATISFYING PROTEIN SUPPLEMENT

with sprouted quinoa and amaranth, yellow peas and globe artichokes.

Plant Power Protein
Fuel up with naturally-sourced plant protein: 17.6 g for chocolate/ 18.3 g for vanilla. Providing essential amino acids for athletic support, and the maintenance of good health and digestive enzymes.

10-Pack of Single-Serving Sachets

Each sachet, 30 g
Chocolate **220-536-4**
Vanilla **220-536-5**
reg. 40.00

ONLY 29.99
each pack
limited quantities



ONLY 120 CALORIES PER SERVING!

CONVENIENT SACHETS FOR ON-THE-GO

ADD GREENS TO YOUR SHAKE

with a nutrient-rich blend of **50 organic greens** and whole food ingredients

VEGAN
NON-GMO
GLUTEN-FREE

30
SERVINGS



Power Greens
help your body get essential fatty acids, omega-3 and antioxidants for the maintenance of good health.

Power Greens
Add one scoop to 240 ml (8 fl oz.) of water or almond milk.

300 g **221-595-7**
reg. 35.00
ONLY 19.99
limited quantities



LIVE A MORE VIBRANT LIFE, NATURALLY.

Support your overall health and experience results you can see and feel.

ESPIRA health and wellness collection inspired by nature



Feel fuller, longer

Helps to temporarily support a feeling of fullness. To be used with a program of reduced calorie intake and increased physical activity to help weight management.

Hunger Block
60 vegetarian, gluten-free capsules. Take 2 capsules, three times daily with 240 ml (8 fl oz) of water and meals. **220-540-8** reg. 30.00
ONLY 14.99
limited quantities



Go ahead, sleep!

Naturally-sourced and non-habit forming, this supplement contains a proprietary combination of ingredients with melatonin to help reduce the time it takes to fall asleep.

Restful Sleep
Ideal for shift workers and people experiencing jet lag. 60 vegetarian capsules. **220-539-7** reg. 24.00
ONLY 14.99
limited quantities

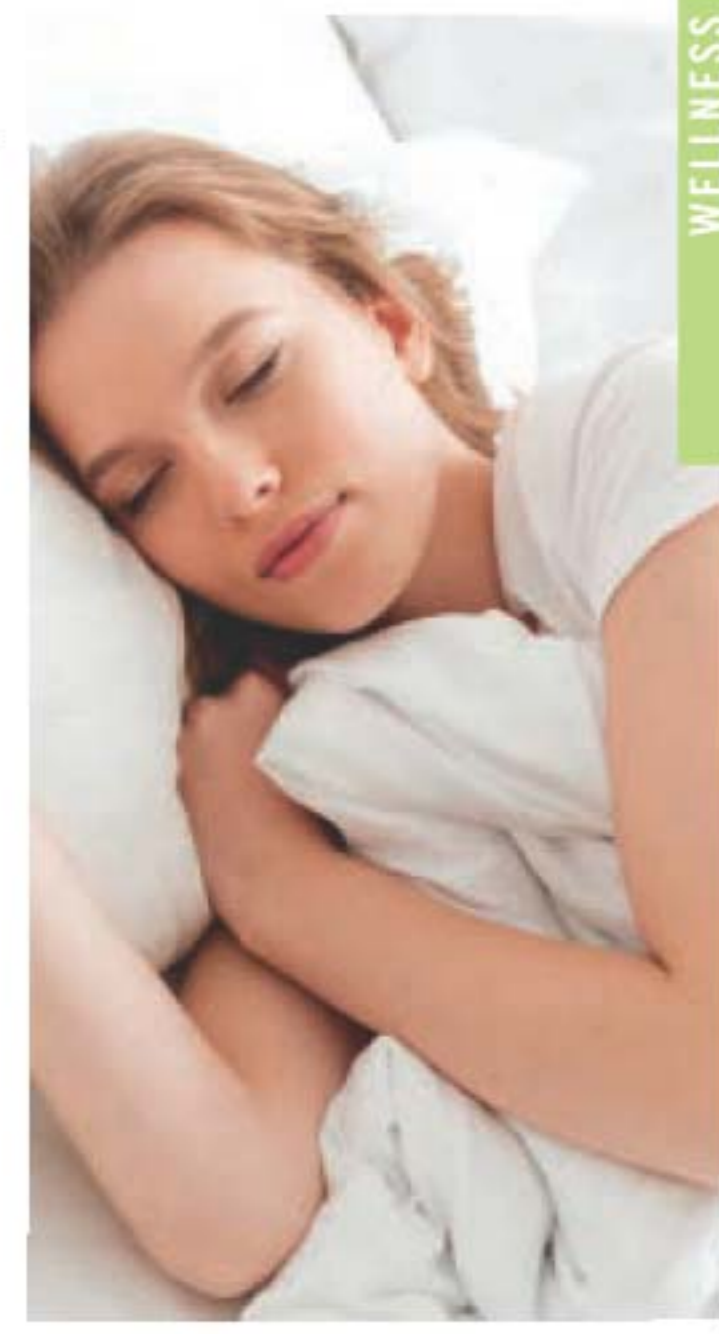

Relieve fatigue and promote alertness

Helps to temporarily relieve fatigue, promote endurance and enhance motor performance. Made with coffee fruit extract and clinically-studied caffeine from green tea.

Natural Energy
30 vegetarian, gluten-free capsules. Take 1 capsule daily. **220-536-9** reg. 30.00
ONLY 14.99
limited quantities

SUPPLEMENT ORGANIZER

7 portable trays, one for each day of the week

❖ **Compartment Pill Case**
12 x 10 x 6 cm. Polypropylene. Hand wash. **222-838-0**
11.99
limited quantities





NEW

Elastine Restore & Detox Dry Shampoo
 No time? No worries! No wetting or resetting. Just spray, comb... done! Hair looks fresh instantly. Great for on-the-go or extending time between shampoos. Each, 142 g reg. 27.00 **22.49** each

More than just a dry shampoo.

Our no-rinse, leave-in shampoo does all this instantly:

CLEANSSES No water needed. Leaves hair cleansed and freshly scented without rinsing.

DETOXIFIES With charcoal extract and soothing white tea powder, absorbs oil, sweat and odour. No talc powder or starch. No residue.

ENHANCES COLOUR Three shade-matching formulas. One is clear, great for blondes.

EXTENDS STYLING Leaves hair looking refreshed and restored with added volume.

3 shade matching formulas

- Enigmatic Dark **222-550-8**
- Fearless Brunette **222-550-9**
- Incredible Invisible **222-550-7**





Dr. Groot Microbiome Scalp & Hair Care

Your solution to thinning hair

NO SULFATES, PARABENS OR SILICONES. Use products individually or as part of regimen.

- Infused with prebiotic and para-probiotic capsules, it helps restore your scalp's invisible microbiome shield of healthy flora for healthier scalp and hair.
- With natural ginger and ginseng to help soothe redness and itching, and biotin and caffeine to help thicken hair.

SCALP & HAIR CARE



Scalp Fortifying Hair Thickening Shampoo
With coconut oil, deep cleanses while it helps moisturize dry scalp and hair. 400 ml **222-566-0** reg. 49.00 **41.00**



Scalp Fortifying Exfoliating Shampoo
With rosemary extract, gently exfoliates, helping to remove dirt and impurities. 250 ml **222-566-1** reg. 49.00 **41.00**



Scalp Fortifying Serum Treatment
Upon contact with water, concentrated liquid transforms into a creamy formula that moisturizes and helps support healthy hair roots. 200 ml **222-566-2** reg. 49.00 **41.00**



Scalp Fortifying Massaging Tonic
With sophora root, an herb known to help support scalp health. Massage it in to help hair follicles absorb essential nutrients. 150 ml **222-566-3** reg. 66.00 **55.00**

HEMP FOR HAIR

Shampoo & conditioner with cold extracted hemp oil.



Elastine HempharmX
Contains **omega 3-6-9**, known to help moisturize and nourish hair, and prevent breakage for weightless hydration that delivers full volume. 400 ml Shampoo **222-687-3** Conditioner **222-687-4** reg. 34.00 **28.00** each

LOOK GREAT FROM ALL ANGLES

This mirror has your back!

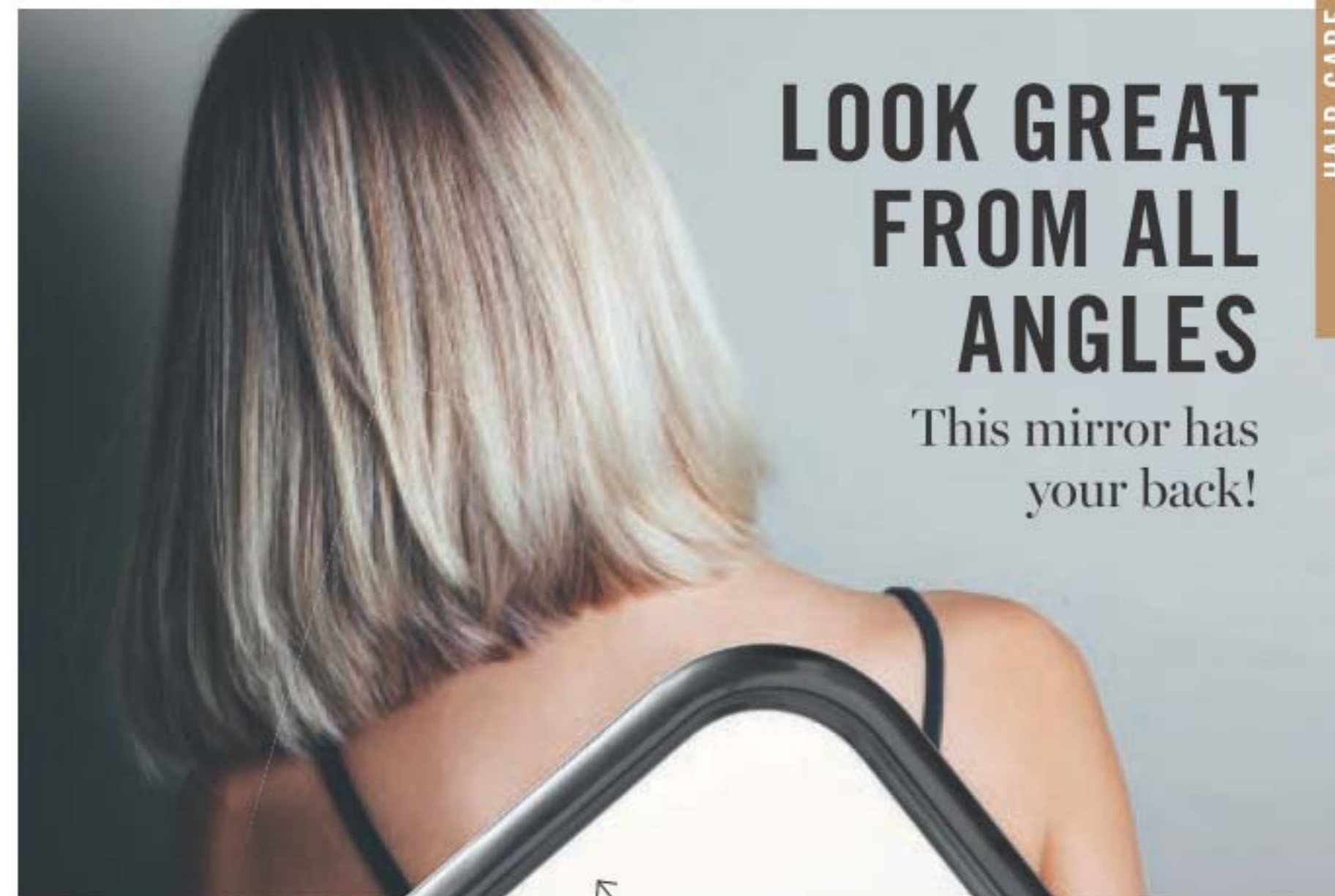

Great for hairdressers and makeup artists.

Wide Angle Mirror
Mirror and frame, 23 x 32 cm. Polystyrene/glass. **222-468-5** **10.99** limited quantities



long handle with comfortable grip

handheld mirror with extra-large viewing surface

ELASTINE BOTANICALS

Infused with revitalizing babassu seed oil, chamomile flower water, and lemon chestnut extract, and pH balanced, like healthy hair, **it helps bring damaged hair back to life**, adding dewy moisture for a smooth, natural-looking sheen.

NO • Parabens • Silicone • Mineral oil
• Triclocarban • Triclosan

DRY HAIR?

Cherry Blossom & Hyaluronic Acid
Moisturize dry, damaged hair with our hyaluronic acid-infused formula as thirsty strands drink it up.
200 ml

Moisturizing Shampoo
222-566-4

Conditioner
222-566-5

reg. 8.00
6.29 each



WANT VOLUME?

Rosemary & Sea Salt

With rosemary to help promote thicker and healthier hair, and sea salt to add body.
200 ml

Volumizing Shampoo
222-566-6

Conditioner
222-566-7

reg. 8.00
6.29 each



FRIZZY HAIR?

Avocado & Quinoa

With nourishing avocado oil and quinoa seed extract to help protect hair from damage and prevent breakage.
200 ml

Anti-Frizz Shampoo
222-566-8

Conditioner
222-567-0

reg. 8.00
6.29 each





PROTECT & HYDRATE

with argan oil, to help nourish and smooth dry damaged hair.



Advance Techniques 360 Nourish Leave-In Treatment with Moroccan Argan Oil
Formulated with argan oil, provitamin B5 and vitamin E, it helps to nourish and smooth, dry, damaged hair.
60 ml **119-335-1**
22.50 each or...
GET 2 MOROCCAN OIL TREATMENTS FOR 20.00

To get the 2 FOR price, please order in multiples of 2.



Advance Techniques Daily Shine 2-in-1 Shampoo & Conditioner
Leaves hair feeling soft and shiny.
350 ml
242-085
reg. 12.50
7.99



Advance Techniques Daily Shine Dry Ends Serum
Leaves hair soft, silky and smooth.
60 ml
243-496
reg. 16.00
10.49



ELASTINE PROPOLITHERA

For nourished, healthy-looking hair.

A. Volumizing

Adds weightless volume and enhances texture to make hair look fuller, thicker and stronger.

500 ml
Conditioner 222-244-9
Shampoo 222-244-8
reg. 26.00
22.49 each

B. Damage Repair

Helps repair and soften damaged hair so it appears smooth and manageable.

500 ml
Shampoo 222-245-1
Conditioner 222-245-2
reg. 26.00
22.49 each

C. Hair Oil Serum

Helps to strengthen, protect, moisturize and smooth hair, and to add shine, while styling.

170 ml
222-245-4
reg. 26.00
22.49

D. Hair Mask

Enriched with nutrients to help deeply nourish hair and mend damaged split ends.

300 ml
222-245-3
reg. 26.00
22.49



ELASTINE PROPOLITHERA STYLING BOOSTERS

Nourish dry, thin and weak hair with the goodness of honey, vitamin-enriched propolis extract and royal jelly.

E. Aloe Dual-Active Hair Serum

Packed with intensive hydration, it penetrates each strand with vitamins, minerals and other nutrients to bring damaged or chemically processed hair back to life.

100 ml total.
222-551-2
reg. 42.00
35.00

F. Curl Cream

Rich hydration for bouncy, defined curls. Reduces frizz for a smooth, healthy-looking shine.

150 ml
222-551-0
reg. 27.00
21.00

G. Volume Spray

Adds weightless volume and lustrous texture to thinning hair.

200 ml
222-551-3
reg. 27.00
21.00

H. Leave-In Conditioner

Hydrates and nourishes dry hair, infusing it with rich lustre.

240 ml
222-551-1
reg. 27.00
21.00

1. Intensely moisturizing Hydro Emulsion
2. Ultra-nourishing moisturizing Nutri Essence



NO SULFATES OR PARABENS





CHI ESSENTIALS

Organic certified botanicals that include aloe vera, pomegranate, hibiscus and other nutrient-rich ingredients. All sulfate- and PABA-free.



Repairing Serum
Deeply penetrating-yet-lightweight serum helps strengthen, protect, moisturize and smooth. With vitamin A to help seal split ends, and rosemary to help boost volume and shine. 177 ml
222-707-5
reg. 44.00
37.00

Thermal Protecting Spray
Helps protect hair from the damaging heat from styling tools. Silk molecules help lock in moisture and strengthen cuticles for frizz-free, shiny hair. 177 ml
222-707-6
reg. 38.00
31.00

Moisturizing Conditioner
Lightweight daily conditioner. Infused with aloe to lock in rich moisture. With vitamins A and B to help strengthen hair from root to ends, increase elasticity and help smooth split ends and frizz. 355 ml
222-707-4
reg. 26.00
22.49

Replenishing Shampoo
Gentle daily shampoo with essential vitamins, minerals and amino acids. No sulfates or parabens—so it won't strip hair of natural oils. Safe for colour-treated hair. 355 ml
222-707-3
reg. 26.00
22.49

HOLD THAT LOOK!

From everyday natural to all-day glam, you've got style!



BioSilk® Silk Therapy® Leave-In Treatment
Tames frizz and flyaways and leaves hair silky smooth with reflective shine. Helps shield hair from UV rays, heat and humidity. 167 ml
222-387-5
reg. 48.00
39.00



smooth as silk... weightless, leave-in silk treatment

CHI® Styling Cream Gel
Create sleek styles or enhance natural curls with this workable styling cream gel with a light-hold, non-flaking formula that adds incredible shine and control to any style. Enriched with silk to strengthen hair. 177 ml
222-521-4
reg. 29.00
24.00



perfect prep for smooth blowouts

CHI® ENVIRO 54® Natural Hold Hair Spray
For brushable hold of any style and texture. Anti-humidity. Thermal protectant ideal for blow drying. With silk to help build hair's strength and resilience, and natural botanicals to add volume and enhance shine. Paraben-free. 284 g
222-539-3
reg. 38.00
31.00



lightweight and fast-drying with no build-up

CHI® PRO TOOLS for salon-quality results



S-waves



super straight

❖ **CHI® Ceramic Hairstyling Iron**
This 2.5 cm (1") W styling iron straightens, curls, flips, waves and smooths frizz with an all-in-one ergonomic design. Hair looks instantly healthy, silky and shiny. Ceramic floating plates for versatile styles. 31 cm L. 2.74 metre swivel cord. Dual voltage for travel. **222-338-0**
reg. 145.00
129.00



❖ **CHI® Advanced Ionic Compact Hair Dryer**
Powerful 1875-watt ion generator emits negative ions to reduce drying time for shiny, smooth, frizz-free hair. Adjustable heat and air-speed settings. 1.9 metre cord. **222-337-9**
reg. 175.00
159.00



❖ **CHI® Volcanic Lava Ceramic Pro Spin 'n' Curl**
2.5 cm (1") pro automatic rotating curling device. Preset temperature controls with adjustable timers and LED screen display, for all hair types. 30 cm L. Dual voltage for travel. 3.35 metre swivel cord. **222-338-1**
reg. 210.00
189.00

MOISTURE THERAPY +BALANCE AND SOOTHE

Our advanced microbiome-supporting formulas, with prebiotics and para-priobiotics, help to balance and soothe your skin.

Body wash has visible capsules for a refreshing cleansing experience



MICROBIOME are beneficial micro-flora that live on skin as a protective layer, helping to keep skin looking healthy all over.

Body Cream
Replenishes skin with moisture for smoother, softer, healthier look.
150 ml **222-431-9**
reg. 26.00
21.00

Body Lotion
Replenishes moisture to leave skin softer, smoother and healthier-looking.
390 ml **222-431-8**
reg. 35.00
28.00

Body Wash
Gently cleanses and leaves skin soft, smooth and healthy-looking.
390 ml **222-431-7**
reg. 33.00
25.00

GOODBYE, DRY... HELLO, HYDRATED SKIN!

So intense. Healing moisture lasts up to 24 hours!



**Moisture Therapy Intensive
Healing & Repair Extra Strength Cream**
For the most severe dry skin conditions.
With hydraboost technology and rich emollients.
Fragrance-free. 150 g **101-614-5**
reg. 12.00

LIMITED TIME OFFER
4.99

SKIN SO SOFT

BATH OILS

Locks in hydration during a bath or shower and leaves skin feeling soft and smooth.



Bath Oil
500 ml

Comforting Shea Bath Oil
With shea butter. Warm vanilla scent. **121-648-7**

Soft & Sensual Bath Oil
With argan oil. Spicy floral scent. **107-743-7**

Original Bath Oil
With jojoba oil. Fresh herbal scent. **107-681-3**
reg. 34.00
21.99 each



BONUS SIZE
739 ml
bath oil

BIGGER IS BETTER!

Bath Oil - Bonus Size
Locks in hydration after a bath or shower. 739 ml

Radiant Moisture 107-681-1
Soft & Sensual 107-736-1
Original 107-681-5
reg. 42.00
25.99 each

SKIN SO SOFT with signature oils for touchably soft skin

Soft & Sensual Gelled Body Oil

Dries to a silky finish. 200 ml **111-777-4**
reg. 19.00
10.99



Soft & Sensual Body Lotion

Layers on nourishing moisture. 350 ml **107-757-5**
reg. 16.00
8.99



Soft & Sensual Shower Gel

Gently cleanses and hydrates. 150 ml **107-743-5**
reg. 12.00
5.99



Radiant Moisture Shower Gel

150 ml **107-736-0**
reg. 12.00
5.99



Original Shower Gel

Gently cleanses and hydrates. 150 ml **107-681-0**
reg. 12.00
5.99



Original Body Lotion

Layers on nourishing moisture. 350 ml **107-594-7**
reg. 16.00
8.99



BATH & BODY



Original Gelled Body Oil

Dries to a silky finish. 200 ml **107-681-4**
reg. 19.00
10.99



handy spray

Original Bath Oil Spray

Locks in moisture. 150 ml **220-916-7**
reg. 20.00
11.99

grape flavour



NEW

Original Lip Balm

With jojoba oil, shea butter and aloe extract. 4 g **222-944-2**
reg. 3.00
1.99

SKIN SO SOFT hair removal

Fresh & Smooth Sensitive Skin Facial Hair Removal Cream

With meadowfoam oil and aloe. Fragrance-free. 30 ml **107-728-2** reg. 14.00 **6.99**



eliminates peach fuzz in seconds!

includes cap



set of 3 razors

Great for upper lip, cheeks, hairline.

Ombé Facial Hair Removal Wands

Provides precise and safer hair grooming. Glide the razor downward at a 45 degree angle. Rinse razor and dry before placing safety cap on. 15 cm L. Plastic/stainless steel.

222-532-7
7.99 set of 3 limited quantities

Fresh & Smooth Sensitive Skin Body Hair Removal Cream

With meadowfoam oil and aloe. Fragrance-free. 125 ml **107-728-5** reg. 14.00 **6.99**



SUPREME NOURISHMENT

with enriching coconut oil

Oil Wash

Softens with coconut oil and vitamin E. 350 ml **221-206-3** reg. 24.00 **13.99**

Milk Lotion

With skin-softening coconut milk. 350 ml **221-206-4** reg. 24.00 **13.99**

Body Soufflé

Airy, coconut water-infused soufflé leaves skin feeling soft all day. 200 ml **221-206-6** reg. 24.00 **13.99**

NEW

Lip Balm

With aloe extract and shea butter. 4 g **222-944-3** reg. 3.00 **1.99**



tropical coconut flavour

raise the bar with
**HIMALAYA
PINK SALT**

Body Scrub & Cleanser
Mineral-rich Himalayan pink salt. 400 ml **221-903-4**
reg. 20.00
15.00

Exfoliating Soap
Daily body scrub and cleansing bar, with mineral-rich Himalayan pink salt, walnut shell, apricot seed and cranberry powder. 150 g **222-462-0**
reg. 12.00
8.50



calming
sage
scent

Black Rose Body Scrub & Cleanser
French rose oil and apricot seed powder. 400 ml **221-902-1**
reg. 20.00
15.00



Dead Sea Salt Body Scrub & Cleanser
Israeli Dead Sea salt. 400 ml **221-902-8**
reg. 20.00
15.00



Bamboo Charcoal Body Wash
Infused natural plant-derived exfoliants, including Korean bamboo charcoal, Israeli Dead Sea salt, apricot seed and spruce. 400 ml **222-443-6**
reg. 33.00
25.00



HEMP SEED OIL
ultra-nourishing

A naturally derived oil enriched with **omega-3-6-9 fatty acids and vitamin E** to help to naturally nourish, hydrate and soften as it cleanses, for the look of healthy radiance.

NEW

Ultra-Nourishing Lip Balm
Hemp-infused lip balm enhanced with moisturizing jojoba and coconut oils for deeply hydrating, naturally conditioned lips. 4 g
Red **222-938-0**
Clear **222-938-1**
reg. 3.50
2.49 each



Ultra-Nourishing Dry Body Oil
Helps deeply nourish and hydrate dry skin to keep it looking healthy. 150 ml **222-338-6**
reg. 49.00
40.00



Ultra-Nourishing Shower Shake
Creamy yet light, Leaves skin feeling sumptuously soft and smooth. Shake before use. 300 ml **222-338-5**
reg. 33.00
25.00



Ultra-Nourishing Bathing Bar
Gently cleanses without stripping skin's moisture. Leaves skin feeling soft and nourished. 90 g **222-338-7**
reg. 7.00
6.00



BATH & BODY

BODY CARE

Slough away dead skin cells, while giving your skin an invigorating cleanse.

Body Exfoliation Gloves

One size fits most. Polyester. Hand wash, lay flat to dry.

222-914-0

4.99 a pair

limited quantities



Soft bristle brush with long lotus wood handle exfoliates your back and hard-to-reach areas.

Wooden Bath Brush

Wash with soap and water, hang to dry between each use. 35 cm L x 7 cm W. Boar hair bristles/lotus wood handle/polypropylene cord.

222-552-3

10.99

limited quantities



Roll in a back-and-forth motion, applying more pressure for a deeper, more invigorating massage.

Rollerball Massager

6 x 6 x 5.5 cm. Polypropylene/resin. For adult use only.

222-620-1

10.99

limited quantities

place in freezer to help soothe inflammation

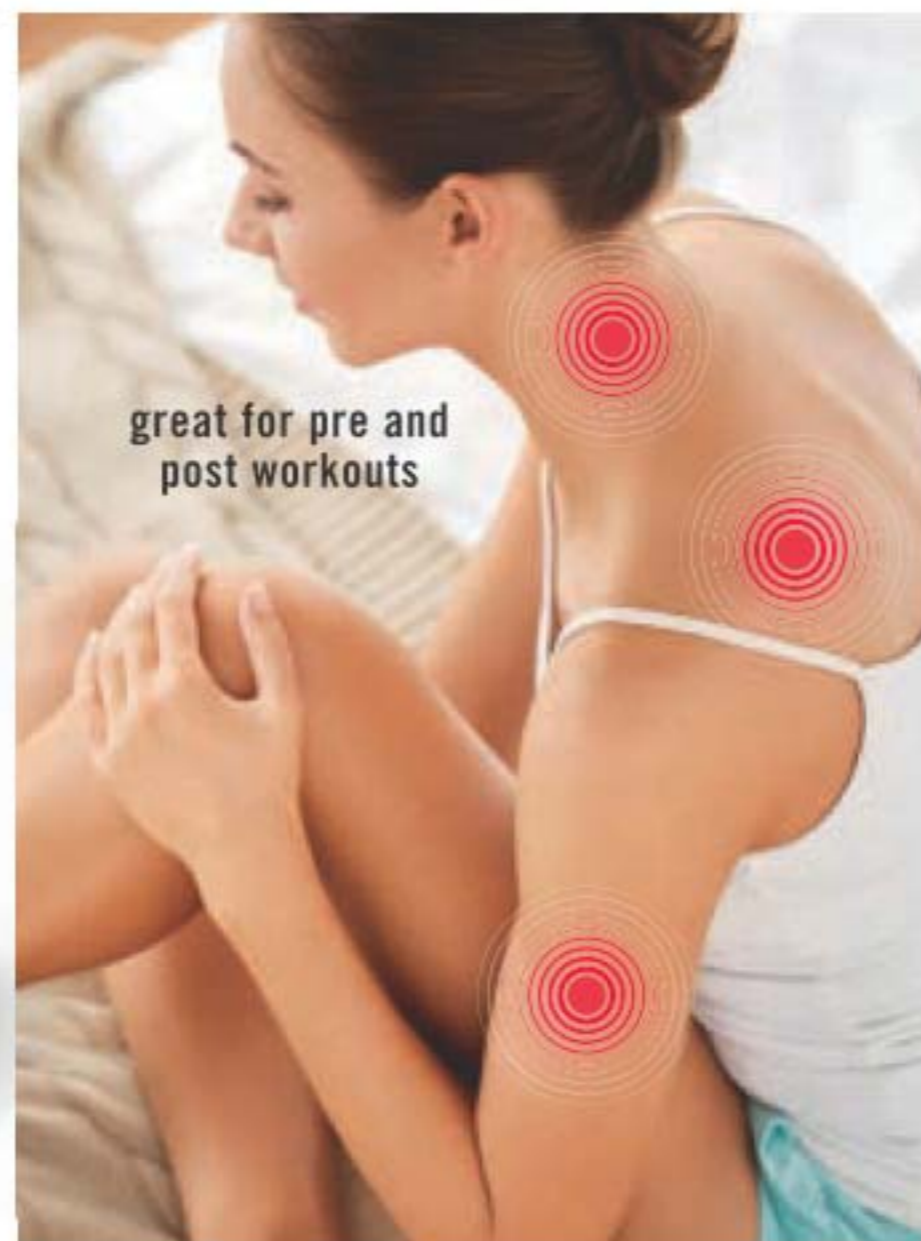

great for pre and post workouts



#NAKEDPROOF

98% saw improvement in just 4 weeks, reducing the look of cellulite

Smooth Moves Anti-Cellulite Cooling Gel

L-carnitine and chai hu help target fat cells for visibly smoother-looking skin and improved texture. 200 ml

220-649-1

reg. 30.00

18.99

Dramatically reduces the appearance of stretch marks in just 2 weeks

End of the Line Stretch Mark Minimizing Lotion

Shea butter and pomegranate extract stimulate natural elastin production so stretch marks appear reduced. 200 ml

220-649-2

reg. 30.00

18.99

96% showed improvement in firmness and tone in the abdomen and hip area*

Affirm Yourself Firming Body Cream

Caffeine complex stimulates natural collagen production to visibly banish crepey-looking skin so skin looks more toned. 200 ml

220-649-0

reg. 30.00

18.99

* In a 12-week clinical study.



BABY SHARK COLLECTION



2-in-1
peach
scent wash

HAIR & BODY WASH

Babience Kids Hair & Body Wash
2-in-1 wash with shea butter and olive oil. Cleanses while it conditions. Rich, creamy foam leaves your little one's hair feeling soft and smooth. Dermatologically-tested. No sulfates or dyes. Peach scent. 380 ml
222-337-4
reg. 24.00
19.99

BABIENCE KIDS splish, splash...and remember to brush!

WIPES

Babience Baby Wipes
Gentle and safe. Dermatologically-tested. Free of alcohol, perfume and parabens. 98% pure water. 70 sheets. 222-444-5
reg. 9.00
6.99



70 SHEETS
PH balanced
to match
baby's skin

TOOTHPASTE

Perioe Strawberry Pumping® Toothpaste
Fluoride-free formula suitable for kids under age 5. 160 g
222-337-7
reg. 24.00
19.99



fluoride
free with
strawberry
flavour!

BODY LOTION

Babience Kids Body Lotion
Moisturizing body lotion with shea butter and olive oil infuses dry skin with intense moisture and leaves it feeling nourished. Dermatologically-tested. No parabens. 380 ml
222-337-5
reg. 28.00
22.99



peach
scent



intense moisture
leaves skin
nourished!

NEW **HeXashield**



BACK & JOINT PAIN

Pain Relief Cream for Muscles, Back and Joints

Temporary relief of aches and pains of muscle and joints associated with backaches, lumbagos, strains and sprains. Medicinal ingredients: Methyl Salicylate, 30%, Menthol, 10%, Camphor, 4%. 56.7 g

223-101-1
reg. 13.99
11.49



the well-stocked
MEDICINE CABINET

Keep a well-stocked medicine cabinet with **over-the-counter** first-aid essentials.



DEEP & POTENT PAIN RELIEF

Arthritis Pain Relief Cream

Temporarily relieves aches and pains of muscles and joints associated with arthritis. Odour-free. Medicinal ingredient: Capsaicin, 0.107%.

42.5 g
223-102-6
reg. 19.99
15.49



FOR CUTS, SCRAPES & BURNS

Poly Antibiotic Ointment

Helps prevent infection in minor cuts, scrapes and burns. Active ingredients: Bacitracin and Polymyxin B Sulfate.

28 g
223-103-0
reg. 19.99
15.49



ITCH RELIEF

Anti-Itch Cream

For temporary relief of minor irritations due to eczema, psoriasis and insect bites. Suitable for sensitive skin. Medicinal ingredient: Hydrocortisone, 0.5%.

56.7 g
223-102-7
reg. 13.99
11.49



ANTI-FUNGAL & ANTI-ITCH

Athlete's Foot Cream

For the relief of athlete's foot. Active ingredient: Tolnaftate, 1%.

28 g



GOING BAREFOOT TO A MEETING

seems to be the latest trend!

FOOT WORKS hard-working



Intensive Moisture Foot Cream
Gentle, mild and suitable for sensitive skin. 75 ml **116-647-9**
10.00 or...



Overnight Renewing Cream
Conditions while you sleep. With jojoba oil. 100 ml **116-647-7**
13.00 or...



Deep Moisturizing Cream
24-hour moisturization. 75 ml **116-648-2**
10.00 or...



Pedicure Tool
Five features in one tool: fine grain emery file, metal file, brush and pumice stone. 8 x 4 x 4 cm **102-612-1**
15.00 or...

formulas for hard-working feet



Intensive Callus Cream
Softens hard calluses and significantly improves the look of dry, rough feet. 100 ml **117-663-5**
13.00 or...



Cracked Heel Cream
Helps soften dry, cracked heels. 75 ml **117-059-2**
10.00 or...



Arthritis Achy Foot & Muscle Cream
Provides warming pain relief. Contains glucosamine and chondroitin. 75 ml **117-059-3**
10.00 or...



Antifungal Spray for Athlete's Foot
Helps relieve itching and cracking. 100 ml **117-955-3**
13.00 or...



Deodorizing Spray
Can also be used in footwear. 100 g **116-648-6**
13.00 or...



Lavender Softening Balm
With vitamin E, jojoba oil, cocoa butter and shea butter. 50 g **116-648-4**
10.00 or...

CHOOSE ANY 2 FOR 12.00

PAGES 214-215

To get the 2 FOR price, please order in multiples of 2.

TLC FOR YOUR HANDS!

Skin So Soft Hand Cream
100 ml
Original
107-728-6
Radiant Moisture
107-728-7
Soft & Sensual
114-351-6
7.00 each or...

Moisture Therapy Hand Cream
125 ml
Daily Skin Defense
101-614-9
Calming Relief
101-614-8
Intensive Healing & Repair
101-615-3
9.00 each or...

Avon Care Silicone Glove Protective Hand Cream
100 ml **288-210**
9.00 or...



**CHOOSE
2 FOR
7.00**

PAGES 216-217

To get the 2 FOR price,
please order in multiples of 2.

NEW

Véilment Care Lip Balm

Infused with naturally moisturizing jojoba oil and coconut oil to keep lips soft and supple all day. Delicately scented and tinted. 4 g
reg. 3.00
1.99 each

flavoured and tinted lip balms



Cherry
222-937-8

Strawberry
222-937-9

These **LIP BALMS** are the bomb!

Lip Balm 4 g

Avon Sun+ Lip Balm SPF 15
UVA/UVB protection. **222-563-5**

Flavor Savers Lip Balm

Vanilla **221-971-9**
Strawberry **221-971-7**
Melon **221-971-8**

Dew Kiss Lip Dew
221-971-2

Moisture Therapy
Intensive Healing & Repair Lip Treatment **221-985-3**
Daily Defense **222-571-5**
Calming Relief **222-571-4**

reg. 3.00
1.99 each



DAILY ESSENTIALS for pampered lips and face

Plant-based beauty bar

Véilment Care Moisturizing Bar Soap

Plant-based cleanser, derived from olive oil and infused with coconut oil, moisturizes as it gently cleanses, leaving skin beautifully soft and delicately scented. 80 g

222-694-9
reg. 3.50
2.79

creamy, comforting coconut scent



Beauty bar so gentle... it's mild enough to use on your face!

Beauty Soap with Aloe & Vitamin E
Soothing aloe leaves skin feeling refreshed. 90 g **106-623**
reg. 3.00
1.99 each



BODY CARE ESSENTIALS

- Created in Canada
- Biodegradable* soap formulas
- No animal testing or animal ingredients
- Enriched with vitamins E and B5

OCEAN FLOWER

A fresh fragrance with an aquatic burst that gives way to delicate lotus.



*As per OECD 301D test.

A. Hand Soap
250 ml
Ocean Flower
222-382-9
Orange
Cantaloup
222-685-6
reg. 12.00
8.49 each

B. Hand Cream
Enriched with
coconut
oil. 50 ml
Ocean Flower
222-382-8
Orange
Cantaloup
222-816-3
reg. 5.50
3.99 each

**C. Milky
Foaming Bath**
250 ml
Ocean Flower
222-382-5
Orange
Cantaloup
222-686-5
reg. 12.00
8.49 each

**D. Whipped
Body Cream**
200 ml
Ocean Flower
222-382-2
Orange
Cantaloup
222-686-6
reg. 16.00
11.49 each

E. Shower Gel
200 ml
Ocean Flower
222-383-0
Orange
Cantaloup
222-685-7
reg. 10.50
7.49 each

ORANGE CANTALOUPE

Sunny orange bursts
and the sweetness of
cantaloup make for a
playfully fresh fragrance.





REFRESH YOUR SENSES

Free from parabens, mineral oil, silicone, phthalates and dyes.

AVON SENSES luxuriously scented, spa-inspired collections

Fresh Bergamot & Wild Mint

Seize the day with a fresh bouquet of dewy flowers mixed with spicy bergamot, clean wild mint and luminous solar musk.

Shower Gel
295 ml **221-935-4**
reg. 24.00
19.99

Body Mist
236 ml **221-935-2**
reg. 25.50
20.99

Body Lotion
236 ml **221-935-3**
reg. 24.00
19.99



Sparkling Grapefruit & Orange Blossom

Wake up your senses with a juicy mix of zesty grapefruit, bright orange blossom, delicate honeysuckle and luscious peach.

Shower Gel
295 ml **221-935-7**
reg. 24.00
19.99

Body Mist
236 ml **221-935-5**
reg. 25.50
20.99

Body Lotion
236 ml **221-935-6**
reg. 24.00
19.99



Cozy Vanilla & Coconut

Envelop yourself in a cozy cloud of comforting vanilla, creamy coconut and calming chamomile.

Shower Gel
295 ml **221-936-0**
reg. 24.00
19.99

Body Mist
236 ml **221-935-8**
reg. 25.50
20.99

Body Lotion
236 ml **221-935-9**
reg. 24.00
19.99



AVON SENSES SHOWER POWER

Gently cleanses without drying.

Hydrating Shower Gel

150 ml

Cherry Blossom 108-425-2

Cucumber & Melon 108-427-5

Vanilla 108-470-6

Pomegranate & Mango 108-471-4

reg. 9.00

5.99 each



**KILLS
99.99% of
bacteria in
15 seconds**

GERMS DON'T STAND A CHANCE!

**Senses Antibacterial
Hand Gel**
Mild and gentle
to skin. No water
needed. 75 ml

Cucumber & Melon
222-568-1

Vanilla
222-568-0
reg. 10.00
5.99 each



**Senses Vanilla
Hand Soap**
Comforting
vanilla and
brown sugar.
240 ml
113-538-7
reg. 14.00
8.39



**Senses
Cucumber &
Melon Hand
Soap**
Crisp cucumber
and juicy melon.
240 ml
113-538-8
reg. 14.00
8.39



A KISS OF SCENT

A caress of softness.
Show your body how
much you care!



- Avon Senses Bubble Bath**
Dermatologically-tested. 700 ml
- Cucumber Melon **109-260-3**
 - Orange & Honeysuckle **109-259-7**
 - Lily & Honeysuckle Blossom **109-228-8**
 - Sensitive Skin **109-282-4**
 - Endless Ocean **109-260-1**
 - Vanilla Cream **109-259-5**
 - Cherry Blossom **109-259-8**
 - Lavender Garden **109-282-3**
 - Soft Pink **109-260-2**
- reg. 16.00
9.99 each

WHITENS WHILE YOU BRUSH!

We separate the whitening gel and the booster toothpaste. Keeping them separate until you brush ensures toothpaste's maximum performance.

The whitening power of the hydrogen peroxide powered gel is activated once it combines with the boosting toothpaste.

2-in-1 Whitening Toothpaste

With just one pump, the booster toothpaste activates the gel to remove stains and whiten teeth faster and more effectively than with either alone. Fluoride-free. 140 g

reg. 42.00

34.99 each



Charcoal
Cool Mint.
With
activated
charcoal.
222-431-6



Pink
Mild Mint
222-371-9



booster gel
accelerates
whitening
power

fluoride-
free
whitening
booster
toothpaste
with
hydrogen
peroxide

FOR A BRIGHTER SMILE ON THE GO!

With hydrogen peroxide, helps to instantly remove stains from food, coffee, wine and lipstick.



BATH & BODY



NEW

**Perioe Thera-White
Teeth Whitening Pen**
Clear gel with hydrogen
peroxide with easy
silicone tip. 4 ml
222-825-6
reg. 37.00
27.99



FLUORIDE TOOTHPASTE WITH CHARCOAL

Anti-cavity formula helps to whiten teeth and remove surface stains for a healthy and bright smile.

fresh green
mint flavour

**Perioe Whitening
Essentials Fluoride
Toothpaste with Charcoal
White - Fresh Mint**
With fluoride to help
prevent cavities.
156 g **222-710-2**
reg. 13.00
11.00

230 | C8



**Perioe
Whitening
Essentials
Fluoride
Toothpaste
Original Cool
Mint**

With fluoride
to help prevent
cavities.
156 g
222-710-1
reg. 13.00
11.00

cool mint
flavour

PERIOE ORAL CARE

**Himalaya
Pink Salt
Toothpaste
Tube**

Ice Mint
Pink gel paste
with aloe
vera essence
beads. 100 g
222-245-5
reg. 9.00
7.00



**Himalaya
Pink Salt
Toothpaste
Pump Ice Mint**
Creamy paste
in easy-to-use
pump. 285 g
222-245-6
reg. 17.00
14.00



EASY CLEAN

One smooth sweep helps
remove coating or residue
from your tongue for a
fresh, clean feel.



STEP 1
Apply firm
pressure.



STEP 2
In one slow
motion, pull
cleaner from
the back of
tongue to front.

**Stainless Steel
Tongue Cleaner**
Hand wash.
13 x 5 cm. Stainless
steel/polypropylene.
222-468-8
8.99
limited quantities

now available
at Avon

LISTERINE® REACH®

with advanced technology
that helps remove plaque
between teeth and under
the gum line



LISTERINE® your oral care is in good hands



Total Care is the floss
that does it all!

NEW

Listerine® Total Care™ Dental Floss
Unique MICRO-GROOVES®
technology flexes to the contours
of your teeth and removes up to 2X
more plaque than the leading easy-
gliding floss. Fresh minty flavour.
Polypropylene multi-filament.
27.4 metres
223-267-7
4.99

ALWAYS REMEMBER TO FLOSS!

Designed
specifically
for wider-set
teeth.

NEW

**Listerine® Cool Mint™
Extra-Wide Waxed Floss**
A hint of mint flavour every time
you floss. Polypropylene multi-
filament/wax. 41.1 metres
223-266-8
3.49



LISTERINE® your oral care is in good hands



NEW

For a cleaner, fresh breath feeling.

Listerine® Waxed Floss
Polypropylene multi-filament/wax. 50.3 metres

Cool Mint™
A hint of mint every time you floss. **223-266-7**

Fresh Burst™
Leaves your mouth feeling fresh with a burst of mint. **223-267-1**

2.99 each

REMOVES PLAQUE THAT BRUSHING SIMPLY CAN'T

NEW

Listerine® Waxed Floss
Polypropylene multi-filament/wax. 182.8 metres

Unflavoured
This unflavoured floss slides easily and cleans between teeth for a fresher mouth and healthier smile.

223-268-4

Fresh Burst™
Leaves your mouth feeling fresh with a burst of mint.

223-267-0

7.99 each

VALUE SIZE



MAKES FLOSSING EVEN EASIER!

Great for first-time floss users and people with limited manual dexterity.



To use:
Move floss up and down between each tooth. Clean below the gum line. Rinse floss as needed. Replace head daily.

NEW

Listerine® Ultraclean™ Flosser + 8 Heads
Includes 1 flosser and 8 disposable snap-on heads that enable quick, hygienic changes. Polypropylene multi-filament/plastic. **223-268-0**
6.99 9-piece set

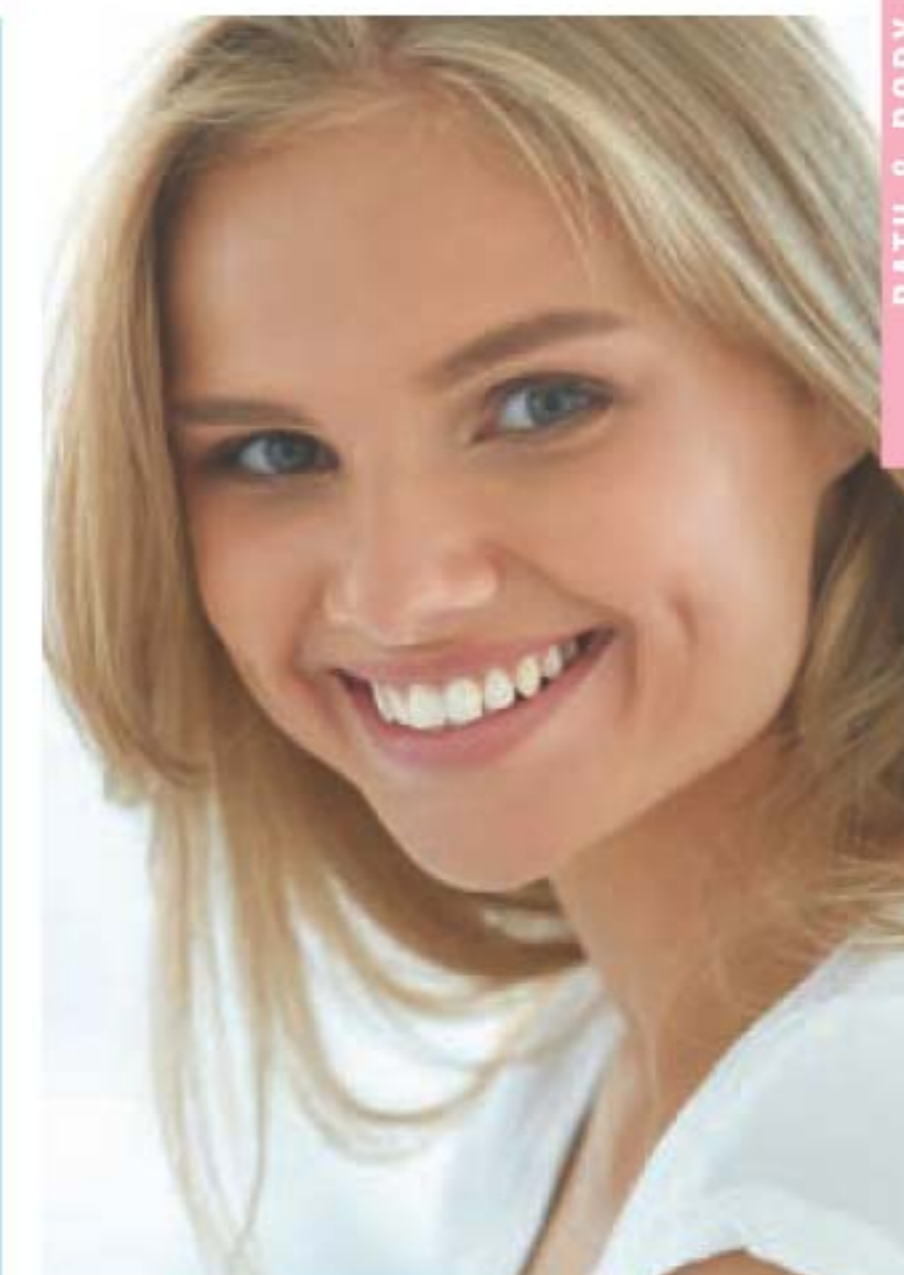

BATH & BODY

28 refill heads fit flosser

NEW

Listerine® Ultraclean™ Flosser Replacement Heads

Disposable heads to replace daily. To snap off: place handle on hard surface, put finger on neck of handle, press down gently to release. To snap on: with floss facing up, insert handle up through centre of head, align notches and push down to snap in place. 28 single-use refill heads. Polypropylene multi-filament/plastic. **223-268-2**
6.99 set of 28



HIGH-SHINE MANI

minus the UV light?
Go for Gel!

Gel Finish 7-in-1 Nail Enamel

Shine, gel-like finish, protection, vivid colour, strengthener, base and top coat. 12 ml

Gel Finish Top Coat

Extend the life of your mani. 12 ml

109-228-7

14.00 or...

**LIMITED
TIME
OFFER**
6.99 EACH

CRÈME
Mint To Be
108-822-2

SHIMMER
Dazzle Pink
112-310-5

CRÈME
Very Berry
112-310-8

CRÈME
Purplicious
112-310-7

TOP COAT
109-228-7

SPARKLE
Glimmer
434-549

BUY NOW! BROCHURE IS VALID FOR A LIMITED TIME. SEE BELOW.

Campaign 8, 2021

The advertised prices featured in this brochure (errors and omissions excluded) are Avon's retail prices for this current campaign and are applicable to online or Representative channel purchases only. [Your] Representative[s] set[s] their own selling price depending on the channel of purchase. All prices exclude applicable taxes. All prices and promotions (excluding delivery) featured in this brochure are valid for orders placed during this campaign only.



See our commitment at:
avongivesback.ca



Member of The Canadian
Direct Sellers Association

100% SATISFACTION GUARANTEED

If you are not happy with any purchase, return the product through the same channel of purchase.

If you purchased online, return the product to Avon within 30 calendar days from the date stated on your receipt for your money back.

If you purchased from an Avon Independent Sales Representative, products must be returned to your Representative along with your receipt within 30 calendar days from the delivery date stated for a replacement, exchange or your money back.

Certain restrictions apply. Details of the Return Policy can be found on your receipt or at avon.ca.

KINDLY SUBMIT YOUR ORDER BY: _____



@MyAvonCanada

1-800-265-2866
avon.ca

FSC (IND.) 4450031
FSC (10) 4450051