

AVON

CAMPAIGN 8
AVON.CA

Introducing
**GLIMMER
LIQUID
EYELINER!**



**WHAT
I LOVE
ABOUT
ME.**

free
MASCARA
with purchase

THE BEAUTY OF YOU

You're gorgeous and you know it! From eyes to get lost in to a smile that lights up the room, (you are uniquely you.) We're here to help turn it up a notch with effortless makeup for a beautiful you (but better)!



NEW

Felt tip liner for precision



“When you have big expressive eyes like mine, sometimes you don't even have to say a word and people know what you're thinking.”

POWER LINES

NEW

Easy-glide, quick dry precision felt tip liner delivers rich colour with long lasting, wear.

fmg Glimmer Liquid Eyeliner
Create any kind of eye look with effortlessly smooth formula that does not smudge, run, feather or fade. Matte finish with vivid black payoff that stays put all day but removes with ease using soap and water or makeup remover. Transfer/sweat/waterproof. Paraben/phthalate/fragrance-free. Vegan/cruelty-free. 1.1 ml
Blackest Black 223-883-9
reg. 18.00

14.99

FULL-SIZE LOVE at 1st Lash Waterproof Mascara
in Blackest Black, 8.5 ml

\$23 VALUE

free
MASCARA
with every 30.00 purchase from pages 3-17



In case of unforeseen demand, Avon reserves the right to substitute the free product with one of equal or greater value.



VITAMIN E
Helps to moisturize, soothe and heal the skin



SUNFLOWER SEED OIL
Helps to protect against free radicals



JOJOBA SEED OIL
Helps to protect against free radicals



MANGO SEED BUTTER
Rich in fatty acids, which provide moisturizing properties to the skin



“I love to pamper my pout and give my lips the attention they deserve.”

LOVE MY LIPS



NEW

Moisturizes, protects and nourishes lips.

fmg Glimmer Lip Conditioner

With mango seed butter, vitamin E, and jojoba and sunflower seed oils. Leaves dry, cracked lips feeling soft and smooth. 3.5 g

223-379-6
reg. 16.00

12.99

NEW

free
MASCARA
details page 2





READ MY LIPS

Featured Shade: Rose Angel



“I am told that I have a look that speaks volumes... thanks to my favourite lipstick!”

fmg Glimmer Satin Lipstick
 Lightweight, smooth and creamy formula is infused with pomegranate extract to help provide antioxidant benefits. Soft satin finish delivers rich, comfortable colour with buildable medium-to-full coverage. 3 g reg. 16.00
12.99

20 VERSATILE AND EXPRESSIVE SHADES

Earth Angel 222-947-4	Windstorm 222-947-3	Fog 222-947-5	Cyclone 222-947-6	Whirlwind 222-948-1	Firebolt 222-948-2	Poppy 222-948-5	Songbird 222-948-4	Nova 222-949-1	Thunder 222-949-2
Sierra Sunset 222-947-7	Thunderbird 222-947-9	Luna 222-947-8	Celestial 222-948-0	Hibiscus 222-948-7	Wildflower 222-948-8	Violet Night 222-949-0	TOP-SELLER Wildrose 222-948-9	Blaze 222-948-3	TOP-SELLER Rose Angel 222-948-6

free
 MASCARA
 details page 2

LOOK INTO

MY EYES

Colour-coordinated shades work together!

fmg Glimmer Eyeshadow Quad
 Creamy soft powder formula hugs lids with rich colour for all-day wear. Matte, satin and shimmer finishes. Buildable, medium-to-full coverage. 6 g total. reg. 20.00
16.99

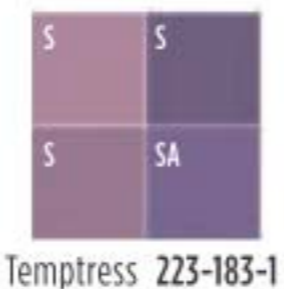

Temptress 223-183-1



Siren 223-183-7



Muse 223-181-8



Mistress 223-183-0



Darling 223-181-9



Goddess 223-183-5



Idol 223-183-4



Maven 223-183-2



“I am blessed with my mother’s beautiful eyes. I love to play up the colour and to really be seen.”

Featured Shade: Temptress

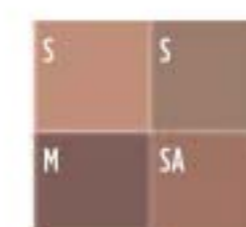

Minx 223-183-3



TOP-SELLER
 Vixen 223-183-6

Matte (M),
 Satin (SA),
 Shimmer (S)

free
 MASCARA
 details page 2

BORN TO SHIMMER

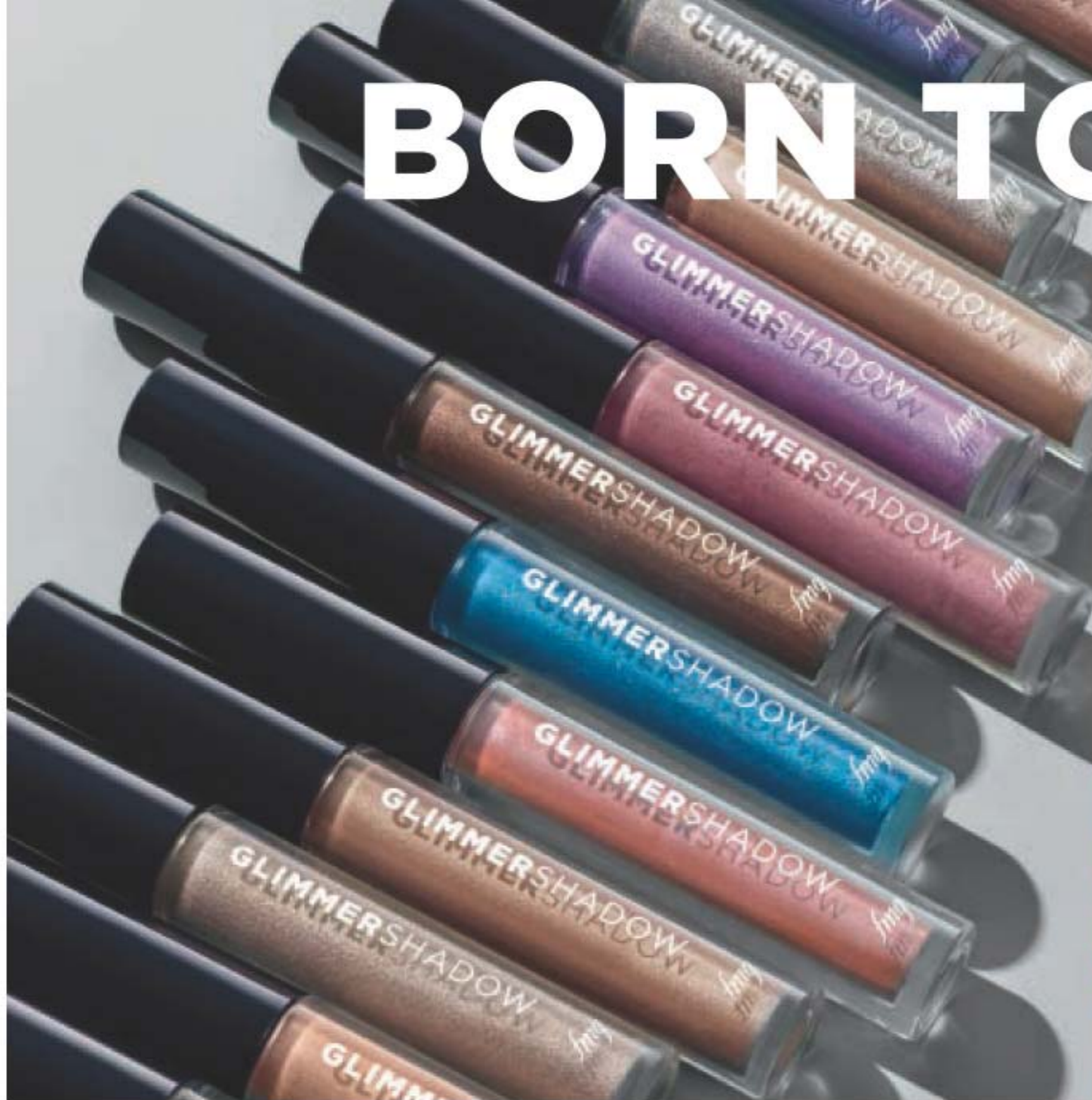

“I never let anyone dull my sparkle. I make sure every day is filled with a little shimmer!”

AVAILABLE IN 3 FINISHES: MATTE SATEEN, GLITTER OR SHIMMER

								
GLITTER Fool's Gold 221-139-6	GLITTER Peach Sapphire 221-139-4	GLITTER Ultramarine 221-138-9	TOP-SELLER GLITTER Diamond Dust 221-850-2	SHIMMER Rose Gold 221-139-8	SHIMMER Bronze Age 221-139-9	TOP-SELLER SHIMMER Crystal Lilac 221-851-1	SHIMMER Iron Violet 221-139-5	SHIMMER Pink Topaz 221-851-3
								
MATTE SATEEN Sunstone 222-434-3	MATTE SATEEN Moonstone 222-434-4	MATTE SATEEN Citrine 222-434-6	MATTE SATEEN Jasper 222-434-7	MATTE SATEEN Pink Sapphire 222-434-5	TOP-SELLER MATTE SATEEN Tiger's Eye 222-434-8			

free
MASCARA
details page 2



fmg
Glimmershadow
Liquid Eyeshadow
Buildable silky cream formula glides on effortlessly for a soft, subtle sheen that lasts all day. Water-resistant. Crease/smudge-proof. Paraben/phthalate/sulfate-free. 2 ml
17.00 or...

ANY 2
FOR
18.00
MIX OR MATCH
PAGES 10-13

To get the 2 FOR price, please order in multiples of 2.

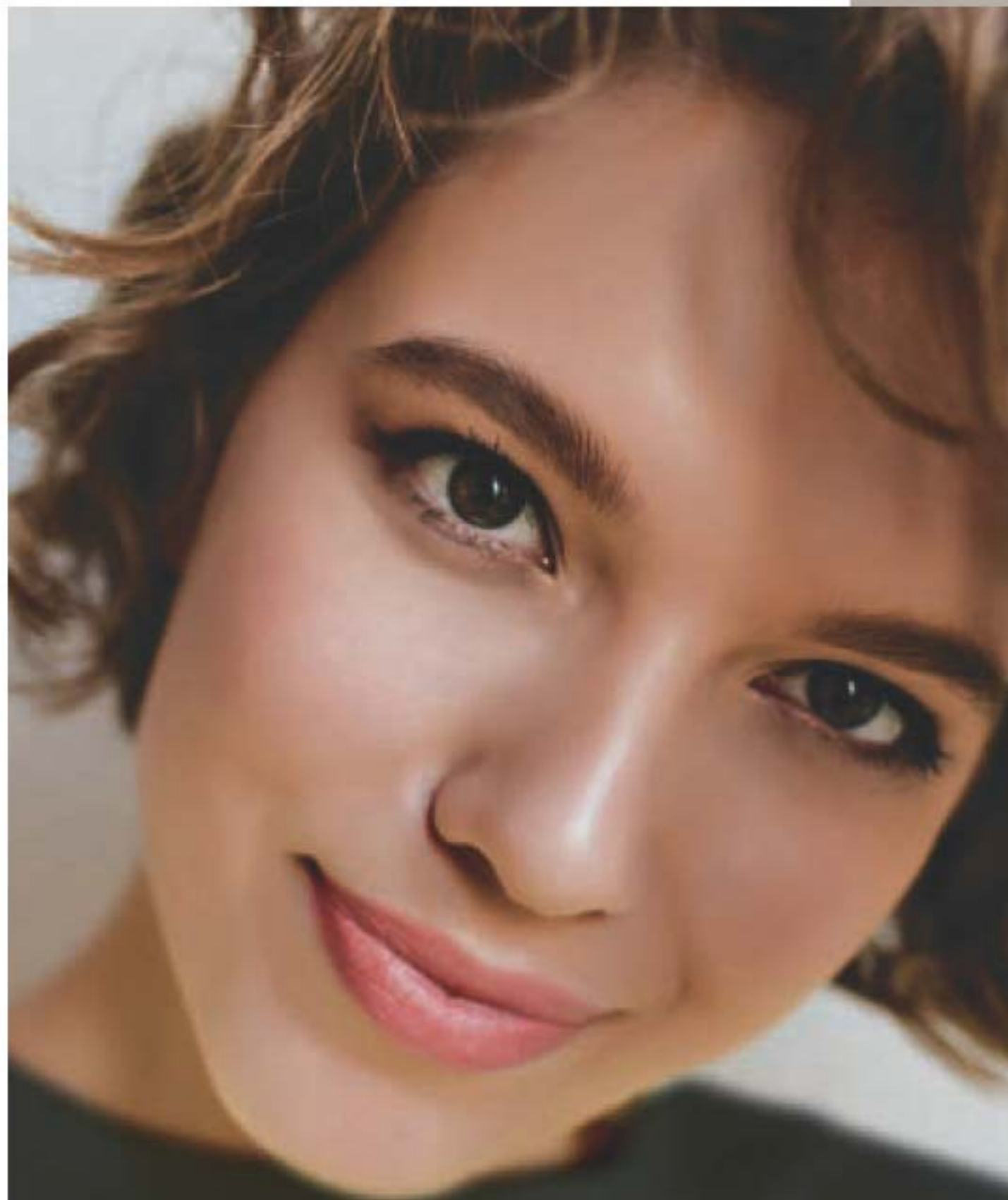

“So I’m a big
flirt. I say,
‘if you got ‘em,
flutter ‘em!’”



free
MASCARA
details page 2

LIVE. LASH. LOVE.



Volumizing.
**Avon True Color
Super Shock
Volumizing Mascara**
10 ml
Black 110-323-2
16.00 or...

Waterproof
formula.
**Wash-Off
Waterproof Mascara**
Washes off with
soap and water. 6 g
Black 100-388
14.00 or...

Long and healthy.
**Avon True Color
Super Extend
Nourishing Mascara**
With argan and
coconut oil. 7 ml
Black 113-543-7
Brown Black
113-543-8
16.00 or...

**ANY 2
FOR
18.00**

**MIX OR MATCH
PAGES 10-13**

To get the 2 FOR price, please
order in multiples of 2.



“I always hated my thick eyebrows in school. Now I thank the Brow Gods (and my pomade!)”

Dual-ended slim, flat-cut brow pencil and spoolie fills, grooms and defines brows.

VDL Eyefine Double Edge Eyebrow Pencil
Wax-to-powder long-lasting formula resists breakage and glides on smoothly. Hugs to brows effortlessly. Flexible shades create well groomed, natural-looking brows for all. Smudge-proof. 0.2 g reg. 35.00

28.00



Soft Brown
224-000-3

Medium Brown
224-000-2

Brown Black
224-000-1



Ultra-creamy, weightless pomade fills in brows, as it boosts colour.

fmg Cashmere 24 Hour Brow Pomade
Smudge-proof, waterproof formula. Matte finish. Includes dual-ended applicator with angled tip brush and spoolie. 4 g reg. 35.00

LIMITED TIME OFFER 22.00

Includes dual-ended applicator

MY BROWS ARE MY SUPERPOWER

free
MASCARA
details page 2



“I’m a what you see, is what you get girl. I like to keep it real and be ready to face anything.”



				
Fair 223-965-0	Fair Light 223-965-1	Light 223-965-2	Light Medium 223-965-3	Soft Medium 223-965-4
				
	Medium 223-965-5	Medium Deep 223-965-6	Tan Deep 223-965-7	Deep 223-965-8

HYDRATES & BLURS IMPERFECTIONS

NEW



NEW

Instantly hydrates, blurs imperfections and evens skin tone!

fmg Match Filter Serum Tint Foundation

Lightweight creamy formula infused with hyaluronic acid, vitamin E and a berry complex. Demi-matte powder finish. Buildable sheer-to-medium coverage. Suitable for all skin types. Free from talc, parabens and fragrance. Includes sponge applicator. 12 g

reg. 24.00

21.99

free
MASCARA
details page 2





NIGHT TIME

is prime time for
beauty sleep in a jar!

Define and sculpt facial profile's look.

Boosts skin's natural paxillin so after 2 weeks of using the night cream, you'll notice a more sculpted-looking jawline.

★ Anew Platinum Night Cream

Over time, skin appears resculpted. 50 g
106-588-4
59.00 or...

**ONLY
19.99**

WITH EVERY 20.00
BROCHURE PURCHASE
(excluding pages 18-19)



Revive and recreate the look of youthful skin.

Get a smoother look with more volume, and reduce the appearance of wrinkles and discolourations

★ Anew Ultimate Multi-Performance Night Cream

50 g 122-904-2
59.00 or...

**ONLY
19.99**

WITH EVERY 20.00
BROCHURE PURCHASE
(excluding pages 18-19)

CASHMERE LIPSTICKS

1 luxe formula.
2 fab finishes.

9 glam shades

Lightweight, soft and comfortable formula caresses lips in luxury with rich vivid pigments for hours of kissable wear.



Featured Shade:
True Red (Satin Finish).



SATIN (S) OR MATTE (M) FINISH

 True Red (S) 222-519-8 (M) 222-432-8	 Soft Crimson (S) 222-519-7 (M) 222-432-7	 TOP-SELLER Rich Berry (S) 222-519-6 (M) 222-432-6	 Dark Cherry (S) 222-519-5 (M) 222-432-5	 Soft Mauve (S) 222-519-4 (M) 222-432-4
 Nude Blush (S) 222-519-3 (M) 222-432-3	 Nude Beige (S) 222-519-2 (M) 222-432-2	 Nude Pink (S) 222-519-1 (M) 222-432-1	 TOP-SELLER Nude Rose (S) 222-519-0 (M) 222-432-0	

fmg Cashmere Lipcream
Infused with antioxidant vitamins C and E, shea butter, avocado, and coconut oils to nourish and soften lips. **Satin finish (S) in traditional case and matte finish (M) in chic slimline case.** Each, 3.5 g
reg. 32.00
26.00 each

caress your lips in
cashmere

Anti-aging lipstick that combines colour and care for a luxurious experience.



Inner core provides anti-aging hydration and protection

fmg Cashmere Essence Lipcream
Melting balm-like texture glides on effortlessly, wrapping lips in luscious shine and comfort. Enriched with a concentrated blend of anti-aging ingredients, including Bio-Retinol complex, ginseng cell extract, antioxidant meadowfoam seed oil and vitamin E. **Opulent high shine finish with buildable medium-full coverage.** 3 g
reg. 32.00
26.00

 Day Dreamer 222-947-0	 Cozy Rosy 222-946-6	 Honey Mandarin 222-946-2	 Pink Lady 222-946-5	 Plush Peony 222-946-1	 Coral Charm 222-946-4	 Cheeky Red 222-946-9	 Cherry Rush 222-946-3	 Chic Cocoa 222-946-7	 TOP-SELLER Summer Berry 222-946-8
---	---	--	---	---	---	--	---	--	---

Semi-permanent lip stain
with all-day wear.



Saturated
lip colour
with serious
staying power.

get a new tattoo



Featured shade: Renegade Ruby



Ultrafine lip
liner to outline
+ define

Renegade Ruby

Felt tip
to colour
your lip



Gnarly
Nude
221-476-9



Renegade
Ruby
221-444-3



TOP-SELLER
Inked Rose
221-443-8



Rebel
Raspberry
221-443-9



Pinup
Plum
221-444-2



Misunderstood
Merlot
221-444-6

Define, line and fill while hydrating lips.

2-in-1 Lip Tattoo Lip Line & Fill Duo

No smudging, feathering or budging!
Infused with sunflower seed oil to
help hydrate lips. Paraben/gluten/
phthalate/sulfate-free. Vegan. 1.6 ml
reg. 19.00

LIMITED TIME OFFER
10.99

LIP COLOUR



fmg Ink High-Gloss Lacquer

Get a polished shine, instant hydration and visibly plump lips with 7 essential oils and intense vivid colour. Sweet almond, borage seed, calendula, chamomile flower, lavender, rose flower and rosemary leaf oil helps to keep lips feeling luxurious, supple and hydrated.

5 g
reg. 30.00
24.00



Featured shade:
Purple with Beige



Purple with Beige



Purple
with Beige
222-466-6



Orange
Meets Red
222-466-1



TOP-SELLER
Beige Effect
222-466-5

Unique flat tip for precise, smooth application. Blends easily with a shiny gloss finish.

Flat Two-Tone Lipstick

Slim two-tone lipstick creates a gorgeous natural gradient ombré look in a single stroke. Paraben-free. 1.3 g

reg. 23.00
19.00

butter soft lip balm

With a sheer hint of colour and shine for your best nude lip ever.



Retractable, moisturizing lip crayon never needs to be sharpened!

Birthday Balm Lip Crayon

Moisturizing formula rich in non-GMO shea butter for soft supple lips. Free of mineral oil. Paraben/phthalates/gluten-free. 2.7 g

reg. 17.00
13.99



Fine Wine
222-024-0



Birthday
Post
222-024-3



Surprise!
222-023-5



Birthday
Suit
222-023-2



PYT
222-022-9



TOP-SELLER
Lovin' Life
222-022-6

GLIMMER LIP



plumped up shine

For irresistibly juicy lips that look as good as they feel!

fmg Glimmer Lip Plumper
Volulip™ plumps pout, softens and moisturizes lips. Dimensional wet shine. Non-sticky creamy formula with hydrating castor seed oil and antioxidant vitamin E. No stinging or burning, just fuller lips! Shiny gloss finish gives hours of wear without feathering. Universally flattering, brilliant shade. Refreshing peppermint scent. 9 ml
Brilliance 223-379-9
reg. 17.00
13.99

BEFORE



AFTER



Avon Crave Lip Gloss
Addictive gourmand scents and ultra shine. Vitamin E formula moisturizes, smooths and softens lips. 9 ml
reg. 13.00
8.49

- | | | |
|-------------------------------|--------------------------------|-----------------------------|
| | | |
| French Toast
221-134-8 | Peach Bellini
221-135-6 | Salted Caramel
221-135-7 |
| | | |
| Strawberry Glaze
221-135-4 | Chocolate Brownie
221-134-9 | Birthday Cake
221-135-2 |



Decadent gourmand lip gloss scents



Featured shade: Flash

glammed up lips

Drench lips in dimensional shine and instant moisture.

- | | |
|--------------------------------------|-------------------|
| | |
| Shine 223-380-0 | Dazzle 223-380-5 |
| | |
| Glow 223-380-7 | Glisten 223-380-1 |
| | |
| Sheen 223-380-6 | Gleam 223-380-3 |
| | |
| TOP-SELLER
Flash 223-380-2 | Sparkle 223-380-4 |



Glossy radiance in shimmery colours.

fmg Glimmer Lip Glaze
Smooth, lip-hugging texture gives hours of wear without feathering. Non-sticky creamy formula with antioxidant vitamin E. Buildable sheer to medium coverage with lustrous glossy finish. 9 ml
reg. 16.00
12.99



hydrates,
brightens &
preps skin for
**makeup
application**

BENEFITS:

- Instantly illuminates, hydrates and blurs imperfections
- Enhances the staying power of your makeup
- Contains brightening vitamin C and skin-smoothing silicones
- Can be used with any skin care routine



⊛ **Anew Vitamin C Illuminating Priming Moisturizer**
Brightens the complexion for a healthy, radiant look.
50 ml **221-940-4**
48.00 or...

**ONLY
12.99**
WITH EVERY PURCHASE
FROM PAGES 20-49
(excluding page 29)

MATCH your winning team of makeup marvels



NEW

fmg Match Prime Face Perfector SPF 20
 Flaw blurring mattifying primer with SPF 20. Shine-defying microspheres visibly minimize pores and fine lines. Hydrating **fleece flower** and **rose extracts** help smooth and protect skin. Sheer breathable coverage suitable for all skin tones. Soft-focus matte finish. Paraben/oil-free. Vegan. 30 ml **224-316-7**
 reg. 20.00
15.99



primed & ready!

what flaws?



NEW

fmg Match Corrector Brightening Perfector
 Creamy veil of colour helps reduce the appearance of fine lines, dark circles, blemishes and blurs imperfections. Lightweight formula infused with **caffeine, soothing marigold** and **vitamin E**. Buildable sheer-to-medium coverage with a demi-matte finish. Great for on the go. Talc/paraben/sulfate/alcohol/fragrance-free. 3.2 g
 reg. 19.00
14.99



Medium

NEW

fmg Match Blur Oil Control Primer Balm
 Sheer mattifying formula helps control oil. Special blurring powder microspheres help reduce the look of fine lines and pores. With **nutmeg extract** for **antioxidant benefits**. Includes a sponge applicator for quick touch-ups. Talc/paraben-free. 17 g **224-364-5**
 reg. 28.00
22.99



(oil) control freak

THE BLURBUDDIES

invisibility cloak!

NEW

fmg Match Set Finishing Powder
 Mineral-infused loose powder creates an invisible veil, sets makeup and helps control shine. Lightweight formula diffuses light and visibly blurs pores and fine lines. Silky-soft matte finish never looks cakey. Includes powder puff. Talc/paraben/fragrance-free. 6.5 g **224-487-0**
 reg. 24.00
19.99



powder power



Translucent Medium-Deep

Magix Dust Finishing Powder
Weightless blend of pure mineral powder with micro-milled rose quartz, ruby and tourmaline sets makeup and perfects skin in an instant. Diffuses light, visibly blurs pores and controls shine. Soft matte finish. With **anti-oxidant green tea extract**. No spill twist and lock sifter. Talc/oil/paraben-free. 6 g
reg. 24.00
19.99



conceal, contour & highlight, oh my!



Magix Wand Foundation Stick
Multi-use foundation stick and flexible all-over coverage in a semi-matte finish. Helps to control oil and shine. Water-resistant. With **shea butter and anti-oxidant vitamin E**. Paraben/sulfate/phthalate-free. Vegan. 6 g
reg. 23.00
18.99



Hazelnut



BOOSTS RADIANCE

CONTROLS SHINE

INSTANTLY HYDRATES



Flexible shade range in Radiant (R), Oil-Free (OF) and Natural (N)!

- Fair (R) 223-196-1 (OF) 222-883-9 (N) 222-880-7
- Fair Light (R) 222-941-3 (OF) 222-884-0 (N) 222-880-9
- Light (R) 223-196-2 (OF) 222-884-1 (N) 222-882-2
- Light Medium (R) 223-196-3 (OF) 222-884-6 (N) 222-882-4
- Soft Medium (R) 222-941-4 (OF) 222-884-8 (N) 222-882-5
- Medium (R) 223-196-4 (OF) 222-884-9 (N) 222-882-6
- Medium Deep (R) 223-196-5 (OF) 222-885-1 (N) 222-883-3
- Tan Deep (R) 222-941-5 (OF) 222-885-2 (N) 222-883-4
- Deep (R) 223-196-6 (OF) 222-885-3 (N) 222-883-6

keepin' it real!

fmg Magix Tint Radiant Tinted Moisturizer (R)
Buildable coverage. With **passion fruit, chia** and **sunflower seed oil** and **antioxidant vitamins E** and **B5**. For normal, dry, combination and oily skin. Paraben-free. 30 ml
reg. 20.00
15.99

fmg Magix Tint Oil-Free Tinted Moisturizer (OF)
Buildable coverage with a demi-matte finish. With **niacinamide, clay** and **green tea extract**. For oily and combination skin. Paraben/talc/phthalate/fragrance/alcohol-free. 30 ml
reg. 20.00
15.99

fmg Magix Tint Natural Tinted Moisturizer (N)
Sheer veil of colour with a natural demi-matte finish. With **hyaluronic acid, antioxidant vitamin E** and **papaya complex**. For normal, dry, combination and oily skin. Paraben/talc/phthalate/fragrance/alcohol-free. 30 ml
reg. 20.00
15.99



cashmere complexion

Featured shade: N110 Powder Foundation

Cushiony doe-foot applicator for easy, precise application.



Buttercream

Package labels may vary.

Cannoli (W) 223-323-7	Nougat (W) 223-323-8	Meringue (W) 223-323-9	Shortcake (C) 223-324-0	Buttercream (N) 223-324-1	Marshmallow (N) 223-324-2	Custard (N) 223-324-3	Strudel (C) 223-324-4
Macadamia (W) 223-324-6	Ganache (WO) 223-324-8	Coconut (W) 223-324-5	Cappuccino (N) 223-324-9	Chai (WO) 223-324-7	Vanilla (W) 223-325-4	Toasty (N) 223-325-1	Praline (N) 223-325-3
Tiramisu (W) 223-325-0	Soufflé (N) 223-325-2	Muffin (W) 223-325-5	Gingerbread (C) 223-325-6	Pudding (N) 223-325-7	Amaretto (N) 223-325-8	Latte (W) 223-326-0	Brownie (WO) 223-325-9
						Available in: Cool (C), Neutral (N), Warm (W) and Warm Olive (WO) undertones.	
Hazelnut (W) 223-326-1	Cognac (W) 223-326-2	Pecan (N) 223-326-3	Java (W) 223-326-4	Clove (N) 223-326-5	Truffle (C) 223-326-6		

fmg Cashmere 24 Hour Foundation
Full, flexible coverage with a matte finish. Blurs pores and fine lines for a smoother complexion. With antioxidant botanical extracts. Ideal for all skin types. Vegan. 30 ml
reg. 45.00
35.00



@MyAvonCanada

CASHMERE COMPLEXION

powder soft cashmere

N110 (N) 222-137-5	W110 (W) 222-137-6	W120 (W) 222-137-7	C110 (C) 222-137-8	N120 (N) 222-137-9	W130 (W) 222-138-0
W140 (W) 222-138-2	W150 (W) 222-138-1	W160 (W) 222-138-3	N130 (N) 222-138-4	N140 (N) 222-138-5	W170 (W) 222-138-6
				Available in Cool (C) Neutral (N) and Warm (W) undertones.	
N150 (N) 222-138-7	W180 (W) 222-138-8	N160 (N) 222-138-9	C120 (C) 222-139-0		



Luxuriously soft weightless formula with a long-lasting matte finish.

fmg Cashmere Compact Powder Foundation

Use as foundation or setting powder for buildable medium to full coverage. Amino-acid coated pigments control shine and visibly smooth skin for perfected, all-day wear. With vegan collagen, lavender oil, artichoke and chamomile extracts. 9.5 g
reg. 52.00
42.00

Mirror compact and sponge for seamless touch-ups



FREE

Glow Balm Duo Illuminating Stick
details page 37



love a kiss of colour



Includes sponge applicator and mirror

With skin-loving hyaluronic acid that instantly boosts hydration.

A-B. Kiss Me Cushion

Water-based formulas with hyaluronic acid instantly boosts hydration. Antioxidant non-GMO water lily and green tea extracts leave skin feeling silky and nourished. Buildable sheer-to-medium coverage. Available in Blush or Highlighter. Each, 8 g
reg. 38.00
32.00 each

A. HIGHLIGHTER



Fairy Dahlia 222-413-5
Golden Lily 222-414-4

B. BLUSH



Sweet Pea 222-263-8
Queen Carnation 222-263-9
Orchid Kiss 222-264-0
Midnight Lily 222-264-1

C. BRONZER



Morning Sunflower 222-137-3
Evening Sunflower 222-263-7

C. Sun-Kissed Cushion Bronzer

Silky, water-based formula infused with hyaluronic acid to instantly hydrate, soothe and visibly plump skin, plus rosemary extract for antioxidant benefits. Buildable sheer-to-medium coverage. 23 g
reg. 55.00
45.00

fmg COLORS OF LOVE



My Sunshine 222-940-3



Golden Days 222-940-4



Sunset Kiss 222-940-5



Heart-Warming Bronzer Matte Mineral Powder

Skin-loving mineral powder helps reduce the appearance of shine. Silky matte formula with moisturizing phytosqualane glides on evenly without appearing cakey. Special-effect pigments hug the skin for a lasting bronzed finish. Perfect for all skin types. Vegan. 11.8 g
reg. 35.00
29.00



Wild Hearts 222-939-8



Queen of Hearts 222-939-7



Glow Beads Illuminating Powder

Luminous heart-shaped and round powder beads blend beautifully to create instant radiance. The lightweight formula provides a delicate pearlescent finish on all skin tones. 20 g
reg. 42.00
35.00



define

highlight

Glow Balm Duo Illuminating Stick

Sheer dual-ended illuminating stick with complementary shades that blend and layer for expert highlighting and definition. 8 g total.
30.00 value

FREE

WITH EVERY PURCHASE FROM PAGES 34-37

In case of unforeseen demand, Avon reserves the right to substitute a free product with one of equal or greater value.

glimmer up!



EYELINER DIAMOND

					
DIAMOND Olive 223-258-2	DIAMOND Sterling 223-258-3	DIAMOND Black Ice 223-258-0	DIAMOND Brown Sugar 223-257-8	DIAMOND Sugar Plum 223-258-1	DIAMOND Purple Rain 223-258-4
					
DIAMOND Twilight Sparkle 223-257-7	DIAMOND Teal Sparkle 223-257-9	DIAMOND Smoky Diamond 223-257-6			

WATERPROOF NEW SHADES, NEW FORMULA!

					
WATERPROOF Smoky Grey 223-252-7	WATERPROOF Blackest Night 223-252-5	WATERPROOF Midnight Blue 223-252-6	WATERPROOF Brown Chocolate 223-252-4	NEW! WATERPROOF Seafoam Green 223-253-0	NEW! WATERPROOF Blue Skies 223-252-9

EYELINER CREAM

					
CREAM Cosmic Brown 223-258-9	CREAM Majestic Plum 223-258-5	CREAM Starry Night 223-258-8	CREAM Emerald Green 223-258-7	CREAM Saturn Grey 223-258-6	CREAM Blackest Black 223-259-0

BROW DEFINER

					
Tawny 223-412-8	Light Blonde 223-412-6	Blonde 223-412-7	Light Brown 223-413-0	Dark Brown 223-412-9	Brunette 223-413-1

LIPLINER NEW SHADES, NEW FORMULA!

					
NEW! Honey Peach 223-255-4	NEW! Lava Red 223-255-5	NEW! Candy Apple 223-255-6	NEW! Passion Red 223-255-3	Red Brick 223-256-0	Au Naturel 223-255-8
					
Simply Spice 223-256-2	Merlot 223-255-7	Perfect Plum 223-256-4	Pink Bouquet 223-255-9		

Long-wearing retractable liners for eyes, brows and lips.

fmg Glimmer Eyeliner
Define eyes perfectly. Rich pigments provide vivid, opaque colour laydown. Fade-resistant. 0.28 g

fmg Glimmer Brow Definer
Waterproof formula infused with nourishing castor oil, aiding in hair growth and with coconut oil, leaving brows feeling soft and smooth. Smudge/transfer/sweat-proof. 0.28 g

fmg Glimmer Lipliner
Super-precise application for high-definition, sculpted lips. Prevents feathering and extends the wear of lip colour. Fade-resistant. Matte finish. 0.28 g

13.00 each or...

ANY 2
FOR
9.00

To get the 2 FOR price, please order in multiples of 2.

CASHMERE

captivate in cashmere

Intense decadent black shades with dazzling jewel undertones for dramatic results.

fmg Cashmere 24 Hour Cream Eyeliner

Comfortable kohl formula with 24-hour wear. Waterproof, matte finish. Smudge applicator to blend. Vegan. Paraben/phthalate/fragrance-free. 1.31 g
 reg. 26.00
22.00



Featured shade: Enchanted Eyes



After Dark 223-066-5 Midnight 223-066-4 Nightfall 223-066-3 Pitch Black 223-066-2



After Dark

Expertly curated 9-shade palettes to create an array of looks.

fmg Cashmere Eyeshadow Palette

Long-wearing creamy powder shadows in satin, matte and sparkling finishes. Crease- and smudge-proof wear. Vegan. Talc/paraben/fragrance-free. 18 g total.
 reg. 58.00
48.00



Essential Eyes 223-066-0

Enchanted Eyes 223-066-1

swipe glimmer done

4 matte eyeliner shades

fmg Glimmer Longwear Gel Eyeliner
 Richly pigmented formula provides a creamy line of high-performance colour that wears all day and dries to an intense matte finish. Use as an eyeshadow base to amp up overlaying colours. Full, opaque coverage. Smudge/flake-proof. Fade-resistant. 6 g
 reg. 18.00
14.99



TOP-SELLER
 Rainstorm
 223-156-9

Tornado
 223-156-7

Windswept
 223-156-8

TOP-SELLER
 Dragonfly
 223-157-2

Tumbleweed
 223-157-0

Firefly
 223-157-1

Electric Jellyfish
 223-157-4

Bronze Butterfly
 223-157-3

4 shimmer eyeshadow shades

fmg Glimmer Longwear Gel Eyeshadow

Long-wearing, creamy weightless formula with delicate pearls that capture and reflect light, so lids look shimmery all day and night. Richly pigmented colour glides on easily and sets for a vibrant finish. Seamless, buildable coverage, never looks heavy or cakey. Crease/smudge-proof. Fade-resistant. 6 g
 reg. 18.00
14.99



Anew Clinical Unlimited Lashes Lash & Brow Activating Serum*
84% of women agreed lashes look longer and fuller after 8 weeks of use.** Use PM. 3 ml **220-342-0** reg. 84.00 **39.99**



Length and volume.
Love at 1st Lash Mascara
9 ml **Blackest Black** **220-247-9** reg. 23.00 **16.99**



Black Brown



Black Brown 111-787-2



Black 111-787-1

Bonus! Built in sharpener.
Avon True Color Always On Point Eyeliner
0.31 g reg. 13.00 **9.99**



Blonde



Blonde 221-447-9



Soft Brown 221-448-0



Medium Brown 221-448-1



Brown Black 221-448-2

Stay-put gel that fills and shapes.
Hi-Brow Sculpting Gel
Smudge-proof, flake-proof and water-resistant formula. 3.7 ml reg. 24.00 **18.99**

come clean in a swipe

NEW

Remove the day with fragrance-free, gentle wipes! **fmg Makeup Remover Wipes** Unscented wipes gently and easily remove it all, from stubborn makeup to dirt and oil. Formulated with an extract blend of aloe, chamomile, cucumber, marshmallow root and oat to soothe skin and antioxidant vitamin E. Leaves skin feeling soft and clean without leaving behind a heavy residue. Travel-friendly resealable pack of 24 wipes. **224-321-5** reg. 13.00 **10.49** each pack



MAKEUP

Pack of 24 WIPES



FREE FROM: fragrance, parabens, gluten, sulfates and phthalates. Vegan.

*Anew Clinical Unlimited Lashes is not intended to reverse or reduce hair loss or grow hair. **Based on an 8-week consumer-perception study.

Lumilayer Rosy Perfect Primer

For a velvety smooth, healthy-looking and radiant complexion. Instantly moisturizes, blurs pores and corrects skin tone. Locks down and extends the wear of base makeup. Infused with skin caring damask rose water, rose enfleurage oil, and lady's mantle.

30 ml **222-935-3**
reg. 60.00
46.00



MATTIFY

Blurs pores and fine lines, and staves off shine.

Satin Veil Primer

Infused with prune water to replenish skin with intensified hydration and rose enfleurage oil to improve skin's elasticity and texture over time.

30 ml **222-307-8**
reg. 58.00
46.00



PRIME & SHINE

Enhances the wear of foundation for a long-lasting silky texture.

Lumilayer Primer

With VDL Lumilayer Technology™. Visibly brightens, plumps and sculpts the look of skin for added dimension and volume. Can be worn alone, under foundation, or as a sheer highlighter.

30 ml **222-306-8**
reg. 58.00
46.00



Lumilayer Metal Cushion Primer

Portable cushion primer is great for on-the-go. Infused with skin-brightening vitamin C and niacinamide. Blurs pores, highlights, primes and perfects skin. Includes cushion refill and 2 applicators.

Each cushion, 15 g **222-307-0**
reg. 72.00
58.00



GLOW

Sparkling blend of pearls reflects light to create a warm, radiant glow.

Lumilayer Primer Fresh

With VDL Lumilayer Technology™. Over 70% moisturizing essence for continuous all-day hydration and smooth skin.

30 ml **222-306-9**
reg. 58.00
46.00



belif x VDL

Free of mineral oils, synthetic fragrances and dyes.



Aqua Bomb Glow Water Cream

Water-based formula envelops skin for instant hydration and glow. Silky cream texture absorbs smoothly into skin and visibly evens tone, creating the perfect luminous base for makeup. Free of mineral oils, synthetic fragrances and dyes. Vegan.

75 ml **222-464-4**
reg. 94.00
79.00

While supplies last



Glow Moist Primer

Water-gel serum with hydrating micropearls quench dry skin, fill and smooth the look of fine lines and pores, leaving a dewy glow and soft veil finish. Hydro-magnet ingredients help to prep skin so makeup grips and holds for improved wear.

Vegan. 30 ml **222-464-6**
reg. 70.00
59.00



Featured shade: Riding Hood.

VDL LIPS



Riding Hood

VDL Creamy Stick Jelly
Glides on and blends effortlessly. Creamy jelly-soft colour. Buildable, sheer to medium coverage with a glossy finish. Formula infused with antioxidants, botanical extracts and moisturizing shea butter. 7.3 g
reg. 46.00
37.00



Gretel 222-465-4 Riding Hood 222-465-3 Floege 222-465-1 Rose Flake (ultrafine pearl) 222-465-2



Blessing Coral

VDL Expert Color Lip Cube Marble Glow
80% moisturizing oil instantly conditions and adds long-lasting shine. Unique cubic-edge angled design with two-tone marble layers provides precise application. 3.3 g
reg. 40.00
32.00



Blooming Pink 222-314-2 Blessing Coral 222-314-3 Mint Favor (Colorless with menthol) 222-314-4



Triple Peach

VDL Tint Bar Triple Shot
All-in-one lip primer, balm and tint. Tri-colour design creates a multi-hued layer of shiny, sheer, delicate colour for softer, fuller-looking lips. With moisturizing royal jelly and nourishing ester oil. 3.5 g
reg. 33.00
26.00



Triple Red 222-314-5 Triple Pink 222-314-6 Triple Peach 222-314-7

VDL

eyeshadow primer

Stay fix system extends the wear of eye makeup for an all-day creaseless, smudge-proof vivid look.

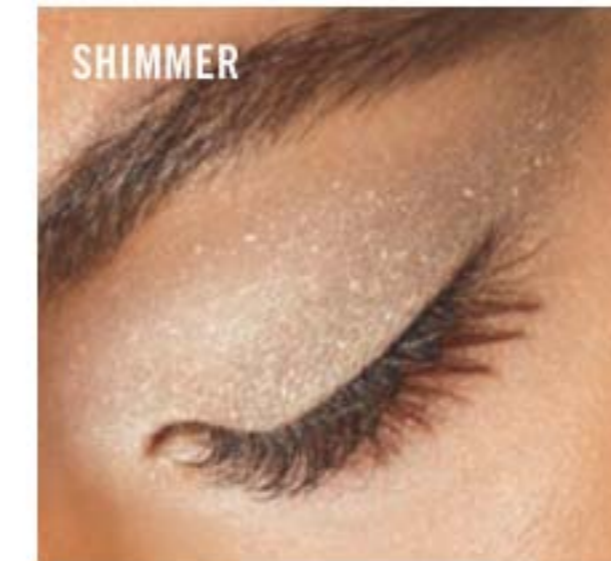

Original 222-935-0
Great for your everyday basic makeup routine.

Serenity 222-935-1
Great for matte shadows or to brighten dull eyes.

Shimmer 222-935-2
Great alone or to give your shadow extra oomph.

VDL Expert Color Primer for Eyes
Enhances shadow shades for a more vibrant, brighter result. Infused with skin-caring Tahitian black pearl powder and silk protein. 6.5 g
reg. 35.00
28.00

MAKEUP MUST-HAVES



Double duty colour for lips and cheeks.

Avon True Color Be Blushed Cheek Color
4 g
reg. 19.00
12.99



LIMITED EDITION

NEW

fmg Glimmer Gel Nail Stickers

Easy-to-apply glossy gel nail stickers add a fun pattern to your nails without having to take a trip to the salon. No mess application doesn't require additional tools or dry time. Each set includes 14 stickers.
reg. 14.00
12.00 each



Set it and forget it.

Avon True Color Makeup Setting Spray

Helps set foundation, blush and eye makeup without drying skin. Ultra-lightweight, fast-drying spray. 60 ml
114-594-4
reg. 21.00
13.99



Moisturizes and conditions lashes and delicate skin around the eye area.

Avon True Color Moisturizing Eye Makeup Remover Lotion
80 ml
109-574-9
reg. 12.00
6.99



Perfect for liquid or cream makeup.

Avon Pro Flawless Makeup Blender
5 x 3 cm. Non-latex polyurethane.
110-389-9
reg. 11.00
6.49



@MyAvonCanada



NEW

A. fmg Eyeshadow Blending Brush

With a soft, domed crease brush on one end and a flattened, all-over eyeshadow brush on the other to apply and buff eyeshadow. 15 cm L.
224-615-9
reg. 21.00
15.99

NEW

B. fmg Precision Eye Brush

With a pointed pencil brush on one end and an angled eyeliner brush on the other to highlight or add depth to eyes. 13 cm L.
224-615-5
reg. 21.00
15.99

NEW

C. fmg Blush & Contour Brush

With a fluffy angled contour brush on one end and a tapered, oval blush brush on the other to add colour and dimension. 18 cm L.
224-615-8
reg. 30.00
23.99

NEW

D. fmg Complexion Blending Brush

With a dense, rounded buffing foundation brush on one end and a precise rounded concealer brush on the other to create a flawless canvas. 17 cm L.
224-615-6
reg. 31.00
24.99

E. fmg Kabuki Brush

With soft, angled bristles to effortlessly blend pressed or loose powder formulas. Retractable. Cap keeps the brush head safely covered when not in use. 10 cm L.
223-424-7
reg. 24.00
18.99

All with synthetic bristles.

PERCEIVE attract and enlighten

with this modern fresh cologne



Perceive Cologne
fresh & clean
Sparkling citrus, sage
and cedarwood.
100 ml
831-73
reg. 35.00

**LIMITED
TIME OFFER**
19.99

BLACK SUEDE ULTIMATE

EFFORTLESSLY COOL

Unreservedly charming and brimming with confidence. Take your cool factor to the next level with distinctive and bold notes and precious ingredients for a luxe feel that lasts.



**Black Suede Ultimate
Eau de Toilette**
fresh & aromatic
A dynamic blend of lemon, rich lavender and tonka bean.
100 ml **223-057-8**
reg. 40.00
31.99



**Black Suede
Eau de Toilette**
fresh & aromatic
Fresh, aromatic notes of bergamot, soft leather and oakmoss.
100 ml **222-427-9**
reg. 32.00
18.99



**Black Suede
Aftershave
Conditioner**
Calms and moisturizes skin for an all-over cool effect. Lightly fragranced.
100 ml **222-701-5**
reg. 12.00
5.99



**Black Suede
Hair & Body
Wash**
Gentle, non-drying cleanser with a rich, invigorating lather. Leaves hair and body lightly scented.
150 ml **222-701-7**
reg. 12.00
5.99

Our most beguiling and hypnotic fragrance collection just got even more alluring. Explore your sophisticated yet seductive side with distinctive and bold notes and precious ingredients for a luxe feel that lasts.



Mesmerize Ultimate Eau de Toilette
warm & intoxicating
 Bold and confident. Feel the hypnotic power of the magnetic blend of black pepper, zesty pomelo and sensuous patchouli.
 100 ml **222-952-5**
 reg. 50.00
39.99

MESMERIZE

Mesmerize Platinum Ultimate Eau de Toilette
warm & comforting
 Magnetic and intoxicating. Be drawn in by an alluring blend of crisp pear, violet and warm amber.
 100 ml
223-057-7
 reg. 50.00
39.99



Mesmerize Black Eau de Toilette
warm & intoxicating
 Pepper, nutmeg and tonka bean.
 100 ml
108-628-3
 reg. 35.00
22.99



Mesmerize Cologne
warm & intoxicating
 Bergamot, spicy cardamom and amber.
 100 ml
222-370-2
 reg. 35.00
22.99



Wild Country
Cologne
fresh & aromatic
88 ml **836-47**
reg 32.00
18.99

an untamed SPIRIT

A rugged blend of lavender, coriander seed and sandalwood.

LIMITED EDITION
Wild Country
Aftershave Splash
fresh & aromatic
Leaves skin feeling smooth and lightly scented after shaving.
118 ml **222-574-4**
reg. 19.00
14.99



Hair and Body Wash
150 ml **222-701-6**
reg. 12.00
5.99



Gentology for men herb & aloe

Gentology Herb & Aloe 2-in-1 Hair and Body Wash
Washes away dirt and sweat without over-drying. No parabens or mineral oil. Dermatologist-tested. 300 ml **222-371-8**
reg. 23.00
18.99

Gentology Herb & Aloe Total Care Moisturizer
Tones, moisturizes, helps visibly brighten and smooth wrinkles... all in one. Use AM/PM on face, neck and body after cleansing and shaving. No parabens or mineral oil. Dermatologist-tested. 150 ml **222-371-7**
reg. 23.00
18.99



Prime Eau de Toilette
fresh & clean
Lavender, spearmint and cedarwood. 75 ml **114-322-0**
reg. 35.00
22.99



Exploration Eau de Toilette
fresh & clean
Fresh orange, silver sage and vetiver. 75 ml **122-508-2**
reg. 35.00
22.99



Blue Escape Eau de Toilette
fresh & clean
Ocean mist, white pepper, tropical driftwood and musk. 75 ml **391-946**
reg. 35.00
22.99



Alpha Eau de Toilette
fresh & aromatic
Charismatic verbena, spiced cardamom and refined cedarwood. 100 ml **104-118-3**
reg. 35.00
22.99





SWEET HONESTY fall in love... AGAIN

with this flirty,
floral fragrance.

Sweet Honesty Cologne
warm & dreamy

A warm floral scent with
flowing, silky and elegant notes.
Roses, peach and sandalwood.
50 ml **110-437-8**
reg. 26.00

**LIMITED
TIME OFFER**
12.99

WOMEN'S FRAGRANCE

Prima
Eau de Parfum
warm & dreamy
Plum, rose and
white patchouli.
50 ml
122-508-3
reg. 42.00
28.00



Prima Noir
Eau de
Parfum
*warm &
indulgent*
Violet, jasmine
and creamy
vanilla noir.
50 ml
119-733-8
reg. 42.00
28.00

Today Eau de Parfum
fresh & clean
Joyful notes of
hibiscus and silk
musk. 50 ml
836-39
reg. 42.00
32.00



Live Out Loud
Eau de Parfum
fresh & vibrant
A free-spirited
expression of sweet
wild strawberry,
sparkling mimosa
and comforting
fluffy vanilla.
50 ml **221-142-5**
reg. 56.00
35.00



Velvet
Eau de Parfum
warm & indulgent
Luscious
Mediterranean
fig, pomegranate,
sumptuous
Bulgarian rose
and warm velvet
patchouli. 50 ml
220-473-7
reg. 42.00
30.00



AVON CLASSICS always beautiful

Free O₂
Eau de Toilette
fresh & clean
Refreshing white
peach tea, airy
honeysuckle
and musk. 50 ml
222-618-9
reg. 26.00
15.99



Timeless Cologne
warm & exotic
Bergamot,
jasmine and
patchouli.
50 ml
110-373-1
reg. 26.00
15.99



Odyssey Cologne
warm & dreamy
Muguet, ylang-
ylang and warm
oakmoss. 50 ml
110-321-2
reg. 26.00
15.99



**Night Magic
Cologne**
warm & exotic
Neroli, jasmine
and musk. 50 ml
110-300-9
reg. 26.00
15.99



Topaze Cologne
fresh & clean
Indulge in a
sparkling blend
of jasmine, rose
and sheer musk.
50 ml **223-321-3**
reg. 26.00
15.99



Candid Cologne
warm & exotic
Bergamot,
tuberose and
patchouli. 50 ml
110-321-3
reg. 26.00
15.99



HAIKU INTENSE

A sense of harmony & elegance

Haiku Intense
fresh & clean

An airy floral evoking the serenity of a beautiful garden oasis, blooming with Japanese yuzu, delicate muguet and blonde woods.

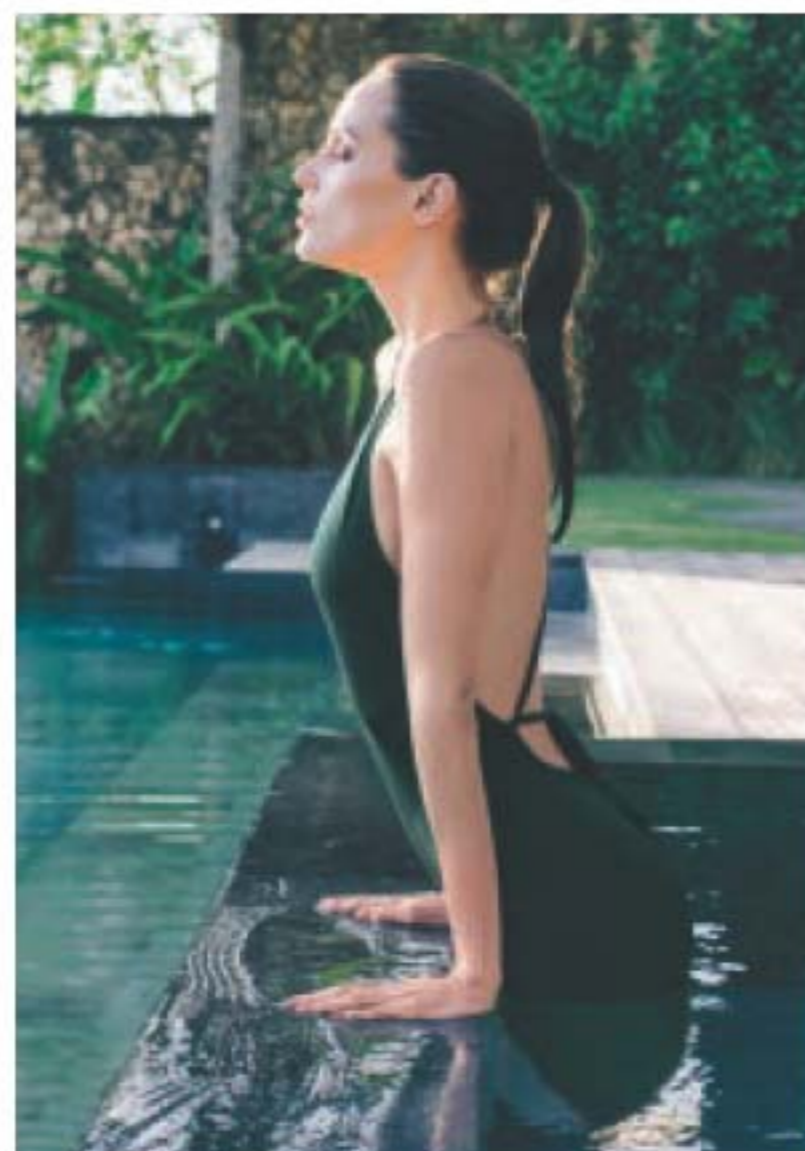

Eau de Parfum
50 ml **222-619-6**
reg. 45.00
34.99

Travel Spray
10 ml **222-952-4**
reg. 22.00
18.99

HAIKU SACRED

An alluring contrast of freshness & warmth

Haiku Sacred Intense
fresh & clean

Discover a divine blend of uplifting tangerine, rose de mai and earthy driftwood, balancing the beauty of nature.



Eau de Parfum
50 ml **222-672-0**
reg. 45.00
34.99

Luxury Body Wash
200 ml **222-950-6**
reg. 30.00
21.99

Luxury Body Crème
150 ml **222-621-6**
reg. 33.00
26.99

RARE PEARLS

Exquisite in its simplicity

Rare Pearls Intense Eau de Parfum warm & dreamy

A potent, luminous blend of shimmering magnolia, white pepper and creamy rosewood takes elegance and romance to new heights.

50 ml **222-619-8**
reg. 45.00
34.99

Packaging may vary.



RARE INTENSE COLLECTION

Unforgettably confident

Rare Platinum Intense Eau de Parfum

warm & dreamy

Your new prized possession. The most coveted ingredients meld in this rich, potent fragrance with notes of iris, warm ambrette and smooth vetiver that immerses you in dreamy luxury.

50 ml **222-671-9**
reg. 45.00
34.99

Luxury Body Wash

200 ml **222-950-1**
reg. 30.00
21.99

Luxury Body Crème

150 ml **222-626-6**
reg. 33.00
26.99



Show off your radiance

Rare Gold Intense Eau de Parfum

warm & indulgent

Luxuriate in the radiance. A potent fragrance that envelops you in the warmth of pure gold with opulent notes of mandarin zest, ylang-ylang and golden amber.

50 ml **222-619-9**
reg. 45.00
34.99



FAR AWAY INTENSE COLLECTION

Travel to the destination of your dreams

Far Away Beyond Intense

warm & exotic

A potent blend of alluring jasmine, fresh orange blossom and warm tonka bean.

Eau de Parfum

50 ml 222-671-8

reg. 45.00

34.99

Travel Spray

10 ml 222-952-3

reg. 22.00

18.99

Luxury Body Wash

200 ml 222-935-6

reg. 30.00

21.99

Luxury Body

Crème

150 ml

222-621-2

reg. 33.00

26.99



Escape to a world full of infinite possibilities

Far Away Infinity Intense

Eau de Parfum

fresh & sweet

A potent, luminous blend of radiant bergamot, jasmine sambac and sensual sandalwood takes you wherever you desire.

50 ml 222-619-1

reg. 45.00

34.99



FAR AWAY

A wanderlust for the exotic

FRAGRANCE



Far Away Intense

Eau de Parfum

warm & exotic

Be transported to the exotic and beyond with a potent blend of freesia, jasmine absolute and enticing amber. The journey begins now. 50 ml

222-619-0

reg. 45.00

34.99

Seductive scents

Perfect for the woman who wants a scent as seductive and alluring as she is.



Imari Seduction
Eau de Toilette
warm & indulgent
Plum, purple orchid,
vanilla, amber and
musk. 50 ml
220-270-2
reg. 35.00
22.99

Imari
Eau de Toilette
warm & exotic
Radiant bergamot,
opulent jasmine and
vanilla orchid.
50 ml 222-370-1
reg. 35.00
22.99

DAILY ESSENTIALS keep your scent going strong

Creamy skin softener

Perfumed Skin Softener
150 ml
Sweet Honesty 222-623-0
Haiku 222-702-2
Imari 222-701-8
Timeless 222-623-1
Far Away 222-702-0
Odyssey 222-623-4
Night Magic 222-623-2
Candid 222-623-3
reg. 12.00
5.99 each



FRAGRANCE

Luxe up your shower routine

Shampoo
Beautifully scented rich, nourishing lather cleanses and protects without weighing hair down for ultimate volume. Lightweight formula. 350 ml
Haiku 223-252-0
Rare Pearls 223-251-9
Far Away 222-950-0
reg. 19.00
15.99 each



Scented body lotion

Body Lotion
Leaves skin soft, smooth and lightly scented.
200 ml
Far Away 382-962
Haiku 155-600
Rare Pearls 102-953-3
reg. 17.00
8.99 each



GINZA STEFANY

The power of eternal love

Wish You Were Here Hair & Body Mist
Featherlight micro conditioners that won't weigh your hair down. Imparts a subtle, healthy looking shine.
120 ml **223-520-6**
reg 32.00
25.00



Wish You Were Here Eau de Parfum
fresh & clean
Fragrant notes of sweet hawthorn berry, ripe pear and sensuous patchouli.
50 ml
222-792-1
reg. 58.00
49.00



In My Arms Eau de Parfum
fresh & sweet
Sunlit gardenia tree, black currant and delicate peach.
222-792-2
reg. 58.00
49.00



Always Beside You Eau de Parfum
warm & exotic
Intoxicating notes of orange leaf, tuberose and earthy musk. 50 ml
222-811-5
reg. 74.00
62.00



STUDIO 1886

Techtopian *fresh & vibrant*

Blurring the lines between the virtual and natural world, this electrifying disruption looks to the future with notes of magnolia, white rose and warm musk.

Eau de Parfum
50 ml
222-598-8
reg. 70.00
55.00

Shower Gel
200 ml **222-697-4**
Body Lotion
200 ml **222-697-1**
reg. 28.00
21.99 each



XXI *fresh & clean*

Bold and addictive blend that embraces the fearless entrepreneurial women of today with sparkling orange, fresh sage and patchouli, inspiring confidence.

Shower Gel
200 ml **222-697-3**
Body Lotion
200 ml **222-694-1**
reg. 28.00
21.99 each

Gilded *fresh & vibrant*

Celebrate the opulence of Victorian America with an exquisite blend of watery rhubarb, violet leaves and rich black currant, transporting you back in time with a modern twist.

Eau de Parfum
50 ml
222-599-3
reg. 70.00
55.00

Body Lotion
200 ml **222-694-0**
reg. 28.00
21.99



LYRD layers redefined

Peony Rosé
Eau de Parfum
fresh & clean
 Sparkling notes of dewy peony petals, pink currant, and sheer musk. 50 ml **223-300-5** reg. 42.00 **28.00**



Honeysuckle Blossom
Eau de Parfum
fresh & sweet
 Delicate apple blossom, lively honeysuckle nectar and radiant vanilla orchid. 50 ml **223-300-7** reg. 42.00 **28.00**



Bouquet de Freesia
Eau de Parfum
fresh & clean
 Sweet freesia, tulip and warm amber. 50 ml **222-611-3** reg. 52.00 **42.00**



NEW
LYRD Oud Rose
Eau de Parfum
warm & indulgent
 An intoxicating dance of seductive oud and alluring rose. 50 ml **223-185-0** reg. 52.00 **42.00**



Rose du Soleil
Eau de Parfum
fresh & vibrant
 Sun-ripened raspberry, enchanting rose and spicy patchouli. 50 ml **222-611-6** reg. 52.00 **42.00**



LYRD
 layers of
 exclusive
 ingredients



FRAGRANCE

Explore a world of **FLORAL DELIGHTS**

LYRD Sparkling Neroli Hair & Body Mist
 A gentle mist for hair and body! Featherlight microconditioners that won't weigh your hair down. Imparts a subtle, healthy looking shine. 120 ml **223-059-3** reg. 32.00 **25.00**

LYRD Sparkling Neroli Eau de Parfum
fresh & vibrant
 Experience the crisp and vibrant freshness of sparkling neroli, blended with uplifting bergamot and warm musk. 50 ml **222-246-6** reg. 52.00 **42.00**

LYRD Sparkling Neroli Eau de Parfum Travel Spray
 10 ml **223-468-9** reg. 26.00 **21.99**

LYRD Artisan

unisex fragrances for **him** or **her**



**Santal Musk
Eau de Parfum**
warm & exotic
Indian sandalwood
mixes with
magnetic white
musk. 50 ml
222-376-4
reg. 75.00
60.00

**Santal Musk
Eau de Parfum
Travel Spray**
10 ml
222-376-7
reg. 30.00
24.00



**Cherry Vetiver
Eau de Parfum**
warm & indulgent
Wild cherry blends
with smooth Haitian
vetiver. 50 ml
221-958-8
reg. 75.00
60.00

**Cherry Vetiver
Eau de Parfum
Travel Spray**
10 ml
221-959-0
reg. 30.00
24.00



A world of authentic
fragrances expertly
crafted by master
perfumers with
unexpected
combinations of the
finest ingredients.



LYRD CANDLES elevate your space



❖ **LYRD Candles**
11 cm diam. x 8 cm H.
Glass/paper/soy
blend wax.
reg. 35.00
28.00
each

**Rose Blossom
& Musk**
Pink peony,
sophisticated
rose blossom
and soft musk.
222-910-2

**Juicy Currant
& Magnolia**
Juicy currant,
sweet rhubarb
and blooming
magnolia.
222-910-1

Violet & Birch
Delicate violet,
crisp birch and
warm vanilla.
222-910-3

Peony & Cedar
Fresh eucalyptus,
enchanting
peony and white
cedar. **222-951-3**

Never leave burning candles unattended. Keep away from children and pets.

Isa Knox LXNEW Clinical Boosters rev up your

Pore-fection Booster

PHA (polyhydroxy acid)

Helps gently remove dead skin cells to visibly smooth, tighten, firm and brighten.

BHA (beta hydroxy acid)

Helps clear clogged pores that create blackheads and whiteheads.

Pore Perfector

Gently exfoliates to help dissolve dead skin cells and buildup. Visibly reduces the look of pores and blemishes in 15 minutes. 30 ml
223-425-0
reg. 56.00
32.99



Moisture Booster

NMF (natural moisturizing factor)

Supplements skin with vital elements naturally found in skin for optimum moisture.

HA (hyaluronic acid)

Like a "moisture magnet" it attracts water to help instantly replenish hydration.

Ceramides

Form a protective layer that limits moisture loss.

Moisture Lock

Instant hydration that lasts for 72 hours and protects moisture barrier for a soft, supple complexion. 30 ml
223-425-2
reg. 56.00
32.99



regimen!

Balance Booster

Blend of Pre-Biotics, Post-Biotics and Pro-Biotic Extract

Helps balance the skin's microbiome, the protective layer of microflora that lives on the skin and balances skin's pH level.

Microbiome Balance

Visibly reduces redness in 15 minutes. Skin looks healthier and more radiant. 30 ml 223-425-1
reg. 56.00
32.99 or...



FREE

WITH EVERY 2 PURCHASES
FROM PAGES 76-81

In the case of unforeseen demand, Avon reserves the right to substitute a free product with one of equal or greater value.

the skin plumper collagen

Named from the Greek word “κόλλα,” which means glue, it’s skin’s **strength-building protein**.

Collagen Booster™ Eye Lift Pro Dual Eye System

With a peptide complex to help boost collagen production. See a dramatic difference in one week. Upper eye gel, 10 ml; lower eye cream, 10 ml
223-261-7
 reg. 56.00
32.99



Collagen Booster™ Microneedling Polisher

A combination of gentle exfoliators polishes away dull skin cells, diminishes the look of fine lines and wrinkles, and improves the appearance of pores. Use PM up to 3X per week. 50 ml **221-459-9**
 reg. 48.00
26.99

Collagen Booster™ Rejuvenating Serum Ampoules

With a powerful peptide blend that visibly boosts the body’s natural production of collagen. Vegan. Hypoallergenic. Clinically/dermatologist-tested. Use 1 ampoule each AM & PM. 60 ampoules, 0.22 ml each. **221-391-4**
 reg. 88.00
69.99



Booster Microbiome Balance

FREE

(details page 77)

the super exfoliator glycolic acid

With the smallest molecules of AHAs to penetrate the outer skin layer, formulas with it **help minimize the look of fine lines, discoloration and dullness** so skin looks smoother, fresher and more radiant.

Revitalize & Reveal Advanced Wrinkle Corrector

In just two weeks, wrinkles appear reduced. 50 ml
223-262-0
 reg. 56.00
32.99

Revitalize & Reveal Resurfacing Expert Smoothing Fluid

79% as effective as a pro micro-dermabrasion without the same irritation. 30 ml
223-188-4
 reg. 62.00
38.99

Revitalize & Reveal Extra Strength Retexturing Peel

Results similar to a 35% pro glycolic peel.* 30 fragrance-free pads.
223-188-5
 reg. 56.00
32.99



*In 6 out of 8 attributes tested over a 7-week period.

the wrinkle wrangler retinol

A derivative of vitamin A, it speeds up surface cell regeneration so wrinkles are visibly diminished. Our formulas have this #1 wrinkle-fighting ingredient recommended by dermatologists.

In one week, even deep wrinkles start to show improvement.

Line Eraser with Retinol Targeted Treatment

In just one week, the look of deep lines are smoothed and resurfaced. Use PM.*
20 ml **223-262-8**
reg. 56.00
32.99

Visibly smooth away overall fine lines and wrinkles.

Line Eraser with Retinol Treatment

100% of women showed improvement in the look of fine lines and wrinkles.* Use AM/PM. 30 g **223-262-3**
reg. 63.00
38.99



*Based on a clinical study.



power up your skin care regimen

Enhance the benefits of your moisturizers with powerful results!

Anew Power Serum

93% of women agree it dramatically improves skin's overall appearance.**
Apply AM/PM after cleansing, before moisturizing. 30 ml
106-273-6
reg. 63.00
38.99

**Based on those who expressed an opinion in a consumer-perception study.



Booster
Microbiome
Balance
FREE
(details page 77)

Isa Knox Anew LX Ultimate

skin-nourishing, anti-aging skin and lip care

Infused with paeonol, our unique extract harvested at its peak from rare peonies in a patented compound specially formulated for a rejuvenated look beyond the ultimate.



Rejuvenating Dual Night Cream

Two-step cream infused with paeonol and macadamia oil. Volume Cream (pink) with rice bran extract to help visibly plump skin. Firming Cream (white) with peptides to support production of collagen and elastin. Each, 25 ml **222-443-8** reg. 70.00 **56.00**

Rejuvenating Eye Serum

Infused with paeonol and ceramides to help visibly reduce fine lines around the eye area, diminish dark circles and depuff bags. 30 ml **222-444-0** reg. 70.00 **56.00**

Rejuvenating Serum

The luxurious serum, infused with paeonol and ceramides, visibly improves elasticity, radiance and skin texture, and reduces the appearance of fine lines and wrinkles for a younger, smoother, firmer look. 40 ml **222-443-9** reg. 80.00 **64.00**

Rejuvenating Day Cream

This multi-purpose paeonol-infused day cream visibly reduces wrinkles and improves elasticity, radiance and skin texture. With nutmeg to help visibly even skin tone, and soothe skin. 50 ml **222-443-7** reg. 70.00 **56.00**



Featured shade: Red

Glossy, moisture-replenishing formula for silky-smooth lips

Isa Knox Anew LX Ultimate Lip Balm

Luxurious paeonol-infused tinted lip balm provides long-lasting hydration. Wear alone or over lipstick. 3.4 g Red **223-199-4** Pink **223-199-3** reg. 35.00 **29.99** each



Isa Knox LXNEW Platinum Sculpting Collection

With organic **hibiscus** extract, known to **boost collagen and elastin** for visibly firmer, youthfully plumped skin, and enriched with **peptides** and other rejuvenating ingredients, our innovative formulas help skin look **resculpted and lifted** from every angle.

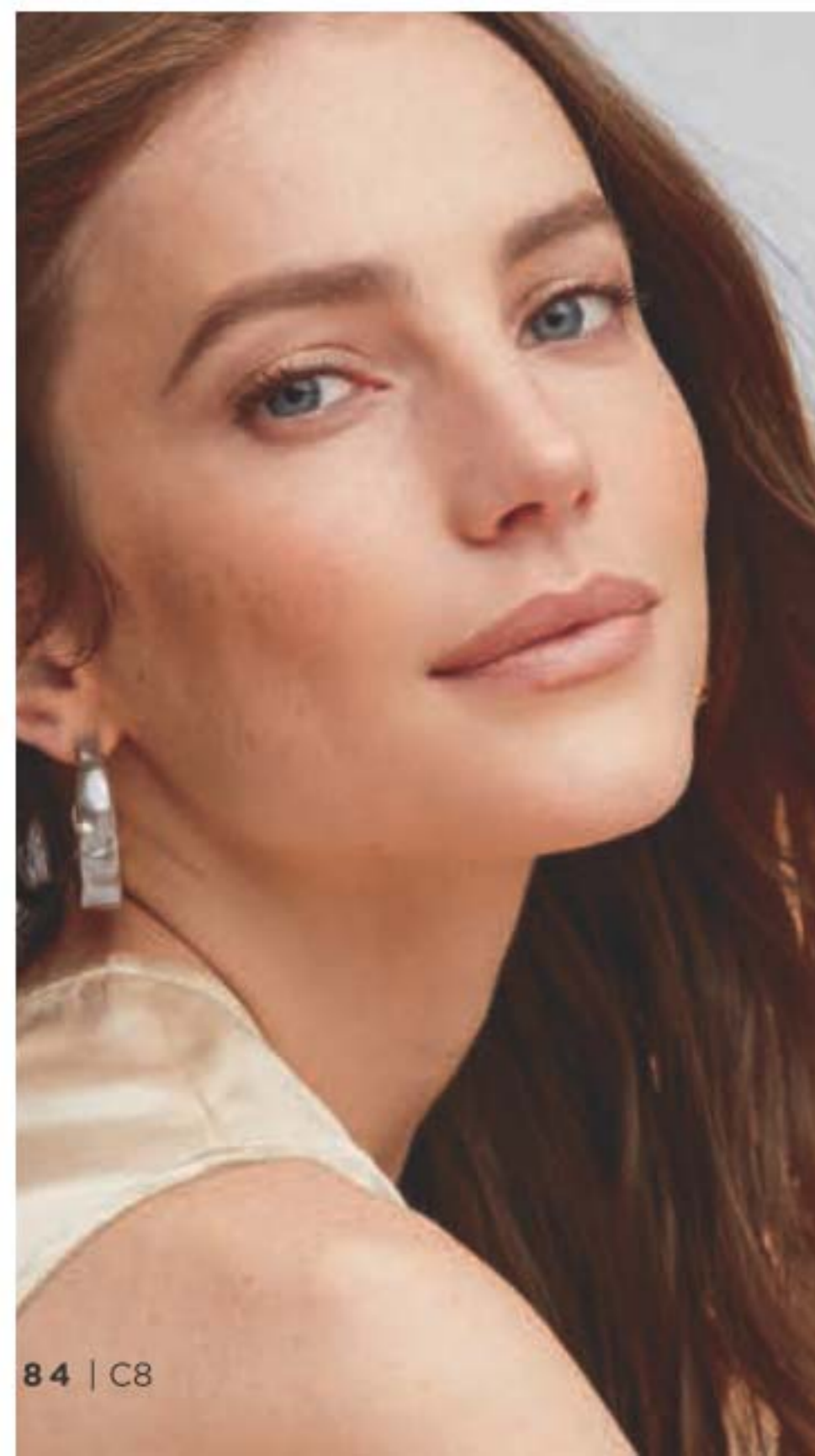

Sculpting Oil Serum
Helps visibly smooth wrinkles and tighten facial contours for a firmer, smoother, more lifted look. Hypoallergenic. 40 ml
223-197-7
reg. 80.00
64.00

Sculpting Day Cream
Visibly tightens facial contours and reduces the appearance of wrinkles for a firmer, smoother, more sculpted look. Hypoallergenic. 50 ml
223-197-6
reg. 70.00
56.00

Sculpting Night Cream
Visibly tightens facial contours and reduces the appearance of wrinkles for a firmer, smoother, more defined look. Hypoallergenic. 50 ml
223-197-5
reg. 70.00
56.00

Sculpting Eye Cream
Hibiscus extract-infused formula with hydrating panthenol and revitalizing antioxidants leaves the delicate eye area looking firmer, brighter, more defined. 25 ml
223-197-8
reg. 70.00
56.00

for visibly firmer, more youthful looking skin





multi correctors
see firmer skin and fewer age spots

ANEW

3X more powerful together than an oil or serum alone.

Ultimate Supreme Dual Elixir

Two innovative formulas...a unique serum and a luxurious blend of precious oils. Use after cleansing. Serum/oil, 20 ml each. **222-400-7**
reg. 84.00
55.00



Open your eyes to a smoother and firmer look with this 2-in-1 treatment.

Ultimate Multi-Performance Eye System

Visibly smooths the look of crow's-feet and de-puffs under eyes. Cream, 15 g; elixir, 2.5 g **122-538-2**
reg. 59.00
33.99



Indulge in your best you yet with this most luxurious night crème.

Supreme Advanced Performance Crème

Wake up to visibly softer and smoother skin. Use PM after cleansing. 50 g **112-399-3**
reg. 84.00
55.00



defy gravity

visibly lift and resculpt the look of youthful contours

95% of women showed a visibly re-contoured neck area*

Dual-purpose treatment for eyes and lips.



Platinum Firm and Sculpt Cream for Neck and Chest

Use PM after cleansing. 50 g **116-652-7**
reg. 59.00
33.99

Platinum Eye & Lip Cream

Dual applicator. 15 g **429-062**
reg. 59.00
33.99

Platinum Day Cream SPF 25

Helps restore the look of youthful skin. 50 g **223-642-3**
reg. 59.00
33.99



Visibly lifts and firms the look of your jawline.

*Based on a clinical study.

ANEW VITAMIN C

COLOURLESS LIP TREATMENT

Antioxidant Lip Treatment

Visibly plumps, nourishes and protects to keep lips looking youthful.

3.8 g **222-256-6**
reg. 20.00
11.99



BODY OIL

Dry Body Oil

Nourishing plant-based dry body oil with antioxidant vitamins C and E quickly melts into skin to instantly hydrate and visibly brighten skin. Lightweight and non-greasy. 100 ml

222-985-3
reg. 48.00
29.99



LIP MASK

Overnight Lip Mask

Enriched with antioxidant vitamin C and nourishing shea butter, this moisturizing mask conditions and treats lips. 20 g

222-985-6
reg. 48.00
21.99



BODY SERUM

Illuminating Body Serum

With antioxidant vitamins C and E to visibly improve skin texture and boost radiance. Soothing sunflower seed oil and panthenol (vitamin B5) help skin retain essential moisture. Light-reflecting pigments leave skin looking luminous all over.

200 ml **222-985-4**
reg. 48.00
29.99



EYE CREAM

Brightening Eye Cream

Reduces the appearance of dark circles and leaves under-eye area looking brighter and more even-toned. 15 ml

221-940-3
reg. 48.00
26.99



FACE MASK

Overnight Radiant Mask

With vitamins C and E, powerful antioxidants that visibly improve skin texture and boost radiance. Leave on overnight. 50 ml

222-985-5
reg. 50.00
29.99



see
brighter
skin

instantly
Reveal the look of
natural radiance.

99% of women agreed it
instantly boosts radiance*

Brightening Serum

Skin looks visibly energized and brightened with the power of 10% pure vitamin C. Use AM and PM. Non-comedogenic.

30 ml **220-694-4**
reg. 62.00
34.99



*Based on those who expressed an opinion in a consumer-perception study.



Cooling Globes - Set of 2

Put in the fridge (not freezer) for at least 20 minutes to chill before use. To speed cooling process, place globes in a bowl of cold water before putting in the fridge. Once cooled, use them to gently massage your entire face and neck. 3 x 12 cm. Glass/water. **224-043-6** reg. 35.00 **29.99** the set limited quantities



better together:

Apply your favourite serum, then using an upward motion, gently roll globes. It may act as a skin-lifting massage for a younger, tighter, glowing look.

ANEW HYDRA FUSION

1.5% Hyaluronic Acid Serum

Three molecular sizes of hyaluronic acid penetrate surface layers for visibly plumper, bouncier skin and overall deep hydration. 30 ml **221-428-0** reg. 62.00 **34.99**



Instant eye-opener!

De-Puffing Eye Serum

Eyes appear refreshed with hyaluronic acid, caffeine and raspberry antioxidant. Ceramic tip cools for an instant refreshing feeling. 15 ml **220-388-1** reg. 48.00 **26.99**



Sunscreen filters provide broad spectrum protection.

Daily Beauty Defense Broad Spectrum Sunscreen Lotion SPF 50

Smooth over face after moisturizing, before applying makeup and before sun exposure. 50 ml **221-070-7** reg. 48.00 **26.99**



Visibly plumps the look of skin.

Nighttime Facial Treatment

With nourishing shea butter beads. Visibly plumps skin and increases moisture by 3X. Relaxing rose scent. 50 g **222-488-9** reg. 48.00 **26.99**



hydrate & defend
Skin looks smooth, refreshed and vibrant.



Four good-for-skin formulas in one convenient kit!

Special Trial Kit
Box certified by FSC (Forest Stewardship Council) includes:

- **Bakuchiol Serum**, 5 ml
- **Bakuchiol Eye Cream**, 5 ml
- **Super Greens Cooling Gel**, 10 ml
- **Super Greens Multivitamin Moisture Cream**, 10 ml

223-643-9
reg. 27.00
21.00 the kit

beauty that's simply **natural**

Super Greens Cooling Gel

Use as a lightweight moisturizer to help soothe and cool skin, or apply thicker, after serum, as a mask to hydrate overnight as needed. 90 ml
222-906-9
reg. 53.00
42.99



Super Greens Multivitamin Moisture Cream

Locks in essential nourishing moisture. Use daily after cleansing, serums and treatments. 90 ml 222-907-0
reg. 53.00
42.99



+ 2 FREE TRY-IT-SIZES

FarmRx Bakuchiol Eye Cream (5 ml) and FarmRx Bakuchiol Cream (10 ml) with every purchase from pages 92-93.

In case of unforeseen demand, Avon reserves the right to substitute a free product with that of equal or greater value.

Bakuchiol

A gentle plant-based alternative to retinol that helps visibly reduce wrinkles and discolourations without the same irritation. Does not promote skin photosensitivity, so it can be used during the day!



NEW

Bakuchiol Cream

Formulated with a blend of botanical extracts to visibly reduce the look of wrinkles and improve skin texture for a more youthful look. Vegan formula is hypoallergenic, dermatologist-tested and suitable for sensitive skin. 90 ml 224-113-1
reg. 63.00
49.99

Bakuchiol Eye Cream

Hydrating and revitalizing formula reduces the look of dark circles, fine lines and wrinkles, without irritating the delicate eye area, for a smoother, brighter and firmer look. 30 ml 222-906-3
reg. 53.00
42.99



90%
natural

Bakuchiol Serum

Concentrated lightweight oil-textured formula penetrates the skin's surface to target fine lines, wrinkles and dullness without irritation. See smoother, younger and more radiant-looking skin. 30 ml 222-906-5
reg. 63.00
49.99



98%
natural

the beauty of seeds

Innovative skin care derived from natural ingredients.

MOISTURIZING OIL
can also be applied
to dry elbows,
knees and hair



Mango Seed Advanced Moisturizing Butter

Nutrient-dense butter gives skin a dewy, radiant glow. Suitable for dry skin. Use AM/PM. Non-greasy. Formulated without 6 parabens*. 50 ml
221-939-9
reg. 45.00
36.00 or...

Mango Seed Advanced Radiant Moisturizing Oil**

Multi-use facial oil helps to hydrate while creating a protective barrier. Suitable for dry skin. Use AM/PM. Lightweight. Apply 1 to 2 drops, tap lightly to promote absorption. Formulated without 6 parabens*. 40 ml
221-939-8
reg. 45.00
36.00 or...

896-320-4

BOTH FOR 55.00

*6 Parabens (Methyl; Ethyl; Propyl; Isopropyl; Butyl, Isobutyl)paraben)

** Last time in brochure.

HEMP-DERIVED FACIAL OIL nourishes, balances and soothes for calm, happy and radiant skin



Hemp Seed Facial Oil

Lightweight. Suitable for sensitive skin. Vegan. Paraben/gluten-free. Non-comedogenic and hypallergenic. Use AM/PM, after cleansing. If using serum(s) and/or moisturizer, use oil as last step of routine. 30 ml **222-913-9**
reg. 50.00
39.99



SKIN CARE

How to use it:

Gentle motion helps promote circulation and, when used after applying skin care serums, helps boost their effectiveness. Use larger roller for cheeks, chin and forehead and the smaller for eye area.



Jade Facial Massage Roller

Use to gently massage skin. Helps reduce the appearance of wrinkles and puffiness. Place roller in refrigerator for an extra cooling sensation. Jade/iron. 15 cm L x 6 cm W. **220-527-1**
reg. 20.00
9.99 or...
limited quantities

FREE**
WITH EVERY
PURCHASE
FROM PAGE 94

**The Both for 55.00 offer entitles you to 2 free rollers.

In case of unforeseen demand, Avon reserves the right to substitute a free product with one of equal or greater value.

come clean

Prep your skin before cleansing by gently removing makeup, oil and other impurities to help reinforce skin's protective moisture barrier and keep skin feeling resilient. **It's the best way to start and end your day.**



Headband sold on page 102

Gently removes even the most stubborn waterproof makeup



The Face Shop Waterproof Lip & Eye Makeup Remover
Dual-layer oil and water remover. Infused with moisturizing oils. Mineral/talc/paraben-free. Shake well to activate. 110 ml
222-381-9
17.00 or...

Cleanse... no water needed!



Anew Hydra Fusion Cleansing Micellar Water
Gently lifts dirt, oil and makeup while boosting hydration. No need to rinse off! 300 ml
220-388-3
20.00 or...

Remove makeup while moisturizing



Rice Water Bright Cleansing Facial Wipes
Easily removes face or eye makeup on the go! With rice extract to moisturize while cleansing. 50 wipes.
221-900-8
16.00 or...

PREP & CLEANSER ANY 2 FOR 19.99

PAGES 96-97

To get the 2 FOR price, please order in multiples of 2.

choose the right cleanser

Cleansing helps eliminate excess oil, debris and makeup while refreshing skin. **Make sure to thoroughly cleanse skin AM and PM** in order to clear away dead skin cells and unclog pores.



Dry, sensitive and normal skin

The Face Shop Rice Water Bright Foaming Cleanser
Lathers up into a creamy foam to cleanse and moisturize in one. With rice water and soapwort extract that leave skin looking clear and bright. 300 ml
221-900-0
19.00 or...



Normal, dry and combination skin

Isa Knox LXNEW Clean Nourishing Cream Cleanser
Luxurious cream cleanser infused with panthenol (vitamin B5) and soothing rosemary and soapwort extracts. 150 ml
222-986-2
18.00 or...



Normal, dry and combination skin

Isa Knox LXNEW Clean Balancing Gel Cleanser
Invigorating gel-to-foam cleanser with moisturizing panthenol (vitamin B5) rebalances the skin. Mild amino acid-based ingredients derived from coconut. 150 ml
222-986-6
18.00 or...



Oily, blemish-prone skin

The Face Shop Dr. Belmeur Amino Clear Bubble Foaming Cleanser
With salicylic acid and amino acid-based ingredients to help unclog pores and clean away dead skin cells. 150 ml
221-965-6
23.00 or...

CLEANSE & EXFOLIATE ANY 2 FOR 26.99 MIX OR MATCH PAGES 98-101 →
To get the 2 FOR price, please order in multiples of 2.

choose the right exfoliator

Exfoliate 2 to 3 times a week to help improve the appearance of your skin by encouraging a healthy-looking glow and preventing clogged pores.



FOR FACE
Suitable for all skin types

The Face Shop Rice Bran Gentle Exfoliating Cleanser
Daily scrub with organic rice bran powder, rice bran oil and hydrated silica for gentle exfoliation. 300 ml **223-093-3**
23.00 or...



FOR FACE
Gently buffs skin with a warming sensation

Anew Vitamin C Warming Peel
Dual exfoliation, with vitamin C flakes and natural seeds, gently buffs skin with a warming sensation when activated with water, opening pores to remove impurities. 100 ml **221-072-6**
38.00 or...



FOR LIPS
Gentle scrub buffs to smooth lips

Anew Vitamin C Smoothing Lip Scrub
Enriched with antioxidant vitamin C and sugar crystals, this gentle scrub removes dead skin cells, revealing lips that look smoother and softer. 20 g **222-985-9**
48.00 or...



FOR BODY
Convenient body spray gently exfoliates dead skin cells

The Face Shop Smooth Exfoliating Body Spray
Formulated with mung bean, black bean and rice extracts to smooth, moisturize and cleanse skin. 300 ml **223-093-2**
17.99 or...

← **CLEANSE & EXFOLIATE ANY 2 FOR 26.99** MIX OR MATCH PAGES 98-101
To get the 2 FOR price, please order in multiples of 2.

cleansing power tools

Need a little extra help with your cleansing? These spa-quality tools will power up your skin care routine.



SET OF 2
cleansing
pads



Steaming helps
clear your
complexion

A



Vibrating cleansing
brush cleanses
5X better*

B



Use loop end
to remove
whiteheads

C

Use flat end
to remove
blackheads



Brush the
day away

D

Pink Headband

This super-soft pink ruffled headband is perfect for keeping hair off your face. Polyester. Hand wash or machine wash in gentle cycle. Hang to dry.

223-208-6
reg. 12.00
8.99

limited quantities

Silicone Cleansing Pads

2 flexible silicone pads feature handles for better grip. Apply cleanser to face, then gently massage the skin with pad to remove impurities.

Each, 6 x 5 x 1 cm
222-278-6

6.99 the set
limited quantities

A. ❖ Facial Steamer

Exfoliate, hydrate and moisturize skin with this spa-quality facial steamer. Manual extractions are easier, leaving skin feeling less stressed. ABS/resin. Electrical.

223-329-3
69.99

limited quantities

B. ❖ Anew Clean Cleansing Brush

Includes one brush head. Requires 2 AA batteries (not included). 17 cm L x 5 cm W. Plastic with nylon bristles.

223-158-8
reg. 58.00
42.99

Anew Clean Cleansing Brush Refills (not shown)

Includes 2 brush heads. Plastic with nylon bristles. Replace heads every 3 months. 5 cm diam.

223-158-9
reg. 24.00
17.99 set of 2

C. Blackhead Remover Tool

Allows careful elimination of pore clogging oil, dirt and dead skin cells that commonly cause blackheads or whiteheads. Stainless steel.

12 cm L. **221-822-2**
reg. 9.00
5.99

D. Hanging Facial Cleansing Brush

Apply cleanser to face, then gently massage the skin with brush in circular motions. Includes rope to hang. ABS/PBT/polypropylene.

15 cm L x 4 cm W. **224-756-9**
reg. 15.00
12.99

limited quantities

*Vs. cleansing by hand. Based on a clinical study with an ordinary cleanser.



Time-trusted apothecary herbal traditions combined with modern Korean skin science.



the true cream aqua bomb

70% increase in hydration*

For dryness, dullness and uneven texture

This ultralight, water-based, refreshing gel cream bursts upon application to instantly cool skin and release a flood of weightless moisture. Helps visibly improve skin elasticity. Skin looks healthy, smooth and supple. Suitable for sensitive skin.

Full size, 50 ml
222-400-9
50.00

Try-it size, 25 ml
222-401-2
29.00

the true cream moisturizing bomb

26 hours of intense hydration*

For dryness, loss of elasticity and firmness

This lightweight yet indulgent cream, with a comforting, cushiony, whipped texture, envelops skin with intense, long-lasting moisture. Skin looks and feels smooth, supple and deeply nourished. Suitable for sensitive skin.

Full size, 50 ml
222-401-6
50.00

Try-it size, 25 ml
222-401-7
29.00



moisturizing eye bomb

26 hours of moisture around eye area*

For dryness, loss of elasticity and firmness

This lightweight, refreshing eye cream cools on contact and helps keep eye area firm, resilient and smooth for crease-free makeup application.

25 ml 222-319-0
60.00

the true cream aqua bomb aloe

84% of people said tired skin felt soothed and calmed in just 7 days.**

For redness, irritation and dryness

A moisturizing gel-cream with aloe vera extract to instantly soothe skin, plus a multi-level blend of hyaluronic acid that penetrates different layers for intense hydration, and vitamin E to visibly smooth texture and even tone.

50 ml
223-213-2
50.00



*Based on a clinical study.
**Based on a consumer-perception study.

youth creator – age knockdown bomb

For fine lines and wrinkles, look of pores, and loss of firmness and elasticity

Antioxidant-rich serum helps reduce the appearance of enlarged pores and boosts elasticity for smoother, younger-looking skin. Rich gel-textured serum is quickly absorbed. With nourishing ceramides, 3 herbal formulations and emollient ingredients. 50 ml **222-841-9 80.00**

*Based on those who expressed an opinion in a consumer-perception study.



98% agreed the product improved the appearance of fine lines, skin dryness, and delivered deep hydration*

BOTANICAL INGREDIENTS:

-  **CEDROL**
Helps boost skin elasticity and firmness
-  **WINTER ASTER**
Provides an antioxidant effect
-  **WATER PENNYWORT (aka CICA)**
Helps to soothe skin and increase firmness

the true serum resurfacing PHA/AHA 10%

For dullness and uneven tone and texture

With PHA + AHA 10%, this potent serum helps gently and effectively exfoliate dead surface skin cells to visibly improve skin tone and texture and reveal a fresher, more youthful look. Honeysuckle helps energize skin for a more radiant look. Apply after cleansing and follow with your favourite belif moisturizer. 50 ml **222-486-8 65.00**



the true serum revitalizing niacinamide/amino acids solution 10%

For elasticity, loss of firmness and the look of pores

This powerful serum with niacinamide, amino acids solution and a special blend of herbs helps shrink the look of pores for a smoother appearance. Rose hip oil helps boost collagen for visibly firmer skin. Apply after cleansing and follow with your favourite belif moisturizer. 50 ml **222-486-6 65.00**



a refreshing splash of hydration

95% of women agreed their skin feels hydrated and moist after use**



NEW

aqua bomb hydrating toner

For an extra boost of hydration

Lightweight water-based toner with super-hydrating hyaluronic acid, soothing honeysuckle flower extract and moisture-enhancing baobab tree seed extract. Leaves skin looking soft and smooth with a healthy-looking glow. Use after cleansing, before serum and moisturizer. Sulfates/paraben/ phthalate-free. 200 ml **222-319-4 37.00**

**In a consumer-perception test of those who expressed an opinion.

aqua bomb sleeping mask

for dull, dry and fatigued skin

Jelly pudding-like texture

Replenishes with explosive hydration for smoother, more supple-looking skin and a healthy glow. Use after or instead of moisturizer. Rinse off in AM.

75 ml **222-916-5**

45.00



large
75 ml

aqua bomb jelly cleanser

97% of women felt it was gentle while cleansing*

For dryness, dullness and uneven texture

Jelly-to-foam formula
Amino acids and glycerin-based cleansing agents gently remove makeup without stripping skin of moisture. 160 ml

222-316-8

34.00

*Based on a consumer-perception study.



a refreshing burst of spring!



the garden eau de parfum

fresh + vibrant

Opening with notes of sparkling citrus and sweet berry, dewy spring blossoms and white flower entwine to capture nature's vitality. Smooth white musk and woods are wrapped in an earthy base for an unforgettable fragrance with a bright, fresh feeling. 50 ml **222-914-1**

reg. 80.00

65.00

aqua bomb mist

pH balancing for oil-water levels

Ultrafine, soft, and lightweight cooling mist hydrates skin for a radiant, healthy glow. Travel size with refill. Use throughout the day under or over makeup whenever needed.

Each, 60 ml **222-917-1**

45.00 set of 2



SET OF 2
one travel
size spray +
refill

an enticing walk in the woods

the woods eau de parfum

fresh + sweet

Invigorating floral greens transport you into the woods, where belif discovered the secrets of herbal remedies. A burst of lemon zest and dewy bamboo, intensified with fresh-picked pear blossom and water lily, is wrapped in the sophisticated warmth of amber and musk for a fresh, revived feeling.

50 ml **222-921-0**

reg. 80.00

65.00





Cica Peptide Ampoule
For skin that needs firming. A concentrated blend of cica and peptides. Dermatologically-tested. Suitable for sensitive skin. Use after cleansing and before moisturizing with Cica Recovery Cream. 45 ml
221-966-1
reg. 65.00
52.00



smooth & firm eye area

Helps moisturize and firm dry, delicate area around eyes, with soothing cica extract and wrinkle-smoothing pro-retinol.



NEW

Advanced Cica Eye Cream

With ceramide and pro-vitamin B5 to lock in and enhance moisture. Hypoallergenic. 25 ml
224-113-4
reg. 65.00
52.00

Daily Repair Cica Moisturizing Lip Balm
Soothes dry, sensitive lips. Moisturizing cica-infused oil glides over lips to keep them soft and smooth. Free of fragrance and mineral oil. Suitable for sensitive skin. Dermatologically-tested. 4 g
222-915-5
reg. 21.00
18.00



Cica Recovery Cream
For extra-dry and damaged skin. Strengthening ceramide helps restore the moisture barrier. Dermatologically-tested. Suitable for sensitive skin. 50 ml
221-900-9
reg. 60.00
48.00



wrinkle smoothing masks for face and neck

Instantly smooths the for a more youthful appearance.



Intense Face Mask Cica Peptide
Visibly soothes, and smooths for naturally glowing skin. Sheet mask gently adheres to skin without irritation. After cleansing, before moisturizing, leave on for 10-20 minutes. 1 single-use sheet mask.
222-945-8
reg. 6.00
4.00



NEW

Derma Collagen Neck Patch

With 7 Peptide complex to help visibly firm the skin on the neck for a more youthful appearance. Provides lightweight moisture to plump and firm the neckline. 1 single-use patch. 8 g
225-067-0
reg. 9.00
7.00

Jeju Aloe 99% Fresh Soothing Gel

With 99% aloe vera extract and infused with 9 other soothing herb extracts: chamomile, spearmint, lemon balm, rosemary, lavender, bergamot, basil, sage and oregano. Non-sticky absorption, suitable for face and body. 300 ml **222-337-2**
reg. 13.00
9.99



Jeju Aloe Fresh Ice Soothing Gel

3-in-1 gel with aloe vera extract. Use as a moisturizer, soothing after-sun care or as a facial mask. **Can be refrigerated for more effective soothing results.** Apply to dry, sensitive areas of face and body. 300 ml **223-093-5**
reg. 16.00
12.99



Jeju Aloe Fresh Ice Soothing Face Mask

Can be refrigerated for enhanced cooling. Soothes sun irritation. Refreshing and non-sticky. Apply sheet mask after cleansing, leave on for 10 minutes and gently pat remaining cream into face. One single-use mask. **223-093-6**
reg. 6.00
5.00



Jeju Aloe Fresh Soothing Mist

Instantly soothing and cooling facial mist for face or body, with 90% aloe vera extract. Oil-free and quickly absorbed. After cleansing, spray wherever skin feels dry. 130 ml **222-337-3**
reg. 23.00
18.99



Single-use face masks.

The Solution Face Mask

Feels light as air. Hugs face snugly and comfortably. Semipermeable to help skin absorb ingredients. No parabens.

Nourishing with propolis extract **222-242-9**

Firming with collagen **221-967-3**

Pore Care with tannins **222-242-8**
reg. 3.50
3.00 each



Rich Hand V Special Care Hand Mask

Delivers rich moisture and softness to dry rough hands. Disposable hand mask is coated with nourishing lotion that contains sunflower seed oil and urea to deliver instant moisturization, leaving dry hands feeling smooth and supple. Contains 2 single-use gloves - 1 pair. **223-093-4**
reg. 6.00
4.50



Smile Foot Mask

Disposable foot mask contains powerful natural moisturizing ingredients for baby soft feet! Contains highly moisturizing urea shea butter and collagen, plus peppermint oil for a refreshing sensation. Perfect for tired feet and provides relief from high heel use. Contains 2 single-use foot masks - 1 pair. **223-093-1**
reg. 6.99
5.99



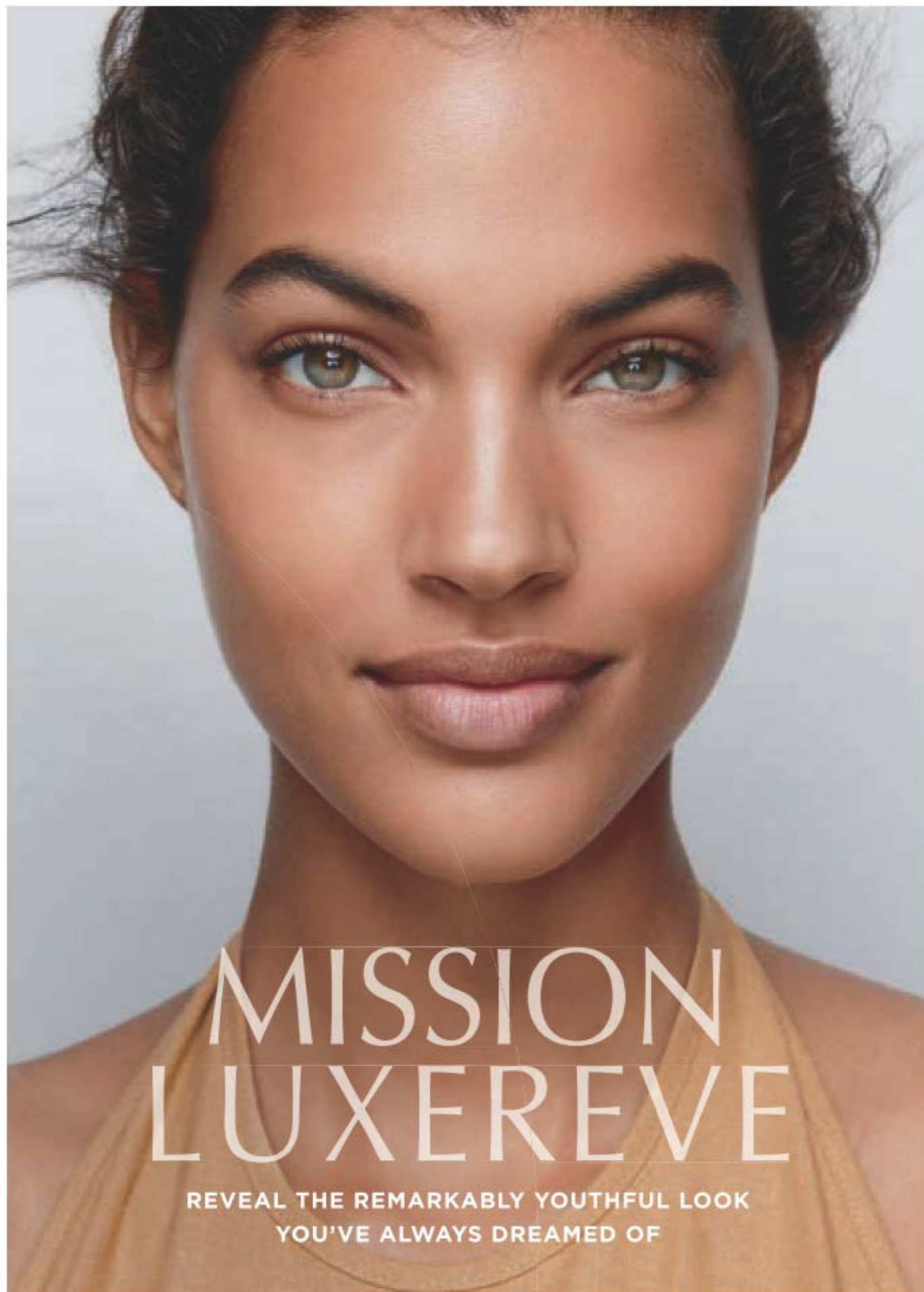

MISSION LUXEREVE

REVEAL THE REMARKABLY YOUTHFUL LOOK
YOU'VE ALWAYS DREAMED OF

Complete on-the-go regimen

Discover the entire Luxereve Mission regimen with naturally fermented ingredients for remarkably youthful looks, in travel-friendly, try-it-sizes.



NEW

MISSION LUXEREVE REGIMEN SET

Boxed set with complete try-it-size luxury skin care collection. **224-371-5**
reg. 72.00

\$58 the 5-piece set

Includes:

- **Serum** 7 ml
- **Eye Cream** 5 g
- **Essence** 20 ml
- **Foaming Wash** 15 ml
- **Cream** 5 g

MISSION LUXEREVE

Reveal the remarkable youthful look you've always dreamed of.

CREAM

Enriched with luxurious oils and other moisturizing ingredients, this indulgent cream helps skin look smoother, firmer and radiantly healthy, for a more youthful, sculpted appearance. Use after Mission Luxereve Serum. 50 g

222-577-0
reg. 400.00
\$330

SERUM

A deluxe rejuvenating serum formulated to help boost skin elasticity and firmness for the smoothest, most youthful-looking skin ever. Use after cleansing and before moisturizing with Mission Luxereve Cream. 30 ml

222-577-1
reg. 260.00
\$220



SERUM GIFT SET

Deluxe 3-piece collection includes:

- **Serum** (full-size) 30 ml
- **Cream** (half-size) 25 g
- **Blue Aventurine Rolling Face Massager**
Made from 100% Brazilian blue aventurine. Helps stimulate circulation and promote absorption of serum, and cream to help visibly firm and tighten as it cools skin. 10 x 4 cm

222-909-9
reg. 260.00
\$220 the set



SKIN CARE

FOAMING WASH SET

Includes:

- **Foaming Wash** (full-size) Rich foamy lather effectively removes pore-clogging impurities while leaving feeling clean, moisturized and refreshed. 150 ml
- **Essence** (try-it-size) Preps skin for the regimen with the power of natural fermentation while it deeply hydrates and smooths skin. Follow with Mission Luxereve Serum. 20 ml

222-909-5
reg. 110.00
\$90 the set



ESSENCE SET

Deep hydration to prep skin for the regimen as it enhances the regimen's rejuvenating power and smooths skin. Includes:

- **Essence** (full-size) Use AM/PM after cleansing and before Mission Luxereve Serum and Cream. 110 ml
- **Serum** (try-it-size) 7 ml
- **Cream** (try-it-size) 5 g

222-825-7
reg. 125.00
\$100 the set



EYE CREAM BOX SET

Includes:

- **Eye Cream** Luxurious yet lightweight hypoallergenic cream helps visibly restore firmness and elasticity around the eyes. 15 ml
- **Rose Quartz Eye Massager** Set of natural massagers soothes and cools eye area, and helps relieve fatigue for a refreshed look. Ergonomic design lets you massage both eye areas at once. 3.5 x 3.75 cm

222-909-8
reg. 255.00
\$205
the set



Anew Ultimate & Platinum beauty regimens

Each set includes three full size moisturizers plus one try-it-size serum



Combat multiple signs of aging

Ultimate Regimen Set
Includes:

- **Multi-Performance Day Cream Broad Spectrum SPF 25** 50 g
- **Multi-Performance Eye System Cream**, 15 g, elixir, 2.5 g
- **Multi-Performance Night Cream** 50 g
- **Power Serum** 7 ml

224-069-3
reg. 158.00
4-PIECE BOXED SET
79.99



Helps to visibly improve sagging skin down to your neckline, while reducing the look of deep wrinkles.

Platinum Regimen Set
Includes:

- **Day Cream SPF 25** 50 g
- **Eye & Lip Cream Dual applicator**, 15 g
- **Night Cream** 50 g
- **Power Serum** 7 ml

224-069-2
reg. 158.00
4-PIECE BOXED SET
79.99

make SPF your BFF

A lightweight lotion your skin with love!



Anew Hydra Fusion Daily Beauty Defense Broad Spectrum Sunscreen Lotion SPF 50
Smooth over face after moisturizing, before applying makeup and before sun exposure.
50 ml
48.00 value

FREE
WITH EVERY ANEW
REGIMEN SET PURCHASE
PAGES 118-119

In case of unforeseen demand, Avon reserves the right to substitute a free product with one of equal or greater value.

Packaging design may vary.

Use 2-3 times a week.

Pore Penetrating Black Mineral Mask

It changes colour and cools as it tightens to draw out debris. 75 ml
409-246
 reg. 14.00
8.99



Instantly strips away pore-clogging dirt and oil.

Professional Liquid Extraction Strip*

Apply on T-zone (nose, forehead, chin) for deep cleansing. Use 1-2 times a week. 30 ml
410-586
 reg. 23.00
12.99



cleanses & tones
 in two easy steps

Professional Deep Pore Cleansing Scrub
 125 ml
115-002-9
 reg. 14.00
9.99

Professional Clarifying Toner Pads*
 45 pads.
124-839
 reg. 21.00
12.99

*Not an acne-treatment product.



SOLUTIONS

got a concern,
 we've got a
solution

Banishing Cream Skin Discoloration Improver

Helps reduce the appearance of unwanted dark spots and discolourations. 75 ml
917-47
 reg. 14.00
8.99



Solutions Tinted Moisture Shield SPF 15

Adds rich moisture to dry skin and gives skin a sheer hint of colour for a sun-kissed glow. 50 ml
223-653-4
 reg. 14.00
8.99



Nurtura Replenishing Cream

Combats dryness and flakiness by supplying skin with the moisture it needs. 50 ml
115-893-9
 reg. 14.00
8.99



Oil-Balancing Cream

Refreshing gel-cream eliminates excess shine and minimizes the appearance of pores. 50 ml
222-703-3
 reg. 19.00
10.49



Anti-Aging Cream

Moisturizing formula works to visibly smooth the appearance of fine lines and wrinkles. 50 ml
222-703-2
 reg. 19.00
10.49



Dramatic Firming Cream

With collagen for firmer, smoother-looking skin. 50 ml
916-07
 reg. 14.00
8.99



BONUS-SIZE Dramatic Firming Cream

75 ml
222-703-4
 reg. 21.00
11.99



re:tune

Beauty is more than skin deep. It starts at your very core.

re:tune helps you feel good on the inside so you look great on the outside. Key supplements help deliver nutritional support to help maintain a healthy radiant appearance.

feel fuller, longer



hair, skin & nail health

Inner Beauty Hair, Skin & Nail Health

Helps to maintain healthy hair, skin and nails. Source of antioxidants that help reduce cell damage caused by free radicals. 60 tablets.

223-086-3
reg. 55.00

~~45.00~~

29.99

Inner Beauty Hunger Block

Helps to temporarily support a feeling of fullness. 60 vegetarian capsules. 223-086-6

reg. 42.00

~~36.00~~

19.99

NEW LOWER PRICES

thirsting for better hydration?

Inner Beauty Hydration

Great-tasting and refreshing antioxidant drink mix. Helps support immune function and provides a source of electrolytes. Berry flavoured. 20 packets.

223-086-7
reg. 37.00

NEW LOWER PRICE 14.99

box of 20 packets

Last time in brochure.



20
PACKETS

RE:TUNE

Helps reduce the look of puffiness and relieve stress.

Cooling Clay Eye Mask

For cooling comfort, store mask in the refrigerator at least 30 minutes before application. Natural clay/PVC/polyester. Reusable, non-toxic. 18 x 8 cm. Wipe clean. One size fits most.

224-493-3

reg. 18.00

14.99

limited quantities

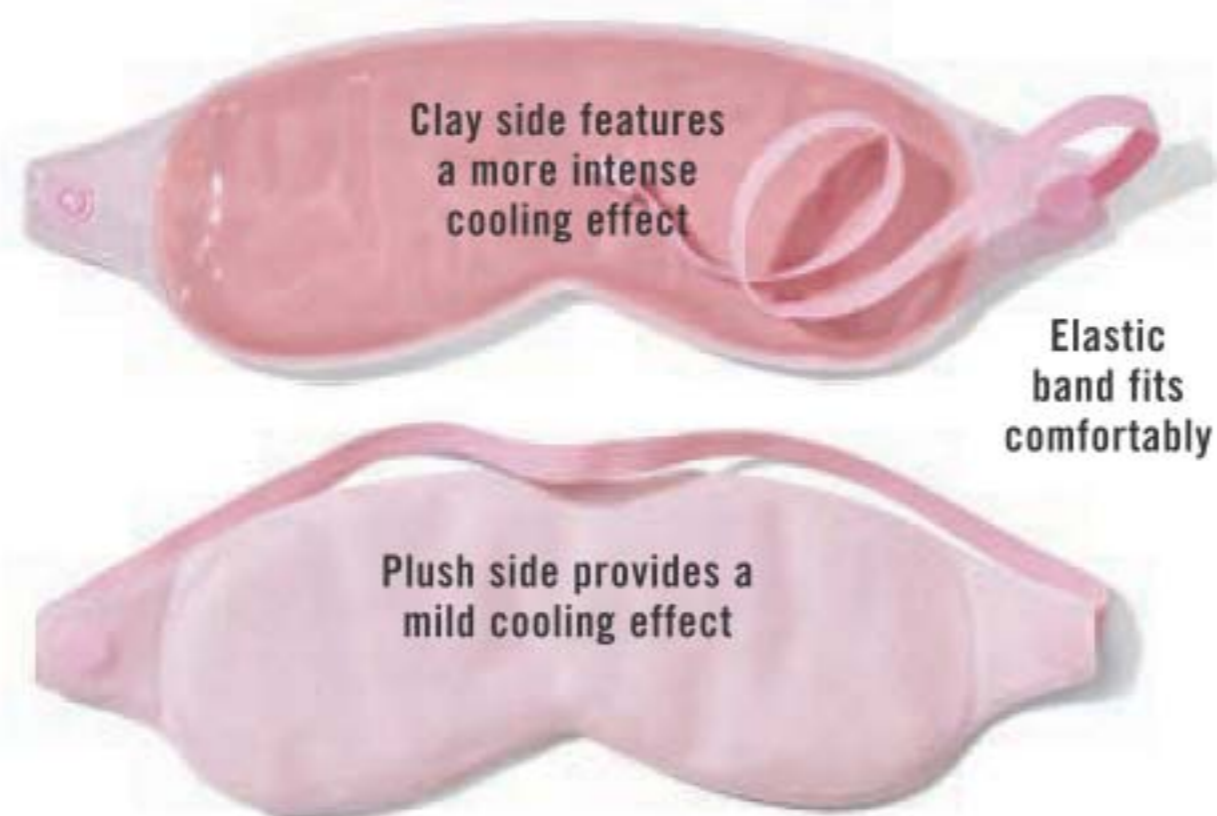

a good night's sleep is an essential part of your beauty regimen

NEW

Restful Sleep

Naturally-sourced non-habit-forming supplement helps reduce the time it takes to fall asleep. With magnesium, hops, chamomile and melatonin. 60 vegetarian capsules.

223-087-0

reg. 19.00

14.99



gotta get it!

NEW

Spring Fling Ready Set

- Isa Knox LXNEW Platinum Day Cream Try-it Size, 15 ml
- fmg Glimmer Lip Plumper, 9 ml
- fmg Glimmer Cream Eyeliner in Cosmic Brown, 0.28 g
- Isa Knox Anew LX Ultimate Rejuvenating Serum Try-it Size, 7 ml

224-090-8

ONLY 14.99

WITH EVERY 50.00 PURCHASE FROM THIS BROCHURE

(excluding page 125)

65.00 VALUE



Comes in a pouch

In case of unforeseen demand, Avon reserves the right to substitute with products of equal or greater value.

SUBTLE SPARKLE.
HEAVENLY HUES.
HAVE A FLING
WITH BLING!



THE COLOURS OF

SPRING



NEW

Darling Pastel Stud Earrings

Glass bead, 1 cm diam. Pierced.

Pink/goldtone **224-692-5**

Blue/silvertone **224-692-6**

White/goldtone **224-692-4**

reg. 17.99

13.99 each

NEW

Darling Pastel Stretch Bracelet Set

Glass beads. Stretches to fit most.

White/goldtone **224-692-7**

Pink/goldtone **224-692-9**

Blue/silvertone **224-692-8**

reg. 23.99

18.99 each

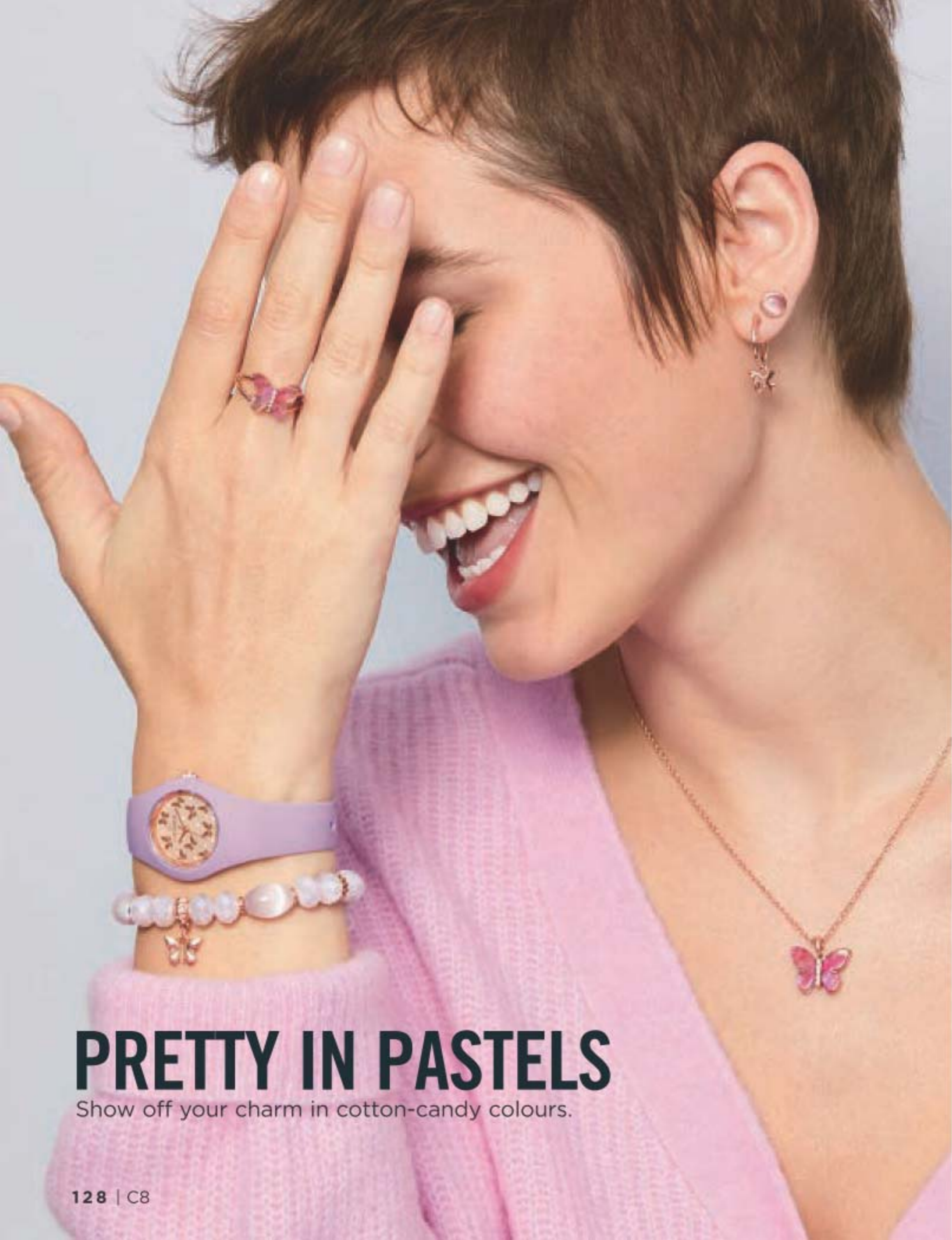

PRETTY IN PASTELS

Show off your charm in cotton-candy colours.

NEW

Symbols of Spring Collection

Charming pieces with sparkling accents.

Necklace and Ring Set

Chain, 42 cm L with 9 cm extender. Pendant, 1 cm L. Ring charm, 1 cm L. Order by ring size. reg. 23.99 **18.99** each set
Ring sizer, page 145

Stretch Bracelet

One size fits most. Charm, 1 cm L. reg. 23.99 **18.99** each

❖ Watch

22 cm L with 30 mm diam. case. reg. 62.99 **47.99** each

Earring Pack

6-piece earring pack with assorted metals and stud colours. Hoops, 1 cm diam.: studs, 6 mm diam. Pierced. **224-679-8** reg. 23.99 **18.99** the pack





Necklace and earring set

JUST PEACHY!

Soft coral colours add the perfect blush to your look.



Ring sizer, page 145

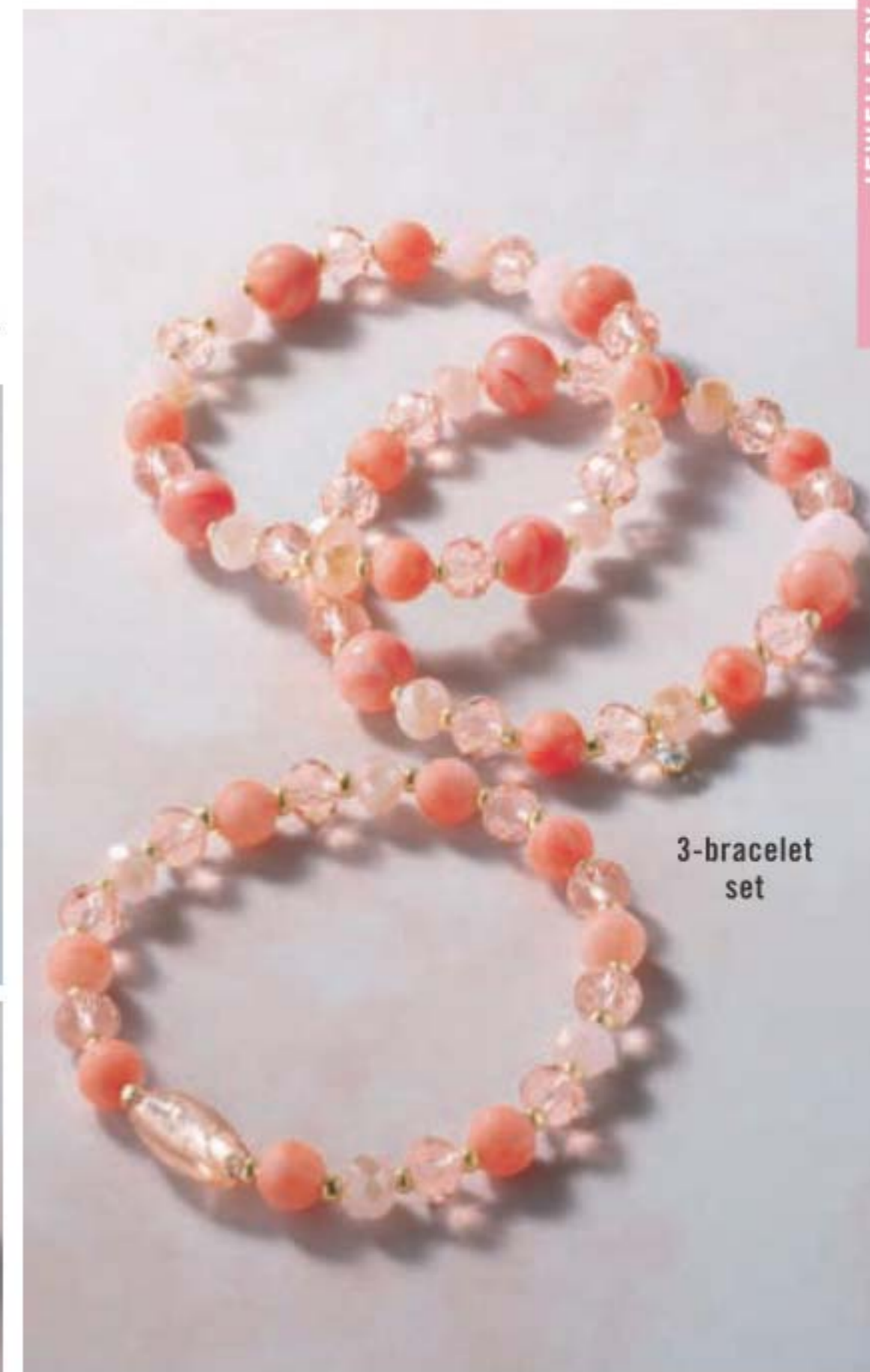

3-bracelet set

NEW

Peachy Keen Collection

Peach- and coral-coloured beads set in goldtone.

Necklace and Earring Set

3-row necklace, 42 cm L with 9 cm extender. Pierced. 4 cm L drop.
224-656-4
 reg. 54.99
42.99 the set

Beaded Teardrop Hoop Earrings

With cz accent stones. 6 cm L drop. Pierced.
224-656-5
 reg. 23.99
18.99

Stretch Bracelet Set

Set of 3. With the look of pearls, goldtone spacers and a cz accent charm. Stretches to fit most.
224-656-9
 reg. 23.99
18.99 the set

Cocktail Ring

Faceted bead, 3 cm L.
 6 **224-656-6**
 8 **224-656-7**
 10 **224-656-8**
 reg. 20.99
15.99

NEW

Always Pearly Collection

The look of pearls set in goldtone.

Strand Necklace

76 cm L with 9 cm extender. **224-699-8**
reg. 31.99
23.99

Stretch Bracelet Set

Set of 3 with goldtone spacers and accent cz charm. Stretches to fit most. **224-700-1**
reg. 23.99
18.99 the set

Earring Pack

Set of 15 mixed crystal, goldtone and pearlesque studs. Ranges from 3-8 mm. Pierced. **224-699-9**
reg. 27.99
20.99 the pack



3-bracelet set



15-pair earring pack



76 cm L

NEW

Pastel Bouquet Collection

A bouquet of multicoloured beads and pearl-like accents with goldtone plating.

Bib Necklce and Earring Set

3-layer bib necklace, 42 cm L with 9 cm extender. Pierced drops, 3 cm L. **224-487-3**
reg. 48.99
37.99 the set



Necklace and earring set

3-layer bracelet set

Ring sizer, page 145

Stretch Bracelet Set
3-layer bracelet set. One size fits most. **224-487-4**
reg. 27.99
20.99 the set

Stone Cluster Ring
3 cm L.
6 **224-487-6**
8 **224-487-7**
10 **224-487-8**
reg. 20.99
15.99

Hoop Earrings
6 cm L. Pierced. **224-487-5**
reg. 23.99
18.99



A

B

C

HEAVENLY METALS

Elevate your look with the look of gold and silver.

NEW

Femme Floral Collection

Goldtone open floral motif with glass accent stones.

A. Drop Earring

5 cm L drop. Pierced.
224-655-9
 reg. 17.99
13.99

B. Statement Necklace

42 cm L with 9 cm extender. Pendant, 4 cm L. **224-655-8**
 reg. 27.99
20.99

C. Stretch Bracelet

Stretches to fit most. 3 cm W. **224-656-0**
 reg. 23.99
18.99

NEW

Everyday Orbits Collection

Silvertone open links.

D. Necklace and Earring Set

Necklace, 71 cm L with 9 cm extender. Pierced earrings, 3 cm L drop. **224-656-1**
 reg. 32.99
24.99 the set

E. Hoop Earrings

5 cm diam. Pierced. **224-656-2**
 reg. 17.99
13.99

F. Bracelet

18 cm L with 3 cm extender. Lobster closure. **224-656-3**
 reg. 17.99
13.99



D
Necklace and earring set



E



F

REFLECTIVE MOMENTS

Silvery surfaces create a brilliantly polished look.

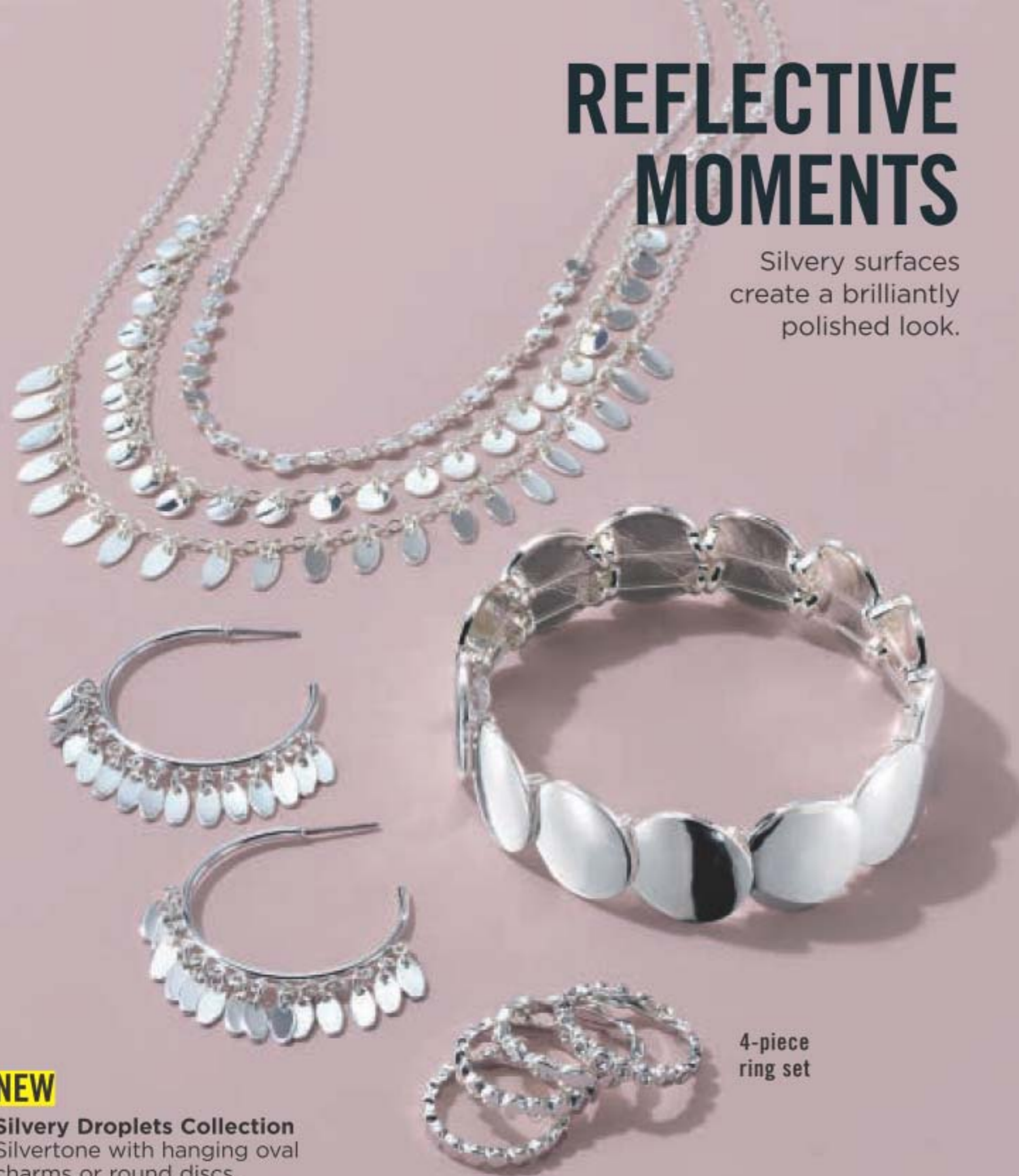

NEW

Silvery Droplets Collection
Silvertone with hanging oval charms or round discs.

Layered Necklace
Shortest layer, 38 cm L; longest layer, 42 cm L with 8 cm extender.
224-579-4
reg. 31.99
23.99

Hoop Earrings
4 cm diam.
Pierced.
224-579-5
reg. 23.99
18.99

Stretch Bracelet
One size fits most. Discs, 2 cm diam.
224-579-6
reg. 23.99
18.99

Stacked Ring Set
4-piece ring set with clear stone accents.
6 **224-579-8**
8 **224-579-9**
10 **224-580-0**
reg. 17.99
13.99 the set

4-piece ring set



Ring sizer, page 145



Necklace and earring set

NEW

Florette Collection
Rose goldtone with clear stone accents.

Hoop Earrings
6 cm diam.
Pierced.
224-313-5
reg. 15.99
12.99

Stretch Bracelet
1 cm W. One size fits most.
224-313-1
reg. 23.99
18.99

Cut Out Ring
2 cm L.
6 **224-313-2**
8 **224-313-3**
10 **224-313-4**
reg. 13.99
10.99

Long Necklace and Earring Set
Necklace, 66 cm L with 9 cm extender. Pierced earrings, 3 cm L drop.
224-313-0
reg. 36.99
28.99 the set

Your purchases can make a difference in women's lives

NEW

Breast Cancer Awareness Locket Necklace*
Silvertone. Chain, 71 cm L with 9 cm extender. Pendant, 1 cm L.
224-598-9
29.00

NEW

Breast Cancer Awareness Filigree Bracelet*
Stretch bracelet with pink and silvertone beads. One size fits most. Ribbon charm, 2 cm L; Bead charm, 6 mm
224-598-8
17.00



*AVON WILL DONATE 10% of the sale price from these breast cancer fundraising products to the Avon Foundation for Women, Canada to support the cause. Learn more at avongivesback.ca

BRILLIANT IDEAS

Update your jewellery wardrobe with the look of gemstones and diamonds.



Ring sizer, page 145

NEW

Delicate Violet Collection

The look of purple gemstones set in silvertone with sparkling accent stones.

Y Necklace 42 cm L with 9 cm extender. Pendant, 3 cm L. 224-657-5 reg. 27.99 20.99	Earrings 3 cm L drop. Pierced. 224-657-6 reg. 17.99 13.99	Tennis Bracelet 19 cm L with 3 cm extender. 224-657-7 reg. 23.99 18.99	Cocktail Ring 1 cm L. 6 224-657-8 8 224-657-9 10 224-658-0 reg. 17.99 13.99
--	---	---	--



Necklace and earring set

NEW

Sparkling Rosette Collection

Rose goldtone with oval and round glass accent stones.

Necklace and Earring Set 42 cm L with 9 cm extender. Pendant, 1 cm L. Pierced stud earrings. 224-657-0 reg. 27.99 20.99 the set	Pull Cord Bracelet One size fits most. Stone, 5 cm L. 224-657-1 reg. 17.99 13.99	Cocktail Ring Stone, 1 cm L. 6 224-657-2 8 224-657-3 10 224-657-4 reg. 17.99 13.99
--	--	---



3-piece set

3-piece set

3-piece set

NEW

3-Piece Necklace and Earring Set

Necklace, 42 cm L with 9 cm extender. Pendant, 3 cm L. Lobster closure. Pierced studs and drop earrings, 2 cm L.

Teardrop Filigree Necklace and Earring Set

Rose goldtone. **224-363-4**

Double Ring Pavé Necklace and Earring Set

Silvertone. **224-363-3**

Floral Filigree Necklace and Earring Set

Goldtone. **224-363-5**

reg. 23.99

18.99 each set

NEW

Spring Bling Collection

Striking coloured glass stones with a faceted setting for a 3-dimensional look.



Ring

Large glass stone with crystal halo. 1 cm W.

reg. 17.99

13.99 each

Green (emerald-cut, set in goldtone)
6 **224-369-4**
8 **224-369-5**
10 **224-369-6**

Purple (pear-shaped, set in silvertone)
6 **224-369-1**
8 **224-369-2**
10 **224-369-3**

Peach (oval-shaped, set in goldtone)
6 **224-369-7**
8 **224-369-8**
10 **224-369-9**

Blue (cushion-cut, set in silvertone)
6 **224-368-8**
8 **224-368-9**
10 **224-369-0**

Ring sizer, page 145

Drop Earring

Pear-shaped drop, 3 cm L with round cz accent stone.

reg. 13.99

10.99

each pair

Green (goldtone) **224-370-1**

Purple (silvertone) **224-370-0**

Peach (goldtone) **224-370-3**

Blue (silvertone) **224-370-2**

sophisticated in STAINLESS STEEL

Larger size for the value
than with other metals.
Long-Lasting.
Never tarnishes.

NEW

Stainless Steel Tender Pink Collection

The look of pink tourmaline stone set in stainless steel with clear stone accents.

Halo Necklace

46 cm L with
3 cm extender.
Pendant, 2 cm L;
3 ct. wt.
equivalent.
224-784-4
55.99

Halo Ring

2 cm W; 3 ct. wt.
equivalent.
5 **224-933-2** 8 **224-784-6**
6 **224-784-5** 9 **224-933-4**
7 **224-933-3** 10 **224-784-7**
64.99

Drop Earrings

3 cm L drop.
2 ct. wt.
equivalent.
Pierced.
224-784-8
55.99

2-pair
earring set

Stainless Steel Everyday Set of 2 Earrings

Set of 2. Hoops, 2 cm
diam. Studs, 1/2 carat
weight equivalent.
Pierced.
224-717-8
64.99 the set

NEW

Stainless Steel Blue Baroque Collection

The look of aquamarine
stones in a beautiful
baroque-like stainless
steel setting.



Drop Earrings

2 carat weight
equivalent.
2 cm L drop.
Lever-back
closure. Pierced.
224-679-4
55.99

Necklace

46 cm L with
2 cm extender.
224-679-2
59.99



Ring

2 1/2 carat weight
equivalent. 2 cm W.
5 **224-679-9** 8 **224-680-2**
6 **224-680-0** 9 **224-680-3**
7 **224-680-1** 10 **224-680-4**
65.99

Cuff Bracelet

Flexible cuff,
one size fits
most.
3 cm opening.
224-679-3
65.99

Ring sizer, page 145

STERLING SHIMMER

The deep lustre of opals and sterling silver.



NEW

Sterling Silver Simulated Opal Collection

Simulated opal with cz accents.

Band

5 224-684-4 8 224-684-7
6 224-684-5 9 224-684-8
7 224-684-6 10 224-684-9

55.99

Solitaire Ring

1 cm L.
5 224-683-8 8 224-684-1
6 224-683-9 9 224-684-2
7 224-684-0 10 224-684-3

69.99

Halo Necklace

46 cm L with
3 cm extender.
Pendant,
1 cm L.
224-681-1
84.99

Stud Earrings

6 mm L.
Pierced.
224-681-3
69.99

NEW

Sterling Silver Genuine Amethyst Collection

Genuine amethyst stones with cz accents set in sterling silver.

Drop Earrings

3 cm L drop. Stone, 1/4 carat weight equivalent. Pierced. 224-487-1
77.99

Ring

Stone, 1/2 carat weight equivalent.
5 224-314-5 8 224-314-8
6 224-314-6 9 224-314-9
7 224-314-7 10 224-315-0
69.99

Necklace

Chain, 46 cm L with 3 cm extender. Pendant, 2 cm L. Stone, 1/2 carat weight equivalent. 224-313-8
77.99

NEW

❖ Elegant Mother Of Pearl Watch*

Silvertone with genuine mother-of-pearl dial. 19 cm L with 36 mm diam. case. 224-487-2
69.99

*Watch is silvertone, not sterling silver.



FIND YOUR RING SIZE match your ring to one of these circles

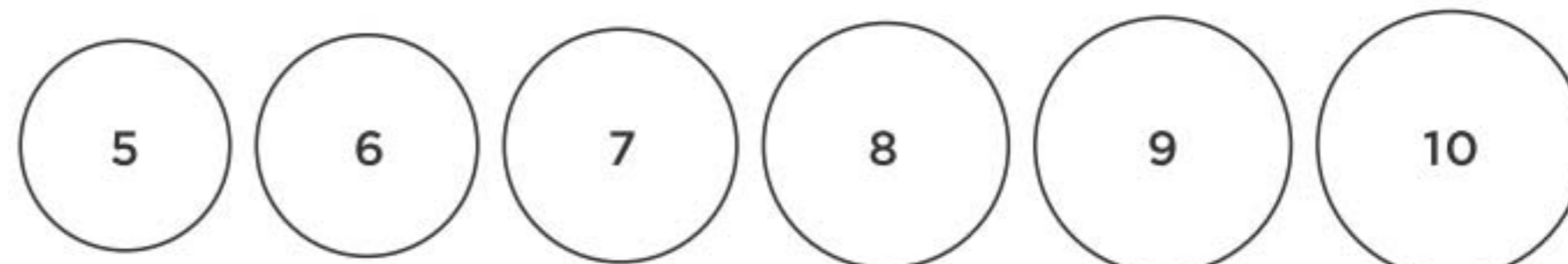

STUDIO
1886

BREEZY

Relaxed comfort,
inviting textures
and easy
silhouettes...
Spring is here!

show your stripes, softly...



NEW

❖ **V-Neck Ruched Sleeve Top**

Striped V-neck top. Short sleeves with ruched detail. Polyester/rayon/spandex. Centre back length: 64 cm on medium; 69 cm on 1X. Machine wash, dry flat.

Blue/white stripes

XS (0-2) **224-581-5** 1X (18W-20W) **224-625-5**
S (4-6) **224-581-6** 2X (22W-24W) **224-625-6**
M (8-10) **224-581-7** 3X (26W-28W) **224-625-7**
L (12-14) **224-581-8** **44.99**

XL (16) **224-581-9**

39.99

Pink/white stripes

XS (0-2) **224-581-0** 1X (18W-20W) **224-625-2**
S (4-6) **224-581-1** 2X (22W-24W) **224-625-3**
M (8-10) **224-581-2** 3X (26W-28W) **224-625-4**
L (12-14) **224-581-3** **44.99**

XL (16) **224-581-4**

39.99

NEW

❖ **Lace Inset Rib Knit Top**

Purple ruffle-sleeve rib knit top with raglan lace inset. Round neckline with cutout detail. Polyester/spandex; inset: nylon/cotton/rayon. Centre back length: 64 cm on medium; 69 cm on 1X. Machine wash, dry flat.

XS (0-2) **224-580-2**

S (4-6) **224-580-3**

M (8-10) **224-580-4**

L (12-14) **224-580-5**

XL (16) **224-580-6**

52.99

1X (18W-20W) **224-580-7**

2X (22W-24W) **224-580-8**

3X (26W-28W) **224-580-9**

57.99



Spring style staples with all the details



NEW

❖ **Smocked Ombré Top**

Ombre long sleeve top with smocking detail and rounded neckline. Polyester. Centre back length: 69 cm on medium; 74 cm on 1X. Machine wash, line dry.

XS (0-2) **224-587-2**
 S (4-6) **224-587-3**
 M (8-10) **224-587-4**
 L (12-14) **224-587-5**
 XL (16) **224-587-6**

64.99

1X (18W-20W) **224-587-7**
 2X (22W-24W) **224-587-8**
 3X (26W-28W) **224-587-9**

69.99

NEW

❖ **Flutter Sleeve Textured Top**

Yellow short flutter-sleeve top with smocking detail on front. Polyester. Centre back length: 65 cm on medium; 70 cm on 1X. Machine wash, line dry.

XS (0-2) **224-583-2**
 S (4-6) **224-583-3**
 M (8-10) **224-583-4**
 L (12-14) **224-583-5**
 XL (16) **224-583-6**

44.99

1X (18W-20W) **224-583-7**
 2X (22W-24W) **224-583-8**
 3X (26W-28W) **224-583-9**

49.99



NEW

❖ **Shirt Dress with Knit Insets**

Blue shirt dress with knit insets on sides, functional button front, removable tie on waist, chest patch pockets with flaps and three-quarter sleeves with tab detail. Polyester/rayon/spandex. Centre back length: 94 cm on medium; 99 cm on 1X. Machine wash, dry flat.

XS (0-2) **224-592-8**
 S (4-6) **224-592-9**
 M (8-10) **224-593-0**
 L (12-14) **224-593-1**
 XL (16) **224-593-2**

62.99

1X (18W-20W) **224-593-3**
 2X (22W-24W) **224-593-4**
 3X (26W-28W) **224-593-5**

67.99

NEW

❖ **Textured Peasant Dress**

Purple dot textured dress with elbow-length sleeves with ruffle, V-neckline and side seam pockets. Polyester. Centre back length: 100 cm on medium; 105 cm on 1X. Machine wash, line dry.

XS (0-2) **224-593-6**
 S (4-6) **224-593-7**
 M (8-10) **224-593-8**
 L (12-14) **224-593-9**
 XL (16) **224-594-0**

59.99

1X (18W-20W) **224-594-1**
 2X (22W-24W) **224-594-2**
 3X (26W-28W) **224-594-3**

64.99



Eyelet Mule Sneakers sold on page 157 and Chunky Heel Sandals sold on page 156.

lighten up for Spring...show a little shoulder



NEW

❖ **Cutout Handkerchief Hem Top**
Blue handkerchief top with cut-outs and ring detail on neckline. Polyester/viscose/spandex. Centre back length: 64 cm (shortest part) and 76 cm (longest part) on medium; 69 cm (shortest part) and 81 cm (longest part) on 1X. Machine wash, dry flat.

- XS (0-2) **224-625-9**
- S (4-6) **224-626-0**
- M (8-10) **224-626-1**
- L (12-14) **224-626-2**
- XL (16) **224-626-3**

54.99

- 1X (18W-20W) **224-586-1**
 - 2X (22W-24W) **224-586-2**
 - 3X (26W-28W) **224-586-3**
- 59.99**

NEW

❖ **Lightweight Pintuck Detail Top**

Blue pintuck-detail top with eyelet inset, functional buttons on front and three-quarter sleeves with tab detail. Rayon/spandex/polyester. Centre back length: 66 cm on medium; 71 cm on 1X.

Machine wash, dry flat.

- XS (0-2) **224-584-0**
- S (4-6) **224-584-1**
- M (8-10) **224-584-2**
- L (12-14) **224-584-3**
- XL (16) **224-584-4**

54.99

- 1X (18W-20W) **224-584-5**
 - 2X (22W-24W) **224-584-6**
 - 3X (26W-28W) **224-584-7**
- 59.99**



FASHION

NEW

❖ **2-Pack Cold Shoulder Tops**

Includes two short sleeve cold shoulder tops with rounded neckline: one all-over floral print top and one light green top with graphic print. Rayon/spandex. Centre back length: 69 on medium; 74 cm on 1X. Machine wash, dry flat.

- XS (0-2) **224-688-3**
- S (4-6) **224-688-4**
- M(8-10) **224-688-5**
- L (12-14) **224-688-6**
- XL (16) **224-688-7**

58.99
the pack of 2

- 1X (18W-20W) **224-683-4**
 - 2X (22W-24W) **224-683-5**
 - 3X (26W-28W) **224-683-6**
- 63.99**
the pack of 2

CLOUD 9 COMFORT



NEW

❖ **Tie-Dye Lounge Set**

Tie-dye printed 2-piece lounge set. Top with rounded neckline and short sleeves with cuff banded bottom. Jogger style pant with cuff, elastic waistband and side seam pockets. Polyester/spandex. Top centre back length: 56 cm on medium; 61 cm on 1X. Pants inseam: 69 cm for all sizes. Machine wash, line dry.

- XS (0-2) **224-595-2**
- S (4-6) **224-595-3**
- M (8-10) **224-595-4**
- L (12-14) **224-595-5**
- XL (16) **224-595-6**

64.99 the set

- 1X (18W-20W) **224-595-7**
- 2X (22W-24W) **224-595-8**
- 3X (26W-28W) **224-595-9**

69.99 the set

2-PIECE SET

FASHION SIZE CHART

SIZE	BUST	WAIST	HIP
XS 0/2	80 - 83 CM	62 - 65 CM	84 - 86 CM
S 4/6	85 - 89 CM	67 - 71 CM	90 - 94 CM
M 8/10	93 - 97 CM	75 - 79 CM	98 - 102 CM
L 12/14	100 - 104 CM	83 - 86 CM	105 - 109 CM
XL 16	108 - 112 CM	90 - 94 CM	113 - 117 CM
1X 18W/20W	118 - 123 CM	99 - 104 CM	122 - 127 CM
2X 22W/24W	128 - 133 CM	109 - 114 CM	132 - 137 CM
3X 26W/28W	138 - 144 CM	119 - 124 CM	142 - 147 CM

Visit avon.ca/fitguide for additional size and fit information

set of four tees to go!



PACK OF 4



NEW

❖ **4-Pack Pop of Spring Tees**

4-pack short sleeve tees with rounded neckline and chest pocket. Includes blue print, yellow, orchid and coral pink. Cotton/polyester. Centre back length: 66 cm on medium; 71 cm on 1X. Machine wash, dry flat.

- XS (0-2) **224-682-1**
- S (4-6) **224-682-2**
- M (8-10) **224-682-3**
- L (12-14) **224-682-4**
- XL (16) **224-682-5**

59.99 the pack of 4

- 1X (18W-20W) **224-682-6**
- 2X (22W-24W) **224-682-7**
- 3X (26W-28W) **224-682-8**

64.99 the pack of 4



FASHION



NEW

❖ **Striped Open-Front Cardigan**

Tan/white long sleeve open-front cardigan with side pockets. Polyester/viscose/spandex. Centre back length: 71 cm on medium; 76 on 1X. Machine wash, dry flat.

XS (0-2) **224-596-8**
 S (4-6) **224-596-9**
 M (8-10) **224-597-0**
 L (12-14) **224-597-1**
 XL (16) **224-597-2**
59.99

1X (18W-20W) **224-597-3**
 2X (22W-24W) **224-597-4**
 3X (26W-28W) **224-597-5**
64.99

❖ **2-Pack Everyday Leggings**

Includes black and grey full-length leggings with elastic waistband. Cotton/spandex. Inseam: 71 cm for all sizes. Machine wash, dry flat.

XS (0-2) **222-449-4**
 S (4-6) **222-449-5**
 M (8-10) **222-449-6**
 L (12-14) **222-449-7**
 XL (16) **222-449-8**

52.99 pack of 2

1X (18W-20W) **222-449-9**
 2X (22W-24W) **222-450-0**
 3X (26W-28W) **222-450-1**
57.99 pack of 2



from quilted textures to openwork weaves



NEW

❖ **Quilted Button Front Jacket**

Blue long sleeve quilted jacket with collar, button-front closure and front pockets. Polyester/spandex. Centre back length: 72 cm on medium; 70 cm on 1X. Machine wash, dry flat.

XS (0-2) **224-628-0**
 S (4-6) **224-628-1**
 M (8-10) **224-628-2**
 L (12-14) **224-628-3**
 XL (16) **224-628-4**

86.99

1X (18W-20W) **224-598-1**
 2X (22W-24W) **224-598-2**
 3X (26W-28W) **224-598-3**
91.99

NEW

❖ **Lightweight Textured sweater**

White long sleeve, rounded neck sweater with open knit design. 100% cotton. Centre back length: 58 cm on medium; 66 cm on 1X. Hand wash, dry flat.

XS (0-2) **224-584-8**
 S (4-6) **224-584-9**
 M (8-10) **224-585-0**
 L (12-14) **224-585-1**
 XL (16) **224-585-2**

69.99

1X (18W-20W) **224-585-3**
 2X (22W-24W) **224-585-4**
 3X (26W-28W) **224-585-5**
74.99



STEP IT UP FOR SPRING

with stylish sandals or go for that all-day comfort with sneakers or a classic loafer.



NEW

❖ **Double Strap Shimmer Sandals***
Double strap sandal with rhinestone detail and adjustable ankle strap. Man-made materials.

42.99 each pair

Silver	Black
6M 224-629-1	6M 224-628-5
7M 224-629-2	7M 224-628-6
8M 224-629-3	8M 224-628-7
9M 224-629-4	9M 224-628-8
10M 224-629-5	10M 224-628-9
11M 224-629-6	11M 224-629-0

NEW

❖ **Chunky Heel Sandals***
Navy slip-on chunky heel sandal with knit detail upper and open toe. Man-made materials.

6M 224-632-1	9M 224-632-4
7M 224-632-2	10M 224-632-5
8M 224-632-3	11M 224-632-6

54.99

*Half sizes order size down.

forward March...April and May!



NEW

❖ **Eyelet Mule Sneakers***
Slip-on eyelet mule sneaker with knotted elastic laces. Comes with a regular pair of laces. Man-made materials.

54.99 each pair

White	Purple	Navy
6M 224-630-3	6M 224-631-5	6M 224-630-9
7M 224-630-4	7M 224-631-6	7M 224-631-0
8M 224-630-5	8M 224-631-7	8M 224-631-1
9M 224-630-6	9M 224-631-8	9M 224-631-2
10M 224-630-7	10M 224-631-9	10M 224-631-3
11M 224-630-8	11M 224-632-0	11M 224-631-4

NEW

❖ **Bow Loafer***
Loafer with bow detail and wavy cushion insole for comfort. Man-made materials.

54.99 each pair

Blue	Beige
6M 224-629-7	6M 224-688-8
7M 224-629-8	7M 224-688-9
8M 224-629-9	8M 224-689-0
9M 224-630-0	9M 224-689-1
10M 224-630-1	10M 224-689-2
11M 224-630-2	11M 224-689-3

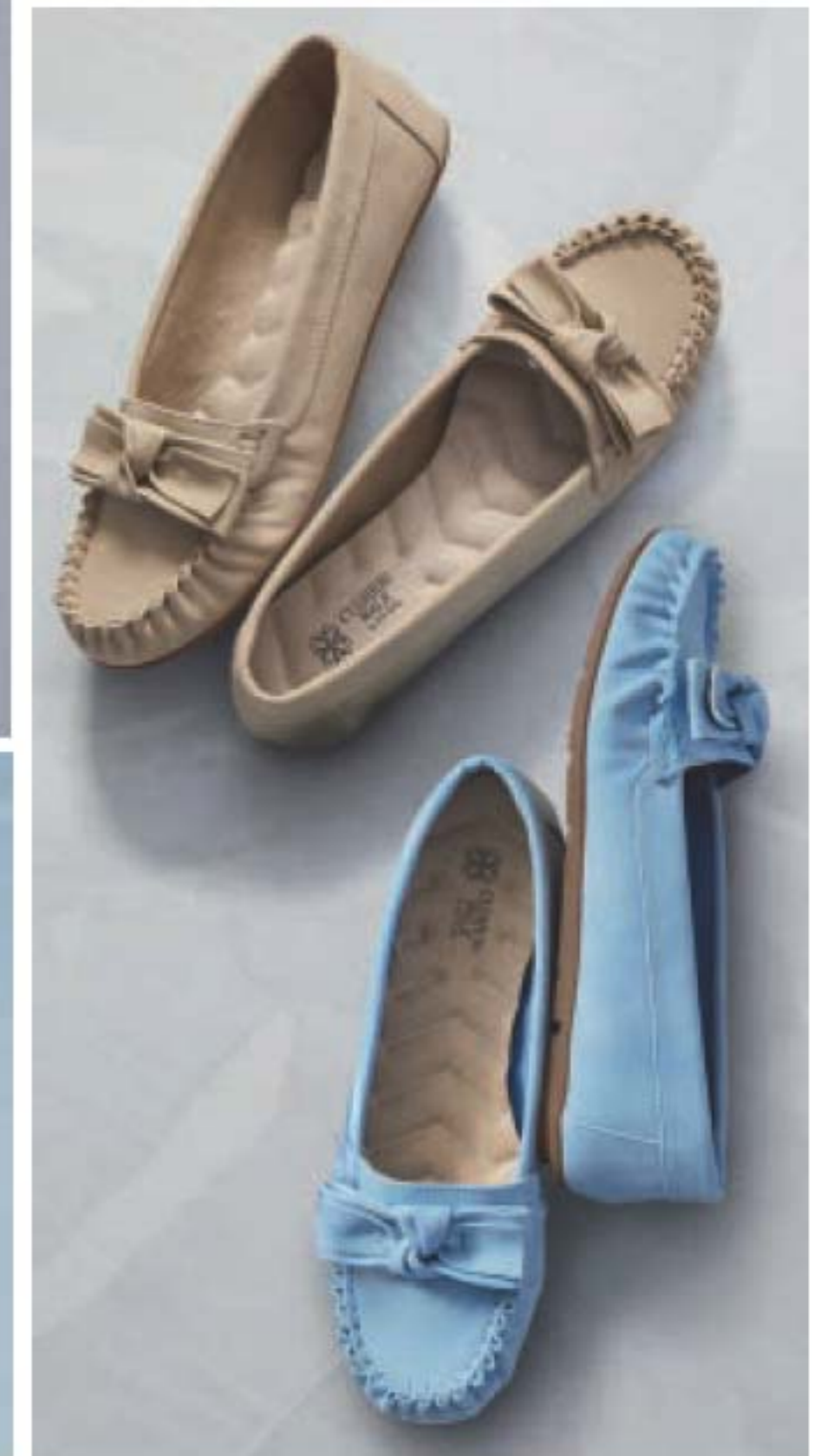

shape

BY STUDIO 1886

SMOOTHERS & SHAPERS

NEW

A. ♦ Shaping Tank

Seamless shaping scoop-neck tank. Nylon/spandex. Centre back length: 61 cm on medium; 65 cm on 1X. Hand wash, line dry.

Beige

XS (0-2) **223-878-6**

S (4-6) **223-878-7**

M (8-10) **223-878-8**

L (12-14) **223-878-9**

XL (16) **223-879-0**

24.99

1X (18W-20W) **223-879-4**

2X (22W-24W) **223-879-5**

3X (26W-28W) **223-879-6**

29.99

Black

XS (0-2) **223-878-1**

S (4-6) **223-878-2**

M (8-10) **223-878-3**

L (12-14) **223-878-4**

XL (16) **223-878-5**

24.99

1X (18W-20W) **223-879-1**

2X (22W-24W) **223-879-2**

3X (26W-28W) **223-879-3**

29.99



NEW

♦ 3-Pack Panty Brief Set

Full-coverage briefs in purple, stripes and polka dot with bow detail on front. Polyester. Machine wash and dry.

XS (0-2) **224-525-3**

S (4-6) **224-525-4**

M (8-10) **224-525-5**

L (12-14) **224-525-6**

XL (16) **224-525-7**

26.99

the 3-piece set

1X (18W-20W) **224-525-8**

2X (22W-24W) **224-525-9**

3X (26W-28W) **224-526-0**

31.99 the 3-piece set



XS (0-2) **223-883-4**

S (4-6) **223-883-5**

M (8-10) **223-883-6**

L (12-14) **223-883-7**

XL (16) **223-883-8**

34.99

1X (18W-20W)

223-884-0

2X (22W-24W)

223-884-1

3X (26W-28W)

223-884-2

39.99

Bra not included.



Black

XS (0-2) **223-881-3**

S (4-6) **223-881-4**

M (8-10) **223-881-5**

L (12-14) **223-881-6**

XL (16) **223-881-7**

24.99

1X (18W-20W)

223-882-3

2X (22W-24W)

223-882-4

3X (26W-28W)

223-882-5

29.99

Bra not included.

NEW

B. ♦ Shaping Open-Bust Bodysuit

Beige seamless shaping bodysuit. Open bust to wear your own bra. Allover smoothing for tummy, waist, back, hips and thighs. Prevents chafing. Nylon/spandex. Hand wash, line dry.



Black

XS (0-2) **223-879-7**

S (4-6) **223-879-8**

M (8-10) **223-879-9**

L (12-14) **223-880-0**

XL (16) **223-880-1**

31.99

1X (18W-20W)

223-880-7

2X (22W-24W)

223-880-8

3X (26W-28W)

223-880-9

36.99

NEW

C. ♦ Shaping High Waist Brief

Seamless shaping brief contours waist. Extra firm panel for tummy control. Nylon/spandex. Hand wash, line dry.

Beige

XS (0-2) **223-881-8**

S (4-6) **223-881-9**

M (8-10) **223-882-0**

L (12-14) **223-882-1**

XL (16) **223-882-2**

24.99

1X (18W-20W) **223-882-6**

2X (22W-24W) **223-882-7**

3X (26W-28W) **223-882-8**

29.99

NEW

D. ♦ High Waist Thigh Shaper

Seamless thigh-shaping shorts. Double-layer panel for tummy control. Prevents chafing. Nylon/spandex. Inseam 39 cm on medium; 43 cm on 1X. Hand wash, line dry.

Beige

XS (0-2) **223-880-2**

S (4-6) **223-880-3**

M (8-10) **223-880-4**

L (12-14) **223-880-5**

XL (16) **223-880-6**

31.99

1X (18W-20W) **223-881-0**

2X (22W-24W) **223-881-1**

3X (26W-28W) **223-881-2**

36.99

NEW

❖ **Sheer Dot Mid Calf Socks**

Solid black toe and heel. Fits shoe sizes 6-10. Cotton/nylon/spandex. Hand wash, dry flat.

224-366-3
6.99 a pair
limited quantities



Sheer with polka dot pattern

NEW

❖ **Romantic Sheer Socks**

Solid coral sole, heel and band. Elegant lace design. Fits shoe sizes 6-10. Polyester/nylon/spandex. Hand wash, line dry.

224-366-2
6.99 a pair
limited quantities



Sheer with floral pattern

NON-BINDING

Delicate ribbed scalloped edge with a non-binding welt for a comfortable fit.



Fairy Tale Pink **224-366-9**

Compression socks are ideal for travel, and standing or sitting for long periods of time.



Tile Blue Combo
224-366-6



Gin Fizz Pink Combo
224-366-7



NEW

❖ **Compression Sport Socks 2-Pair Pack**

Mesh socks with arch support. Fits shoe sizes 6-10. Nylon/polyester/rubber/spandex. Machine wash and dry.

11.99 each 2-pair pack
limited quantities

160 | C8



Feather Grey **224-366-8**



Ash Turquoise **224-367-0**

NEW

❖ **Scalloped Edge Anklet Socks**

Fits shoe sizes 6-10. Polyester/cotton/spandex. Machine wash, dry flat.

5.99 each pair
limited quantities

ARCH SUPPORT

Podiatrist-designed shapes developed with 20 years of data and 120,000 unweighted foot scans.



NEW

❖ **Skechers® GOwalk™ Arch Fit™ - Imagined***

Black slip-on shoe with an engineered mesh knit upper and long-lasting supportive comfort. Removable Arch Fit™ insole provides podiatrist-certified arch support and helps mold to your foot to reduce shock and increase weight dispersion. Cushioned lightweight ULTRA GO™ midsole. Man-made materials.

6M 224-903-5 9M 224-903-8
7M 224-903-6 10M 224-903-9
8M 224-903-7 11M 224-904-0
115.00

limited quantities



Air Cooled Memory Foam™ - Arch Fit™ insole



NEW

❖ **Skechers® Arch Fit™ - Big Appeal***

Grey mesh knit sneaker with pink laces. Removable Arch Fit™ insole provides podiatrist-certified arch support and helps mold to your foot to reduce shock and increase weight dispersion. Cushioned lightweight midsole. Man-made materials. Machine wash and dry.

6M 224-902-9 9M 224-903-2
7M 224-903-0 10M 224-903-3
8M 224-903-1

125.00

limited quantities



4 cm heel with flexible traction outsole



ELEVATE YOUR STYLE

Gift yourself a lift with a comfortable, hidden wedge.



Tonal leopard print trim

3 cm hidden wedge with 5 cm heel



Flexible rubber traction outsole

NEW

❖ **Skechers® Street™ Billion - Subtle Spots***

Smooth, perforated synthetic 'dura-leather' upper. Air-Cooled Memory Foam™ insole. Lightweight midsole. Man-made materials.

6M 224-902-3 9M 224-902-6
7M 224-902-4 10M 224-902-7
8M 224-902-5 11M 224-902-8

85.00

limited quantities



*Half sizes, order one size up.

CUCINA ESSENTIALS

❖ Dish Soap

Free of six chemical preservatives.
No animal testing or animal ingredients.
Each, 490 ml
Lemon & Verbena **222-445-2**
Garden Basil **222-445-1**
10.50 each



❖ Automatic Dishwasher Detergent

All-in-one detergent and rinse aid cleans and prevents water stains. Water-soluble formula dissolves easily in wash cycle. Nature-derived ingredients. Phosphate/toxin-free. Fresh citrus scent. 55 tablets.
222-709-1
20.00 pack of 55 tablets



Now 10%
thicker sheets.

❖ Multi-Purpose Wipes

Naturally derived formula with citric acid and pomegranate vinegar. Dermatologically-tested. Pomegranate scent. 60 wipes.
223-134-2
10.00
pack of 60 wipes



now eco-friendly refill size!

HOME

Soap on tap!
Refillable
dispenser
holds 488 ml



Come empty.



Fill with Cucina
Essentials Dish Soap

NEW

❖ Glass Dish Soap Bottle

Refillable dispenser is screen printed with Cucina Essentials design. Includes pump. 8 cm diam; x 22 cm H. Glass/metal.
223-153-1
14.00

NEW

❖ Dish Soap Refill Bottle

Perfect mate to our chic Dish Soap Bottle. Each, 970 ml
Garden Basil
223-207-0
Lemon & Verbena
223-207-1
14.00 each



SIRIUS GROOM

scrub
a pup

❖ **Sirius Groom Shampoo for Dogs**
Helps alleviate itchiness and dryness by washing away allergens. Formulated with oatmeal to help soothe skin. pH-balanced formula. Long-lasting scents. Nature-derived ingredients. Each, 480 ml
Baby Powder 223-087-3
Lovely Berry 223-087-2
16.99 each



MORNING AURA

Vegan and cruelty-free certified



❖ **Dish Soap Ultra Degreaser**
Keep your dishes clean with this fresh liquid soap. Vegan and cruelty-free certified. 980 ml
224-105-5
8.99



❖ **Sirius Groom Odor Eliminator**
Removes the toughest pet odours from fabrics and carpets. Leaves a light and fresh baby powder scent. Nature-derived ingredients including rice and barley to neutralize and absorb odours. For fabric and carpet use only, do not spray on pets. 400 ml
223-087-4
13.99



removes
pet
odours
(not for use on pets)

dish it out

Cuts grease, removes old grime and stains for ultra-clean dishes.

❖ **Dish Soap Ultra Degreaser***
Vegan and cruelty-free certified. Each, 1.95 litres.
222-700-7
reg. 55.99
49.99 pack of 4

*Read and follow label directions and precautions.



Super-sized
4-piece
value
pack!

FRESH FIJI

❖ Sheet Detergent

100% water soluble. With baking soda and natural fragrance oils. Works in all washers. For machine wash fabrics only. Sheets can be cut depending on your laundry load. 30 fast-dissolving sheets, each 23 x 20 cm

Lavender 223-206-7

Fresh 222-440-7

reg. 20.99

15.99 each



Up to 60 LOADS

❖ Fabric Refresher with Wrinkle Release

Freshen fabrics and smooth wrinkles. 500 ml

Fresh

222-445-0

12.99



❖ Laundry Stain Remover Spray

For direct application without damaging fabrics. Pre-treats and removes tough set-in stains with a powerful enzyme formula. 500 ml

222-485-0

13.99



❖ Shoe Deodorizer

With baking soda and persimmon. Great for all kinds of shoes, from leather to cotton.

300 ml

222-442-7

11.99



❖ Gel Bead Deodorizer

Neutralizes odours.

Each, 150 ml

Calming

Lavender

222-445-3

Fresh Cotton

222-443-0

11.99 each



hygienic power

Up to 25 loads*

Look, smell, be clean... live hygienic.

Breaks down stains pre-wash



Up to 63 loads*



Up to 50 loads*



Deep cleaning formulas that are tough on stains and odours, yet gentle on skin.

NEW

❖ Laundry Bar & Stain Remover

With baking soda to help prevent odours for a deeper clean. Perfect for pretreating or targeted spot treating, hand washing, and travel. Safe for skin with moisturizing ingredients. 180 g

224-105-7

3.49

NEW

❖ Laundry Detergent

Removes dirt you can't see. Stain-fighting solution brightens and whitens. With baking soda to help prevent odours for a deeper clean.

25 loads. 1 litre

224-105-6

9.99

NEW

❖ Color Booster & Stain Remover

Makes whites bright, boosts and brightens colours and eliminates stains and odours. With peroxide and oxygen-based bleach. 1.4 litres

224-105-8

13.99

NEW

❖ Fabric Softener

3X concentrated. Softens, freshens, and protects clothes. Long-lasting rosewater and jasmine scent. Made with plant-based surfactants. Microplastic-free. Safe for skin and the environment.

50 loads. 1 litre

224-105-9

8.99

*Based on regular loads for standard machine.

❖ **Bathroom Cleaner**

Fights tough soap scum, limescale, calcium and grime. Triple-action low-pH formula safely breaks down and removes messes. 750 ml
222-708-9
12.99



Wipes can be used with our Mop Stick.

❖ **Heavy Duty Cleaning Wipes**

Textured pattern to cut through the toughest messes including oil. No rinsing needed. 50 sheets. Each, 24 cm W x 28 cm H. **223-327-0**
12.99 pack of 50



Fresh lemon scent

❖ **Foaming Toilet Bowl Cleaner**

Fights toilet rings and stains. Convenient pouch dispenser. Use every two weeks. 60 g each pouch. **222-708-8**
13.99 pack of 5



❖ **Mop Stick**

Easy-grip handle. Full length, 1 metre. Head, 25 cm L x 10 cm W. Plastic/EVA/aluminum. **222-440-5**
21.99

360° swivel head with cloth grippers



❖ **Odor Eliminator for Fridge**

No-spill solid gel formula with persimmon and eucalyptus extracts neutralizes odours in fridge. After gel dissipates, simply recycle the plastic container. 420 g **223-153-0**
11.99



Lasts up to 3 months!

❖ **Moisture Absorber**

Absorbs excess moisture and prevents mildew and musty odours. 3 containers, Each, 275 g **223-322-8**
8.99 pack of 3



refill not landfill

Powerful grime-fighters!

❖ **Multi-Purpose Cleaner**

Bleach-free, triple-action power cleaner for the kitchen and beyond. With citric acid, orange oil and baking soda to remove stubborn water stains. Natural citrus scent. For use on nonporous surfaces only. 500 ml
223-134-0
11.99

NEW

❖ **Multi-Purpose Cleaner - Refill Size**
 900 ml
224-106-0
12.99

Now available in refill size

❖ **Rangehood and Kitchen Degreaser**

Double-solvent solution blend for hard-to-remove grease stains on rangehoods, stovetops, BBQ grills and more! Just spray and watch foaming bubbles go to work, then simply rinse. External oven use only. 480 ml
223-134-1
15.99





Makes a great gift!

Holds up to 48 essential oils

Comes empty.

ONLY 35.00
WITH EVERY PURCHASE FROM PAGES 173-177

stylish & sleek

Ideal storage solution for your essential oil collection.

✦ **Avon Pure Essential Oil Case**
Top tray holds 24 roll-on vials; bottom tray holds 24 essential oil vials. Sturdy case. Polyester/cardboard. 21 cm L x 15 cm W x 19 cm H. **223-818-0**
58.00 or...



AVON PURE essential oils

roll with it!

Pure bliss... wherever you go!
Pop a rollette in your pocket or purse and instantly transform your day.



Focus
Helps boost alertness and concentration. With sweet almond oil, lemon peel oil and rosemary leaf extract. **223-206-1**

Energize
Wakes you up from that mid-day slump. With sweet almond oil, grapefruit peel oil, sweet orange peel oil and rosemary leaf extract. **223-204-2**

De-Stress
Like yoga in a bottle...it helps calm you. With sweet almond oil, lavender and peppermint. **223-204-8**

❖ **Avon Pure Roll-On Essential Oils**
• Paraben/gluten/phthalate/sulfate-free
• Vegan
• Made in Canada
10 ml
reg. 24.00
21.00 each

Read and follow label directions and precautions. For a complete list of ingredients, visit avon.ca

good vibes are in THE AIR

Single notes to use with a diffuser, to scent your home and fill your space with your favourite pure essential oils.

Grapefruit
Brighten up your day.
223-206-3
24.00

Lavender
Calms and soothes. Helps with balance and restfulness.
223-202-9
24.00

Eucalyptus
Refreshes the mind. Rejuvenates the senses.
223-204-1
20.00

Rosemary
Stuck in neutral? This will help you get going.
223-206-5
24.00

Peppermint
Pep up with the stimulating, refreshing and invigorating benefits of peppermint.
223-203-0
23.00

NEW
Tea Tree
Helps refresh and purify your surroundings.
224-919-6
24.00

❖ **Avon Pure Essential Oils**
• Paraben/gluten/phthalate/sulfate-free.
• Vegan
10 ml



Read and follow label directions and precautions. For a complete list of ingredients, visit avon.ca

get your ZEN ON

Blended oils to suit your mood. Use with our Avon Pure Diffuser and you've got a match made in heaven!



❖ **Avon Pure Essential Oils**
• Paraben/gluten/phthalate/sulfate-free.
• Vegan
10 ml

Happiness
Infuse the air with joy and exhilaration. Breathe it in. With grapefruit, lemon and sweet orange. 223-203-2
19.00

Sweet Dreams
Create a serene environment for restful thoughts. With lavender and chamomile. 223-203-6
27.00

Zen
Awaken an all-over sense of tranquility with lavender, peppermint and chamomile. Namasté. 223-203-1
27.00



Read and follow label directions and precautions. For a complete list of ingredients, visit avon.ca

AVON PURE ESSENTIAL OILS

HOW TO USE:

Spray 3-5 times into the toilet bowl before you go.

❖ Bathroom Bestie Spray

When sprayed inside the bowl, the scent creates a film over water, trapping bad smells inside. Vegan. Not tested on animals. Petroleum/chlorine bleach/ammonia/phosphate-free.

Made in Canada.
115 ml **223-207-6**
26.00

HOW TO USE:

Spray onto fabric car seats, floor mats, carpets or trunk space.

❖ Auto Spa Spray

Get rid of funky car smells like athletic gear, wet car mats and pet odour. Vegan. Not tested on animals. Petroleum/chlorine bleach/ammonia/phosphate-free. Non-toxic.

Made in Canada.
115 ml **223-208-0**
24.00



essential oil sprays

Enjoy the benefits of premium quality essential oils.



HOW TO USE:

Spray 2-3 times on the back of your neck, 1-3 times per day.

❖ Keep Your Cool Cooling Mist

Clary sage, known for its relaxing qualities, plus the cooling combination of peppermint and menthol, provide fast cooling relief to skin.

Made in Canada.
115 ml **223-207-9**
24.00

HOW TO USE:

Spray lightly on your pillow for a soothing night's sleep.

❖ Lavender Pillow Spray

Shake well before use. Vegan. Not tested on animals. Petroleum/chlorine bleach/ammonia/phosphate-free.

Made in Canada.
115 ml **223-208-1**
27.00

relax & unwind

Helps you de-stress naturally with a soothing blend of essential oils known for their calming properties.



WELLNESS

HOW TO USE:

Mist your space or apply to your body to create a sense of calm and wellbeing.

❖ De-Stress Relaxing Mist

Made from a blend of lavender, sweet fennel, peppermint and Roman chamomile essential oils. Made in Canada. 115 ml

224-101-5
reg. 29.00
24.00





Skin So Soft original

the wonder of jojoba oil

A plant extract that mimics your skin's natural oils, with vitamins and minerals essential to keep skin soft and smooth to the touch.



Skin So Soft Original Pack

Includes:

- **Lip Balm**
With jojoba oil, shea butter and aloe extract. Grape 4 g
- **Hand Cream** 100 ml
- **Sower Gel** 150 ml

896-401-0

**3-PIECE PACK
ONLY
8.99**

22.00 value

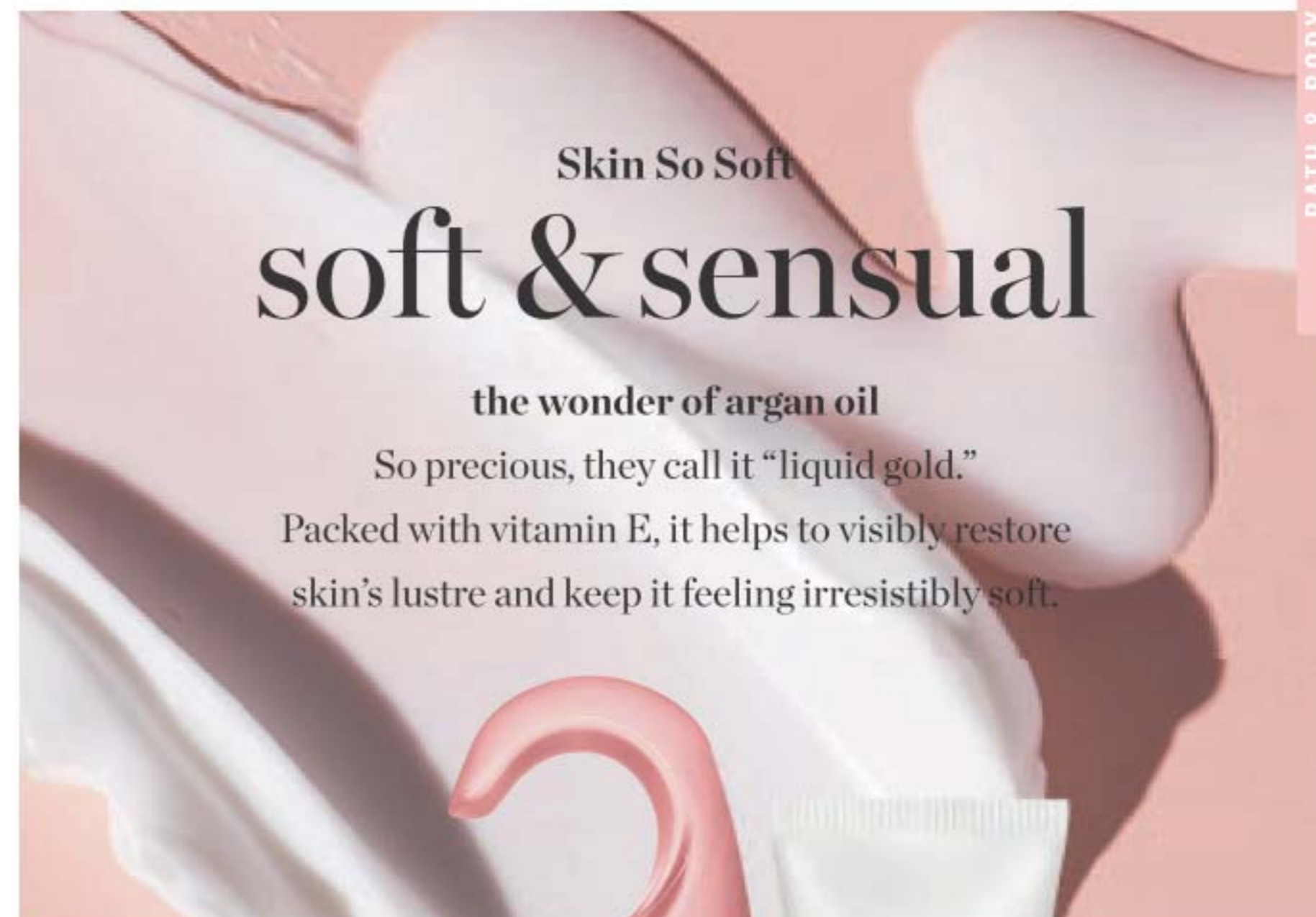

Skin So Soft soft & sensual

the wonder of argan oil

So precious, they call it "liquid gold."
Packed with vitamin E, it helps to visibly restore skin's lustre and keep it feeling irresistibly soft.



Skin So Soft Soft & Sensual Pack

Includes:

- **Sower Gel** 150 ml
- **Hand Cream** 100 ml
- **Roll-On Anti-Perspirant Deodorant** 75 ml

896-401-1

**3-PIECE PACK
ONLY
9.99**

24.00 value

24-hour
wetness
protection

SKIN SO SOFT original



Bath Oil Spray
Locks in moisture.
150 ml
220-916-7
reg. 20.00
11.99



Bath Oil
Locks in hydration during a bath or shower and leaves skin feeling soft and smooth.
500 ml
107-681-3
reg. 34.00
21.99



Gelled Body Oil
Dries to a silky finish.
200 ml
107-681-4
reg. 19.00
10.99



Body Lotion
Layers on nourishing moisture.
350 ml
107-594-7
reg. 16.00
9.99



LARGE
739 ml
bath oil



BONUS SIZE
Bath Oil
739 ml
107-681-5
reg. 42.00
26.99

1 LITRE
shower gel



BONUS SIZE
Shower Gel
1 litre
220-839-8
reg. 21.00
18.99

1 LITRE
body lotion



BONUS SIZE
Body Lotion
1 litre
107-765-7
reg. 28.00
18.99

SKIN SO SOFT soft & sensual

BONUS SIZE
Shower Gel
1 litre **220-839-9**
reg. 21.00
18.99

1 LITRE
shower gel



Gelled Body Oil
Dries to a silky finish.
200 ml **111-777-4**
reg. 19.00
10.99



Bath Oil
Locks in hydration after a bath or shower.
500 ml
107-743-7
reg. 34.00
21.99



BONUS SIZE
Bath Oil
739 ml **107-736-1**
reg. 42.00
26.99

LARGE
739 ml
bath oil



BONUS SIZE
Body Lotion
1 litre.
107-765-9
reg. 28.00
18.99

1 LITRE
body lotion



SKIN SO SOFT luxurious body care

BONUS SIZE
Radiant
Moisture
Bath Oil
739 ml
107-681-1
reg. 42.00
26.99



1 LITRE
shower gel

BONUS SIZE
Radiant
Moisture
Shower Gel
1 litre
220-840-0
reg. 21.00
18.99



Radiant
Moisture
Shower Gel
150 ml
107-736-0
reg. 12.00
5.99



1 LITRE
body lotion

BONUS SIZE
Radiant
Moisture
Body Lotion
1 litre.
107-765-8
reg. 28.00
18.99



1 LITRE
body lotion

BONUS SIZE
Supreme
Nourishment
Body Lotion
1 litre.
107-766-0
reg. 28.00
18.99



Removes
hair in as
little as 2 1/2
minutes

SKIN SO SOFT

Eliminates peach
fuzz in seconds!

**Ombre Facial Hair
Removal Wands**

Provides precise and safer
hair grooming. Glide the
razor downward at a 45
degree angle. Rinse razor
and dry before placing
safety cap on. 15 cm L.
Plastic/stainless steel.

222-532-7

**7.99 set of 3
limited quantities**

set of 3
razors



Includes
cap

easy hair removal

With meadowfoam oil and aloe.
Fragrance-free.

**Fresh & Smooth
Sensitive Skin Facial
Hair Removal Cream**
30 ml 107-728-2
reg. 14.00
7.99

**Fresh & Smooth
Sensitive Skin Body
Hair Removal Cream**
125 ml 107-728-5
reg. 14.00
7.99

SKIN SO SOFT luxurious body care

nourish with shea butter

A richly moisturizing formula with shea oil helps hydrate and visibly restore radiance.

SKIN SO SOFT COMFORTING SHEA

With shea butter and oil. Vanilla sandalwood and musk scent.

Body Butter 200 ml 121-648-6 reg. 16.00 9.99	Creamy Body Wash 350 ml 121-648-9 reg. 16.00 9.99
---	--

Body Lotion 350 ml 121-648-8 reg. 16.00 9.99



supreme nourishment

With enriching coconut oil and vitamin E. Light tropical scent.

SKIN SO SOFT SUPREME NOURISHMENT

Milk Lotion
With skin-softening coconut milk.
350 ml
221-206-4
reg. 24.00
14.99

Oil Wash
Softens with coconut oil and vitamin E.
350 ml
221-206-3
reg. 24.00
14.99

Body Soufflé
Airy, coconut water-infused soufflé leaves skin feeling soft all day. 200 ml
221-206-6
reg. 24.00
14.99

Lip Balm
With aloe extract and shea butter.
4 g
222-944-3
reg. 3.00
1.99



Tropical coconut flavour

Moisture Therapy balance & soothe

Our advanced microbiome formulas with prebiotics and parabiotics help to balance and soothe your skin.



Body Lotion
Replenishes moisture to leave skin softer, smoother and healthier-looking. 390 ml

Body Cream
Replenishes skin with moisture for smoother, softer, healthier look. 150 ml

Body Wash
Gently cleanses and leaves skin soft, smooth and healthy-looking. 390 ml

Body Cream
Replenishes skin with moisture for smoother, softer, healthier look. 150 ml

896-401-2
BOTH FOR 29.99
61.00 value

896-401-3
BOTH FOR 29.99
59.00 value

so intense!

healing moisture that lasts 24 hours.



Moisture Therapy Intensive Healing & Repair Extra Strength Cream
With regular use, relieves the most severe dry skin conditions. 150 g
101-614-5
reg. 12.00
6.49 each or...

2 FOR 10.00

To get the 2 FOR price, please order in multiples of 2.

FOR FACE

Daily Moisture Therapy Intensive Cream

Rich daily facial cream provides long-lasting, intensive moisturization. 100 ml **222-791-4** reg. 56.00 **44.99**



FOR BODY

Daily Moisture Therapy Body Lotion

Lightweight, quickly absorbed lotion with the feel of a light emulsion cream. 200 ml **222-791-3** reg. 42.00 **33.99**



FOR FACE

Daily Moisture Therapy Facial Lotion

Lightweight, quickly absorbed lotion with the feel of a light emulsion cream. 200 ml **222-615-5** reg. 45.00 **34.99**



FOR FACE

Dermo-Cleanser

Soap-free facial cleanser. Appropriate for frequent use, with or without water (can apply with cotton pad). 150 ml **222-791-5** reg. 34.00 **26.99**



*Self-evaluation of 46 subjects after 2 weeks use. **After continuous application twice daily for 28 days in a clinical study.

FOR FACE

Calming Relief A.I. Lotion

Facial lotion for instant and long-lasting, soothing relief of redness and itching due to dryness. Light cream emulsion. 200 ml **222-791-7** reg. 59.00 **47.99**



FOR FACE

Calming Relief A.I. Cream

Facial cream for instant and long-lasting, soothing relief of redness and itching due to dryness. 100 ml **222-791-9** reg. 59.00 **47.99**



Hypoallergenic and non-comedogenic. No fragrances, preservatives or colourants.

daily care
for normal to dry, sensitive skin



FOR FACE

Daily Moisture Therapy Facial Cream

Day cream provides long-lasting moisture for normal to dry sensitive skin.

150 ml **222-615-9** reg. 59.00 **47.99**

75 ml **222-615-7** reg. 41.00 **32.99**

FREE*

Try-it size Daily Moisture Facial Cream (10 ml) with every purchase from pages 188-189 **6.00 value**

*In case of unforeseen demand, Avon reserves the right to substitute a free product with one of equal or greater value.

indulge in luxury

Pamper yourself in a world-class spa experience with natural ingredients sourced from around the world for the ultimate veil of moisture.



Calming sage scent

VEILMENT NATURAL SPA

Himalaya Pink Salt Exfoliating Soap
Cleansing bar, with mineral-rich Himalayan pink salt, walnut shell, apricot seed and cranberry powder. Calming sage scent. 150 g **222-462-0** reg. 12.00 **8.50**

Himalaya Pink Salt Body Scrub & Cleanser
Formulated with mineral-rich Himalayan pink salt. Calming sage scent. 400 ml **221-903-4** reg. 21.00 **18.00**

Black Rose Body Scrub & Cleanser
Formulated with French rose oil and apricot seed powder. Aromatic black rose scent. 400 ml **221-902-1** reg. 21.00 **18.00**

Dead Sea Salt Body Scrub & Cleanser
Formulated with Israeli Dead Sea salt. Energizing citrus-ginger scent. 400 ml **221-902-8** reg. 21.00 **18.00**

Bamboo Charcoal Body Scrub & Cleanser
Infused with natural plant-derived exfoliants, including Korean bamboo charcoal, Israeli Dead Sea salt, apricot seed and spruce. 400 ml **222-443-6** reg. 33.00 **25.00**



Lather and detoxify with this charcoal-infused bath pouf

Charcoal Bath Pouf
12 cm diam.
Polyethylene/polyester/charcoal powder.
223-981-5
4.99
limited quantities

véilment hemp seed oil ultra-nourishing

A naturally derived oil enriched with **omega-3-6-9 fatty acids and vitamin E.**

Lip Balm

Hemp-infused lip balm enhanced with moisturizing jojoba and coconut oils for deeply hydrating, naturally conditioned lips. 4 g
Red **222-938-0**
Clear **222-938-1**
reg. 3.50
2.49 each

Dry Body Oil

Helps deeply nourish and hydrate dry skin to keep it looking healthy. 150 ml
222-338-6
reg. 49.00
40.00

Shower Shake

Creamy yet light. Leaves skin feeling sumptuously soft and smooth. Shake before use. 300 ml
222-338-5
reg. 33.00
25.00



véilment macadamia oil

Rich in vitamins and omega acids for **luxuriously nourished**, soft skin and antioxidants to help skin look **radiantly youthful.**

Revitalizing Foaming Shower Gel

A gel cleansing foam infused with macadamia nut oil to deeply nourish and condition skin so it feels soft and pampered. 190 g
221-483-6
reg. 34.00
27.00

Revitalizing Body Mousse

A soft, foamy mousse that deeply nourishes skin with pampering macadamia nut oil. So lightweight, it quickly melts into the skin for long-lasting moisturization. 190 g
221-483-5
reg. 34.00
27.00

Wooden Bath Brush

Wash with soap and water, hang to dry between each use. 35 cm L x 7 cm W. Boar hair bristles/lotus wood handle/polypropylene cord.
222-552-3
10.99
limited quantities



easy on the hands

Gentle on your hands as it is on the environment.

MINI REFILL



reg. 9.00
SPECIAL
3.99
EACH

Cucina Fruits and Passion Mini Refill Hand Soap
Our liquid soap is formulated with olive oil to be gentle and is scented with our popular blend of coriander seeds and olive wood. 250 ml

Coriander and Olive Tree
223-520-3

Sea Salt and Amalfi Lemon
224-026-0

hand-care duo

Nourishing. Fresh. Effective.



Cucina Fruits and Passion Hand Care Duo

Includes:

- Hand Soap with Olive Oil 200 ml
- Nourishing Hand Butter 60 ml

Lime Zest and Cypress

Enticing lime zest meets warm cypress. **224-026-2**

Coriander and Olive Tree

Sophisticated aromatic scent with earthy notes of coriander seeds and olive wood. **224-026-1**

Sea Salt and Amalfi Lemon

Fresh and delicate combination of sparkling Amalfi lemon and the softness of sea salt. **224-026-3**



reg. 22.00
SPECIAL
18.00
EACH DUO



ITCH RELIEF

Anti-Itch Cream

For temporary relief of minor irritations due to eczema, psoriasis and insect bites. Suitable for sensitive skin. Medicinal ingredient: Hydrocortisone, 0.5%. 56.7 g **223-102-7** reg. 13.99 **11.49**



BACK & JOINT PAIN

Pain Relief Cream for Muscles, Back and Joints

Temporary relief of aches and pains of muscles and joints associated with backaches, lumbagos, strains and sprains. Medicinal ingredients: Methyl Salicylate, 30%, Menthol, 10%, Camphor, 4%. 56.7 g **223-101-1** reg. 13.99 **11.49**



FOR CUTS, SCRAPES & BURNS

Poly Antibiotic Ointment

Helps prevent infection in minor cuts, scrapes and burns. Active ingredients: Bacitracin and Polymyxin B Sulfate. 28 g **223-103-0** reg. 19.99 **15.49**



DEEP & POTENT PAIN RELIEF

Arthritis Pain Relief Cream

Temporarily relieves aches and pains of muscles and joints associated with arthritis. Odour-free. Medicinal ingredient: Capsaicin, 0.107%. 42.5 g **223-102-6** reg. 19.99 **15.49**



SOFY

Organic cotton pads and panty liners to help you stay dry and protected, and to keep you feeling your best.

- **100% organic cotton** certified by internationally accredited OSC (Organic Content Standards)
- Free of dye, fragrance and chlorine... so **won't irritate your intimate areas**
- Thin, flexible material
- Unique design for **instant absorption and prevention of side leakage**
- **Full coverage** from light to heavy flow
- **Secure adhesion**



SOFY® 100% Organic Cotton Cover Pads and Panty Liners

Regular Panty Liners
Pack of 40, 15 cm L.
223-211-7
reg. 17.49
13.99 the pack

Regular Pads
Pack of 20, 25 cm L.
223-208-3
reg. 17.49
13.99 the pack

Overnight Pads
Pack of 10, 33 cm L.
223-211-6
reg. 13.99
11.49 the pack

PERIOE ORAL CARE

Himalaya Pink Salt Toothpaste Pump Ice Mint

Creamy paste in easy-to-use pump. 285 g
222-245-6
 reg. 17.00
14.00



Himalaya Pink Salt Toothpaste Tube Ice Mint

Pink gel paste with aloe vera essence beads. 100 g
222-245-5
 reg. 9.00
7.00



Two minty flavours and colour-coded brushes.

White Action Toothpaste

Fluoride-free formula with baking soda effectively cleans and whitens teeth, and naturally refreshes breath. 160 g
 Strong Mint **222-694-6**
 Original Mint **222-694-5**
 reg. 6.00
4.19 each

White Action Toothbrush

Effectively removes plaque and surface stains. Easy-grip rubber pads. Round-edge medium bristles for a gentle clean and healthy mouth.
 Green **222-711-7**
 Blue **222-694-7**
 reg. 3.00
2.49 each



PERIOE ORAL CARE

The whitening power of the hydrogen peroxide powered gel is activated once it combines with the boosting toothpaste.

Thera-White Teeth 2-in-1 Whitening Toothpaste - Charcoal Cool Mint with activated charcoal. Booster gel activates whitening toothpaste to remove stains and whiten teeth faster and more effectively than with either alone. Fluoride-free. Innovative dual system. 140 g
222-431-6
 reg. 42.00
35.99



fluoride toothpaste with charcoal

Whitening Essentials Fluoride Toothpaste Original Cool Mint
 Anti-cavity formula helps to whiten teeth and to remove surface stains.
 156 g **222-710-1**
 reg. 13.00
11.00

Whitening Essentials Fluoride Toothpaste with Charcoal White - Fresh Mint
 With fluoride to help prevent cavities, and green mint for a natural fresh feeling. 156 g
222-710-2
 reg. 13.00
11.00



Enigmatic Dark
222-550-8

Fearless Brunette
222-550-9

Incredible Invisible
222-550-7



More than just a dry shampoo

Spray it, comb it...done!

Cleanse hair between shampoos without water and maintain our freshly styled look.



No time?
No worries!

Elastine Restore & Detox Dry Shampoo

No wetting or resetting. Hair looks fresh instantly. Great for on-the-go or for extending time between shampoos. 142 g

27.00 each or...

ONLY 12.99 each

WITH EVERY PURCHASE PAGES 202-213

catch the buzz

Elastine PropoliThera is formulated to add new life to your hair. **Sulfate/paraben-free**, it infuses every strand with a healthy looking body and shine.

A. Elastine Propolithera Hair Oil Serum
 Helps to strengthen, protect, moisturize and smooth hair, and to add shine, while styling. 170 ml **222-245-4** reg. 26.00 **22.49**

B. Elastine Propolithera Damage Repair
 Helps repair and soften damaged hair so it appears smooth and manageable. 500 ml Shampoo **222-245-1** Conditioner **222-245-2** reg. 26.00 **22.49** each

C. Elastine Propolithera Volumizing
 Adds weightless volume and enhances texture to make hair look fuller, thicker and stronger. 500 ml Shampoo **222-244-8** Conditioner **222-244-9** reg. 26.00 **22.49** each

D. Elastine Propolithera Hair Mask
 Enriched with nutrients to help deeply nourish hair and mend damaged split ends. 300 ml **222-245-3** reg. 26.00 **22.49**



DRY SHAMPOO ONLY 12.99
 details page 201



ELASTINE
PROPOLITHERA

styling boosters

Sulfate/paraben-free. Nourish dry, thin and weak hair with the goodness of honey, vitamin-enriched propolis extract and royal jelly.



**DRY
SHAMPOO
ONLY
12.99**

details page 201



Volume Spray
Adds weightless volume and lustrous texture to thinning hair. 200 ml
222-551-3
reg. 27.00
21.00

Leave-In Conditioner
Hydrates and nourishes dry hair, infusing it with rich lustre. 240 ml
222-551-1
reg. 27.00
21.00

Rejuvenating Serum Treatment
Upon contact with water, nutrient-rich liquid visibly transforms into a creamy formula. 230 ml
222-627-0
reg. 31.00
26.00

Curl Cream
Rich hydration for bouncy, defined curls. Reduces frizz for a smooth, healthy-looking shine. 150 ml
222-551-0
reg. 27.00
21.00

Rejuvenating Volumizing Mousse
Enhances elasticity and minimizes breakage for a flexible hold with natural-looking, long-lasting style and shine. Protects against heat, so it's perfect for blow-drying. 142 g
222-551-4
reg. 27.00
21.00

Aloe Dual-Active Hair Serum
Packed with intensive hydration, it penetrates each strand with nutrients from vitamins and minerals to bring damaged or chemically processed hair back to life. Hydra Emulsion and Nutri Essence, 50 ml each.
222-551-2
reg. 42.00
35.00

complete color & care

No ammonia, parabens, mineral oil, or benzophenone. **Superior results. No appointment necessary.**



with scalp-nourishing artemisia princeps leaf extract, black bean and ginseng

BLONDES

1OBL / Extra Light Natural Blonde 223-437-9



8BL / Medium Golden Blonde 223-437-8



7BL / Natural Dark Blonde 223-437-7



BROWNS

4 / Dark Brown 223-437-1

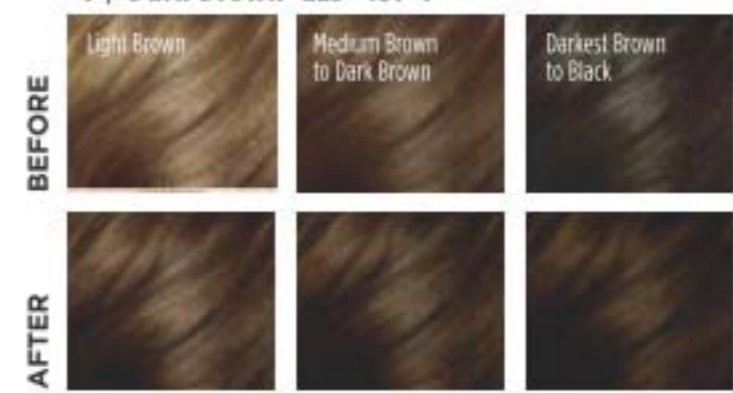

4B / Dark Chocolate Brown 223-437-2



5B / Medium Maple Brown 223-437-5



5CB / Medium Chestnut Brown 223-437-4



BLACKS

2 / Soft Black 223-436-8



REDS & AUBURNS

4R / Dark Mahogany Red 223-437-3



6R / Light Auburn 223-437-6

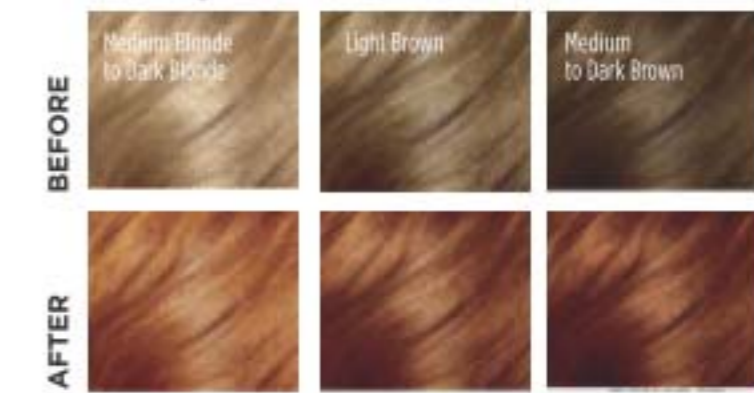

The Face Shop Root Touch-Up
An instant way to cover up your roots. Travel-ready. Paraben-free. Apply to dry hair. Washes out with shampoo. 7 g reg. 26.00 **22.00**



Elastine Salon de Color Permanent Hair Color Kit
Includes:
• Pre-color treatment, 10 ml
• Developer Crème, 72 ml
• Color Crème, 48 ml
• Rejuvenating hair mask, 7 ml
• Gloves and instructions
reg. 13.99 **11.99 each kit**

See before and after images at avon.ca

Elastine HempharmX

Contains **omega 3-6-9**, known to help moisturize and nourish hair, and prevent breakage for weightless hydration that delivers full volume. 400 ml
 Shampoo **222-687-3**
 Conditioner **222-687-4**
 reg. 34.00
28.00
 each



Silicone Scalp Massager

Use while shampooing for a gentle massage or to distribute treatments through the hair. Polystyrene/TPR. 10 x 8 x 7 cm
222-672-4
7.99
 limited quantities



Advance Techniques 360 Nourish Leave-In Treatment with Moroccan Argan Oil

Formulated with argan oil, provitamin B5 and vitamin E, it helps to nourish and smooth, dry, damaged hair. 60 ml
119-335-1
 reg. 22.50
14.99



DRY SHAMPOO ONLY 12.99

details page 207

Advance Techniques Daily Shine Dry Ends Serum

Leaves hair soft, silky, smooth and healthy-looking. Can also be used on dry hair to smooth away frizz or fly-aways. 60 ml
243-496
 reg. 16.00
10.49



your solution to thinning hair

DR. GROOT MICROBIOME

Infused with ginger and ginseng known to soothe redness and itching, and biotin to help thicken hair. **No sulfates, parabens or silicones.**



Scalp Fortifying Exfoliating Shampoo
 With rosemary extract, it gently exfoliates, helping to remove dirt and impurities. 250 ml
222-566-1
 reg. 49.00
41.00

Scalp Fortifying Serum Treatment
 Upon contact with water, the concentrated liquid transforms into a creamy formula that moisturizes and helps support healthy hair roots. 200 ml
222-566-2
 reg. 49.00
41.00

Scalp Fortifying Hair Thickening Shampoo
 With coconut oil, it deep cleanses while helping moisturize dry scalp and hair. 400 ml
222-566-0
 reg. 49.00
41.00

Scalp Fortifying Massaging Tonic
 With sophora root, an herb known to help support scalp health. Massage it in to help hair follicles absorb essential nutrients. 150 ml
222-566-3
 reg. 66.00
55.00

Elastine Botanicals

Infused with revitalizing babassu seed oil, chamomile flower water, and lemon chestnut extract. pH balanced.



Cherry Blossom & Hyaluronic Acid Moisturizing

Moisturize dry, damaged hair with our hyaluronic acid-infused formula as thirsty strands drink it up. 200 ml Shampoo **222-566-4**
Conditioner **222-566-5**

Avocado & Quinoa Anti-Frizz

With nourishing avocado oil and quinoa seed extract to help protect hair from damage and prevent breakage. 200 ml Shampoo **222-566-8**
Conditioner **222-567-0**

Rosemary & Sea Salt Volumizing

With rosemary to help promote thicker and healthier hair, and sea salt to add body. 200 ml Shampoo **222-566-6**
Conditioner **222-566-7**

reg. 8.00
6.29 each

210 | C8



dry your hair in no time!

soft microfibre towel
reduces blow-drying time.



Wrap hair in towel and gently twist

Unique twist & loop system keeps towel in place



Enhances the benefits of leave-in treatments.

Microfibre Hair Towel

Polyester/nylon/plastic. Tapered design fits most. Machine wash, hang to dry. 65 x 28 cm at widest point. White **223-554-9**

12.99 each
limited quantities

Lightweight scissors for all your trimming needs.

Hair Scissors

Trim split ends and bangs between salon appointments. 17 cm L. Stainless steel.

224-646-0

17.99

limited quantities



Adjustable screw allows for tension control

Ergonomic offset handle for comfort

HAIR CARE essentials

Marble Detangling Brush

ABS/
thermoplastic
polyester
elastomer.
18 x 7 x 3 cm
223-251-1
8.99
limited
quantities



Modern marble design



Ergonomic shape
fits perfectly in
your hand



Good Hair Day Satin Pillowcase

White, soft satiny pillowcase.
Fits a standard size pillow.
Polyester. Machine wash,
hang to dry. 51 x 66 cm

224-087-9
11.99
limited
quantities



Soft fabric
allows skin to
breathe and
prevents sleep
creases

Vented Circle Brush

Specially designed vent
ports work to channel
airflow when used with
a blow dryer. ABS/nylon.
23 x 10 x 3 cm

223-973-6
10.99

limited quantities



Anti-slip
handle

Flexible
anti-snap
bristles

CONAIR®

style your hair like a pro!

Smooth and straighten
in one pass of the brush!



Style kit includes:

- Pouch
- Wide headband
- Hair clip
- 3 thin elastics
- 2 thick elastics
- Thin headband
- 12 bobby pins

- Ceramic technology
for less damage and
added shine
- Heats up to 190°C/375°F
- Professional swivel line cord

❖ Conair® Straightening Brush

Nylon and ceramic-coated bristles work with all hair lengths and textures. Evenly distributes heat for amazing results. Nylon/ceramic/plastic. **224-932-4**

reg. 59.99
39.99

limited quantities



CONAIR®

meet the bod squad

targeted body care for real women

96% showed improvement in firmness and tone in the abdomen and hip area*

98% saw improvement in just 4 weeks, reducing the look of cellulite*

Dramatically reduces the appearance of stretch marks in just 2 weeks

NAKEDPROOF

Affirm Yourself Firming Body Cream

With caffeine complex. Stimulates natural collagen production to visibly firm skin. 200 ml **220-649-0** reg. 30.00 **18.99**

Smooth Moves Anti-Cellulite Cooling Gel

With L-carnitine and chai hu. Targets fat cells for visibly smoother skin and improved texture. 200 ml **220-649-1** reg. 30.00 **18.99**

End of the Line Stretch Mark Minimizing Lotion

With shea butter and pomegranate extract. Stimulates natural elastin production for visibly reduced stretch marks. 200 ml **220-649-2** reg. 30.00 **18.99**



*In a 12-week clinical study.

Ultra-soft striped socks



Mid-crew socks with anti-slip grips

cradle your feet in softness

Striped Cozy Socks

Fits shoe sizes 6-10. Polyester/spandex. Machine wash, dry flat. **6.00 value**

FREE*

WITH EVERY PURCHASE FROM PAGE 214

*In the case of unforeseen demand, Avon reserves the right to substitute a free product with one of equal or greater value.

PAMPERING ESSENTIALS

Stainless steel toenail clipper with chevron design.

Chevron Grip Toenail Clipper

8 cm L. Stainless steel.

224-070-1

6.99

limited quantities



Put on footwear without straining your back.

Steel Shoe Horn

Carbon steel.

42 cm L.

221-086-9

12.99

limited quantities



IT'S BACK!

Use on damp feet in a back and forth motion to remove dry skin.

Waterproof Foot File

Polystyrene/sandpaper. 23 cm L x 7 cm W.

224-580-1

6.99

limited quantities



Sugar-like texture gently exfoliates calluses for smooth, soft feet.

Pink Sugar Foot File

Dual-sided foot file. 19 cm L. Man-made materials.

223-953-9

5.49

limited quantities



easy to handle!
toenail scissors

45° cutting head provides a comfortable cutting angle



Extra long arm for those who have difficulty bending

Extra Long Toenail Scissors

The added length of the scissor arm allows for easier nail shaping and cutting. Stainless steel/polystyrene. 21 cm L.

121-975-9

14.99

limited quantities

FOOT WORKS

get ready for sandal season!

Your hardworking feet deserve to be taken care of.



Intensive Moisture Foot Cream

Gentle, mild and suitable for sensitive skin. 75 ml
116-647-9
10.00 or...

Overnight Renewing Cream

Conditions while you sleep. With jojoba oil. 100 ml
116-647-7
13.00 or...

Deep Moisturizing Cream

24-hour moisturization. 75 ml
116-648-2
10.00 or...



AVON
foot works

Overnight
Renewing Cream
Crème renouveau
de nuit

100 ml 3.4 fl. oz.



AVON
foot works

Deep Moisturizing
Cream
Crème hydratation
en profondeur

75 ml 2.5 fl. oz.

Arthritis Achy Foot & Muscle Cream
Provides warming pain relief. Contains glucosamine and chondroitin. 75 ml
117-059-3
10.00 or...



AVON
foot works

Deodorizing Spray
Vapo désodorisant

100 g net wt. 3.5 oz.

Deodorizing Spray
Can also be used in footwear. 100 g
116-648-6
13.00 or...



AVON
foot works

Arthritis Achy Foot
and Muscle Cream
Crème arthrite
muscles et
pieds endoloris

75 ml 2.5 fl. oz.



Lavender Softening Balm
With vitamin E, jojoba oil, cocoa butter and shea butter. 50 g
116-648-4
10.00 or...

CHOOSE ANY 2 FOR 12.00

PAGES 218-219

To get the 2 FOR price, please order in multiples of 2.



TLC for your hands!



Skin So Soft Hand Cream

- 100 ml
- Original **107-728-6**
- Radiant Moisture **107-728-7**
- Soft & Sensual **114-351-6**
- Comforting Shea **121-649-0**
- reg. 7.00
- 3.99** each or...

Moisture Therapy Hand Cream

- 125 ml
- Daily Skin Defence **101-614-9**
- Calming Relief **101-614-8**
- Intensive Healing & Repair **101-615-3**
- reg. 9.00
- 3.99** each or...

Avon Care Silicone Glove Protective Hand Cream

- 100 ml **288-210**
- reg. 9.00
- 3.99** or...

CHOOSE ANY 2 FOR 7.00
PAGES 220-221
 To get the 2 FOR price, please order in multiples of 2.

DAILY ESSENTIALS

Plant-based cleansing bar moisturizes skin

Véilment Care Essential Lavendar Bar Soap

Light, fresh botanical and floral scent. Enriched with comforting lavender oil extract to help calm and soothe. Free from parabens and phthalates.

Each, 140 g

223-953-7

reg. 12.00

9.00

pack of 3



PACK OF 3



Unveil silky-soft skin.

Véilment Care Moisturizing Bar Soap

Plant-based cleanser, derived from olive oil and infused with coconut oil, moisturizes as it gently cleanses, leaving skin beautifully soft and delicately fragranced.

80 g **222-694-9**

reg. 3.50

2.79



Anti-stain formula.

Perfumed Liquid Deodorant

Long-lasting odour protection. Aluminum-free, quick-drying formula. Easy fingertip application.

59 ml **298-088**

reg. 9.00

5.99



These balms are the bomb!

Flavor Savers Lip Balm

Vanilla **221-971-9**

Strawberry **221-971-7**

Melon **221-971-8**

Dew Kiss Lip Dew

221-971-2

Moisture Therapy

Intensive Healing & Repair

Lip Treatment **221-985-3**

Daily Defense **222-571-5**

Calming Relief **222-571-4**

Avon Sun Lip Balm

SPF 15

Moisturize with soothing aloe.

224-362-7

Skin So Soft Original Lip Balm

With jojoba oil, shea butter and aloe extract. Grape flavour. **222-944-2**

Véilment Care Lip Balm

Infused with naturally moisturizing jojoba oil and shea butter oil to keep lips soft and supple all day. Delicately scented.

Strawberry **222-937-9**

Aloe (with aloe extract) **223-132-2**

Coconut (with coconut oil) **223-132-1**

Cherry **222-937-8**



Lip Balm 4 g
reg. 3.00

SPECIAL
1.99
EACH



fresh
all day!

daily essentials
don't sweat it!



Non-whitening, quick
drying and anti-staining
anti-perspirants.

- Mesmerize **103-708-3**
- Wild Country **369-866**
- Black Suede **114-898-5**
- Haiku **107-042-4**
- Timeless **370-735**
- Imari **106-378-3**
- Sweet Honesty **370-736**
- Rare Gold **103-708-2**
- Night Magic **107-042-5**
- Odyssey **107-042-6**
- Far Away **107-042-7**
- Rare Pearls **103-708-1**
- On Duty Original **380-342**
- On Duty Sport **380-309**
- On Duty Unscented **380-343**
- Feelin' Fresh Original **380-345**
- Cool Confidence
Original **380-344**
- Cool Confidence Baby
Powder **380-346**
- Skin So Soft
- Soft & Sensual **119-964-4**
- Tranquil Moments **107-425-6**

**Roll-On Anti-Perspirant
Deodorant**

24-hour wetness
protection. 75 ml
5.00 each or...

**CHOOSE
ANY 5 FOR
10.00**

PAGES 224-225

To get the 5 FOR price,
please order in
multiples of 5.



make your bathtime...
a scent-sation



Avon Senses Bubble Bath
Luxurious bubbles caress your skin, leaving you relaxed, cleansed and softly scented. Up to 24 pampering baths in every bottle. Dermatologically-tested. 700 ml

- Cherry Blossom **109-259-8**
- Lily & Honeysuckle Blossom **109-228-8**
- Cucumber Melon **109-260-3**
- Sensitive Skin **109-282-4**
- Orange & Honeysuckle **109-259-7**
- Soft Pink **109-260-2**
- Vanilla Cream **109-259-5**
- Endless Ocean **109-260-1**
- Frosted Winterberry **109-259-6**
- Lavender Garden **109-282-3**
- reg. 16.00

SPECIAL
9.99
EACH



Vanilla Hand Soap
 Comforting vanilla and brown sugar.
 240 ml
113-538-7
 reg. 14.00
8.39



Cucumber & Melon Hand Soap
 Crisp cucumber and juicy melon.
 240 ml
113-538-8
 reg. 14.00
8.39



Kills 99.9% of bacteria in 15 seconds

Germs don't stand a chance!

Antibacterial Hand Gel
 Mild and gentle to skin. No water needed. 75 ml
 Cucumber & Melon **222-568-1**
 Vanilla **222-568-0**
 reg. 10.00
5.99 each

shower power



Gently cleanses without drying.

Hydrating Shower Gel
 150 ml
 Vanilla **108-470-6**
 Pomegranate & Mango **108-471-4**
 Cherry Blossom **108-425-2**
 Cucumber & Melon **108-427-5**
 reg. 9.00
5.99 each or...

CHOOSE ANY 3 FOR 10.00

PAGE 229

To get the 3 FOR price, please order in multiples of 3.

refresh your Senses with pampering essentials



Shower Gel

Moisturizing cleanser derived from coconut. 295 ml

Cozy Vanilla & Coconut 221-936-0

Fresh Bergamot & Wild Mint 221-935-4

Sparkling Grapefruit & Orange Blossom 221-935-7

reg. 24.00

19.99 or...

Body Mist

With aloe vera extract. Refreshes and leaves skin feeling soothed. 236 ml

Cozy Vanilla & Coconut 221-935-8

Fresh Bergamot & Wild Mint 221-935-2

Sparkling Grapefruit & Orange Blossom 221-935-5

reg. 25.50

20.99 or...

Body Lotion

Smooths and softens with moisture-rich shea butter and vitamin E. 236 ml

Cozy Vanilla & Coconut 221-935-9

Fresh Bergamot & Wild Mint 221-935-3

Sparkling Grapefruit & Orange Blossom 221-935-6

reg. 24.00

19.99 or...

CHOOSE ANY 3 FOR 33.00
PAGES 230-231
 To get the 3 FOR price, please order in multiples of 3.



exquisite pump soaps

INTRODUCING Avon Senses newest additions of hand soaps and creams

Avon Senses Collection will leave hands feeling exquisitely pampered with moisturizing ingredients while being pleasantly scented. These formulas are dermatologist-tested and hypoallergenic with no parabens, mineral oil, silicones, phthalates or dyes.



Cozy Vanilla & Coconut

A cozy cloud of comforting vanilla, creamy coconut and calming chamomile. **222-938-4**



Fresh Bergamot & Wild Mint

A vibrant bouquet with bright notes of bergamot, clean wild mint and luminous solar musk. **222-938-3**

Sparkling Grapefruit & Orange Blossom

A juicy mix of zesty grapefruit bright orange blossom, delicate honeysuckle and luscious peach. **222-938-2**



NEW

Hand Soap

With moisturizing glycerin. Leaves hands feeling clean, soft and pleasantly scented. Perfect for daily use. Dermatologist-tested. Hypoallergenic. 300 ml
reg. 20.00

ONLY
13.99 each

scented luxury now for hands



Sparkling Grapefruit & Orange Blossom

A juicy mix of zesty grapefruit bright orange blossom, delicate honeysuckle and luscious peach.

222-938-5



Fresh Bergamot & Wild Mint

A vibrant bouquet with bright notes of bergamot, clean wild mint and luminous solar musk.

222-938-6



Cozy Vanilla & Coconut

A cozy cloud of comforting vanilla, creamy coconut and calming chamomile.

222-938-7



Pamper your hands with moisturizing ingredients while being pleasantly scented.

NEW

Senses Hand Cream

With shea butter and antioxidants, leaves dry skin feeling buttery smooth, and pleasantly scented. Dermatologist-tested. Hypoallergenic.

75 ml

reg. 9.00

ONLY
6.99 each

100% pure natural deodorant

- 24-hour odour protection
- aluminium/paraben-free vegan formula
- suitable for sensitive skin

❖ **Avon Pure Natural Deodorant**
 Non-whitening formula is tough on odours while being gentle on skin. Made in Canada
 50 g
 reg. 9.00

LIMITED TIME OFFER
7.00 each

Fragrance-free
(no essential oils)
224-368-3

Citrus Zest
(made with citrus oils)
224-368-2

Fresh Lavender
(made with lavender oil)
224-070-0



BUY NOW! BROCHURE IS VALID FOR A LIMITED TIME. SEE BELOW.

Campaign 8, 2022

The advertised prices featured in this brochure (errors and omissions excluded) are Avon's retail prices for this current campaign and are applicable to online or Representative channel purchases only. [Your] Representative[s] set[s] their own selling price depending on the channel of purchase. All prices exclude applicable taxes. All prices and promotions (excluding delivery) featured in this brochure are valid for orders placed during this campaign only.



See our commitment at:
avongivesback.ca



Member of The Canadian
 Direct Sellers Association

100% SATISFACTION GUARANTEED

If you are not happy with any purchase, return the product through the same channel of purchase.

If you purchased online, return the product to Avon within 30 calendar days from the date stated on your receipt for your money back.

If you purchased from an Avon Independent Sales Representative, products must be returned to your Representative along with your receipt within 30 calendar days from the delivery date stated for a replacement, exchange or your money back.

Certain restrictions apply. Details of the Return Policy can be found on your receipt or at avon.ca.

KINDLY SUBMIT YOUR ORDER BY: _____



@MyAvonCanada

1-800-265-2866
avon.ca

FSC (IND.) 4603071
 FSC (10) 4603091