

AWOON

CAMPAIGN 8



Need a new
skin fix?

Find your formula here

+ FREE GIFT
see inside

**Isa Knox
Anew Clinical
Collagen Booster
Firming Cream**
With peptides
to help restore
a more youthful
looking
appearance,
and moisturizing
niacinamide
and squalane.
Hygienic,
airless
pump.
50 ml
892-755
reg. \$65
\$42.99

free

WITH ANY \$52 PURCHASE,
PAGES 2-23. **\$65 VALUE**
LIMITED QUANTITIES.



find your fix:

LOSS OF FIRMNESS?

Our **Collagen Booster** formulas contain **peptides** and other **skin-nourishing** ingredients that help enhance the look of **firmness, elasticity** and **youthful bounce**.



**Isa Knox Anew Clinical Collagen Booster
Rejuvenating Serum Ampoules**
Powerful peptide blend helps rejuvenate your skin's look.
60 capsulated single-use ampoules. 0.22 ml each. 803-077
reg. \$88

\$76.99

**Isa Knox Anew Clinical Collagen Booster
Eye Lift Pro Dual Eye System**
Helps eye area look lifted, firmer, tighter. With a peptide
complex. Gel, 10 ml; cream, 10 ml. 961-406
reg. \$56

\$34.99

**Isa Knox Anew Clinical Collagen Booster
Microneedling Polisher**
At-home alternative to microdermabrasion and
microneedling. Diminishes the look of pores, fine lines
and wrinkles. 50 ml 892-645
reg. \$48

\$29.99

find your fix:
**UNEVEN
TEXTURE?**

Anew Clinical
Revitalize & Reveal contains
AHA (alpha hydroxy acid)
to exfoliate and help skin so it
looks and feels smoother,
fresher and more youthful.



*In 6 out of 8
attributes tested over
a 7-week period.

**Isa Knox Anew Clinical
Revitalize & Reveal
Extra Strength
Retexturizing Peel**

Results similar to a 35% pro
glycolic peel.* 30 fragrance-
free pads, 5 cm diam.

632-774
reg. \$56
\$39.99



**Isa Knox Anew Clinical Revitalize & Reveal
Resurfacing Expert Smoothing Fluid**

Like a pro microdermabrasion but
without the same irritation. 30 ml 852-282

reg. \$62
\$42.99



Anew Power Serum

Helps improve the look of wrinkles, radiance,
firmness and texture. Use AM and PM after
cleansing, before moisturizing. 30 ml

417-187 reg. \$63
\$40.99

**Isa Knox Anew Clinical
Revitalize & Reveal
Resurfacing Lotion for Body**
Exfoliates with gentle yet effective AHA
lactic acid. Moisturizes with shea butter.

150 ml 390-785
reg. \$48
\$29.99



find your fix:

SEEING LINES?

Try a **Line Eraser with Retinol** - the #1 wrinkle-fighting ingredient recommended by dermatologists. Or, if you prefer a cream that also moisturizes, our **AHA-infused Wrinkle Corrector** helps to reduce the appearance of deep creases.



Isa Knox Anew Clinical Line Eraser with Retinol Targeted Treatment

For targeted lines and wrinkles (expression lines) such as around forehead and mouth. Use PM. 20 ml

925-159

reg. \$56

\$39.99

Isa Knox Anew Clinical Line Eraser with Retinol Treatment

For overall fine lines and wrinkles. Great for first-time retinol users. Use AM/PM. 30 ml

763-330

reg. \$63

\$42.99



Dramatically reduces the appearance of fine lines, wrinkles and dark spots.

Isa Knox Anew Clinical Line Eraser with Retinol [1.0%] Advanced Retinol Serum
Our highest dose of retinol. Use PM. 30 ml
708-176
reg. \$72
\$57.99



Isa Knox Anew Clinical Revitalize & Reveal Advanced Wrinkle Corrector
Wrinkles appear reduced. 50 ml
914-576
reg. \$56
\$39.99

find your fix:
SKIN LOOKS DULL?

Give your skin a daily dose of **vitamin C**. It's a **powerhouse antioxidant** that helps brighten the look of skin, diminish the appearance of dark spots and even the look of skin tone. Nothing dull about that.



Anew Vitamin C Overnight Radiant Mask
 Helps improve the look of texture and radiance. Apply after cleansing and moisturizing. 50 ml **157-086** reg. \$50
\$27.99



Anew Vitamin C Illuminating Priming Moisturizer
 Instantly illuminates, hydrates and blurs imperfections. Wear alone or under makeup. 50 ml **914-671** reg. \$48
\$32.99



Anew Vitamin C Illuminating Body Serum
 Light-reflecting pigments leave skin looking luminous. 200 ml **157-071** reg. \$48
\$27.99



Anew Vitamin C Dry Body Oil
 Soothing sunflower seed and jojoba oils help keep skin feeling supple. 100 ml **074-432** reg. \$48
\$27.99



Anew Vitamin C Glow Body Scrub
 Sugar-based formula with pineapple and papaya enzymes, and coffee seed extract, exfoliates dry, dull skin. Citrus scent. 255 g **443-752** reg. \$50
\$28.99



Anew Vitamin C Antioxidant Lip Treatment
 Nourishes lips with vitamins C and E. 3.8 g **784-547** reg. \$20
\$11.99



Anew Vitamin C Brightening Serum
 Skin appears energized and brighter with the power of 10% pure vitamin C. 30 ml **522-066** reg. \$62
\$36.99



Anew Vitamin C Brightening Eye Cream
 Helps reduce the look of dark circles. Under-eye area looks brighter and more even toned. 15 ml **953-602** reg. \$48
\$32.99

Anew Vitamin C Nourishing Body Butter
 With hydrating shea butter and niacinamide, plus vitamins C and E to help restore the look of radiance. Fruity-floral and citrus scent. 230 ml **443-767** reg. \$45
\$27.99



find your fix:

NEED A LIFT?

Anew Platinum is infused with **Patented Paxillium Technology** to help lines appear reduced and **skin look lifted and redefined**, even down to your neck.



Anew Platinum Firm and Sculpt Cream for Neck and Chest
Infused with Peptide Lifting Complex. Use PM after cleansing. 50 g
763-584
reg. \$59
\$39.99



Anew Platinum Eye & Lip Cream
Smooths the appearance of the area around the eyes and lips. Dual applicator. 15 g
902-614
reg. \$59
\$39.99



Anew Platinum Night Cream
Skin appears smoother overnight and looks resculpted over time. 50 g
753-439
reg. \$59
\$39.99



Anew Platinum Sculpting Body Serum
With niacinamide, panthenol (pro-vitamin B5) and peptides, effective anti-aging ingredients known to help boost moisture, leaving skin looking firmer, smoother and more youthful. 200 ml
506-249
reg. \$63
\$40.99



Anew Platinum Age Delay Serum
Helps enhance the look of elasticity for a firmer, more lifted appearance. With niacinamide (vitamin B3) and panthenol (pro-vitamin B5), plus peptides. 30 ml
625-609
reg. \$63
\$40.99



find your fix:
**MULTIPLE
 SIGNS OF AGING?**

Anew Ultimate, with **CelluVive Complex**, helps diminish the look of key signs of aging. Skin appears smoother, firmer and more even toned. **Anew Ultimate Supreme** contains **Black Pearl Extract**, known to enhance skin's ability to retain moisture. You'll see a dramatic difference in the look of even advanced signs of aging.



Anew Ultimate Night Repair Serum
 With peptides, licorice, hyaluronic acid and niacinamide. Diminishes the appearance of fine lines and helps improve the look of skin tone and texture. Use PM before moisturizer. 30 ml **625-355**
 reg. \$63
\$40.99



Anew Ultimate Multi-Performance Night Cream
 It works while you sleep to revive and recreate the look of youthful skin. 50 g
763-311
 reg. \$59
\$39.99



Anew Ultimate Supreme Advanced Performance Crème
 With Black Pearl Extract, known to enhance skin's ability to retain moisture to dramatically improve the look of advanced signs of aging. 50 g
014-735
 reg. \$84
\$55.99

Anew Ultimate Supreme Eye Balm
 Moisturizing formula infused with squalane, sunflower seed oil and antioxidant vitamin E. Wear alone or under makeup. 2.9 g **625-340**
 reg. \$63
\$40.99



Anew Ultimate Multi-Performance Eye System
 Reduces the look of crow's feet and helps de-puff the appearance of under-eye bags. Cream, 15 g; elixir, 2.5 g. **854-433**
 reg. \$59
\$39.99



Anew Ultimate Supreme Dual Elixir
 With Black Pearl Extract and precious oils. See a dramatic difference in the look of even advanced signs of aging. Serum/oil, 20 ml each.
588-421
 reg. \$84
\$55.99



Isa Knox LXNEW Ultimate Rejuvenating Serum
 With paeonol and ceramides, improves the look of elasticity, radiance and skin texture. Reduces the appearance of wrinkles. 40 ml **756-624**
 reg. \$80
\$64



Isa Knox LXNEW Ultimate Rejuvenating Eye Serum
 Infused with paeonol and niacinamide to help reduce the look of fine lines around the eye area and de-puff the look of under-eye bags. 30 ml **567-177**
 reg. \$70
\$56



Isa Knox LXNEW Platinum Sculpting Neck and Chest Cream
 With hibiscus extract, ceramide, shea butter, panthenol and squalane to help skin appear firmer, smoother and lifted. 50 ml **548-069**
 reg. \$70
\$56



Isa Knox LXNEW Ultimate Rejuvenating Day Cream
 With paeonol, reduces the appearance of wrinkles and improves the look of elasticity, radiance and skin texture. With nutmeg to help even the look of skin tone. 50 ml **351-892**
 reg. \$70
\$56



Isa Knox LXNEW Ultimate Rejuvenating Multi-Corrector
 Paeonol-infused serum with niacinamide and panthenol. Skin looks smoother and more youthful. 50 ml **496-595**
 reg. \$70
\$50



Isa Knox LXNEW Platinum Sculpting Oil Serum
 40 ml **318-720**
 reg. \$80
\$64



Isa Knox LXNEW Ultimate Rejuvenating Dual Night Cream
 With paeonol and macadamia oil. Volume Cream, 25 ml: rice bran extract helps plump the look of skin. Firming Cream, 25 ml: helps skin look firmer. **564-015**
 reg. \$70
\$56



Isa Knox LXNEW Ultimate Rejuvenating Balm Stick
 With peony extract, plus a complex featuring castor, moringa and argan oils. Apply to forehead, eyes and neck, or anywhere you want extra care. 7 g **267-593**
 reg. \$36
\$29.99

Isa Knox LXNEW Platinum Sculpting Day Cream
 Infused with moisturizing hibiscus extract and ceramide. Helps tighten the look of facial contours. 50 ml **318-845**
 reg. \$70
\$56

Isa Knox LXNEW Platinum Sculpting Eye Cream
 With hibiscus extract, panthenol and antioxidants. Leaves the delicate eye area looking firmer, brighter and more defined. 25 ml **318-883**
 reg. \$70
\$56

Isa Knox LXNEW Platinum Sculpting Night Cream
 With hibiscus extract, ceramide, squalane and shea butter. Skin looks firmer, smoother and more defined. 50 ml **318-850**
 reg. \$70
\$56

Farm Rx Super Greens Multivitamin Moisture Cream
Locks in essential nourishing moisture. Use daily after cleansing and serums. 90 ml **314-141** reg. \$53
\$39.99



Farm Rx Pineapple Plus Radiance Boosting Mask
With natural alpha hydroxy acid, plus an antioxidant-rich fruit complex to help skin look smoother and more radiant. 90 ml **456-266** reg. \$53
\$39.99



Farm Rx Pineapple Plus Instant Glow Toner
Revitalizing toner helps reduce the look of pores. Use AM and PM, after cleansing. 150 ml **027-382** reg. \$35
\$24.99



Farm Rx Super Greens Cooling Gel
Lightweight moisturizer helps skin feel cool. Apply a thicker layer, after serum, as a mask to hydrate overnight as needed. 90 ml **354-227** reg. \$53
\$39.99



Farm Rx Pineapple Plus Brightening Jelly Serum
Helps improve the look of dull, dry skin, and reduces the appearance of fine lines, wrinkles and pores so skin looks radiant. 30 ml **027-440** reg. \$60
\$44.99



Farm Rx Super Greens Refreshing Eye Cream
With nourishing Super Greens formula, plus cucumber extract. Hydrates and green tea helps reduce the look of puffiness. 30 ml **412-826** reg. \$44
\$32.99



Farm Rx Super Greens Refreshing Gel Cleanser
With aloe. Convenient pump. Eco-friendly packaging and glass bottle. Use AM/PM. 240 ml **905-910** reg. \$35
\$25.99
Refill (not shown)
500 ml **913-053** reg. \$53
\$39.99



Farm Rx Bakuchiol Cream
Crème Bakuchiol
90 ml / 3.04 fl. oz.
\$46.99

Farm Rx Bakuchiol Eye Cream
Crème pour les yeux
30 ml / 1 fl. oz.
\$53

Farm Rx Bakuchiol Serum
Sérum Bakuchiol
30 ml / 1 fl. oz.
\$63

Farm Rx Bakuchiol Cream
Moisturizing cream with bakuchiol, a plant-based alternative to retinol that you can use during the day. Reduces the look of wrinkles. Vegan. Hypoallergenic. Suitable for sensitive skin. 90 ml **905-981** reg. \$63
\$46.99

Farm Rx Bakuchiol Eye Cream
Reduces the look of dark circles, fine lines and wrinkles without irritating the delicate eye area. 30 ml **565-834** reg. \$53
\$39.99

Farm Rx Bakuchiol Serum
Concentrated lightweight oil-textured formula penetrates skin's surface to reduce the look of fine lines, wrinkles and dullness without irritation. 30 ml **905-905** reg. \$63
\$46.99

It's the bomb of hydration

Like a refreshing drink of water for your skin. See which one is best for you.



Great for all skin types
Best for dry skin
Creamy, whipped texture



belif The True Cream - Moisturizing Bomb
For dryness, loss of elasticity and firmness.
26 hours of long-lasting moisture.*
Full size, 50 ml **948-463**
\$51.50

Great for all skin types
Best for combo and oily skin
Water-based gel-cream



belif The True Cream - Aqua Bomb
For dryness, dullness and uneven texture.
70% increase in hydration levels.*
Full size, 50 ml **235-709**
\$51.50



Anew Hydra Fusion De-Puffing Eye Serum
With caffeine and hyaluronic acid. Cooling ceramic tip. Instantly boosts hydration around eye area by 3X. 15 ml **137-737**
reg. \$48
\$32.99



Anew Hydra Fusion Cleansing Micellar Water
No need to rinse off. 300 ml
139-380
reg. \$20
\$13.99



Anew Hydra Fusion 1.5% Hyaluronic Acid Serum
With 3 different molecular sizes of HA that reach multiple layers of skin's surface to help plump the look of skin. 30 ml **290-390** reg. \$62
\$36.99



Anew Hydra Fusion Nighttime Facial Treatment
Hyaluronic acid plus shea butter beads. Relaxing rose scent. 50 ml **139-429**
reg. \$48
\$32.99



Anew Hydra Fusion Gel Cream
Lasting hydration. 50 g **266-893**
reg. \$48
\$32.99



OILY TO NORMAL SKIN
Isa Knox LXNEW Clean
Soothing Whipped Oil Cleanser
 Helps eliminate impurities and
 excess oil. 150 ml **718-025**
 reg. \$28.50
\$21.99



Avon Solutions
Banishing Serum
 An intensive
 serum with
 ingredients known
 to help improve
 the appearance
 of dark spots and
 the look of uneven
 skin tone. 30 ml
507-905
 reg. \$23
\$17.99



Avon Solutions
Dramatic Firming
Serum
 This moisturizing
 serum contains
 effective anti-aging
 ingredients that
 help promote a
 more youthful
 appearance. 30 ml
507-871
 reg. \$23
\$17.99



Avon Solutions
Nurtura Serum
 With skin-nourishing
 ingredients known
 to help combat
 dryness and
 flakiness, and
 help hydrate.
 30 ml
507-924
 reg. \$23
\$17.99



NORMAL, DRY AND COMBINATION SKIN
Isa Knox LXNEW Clean
Balancing Gel Cleanser
 Gel to foam. Helps remove oil and
 impurities. 150 ml **718-010**
 reg. \$21
\$15.99



NORMAL TO DRY SKIN
Isa Knox LXNEW Clean
Nourishing Cream Cleanser
 Removes impurities and makeup
 while restoring moisture. 150 ml **717-990**
 reg. \$21
\$15.99



Avon Solutions
Dramatic Firming
Cream
 Skin looks and
 feels smoother.
 50 ml
374-657
 reg. \$21
\$14.99



Avon Solutions
Nurtura
Replenishing
Cream
 Adds moisture to
 dry skin. 50 ml
908-263
 reg. \$21
\$14.99



Avon Solutions
Banishing Cream
Skin Discoloration
Improver
 Helps improve the
 look of skin tone.
 75 ml
267-115
 reg. \$21
\$14.99



Avon Solutions
Anti-Aging Cream
 Moisturizing formula
 helps to smooth the
 appearance of fine
 lines and wrinkles.
 50 ml **949-460**
 reg. \$21
\$14.99



Rice Water Bright Rice Bran Gentle Exfoliating Cleanser
Daily scrub with organic rice bran powder, rice bran oil and hydrated silica. 300 ml **892-721**
reg. \$27
\$20.99

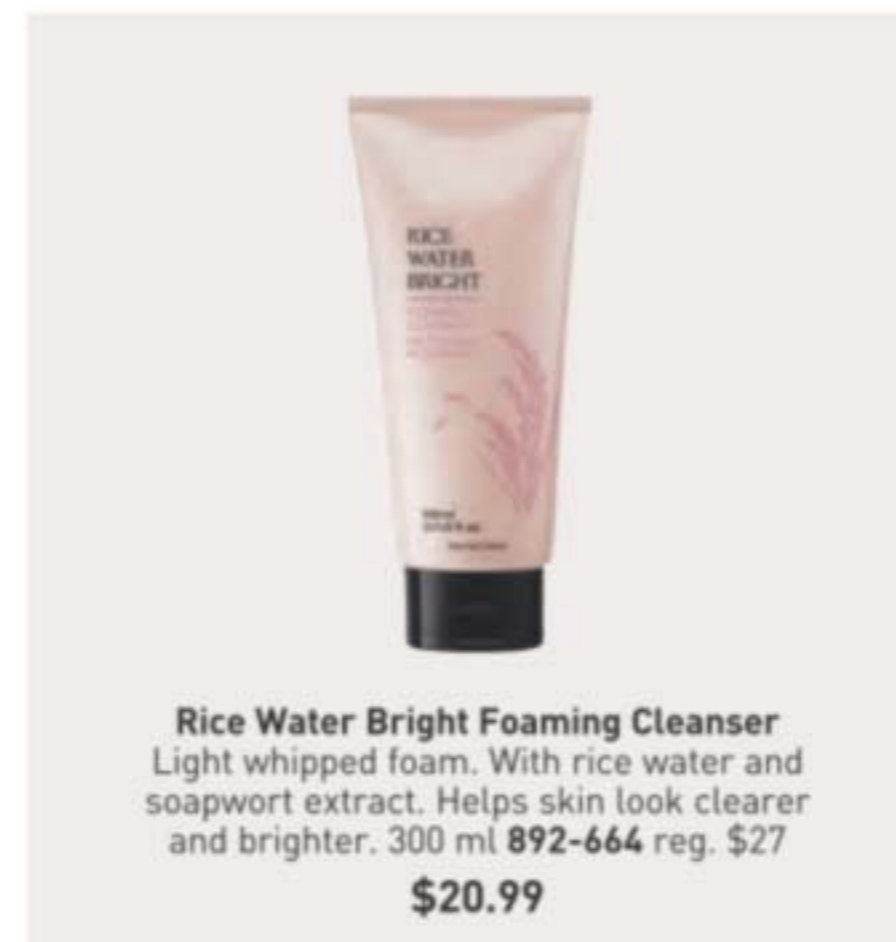

Rice Water Bright Foaming Cleanser
Light whipped foam. With rice water and soapwort extract. Helps skin look clearer and brighter. 300 ml **892-664** reg. \$27
\$20.99

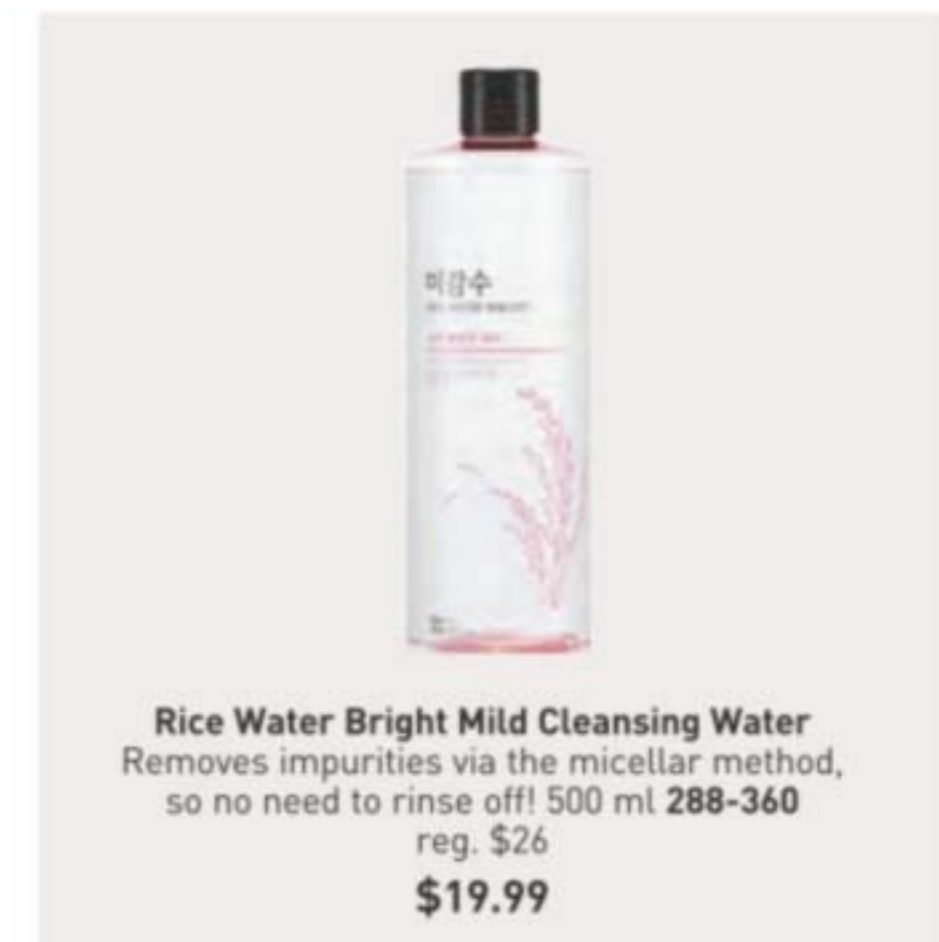

Rice Water Bright Mild Cleansing Water
Removes impurities via the micellar method, so no need to rinse off! 500 ml **288-360**
reg. \$26
\$19.99



Rice Water Bright Cleansing Facial Wipes
Great on the go. With rice extract to moisturize while cleansing. Removes eye makeup. 50 wipes. **508-108**
reg. \$17
\$13.99

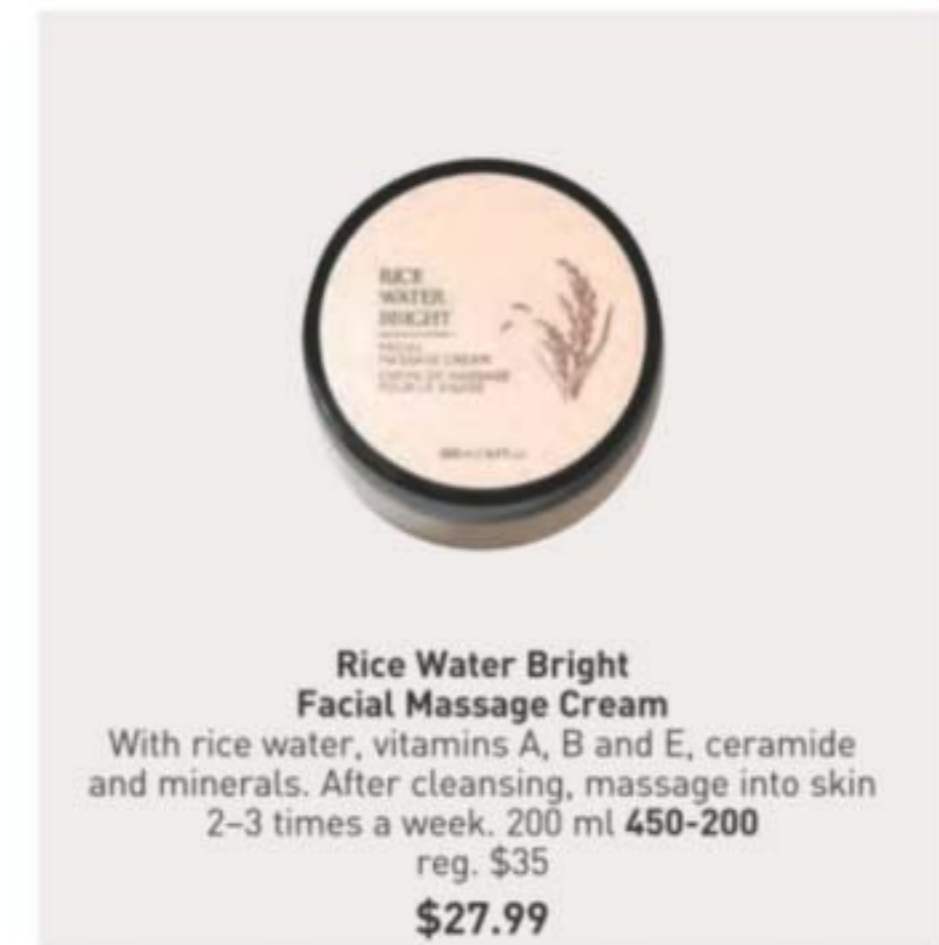

Rice Water Bright Facial Massage Cream
With rice water, vitamins A, B and E, ceramide and minerals. After cleansing, massage into skin 2-3 times a week. 200 ml **450-200**
reg. \$35
\$27.99

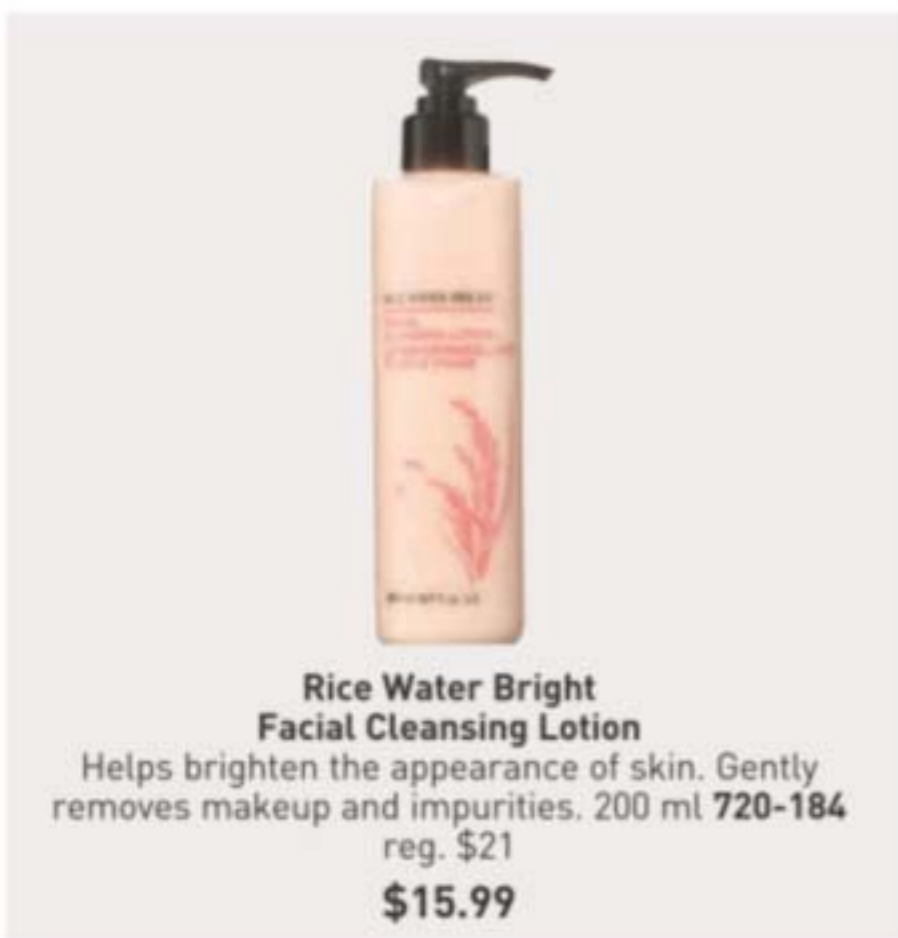

Rice Water Bright Facial Cleansing Lotion
Helps brighten the appearance of skin. Gently removes makeup and impurities. 200 ml **720-184**
reg. \$21
\$15.99



Rice Water Bright Light Facial Cleansing Oil
With jojoba oil and rice water extract, known to moisturize and help brighten the look of skin. 150 ml **720-199** reg. \$28
\$21.99

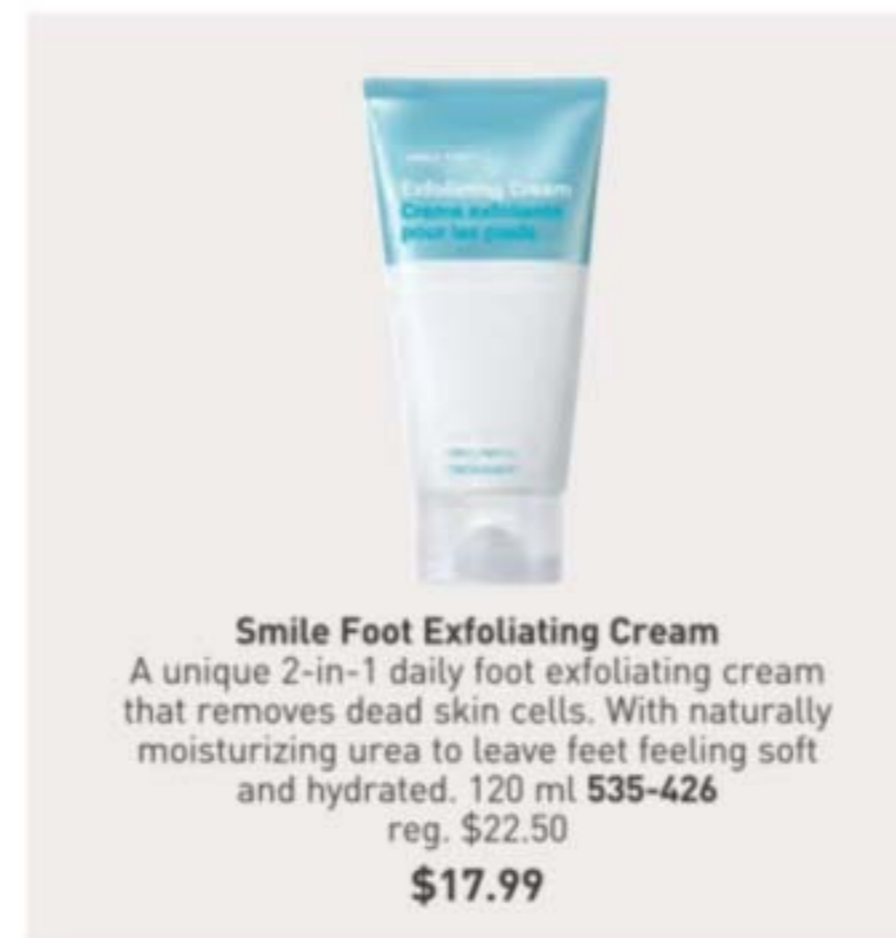

Smile Foot Exfoliating Cream
A unique 2-in-1 daily foot exfoliating cream that removes dead skin cells. With naturally moisturizing urea to leave feet feeling soft and hydrated. 120 ml **535-426**
reg. \$22.50
\$17.99



Smile Foot Mask
Disposable foot mask, with naturally moisturizing urea, shea butter and collagen for baby-soft feet! Refreshes with peppermint oil. Contains two masks, one for each foot. **535-957**
reg. \$7.50
\$5.99

ANEW CLINICAL PRO SET

Isa Knox Anew Clinical Line Eraser with Retinol [1.0%] Advanced Retinol Serum 30 ml

Isa Knox Anew Clinical Revitalize & Reveal Advanced Wrinkle Corrector 50 ml

Isa Knox Anew Clinical Revitalize & Reveal Extra Strength Retexturing Peel 30 pads.

3-PIECE SET

\$85.99
\$184 VALUE
264-245



FACE & EYES SET #1

Anew Ultimate Supreme Eye Balm 2.9 g

Anew Ultimate Multi-Performance Night Cream 50 g

Anew Power Serum 30 ml

3-PIECE SET

\$79.99
\$185 VALUE
264-230



FACE & EYES SET #2

Isa Knox Anew Clinical Collagen Booster Eye Lift Pro Dual Eye System Gel, 10 ml; cream, 10 ml

Isa Knox Anew Clinical Collagen Booster Microneedling Polisher 50 ml

Isa Knox LXNEW Clean Nourishing Cream Cleanser 150 ml

3-PIECE SET

\$61.99
\$125 VALUE
265-131



PLATINUM AGE-DEFYING SET

Anew Platinum Eye & Lip Cream Dual applicator. 15 g

Anew Platinum Firm and Sculpt Cream for Neck and Chest 50 g

Anew Platinum Night Cream 50 g

3-PIECE SET

\$76.99
\$177 VALUE
364-736



live to be luminous

soft floral

Rare Pearls Eau de Parfum
Magnolia, white pepper
and rosewood.
50 ml 761-615 reg. \$35
\$24.99

free

**Rare Pearls
Eau de Parfum**
with any \$39 fragrance
purchase, pages 27-39.
\$35 value.
Limited quantities.





soft floral
**Rare Pearls
 Hair and Body Mist**
 Magnolia, white pepper and
 rosewood. 96 ml 572-851
 reg. \$22
\$16.99



**Rare Pearls
 Hand Cream**
 75 ml 364-827
 reg. \$10
\$6.99



**Rare Pearls
 Body Lotion**
 200 ml 082-915
 reg. \$17
\$8.99



amber floral
Rare Gold Eau de Parfum
 Mandarin zest, ylang-ylang and amber.
 50 ml 933-115 reg. \$35
\$24.99



shimmer with glamour

fruity floral
Rare Amethyst Eau de Parfum
 Plum, violet and sandalwood.
 50 ml 933-062 reg. \$35
\$24.99

a wanderlust
for the exotic



amber floral
Far Away
Eau de Parfum
Freesia, jasmine
and amber. 50 ml
685-712
reg. \$35
\$24.99



amber floral
Far Away Gold
Eau de Parfum
Ylang-ylang,
jasmine and
vanilla. 50 ml
685-727
reg. \$35
\$24.99



fruity floral
Far Away Infinity
Eau de Parfum
Bergamot,
jasmine
sambac and
sandalwood.
50 ml 318-481
reg. \$35
\$24.99



fruity floral
Far Away Bali Eau de Parfum
Grapefruit, salted tuberose and
amber. 50 ml 451-389 reg. \$35
\$24.99



Far Away
Hair and Body
Mist
96 ml
572-536
reg. \$22
\$16.99



Far Away
Hand Cream
75 ml
364-850
reg. \$10
\$6.99



Far Away
Body Lotion
200 ml
082-881
reg. \$17
\$8.99



Far Away
Body Scrub &
Wash
200 ml
143-360
reg. \$17
\$13.99

serene. divine.
elegant.



fresh green floral
Haiku
Eau de Parfum
Yuzu, muguet and
blonde woods.
50 ml 601-030
reg. \$35
\$24.99



fresh green floral
Haiku Kyoto Flower Eau de Parfum
Violet leaf, white peony and cotton musk.
50 ml 144-352 reg. \$35
\$24.99



fresh green floral
Haiku Reflection Eau de Parfum
Water accord, acacia blossom and amber
wood. 50 ml 617-657 reg. \$35
\$24.99



Haiku
Hair and Body Mist
96 ml 572-574
reg. \$22
\$16.99



Haiku
Hand Cream
75 ml. 364-808
reg. \$10
\$6.99



Haiku
Body Scrub & Wash
200 ml 143-208
reg. \$17
\$13.99



Haiku
Body Lotion
200 ml 447-820
reg. \$17
\$8.99



woody floral

Imari Amor Eau de Parfum
Black currant, orris and musk.
50 ml 762-573 reg. \$35
\$24.99



amber floral

Imari Seduction Eau de Toilette
Wild berries, purple orchid and patchouli.
50 ml 452-897 reg. \$35
\$24.99



amber floral

Imari Eau de Toilette
Bergamot, jasmine and amber.
50 ml 871-496 reg. \$35
\$24.99



soft floral

Today Eau de Parfum
Magnolia blossoms, hibiscus petals
and silk musk. 50 ml 325-920 reg. \$42
\$32



fruity floral

Live Out Loud Eau de Parfum
Strawberry, mimosa and vanilla.
50 ml 142-000 reg. \$56
\$35



fruity floral

Live Out Loud #4U Eau de Parfum
Mandarin, peach blossom and vanilla.
50 ml 735-968 reg. \$56
\$35



soft floral

LYRD Honeysuckle Blossom Eau de Parfum
Apple blossom, honeysuckle nectar
and vanilla orchid. 50 ml 616-282 reg. \$42
\$28



soft floral

LYRD Peony Rosé Eau de Parfum
Peony petals, pink currant and
sheer musk. 50 ml 616-210 reg. \$42
\$28

layers redefined



woody floral

LYRD Oud Rose Eau de Parfum
Saffron, rose and patchouli.
50 ml 954-412 reg. \$52
\$42



amber floral
Candid
 Avon Classics
 Collection Eau de
 Cologne Spray
 Bergamot, tuberose
 and patchouli.
 50 ml 038-295
 reg. \$26
\$15.99



soft floral
Dreamlife
 Avon Classics
 Collection
 Eau de Cologne
 Spray
 Mimosa flower,
 rose and amber.
 50 ml 236-227
 reg. \$26
\$15.99



woody floral
Night Magic
 Avon Classics
 Collection Eau de
 Cologne Spray
 Neroli, jasmine
 and musk.
 50 ml 168-682
 reg. \$26
\$15.99



soft floral
Odyssey
 Avon Classics
 Collection Eau de
 Cologne Spray
 Tuberose,
 ylang-ylang and
 oakmoss.
 50 ml 168-697
 reg. \$26
\$15.99



soft floral
Sweet Honesty
 Avon Classics
 Collection Eau de
 Cologne Spray
 Lily of the valley,
 rose and cedarwood.
 50 ml 037-595
 reg. \$26
\$15.99



soft floral
Timeless
 Avon Classics
 Collection Eau de
 Cologne Spray
 Cardamom,
 jasmine and
 patchouli.
 50 ml 037-930
 reg. \$26
\$15.99



soft floral
Topaze
 Avon Classics
 Collection Eau de
 Cologne Spray
 Jasmine, rose
 and sheer musk.
 50 ml 735-217
 reg. \$26
\$15.99



fresh green floral
Free O₂
 Eau de Toilette
 White peach tea,
 honeysuckle and
 musk.
 50 ml 265-658
 reg. \$26
\$15.99



**scented
 softness**

**Perfumed
 Skin Softener**
 Moisturizing formula leaves
 skin soft and scented.
 150 ml
 reg. \$12
\$6.99 each



Candid 103-926



Night Magic Evening Musk 862-112



Odyssey 862-108



Sweet Honesty 104-463



Timeless 104-478



Far Away 812-981



Haiku 813-973



Imari 818-239

the call of the wild



fresh aromatic

Wild Country Cologne
Lavender, coriander seed
and sandalwood. 88 ml
086-466
reg. \$32
\$19.99



**Wild Country
Aftershave Splash**
118 ml 366-432
reg. \$19
\$14.99



**Wild Country
Hair and Body Wash**
150 ml 215-188
reg. \$12
\$5.99



**Wild Country
Bar Soap**
90 g 495-570
reg. \$9
\$5.99



fresh aromatic
**Black Suede
Eau de Toilette**
Bergamot, leather
and oakmoss.
100 ml 908-703
reg. \$32
\$19.99



**Black Suede
Hair and
Body Wash**
150 ml
230-200
reg. \$12
\$5.99



**Black Suede
Bar Soap**
90 g
495-565
reg. \$9
\$5.99



fresh aromatic
Perceive Cologne
Citrus, sage and
cedarwood.
100 ml 194-550
reg. \$35
\$24.99



fresh aromatic
Mesmerize Cologne
Bergamot,
cardamom and
amber. 100 ml
871-458
reg. \$35
\$24.99



woody fougère
**Mesmerize Black
Eau de Toilette**
Pepper, nutmeg
and tonka bean.
100 ml 305-667
reg. \$35
\$24.99



woody fougère
**Studio 1886
Gentleman
Eau de Toilette**
Geranium, black
pepper and
cedarwood. 50 ml
708-750
reg. \$70
\$54.99



**Studio 1886
Gentleman
Aftershave
Lotion**
200 ml
708-927
reg. \$23
\$19.99

CANDID SET

amber floral

Eau de Cologne Spray
Bergamot, tuberose and patchouli.
50 ml

Perfumed Skin Softener
150 ml

2-PIECE SET

\$15.99

\$38 VALUE
250-390



**FAR AWAY
HAND & BODY SET**

amber floral

Eau de Parfum
Freesia, jasmine
and amber. 50 ml

Body Lotion
200 ml

Hand Cream
75 ml

3-PIECE SET

\$27.99

\$62 VALUE
225-295



ODYSSEY SET

soft floral

Eau de Cologne Spray
Tuberose, ylang-ylang
and oakmoss. 50 ml

Perfumed Skin Softener
150 ml

2-PIECE SET

\$15.99

\$38 VALUE
250-386



IMARI SET

amber floral

Eau de Toilette
Bergamot, jasmine and amber.
50 ml

**Roll-On Anti-Perspirant
Deodorant**
75 ml

Perfumed Skin Softener
150 ml

3-PIECE SET

\$23.99

\$54 VALUE
906-610





first in line

fmg Beauty Organizer
Clear plastic holder with front pull drawer. 18 cm L x 10 cm W x 5 cm H. Plastic. Not sold separately.



free

with any \$32 makeup purchase, pages 43-57. \$29 value.

Limited quantities. Comes empty.



fmg Glimmer Cream Eyeliner
Long-wearing formula with soft sheen finish. Retractable. Formulated without parabens, sulfates and talc. 0.28 g reg. \$13

\$5.99



fmg Glimmer Lipliner
Long-wearing creamy formula with vitamin E. Prevents feathering. Matte finish. Retractable. Formulated without parabens, sulfates and talc. 0.28 g reg. \$13

\$5.99



fmg Glimmer Diamond Eyeliner
Long-wearing formula with subtle sparkle. Retractable. Formulated without parabens, sulfates and talc. 0.28 g reg. \$13

\$5.99

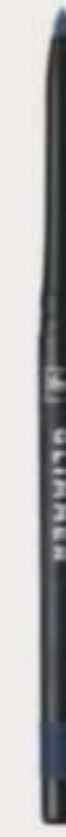

fmg Glimmer Waterproof Eyeliner
Long-wearing, smudge- and waterproof formula. Retractable. Formulated without parabens, sulfates and talc. 0.28 g reg. \$13

\$5.99



fmg Glimmer Brow Definer
Long-wearing formula with castor and coconut oils. Smudge-, transfer-, sweat- and waterproof. Retractable. Formulated without parabens, sulfates and talc. 0.28 g reg. \$13

\$5.99



fmg Glimmer Liquid Eyeliner
Quick-drying long lasting formula. Transfer-, sweat- and waterproof. Matte finish. Formulated without parabens, phthalates and fragrance. 1.1 ml **Blackest Black 354-380** reg. \$18

\$14.99

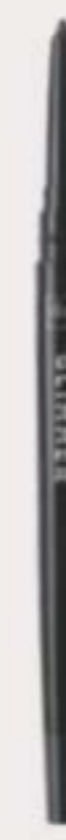

fmg Glimmer Always On Point Eyeliner
Built-in sharpener. Smudge- and waterproof. Formulated without parabens, sulfates and talc. 0.25 g reg. \$15

\$11.99





power up
your lips

fmg Glimmer Satin Lipstick

Lightweight creamy formula with pomegranate extract. Buildable coverage. Satin finish. Formulated without parabens and sulfates. 3 g reg. \$17

\$12.99



								
Wild Cherry 449-708	Blaze 896-880	Constellation (Shimmer) 449-731	Stellar 726-550	Honeyflower 726-531	Poppy 897-651	Aster 448-769	Desert Moon 449-803	Windstorm 883-845
								
Equinox 449-818	Twilight 449-822	Cyclone 890-566	Sierra Sunset 890-805	Luna 895-170	Wildrose 898-533	Plum Blossom 449-765	Dahlia 726-350	Rose Angel 897-939
								
Aurora 726-584	Hibiscus 898-021	Wildflower 898-040	Eclipse 448-740	Tulip 449-712	Celestial 895-352	Morning Glory 449-750	Violet Night 898-548	

NEW

**fmg Glimmer
Matte Lipstick**

Vivid colour.
Velvety feel.
Featherlight non-drying formula with pomegranate extract. Buildable medium-to-full coverage. Formulated without parabens, talc, sulfates and phthalates. 3 g reg. \$17

\$12.99

		
Sunset Mauve 171-360	Terra Nova 171-340	Willow 171-450
		
Garnet Sky 171-393	Wild Orchid 171-431	Chili 171-355





party on!

fmg Glimmer Birthday Balm Lip Crayon

Sheer, soft shine formula with non-GMO shea butter. Formulated without parabens and gluten. 2.7 g reg. \$21

\$15.99

- | | | |
|------------------------|--------------------------|--------------------------|
| | | |
| Lovin' Life
698-867 | Birthday Suit
375-706 | PYT
375-691 |
| | | |
| Surprise!
375-710 | Fine Wine
375-725 | Birthday Post
375-730 |



fmg LOVE Lip Butter
Sheer, high-shine formula with cupuaçu seed butter, mango extract, and apricot kernel and olive fruit oils. Buildable coverage. Formulated without parabens, sulfates and phthalates. 2.7 g reg. \$26

\$19.99

Love Affair 063-242	Pucker Up 063-128	Tease 063-132	Secret Crush 063-147	Rendezvous 063-166	Flirtatious 063-219

LIMITED EDITION fmg Glimmer Glitz A-Peel Nail Lacquer
Glittery quick-dry formula stays on until you're ready to take it off. Formulated without parabens, toluene, formaldehyde and camphor. 12 ml reg. \$18

\$13.99

Leading Lady 538-430	Newlywed 538-425	Best in Class 538-459

TPSY Forever Lip Marker
Vibrant long-wearing formula with castor and sunflower oils. Matte finish. Formulated without parabens, sulfates and phthalates. 2.5 ml reg. \$24

\$18.99

Cherry Crush 481-400	Pink Fizz 481-706	Plum Jam 481-873	Crazy Rabbit 495-292	Felt Pink 495-240	Blackberry Bite 485-811	Sour Candy 495-254

fmg Glimmer Nail Lacquer
Nail-strengthening, long-wearing, no-chip formula. Gel-like cushion texture. Formulated without parabens and phthalates. 12 ml reg. \$17

\$12.99

SATIN Lost Galaxy Plum 598-911	SATIN Black Hole Burgundy 018-286	SATIN Supernova Red 018-267	SATIN Night Sky Berry 602-658	SATIN High Magnitude Mauve 018-840
SATIN Lunar Tan 602-753	SATIN Cool Comet 602-830	SATIN Full Moon Flush 018-730	METALLIC Meteorite Rose 019-369	METALLIC Golden Galaxy 019-354

TPSY Shiny Lip Oil
Glossy formula with jojoba, argan and castor oils. Formulated without parabens, sulfates, phthalates and talc. 3.7 g reg. \$24

\$18.99

Love Galore
495-197

fmg Glimmer Nail Lacquer Eraser Pen
For a clean and perfected mani. Won't dry out nails or cuticles. Free from parabens and phthalates. 4 ml **704-443** reg. \$17

\$12.99

fmg Glimmer Nail Base & Top Coat
2-in-1 base and top coat primes and shields nails. Glossy finish. Free from parabens and phthalates. 12 ml **018-161** reg. \$17

\$12.99



shadow
play

fmg CathyCat Shadow Gaze Matte Color Stick
Long-wearing formula will not budge or smudge. Buildable and blendable coverage. Matte finish. Formulated without parabens and fragrance. 1.35 g reg. \$27
\$20.99

Taupe 958-126	Espresso 958-896	Buff 956-912	Rosewood 958-547	Blush 958-638	Berry 958-619
Smokeshow 787-068	Mauve 958-331	Moss 786-540	PeriWink 787-053	Azure 959-213	Aubergine 786-960

fmg Cashmere Eyeshadow Palette
Long-wearing formula with crease-resistant wear. Satin, matte and sparkling finishes. Formulated without parabens, talc and fragrance. 18 g reg. \$58
\$48

Enchanted Eyes 401-440	Essential Eyes 404-745

fmg Glimmershadow Liquid Eyeshadow
Long-wearing shimmery colour. Lightweight water-resistant formula will not smudge or crease. No messy fallout. Buildable coverage. Ultrafine pearl finish. Formulated without parabens, phthalates and sulfates. 2 ml reg. \$17
\$12.99

SHIMMER Rose Gold 469-095	SHIMMER Bronze Age 469-100	SHIMMER Pink Topaz 479-150	SHIMMER Crystal Lilac 479-040	GLITTER Peach Sapphire 469-057	GLITTER Fool's Gold 469-076
GLITTER Ultramarine 469-042	MATTE SATEEN Citrine 451-120	MATTE SATEEN Pink Sapphire 448-591	MATTE SATEEN Tiger's Eye 500-585	MATTE SATEEN Jasper 500-566	

fmg Glimmer Eyeshadow Quad
Soft powder formula lasts all day. No messy fallout. Buildable coverage. Available in Multi or All Matte finishes. Formulated without parabens and fragrance. 6 g reg. \$22
\$16.99

For Multi Quad finishes, visit Avon.ca.

MATTE Calypso 741-261	MATTE Tigress 741-333	MATTE Bombshell 741-170	MATTE Icon 741-439	MULTI Goddess 901-330	MULTI Muse 880-459	MULTI Minx 885-738
MULTI Maven 884-750	MULTI Siren 901-493	MULTI Mistress 883-902	MULTI Temptress 884-731	MULTI Idol 900-975	MULTI Vixen 901-474	MULTI Darling 880-789



**fmg Colors of LOVE
Hi-Brow Tinted Brow Gel**
24-hour water-resistant formula with heart-shaped fibres, clay and vitamin E. Won't clump, smudge or flake. Matte finish. Formulated without parabens, phthalates and fragrance. 3.3 ml reg. \$26

\$19.99



Blonde 792-499 Soft Brown 792-522 Medium Brown 792-537 Brown Black 792-556



**fmg Colors of LOVE
Hi-Brow Sculpting Brow Gel**
Clear formula with aloe and hyaluronic acid. Flake-proof. Matte finish. Formulated without parabens, phthalates and fragrance. 3.3 ml 536-695 reg. \$26

\$19.99



**fmg LOVE at 1st Lash
Mascara**
Lash-loving volumizing and lengthening fibres. With lycopene, olive oil and vitamin E. Won't clump, smudge or flake. Formulated without parabens and sulfates. 9 ml

Blackest Black 698-670
reg. \$26
\$19.99



**fmg Cashmere
Under Eye Primer**
Helps diminish the look of dark circles and fine lines. With caffeine, green tea extract and vegan collagen. Formulated without parabens, phthalates and fragrance. 9 g 010-429 reg. \$35

\$26.99



**fmg Cashmere
Ultimate Volume Mascara**
Long-wearing formula with biotin and collagen. Glossy black finish. Won't budge, smudge or transfer. Formulated without parabens, sulfates and talc. 8 ml **Rich Black 153-736** reg. \$33

\$25.99



**fmg Glimmer SuperShock
Volumizing Mascara**
Lash-building formula with plumping fibres. High-gloss finish. Won't clump, smudge or flake. Formulated without phthalates and fragrance. 10 ml

Black 698-829
reg. \$19
\$14.99



**fmg Glimmer SuperExtend
Nourishing Mascara**
Long-wearing lengthening formula with vitamin E, argan and coconut oils. Won't clump, smudge or flake. Formulated without sulfates and talc. 7 ml

Black 698-848
Brown Black 698-852
reg. \$19
\$14.99



**fmg LOVE at 1st Lash
Waterproof Mascara**
Lash-loving, waterproof formula with volumizing and lengthening fibres. With Lashrez, olive oil and vitamin E. Won't clump, smudge or flake. Formulated without parabens and sulfates. 8.5 ml

Blackest Black 480-953
reg. \$26
\$19.99



**fmg Glimmer Wash-Off
Waterproof Mascara**
Waterproof volume. Washes off easily with soap and water. Formulated without phthalates and fragrance. 6 g

Black 723-107
reg. \$17
\$12.99



fmg Glimmer Be Blushed Cheek Color
Creamy formula with vitamin E. Buildable coverage. Dewy finish. Formulated without parabens, phthalates and fragrance. 4 g reg. \$21

\$15.99



fmg Glimmer Powder Blush
Weightless formula with ultrafine pearl and vitamin E. Buildable coverage. Matte finish. Formulated without parabens, phthalates and fragrance. 8 g reg. \$20

\$15.99



fmg Glimmer Lip & Cheek Stain
Highly pigmented long-wearing gel formula. Brush-tip applicator. Transfer-proof. Formulated without parabens and fragrance. 5.5 ml reg. \$24

\$18.99



fmg Glimmer Powder Illuminator
Lightweight buildable formula with vitamin E. Radiant finish. Formulated without parabens, phthalates and fragrance. 10 g reg. \$20

\$15.99



TPSY I Want to Highlight You Liquid Highlighter
Instant boost of moisture. With ultra-fine pearls for a naturally radiant finish. Fragrance-free. 30 ml
615-965
reg. \$33
\$26

fmg Cashmere Cream Concealer
Long-wearing formula helps to camouflage imperfections. With hyaluronic acid and collagen. Full coverage. Matte finish. Formulated without parabens, phthalates, talc and fragrance. 6 g reg. \$23

\$17.99



fmg Cashmere Multi-Peptide Face Primer
Revitalizing ingredients help to smooth the appearance of fine lines and pores. Sheer gel formula with Matrixyl 3000 peptide blend, hyaluronic acid, collagen and niacinamide. Formulated without parabens, talc and fragrance. 30 ml 739-284 reg. \$34

\$27.99



fmg Cashmere Multi-Peptide Eyeshadow Primer
Keeps eyeshadow in place and intensifies the colour. Skin-loving sheer formula with Matrixyl 3000 peptide blend, hyaluronic acid, collagen and panthenol. Formulated without parabens and talc. 9 g 906-385 reg. \$32

\$25.99



fmg Match Wand Correcting Stick

Neutralizes unevenness, brightens and colour corrects. Long-wearing formula with shea butter and vitamin E. Formulated without parabens, phthalates and sulfates. 6 g reg. \$26

\$19.99



Pistachio: neutralizes redness 726-770



Sherbet: neutralizes dark circles and marks 726-790



Gelato: brightens dullness 726-785



fmg Match Filter Serum Tint Foundation

Instantly hydrates, blurs and evens tone. With hyaluronic acid, vitamin E and berry complex. Buildable coverage. Demi-matte finish. Formulated without talc, parabens and fragrance. 9 g reg. \$30

\$22.99



Fair 932-491



Fair Light 932-620



Light 932-640



Light Medium 932-654



Soft Medium 932-783



Medium 932-836



Medium Deep 933-153



Tan Deep 933-168



Deep 933-172



fmg Match Set Finishing Powder

Controls shine, blurs the look of pores and fine lines, and sets makeup. Mineral-infused formula. Matte finish. Formulated without talc, parabens and fragrance. 6.5 g 932-472

reg. \$27

\$20.99



fmg Match Prime Face Perfector

Flaw-blurring mattifying oil-free formula minimizes the look of pores and fine lines. Sheer coverage. Matte finish. Formulated without parabens. 30 ml 103-744 reg. \$24

\$18.99



fmg Match Tint Radiant Tinted Moisturizer

Brightens skin tone, boosts moisture and blurs flaws. With passion fruit, chia and sunflower seed oils, and vitamins E and pro-vitamin B5. Buildable coverage. Radiant finish. Formulated without parabens. 30 ml reg. \$20

\$15.99



Fair 368-234



Fair Light 368-249



Light 368-253



Light Medium 368-344



Soft Medium 368-382



Medium 368-397



Medium Deep 368-416



Tan Deep 368-420



Deep 368-454



hello
H₂Glo!

fmg GLOKOLOR Hybrid Face Mist

Instant boost of moisture to refresh skin. With aloe vera, agave and algae extracts. Formulated without parabens and sulfates. 80 ml 787-599 reg. \$35

\$29

fmg GLOKOLOR Hybrid Face Primer

Softens the appearance of imperfections. With aloe vera, agave and algae extracts. Formulated without parabens and sulfates. 30 ml 787-637 reg. \$35

\$29

fmg GLOKOLOR Lip Serum Pencil

Refreshes and smooths lips. With peppermint and argan oils. Formulated without parabens and sulfates. 1.8 g 787-508 reg. \$29

\$23



fmg Unready Makeup Remover Cloth
Dual sided. Reusable and travel friendly. 100% polyester. 25 cm sq. Machine wash and dry. **230-176** reg. \$20
\$15.99



Daily Beauty Tools Tweezers
Amp up your beauty routine with angled tweezers. Stainless steel. 9 cm L. **747-020** reg. \$6
\$4.99



fmg Makeup Remover Wipes
With vitamin E and aloe, chamomile, cucumber, marshmallow root and oat extracts. Resealable pack of 24 wipes. Formulated without parabens, gluten, sulfates, phthalates and fragrance. **333-867** reg. \$14
\$10.99



fmg Moisturizing Eye Makeup Remover Lotion
Cleans, refreshes and moisturizes as it whisks away eye makeup. Formulated without parabens, sulfates, phthalates. 75 ml **543-272** reg. \$12
\$7.99



fmg Vanity Organizer
Four compartments with two removable inside dividers, three outer pockets and lattice elastic straps. Folds for easy storage. 24 cm L x 15 cm W x 13 cm H. Polyester. **022-816** reg. \$43
\$33.99



fmg Waterproof Lip & Eye Makeup Remover
Dual-layer oil and water remover leaves skin fresh and clean. With ether, silicone, hydrocarbon and ester oils. Formulated without mineral oil, tar, talc and parabens. 110 ml **352-243** reg. \$17
\$11.99



fmg Oil Rewind Roller Ball
Reusable 360° rotating volcanic-stone roller instantly absorbs oil and grease without disturbing makeup. 8 cm L x 3 cm W. Plastic handle, protective cap. **508-294** reg. \$26
\$19.99



fmg Flawless Complexion Sponge
Dual ended: allover makeup application rounded end, and contouring and concealing flat end. 6 cm L x 4 cm W. 100% PU, latex-free. **140-160** reg. \$14
\$10.99



fmg Complexion Blending Brush
Dual ended: rounded buffing foundation brush and concealer brush. 17 cm L. Synthetic bristles. **933-210** reg. \$33
\$25.99



fmg Set & Fix Spray
Helps keep makeup smudge-proof. Non-greasy, non-sticky. Formulated without parabens, sulfates, phthalates and silicones. 50 ml **416-707** reg. \$21
\$13.99



fmg Kabuki Brush
Soft, angled brush for pressed or loose powders. Retractable with protective cap. 10 cm L x 3 cm diam. Synthetic bristles. **732-370** reg. \$28
\$20.99



fmg Precision Eye Brush
Dual ended: pointed pencil brush and angled eyeliner brush. 13 cm L. Synthetic bristles. **933-187** reg. \$22
\$16.99



fmg Express Makeup Brush Wash
Easily removes dirt, oil and makeup. With aloe vera and green tea extract. Formulated without alcohol and sulfates. 30 ml **141-368** reg. \$20
\$15.99



fmg Blush & Contour Brush
Dual ended: angled contour brush and tapered, oval blush brush. 18 cm L. Synthetic bristles. **933-259** reg. \$32
\$24.99



fmg Eyeshadow Blending Brush
Dual ended: crease brush and allover eyeshadow brush. 15 cm L. Synthetic bristles. **933-320** reg. \$22
\$16.99

free

SKIN SO SOFT ORIGINAL BODY LOTION
(350 ML) WITH ANY \$39 PURCHASE,
PAGES 59-85.
\$20 VALUE. LIMITED QUANTITIES.
Sold separately on page 60.



good for your skin. good for the earth.

NEW

SKIN SO SOFT PURE NATURE

Revitalizing Shower Gel
96% naturally derived.
Richly lathering gel.
355 ml **415-170**
reg. \$29
\$22.99

**Revitalizing In-Shower
Body Lotion**
95% naturally derived.
Hydrating and softening
lotion. Apply onto wet skin
after shower or bath.
236 ml **633-857**
reg. \$30
\$23.99

Revitalizing Body Cream
94% naturally derived.
Smooth on moisturizing
cream after bath or
shower. 355 ml **629-767**
reg. \$30
\$23.99

Sustainable
packaging*

Eucalyptus
mint scent



GINGER

to help skin look
smoother and more
even toned



OLIVE OIL
to help moisturize
without clogging
pores

GREEN TEA

to help enhance the
look of skin's glow

A clean, vegan,
plant-based,
cruelty-free bath and body
collection with **naturally-
derived ingredients.**

Formulated without
parabens, phthalates,
synthetic fragrances
and dyes, and
no animal testing.



Original Bath Oil
Hydrates during, or after, bath or shower. 500 ml **439-040**
reg. \$34
\$24.99



Original Body Lotion
Up to 48 hours of moisturization. 350 ml **761-634** reg. \$20
\$15.99



Original Replenishing Hand Cream
Up to 24 hours of moisturization. 100 ml **941-268** reg. \$10
\$7.99



Original Shower Gel
Gently cleanses and hydrates. 150 ml **914-580** reg. \$12
\$6.99



Original Beauty Bar Soap
Skin-nourishing bar soap. Creamy lather. Suitable for daily use on face, body and hands. 90 g **543-110** reg. \$6.50
\$4.99



Sold separately:
Bonus-Size Skin So Soft and Moisture Therapy Body Lotion Pump
101-149
\$3.99



Bonus-Size Original Body Lotion
Up to 48 hours of moisturization. 1 litre **336-043** reg. \$28
\$22.99

Pump sold separately.



Bonus-Size Original Shower Gel
Gently cleanses and hydrates. 1 litre **433-444** reg. \$25
\$20.99



Pump sold separately.

legendary softness

Original
With jojoba oil.
Fresh herbal scent.

Original Gelled Body Oil
Dries to a silky finish. 200 ml **939-500** reg. \$19
\$14.99

Original Bath Oil Spray
Locks in hydration. Pump sold separately. 150 ml **967-571** reg. \$20
\$15.99

Bath Oil Spray Pump
(not shown) 101-320
\$3.99

Bonus-Size Original Bath Oil
Hydrates during, or after, bath or shower. 739 ml **037-690** reg. \$42
\$29.99



Soft & Sensual Bath Oil
Hydrates during, or after, bath or shower. 500 ml **504-614**
reg. \$34
\$24.99



Soft & Sensual Body Lotion
Up to 48 hours of moisturization. 350 ml **934-312** reg. \$20
\$15.99



Soft & Sensual Replenishing Hand Cream
Up to 24 hours of moisturization. 100 ml **867-315**
reg. \$10
\$7.99



Soft & Sensual Shower Gel
Gently cleanses and hydrates. 150 ml **435-600**
reg. \$12
\$6.99



Soft & Sensual Beauty Bar Soap
Skin-nourishing bar soap. Creamy lather. Suitable for daily use on face, body and hands. 90 g **543-215**
reg. \$6.50
\$4.99



Sold separately:
Bonus-Size Skin So Soft and Moisture Therapy Body Lotion Pump
101-149
\$3.99



Pump sold separately.

Bonus-Size Soft & Sensual Body Lotion
Up to 48 hours of moisturization. 1 litre **336-062** reg. \$28
\$22.99



Bonus-Size Soft & Sensual Shower Gel
Gently cleanses and hydrates. 1 litre **018-142** reg. \$25
\$20.99



sensual softness

Soft & Sensual
With argan oil.
Spicy floral scent.

Bonus-Size Soft & Sensual Bath Oil
Hydrates during, or after, bath or shower. 739 ml **862-920**
reg. \$42
\$29.99

Soft & Sensual Gelled Body Oil
Dries to a silky finish. 200 ml **908-244**
reg. \$19
\$14.99

739 ml 25 fl oz

200 ml 7.06 fl oz



**Comforting Shea
Bath Oil**
500 ml 015-071
reg. \$34
\$24.99



**Bonus-Size Radiant Moisture
Bath Oil**
Hydrates during, or after,
bath or shower. 739 ml 249-788
reg. \$42
\$29.99



**Radiant Moisture
Replenishing Hand Cream**
Up to 24 hours of moisturization.
100 ml 892-650
reg. \$10
\$7.99



Radiant Moisture Shower Gel
Gently cleanses and hydrates.
150 ml 399-539
reg. \$12
\$6.99



botanical essence

With nourishing botanical
extracts. Uplifting herbal scent.

**Skin So Soft
Botanical Essence Bath Oil**
480 ml 027-253
reg. \$42
\$34.99



Sold separately:
**Bonus-Size Skin So Soft and
Moisture Therapy Body Lotion Pump**
101-149
\$3.99



**Bonus-Size Radiant Moisture
Shower Gel**
Gently cleanses and hydrates.
1 litre 433-922 reg. \$25
\$20.99



**Bonus-Size Radiant Moisture
Body Lotion**
Up to 48 hours of moisturization.
1 litre 337-346 reg. \$28
\$22.99

Pump
sold
separately.



**Bonus-Size Supreme
Nourishment Body Lotion**
Up to 48 hours of moisturization.
1 litre 337-475 reg. \$28
\$22.99

Pump
sold
separately.



**Supreme Nourishment
Enriching Coconut Oil Wash**
350 ml 366-380
reg. \$25
\$20.99



**Supreme Nourishment Enriching
Coconut Oil Milk Lotion**
350 ml 419-835
reg. \$24
\$14.99

LET'S CLEAR SOME THINGS UP

**Skin So Soft
for Acne-Prone Skin**
developed for all
skin types with
gently exfoliating
salicylic acid



Soothing Spot Gel
15 ml 072-721
reg. \$24
\$18.99

Foaming Cleanser
150 ml 041-647
reg. \$24
\$18.99

Soothing Gel
180 ml 040-636
reg. \$29
\$22.99

Body Pads
70 pads. 039-330
reg. \$42
\$34.99

Exfoliating Body Wash
300 ml 041-556
reg. \$28
\$22.99

Gentle Body Wash
300 ml 039-325
reg. \$29
\$22.99

Moisture Therapy Balance + Soothe

Our advanced microbiome-supporting formulas, with prebiotics and para-probiotics, help out dry skin.



Body wash has visible capsules for a refreshing cleansing experience.

Microbiome are beneficial micro-flora that live on skin as a protective layer, helping to keep skin looking healthy all over.

Moisture Therapy

Balance + Soothe Body Lotion

With ingredients known to help create a supportive environment for skin's microbiome. Replenishes moisture to leave skin feeling softer, smoother and healthier looking. 390 ml

438-082
reg. \$35

\$28

Moisture Therapy

Balance + Soothe Body Wash

Use with Balance + Soothe Body Lotion to help create a supportive environment for skin's microbiome and soften while gently cleansing. 390 ml

438-078
reg. \$33

\$25

Bonus-Size Moisture Therapy

Body Lotion

1 litre

Intensive Healing & Repair

72-hour moisture for extra-dry skin. Fragrance-free. **325-547**

Daily Skin Defense

Helps restore moisture to everyday dry skin. **603-028**

Calming Relief

Relieves dry, itchy skin. Fragrance-free. **761-620**

reg. \$28

\$21.99 each

Sold separately:

Bonus-Size Skin So Soft and Moisture Therapy Body Lotion Pump

101-149

\$3.99



Pump sold separately.



Moisture Therapy Intensive Healing & Repair Extra Strength Cream

Up to 24 hours of moisturization. Fragrance-free. 150 g

772-972
reg. \$12

\$8.99



**Véilment Natural Spa
Black Rose Body Scrub & Cleanser**
French rose oil and apricot-seed powder. Aromatic
black rose scent. 400 ml **707-969** reg. \$24
\$18.99



**Véilment Natural Spa
Dead Sea Salt Body Scrub & Cleanser**
Energizing citrus-ginger scent. 400 ml
707-988 reg. \$24
\$18.99



**Véilment Natural Spa
Himalaya Pink Salt Exfoliating Soap**
Walnut shell, apricot seed and cranberry powder.
Calming sage scent. 150 g **260-440** reg. \$12
\$8.50



**Véilment Natural Spa
Himalaya Pink Salt Body Scrub & Cleanser**
Mineral-rich. Calming sage scent.
400 ml **708-252** reg. \$24
\$18.99



**Véilment Lumière
Sunless Tanning Serum - Light/Medium**
For a customized, natural glow.
Hemp seed oil and vanilla extract. 28 ml **925-440**
reg. \$34
\$27.99



**Véilment Lumière
Sunless Tanning Serum - Medium/Dark**
For a customized, natural glow.
Hemp seed oil and vanilla extract. 28 ml **925-550**
reg. \$34
\$27.99



**An innovative exfoliating
body wash that refreshes
for the ultimate veil of
moisture**

**Véilment Natural Spa
Glacial Water Cooling Body Scrub & Cleanser**
Fresh Canadian glacier water with gently
exfoliating apricot seed, moisturizing
ceramides, cooling menthol and a clean
peppermint scent. 400 ml **573-480**
reg. \$24
\$18.99





Senses Cozy Vanilla & Coconut Body Scrub
With shea butter.
255 g
530-314
reg. \$34
\$24.99



Senses Cozy Vanilla & Coconut Shower Gel
Moisturizing cleanser.
295 ml
200-227
reg. \$24
\$19.99



Senses Cozy Vanilla & Coconut Body Lotion
With shea butter and vitamin E.
236 ml
035-152
reg. \$26
\$20.99



Senses Cozy Vanilla & Coconut Hand Soap
With moisturizing glycerin.
300 ml
178-675
reg. \$20
\$14.99



Senses Cozy Vanilla & Coconut Body Mist
With refreshing aloe vera extract.
236 ml
034-888
reg. \$26
\$20.99

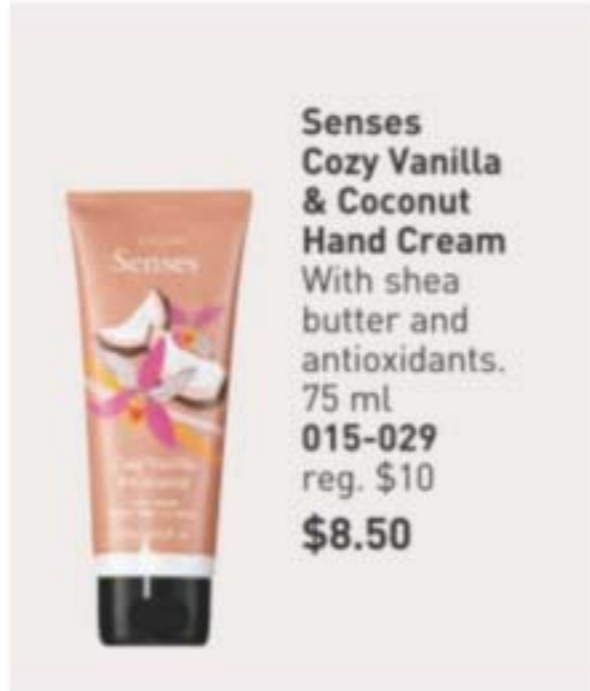

Senses Cozy Vanilla & Coconut Hand Cream
With shea butter and antioxidants.
75 ml
015-029
reg. \$10
\$8.50



Senses Gratitude Lavender & Cedarwood Collection

❖ **Candle**
9 cm H x 8 cm diam.
198.4 g
504-686
reg. \$32
\$26.99

Room Spray
96 ml
361-851
reg. \$18
\$14.99

Shower Steamers
28 g each
504-428
reg. \$37

\$29.99 set of 6

Bath Salts
354 g
504-557
reg. \$30
\$24.99

Air Diffuser
Six diffuser reeds.
Fragrance oil, 70 ml
504-724
reg. \$40
\$34.99



Senses Sparkling Grapefruit & Orange Blossom
Energize with a juicy mix of zesty grapefruit, bright orange blossom and delicate honeysuckle.

Shower Gel
Moisturizing cleanser derived from coconut.
295 ml 367-204
reg. \$24
\$19.99

Body Lotion
With shea butter and vitamin E.
236 ml 367-219
reg. \$26
\$20.99

Body Mist
With refreshing aloe vera extract.
236 ml 034-687
reg. \$26
\$20.99

Hand Soap
With moisturizing glycerin. 300 ml
415-127
reg. \$20
\$14.99

Hand Cream
With shea butter and antioxidants.
75 ml 852-120
reg. \$10
\$8.50



Exfoliation Mitt
439-734 reg. \$17
\$13.99



**Moisture Therapy Intensive
Healing & Repair Hand Cream**
125 ml 482-937 reg. \$10
\$7.99



Avon Shower Brush
904-727 reg. \$14
\$9.99



**Senses Shower Gel
Blushing Cherry Blossom**
150 ml 423-299 reg. \$9
\$6.99



**Avon Care Silicone Glove
Protective Hand Cream**
100 ml 366-887 reg. \$10.50
\$8.99



**Senses Shower Gel
Juicy Pomegranate & Mango**
150 ml 248-155 reg. \$9
\$6.99



**Senses Shower Gel
Fresh Cucumber & Melon**
150 ml 462-071 reg. \$9
\$6.99



**Senses Shower Gel
Silky Vanilla**
150 ml 248-140 reg. \$9
\$6.99



**Avon Aromatherapy
Body Lotion Bright Day Ahead**
171 ml 584-670 reg. \$24
\$19.99



**Avon Aromatherapy
Body Lotion Bye-Bye Stress**
171 ml 584-684 reg. \$24
\$19.99



**Avon Aromatherapy
Body Lotion Sleep Tight Zzz**
171 ml 584-866 reg. \$24
\$19.99



Cherry Blossom
425-033



Sensitive Skin
213-151



Vanilla Cream
214-220

soak away stress

Senses Bubble Bath
700 ml
reg. \$20
\$14.99 each



Cucumber Melon
688-950



Orange & Honeysuckle
633-952



Endless Ocean
425-048



Lily & Honeysuckle Blossom
423-394



Lavender Garden
097-906



Soft Pink
425-052

bee goodness for hair

With revitalizing honey, royal jelly and propolis (tree sap plus beeswax).



Elastine PropoliThera

Volumizing
Enhances texture. Hair looks fuller, thicker, stronger. 500 ml
A. Shampoo 892-607
B. Conditioner 892-870

Damage Repair
Helps hair appear smooth and manageable. 500 ml
C. Shampoo 053-082
D. Conditioner 638-681

E. Hair Mask
Enriched with nutrients to help deeply nourish hair and mend damaged split ends. 300 ml **150-301**
reg. \$27

\$22.99 each

F. Hair Oil Serum
Helps to strengthen, protect, moisturize and smooth hair, and to add shine. 170 ml **895-190**
reg. \$26

\$22.49 each



Elastine PropoliThera Leave-In Conditioner
240 ml **102-570**
reg. \$27
\$21.99



Elastine PropoliThera Serum Treatment
230 ml **359-821**
reg. \$31
\$25.99



Elastine PropoliThera Hair Deep Conditioning Treatment Cap
053-761 reg. \$11
\$9.99



Elastine PropoliThera Aloe Dual-Active Hair Serum
100 ml **102-585** reg. \$42
\$34.99



Advance Techniques 360 Nourish with Moroccan Argan Oil Leave-In Treatment
Moisturizes dry, damaged hair. With vitamins B and E. 60 ml **511-411**
reg. \$23
\$16.99



Advance Techniques Daily Shine Dry Ends Serum
Helps mend and nourish split ends instantly. With pro-vitamin B5. 60 ml **883-190**
reg. \$17
\$13.99



Advance Techniques Daily Shine 2-in-1 Shampoo & Conditioner
Leaves hair feeling clean, conditioned and frizz-free. With pro-vitamin B5. 350 ml **358-218**
reg. \$17
\$13.99



Root Touch-Up
Instantly covers up roots and bare spots. With black bean and ginseng. Built-in mirror. 7 g
reg. \$27
\$22.99 each



Reddish Brown **243-627** Light Brown **244-642** Dark Brown **245-213** Black **245-251**



Elastine Botanicals Rosemary & Sea Salt Volumizing Shampoo
200 ml
240-556
reg. \$9
\$6.99



Elastine Moisture Essentials Shine Shampoo
375 ml
495-125
reg. \$12.50
\$9.99



Elastine HempharmX Hydrating Shampoo
400 ml 359-836
reg. \$34
\$28

Elastine HempharmX Hydrating Conditioner
400 ml 360-544
reg. \$34
\$28



Elastine Botanicals Rosemary & Sea Salt Volumizing Conditioner
200 ml
246-831
reg. \$9
\$6.99



Elastine Moisture Essentials Shine Conditioner
375 ml
495-130
reg. \$12.50
\$9.99



Elastine Botanicals Argan & Castor Anti-Frizz Shampoo
200 ml
150-866
reg. \$9
\$6.99



Elastine Moisture Essentials Volume Shampoo
375 ml
495-106
reg. \$12.50
\$9.99



Elastine Botanicals Cherry Blossom & Hyaluronic Acid Moisturizing Shampoo
200 ml
239-943
reg. \$9
\$6.99



Elastine Botanicals Cherry Blossom & Hyaluronic Acid Moisturizing Conditioner
200 ml
240-059
reg. \$9
\$6.99



Elastine Botanicals Argan & Castor Anti-Frizz Conditioner
200 ml
150-904
reg. \$9
\$6.99



Elastine Moisture Essentials Volume Conditioner
375 ml
495-110
reg. \$12.50
\$9.99



Elastine Salon de Color Color Vibe Purple Shampoo
250 ml
436-109
reg. \$26
\$20.99



Elastine Salon de Color Color Vibe Purple Conditioner
250 ml
436-955
reg. \$26
\$20.99



CHI® Essentials Replenishing Shampoo
355 ml 589-140
reg. \$31
\$24.99



CHI® Essentials Moisturizing Conditioner
355 ml 589-409
reg. \$31
\$24.99



CHI® Essentials Repairing Serum
177 ml 589-413
reg. \$46
\$37

Dr. Groot Premium Scalp Cleansing Brush
065-776
reg. \$26
\$21



CHI® Essentials Revive Keratin + Bonding Restoring Shampoo
355 ml 451-192
reg. \$35
\$27.99



CHI® Essentials Revive Keratin + Bonding Restoring Conditioner
355 ml 451-211
reg. \$35
\$27.99



CHI® Essentials Revive Keratin + Bonding Protecting Serum
88 ml 451-340
reg. \$59
\$48.99



Dr. Groot Microbiome Scalp Fortifying Serum Treatment
200 ml 782-271 reg. \$49
\$41



Dr. Groot Microbiome Scalp Fortifying Hair-Thickening Shampoo
400 ml 778-014 reg. \$49
\$41



Avon Detangling Comb
504-820
reg. \$10
\$7.99



❖ CHI® Volcanic Lava Ceramic Pro Spin 'n' Curl
471-527
reg. \$210
\$189



❖ CHI® Advanced Ionic Compact Hair Dryer
Attachments included. 471-474
reg. \$175
\$159



BioSilk® Silk Therapy®
167 ml
011-349
reg. \$51
\$41.99



Avon Blow-Dry Round Hairbrush
504-800
reg. \$25
\$19.99



Avon Compact Hairbrush
504-743
reg. \$14
\$10.99



Avon Detangling Hairbrush
504-815
reg. \$18
\$13.99



**Skin So Soft
Bug Guard
Plus Icaridin
Insect
Repellent
Spray II**
236 ml
324-851
reg. \$28
\$19.99
Pump sold
separately.



Sold separately:
**Skin So Soft
Bug Guard
Plus Icaridin
Insect Repellent
Spray II
Pump**
for 236 ml
101-191
\$3.25



**Skin So Soft
Bug Guard
Plus Icaridin
Insect
Repellent
Spray II**
118 ml
789-610
reg. \$18
\$11.99
Pump sold
separately.



Sold separately:
**Skin So Soft
Bug Guard
Plus Icaridin
Insect Repellent
Spray II
Pump**
for 118 ml
101-225
\$2.99



**Skin So Soft
Bug Guard
Plus Icaridin
Insect
Repellent
Spray I**
113 g
823-048
reg. \$25
\$16.99



**Skin So Soft
Bug Guard
Plus Icaridin
Insect
Repellent
Towelettes**
23 cm L x
14 cm W.
10.9 g
482-239
reg. \$22
\$14.99
pack of 8



make the great outdoors yours

There's something for everyone - sprays and towelettes, family and individual sizes! Bug Guard repels mosquitoes for up to 5 hours and deer ticks for up to 7 hours.

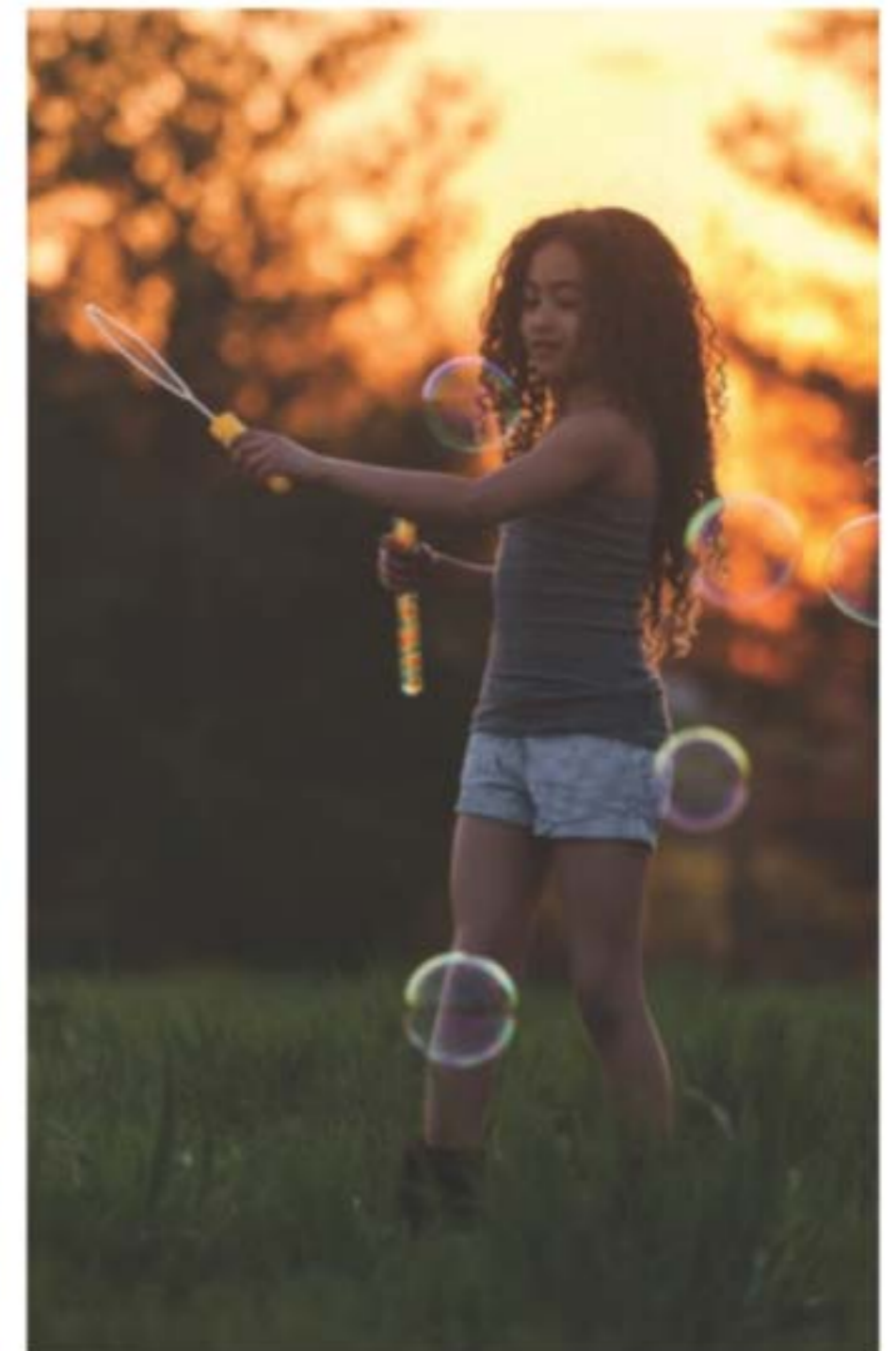



Foot Works Intensive Callus Cream
100 ml
851-310
reg. \$16
\$12.99



Foot Works Arthritis Achy Foot and Muscle Cream
75 ml
815-741
reg. \$16
\$11.99



Foot Works Deodorizing Spray
100 g
719-806
reg. \$18
\$14.99



Foot Works Overnight Renewing Cream
100 ml
719-772
reg. \$16
\$12.99



Foot Works Deep Moisturizing Cream
75 ml
308-962
reg. \$16
\$12.99



Foot Works Intensive Moisture Foot Cream
75 ml
302-012
reg. \$16
\$12.99



Foot Works Pedicure Tool
592-712
reg. \$16
\$12.99



Foot Works Pedicure Kit
719-920
reg. \$17
\$13.99



Rare Pearls
015-526



Night Magic Evening Musk
158-594



Far Away
959-099



Sweet Honesty
813-567



Timeless
158-470



Haiku
893-971



Imari
896-784



Rare Gold
158-518



Skin So Soft Soft & Sensual
158-499

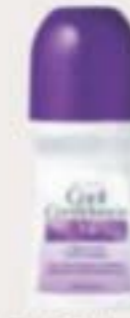

Cool Confidence Original
158-431



Cool Confidence Baby Powder
158-450



Feelin' Fresh Original
783-665



On Duty Unscented
158-465



On Duty Original
158-360



Black Suede
894-045



Mesmerize
893-986



Wild Country
893-952

Roll-On Anti-Perspirant Deodorant
75 ml
reg. \$7
\$2.75 each



On Duty Sport
783-670



Perfumed Liquid Deodorant
59 ml
687-681
reg. \$10
\$7.99



Avon Microbiome by REACH® Hygiene Deodorant Stick
75 g
524-528
reg. \$22
\$17.99



Skin So Soft Supreme Nourishment Tropical Coconut Lip Balm
4.1 g
958-370
reg. \$3
\$2.25

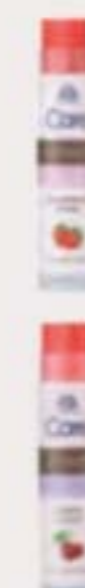

Véilment Care Lip Balm
4.1 g
Strawberry
602-720
Cherry
604-168
reg. \$3
\$2.25 each

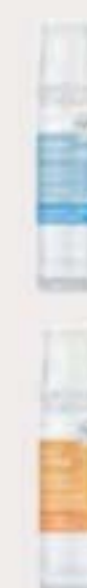

Moisture Therapy Moisturizing Lip Treatment Balm
4.1 g
Intensive Healing & Repair
285-117
Daily Defense
946-729
reg. \$3
\$2.25 each

**SKIN SO SOFT
SOFT & SENSUAL SET**

Bonus-Size Bath Oil
739 ml

Gelled Body Oil
200 ml

Replenishing Hand Cream
100 ml

3-PIECE SET

\$28.99

\$71 VALUE

220-771



**ELASTINE PROPOLITHERA
DAMAGE REPAIR SET**

Shampoo 500 ml

Conditioner 500 ml

Hair Oil Serum 170 ml

3-PIECE SET

\$46.99

\$80 VALUE

220-920



**SKIN SO SOFT
FOR ACNE-PRONE SKIN SET**

Gentle Body Wash 300 ml

Foaming Cleanser 150 ml

Soothing Gel 180 ml

3-PIECE SET

\$43.99

\$82 VALUE

223-641



ADVANCE TECHNIQUES SET

**360 Nourish with Moroccan Argan Oil
Leave-In Treatment**
60 ml

**Advance Techniques
Daily Shine Dry Ends Serum**
60 ml

**Advance Techniques
Daily Shine 2-in-1
Shampoo & Conditioner**
350 ml

3-PIECE SET

\$25.99

\$57 VALUE

220-035

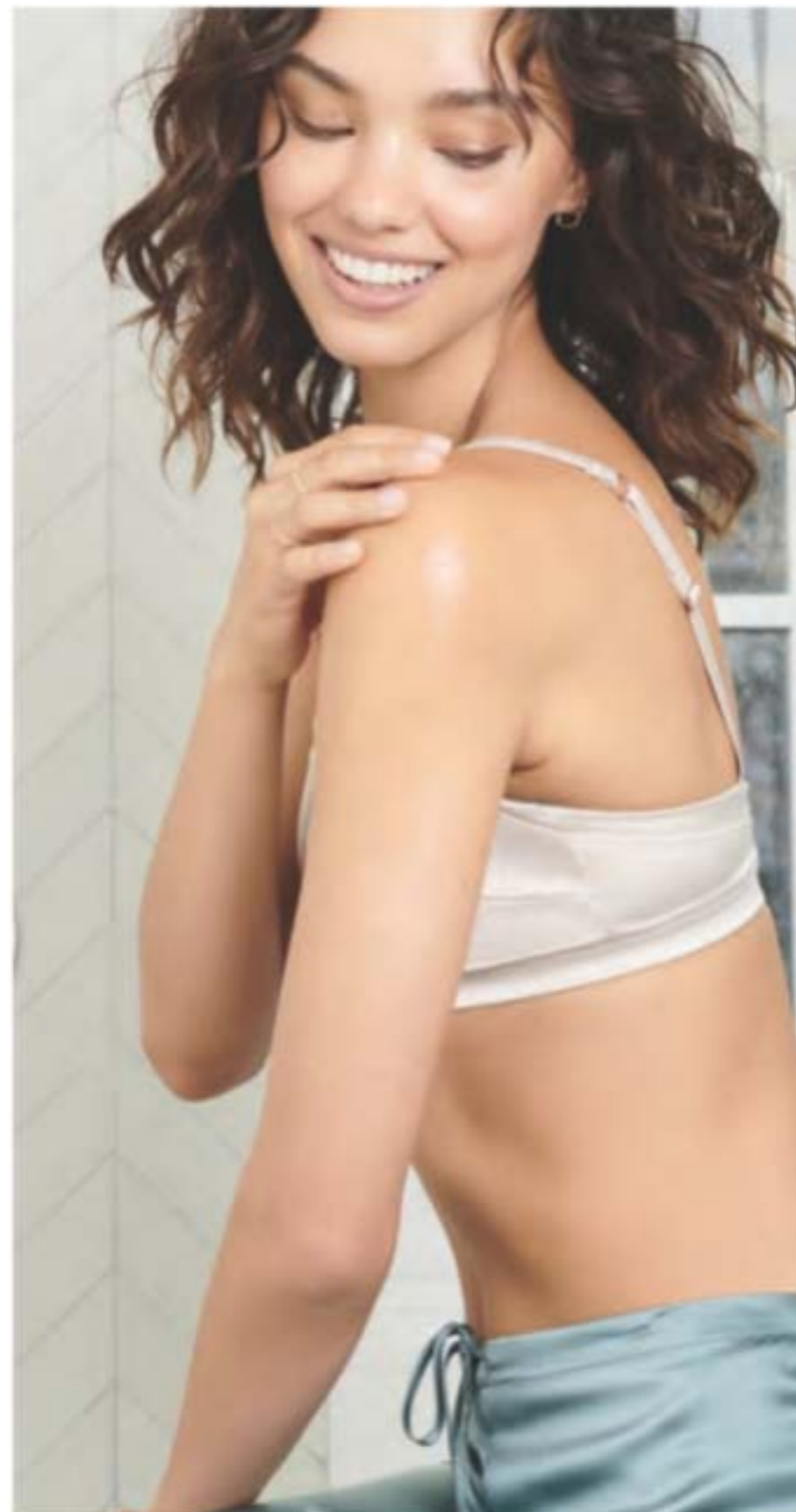

STUDIO
1886

ready, set, summer!

Breezy fabrics, punchy patterns, pops of colour...
bring on the sunshine vibes.



LIGHTWEIGHT
LAYER
with open-
front design

CONTRASTING
LACE
in a pretty
floral pattern

NEW

◆ Lace Detail Long Cardigan

White open-front cardigan with long sleeves and contrasting lace on bottom half.
Body: 100% polyester. Lace: nylon/cotton. Centre back length: 99 cm on M; 104 cm on 1X.
Machine wash, line dry.

XS(0-2) 219-126	M(8-10) 219-164	XL(16) 219-183	2X(22W-24W) 219-202
SI(4-6) 219-150	L(12-14) 219-179	1X(18W-20W) 219-198	3X(26W-28W) 219-236

reg. \$72.99

\$59.99



FRONT
POCKET
and crew
neckline

A

4-PACK

SLIGHTLY
CURVED HEM
for shape and
movement

happy
hues

A. ◆ 4-Pack Modern Tees
Includes green, peach, tan and floral/leaf-print crew-neck tees with chest pocket and slightly curved hem. Cotton/polyester. Centre back length: 64 cm on M; 69 cm on 1X. Machine wash, dry flat.
XS(0-2) 094-700 XL(16) 094-896
SI(4-6) 094-729 1X(18W-20W) 094-920
M(8-10) 094-805 2X(22W-24W) 095-247
L(12-14) 094-824 3X(26W-28W) 095-342
reg. \$77.99

\$62.99 the pack

B. ◆ Grommet Slip-On Sneaker
Navy slip-on sneaker with elastic gore and grommet detail on upper. Man-made materials.
6 094-456 8 094-551 10 094-638
7 094-480 9 094-619 11 094-695
reg. \$49.99

\$39.99



B

dreamy blooms

NEW

A. ♦ Rib-Knit Tank PJ Set

Pink floral rib-knit set includes tank top with side slits and pull-on bottoms with side seam pockets and elastic waistband. Polyester/spandex. Centre back length: 61 cm on M; 66 cm on 1X. Inseam: 74 cm on all sizes. Machine wash and dry. XS[0-2] 219-403 S[4-6] 219-418 M[8-10] 219-441 L[12-14] 219-509 XL[16] 219-528 1X[18W-20W] 219-585 2X[22W-24W] 219-590 3X[26W-28W] 219-638 reg. \$76.99

\$59.99 the set

NEW

B. ♦ Rib-Knit Slippers

Pink rib-knit slippers with satin-like pink bow detail. Man-made materials. S[5-6] 219-255 L[9-10] 219-293 M[7-8] 219-274 XL[11-12] 219-308 reg. \$34.99

\$21.99



A

PRINTED TANK with side slits

2-PIECE SET

SIDE SEAM POCKETS and comfy elastic waistband

PINK FLORAL PRINT with a touch of whimsy

keen on citrine

TEXTURED FABRIC for a more luxe look and feel



ABSTRACT FLORAL PRINT in a fresh and sunny shade

APPAREL SIZE CHART (IN CM)			
SIZE	BUST	WAIST	HIP
XS 0/2	77 - 81	60 - 64	83 - 86
S 4/6	85 - 89	67 - 71	90 - 94
M 8/10	93 - 97	75 - 79	96 - 102
L 12/14	100 - 104	83 - 86	105 - 109
XL 16	109 - 112	90 - 93	113 - 116
1X 18W/20W	118 - 123	99 - 104	122 - 127
2X 22W/24W	128 - 133	109 - 114	132 - 137
3X 26W/28W	138 - 144	119 - 124	142 - 147

NEW

♦ Printed Short-Sleeve Pullover

Abstract-floral-print textured pullover top with short sleeves. Polyester/spandex. Centre back length: 64 cm on M; 66 cm on 1X. Machine wash, dry flat.

XS[0-2] 219-312 S[4-6] 219-327 M[8-10] 219-331 L[12-14] 219-346 XL[16] 219-350 1X[18W-20W] 219-365 2X[22W-24W] 219-370 3X[26W-28W] 219-384 reg. \$49.99

\$39.99

a sweet and sunny shade



WHITE PUFF PRINT
gives an embroidered effect

A ROUND NECKLINE
pairs perfectly with 3/4 sleeves

THE MUST-HAVE COLOUR FOR SUMMER
a warm and energizing shade of coral

NEW

◆ **Printed Sleeve Top**

Coral top with round neckline and 3/4 sleeves with elastic cuff and white puff-print detailing. Polyester/spandex.

Centre back length: 60 cm on M; 65 cm on 1X. Machine wash, line dry.

XS(0-2) 219-642 M(8-10) 219-714 XL(16) 219-949 2X(22W-24W) 219-987
S(4-6) 219-680 L(12-14) 219-839 1X(18W-20W) 219-953 3X(26W-28W) 219-991

reg. \$63.99

\$57.99

SHORT PUFF SLEEVES
with elastic cuff



EMPIRE WAIST
and V-neckline with three-button detail

stripes done right!

◆ **Striped Button-Detail Dress**

Navy-and-white striped dress with V neckline featuring three-button detail, short puff sleeves with elastic cuff, empire waist and zipper closure on back. Lined. Polyester/spandex with 100% polyester lining. Centre back length: 107 cm on M; 112 cm on 1X. Machine wash, line dry.

XS(0-2) 094-255

S(4-6) 094-260

M(8-10) 094-289

L(12-14) 094-308

XL(16) 094-312

1X(18W-20W) 094-327

2X(22W-24W) 094-350

3X(26W-28W) 094-370

reg. \$72.99

\$59.99

ROUND NECKLINE
for a flattering fit



STRIPED MESH PUFF SLEEVES
add a fun and fresh contrasting detail

a powder blue must-do

◆ **Novelty Mesh Sleeve Top**

Blue top with round neckline and striped mesh puff sleeves. Body: polyester/spandex. Contrast mesh sleeves: 100% polyester. Centre back length: 57 cm on M; 64 cm on 1X. Machine wash, line dry.

XS(0-2) 093-976

S(4-6) 094-035

M(8-10) 094-054

L(12-14) 094-069

XL(16) 094-126

1X(18W-20W) 094-130

2X(22W-24W) 094-145

3X(26W-28W) 094-236

reg. \$59.99

\$49.99

adored & adorned

Make Mother's Day extra special with elegant pearlesque pieces and stunning stones.

necklace, earring and bracelet set



NEW
Pearly Beaded Stretch Watch
 Pearlesque stretch band, one size fits most. Goldtone pavé case, 26 mm sq. Quartz movement. Water-resistant to 3 ATM. **218-612** reg. \$96.99
\$76.99

NEW
Elegant Pearly Set
 3-piece set. Pearly beads with goldtone accents and crystal fireballs. Necklace, 42 cm L with 9 cm extender. Drop pendant, 5 cm L. Pierced drops, 3 cm L. Stretch bracelet, one size fits most. **218-646** reg. \$45.99
\$35.99 the set



necklace and earring sets

NEW
Crystal Necklace and Earring Set
 Coloured glass stones.

Pink Crystal Flower Necklace and Earring Set
 With acrylic stones and goldtone. 42 cm L with 9 cm extender. Pierced drops, 3 cm L. **218-555** reg. \$28.99
\$21.99 the set

Blue Crystal Leaf Necklace and Earring Set
 Silvertone. 42 cm L with 9 cm extender. Pierced drops, 3 cm L. **218-593** reg. \$32.99
\$24.99 the set

statement makers

Go for bold blue hues, intricate goldtone metalwork or heartfelt sentiments.



necklace and earring set

set of 3

Blue Lustre Collection
Blue glass faceted beads, pearlesque beads and goldtone.

Necklace and Earring Set
Four-row necklace: longest, 46 cm L with 9 cm extender; shortest, 18 cm L. Pierced hoops, 3 cm L.
095-357 reg. \$44.99
\$32.99 the set

Stretch Bracelet Set
Includes 3 separate bracelets. Stretches to fit most.
095-361 reg. \$24.99
\$19.99 the set

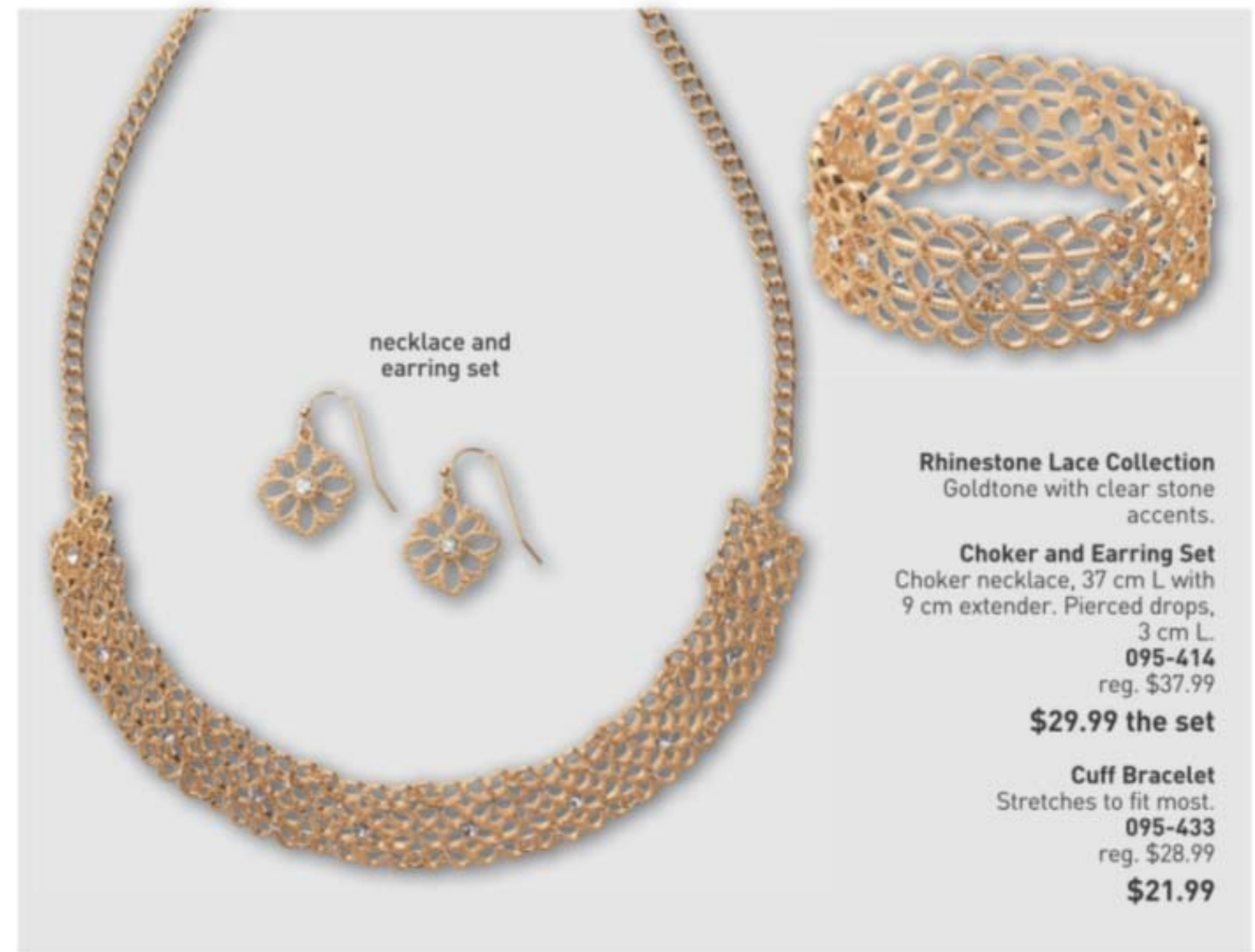

necklace and earring set

Rhinestone Lace Collection
Goldtone with clear stone accents.

Choker and Earring Set
Choker necklace, 37 cm L with 9 cm extender. Pierced drops, 3 cm L.
095-414 reg. \$37.99
\$29.99 the set

Cuff Bracelet
Stretches to fit most.
095-433 reg. \$28.99
\$21.99



Love/
Goldtone with
Mother-of-Pearl
095-380

Faith/
Silvertone with
Abalone Shell
095-376

**Meaningful Collection
Pendant Necklace**
42 cm L with 9 cm extender.
reg. \$32.99
\$24.99 each

**Beaded Stretch
Bracelet**
With blue or pink faceted glass beads and hanging charms. Stretches to fit most.
reg. \$24.99
\$19.99 each

Love/
Goldtone
095-395

Faith/
Silvertone
095-400



make her day sparkle

From striking pendants to the subtle lustre of mother-of-pearl earrings, there are so many ways to complement her beauty.



NEW

Embellished Initial Necklace

Glass and acrylic stones set in goldtone. 42 cm L with 9 cm extender. Pendant, 3 cm L.
reg. \$18.99

\$14.99 each



NEW

Mother-of-Pearl Novelty Hoop Earrings

Goldtone with mother-of-pearl motif. 3 cm L. Pierced.

Heart/Pink 219-088
Flower/White 219-073
reg. \$24.99

\$19.99 each pair

NEW

Delicate Pavé Cuff Bracelet

Goldtone with crystal pavé motif. One size fits most.

Heart 219-069
Flower 219-054
reg. \$24.99

\$19.99 each

NEW

Goldtone and Ivory-Coloured Ring Set

3-piece set. Goldtone with ivory-coloured enamel accent and crystal stone accents.

6 219-092
8 219-107
10 219-111
reg. \$24.99

\$19.99 the set

pretty picks for MOM

4-PIECE SET
ONLY

\$38.99

WITH ANY \$19
BROCHURE
PURCHASE



rings
and earrings
not included

Includes:

- **Mother-of-Pearl Cluster-Stone Necklace**
Chain, 42 cm L with 9 cm extender.
Pendant, 3 cm L.
- **Jewellery Organizer**
Zip closure. 10 cm L x 10 cm W x
5 cm H. Interior: polyester;
exterior, man-made materials.
- **Far Away Bali Eau de Parfum**
Fruity floral. 50 ml
- **Anew Ultimate Multi-Performance
Night Cream 50 g**

230-802
**\$156.99 if purchased
separately**

Mother's Day Set purchase does not qualify
towards this or any other offer and is available
this brochure only. LIMITED QUANTITIES.

Enjoy special prices and offers with
an Avon account or Representative.

© 2024 The Avon Company Canada Limited. All rights reserved.

CAMPAIGN 8, 2024
5500 TRANS-CANADA HWY.
POINTE CLAIRE, QUEBEC
H9R 1B6

1-800-265-2866
avon.ca



Brochure effective until _____



See our commitment at
avon.ca > Policies > Animal Welfare Policy

RETURN POLICY If you are not satisfied, return any item within 45 days. View Avon's full 45-Day Return Policy at avon.ca > Support > Return Policy.