

AWOON

CAMPAIGN 9

+ GREAT GIFTS
FOR MOM
MOTHER'S DAY IS MAY 12



Go Far. Find Yourself.

NEW! FAR AWAY ESCAPE EAU DE PARFUM



**Pavé Wrapped
Crystal Necklace**
Glass stones set in
goldtone. 42 cm L with
9 cm extender.
Pendant, 3 cm L.
Not sold separately.

free

with any \$39 fragrance
purchase, pages 3-15.
\$28.99 value

Limited quantities.



journey to faraway lands

Pink sands await! Travel to the exotic shores of French Polynesia
with warm and blissful notes of Far Away Escape.



NEW

LIMITED EDITION
fruity floral

Far Away Escape Eau de Parfum
50 ml 473-993 reg. \$35

\$24.99

Top: Clementine, Anjou Pear, Honeysuckle
Mid: Gardenia Flower, Jasmine Absolute Sambac, Vanilla Orchid
Dry: Cashmere Wood, Vibrant Amber, Chantilly Musk

a wanderlust
for the exotic

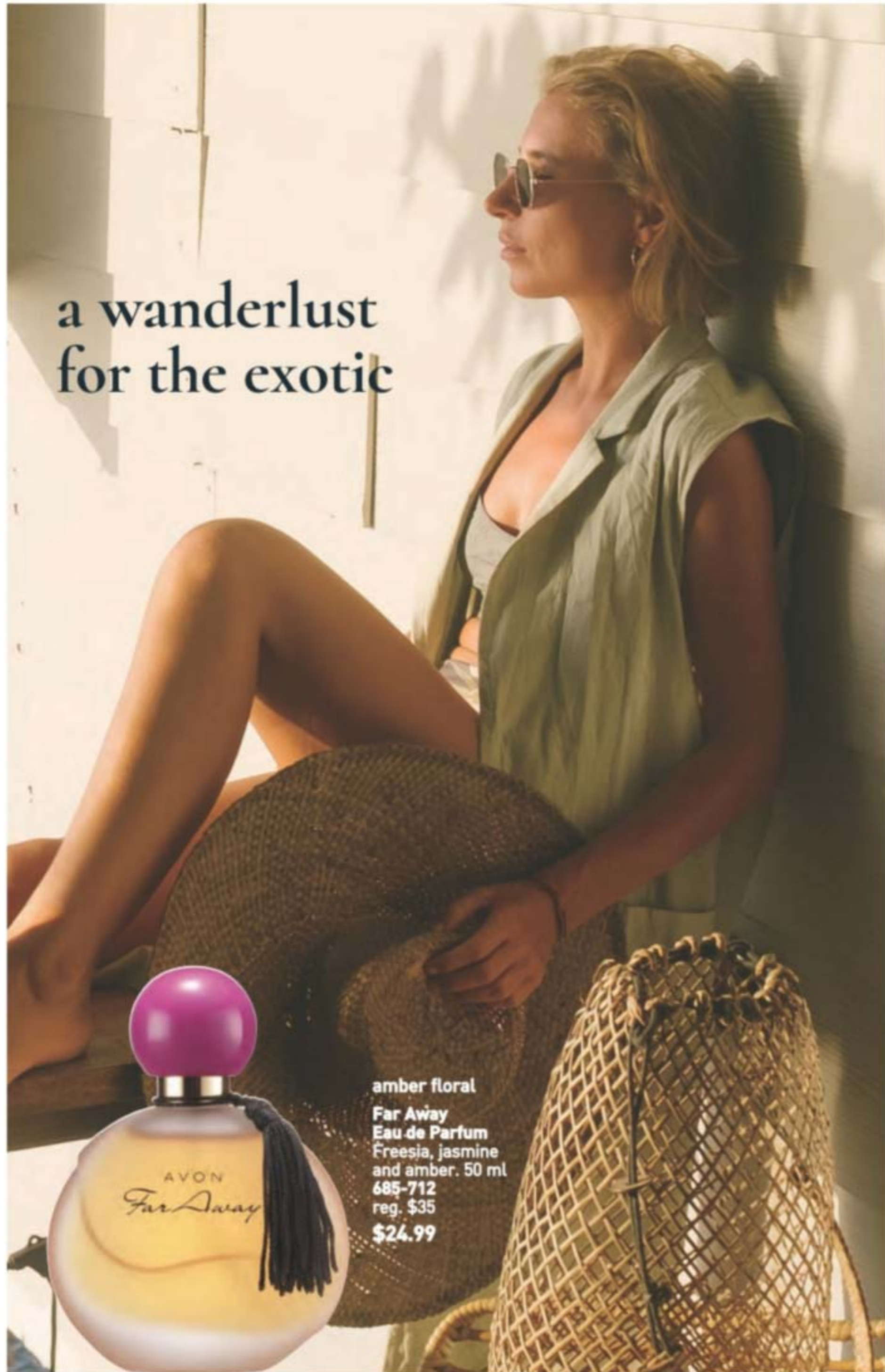

amber floral
Far Away
Eau de Parfum
Freesia, jasmine
and amber. 50 ml
685-712
reg. \$35
\$24.99



amber floral
Far Away Gold
Eau de Parfum
Ylang-ylang,
jasmine and
vanilla. 50 ml
685-727
reg. \$35
\$24.99



fruity floral
Far Away Infinity
Eau de Parfum
Bergamot,
jasmine
sambac and
sandalwood.
50 ml 318-481
reg. \$35
\$24.99



fruity floral
Far Away Bali Eau de Parfum
Grapefruit, salted tuberose and
amber. 50 ml 451-389 reg. \$35
\$24.99



Far Away
Hair and Body
Mist
96 ml
572-536
reg. \$22
\$16.99



Far Away
Hand Cream
75 ml
364-850
reg. \$10
\$6.99



Far Away
Body Lotion
200 ml
082-881
reg. \$17
\$8.99



Far Away
Body Scrub &
Wash
200 ml
143-360
reg. \$17
\$13.99

serene. divine.
elegant.



fresh green floral
Haiku
Eau de Parfum
Yuzu, muguet and
blonde woods.
50 ml 601-030
reg. \$35
\$24.99



fresh green floral
Haiku Kyoto Flower Eau de Parfum
Violet leaf, white peony and cotton musk.
50 ml 144-352 reg. \$35
\$24.99



fresh green floral
Haiku Reflection Eau de Parfum
Water accord, acacia blossom and amber
wood. 50 ml 617-657 reg. \$35
\$24.99



Haiku
Hair and Body Mist
96 ml 572-574
reg. \$22
\$16.99



Haiku
Hand Cream
75 ml 364-808
reg. \$10
\$6.99



Haiku
Body Scrub & Wash
200 ml 143-208
reg. \$17
\$13.99



Haiku
Body Lotion
200 ml 447-820
reg. \$17
\$8.99

luminous luxuries

soft floral
Rare Pearls Eau de Parfum
 Magnolia, white pepper and rosewood.
 50 ml 761-615
 reg. \$35
\$24.99

Rare Pearls Hand Cream
 75 ml 364-827
 reg. \$10
\$6.99

Rare Pearls Body Lotion
 200 ml 082-915
 reg. \$17
\$8.99

Rare Pearls Hair and Body Mist
 96 ml 572-851
 reg. \$22
\$16.99

fruity floral
Rare Amethyst Eau de Parfum
 Plum, violet and sandalwood.
 50 ml 933-062
 reg. \$35
\$24.99

amber floral
Rare Gold Eau de Parfum
 Mandarin zest, ylang-ylang and amber.
 50 ml 933-115 reg. \$35
\$24.99



woody floral

Imari Amor Eau de Parfum
Black currant, orris and musk.
50 ml 762-573 reg. \$35
\$24.99



amber floral

Imari Seduction Eau de Toilette
Wild berries, purple orchid and patchouli.
50 ml 452-897 reg. \$35
\$24.99



amber floral

Imari Eau de Toilette
Bergamot, jasmine and amber.
50 ml 871-496 reg. \$35
\$24.99



soft floral

Today Eau de Parfum
Magnolia blossoms, hibiscus petals
and silk musk. 50 ml 325-920 reg. \$42
\$32



fruity floral

Live Out Loud
Eau de Parfum
Strawberry, mimosa and vanilla.
50 ml 142-000 reg. \$56
\$35



fruity floral

Live Out Loud #4U
Eau de Parfum
Mandarin, peach blossom and vanilla.
50 ml 735-968 reg. \$56
\$35



soft floral

LYRD Honeysuckle Blossom
Eau de Parfum
Apple blossom, honeysuckle nectar
and vanilla orchid. 50 ml 616-282 reg. \$42
\$28



soft floral

LYRD Peony Rosé
Eau de Parfum
Peony petals, pink currant and
sheer musk. 50 ml 616-210 reg. \$42
\$28

layers redefined



woody floral

LYRD Oud Rose
Eau de Parfum
Saffron, rose and patchouli.
50 ml 954-412
reg. \$52
\$42



amber floral
Candid
 Avon Classics
 Collection Eau de
 Cologne Spray
 Bergamot, tuberose
 and patchouli.
 50 ml 038-295
 reg. \$26
\$15.99



soft floral
Dreamlife
 Avon Classics
 Collection
 Eau de Cologne
 Spray
 Mimosa flower,
 rose and amber.
 50 ml 236-227
 reg. \$26
\$15.99



woody floral
Night Magic
 Avon Classics
 Collection Eau de
 Cologne Spray
 Neroli, jasmine
 and musk.
 50 ml 168-682
 reg. \$26
\$15.99



soft floral
Odyssey
 Avon Classics
 Collection Eau de
 Cologne Spray
 Tuberose,
 ylang-ylang and
 oakmoss.
 50 ml 168-697
 reg. \$26
\$15.99



soft floral
Sweet Honesty
 Avon Classics
 Collection Eau de
 Cologne Spray
 Lily of the valley,
 rose and cedarwood.
 50 ml 037-595
 reg. \$26
\$15.99



soft floral
Timeless
 Avon Classics
 Collection Eau de
 Cologne Spray
 Cardamom,
 jasmine and
 patchouli.
 50 ml 037-930
 reg. \$26
\$15.99



soft floral
Topaze
 Avon Classics
 Collection Eau de
 Cologne Spray
 Jasmine, rose
 and sheer musk.
 50 ml 735-217
 reg. \$26
\$15.99



fresh green floral
Free O₂
 Avon Classics
 Collection Eau de
 Toilette
 White peach tea,
 honeysuckle and
 musk.
 50 ml 265-658
 reg. \$26
\$15.99



scented softness

**Perfumed
Skin Softener**
 Moisturizing formula leaves
 skin soft and scented.
 150 ml
 reg. \$12
\$6.99 each



Candid 103-926



Night Magic Evening Musk 862-112



Odyssey 862-108



Sweet Honesty 473-936



Timeless 104-478



Far Away 812-981



Haiku 813-973



Imari 818-239

the call of the wild



fresh aromatic

Wild Country Cologne
Lavender, coriander seed
and sandalwood. 88 ml
086-466
reg. \$32
\$19.99



**Wild Country
Aftershave Splash**
118 ml 366-432
reg. \$19
\$14.99



**Wild Country
Hair and Body Wash**
150 ml 215-188
reg. \$12
\$5.99



**Wild Country
Bar Soap**
90 g 495-570
reg. \$9
\$5.99



fresh aromatic
**Black Suede
Eau de Toilette**
Bergamot, leather
and oakmoss.
100 ml 908-703
reg. \$32
\$19.99



**Black Suede
Hair and
Body Wash**
150 ml
230-200
reg. \$12
\$5.99



**Black Suede
Bar Soap**
90 g
495-565
reg. \$9
\$5.99



fresh aromatic
Perceive Cologne
Citrus, sage and
cedarwood.
100 ml 194-550
reg. \$35
\$24.99



fresh aromatic
Mesmerize Cologne
Bergamot,
cardamom and
amber. 100 ml
871-458
reg. \$35
\$24.99



woody fougère
**Mesmerize Black
Eau de Toilette**
Pepper, nutmeg
and tonka bean.
100 ml 305-667
reg. \$35
\$24.99



woody fougère
**Studio 1886
Gentleman
Eau de Toilette**
Geranium, black
pepper and
cedarwood. 50 ml
708-750
reg. \$70
\$54.99



**Studio 1886
Gentleman
Aftershave
Lotion**
200 ml
708-927
reg. \$23
\$19.99

HAIKU SET

fresh green floral

Eau de Parfum

Yuzu, muguet and blonde woods. 50 ml

Hair and Body Mist

96 ml

Perfumed Skin Softener

150 ml

3-PIECE SET

\$33.99

\$69 VALUE

344-947



BLACK SUEDE SMOOTH SET

fresh aromatic

Eau de Toilette

Bergamot, soft leather and oakmoss. 100 ml

Deodorant Stick

28 g

Hair and Body Wash

150 ml

3-PIECE SET

\$27.99

\$61 VALUE

382-044



SWEET HONESTY SOFT SET

soft floral

Cologne

Lily of the valley, rose and cedarwood. 50 ml

Perfumed Skin Softener

150 ml

2-PIECE SET

\$15.99

\$38 VALUE

251-966



WILD COUNTRY SET

fresh aromatic

Cologne

Lavender, coriander seed and sandalwood. 88 ml

Aftershave Splash

118 ml

Hair and Body Wash

150 ml

3-PIECE SET

\$27.99

\$63 VALUE

474-052



CLEANSE, TONE, BRIGHTEN SET

**Anew Vitamin C
Illuminating Priming Moisturizer**
50 ml

**Avon Solutions Banishing Cream
Skin Discoloration Improver**
75 ml

**Isa Knox LXNEW Clean
Nourishing Cream Cleanser**
150 ml

3-PIECE SET

\$38.99

\$89 VALUE

344-583



FACE, LIPS AND EYES SET

**Anew Vitamin C
Brightening Eye Cream**
15 ml

**Anew Vitamin C
Antioxidant Lip Treatment**
3.8 g

**Avon Solutions
Nurtura Replenishing Cream**
50 ml

3-PIECE SET

\$36.99

\$89 VALUE

344-579



AGE-DEFY SET

**Isa Knox Anew Clinical Line Eraser
with Retinol Targeted Treatment**
20 ml

**Isa Knox LXNEW Clean
Soothing Whipped Oil Cleanser**
150 ml

Anew Platinum Age Delay Serum
30 ml

3-PIECE SET

\$63.99

\$146.50 VALUE

344-693



FACE AND EYES SET

**Isa Knox Anew Clinical Line Eraser
with Retinol Treatment**
30 ml

Rice Water Bright Cleansing Facial Wipes
50 wipes.

**Isa Knox Anew Clinical Collagen Booster
Eye Lift Pro Dual Eye System**
Upper eye gel, 10 ml
Lower eye cream, 10 ml

3-PIECE SET

\$59.99

\$136 VALUE

344-602





ceramide + biotin
Elastine Moisture Essentials
Volumizing Shampoo & Conditioner
 375 ml each
\$25 total value
Both for \$13.99
 021-001



Elastine Botanicals Rosemary & Sea Salt
Volumizing Shampoo & Conditioner
 200 ml each
\$18 total value
Both for \$8.99
 019-995



Elastine Botanicals Cherry Blossom & Hyaluronic Acid
Moisturizing Shampoo & Conditioner
 200 ml each
\$18 total value
Both for \$8.99
 019-517



ceramide + argan oil
Elastine Moisture Essentials
Shine Shampoo & Conditioner
 375 ml each
\$25 total value
Both for \$13.99
 021-346



Elastine Botanicals Argan & Castor
Anti-Frizz Shampoo & Conditioner
 200 ml each
\$18 total value
Both for \$8.99
 021-949

SENSES VANILLA SET

Silky Vanilla Hydrating Shower Gel
 150 ml

Vanilla Cream Bubble Bath
 700 ml

Avon Shower Brush
 Long handle, and
 massage nubs.

3-PIECE SET

\$21.99
\$43 VALUE
 255-263

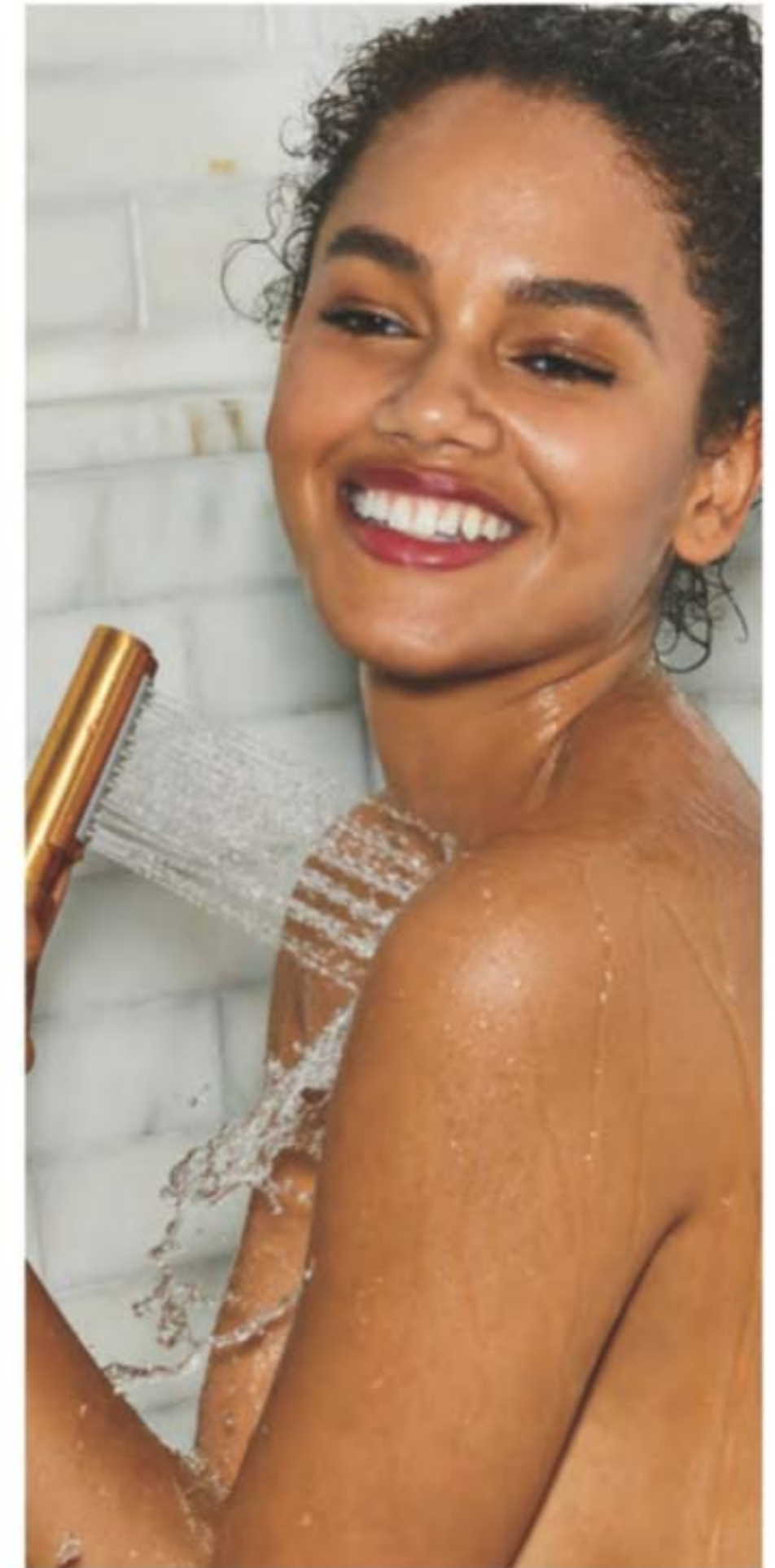

SKIN SO SOFT ORIGINAL SET

Bath Oil
 500 ml

Body Lotion
 350 ml

Shower Gel
 150 ml

3-PIECE SET

\$27.99
\$66 VALUE
 052-822



**Anew
Hydra Fusion
De-Puffing
Eye Serum**
With caffeine and
hyaluronic acid.
Cooling ceramic tip.
15 ml **137-737**
reg. \$48
\$32.99

free

WITH ANY \$58
SKIN CARE
PURCHASE,
PAGES 22-43.
LIMITED
QUANTITIES.



WHY A SERUM?

Serums target specific concerns. **Hydra Fusion Eye Serum** delivers instant hydration to the delicate eye area. **Hydra Fusion 1.5% Hyaluronic Acid Serum** has our highest HA concentration. Find more serums that are right for you.



**Anew Hydra Fusion
Cleansing Micellar Water**
No need to rinse off. 300 ml
139-380
reg. \$20
\$13.99



**Anew Hydra Fusion
1.5% Hyaluronic Acid Serum**
With 3 different molecular sizes of HA that reach
multiple layers of skin's surface to help plump the
look of skin. 30 ml **290-390** reg. \$62
\$36.99



**Anew Hydra Fusion
Nighttime Facial Treatment**
Helps replenish skin with 3X more
moisture. Relaxing rose scent.
50 ml **139-429**
reg. \$48
\$32.99



Anew Hydra Fusion Gel Cream
Lasting hydration.
Helps skin appear smoother.
50 g **266-893**
reg. \$48
\$32.99



Anew Vitamin C Antioxidant Lip Treatment
Nourishes lips with vitamins C and E. 3.8 g
784-547 reg. \$20
\$11.99



Anew Vitamin C Overnight Radiant Mask
Helps improve the look of texture and radiance. Apply after cleansing and moisturizing. 50 ml 157-086 reg. \$50
\$27.99



Anew Vitamin C Illuminating Body Serum
Light-reflecting pigments leave skin looking luminous. 200 ml
157-071 reg. \$48
\$27.99



Anew Vitamin C Dry Body Oil
Soothing sunflower seed and jojoba oils help keep skin feeling supple. 100 ml
074-432 reg. \$48
\$27.99



Anew Vitamin C Nourishing Body Butter
With hydrating shea butter and niacinamide, plus vitamins C and E to help restore the look of radiance. Fruity-floral and citrus scent. 230 ml 443-767 reg. \$45
\$27.99



Anew Vitamin C Glow Body Scrub
Sugar-based formula with pineapple and papaya enzymes, and coffee seed extract, exfoliates dry, dull skin. Citrus scent. 255 g 443-752 reg. \$50
\$28.99



Anew Vitamin C Illuminating Priming Moisturizer
With natural citrus extracts. Wear alone or under makeup. 50 ml 914-671 reg. \$48
\$32.99



Anew Vitamin C Brightening Eye Cream
Helps reduce the look of dark circles. Under-eye area looks brighter and more even toned. 15 ml 953-602 reg. \$48
\$32.99

why a vitamin C serum?

A daily dose of vitamin C helps skin look brighter and more energized!

KEY INGREDIENT:
10% pure vitamin C

Anew Vitamin C Brightening Serum
Skin appears energized and brighter with the power of 10% pure vitamin C. 30 ml 522-066 reg. \$62
\$36.99

why serum ampoules?

These individual capsulated ampoules are designed to deliver an optimum amount of serum.

KEY INGREDIENTS:
a powerful blend of peptides

Isa Knox Anew Clinical Collagen Booster Rejuvenating Serum Ampoules
60 capsulated single-use ampoules.
0.22 ml each. 803-077
reg. \$88
\$76.99



Isa Knox Anew Clinical Line Eraser with Retinol Targeted Treatment
For targeted lines and wrinkles (expression lines) such as around forehead and mouth.
Use PM. 20 ml 925-159 reg. \$56
\$39.99



Isa Knox Anew Clinical Line Eraser with Retinol Treatment
For overall fine lines and wrinkles. Great for first-time retinol users. Use AM/PM.
30 ml 763-330 reg. \$63
\$42.99

why a retinol serum?

Retinol is the #1 wrinkle-fighter recommended by dermatologists.

KEY INGREDIENT:
1.0% retinol

Helps reduce the look of fine lines and wrinkles, with increased results over time

Isa Knox Anew Clinical Line Eraser with Retinol [1.0%] Advanced Retinol Serum
Our highest concentration of retinol. Dramatically reduces the appearance of fine lines, wrinkles and dark spots. Use PM. 30 ml 390-751
reg. \$72
\$57.99



Isa Knox Anew Clinical Collagen Booster Microneedling Polisher
At-home alternative to microdermabrasion and microneedling. Diminishes the look of pores, fine lines and wrinkles. 50 ml 798-592
reg. \$48
\$29.99



Isa Knox Anew Clinical Collagen Booster Firming Cream
With peptides to help restore a more youthful looking appearance, and moisturizing niacinamide and squalane. Hygienic, airless pump. 50 ml 069-327
reg. \$65
\$42.99



Isa Knox Anew Clinical Collagen Booster Eye Lift Pro Dual Eye System
Helps eye area look lifted, firmer, tighter. With a peptide complex. Gel, 10 ml; cream, 10 ml. 961-406
reg. \$56
\$34.99



**Isa Knox Anew Clinical
Revitalize & Reveal Advanced
Wrinkle Corrector**
Wrinkles appear reduced. 50 ml
914-576
reg. \$56
\$39.99



**Isa Knox Anew Clinical Revitalize & Reveal
Resurfacing Expert Smoothing Fluid**
Like a pro microdermabrasion but
without the same irritation. 30 ml
852-282
reg. \$62
\$42.99



why Power Serum?

It boosts the benefit of your moisturizer. You'll see a powerful difference in the appearance of texture, radiance, firmness and wrinkles.

KEY INGREDIENTS:
algae extract blend, peptides,
hyaluronic acid

Anew Power Serum
Apply AM/PM after cleansing,
before moisturizing. 30 ml
417-187
reg. \$63
\$40.99



**Isa Knox Anew Clinical
Revitalize & Reveal
Resurfacing Lotion for Body**
Exfoliates with gentle yet effective AHA lactic acid.
Moisturizes with shea butter. 150 ml 390-785
reg. \$48
\$29.99



*In 6 out of 8 attributes
tested over a 7-week
period.



**Isa Knox Anew Clinical
Revitalize & Reveal
Extra Strength Retexturizing Peel**
Results similar to a 35% pro glycolic peel.*
30 fragrance-free pads, 5 cm diam. 632-774
reg. \$56
\$39.99



A SUPERIOR SERUM
AND A LUXURIOUS BLEND
OF PRECIOUS OILS FOR
ONE SUPREME ELIXIR



why a serum/oil combo?

It's 3X more powerful than a serum
alone! See a dramatic difference
in the appearance of even advanced
signs of aging.

KEY INGREDIENTS:
black pearl extract, camellia & argan oils

Anew Ultimate Supreme Dual Elixir
Serum/oil, 20 ml each. 588-421
reg. \$84
\$55.99



Anew Ultimate Supreme Eye Balm

Moisturizing formula infused with squalane,
sunflower seed oil and antioxidant vitamin E.
Wear alone or under makeup. 2.9 g 625-340
reg. \$63
\$40.99



Anew Ultimate Supreme Advanced Performance Crème

With Black Pearl Extract.
See a dramatic difference in the appearance
of deep wrinkles and skin radiance. 50 g
014-735
reg. \$84
\$55.99



**Anew Ultimate
Multi-Performance Eye System**
Reduces the look of crow's feet and helps
de-puff the appearance of under-eye bags.
Cream, 15 g; elixir, 2.5 g. 854-433
reg. \$59
\$39.99



**Anew Ultimate
Multi-Performance Night Cream**
It works while you sleep to revive and
recreate the look of youthful skin. 50 g
763-311
reg. \$59
\$39.99



why a night serum?

It helps diminish the appearance
of fine lines and helps improve
the look of skin tone and texture
while you sleep.

KEY INGREDIENTS:
peptides, licorice, hyaluronic
acid, niacinamide

**Anew Ultimate
Night Repair Serum**
Use PM before moisturizer.
30 ml 625-355
reg. \$63
\$40.99

why a body serum?

Skin on your body can appear crepey, this serum is formulated to help your body contours appear firmer and smoother.

KEY INGREDIENTS:
niacinamide (vitamin B3),
panthenol (pro-vitamin B5),
peptides



Anew Platinum Sculpting Body Serum
Helps skin all over body look more youthful.
200 ml
506-249
reg. \$63
\$40.99



Anew Platinum Firm and Sculpt Cream for Neck and Chest
With Peptide Lifting Complex to target the skin on your neck and chest, which is more vulnerable to wrinkles and sagging. Use PM after cleansing. 50 g 763-584
reg. \$59
\$39.99



Anew Platinum Eye & Lip Cream
Smooths the appearance of the area around the eyes and lips. Dual applicator. 15 g 902-614
reg. \$59
\$39.99



Anew Platinum Night Cream
Skin appears smoother overnight and looks resculpted over time. 50 g
753-439
reg. \$59
\$39.99

why Age Delay Serum?

Helps reduce the look of visible signs of aging with an innovative antioxidant technology formulated to help enhance the appearance of elasticity and firmness.

KEY INGREDIENTS:
niacinamide (vitamin B3), panthenol (pro-vitamin B5), peptides

Anew Platinum Age Delay Serum
Use AM and PM before moisturizer.
30 ml 625-609
reg. \$63
\$40.99





Isa Knox LXNEW Ultimate Rejuvenating Serum
 With paeonol and ceramides, improves the look of elasticity, radiance and skin texture. Reduces the appearance of wrinkles. 40 ml **756-624**
 reg. \$80
\$64



Isa Knox LXNEW Ultimate Rejuvenating Eye Serum
 Infused with paeonol and niacinamide to help reduce the look of fine lines around the eye area and de-puff the look of under-eye bags. 30 ml **567-177**
 reg. \$70
\$56



Isa Knox LXNEW Platinum Sculpting Neck and Chest Cream
 With hibiscus extract, ceramide, shea butter, panthenol and squalane to help skin appear firmer, smoother and lifted. 50 ml **548-069**
 reg. \$70
\$56



Isa Knox LXNEW Ultimate Rejuvenating Day Cream
 With paeonol, reduces the appearance of wrinkles and improves the look of elasticity, radiance and skin texture. With nutmeg to help even the look of skin tone. 50 ml **351-892**
 reg. \$70
\$56



Isa Knox LXNEW Ultimate Rejuvenating Multi-Corrector
 Paeonol-infused serum with niacinamide and panthenol. Skin looks smoother and more youthful. 50 ml **496-595**
 reg. \$70
\$50



Isa Knox LXNEW Platinum Sculpting Oil Serum
 40 ml **318-720**
 reg. \$80
\$64



Isa Knox LXNEW Ultimate Rejuvenating Dual Night Cream
 With paeonol and macadamia oil. Volume Cream, 25 ml: rice bran extract helps plump the look of skin. Firming Cream, 25 ml: helps skin look firmer. **564-015**
 reg. \$70
\$56



Isa Knox LXNEW Ultimate Rejuvenating Balm Stick
 With peony extract, plus a complex featuring castor, moringa and argan oils. Apply to forehead, eyes and neck, or anywhere you want extra care. 7 g **267-593**
 reg. \$36
\$29.99

Isa Knox LXNEW Platinum Sculpting Day Cream
 Infused with moisturizing hibiscus extract and ceramide. Helps tighten the look of facial contours. 50 ml **318-845**
 reg. \$70
\$56

Isa Knox LXNEW Platinum Sculpting Eye Cream
 With hibiscus extract, panthenol and antioxidants. Leaves the delicate eye area looking firmer, brighter and more defined. 25 ml **318-883**
 reg. \$70
\$56

Isa Knox LXNEW Platinum Sculpting Night Cream
 With hibiscus extract, ceramide, squalane and shea butter. Skin looks firmer, smoother and more defined. 50 ml **318-850**
 reg. \$70
\$56

why a serum with pineapple extract

Pineapple extract is known to contain natural alpha hydroxy acid (AHA), which helps skin look brighter.



Farm Rx Pineapple Plus Brightening Jelly Serum
Helps improve the look of dull, dry skin, and reduces the appearance of fine lines, wrinkles and pores so skin looks more radiant. 30 ml 027-440 reg. \$60
\$44.99



Farm Rx Pineapple Plus Radiance Boosting Mask
With natural alpha hydroxy acid, plus an antioxidant-rich fruit complex to help skin look smoother and more radiant. 90 ml 456-266 reg. \$53
\$39.99



Farm Rx Pineapple Plus Instant Glow Toner
Revitalizing toner helps reduce the look of pores. Use AM and PM, after cleansing. 150 ml 027-382 reg. \$32
\$24.99



Farm Rx Super Greens Multivitamin Moisture Cream
Locks in essential nourishing moisture. Use daily after cleansing and serums. 90 ml 314-141 reg. \$53
\$39.99



Farm Rx Super Greens Refreshing Gel Cleanser
With aloe. Convenient pump. Eco-friendly packaging and glass bottle. Use AM/PM. 240 ml 913-049 reg. \$35
\$25.99
Refill (not shown)
500 ml 913-053 reg. \$53
\$39.99



why a bakuchiol serum?

Bakuchiol is a plant-based alternative to retinol that you can use during the day without the irritation.



Farm Rx Bakuchiol Cream
Moisturizing cream helps reduce the look of wrinkles. Vegan. Hypoallergenic. Suitable for sensitive skin. 90 ml 004-044 reg. \$63
\$46.99

Farm Rx Bakuchiol Eye Cream
Reduces the look of dark circles, fine lines and wrinkles without irritating the delicate eye area. 30 ml 565-834 reg. \$53
\$39.99

Farm Rx Bakuchiol Serum
Lightweight oil-textured formula helps reduce the look of fine lines, wrinkles and dullness without irritation. 30 ml 247-417 reg. \$63
\$46.99



Farm Rx Super Greens Cooling Gel
Lightweight moisturizer helps skin feel cool. Apply a thicker layer, after serum, as a mask to hydrate overnight as needed. 90 ml 354-227 reg. \$53
\$39.99



Farm Rx Super Greens Refreshing Eye Cream
With nourishing Super Greens formula, plus cucumber extract. Hydrates and green tea helps reduce the look of puffiness. 30 ml 412-826 reg. \$44
\$32.99

It's the bomb of hydration

Like a refreshing drink of water for your skin. See which one is best for you.



Smile Foot Exfoliating Cream
A unique 2-in-1 daily foot exfoliating cream that removes dead skin cells. With naturally moisturizing urea to leave feet feeling soft and hydrated. 120 ml
535-426
reg. \$22.50
\$17.99

Great for all skin types
Best for dry skin
Creamy, whipped texture



belif The True Cream - Moisturizing Bomb
For dryness, loss of elasticity and firmness. 26 hours of long-lasting moisture.*
Full size, 50 ml **948-463**
\$51.50

Great for all skin types
Best for combo and oily skin
Water-based gel-cream



belif The True Cream - Aqua Bomb
For dryness, dullness and uneven texture. 70% increase in hydration levels.*
Full size, 50 ml **235-709**
\$51.50



Smile Foot Mask
Disposable foot mask, with naturally moisturizing urea, shea butter and collagen for baby-soft feet! Refreshes with peppermint oil. Contains two masks, one for each foot.
535-957
reg. \$7.50
\$5.99

why an Avon Solutions serum?

Each Solutions serum is targeted to address a specific skin concern and works to boost the benefits of Solutions creams.

Avon Solutions Dramatic Firming Serum
This moisturizing serum contains effective anti-aging ingredients that help promote a more youthful appearance.
30 ml **507-871**
reg. \$23
\$17.99



Avon Solutions Banishing Serum
An intensive serum with ingredients known to help improve the appearance of dark spots and the look of uneven skin tone. 30 ml **507-905**
reg. \$23
\$17.99



Avon Solutions Nurtura Serum
With skin-nourishing ingredients known to help combat dryness and flakiness, and help hydrate. 30 ml **507-924**
reg. \$23
\$17.99



OILY TO NORMAL SKIN
Isa Knox LXNEW Clean Soothing Whipped Oil Cleanser
Helps eliminate impurities and excess oil. 150 ml **718-025**
reg. \$27.50
\$21.99



NORMAL, DRY AND COMBINATION SKIN
Isa Knox LXNEW Clean Balancing Gel Cleanser
Gel to foam. Helps remove oil and impurities. 150 ml **718-010**
reg. \$20
\$15.99



NORMAL TO DRY SKIN
Isa Knox LXNEW Clean Nourishing Cream Cleanser
Removes impurities and makeup while restoring moisture. 150 ml **717-990**
reg. \$20
\$15.99



Avon Solutions Dramatic Firming Cream
Skin looks and feels smoother. 50 ml **374-657**
reg. \$21
\$14.99



Avon Solutions Nurtura Replenishing Cream
Adds moisture to dry skin. 50 ml **908-263**
reg. \$21
\$14.99



Avon Solutions Banishing Cream Skin Discoloration Improver
Helps improve the look of skin tone. 75 ml **267-115**
reg. \$21
\$14.99



Avon Solutions Anti-Aging Cream
Moisturizing formula helps to smooth the appearance of fine lines and wrinkles. 50 ml **949-460**
reg. \$21
\$14.99

Rice Water Bright Rice Bran Gentle Exfoliating Cleanser
 Daily scrub with organic rice bran powder, rice bran oil and hydrated silica. 300 ml **376-865**
 reg. \$27
\$20.99

RICE WATER BRIGHT
 RICE BRAN GENTLE EXFOLIATING CLEANSER
 NETTOYANT EXFOLIANT DOUX AU SON DE RIZ

300 ml
 10.1 fl. oz.

THE FACESHOP



Rice Water Bright Foaming Cleanser
 Light whipped foam. With rice water and soapwort extract. Helps skin look clearer and brighter. 300 ml **508-093** reg. \$27
\$20.99



Rice Water Bright Mild Cleansing Water
 Removes impurities via the micellar method, so no need to rinse off! 500 ml **288-360**
 reg. \$25
\$19.99



Rice Water Bright Cleansing Facial Wipes
 Great on the go. With rice extract to moisturize while cleansing. Removes eye makeup. 50 wipes. **508-108**
 reg. \$17
\$13.99



Rice Water Bright Facial Massage Cream
 With rice water, vitamins A, B and E, ceramide and minerals. After cleansing, massage into skin 2-3 times a week. 200 ml **450-200**
 reg. \$35
\$27.99



Rice Water Bright Facial Cleansing Lotion
 Helps brighten the appearance of skin. Gently removes makeup and impurities. 200 ml **720-184** reg. \$20
\$15.99



Rice Water Bright Light Facial Cleansing Oil
 With jojoba oil and rice water extract, known to moisturize and help brighten the look of skin. 150 ml **720-199** reg. \$28
\$21.99

free

fmg Glimmer
Liquid Eyeliner
with any \$26 makeup
purchase, pages 45-59.
\$18 value.

Sold separately on page 49.
Limited quantities.



Featured shade: Bagel Beige.

single & ready to mingle

ENDLESS COLOUR COMBOS!



NEW

LIMITED TIME ONLY!

fmg Mono Cube Eyeshadow

Highly pigmented silky powder formula delivers excellent adherence and rich colour payoff that lasts. Formulated without parabens and fragrance. 2.1 g reg. \$12

\$5.99 each

MATTE BR01 Brown Bag 678-642	MATTE BR02 Chocolate 746-832	MATTE BE04 Bagel Beige 678-509	MATTE BE01 Ginger Lily 747-399	MATTE PK01 Vintage Rose 678-657	MATTE PK04 Soap Pink 747-260
SHIMMER BR06 Signature Brown 747-308	SHIMMER GR01 Gray Jane 747-312	SHIMMER BR04 Rosewood 747-289	SHIMMER OR01 Frozen Orange 747-327	SHIMMER BR03 Toast 747-274	SHIMMER PK02 Pink Mate 747-331



Featured shade:
fmg Glimmer
Eyeshadow Quad
in Tigress.

shadow
play

fmg CathyCat Shadow Gaze Matte Color Stick
Long-wearing formula will not budge or smudge. Buildable and blendable coverage. Matte finish. Formulated without parabens and fragrance. 1.35 g reg. \$27
\$20.99

Taupe 958-126	Espresso 958-896	Buff 956-912	Rosewood 958-547	Blush 958-638	Berry 958-619
Smokeshow 787-068	Mauve 958-331	Moss 786-540	PeriWink 787-053	Azure 959-213	Aubergine 786-960

fmg Cashmere Eyeshadow Palette
Long-wearing formula with crease-resistant wear. Satin, matte and sparkling finishes. Formulated without parabens, talc and fragrance. 18 g reg. \$58
\$48

Enchanted Eyes 401-440			Essential Eyes 404-745		

fmg Glimmershadow Liquid Eyeshadow
Long-wearing shimmery colour. Lightweight water-resistant formula will not smudge or crease. No messy fallout. Buildable coverage. Ultrafine pearl finish. Formulated without parabens, phthalates and sulfates. 2 ml reg. \$17
\$12.99

SHIMMER Rose Gold 469-095	SHIMMER Bronze Age 469-100	SHIMMER Pink Topaz 479-150	SHIMMER Crystal Lilac 479-040	GLITTER Peach Sapphire 469-057	GLITTER Fool's Gold 469-076
GLITTER Ultramarine 469-042	MATTE SATEEN Citrine 451-120	MATTE SATEEN Pink Sapphire 448-591	MATTE SATEEN Tiger's Eye 500-585	MATTE SATEEN Jasper 500-566	

fmg Glimmer Eyeshadow Quad
Soft powder formula lasts all day. No messy fallout. Buildable coverage. Available in Multi or All Matte finishes. Formulated without parabens and fragrance. 6 g reg. \$22
\$16.99

For Multi Quad finishes, visit Avon.ca.

MATTE Calypto 741-261	MATTE Tigress 741-333	MATTE Bombshell 741-170	MATTE Icon 741-439	MULTI Goddess 901-330	MULTI Muse 880-459	MULTI Minx 885-738
MULTI Maven 884-750	MULTI Siren 901-493	MULTI Mistress 883-902	MULTI Tempress 884-731	MULTI Idol 900-975	MULTI Vixen 901-474	MULTI Darling 880-789

NEW

fmg Glimmer Matte Lipstick

Vivid colour. Velvety feel. Featherlight non-drying formula with pomegranate extract. Buildable medium-to-full coverage. Formulated without parabens, talc, sulfates and phthalates. 3 g reg. \$17

\$12.99

- Sunset Mauve 171-360
- Terra Nova 171-340
- Garnet Sky 171-393
- Wild Orchid 171-431
- Willow 171-450
- Chili 171-355

Featured shades (l to r): Wild Orchid, Garnet Sky, Terra Nova, Willow, Sunset Mauve and Chili

power up
your lips

fmg Glimmer Lipliner

Long-wearing creamy formula with vitamin E. Prevents feathering. Matte finish. Retractable. Formulated without parabens, sulfates and talc. 0.28 g reg. \$13

\$5.99

- Honey Peach 327-721
- Lava Red 327-740
- Passion Red 327-650
- Red Brick 330-451
- Mystery Mauve 330-538
- Candy Apple 327-903
- Pink Bouquet 330-356
- Merlot 330-284
- Au Naturel 330-318
- Simply Spice 330-614
- Chocolate 330-667
- Perfect Plum 330-887

fmg Glimmer Cream Eyeliner

Long-wearing formula with soft sheen finish. Retractable. Formulated without parabens, sulfates and talc. 0.28 g reg. \$13

\$5.99

- Emerald Green 334-332
- Starry Night 334-347
- Saturn Grey 334-328
- Majestic Plum 334-313
- Cosmic Brown 334-351
- Blackest Black 334-366

fmg Glimmer Diamond Eyeliner

Long-wearing formula with subtle sparkle. Retractable. Formulated without parabens, sulfates and talc. 0.28 g reg. \$13

\$5.99

- Sterling 331-960
- Teal Sparkle 331-606
- Olive 331-940
- Twilight Sparkle 331-553
- Sugar Plum 331-625
- Purple Rain 332-071
- Smoky Diamond 331-280
- Brown Sugar 331-568
- Black Ice 331-610

fmg Glimmer Waterproof Eyeliner

Long-wearing, smudge- and waterproof formula. Retractable. Formulated without parabens, sulfates and talc. 0.28 g reg. \$13

\$5.99

- Seafoam Green 334-241
- Smoky Grey 332-162
- Blackest Night 229-491
- Midnight Blue 332-158
- Blue Skies 334-237
- Raisin 332-200
- Brown Chocolate 332-124

fmg Glimmer Satin Lipstick

Lightweight creamy formula with pomegranate extract. Buildable coverage. Satin finish. Formulated without parabens and sulfates. 3 g reg. \$17

\$12.99



- Wild Cherry 449-708
- Blaze 896-880
- Constellation (Shimmer) 449-731
- Stellar 726-550
- Honeyflower 726-531
- Poppy 897-651
- Aster 448-769
- Desert Moon 449-803
- Windstorm 883-845
- Equinox 449-818
- Twilight 449-822
- Cyclone 890-566
- Sierra Sunset 890-805
- Luna 895-170
- Wildrose 898-533
- Plum Blossom 449-765
- Dahlia 726-350
- Rose Angel 897-939
- Aurora 726-584
- Hibiscus 898-021
- Wildflower 898-040
- Eclipse 448-740
- Tulip 449-712
- Celestial 895-352
- Morning Glory 449-750
- Violet Night 898-548

fmg Glimmer Brow Definer

Long-wearing formula with castor and coconut oils. Smudge-, transfer-, sweat- and waterproof. Retractable. Formulated without parabens, sulfates and talc. 0.28 g reg. \$13

\$5.99

- Light Blonde 331-109
- Blonde 331-113
- Tawny 331-128
- Light Brown 331-151
- Dark Brown 331-147
- Brunette 331-242

fmg Glimmer Liquid Eyeliner

Quick drying, long lasting formula. Transfer-, sweat- and waterproof. Matte finish. Formulated without parabens, phthalates and fragrance. 1.1 ml

Blackest Black 354-380
reg. \$18
\$14.99

fmg Glimmer Always On Point Eyeliner

Built-in sharpener. Smudge- and waterproof. Formulated without parabens, sulfates and talc. 0.25 g reg. \$15

\$11.99

- Black 016-389
- Black Brown 016-446

Featured shade:
fmg Glimmer Nail
Lacquer in Black
Hole Burgundy.



pops of colour



LIMITED EDITION
fmg Glimmer Glitz A-Peel Nail Lacquer
Glittery quick-dry formula stays on until you're ready to take it off. Formulated without parabens, toluene, formaldehyde and camphor. 12 ml reg. \$18

\$13.99

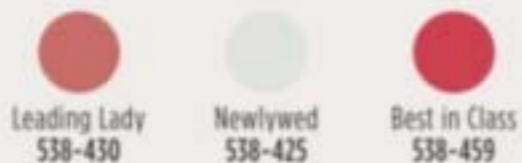

fmg Glimmer Nail Lacquer
Nail-strengthening, long-wearing, no-chip formula. Gel-like cushion texture. Formulated without parabens and phthalates. 12 ml reg. \$17

\$12.99



fmg LOVE Lip Butter
Sheer, high-shine formula with cupuaçu seed butter, mango extract, and apricot kernel and olive fruit oils. Buildable coverage. Formulated without parabens, sulfates and phthalates. 2.7 g reg. \$26

\$19.99



fmg Glimmer Birthday Balm Lip Crayon
Sheer, soft shine formula with non-GMO shea butter. Formulated without parabens and gluten. 2.7 g reg. \$21

\$15.99



TPSY Forever Lip Marker
Vibrant long-wearing formula with castor and sunflower oils. Matte finish. Formulated without parabens, sulfates and phthalates. 2.5 ml reg. \$24

\$18.99



TPSY Shiny Lip Oil
Glossy formula with jojoba, argan and castor oils. Formulated without parabens, sulfates, phthalates and talc. 3.7 g reg. \$24

\$18.99



fmg Glimmer Nail Base & Top Coat
2-in-1 base and top coat primes and shields nails. Glossy finish. Free from parabens and phthalates. 12 ml **018-161** reg. \$17

\$12.99



fmg Glimmer Nail Lacquer Eraser Pen
For a clean and perfected mani. Won't dry out nails or cuticles. Free from parabens and phthalates. 4 ml **704-443** reg. \$17

\$12.99



open your
eyes



**fmg Colors of LOVE
Hi-Brow Tinted Brow Gel**
24-hour water-resistant formula with heart-shaped fibres, clay and vitamin E. Won't clump, smudge or flake. Matte finish. Formulated without parabens, phthalates and fragrance. 3.3 ml reg. \$26

\$19.99



Blonde 792-499 Soft Brown 792-522 Medium Brown 792-537 Brown Black 792-556



**fmg Colors of LOVE
Hi-Brow Sculpting Brow Gel**
Clear formula with aloe and hyaluronic acid. Flake-proof. Matte finish. Formulated without parabens, phthalates and fragrance. 3.3 ml 536-695 reg. \$26

\$19.99



**fmg LOVE at 1st Lash
Mascara**
Lash-loving volumizing and lengthening fibres. With lycopene, olive oil and vitamin E. Won't clump, smudge or flake. Formulated without parabens and sulfates. 9 ml

Blackest Black 698-670
reg. \$26
\$19.99



**fmg Cashmere
Under Eye Primer**
Helps diminish the look of dark circles and fine lines. With caffeine, green tea extract and vegan collagen. Formulated without parabens, phthalates and fragrance. 9 g 010-429 reg. \$35

\$26.99



**fmg Cashmere
Ultimate Volume Mascara**
Long-wearing formula with biotin and collagen. Glossy black finish. Won't budge, smudge or transfer. Formulated without parabens, sulfates and talc. 8 ml **Rich Black 153-736** reg. \$33

\$25.99



**fmg Glimmer SuperShock
Volumizing Mascara**
Lash-building formula with plumping fibres. High-gloss finish. Won't clump, smudge or flake. Formulated without phthalates and fragrance. 10 ml

Black 698-829
reg. \$19
\$14.99



**fmg Glimmer SuperExtend
Nourishing Mascara**
Long-wearing lengthening formula with vitamin E, argan and coconut oils. Won't clump, smudge or flake. Formulated without sulfates and talc. 7 ml

Black 698-848
Brown Black 698-852
reg. \$19
\$14.99



**fmg LOVE at 1st Lash
Waterproof Mascara**
Lash-loving, waterproof formula with volumizing and lengthening fibres. With Lashrez, olive oil and vitamin E. Won't clump, smudge or flake. Formulated without parabens and sulfates. 8.5 ml

Blackest Black 480-953
reg. \$26
\$19.99



**fmg Glimmer Wash-Off
Waterproof Mascara**
Waterproof volume. Washes off easily with soap and water. Formulated without phthalates and fragrance. 6 g

Black 723-107
reg. \$17
\$12.99



fmg Glimmer Be Blushed Cheek Color
Creamy formula with vitamin E. Buildable coverage. Dewy finish. Formulated without parabens, phthalates and fragrance. 4 g reg. \$21

\$15.99



fmg Glimmer Powder Blush
Weightless formula with ultrafine pearl and vitamin E. Buildable coverage. Matte finish. Formulated without parabens, phthalates and fragrance. 8 g reg. \$20

\$15.99



fmg Glimmer Lip & Cheek Stain
Highly pigmented long-wearing gel formula. Brush-tip applicator. Transfer-proof. Formulated without parabens and fragrance. 5.5 ml reg. \$24

\$18.99



fmg Glimmer Powder Illuminator
Lightweight buildable formula with vitamin E. Radiant finish. Formulated without parabens, phthalates and fragrance. 10 g reg. \$20

\$15.99



TPSY I Want to Highlight You Liquid Highlighter
Instant boost of moisture. With ultra-fine pearls for a naturally radiant finish. Fragrance-free. 30 ml
615-965
reg. \$33
\$26

fmg Cashmere Cream Concealer
Long-wearing formula helps to camouflage imperfections. With hyaluronic acid and collagen. Full coverage. Matte finish. Formulated without parabens, phthalates, talc and fragrance. 6 g reg. \$23

\$17.99



fmg Cashmere Multi-Peptide Face Primer
Revitalizing ingredients help to smooth the appearance of fine lines and pores. Sheer gel formula with Matrixyl 3000 peptide blend, hyaluronic acid, collagen and niacinamide. Formulated without parabens, talc and fragrance. 30 ml 739-284 reg. \$34

\$27.99



fmg Cashmere Multi-Peptide Eyeshadow Primer
Keeps eyeshadow in place and intensifies the colour. Skin-loving sheer formula with Matrixyl 3000 peptide blend, hyaluronic acid, collagen and panthenol. Formulated without parabens and talc. 9 g 906-385 reg. \$32

\$25.99



fmg Match Wand Correcting Stick

Neutralizes unevenness, brightens and colour corrects. Long-wearing formula with shea butter and vitamin E. Formulated without parabens, phthalates and sulfates. 6 g reg. \$26

\$19.99



Pistachio: neutralizes redness 726-770



Sherbet: neutralizes dark circles and marks 726-790



Gelato: brightens dullness 726-785



fmg Match Filter Serum Tint Foundation

Instantly hydrates, blurs and evens tone. With hyaluronic acid, vitamin E and berry complex. Buildable coverage. Demi-matte finish. Formulated without talc, parabens and fragrance. 9 g reg. \$30

\$22.99



Fair 932-491



Fair Light 932-620



Light 932-640



Light Medium 932-654



Soft Medium 932-783



Medium 932-836



Medium Deep 933-153



Tan Deep 933-168



Deep 933-172



fmg Match Set Finishing Powder

Controls shine, blurs the look of pores and fine lines, and sets makeup. Mineral-infused formula. Matte finish. Formulated without talc, parabens and fragrance. 6.5 g 932-472

reg. \$27

\$20.99



fmg Match Prime Face Perfector

Flaw-blurring mattifying oil-free formula minimizes the look of pores and fine lines. Sheer coverage. Matte finish. Formulated without parabens. 30 ml 103-744 reg. \$24

\$18.99



fmg Match Tint Radiant Tinted Moisturizer

Brightens skin tone, boosts moisture and blurs flaws. With passion fruit, chia and sunflower seed oils, and vitamins E and pro-vitamin B5. Buildable coverage. Radiant finish. Formulated without parabens. 30 ml reg. \$20

\$15.99



Fair 368-234



Fair Light 368-249



Light 368-253



Light Medium 368-344



Soft Medium 368-382



Medium 368-397



Medium Deep 368-416



Tan Deep 368-420



Deep 368-454



hello
H₂Glo!

fmg GLOKOLOR Hybrid Face Mist

Instant boost of moisture to refresh skin. With aloe vera, agave and algae extracts. Formulated without parabens and sulfates. 80 ml 787-599 reg. \$35

\$29

fmg GLOKOLOR Hybrid Face Primer

Softens the appearance of imperfections. With aloe vera, agave and algae extracts. Formulated without parabens and sulfates. 30 ml 787-637 reg. \$35

\$29

fmg GLOKOLOR Lip Serum Pencil

Refreshes and smooths lips. With peppermint and argan oils. Formulated without parabens and sulfates. 1.8 g 787-508 reg. \$29

\$23





fmg Unready Makeup Remover Cloth
Dual sided. Reusable and travel friendly. 100% polyester. 25 cm sq. Machine wash and dry. **230-176** reg. \$20
\$15.99



Daily Beauty Tools Tweezers
Amp up your beauty routine with angled tweezers. Stainless steel. 9 cm L. **747-020** reg. \$6
\$4.99



fmg Makeup Remover Wipes
With vitamin E and aloe, chamomile, cucumber, marshmallow root and oat extracts. Resealable pack of 24 wipes. Formulated without parabens, gluten, sulfates, phthalates and fragrance. **333-867** reg. \$14
\$10.99



fmg Moisturizing Eye Makeup Remover Lotion
Cleans, refreshes and moisturizes as it whisks away eye makeup. Formulated without parabens, sulfates, phthalates. 75 ml **543-272** reg. \$12
\$7.99



fmg Vanity Organizer
Four compartments with two removable inside dividers, three outer pockets and lattice elastic straps. Folds for easy storage. 24 cm L x 15 cm W x 13 cm H. Polyester. **022-816** reg. \$43
\$33.99



fmg Waterproof Lip & Eye Makeup Remover
Dual-layer oil and water remover leaves skin fresh and clean. With ether, silicone, hydrocarbon and ester oils. Formulated without mineral oil, tar, talc and parabens. 110 ml **352-243** reg. \$17
\$11.99



fmg Oil Rewind Roller Ball
Reusable 360° rotating volcanic-stone roller instantly absorbs oil and grease without disturbing makeup. 8 cm L x 3 cm W. Plastic handle, protective cap. **508-294** reg. \$26
\$19.99



fmg Flawless Complexion Sponge
Dual ended: allover makeup application rounded end, and contouring and concealing flat end. 6 cm L x 4 cm W. 100% PU, latex-free. **140-160** reg. \$14
\$10.99



fmg Complexion Blending Brush
Dual ended: rounded buffing foundation brush and concealer brush. 17 cm L. Synthetic bristles. **933-210** reg. \$33
\$25.99



fmg Set & Fix Spray
Helps keep makeup smudge-proof. Non-greasy, non-sticky. Formulated without parabens, sulfates, phthalates and silicones. 50 ml **416-707** reg. \$21
\$13.99



fmg Kabuki Brush
Soft, angled brush for pressed or loose powders. Retractable with protective cap. 10 cm L x 3 cm diam. Synthetic bristles. **732-370** reg. \$28
\$20.99



fmg Precision Eye Brush
Dual ended: pointed pencil brush and angled eyeliner brush. 13 cm L. Synthetic bristles. **933-187** reg. \$22
\$16.99



fmg Express Makeup Brush Wash
Easily removes dirt, oil and makeup. With aloe vera and green tea extract. Formulated without alcohol and sulfates. 30 ml **141-368** reg. \$20
\$15.99



fmg Blush & Contour Brush
Dual ended: angled contour brush and tapered, oval blush brush. 18 cm L. Synthetic bristles. **933-259** reg. \$32
\$24.99



fmg Eyeshadow Blending Brush
Dual ended: crease brush and allover eyeshadow brush. 15 cm L. Synthetic bristles. **933-320** reg. \$22
\$16.99

VÉILMENT NATURAL SPA

Indulge in the luxury of
a world-class spa.
2-in-1 exfoliating body
washes with natural
ingredients sourced from
around the world for the
ultimate veil of moisture.



free

**VEILMENT NATURAL SPA
HIMALAYA PINK SALT
BODY SCRUB & CLEANSER**
WITH ANY \$39 PURCHASE,
PAGES 61-87.
\$24 VALUE. LIMITED QUANTITIES.
Sold separately on page 62.



**An innovative exfoliating
body wash that refreshes**

**Veilment Natural Spa
Glacial Water Cooling
Body Scrub & Cleanser**
Fresh Canadian glacial water
with gently exfoliating apricot
seed, moisturizing ceramides,
cooling menthol and a clean
peppermint scent. 400 ml
573-480
reg. \$24
\$18.99



Véilment Natural Spa
Black Rose Body Scrub & Cleanser
 400 ml 707-969 reg. \$24
\$18.99



Véilment Natural Spa
Dead Sea Salt Body Scrub & Cleanser
 400 ml 707-988 reg. \$24
\$18.99



Véilment Natural Spa
Himalaya Pink Salt
Exfoliating Soap
 150 g 260-440 reg. \$12
\$8.50



Véilment Natural Spa
Himalaya Pink Salt Body Scrub & Cleanser
 400 ml 708-252 reg. \$24
\$18.99



Véilment Lumière
Sunless Tanning Serum - Light/Medium
 28 ml 422-307
 reg. \$34
\$27.99



Véilment Lumière
Sunless Tanning Serum - Medium/Dark
 28 ml 422-326
 reg. \$34
\$27.99

**THE LUXURY OF
 A WORLD-CLASS SPA**

2-in-1 exfoliating body
 washes with natural
 ingredients sourced from
 around the world for the
 ultimate veil of moisture





Senses Cozy Vanilla & Coconut Body Scrub
With shea butter.
255 g
530-314
reg. \$34
\$24.99



Senses Cozy Vanilla & Coconut Shower Gel
Moisturizing cleanser.
295 ml
200-227
reg. \$24
\$19.99



Senses Cozy Vanilla & Coconut Body Lotion
With shea butter and vitamin E.
236 ml
200-208
reg. \$26
\$20.99



Senses Cozy Vanilla & Coconut Hand Soap
With moisturizing glycerin.
300 ml
178-675
reg. \$20
\$14.99



Senses Cozy Vanilla & Coconut Body Mist
With refreshing aloe vera extract.
236 ml
034-888
reg. \$26
\$20.99

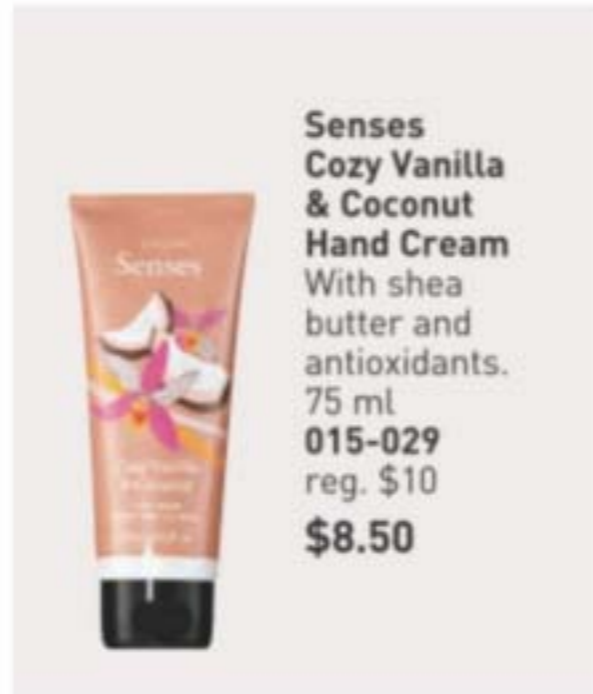

Senses Cozy Vanilla & Coconut Hand Cream
With shea butter and antioxidants.
75 ml
015-029
reg. \$10
\$8.50



Senses Gratitude Lavender & Cedarwood Collection

❖ **Candle**
9 cm H x 8 cm diam.
198.4 g
504-686
reg. \$32
\$26.99

Room Spray
96 ml
361-851
reg. \$18
\$14.99

Shower Steamers
28 g each
504-428
reg. \$37

\$29.99 set of 6

Bath Salts
354 g
504-557
reg. \$30
\$24.99

Air Diffuser
Six diffuser reeds.
Fragrance oil,
70 ml
504-724
reg. \$40
\$34.99



Senses Sparkling Grapefruit & Orange Blossom
Energize with a juicy mix of zesty grapefruit, bright orange blossom and delicate honeysuckle.

Shower Gel
Moisturizing cleanser derived from coconut.
295 ml 367-204
reg. \$24
\$19.99

Body Lotion
With shea butter and vitamin E.
236 ml 367-219
reg. \$26
\$20.99

Body Mist
With refreshing aloe vera extract.
236 ml 034-687
reg. \$26
\$20.99

Hand Soap
With moisturizing glycerin. 300 ml
415-127
reg. \$20
\$14.99

Hand Cream
With shea butter and antioxidants.
75 ml 852-120
reg. \$10
\$8.50



Exfoliation Mitt
439-734 reg. \$17
\$13.99



**Moisture Therapy Intensive
Healing & Repair Hand Cream**
125 ml 482-937 reg. \$10
\$7.99



Avon Shower Brush
904-727 reg. \$14
\$9.99



**Senses Shower Gel
Blushing Cherry Blossom**
150 ml 423-299 reg. \$9
\$6.99



**Avon Care Silicone Glove
Protective Hand Cream**
100 ml 366-887 reg. \$10.50
\$8.99



**Senses Shower Gel
Juicy Pomegranate & Mango**
150 ml 248-155 reg. \$9
\$6.99



**Senses Shower Gel
Fresh Cucumber & Melon**
150 ml 462-071 reg. \$9
\$6.99



**Senses Shower Gel
Silky Vanilla**
150 ml 248-140 reg. \$9
\$6.99



**Avon Aromatherapy
Body Lotion Bright Day Ahead**
171 ml 584-670 reg. \$24
\$19.99



**Avon Aromatherapy
Body Lotion Bye-Bye Stress**
171 ml 584-684 reg. \$24
\$19.99



**Avon Aromatherapy
Body Lotion Sleep Tight Zzz**
171 ml 584-866 reg. \$24
\$19.99



Cherry Blossom
425-033



Sensitive Skin
213-151



Vanilla Cream
214-220

soak away stress

Senses Bubble Bath
700 ml
reg. \$20
\$14.99 each



Cucumber Melon
688-950



Orange & Honeysuckle
633-952



Endless Ocean
425-048



Lily & Honeysuckle Blossom
423-394



Lavender Garden
097-986



Soft Pink
425-052



Original Bath Oil
Hydrates during, or after, bath or shower. 500 ml **439-040**
reg. \$34
\$24.99



Original Body Lotion
Up to 48 hours of moisturization. 350 ml **761-634** reg. \$20
\$15.99



Original Replenishing Hand Cream
Up to 24 hours of moisturization. 100 ml **941-268** reg. \$10
\$7.99



Original Shower Gel
Gently cleanses and hydrates. 150 ml **914-580** reg. \$12
\$6.99



Original Beauty Bar Soap
Skin-nourishing bar soap. Creamy lather. Suitable for daily use on face, body and hands. 90 g **543-110** reg. \$6.50
\$4.99



Sold separately:
Bonus-Size Skin So Soft and Moisture Therapy Body Lotion Pump
101-149
\$3.99



Bonus-Size Original Body Lotion
Up to 48 hours of moisturization. 1 litre **336-043** reg. \$28
\$22.99



Bonus-Size Original Shower Gel
Gently cleanses and hydrates. 1 litre **433-444** reg. \$25
\$20.99



legendary softness

Pump sold separately.

Original
With jojoba oil.
Fresh herbal scent.

Original Gelled Body Oil
Dries to a silky finish. 200 ml **939-500** reg. \$19
\$14.99

Original Bath Oil Spray
Locks in hydration. Pump sold separately. 150 ml **967-571** reg. \$20
\$15.99

Bath Oil Spray Pump
(not shown) 101-320
\$3.99

Bonus-Size Original Bath Oil
Hydrates during, or after, bath or shower. 739 ml **037-690** reg. \$42
\$29.99



Soft & Sensual Bath Oil
Hydrates during, or after, bath or shower. 500 ml **504-614**
reg. \$34
\$24.99



Soft & Sensual Body Lotion
Up to 48 hours of moisturization. 350 ml **934-312** reg. \$20
\$15.99



Soft & Sensual Replenishing Hand Cream
Up to 24 hours of moisturization. 100 ml **867-315**
reg. \$10
\$7.99



Soft & Sensual Shower Gel
Gently cleanses and hydrates. 150 ml **435-600**
reg. \$12
\$6.99



Soft & Sensual Beauty Bar Soap
Skin-nourishing bar soap. Creamy lather. Suitable for daily use on face, body and hands. 90 g **543-215**
reg. \$6.50
\$4.99



Sold separately:
Bonus-Size Skin So Soft and Moisture Therapy Body Lotion Pump
101-149
\$3.99



Bonus-Size Soft & Sensual Body Lotion
Up to 48 hours of moisturization. 1 litre **336-062** reg. \$28
\$22.99

Pump sold separately.



Bonus-Size Soft & Sensual Shower Gel
Gently cleanses and hydrates. 1 litre **018-142** reg. \$25
\$20.99



sensual softness

Soft & Sensual
With argan oil.
Spicy floral scent.

Bonus-Size Soft & Sensual Bath Oil
Hydrates during, or after, bath or shower. 739 ml **862-920**
reg. \$42
\$29.99

Soft & Sensual Gelled Body Oil
Dries to a silky finish. 200 ml **908-244**
reg. \$19
\$14.99

739 ml 25 fl. oz.

200 ml 7.06 fl. oz.



Supreme Nourishment Enriching Coconut Oil Wash
350 ml 366-380
reg. \$25
\$20.99



Supreme Nourishment Enriching Coconut Oil Milk Lotion
350 ml 419-835
reg. \$24
\$14.99



Radiant Moisture Replenishing Hand Cream
Up to 24 hours of moisturization.
100 ml 892-650 reg. \$10
\$7.99



Comforting Shea Bath Oil
500 ml 015-071
reg. \$34
\$24.99



Bonus-Size Radiant Moisture Bath Oil
Hydrates during, or after, bath or shower. 739 ml 249-788
reg. \$42
\$29.99



Radiant Moisture Shower Gel
Gently cleanses and hydrates.
150 ml 410-914
reg. \$12
\$6.99



Bonus-Size Supreme Nourishment Body Lotion
Up to 48 hours of moisturization.
1 litre 337-475 reg. \$28
\$22.99
Pump sold separately (page 70).



Bonus-Size Radiant Moisture Body Lotion
Up to 48 hours of moisturization.
1 litre 337-346 reg. \$28
\$22.99
Pump sold separately (page 70).



Bonus-Size Radiant Moisture Shower Gel
Gently cleanses and hydrates.
1 litre 433-922 reg. \$25
\$20.99

NEW

SKIN SO SOFT PURE NATURE

Revitalizing Shower Gel
96% naturally derived. Richly lathering gel. 355 ml 415-170
reg. \$29
\$22.99

Revitalizing Body Cream
94% naturally derived. Smooth on moisturizing cream after bath or shower. 355 ml 629-767
reg. \$30
\$23.99

Revitalizing In-Shower Body Lotion
95% naturally derived. Hydrating and softening lotion. Apply onto wet skin after shower or bath. 236 ml 633-857
reg. \$30
\$23.99

*Shower Gel and Body Cream bottles: 95% post-consumer recycled material, excluding cap. Body Lotion tube: 55% post-consumer recycled material, excluding cap.

good for your skin.
good for the earth.

Sustainable packaging*

Eucalyptus mint scent



Skin So Soft Botanical Essence Bath Oil
With nourishing botanical extracts. Uplifting herbal scent. 480 ml 027-253
reg. \$42
\$34.99

LET'S CLEAR SOME THINGS UP

**Skin So Soft
for Acne-Prone Skin**
developed for all
skin types with
gently exfoliating
salicylic acid



Soothing Gel
180 ml 040-636
reg. \$29
\$22.99

Body Pads
70 pads. 039-330
reg. \$42
\$34.99

Exfoliating Body Wash
300 ml 041-556
reg. \$28
\$22.99

Gentle Body Wash
300 ml 039-325
reg. \$29
\$22.99

Soothing Spot Gel
15 ml 072-721
reg. \$24
\$18.99

Foaming Cleanser
150 ml 041-647
reg. \$24
\$18.99

Moisture Therapy Balance + Soothe

Our advanced microbiome-supporting formulas, with prebiotics and para-probiotics, help out dry skin.



Body wash has visible capsules for a refreshing cleansing experience.

Microbiome are beneficial micro-flora that live on skin as a protective layer, helping to keep skin looking healthy all over.

Moisture Therapy Balance + Soothe Body Lotion
With ingredients known to help create a supportive environment for skin's microbiome. Replenishes moisture to leave skin feeling softer, smoother and healthier looking. 390 ml **438-082**
reg. \$35
\$28

Moisture Therapy Balance + Soothe Body Wash
Use with Balance + Soothe Body Lotion to help create a supportive environment for skin's microbiome and soften while gently cleansing. 390 ml **438-078**
reg. \$33
\$25



Bonus-Size Moisture Therapy Body Lotion
1 litre

Intensive Healing & Repair
72-hour moisture for extra-dry skin. Fragrance-free. **325-547**

Daily Skin Defense
Helps restore moisture to everyday dry skin. **603-028**

Calming Relief
Relieves dry, itchy skin. Fragrance-free. **761-620**
reg. \$28

\$21.99 each

Sold separately:
Bonus-Size Skin So Soft and Moisture Therapy Body Lotion Pump
101-149
\$3.99

Pump sold separately.



Moisture Therapy Intensive Healing & Repair Extra Strength Cream
Up to 24 hours of moisturization. Fragrance-free. 150 g
772-972
reg. \$12
\$8.99

bee goodness for hair

With revitalizing honey, royal jelly and propolis (tree sap plus beeswax).



Elastine PropoliThera

Volumizing
Enhances texture. Hair looks fuller, thicker, stronger. 500 ml
A. Shampoo 892-607
B. Conditioner 892-870

Damage Repair
Helps hair appear smooth and manageable. 500 ml
C. Shampoo 053-082
D. Conditioner 638-681

E. Hair Mask
Enriched with nutrients to help deeply nourish hair and mend damaged split ends. 300 ml **150-301**
reg. \$27

\$22.99 each

F. Hair Oil Serum
Helps to strengthen, protect, moisturize and smooth hair, and to add shine. 170 ml **895-190**
reg. \$26

\$22.49 each



Elastine PropoliThera Leave-In Conditioner
240 ml **102-570**
reg. \$27
\$21.99



Elastine PropoliThera Serum Treatment
230 ml **359-821**
reg. \$31
\$25.99



Elastine PropoliThera Hair Deep Conditioning Treatment Cap
053-761 reg. \$11
\$9.99



Elastine PropoliThera Aloe Dual-Active Hair Serum
100 ml **102-585** reg. \$42
\$34.99



Advance Techniques 360 Nourish with Moroccan Argan Oil Leave-In Treatment
Moisturizes dry, damaged hair. With vitamins B and E. 60 ml **511-411**
reg. \$23
\$16.99



Advance Techniques Daily Shine Dry Ends Serum
Helps mend and nourish split ends instantly. With pro-vitamin B5. 60 ml **883-190**
reg. \$17
\$13.99



Advance Techniques Daily Shine 2-in-1 Shampoo & Conditioner
Leaves hair feeling clean, conditioned and frizz-free. With pro-vitamin B5. 350 ml **358-218**
reg. \$17
\$13.99



Root Touch-Up
Instantly covers up roots and bare spots. With black bean and ginseng. Built-in mirror. 7 g
reg. \$27
\$22.99 each

Reddish Brown 243-627
 Light Brown 244-642
 Dark Brown 245-213
 Black 245-251

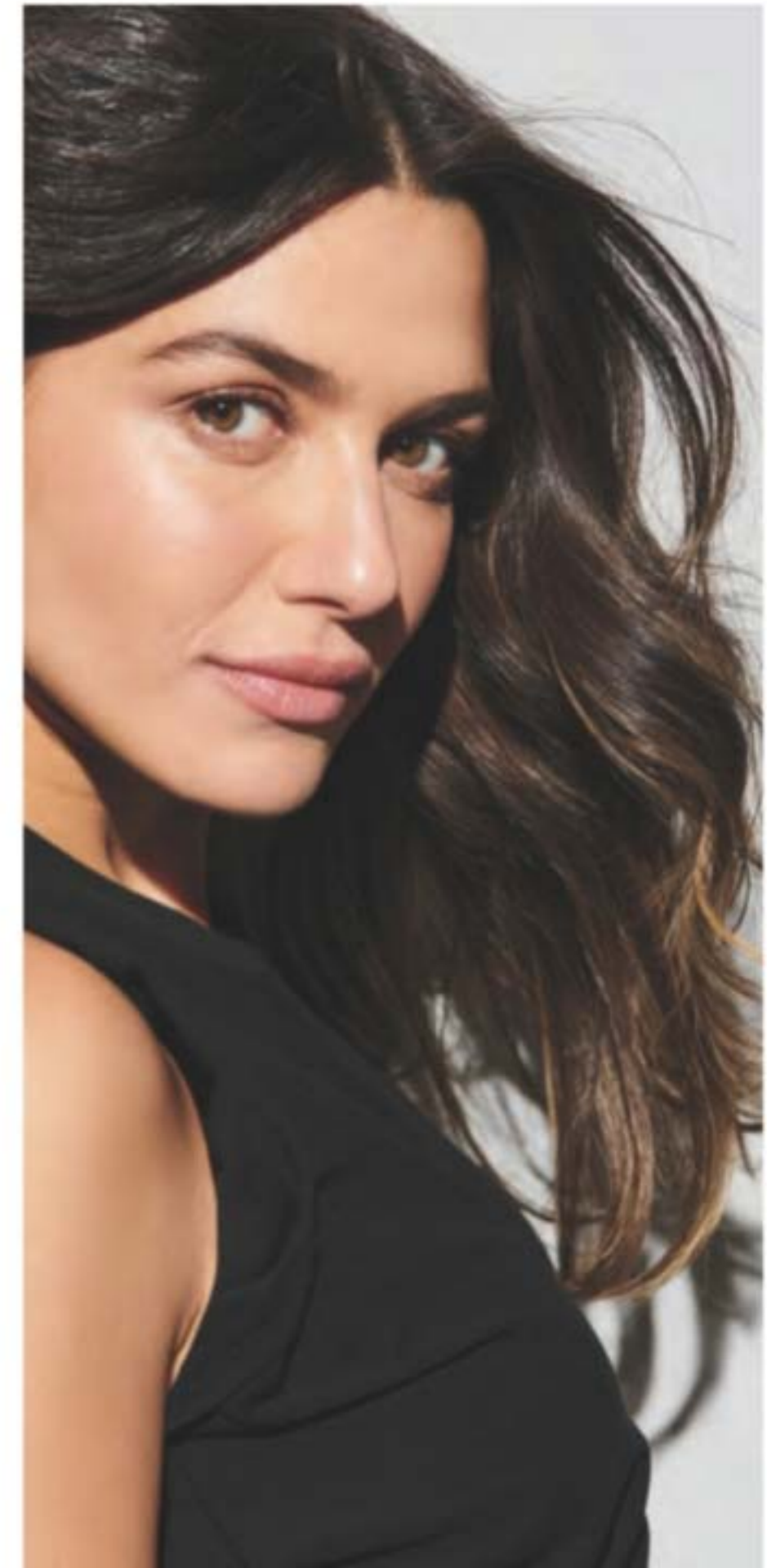

ELASTINE BOTANICALS

Infused with revitalizing babassu seed oil, chamomile flower water and lemon chestnut extract



Elastine Botanicals Rosemary & Sea Salt Volumizing Shampoo
200 ml
240-556
reg. \$9
\$6.99



Elastine Botanicals Rosemary & Sea Salt Volumizing Conditioner
200 ml
246-831
reg. \$9
\$6.99



Elastine Botanicals Argan & Castor Anti-Frizz Shampoo
200 ml
150-866
reg. \$9
\$6.99



Elastine Moisture Essentials Shine Shampoo
375 ml
495-125
reg. \$12.50
\$9.99



Elastine Moisture Essentials Shine Conditioner
375 ml
495-130
reg. \$12.50
\$9.99



Elastine Moisture Essentials Volume Shampoo
375 ml
495-106
reg. \$12.50
\$9.99



Elastine Moisture Essentials Volume Conditioner
375 ml
495-110
reg. \$12.50
\$9.99

Elastine HempharmX Weightless Hydration Shampoo
400 ml 359-836
reg. \$34
\$28



Elastine HempharmX Weightless Hydration Conditioner
400 ml 360-544
reg. \$34
\$28

HEMP FOR HAIR

With cold extracted hemp oil, which contains omega 3-6-9, known to help nourish hair and help prevent breakage



Elastine Botanicals Cherry Blossom & Hyaluronic Acid Moisturizing Shampoo
200 ml
239-943
reg. \$9
\$6.99



Elastine Botanicals Cherry Blossom & Hyaluronic Acid Moisturizing Conditioner
200 ml
240-059
reg. \$9
\$6.99



Elastine Botanicals Argan & Castor Anti-Frizz Conditioner
200 ml
150-904
reg. \$9
\$6.99



Elastine Salon de Color Color Vibe Purple Shampoo
250 ml
436-109
reg. \$26
\$20.99



Elastine Salon de Color Color Vibe Purple Conditioner
250 ml
436-955
reg. \$26
\$20.99



CHI® Essentials Replenishing Shampoo
355 ml 589-140
reg. \$31
\$24.99



CHI® Essentials Moisturizing Conditioner
355 ml 589-409
reg. \$31
\$24.99



CHI® Essentials Repairing Serum
177 ml 589-413
reg. \$46
\$37

Dr. Groot Premium Scalp Cleansing Brush
065-776
reg. \$26
\$21



CHI® Essentials Revive Keratin + Bonding Restoring Shampoo
355 ml 451-192
reg. \$35
\$27.99



CHI® Essentials Revive Keratin + Bonding Restoring Conditioner
355 ml 451-211
reg. \$35
\$27.99



CHI® Essentials Revive Keratin + Bonding Protecting Serum
88 ml 451-340
reg. \$59
\$48.99



Dr. Groot Microbiome Scalp Fortifying Serum Treatment
200 ml 782-271 reg. \$49
\$41



Dr. Groot Microbiome Scalp Fortifying Hair-Thickening Shampoo
400 ml 778-014 reg. \$49
\$41



Avon Detangling Comb
504-820
reg. \$10
\$7.99



CHI® Volcanic Lava Ceramic Pro Spin 'n' Curl
471-527
reg. \$210
\$189



CHI® Advanced Ionic Compact Hair Dryer
Attachments included. 471-474
reg. \$175
\$159



BioSilk® Silk Therapy®
167 ml
011-349
reg. \$51
\$41.99



Avon Blow-Dry Round Hairbrush
504-800
reg. \$25
\$19.99



Avon Compact Hairbrush
504-743
reg. \$14
\$10.99



Avon Detangling Hairbrush
504-815
reg. \$18
\$13.99



make the great outdoors yours

There's something for everyone - sprays and towelettes, family and individual sizes! Bug Guard repels mosquitoes for up to 5 hours and deer ticks for up to 7 hours.

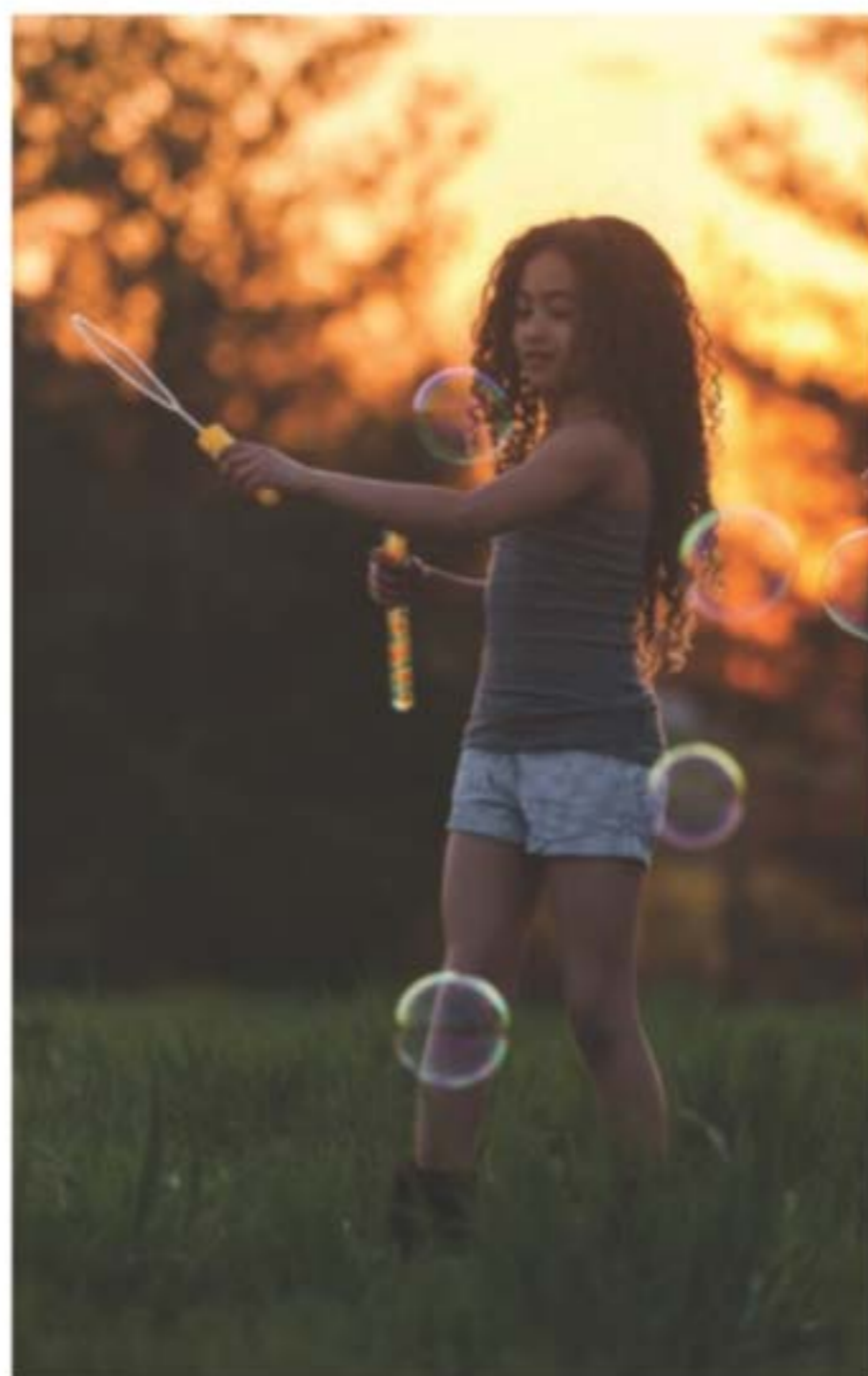

**Skin So Soft
Bug Guard
Plus Icaridin
Insect
Repellent
Spray II**
236 ml
789-720
reg. \$28
\$19.99
Pump sold
separately.



Sold separately:
**Skin So Soft
Bug Guard
Plus Icaridin
Insect Repellent
Spray II
Pump**
for 236 ml
101-191
\$3.25



**Skin So Soft
Bug Guard
Plus Icaridin
Insect
Repellent
Spray II**
118 ml
789-610
reg. \$18
\$11.99
Pump sold
separately.



Sold separately:
**Skin So Soft
Bug Guard
Plus Icaridin
Insect Repellent
Spray II
Pump**
for 118 ml
101-225
\$2.99



**Skin So Soft
Bug Guard
Plus Icaridin
Insect
Repellent
Spray I**
113 g
823-048
reg. \$25
\$16.99



**Skin So Soft
Bug Guard
Plus Icaridin
Insect
Repellent
Towelettes**
23 cm L x
14 cm W,
10.9 g
482-239
reg. \$22
\$14.99
pack of 8



Foot Works Intensive Callus Cream
100 ml
851-310
reg. \$16
\$12.99



Foot Works Arthritis Achy Foot and Muscle Cream
75 ml
815-741
reg. \$16
\$11.99



Foot Works Deodorizing Spray
100 g
313-236
reg. \$18
\$14.99



Foot Works Overnight Renewing Cream
100 ml
324-225
reg. \$16
\$12.99



Foot Works Deep Moisturizing Cream
75 ml
308-962
reg. \$16
\$12.99



Foot Works Intensive Moisture Foot Cream
75 ml
302-012
reg. \$16
\$12.99



- 4 in 1:
• Pumice
• Metal file
• Fine-grain file
• Brush

Foot Works Pedicure Tool
592-712
reg. \$16
\$12.99



- Kit includes:
• Nail clipper
• Toenail clipper
• Scissors
• Small nail file
• Cuticle pusher

Foot Works Pedicure Kit
Case, 9 cm L x 12 cm W.
121-029
reg. \$17
\$13.99



Rare Pearls
015-526



Night Magic Evening Musk
158-594



Far Away
959-099



Sweet Honesty
813-567



Timeless
158-470



Haiku
893-971



Imari
896-784



Rare Gold
158-518



Skin So Soft Soft & Sensual
158-499



Cool Confidence Original
158-431



Cool Confidence Baby Powder
158-450



Feelin' Fresh Original
783-665



On Duty Unscented
158-465



On Duty Original
158-360



Black Suede
894-045



Mesmerize
893-986



Wild Country
893-952

Roll-On Anti-Perspirant Deodorant
75 ml
reg. \$7
\$2.75 each



On Duty Sport
783-670



Perfumed Liquid Deodorant
59 ml
687-681
reg. \$10
\$7.99



Avon Microbiome by REACH® Hygiene Deodorant Stick
75 g
524-528
reg. \$22
\$17.99



Skin So Soft Supreme Nourishment Tropical Coconut Lip Balm
4.1 g
958-370
reg. \$3
\$2.25



Véilment Care Lip Balm
4.1 g
Strawberry
602-720
Cherry
604-168
reg. \$3
\$2.25 each

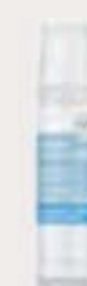
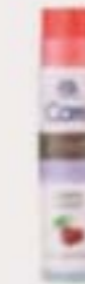

Moisture Therapy Moisturizing Lip Treatment Balm
4.1 g
Intensive Healing & Repair
285-117
Daily Defense
946-729
reg. \$3
\$2.25 each



STUDIO
1886

day-and-night delights

From on-the-go basics, to summer-ready shades, to a sweet sleep set... wardrobe essentials for around the clock.

◆ **Rib-Knit Tank PJ Set**
Pink floral rib-knit set includes tank top with side slits and pull-on bottoms with side seam pockets and elastic waistband. Polyester/spandex. Centre back length: 61 cm on M; 66 cm on 1X. Inseam: 74 cm on all sizes. Machine wash and dry.
XS(0-2) 219-403
S(4-6) 219-418
M(8-10) 219-441
L(12-14) 219-509
XL(16) 219-528
1X(18W-20W) 219-585
2X(22W-24W) 219-590
3X(26W-28W) 219-638
reg. \$76.99
\$59.99 the set

◆ **Rib-Knit Slippers**
Pink rib-knit slippers with satin-like pink bow detail. Man-made materials.
S(5-6) 219-255 L(9-10) 219-293
M(7-8) 219-274 XL(11-12) 219-308
reg. \$34.99
\$21.99



PINK FLORAL PRINT with a touch of whimsy



2-PIECE SET

PRINTED TANK with side slits

SIDE SEAM POCKETS and comfy elastic waistband



A

DECORATIVE BUTTONS for a fun contrasting detail

ASYMMETRICAL HEM adds movement and flow

B

2-PACK

NEW
B. ◆ **2-Pack Duo Legging Set**
Includes black classic-fit full-length and cropped leggings. Cotton/spandex. Full-length: 69 cm inseam. Cropped: 48 cm inseam. Machine wash, dry flat.
XS(0-2) 468-361
S(4-6) 468-376
M(8-10) 468-380
L(12-14) 468-395
XL(16) 468-400
1X(18W-20W) 468-414
2X(22W-24W) 468-429
3X(26W-28W) 468-433
reg. \$67.99
\$52.99 the pack

FULL-LENGTH

CROPPED

carefree & comfy

NEW
A. ◆ **Asymmetrical Tunic with Buttons**
Blue tunic with round neckline, short sleeves and asymmetrical hem with button detail on front. Rayon/spandex. Centre back length: 64 cm at shortest point, 81 cm at longest point on M; 66 cm at shortest point, 84 cm at longest point on 1X. Machine wash and dry.
XS(0-2) 467-968 XL(16) 468-285
S(4-6) 467-972 1X(18W-20W) 468-290
M(8-10) 468-228 2X(22W-24W) 468-342
L(12-14) 468-270 3X(26W-28W) 468-357
reg. \$52.99
\$40.99

LEGGING DUO
our classic fit in two convenient lengths

light, luxe layer

◆ Lace Detail Long Cardigan

White open-front cardigan with long sleeves and contrasting lace on bottom half. Body: 100% polyester. Lace: nylon/cotton. Centre back length: 99 cm on M; 104 cm on 1X. Machine wash, line dry.

XS(0-2) 219-126
S(4-6) 219-150
M(8-10) 219-164
L(12-14) 219-179
XL(16) 219-183
1X(18W-20W) 219-198
2X(22W-24W) 219-202
3X(26W-28W) 219-236
reg. \$72.99

\$59.99

CONTRAST LACE in a pretty floral pattern

2-PACK

NEW

◆ 2-Pack Abstract Printed Tees

Includes coral/white and black/white abstract-print tees with round neckline, short sleeves and slight curved hem. Cotton/polyester. Centre back length: 64 cm on M; 69 cm on 1X. Machine wash, dry flat.

XS(0-2) 471-072
S(4-6) 472-447
M(8-10) 472-466
L(12-14) 472-470
XL(16) 472-504
1X(18W-20W) 472-561
2X(22W-24W) 473-166
3X(26W-28W) 473-170
reg. \$44.99

\$34.99 the pack

SLIGHT CURVED HEM rounds out the style

splashy floral print



TROPICAL FLORAL PRINT with matching print mesh sleeves

NEW

◆ Asymmetrical Mesh Detail Dress

Tropical floral-print dress with matching print mesh sleeves and asymmetrical hem. Viscose/spandex.

Centre back length: 86 cm at shortest point, 99 cm at longest point on M; 89 cm at shortest point, 102 cm at longest point on 1X. Machine wash, dry flat.

XS(0-2) 468-448
S(4-6) 468-452
M(8-10) 468-467
L(12-14) 468-471
XL(16) 468-490
1X(18W-20W) 470-520
2X(22W-24W) 470-664
3X(26W-28W) 470-717
reg. \$74.99

\$59.99

ASYMMETRICAL HEM for a fun flare (and flair!)

peachy keen



A ROUND NECKLINE pairs perfectly with 3/4 sleeves

WHITE PUFF PRINT gives an embroidered effect

Printed Sleeve Top

Coral top with round neckline and 3/4 sleeves with elastic cuff and white puff-print detailing. Polyester/spandex. Centre back length: 60 cm on M; 65 cm on 1X. Machine wash, line dry.

XS(0-2) 219-642 M(8-10) 219-714 XL(16) 219-949 2X(22W-24W) 219-987
 S(4-6) 219-680 L(12-14) 219-839 1X(18W-20W) 219-953 3X(26W-28W) 219-991
 reg. \$63.99
\$57.99

sweet on citrine



TEXTURED FABRIC for a more luxe look and feel

ABSTRACT FLORAL PRINT in a fresh and sunny shade

APPAREL SIZE CHART (IN CM)

SIZE	BUST	WAIST	HIP
XS (0/2)	77 - 81	60 - 64	83 - 86
S 4/6	85 - 89	67 - 71	90 - 94
M 8/10	93 - 97	75 - 79	96 - 102
L 12/14	100 - 104	83 - 86	105 - 109
XL 16	109 - 112	90 - 93	113 - 116
1X 18W/20W	118 - 123	99 - 104	122 - 127
2X 22W/24W	128 - 133	109 - 114	132 - 137
3X 26W/28W	138 - 144	119 - 124	142 - 147

Printed Short-Sleeve Pullover

Abstract-floral-print textured pullover top with short sleeves. Polyester/spandex. Centre back length: 64 cm on M; 66 cm on 1X. Machine wash, dry flat.

XS(0-2) 219-312 S(4-6) 219-327 M(8-10) 219-331 L(12-14) 219-346
 XL(16) 219-350 1X(18W-20W) 219-365 2X(22W-24W) 219-370 3X(26W-28W) 219-384
 reg. \$49.99
\$39.99

sparkling splendour

Captivate with striking stones set in fine metals.

NEW

Sterling Silver CZ Peachy Collection
The look of morganite stone with cz accents set in sterling silver.

Ring

1 cm W. 0.5-carat total weight equivalent (includes cz's).

5 461-443 8 461-630
6 461-496 9 464-385
7 461-591 10 465-214
reg. \$96.99

\$74.99

Necklace

43 cm L with 3 cm extender. Pendant, 3 cm L. 1-carat total weight equivalent (includes cz's). 461-352
reg. \$104.99

\$81.99

Earrings

1 cm L. 0.5-carat total weight equivalent (includes cz's). Pierced.

461-367
reg. \$101.99

\$78.99



NEW

Stainless Steel Cool Blue Collection

Aqua-colour spinel round or oval stone set in stainless steel.

Earrings

2 cm L. 1.75-carat total weight equivalent. Pierced.

465-233
reg. \$63.99

\$48.99

Necklace

43 cm L with 3 cm extender. Pendant, 2 cm L. 2.75-carat equivalent.

465-229
reg. \$74.99

\$59.99

Ring

2 cm W. 5-carat equivalent.

5 465-491 8 465-530
6 465-510 9 465-544
7 465-525 10 465-559
reg. \$80.99

\$63.99

links & layers

Shine on in open metal-work and show your true colours in semi-precious shades.



NEW

Open-Link Collection

Available in goldtone and silvertone.

Chain Necklace

46 cm L with 9 cm extender.

Goldtone 465-582
Silvertone 465-563
reg. \$33.99

\$24.99 each

Cuff Bracelet

One size fits most.

Goldtone 465-688
Silvertone 465-597
reg. \$24.99

\$18.99 each

Mix-and-Match Hoop Earring Set

4 pairs: Mix of goldtone and silvertone. Largest, 3 cm L. Pierced.

465-692
reg. \$29.99

\$21.99 the set



NEW

Semi-Precious Collection

Semi-precious beads set in goldtone.

Layered Necklace

Four-row necklace. White: Howlite; Pink: Rhodonite; Green: Green Aventurine; Blue: Reconstituted Turquoise Stone. 42 cm L with 9 cm extender. 465-707
reg. \$33.99

\$24.99

Beaded Bracelet

Pull-cord adjusts to fit most.

White: Howlite 465-711

Blue: Reconstituted Turquoise Stone 467-805

Green: Green Aventurine 465-750

Pink: Rhodonite 465-745

reg. \$24.99

\$18.99 each



Crystal Necklace and Earring Set
Coloured glass stones.

Pink Crystal Flower Necklace and Earring Set
With acrylic stones and goldtone. 42 cm L with 9 cm extender. Pierced drops, 3 cm L.
218-555
reg. \$28.99

\$21.99 the set

Blue Crystal Leaf Necklace and Earring Set
Silvertone. 42 cm L with 9 cm extender. Pierced drops, 3 cm L.
218-593
reg. \$32.99

\$24.99 the set

necklace and earring sets



A. Mother-of-Pearl Novelty Hoop Earrings
Goldtone with mother-of-pearl motif. 3 cm L. Pierced.
Heart/Pink **219-088**
Flower/White **219-073**
reg. \$24.99

\$19.99 each pair

B. Delicate Pavé Cuff Bracelet
Goldtone with crystal pavé motif. One size fits most.
Heart **219-069**
Flower **219-054**
reg. \$24.99

\$19.99 each

C. Goldtone and Ivory-Coloured Ring Set
3-piece set. Goldtone with ivory-coloured enamel accent and crystal stone accents.
6 **219-092**
8 **219-107**
10 **219-111**
reg. \$24.99

\$19.99 the set



Elegant Pearly Set
3-piece set. Pearly beads with goldtone accents and crystal fireballs. Necklace, 42 cm L with 9 cm extender. Drop pendant, 5 cm L. Pierced drops, 3 cm L. Stretch bracelet, one size fits most. **218-646**
reg. \$45.99

\$35.99 the set

Pearly Beaded Stretch Watch
Pearlesque stretch band, one size fits most. Goldtone pavé case, 26 mm sq. Quartz movement. Water-resistant to 3 ATM.
218-612
reg. \$96.99
\$76.99

necklace, earring and bracelet set



218-684 218-699 218-718 218-756
218-832 218-847 218-851 218-866
218-938 218-942 218-961 219-040
218-980 218-995 219-001 219-016
219-020



Embellished Initial Necklace
Glass and acrylic stones set in goldtone. 42 cm L with 9 cm extender. Pendant, 3 cm L.
reg. \$18.99
\$14.99 each

THE WOW DEAL

**5-PIECE SET
ONLY \$52**

\$182 VALUE
035-937

Anew Platinum Eye & Lip Cream
Dual applicator. 15 g

Hydra Fusion Gel Cream
50 g

Rice Water Bright Facial Cleansing Lotion
200 ml

Senses Lavender Garden Bubble Bath
700 ml

Skin So Soft Soft & Sensual Bath Oil
500 ml

FROM YOUTHFUL LOOKING
EYES TO SOFTER FEELING SKIN,
AND AN UPLIFTING CLEANSING
EXPERIENCE, FEEL REFRESHED
ALL OVER.



Enjoy special prices and offers with an Avon account or Representative.

© 2024 The Avon Company Canada Limited. All rights reserved.

CAMPAIGN 9, 2024
5500 TRANS-CANADA HWY.
POINTE CLAIRE, QUEBEC
H9R 1B6

1-800-265-2866
avon.ca



Brochure effective until _____



See our commitment at
avon.ca > Policies > Animal Welfare Policy

RETURN POLICY If you are not satisfied, return any item within 45 days. View Avon's full 45-Day Return Policy at avon.ca > Support > Return Policy.